THE CHESTERVILLE
# RECORD

CNA BLUE RIBBON AWARD 1988

Vol. 94, No. 27 | Wednesday, February 22, 1989 | Chesterville, Ontario. | Single Copies 45¢

Inside



*Going for it*

Page 13



*Airborne*

Snowboard jumping could be the next new winter Olympics event if Dean Elliott, 14, of Chesterville, has any say in the matter. Elliott was out practising his jumps with a friend by the Nation River bridge late Monday afternoon. Elliott said he received the snowboard, a cross between a skateboard and skis, as a Christmas present last year. He has been practising the jump for "a few months", he said.

# Striking DCAMR worker struck by garbage truck

MORRISBURG — A striking employee of the Dundas County Association for the Mentally Retarded is pressing charges against a DCAMR workshop manager following an alleged hit-and-run.

Murray Larose of Cornwall said he has decided to take Gerald Smyth to court in connection with an incident on Wed., Feb. 15.

Larose said he was picketing at about 3 p.m. when Smyth pulled up to the DCAMR entrance on Allison Street in a company truck. He claimed Smyth first came to a stop, then after waiting for a space to get through, pushed Larose back about one yard and stopped again.

"He game me a good jolt," claimed Larose. "I pulled muscles in my lower back."

Larose said he has to talk to his lawyer before he knows what Smyth can be charged with but added he has heard hit-and-run suggested as a possible charge.

Larose said it was quite a shock when he was hit by the truck.

"I really didn't understand why he was so adamant about waiting," he said. "He looked very impatient."

Larose said he and other picketers were only trying to delay workers from crossing the picket line to make a statement. The strikers were not attempting to stop people from going to work, he claimed.

Michael Hughes, DCAMR executive director, said management is waiting for the police investigation to be completed before commenting on the incident.

A spokesman with the Morrisburg OPP said police should have the investigation wrapped up within the next few days. The police declined comment until their investigation is concluded.

Smyth also refused to discuss the incident until the police finish their investigation.

Union members were very upset about last week's incident, according to Rejeanne Lacroix, CUPE president for Local 2892 which represents the striking DCAMR employees.

Lacroix said the strikers had been quiet and co-operative while on the picket line for the past three weeks.

Communications between management and the union representative have broken off. Lacroix said the union is willing to resume talks at any time but added it appears the strike will continue for some time.

"We are looking at a long haul," said Lacroix. "The spirits are good and the people are prepared for a long strike."

CUPE representative Steve Backs has been fighting for a seven per cent increase to bring wages of DCAMR employees up to par with Kingston association workers.

Lana Barkley, a counsellor and workshop instructor, said workers don't want to start a vendetta with the association, they just want "a little justice" and "respect".

## Newsbriefs

### *Quiet week*

LONG SAULT — Long Sault's OPP detachment reports a quiet week, with no major accidents and no criminal activity in the area. Const. Bernie Gadbois, of the Long Sault detachment, also said Monday night's snowstorm appeared to cause no major problems for road travellers. "If you drive slow, as long as you stay in the track, there's no problem.

### *Raises $2,500*

BERWICK — The second annual Berwick snowmobile rally for the Finch Township branch of the Canadian Cancer Society, drew out 99 participants, raising more than $2,500 Feb. 11. Various prizes were also awarded to contestants in the annual rally.

### *SNRCA annual*

BERWICK — The annual meeting of the South Nation River Conservation Authority will be held Thursday at 7:30 p.m. at the Berwick Community Centre. Members will discuss a revision of election procedures and length of term, elect its 1989 officers to the executive committee and approve its 1989 budget. The public is invited to attend the meeting.

### *Funspiel set*

WINCHESTER — The Dundas Chapter of the Heart and Stroke Foundation of Ontario will hold its Funspiel for Heart on Sat., March 11, at the Winchester Curling Club. The Funspiel costs $90 per team and includes dinner, dancing and prizes. Each team should be comprised of no more than two "curlers". For more information, call 774-2879 or 448-2804 or sign up at the curling club. The deadline for entry is Feb. 28. Dinner tickets only, are $10. All proceeds go to the Dundas Chapter of the Heart and Stroke Foundation.

### *St. Pat's dance*

ALEXANDRIA — The Mount Carmel House Auxiliary is sponsoring a St. Patrick's dance to be held at the Bonnie Glen, Alexandria on Sat., March 11, from 9 p.m. to 1 a.m. The benefit dance will feature the reknowned Brigadoons as the hosts for the evening and there also will be spot dances and door prizes awarded. The evening will also be used to launch the auxiliary's annual draw consisting of a $1,000 first prize and a six-foot Christmas stocking full of various items for second prize.

### *Break in*

WINCHESTER — A farm equipment retail outlet on Highway 43 between Maple Ridge and Highway 31 was broken into early Thursday morning, Feb. 16. Winchester OPP said thieves apparently broke in through a large outhead door and then drove in their vehicle to load up tools and numerous farm related machine parts. The overnight theft at Eagle Farm Equipment resulted in $26,500 worth of machinery being stolen. Police said they've made no arrests and have no definite leads on the case.

# Win. Twp. to rely on dog owners' honesty

Yves Cossette
Record Staff

MAPLE RIDGE — Winchester Township has decided to rely on dog owners to forward their taxes to the municipality instead of sending someone around to assess and collect the tax.

The method of collecting the dog tax was one of a couple of changes to the dog tax implemented by council since its last meeting.

Deputy Reeve Wyman Barton said, "we hope the people will see the advantage of doing this on a voluntary basis versus paying a salary to a person to go out and the mileage cost to collect the taxes."

Although he didn't have any figures, Barton said that in the past the collecting of the dog tax may have cost more than the revenue it actually generated.

He said a letter requesting the tax has been prepared and is to be distributed to residents shortly. "We want to collect the dog taxes in a separate notification to each individual at the same time as we send out the interim tax bill," he said.

In addition to the cost of paying someone to collect the tax, Barton said, "we found in many cases with both husband and wife working there's nobody home during the day." That made the tax collecting a time consuming process.

The new system, Barton said is based on one that is used in East Hawkesbury. "I had requested information from them...and used their plan as a model."

Barton said he hoped dog owners would co-operate under the new system and be prompt with payment. He said the new flat rate was designed to make the tax less complicated and entice owners to be co-operative.

"We removed any form of discrimination," Barton said. Previously owners had to pay more for a female dog and less for a spaded dog.

According to the clerk's office, the flat rate of $10 is for the first dog. Each additional dog would cost $12. Late payers would be assessed an additional $15 charge.

An additional problem concerning dog tags was raised at last council meeting. Barton said, "a lot of people buy the dog tag, but never bothered to put it on."

But Barton said "we haven't had a lot of complaints the last few years. The biggest fear of farmers is that packs (of dogs) can form and do a lot of damage if we don't have some kind of control," he said.

Although there is to be no immediate plan to enforce the requirement for dogs to wear the tags, Barton said, "it certainly would be wise (to do so) for any dog owner concerned about their dog being found and identified."

# No horsing around

Yves Cossette
Record Staff

CRYSLER — Finch Township Council has sent a letter to the Nation View Horse Association advising it to clean up the mess it leaves as outlined in a contract between the municipality and the association.

Finch Township Councillor Armand Gibeault said, "they don't keep their premises cleaned the way they should and they're all over the park. We told them last year to stay down at the river bank," he said, referring to the community centre park.

Gibeault said the horses leave a mess of manure behind and the association doesn't clean it up. "We've got to clean and pick it up. So it's not very nice for the community."

Finch Township Council passed a resolution at the Feb. 13 meeting to contact the Nation View Horse Association about the problem.

But Nationview Horse Association Chairman, Claude Boudrias said he hasn't received any letter or a phone call.

"It's the first news I have had about it at the present time. I'm not aware about that at all."

Gibeault said the Crysler Community Centre board had approached council with the complaint about the horse association.

Crysler Community Centre spokesman, Marcel Masse wouldn't comment on the matter. "They don't know yet," he said. "I'd rather wait until we've talked with their people.

Masse felt if the matter were leaked to the press before the association had a chance to respond they might be upset. "We're waiting to see what they're going to say (first)," he said.

"If they don't live up to their contract, we'll just close them off," Gibeault said.

He also commented that no Crysler residents were members anymore. "When they started here most of the people were from Crysler have quit, this association is still going on with all the outsiders."

# Apathetic youth? Youth group organizational meeting gets turnout of zero

Yves Cossette
Record Staff

CHESTERVILLE — A meeting Monday night that was supposed to encourage Chesterville's youth to come up with its own vision of a community youth group never materialized, because not a single youth showed up for the meeting.

The meeting which was held at the village Community Hall, left Chesterville Recreation director Tom Lee and two other people connected with organizing the meeting extremely disappointed.

The proposed youth group, in which the teenagers would organize a group according to their ideas is to be funded by money collected at two charity concerts by a local rock band Sweet Success.

Band member Peter Gilroy and manager, Helen Lenthall, were also on hand and ready to meet the youths.

"We're really disappointed and hurt that they didn't come. They don't want to get involved, it's a take, take society," Lenthall said.

Lee added there was a general rebellious attitude among youth that went, "I don't want to do it and you can't make me do it."

Gilroy said the key to getting the teenagers motivated is to convince them they're not being told what to do. "You have to make them believe they want it. You've got to create the hype."

With that in mind the three proponents of the youth group are determined not to give up.

Lee said he has already set a new date March 2, 7:30 p.m. for another meeting. He's inviting the youth of Chesterville another opportunity to organize and form a group to their liking.

"Just come to the meeting and tell us what you want," he said. His role would be that of an aide and as a conduit for marshalling resources for any activity the youth group wanted to organize.

He said he wants to "show them how eacy it can be done and the next time let them do (organize) it."

He stressed the importance of the role the teenagers play in organizing their activities. He said it is the only way for them to have a reasonable measure of control over what they wanted to do.

Lee listed just some of the things the teenagers could do such as horseback riding, teen dances, skiing, a trip to Canada's Wonderland near Toronto, or anything else they might be interested in doing.

The band Sweet Success raised between $2,000 and $2,500, after expenses, from two concerts they staged at the community hall last November, said Lenthall.

The band's only real condition for the use of the money is that it goes to a youth group and that it's used within reason.

Gilroy said there was another key to motivating the youths. "We've got to find some teenagers who won't be afraid to stick their necks out."

He said they should find some teenagers who have considerable respect with their peers so that they can draw them out to the meeting.

He also said the band was willing to perform again and use the event to publicly motivate the teenagers to help organize the proposed group.

Gilroy said, based on his own teenager experience, "they do need a hangout spot." He said he wanted it to be more than just a local convenience store.

In addition to the apparent apathy shown by the Chesterville youth, the three sponsors said the lure of alcohol and lack of co-operation from the local high school were also to blame for the zero turnout.

Gilroy said most alcohol free teen dances flop. He said that's because most teens have easy access to community dances where alcohol is served and its not difficult for the teens to obtain drinks.

Although one option was to have the youth organize events that normally don't entail consuming alcohol, Gilroy said there are examples of youth dance clubs that don't serve alcohol and yet manage to draw teenagers.

He said the Astrolight Club in Ottawa is for minors and "its quite successful. It's a very classy bar. They get actual look-a-like drinks, the atmosphere is the same, the only change is there is no alcohol."

His example suggested a little imagination on the part of the youths could lure them away from the alcohol.

Gilroy also hoped to get more co-operation from the high school. He said a large part of a teenager's life revolves around the school and it's necessary to address the youths through the school.

He said the school hasn't encouraged students to come out to the meeting. He said the proposed youth group also offered the teenagers a chance to organize something that wasn't directed by the county board of education.

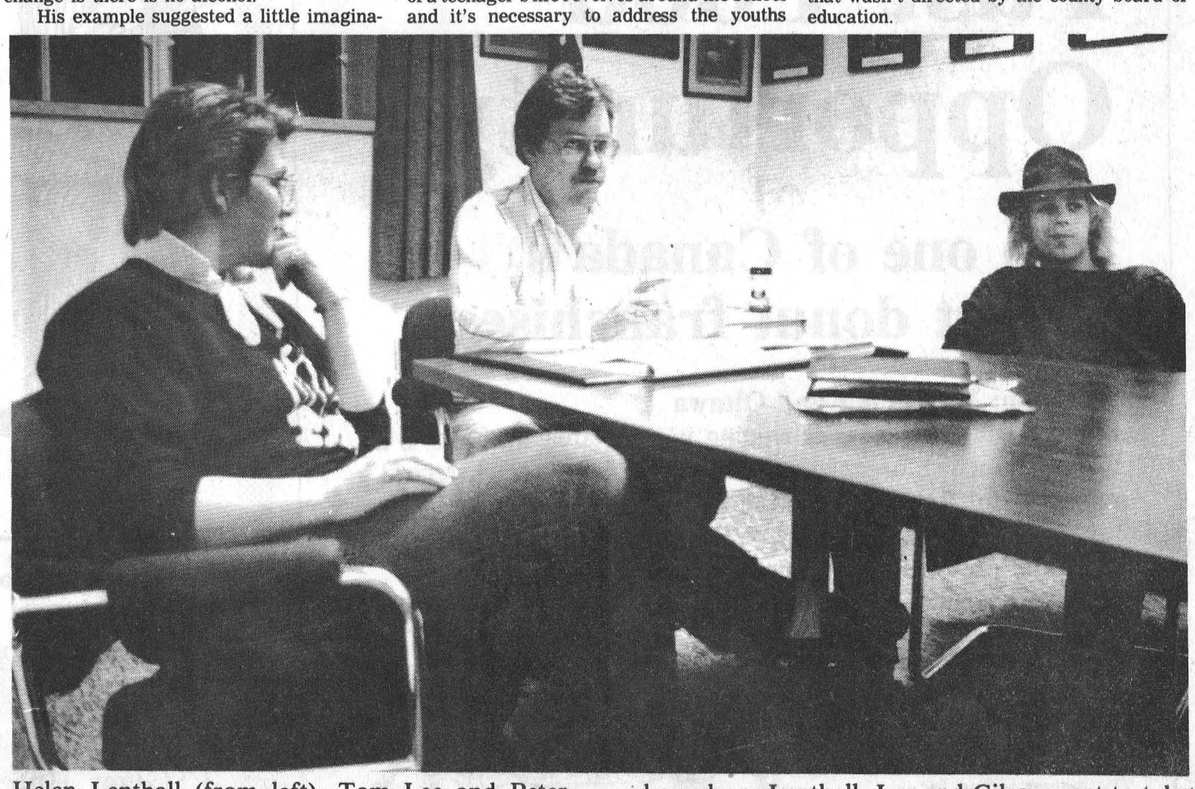

Helen Lenthall (from left), Tom Lee and Peter Gilroy are discussing possible ways to motivate Chesterville teenagers to come out to a meeting and help form a community youth group. A planned meeting on Feb. 20 fell through when no one showed up. Lenthall, Lee and Gilroy want to take one more crack at getting Chesterville youths together. They've scheduled another meeting for March 2, 7:30 p.m. in the council chambers.

Record Photo - Cossette



*Volunteer award*

Osnabruck Township resident Dalton Cleary was presented a special award from Osnabruck Township council and recreation department and the recreation users of the township for 28 years of volunteer service in the township. Pictured left, is Osnabruck Township Reeve Stewart Hart, who presented the award at a recent council meeting. Cleary was involved in helping with a number of sports, including minor softball and hockey.

# Province hoping for co-operation from farmers

KEMPTVILLE — Is a farmer willing to plow his own money into environmental protection and soil conservation?

The provincial government is banking on the co-operation of farmers with its Ontario Ministry of Agriculture and Food's Land Stewardship Program.

Set up last year, the three-year, $40 million program is aimed at providing "financial incentives for first-time adoption of conservation farming practices on Ontario farmland."

With most of the funds alloted for grants under the Ontario Soil Conservation and Environmental Protection Assistance Program II (OSCEPAP II) already accounted for, education appears to be the next component of the land stewardship program to be emphasized.

A staff of 12 is working with 14 existing soil conservation advisors at OMAF county offices to counsel farmers on land stewardship practices.

Bruce Metcalfe, a surface water technologist with OMAF, was at Dairy Day during Farmers' Week in Kemptville, to promote farming conservation.

"I would like to expand the concept of stewardship to the environment and the important role dairy farmers have to play in being stewards of the environment," Metcalfe told the farmers gathered at the W.B. George Centre.

"Webster's dictionary defines stewardship as 'the individual's responsibility to manage his life and property with proper regard to the rights of others," Metcalfe said.

"This suggests that we all have a responsibility not only to take care of the property we control but must also share in the responsibility of caring for our shared resources."

He said dairy farming can cause bacteriological contamination, nutrient enrichment, siltation and pesticide contamination of surface and groundwaters.

Metcalfe told the audience there is a general deterioration in water quality from north to south and from west to east in Eastern Ontario.

"And it is no coincidence that in Eastern Ontario, the intensity of farming increases from north to south and from west to east," he said.

Metcalfe told farmers to look at the provincial water quality monitoring data for streams in Southwestern Ontario to show the potential deterioration of water quality in Eastern Ontario.

"We are looking to compete with Southwestern Ontario," he said. "It's a good time to start protecting our resource."

Metcalfe admitted trying to sell stewardship to farmers is something new to this part of the province.

"The biggest obstacle is money," said Metcalfe, who anticipated a challenge for the government to generate interest in farm conservation, without offering farmers financial assistance.

He said it is important for OMAF to continue with a program like OSCEPAP.

"I'm optimistic something will come along, but I can't really say," said Metcalfe.

Bob Humphries, ag rep for Dundas County, admitted farmers look towards financial incentives such as OSCEPAP.

"Farmers are saying 'Land stewardship does not build manure storages,' " said Humphries.

Humphries compared persuading farmers to start incorporating new farm practises to promote conservation to the way government has changed society's attitude towards drinking and driving.

"Generally farmers want to clean up," he said.

Humphries pointed to the 100 farmers signed up in the Dundas County Grower Pesticide Safety course as one indication of farmers becoming more conscious of their changing farm activities.

About 8,000 farmers across Southern Ontario are expected to take the course between January and March.

"The government has the knowledge to pass on to farmers," said Humphries.

There is a trend in the government towards making farmers more aware of the pollution caused by certain farming activities, Metcalfe suggested.

For example, Metcalfe pointed out that cattle manure contains the same pollutants that are found in human wastes — bacteria, nutrients and organic matter.

"Not only are the same pollutants present in cattle manure but the quantities are much more substantial," he said. "To place the problem in perspective, a dairy farmer with 100 head of cattle is generating manure waste with a polluting potential equivalent to that of domestic wastes from a town with a population of 2,000."

"I am sure you would be very concerned if the sewage from a town of 2,000 people were present in your backyard," said Metcalfe, in an appeal to the dairy farmers to develop a manure management system with the assistance of OMAF.

"It is surprising the number of farms that make no effort to contain their manure or to prevent its run off from gaining access to ditches, streams or their own drinking water supply," he added.

"While I would not suggest that a dairy farmer should handle cattle manure in the same way that a town of 2,000 people handles its sewage, I am suggesting that your cattle manure has a significant pollution potential," Metcalfe told the audience.

Metcalfe said the widespread practice of allowing cattle free access to streams for watering purposes is also a significant cause of stream water quality impairment.

Milkhouse wastewater being emptied into tile drained fields can also be a source of contamination.

Metcalfe noted that soil erosion throughout Southern Ontario is a major contributor of nutrients, silt and pesticide residues.

"Your OMAF representative can offer technical advise and program assistance to help you design and practice land and environmental stewardship programs," Metcalfe said .

# Environment key farm issue

KEMPTVILLE — Recent public concern towards the environment carried over into the ninth annual Eastern Ontario Farmers' Week which wrapped up Saturday.

Co-ordinator Dennis McKnight said the seven-day event, held last week at Kemptville College of Agricultural Technology, had a noticeable farm conservation slant.

About 1,200 people in total, registered throughout the event which put aside one day each to deal with ecological farming, dairy, beef, money matters, crops, pork, home management, sheep and goats.

Dairy Day on Feb. 13 drew the largest crowd by far, as 320 turned up to listen to lectures and visit numerous exhibits.

Representatives from the Ontario Ministry of Environment and the Ontario Ministry of Agriculture and Food emphasized the role of stewardship in reducing dairy farm pollution.

Exhibitors were also anxious to set up at the W.B. George Centre during Dairy Day. However, there was only room for 15 out of the approximately 55 who requested a spot.

At about $25 per day for each exhibit, those with something to sell seemed to consider Farmers' Week quite an advertising bargain.

There were 47 exhibitors in total, up from about 30 last year, according to McKnight.

He said the different displays, ranging from electric fencing to organic diets for livestock, added to the overall program.

McKnight said he was pleased with the content of Farmers' Week, chosen by the various commodity groups.

There was also an increase this year in the number of producers making presentations, much to the delight of the farmers attending the different lectures.

"The farmers like to hear these presentations," said McKnight. "They are down to earth and practical."

Planning for next year's event will begin in March as the commodity groups get together to discuss changes for the 1990 version of Farmers' Week.



*Snowbound*

Heavy snow overnight Monday and early Tuesday morning made driving conditions somewhat treacherous on area roads. Above, a tow truck driver from Lannin's Garage, in Chesterville, had his work cut out for him trying to pull out a car which went into a ditch along Highway 43, east of Chesterville, Tuesday morning.

Record Photo - Kielec

# Zandbergen OSCIA pres.

Yves Cossette
Record Staff

BRINSTON — A Brinston dairy farmer has been elected president of the Ontario Soil and Crop Improvement Association.

Bill Zandbergen attained the post during an election at a meeting of the association in Toronto, Feb. 7.

Zandbergen wants to continue where the previous soil and crop president left off. "What we can do in one year is limited, besides keeping the ball rolling," he said.

He said one of his main goals is to secure the continuation of the Land Stewardship Program which the Soil and Crop Improvement Association administers.

Zandbergen said the program "promotes crop rotation, conservation tillage, windbreaks, education on soil conservation and so forth."

He said the $40 million program has been "extremely successful". "It's a three year program and we're halfway through." The program, he said, ends in 1990.

Zandbergen said he hopes the association can procure another $40 million to keep the program going.

He said the federal government has announced a $75 million grant towards soil conservation in Canada and we're trying to get some of that money."

Zandbergen said he hopes to get $20 million of the $75 million for the Land Stewardship Program which he hopes in turn will be matched by the provincial government.

He said the association is involved in negotiations to get the needed funding.

He said he felt quite optimistic about obtaining the funding. "We feel quite lucky to at least have accomplished that much in that we have somebody to help out with long range planning with the provincial government."

Zandbergen said the man, a past president of the association is on a committee with federal and provincial representatives who are reviewing long term farming programs such as the Land Stewardship Program.

He said so far the federal government has offered to provide $11 million. But Zandbergen added: "We said we should have 20. We haven't given up on that yet."

Zandbergen said he has been active in the association as a member of the board of directors for 8 years. There are 18 directors in all.

Two years ago he was elected to the position of second-vice president and last year he was elevated to first-vice president.

He said he also took part in the original planning for the Land Stewardship Program and he's served on a number of soil research committees.

# Newington 4-H begins year in wooly way

NEWINGTON — It is the beginning of a new 4-H year and to start it off the new project is called, Working with Wool - From Fleece to Yarn.

This project will teach the members the processing of wool, the characteristics, use and care of wool as well as the basics of hand knitting.

All members must complete two knitting samplers and one knitting project. The difficulty of the project will vary depending on whether the member is a beginner or an intermediate knitter.

The Newington No. 2 Knaughty Knitters had an organizational meeting Feb. 6 in the home of Marjorie Harrison. The leaders for this club are Gladys Craig, Myra Summers, Marjorie Harrison, and D.J. McDonald.

Elections were held and the officers were voted in as follows: President, Tanya Hodgins; Vice President, Shelly Craig; Secretary-Treasurer, Gayla Craig, and Press Reporter, Elsie Buiting.

The first official meeting of the Knaughty Knitters took place Feb. 11. The members learned the uses of different knitting equipment. We then split into two groups and the leaders taught us how to cast on, using the thumb method and the two needle method.

The members started their samplers using both the garter stitch and purl stitch. The meeting was adjourned with the home activity being to continue on our sampler and to finish eight rows of the stocking stitch.

The second meeting took place in the home of Marjorie Harrison Feb. 18. All the members present described the progress made on their sampler. During the meeting the leaders showed us how to knit two different types of ribbing - the knit-two-, purl-two method and the knit-one, purl-one method.

Rib stitches are needed for cuffs, hats, necklines, etc. and the members added these two methods to their sampler as well as joining a different color yarn to it.

The members casted off and completed their samplers by weaving in all loose threads of yarn. The home acitivity was to choose a project and to bring its supplies.


**Fast Food Opportunity**

**Join one of Canada's largest donut franchises**

**Attention: Winchester and Ottawa**
Robin's Donuts is now expanding in your area. Robin's is a mature franchise organization with an excellent track record. A successful Robin's operation will require a capital investment of approximately $75,000 for a turnkey package, including pre-opening and post-opening training, and ongoing franchise support programs.

Call now, don't wait to write:
**416-576-6467**

**The Palmer Group Inc.,**
**68 Marica Ave.,**
**Oshawa, Ont. L1G 3G8**

ROBIN'S DONUTS™



A WORLD OF STYLES



**Modern style**
**Dining Room Suite**
*In ash. Opal or black finish*

Table . . . . . **$498**
Chair . . . . . **$150** ea.
Glass Hutch . . . . . **$590**
Buffet (2 pieces) . . . . . **$369** ea.

MEUBLES SÉLECTION

Open, Mon., Tues., Wed., 9am to 6pm
Thurs., Fri., 9am to 9pm
Sat., 9am to 5pm

SATISFACTION GUARANTEED AT

Established in 1896
**Maheu**

**1027, Notre-Dame St., Embrun 443-2191**



*New executives*

The new Junior Farmer's Association executive presents itself at a banquet in Avonmore, Feb. 17. Front row, left to right, are: Linda Collette, Bonnie Stewart, Elaine TePlate, Martine Quesnel and Ian Dingwall. Back row, left to right, are: Frank Hakvoort, Jeff Waldroff, Tony Buiting, Warren MacIntosh and Kelly Shaver.

Record Photo - Cossette

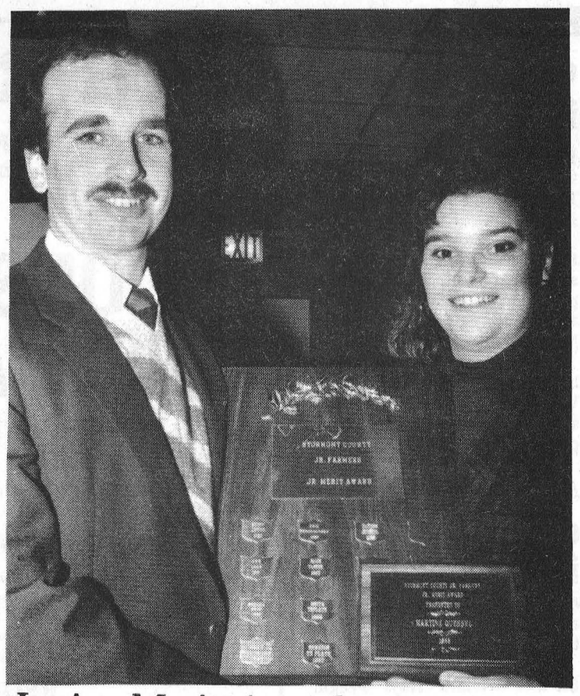

*Junior Merit Award*

Martine Quesnel, right, is presented the Junior Merit Award by Jim Wert, left, at the Junior Farmer's Association banquet.

Record Photo - Cossette

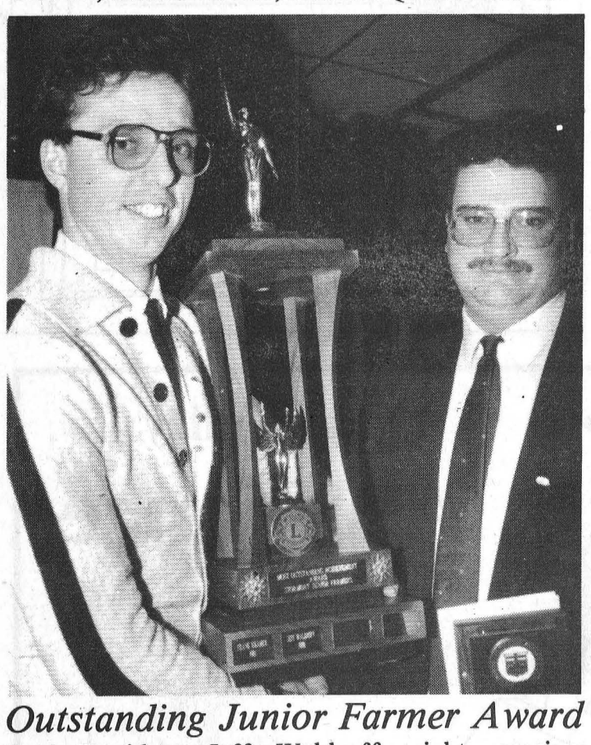

*Outstanding Junior Farmer Award*

Past President Jeff Waldroff, right, receives recognition for his services by Frank Kramer at the Junior Farmer's Association banquet in Avonmore, Feb. 17.

Record Photo - Cossette



*Senior Merit Award*

Bonnie Stewart, right, receives the Senior Merit Award from Barbara Ann Glaude, left, at a Junior Farmer's Association banquet in Avonmore, Feb. 17.

Record Photo - Cossette

# Theriault home to get roof by deadline

Yves Cossette
Record Staff

MAPLE RIDGE — A house threatened with demolition by Winchester Township council late last year if it were not completed by a set deadline should have its exterior completed before the extended deadline of March 31.

Andrew Theriault the owner of the house located on Highway 31, just north of Winchester Springs, said, "I think I'll finish just in time for the 31st of March -- not before."

The house in question had been given in mid-January, a deadline for the completion of the exterior after the one year building permit had expired.

Last fall construction on the house ground to a stop and neighbors began complaining about the condition of the home, prompting council to contact the owner Theriault.

After failing to contact Theriault, council passed a resolution in mid-December giving the owner three weeks to have the home removed or destroyed or else council would take action itself at the owner's expense.

Council at a Jan. 7 meeting gave Theriault until March 31 to have the exterior of his home completed after receiving a list of dates for completion of work on the home it had requested from him two weeks earlier.

Winchester Township Deputy Reeve Wyman Barton said he had a look at the house last weekend to check its progress. He said, "he's working on the exterior. He has the windows in -- I'll be anxious to see when the roof goes up."

Barton said, "we'll be monitoring it closely. I suppose weather will be a factor for him."

Although he wouldn't say if Theriault could meet the deadline for completing the exterior, Barton said, "I feel that the owner has made a sincere attempt to meet the deadlines we set on him."

At a council meeting, Feb. 8, building superintendent Brent Copeland reported Theriault was making a sincere and satisfactory progress on the house.

Theriault said he put in an order for a roof last week. He said it was going to be built by two young people recommended to him by another construction firm he has been dealing with.

He said, "they (council) will be more happy when the roof is done."

He said the windows have been put in on the front side and the side facing Winchester Springs. "The siding we will do ourselves and the insulation as soon as we finish the windows," he said.

He repeated, "it should be ready for the 31st."

Theriault also said the inside was almost ready for the wiring and plumbing.

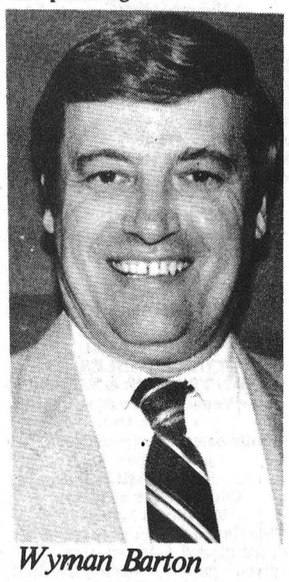

*Wyman Barton*

Although the roof is to be done by two professionals, he said most of the other work has been done by his brother-in-law, wife and himself. "The windows we have done ourselves because the funding is difficult," he said.

Theriault said, "if it were not for that I would have no problem."

He said he expects to receive about $6,800 next month for work he has done in his translating business. He's also working on another contract worth $20,000 which he said "a sizeable proportion is done."

"It's not easy but we will get over it. I think in a couple of months most of the problems will be over," he said.

# Smokeys get bears

Yves Cossette
Record Staff

WINCHESTER — What do an axe, shovel, prybar, first-aid kit, traffic cones and a stuffed teddy bear have in common?

The items are all standard equipment for an Ontario Provincial Police cruiser. Actually the stuffed Teddy Bear is just being introduced.

By July 1 all OPP cruisers are to be equipped with the little stuffed creatures.

Why? Winchester OPP Sgt. Jim McWade said the stuffed bears, about 30 cm. tall each, will help police officers to deal with children who are victims of an accident or crime.

"When a child is in distress you try to relieve that child's distress as much as you can -- if a bear helps -- well there you go," he said.

McWade added, "it's something you use to create a closer bond between the officer and child. I think it's great."

Long Sault OPP Sgt. Al Crocker said, "I think it's a good idea." He said that police forces in the United States and the United Kingdom have used stuffed bears with considerable success.

Crocker added that police officers often come into situations where they have to deal with young children who are traumatized by a car accident or a family dispute.

He said the stuffed bear will help an officer calm and reassure a traumatized child.

Neither McWade or Crocker were sure when their detachments would be supplied the stuffed bears for their cruisers except that they were part of a cruisers equipment by July 1.

The OPP is buying the teddy bears with money donated by a chapter of the Telephone Pioneers of American, called the Good Bears of the World.

The $35,000 donated by the group will equip all 1,000 OPP cruisers with teddy bears.


CHECK OUR NEW IN-STORE BAKERY

CHESTERVILLE'S MEAT & BAKERY

(Formerly Earls Meats & Deli)

OPEN 7 DAYS A WEEK

| | | | |
|---|---|---|---|
| MAPLE LEAF WIENERS 1.99 lb. | MAPLE LEAF BACON 2.29 500 gm | MAPLE LEAF S.P. COTTAGE ROLL 1.99 lb. | RAISIN BREAD 1.99 Loaf |
| COOKED HAM 1.69 lb. | MAPLE LEAF BOLOGNA 1.99 lb. | BLACK FOREST or OLD FASHIONED HAM 3.99 lb. | CHERRY PIE 3.19 |
| BONELESS RIB EYE STEAK 5.19 lb. | RIB STEAK 2.99 lb. | BEEF TENDERLOIN 6.49 lb. | WHOLE WHEAT KAISERS 6/1.29 |
| PORK SHOULDER CHOPS 1.39 lb. | PORK LIVER 79¢ lb. | 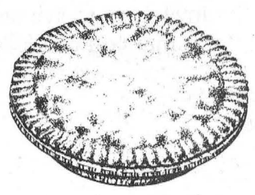 | NEW HOURS: Monday - Thursday: 7-7 Friday: 7-9 Saturday: 7-7 Sunday: 10-6 |
| Beef Specials Sides - $1.63 lb. Hinds - $1.93 lb. Fronts - $1.43 lb. | Pork Special 89¢ lb. | FRESH ONTARIO LAMB AVAILABLE | |

We offer Custom Smoking, Custom Slaughter — Trucking Arrangements Easily Available

CHESTERVILLE • 448-2324



"The best place to learn about farm banking is on a farm, not in a bank..."

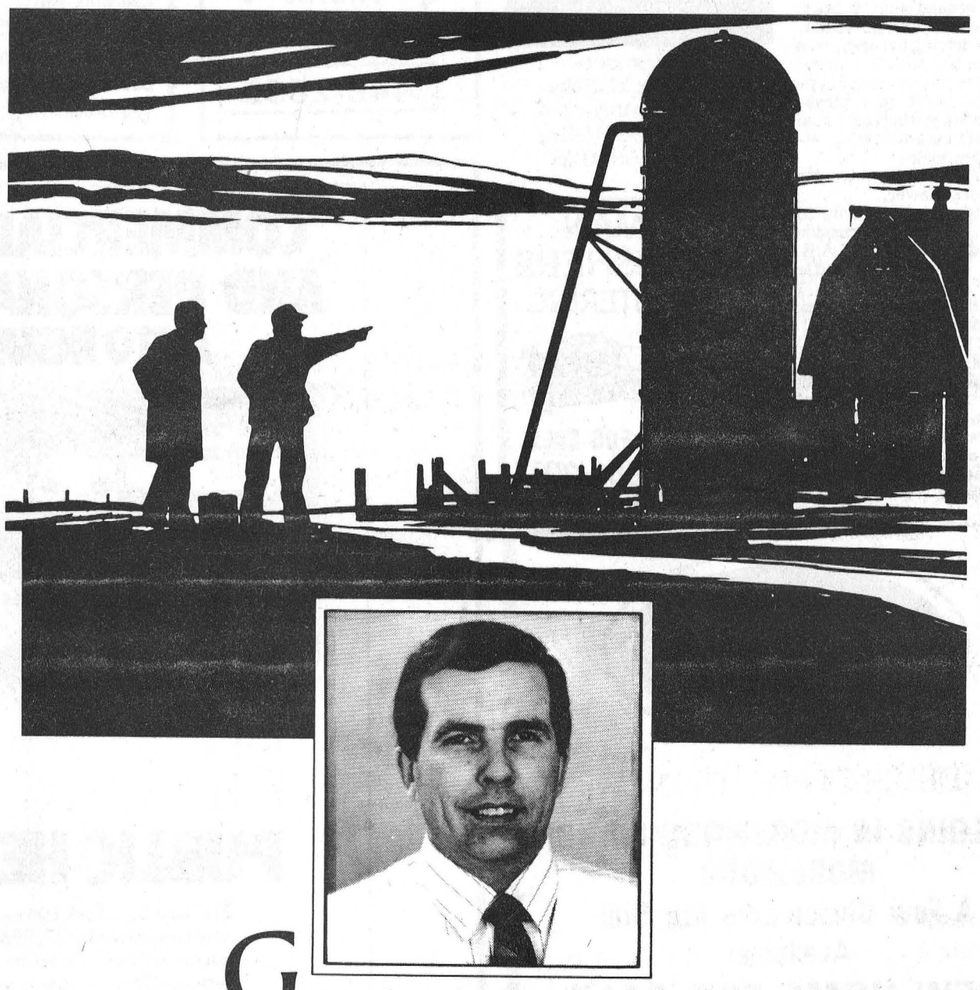

Good farmer-banker relationships involve a certain amount of give and take, a willingness on our part to listen and learn as well as to talk.

Keeping up with the problems, the pressures, the daily decisions you face is the only way we know to develop management tools that can help.

So anytime you need a banker who knows how to listen, give us a call.

Just tell us where and when.

Jim Bancroft
5 Main Street North
Chesterville, Ontario K0C 1M0
(613) 448-2364

Scotiabank

## AUCTION SALES

**AUCTION SALE**
**THURS., FEB. 23**
**6 PM**
**McHaffie Auction Hall**
**Morrisburg, Ont.**
**Partial Household Effects Of the late Mr. Charlie Crober**

Wooden bed; metal bed; wheelchair; sideboard; wooden chairs; misc. wooden pieces; chrome table & chairs; store display case; filing cabinet; arm chair; 2 cupboards; antique radio (for parts); Doherty piano & bench (good); gas stove; deep freezer; clothes dryer; gas mower; snow thrower; misc. collectors items; tin truck; train set; lanterns; crocks; advertising sign; calendars; tins; licence plates; magazines, 1930's; old puzzles; old gun shells; misc. lawn & garden tools.

**Also Selling**
**Household Effects**
**of Mrs. Hilda Gamble**
**Cardinal, Ont.**

Table & chairs; electric organ; wardrobe; fireplace; dishwasher; refrigerator (older); hutch; double bed & triple mirrored dresser; stereo; dishes; glassware; many unlisted items.

**AUCTIONERR**
**Sheila McHaffie**
**Mastercard & Visa Accepted**
**Hall will open at 5 PM**

27-1

---

**ESTATE AUCTION**
**HOUSEHOLD FURNITURE, ANTIQUES AND COLLECTIBLES, LAWN TRACTOR & MOWER**
**At the Vernon Recreation Centre, Vernon, Ont.**
**½ mile east of Porteous Store, just off Hwy. 31.**
**SAT., MARCH 4**
**Commencing at 10 AM**
**Viewing at 8:30 AM**

Pine flat-to-wall cupboard, upper doors glazed & lower doors with raised panels; burled walnut armoire; small flat-to-wall cupboard; round oak table with leaves; 6 matching oak dining chairs; 6 pressback chairs & matching rocker; washstand; dresser with teardrop pulls; oak library desk; pressback rocker; parlor tables; hall table; primitive chair with bark seat; modern china cabinet; parlor chairs; chest of drawers; pine bench; rocking chairs; old tool box; dressers with mirrors; steamer trunks; chesterfield & chair; assorted contemporary furniture; 4-pce. washset; Pembroke crock & assorted other crocks; oil lamps; finger hole lamp; sad irons & trivet; child's electric stove (old); 2 stained glass windows; patchwork quilt; Community Plate silverware, setting for 4; 12 silverplate dessert forks; William Rogers silver on copper cream & sugar; assort. cups & saucers; assort. press glass & cut glass; assort. ornaments & fancy dishes; wicker baskets; cast iron pots; good chrome set & chairs; picture frames; Journal paper box; advertising tins; oil bottle; set of stainless steel pots & pans; match holder; 2 bells; blue agate pot & lid; hooked rug; 2 brass wall plaques; cutter with shafts; set of single driving harness; iron & brass trim bed; electric stove; refrigerator; older chest-type freezer; Hardwick gas stove; electric kitchen garborator; coal stove; small ceramic kiln; assorted garden tools.

Sears GTL 11hp lawn tractor and 42" Sears mower.

**Guns:** Stevens Favourite 25 cal. rifle; Double percussion muzzle loading shotgun; S.A.R. flint lock muzzle load rifle (replica). F.A.C. Required.

Many other assorted articles.

**TERMS — CASH OR CHEQUE WITH PROPER ID**
**AUCTIONEERS**
**Stewart James** 445-3269 — **Carson Hill** 821-2946
**Refreshments Available**
**Auctioneer's Note:** Don't miss this unique auction as items have been hand selected from country and city estates.

28-2

---

**FARM AUCTION**
**HOLSTEIN DAIRY HERD, MACHINERY, MILKING EQUIP., & BARN**
**On the farm of Marc Lanthier, Masson, Quebec.**
**SAT., MARCH 4**
**10:30 AM**
**1 miles east of Masson, Quebec on Hwy. 148, 1000 ft. right on line road. Follow auction signs.**

40 head of Holstein cattle as follows: 23 Holstein cows bred for year round milking. 2-2½ year-old hiefers, bred; 13 1-2 year-old heifers, open; 2-5 month-old heifers. Artificial breeding used in the herd since 1982.

**Tractors:** Int. Case tractor No. 885, 4 wheel drive with front-end loader No. 2255, 2 buckets (gravel & manuare). This tractor bought new 1988, 120 hours, cab, air conditioned, heater, radio (fully equipped); Massey No. 135 diesel tractor; John Deere No. 710 diesel tractor.

**Haying Equipment:** M.F. No.224 hay baler (2 years-old) hay buncher; NH haybine No. 488 (3 years-old); MF side rake; bale elevators 32'x40'; 20' feeder wagon; 3 hay wagons with racks; NH flail chopper No. 36; Massey 7' hay mower.

**Seeding Equipment:** Triple OK 3-furrow hyd. plough, adjustable 14", 16", 18", like new; set of 10' 36 plate double discs with cylinder; Int. seeder No. 10, 16 drills; set of chain harrows; manure spreader NH No. 10; land roller and some older pieces.

**Other Equipment:** steel 6 ton feed bin; 7' snow blower (Couture, like new); 7' MF tractor blade; trailer for transporting livestock on the farm, trailer 60' (van box); hyd. wood splitter; 2 sets of tractor chains; electric welder, Canox (like new); cement mixer with electric motor; electric batter; cow clippers; self propelled lawn mower; old cream separator; steel stanchions for cattle; set of double harness; logging chains & many more, too numerous to mention.

**Barn:** 40-60' for demolition (frame barn with good tin & lumber, water buckets & water system).

**Feed:** 2000 bales of hay.

**Milking Equipment:** 500 gal. Zero bulk tank with compressor, vacuum milking system with 4 milker units; 100' of pipe, strainers, pails, etc.

**Canteen on Spot**
**TERMS — CASH**
**AUCTIONEERS**
**Leo and Charles Menard**
**1-613-232-3916**
**Regent Menard**
**1-613-443-2884**
**Delmer Spratt**
**1-613-822-1351**
**For Information**
**Marc Lanthier**
**1-819-986-6345**

27-1

---

Can you get AIDS from blood or semen? YES, during sexual intercourse with a person infected with AIDS.

Get the facts. Let's Talk. Call the Ontario Ministry of Health AIDS Hotline 1-800-668-AIDS


CARMAN REFINISHERS
UPHOLSTERING



FURNITURE FOR SALE
Iroquois 652-2011



GLOOR
DEVELOPMENTS INC.
**BUILDING IN MOREWOOD MANOR MOREWOOD**
A Few Choice Lots Are Still Available!
**NEW HOME FOR SALE**
**$89,900.**
- 3 bedroom ranch style
- located in subdivision of new homes
- 1/2 acre lot incl.
- partial brick elevation
- cathedral ceiling above dining and living room
- main floor laundry

BUY NOW AND CHOOSE THE INTERIOR FINISH
For A Viewing Appointment Call:
**692-6276**
27-2


## B.E. Fawcett dies Feb. 16 in Embrun

Burtrum Edison Fawcett, 87, of Chesterville passed away, Feb. 16 at the Lapalm Nursing Home in Embrun.

He is survived by his son Brent Fawcett of Chesterville and grandson Jason. He is predeceased by his wife Mildred and his son Stuart. He was born Nov. 3, 1901 in Morewood.

The funeral was conducted by Rev. Bert DeBruijn at J.R. Vice Funeral Home, Chesterville at 2 p.m., Feb. 17. Interment took place at Maple Ridge Cemetery.

## Alma Weegar dies Feb. 14 in Etobicoke

Alma May Weegar died suddenly at the Queensway General Hospital, Etobicoke, Tuesday, Feb. 14.

She was the beloved wife of the late Graham (Roy) Weegar. Dear mother of David of Scarborough and Janet and her husband Steven Schillaci of Pickering. Loving grandmother of Jennifer, Stephanie and Scott. Dear sister of Lawrence Skeoch of Kingston, Gerald Skeoch of Winnipeg, Beryth Smith of Toronto and the late Reginald Skeoch of Brandon. Sister-in-law of Winnifred Cross of Calgary.

Funeral service was held at the Turner and Porter "Peel" Chapel 2180 Hurontario Street, Mississauga, at 8 p.m., Feb. 16 and was followed by cremation.

Interment is to take place at a later date at the Maple Ridge Cemetery, Chesterville. For those who wish, memorial donations may be made to the Salvation Army or the Heart and Stroke Foundation.

## 20 tables at Finch FC euchre

FINCH — At a Finch Friendly Circle Euchre held recently, cards were enjoyed at 20 tables.

Winners were: Ladies, Margaret Grant, Dorothy Garratt and Eva Hoople; gents, Art Ostrander, Glenn Raymond and Henry Struthers; skunks, Hattie Struthers and Ellery MacMillan.

The door prize was won by Laura Beehler. Special prizes were won by Lindsay Hutt, Laura Beehler, Evelyn Armstrong, Nellie McMaster, Howard Eamon, Wilma McMillan and Cecile Currier.


PASSPORT PHOTOS
WAYNE LAPRADE PHOTOGRAPHY
448-2852



**R.R.S.P.**
LAST DATE FOR '88 TAX YEAR IS March 1, 1989
Fred S.
**COONS INSURANCE**
Broker Ltd.
Chesterville — 448-2398
27-2



**EXPERIENCED INDUSTRIAL MAINTENANCE ELECTRICIAN**
**REQUIRED**

Electrician licence, minimum 5 years applicable experience. Electronics controls training or experience desired but not essential.

Competitive salary, top benefits, good working conditions offered.

Submit resume to:

**ROHM AND HAAS CANADA**
Highway 2 East
Morrisburg, Ontario K0C 1X0
Att: R. Stanczak



**CHESTERVILLE JR. "C" FLYERS DANCE**
**Saturday, February 25**
8 p.m. - 1 a.m.
**Chesterville Community Centre**
Age of Majority Upon Request
**Music by MOJO**
*"Come & Support Your Local Team!"*
SPONSORS

| | |
|---|---|
| Reg Gibson | David Byers Construction |
| Morewood Tire | Mike Dean Superstore |
| Sierra Grande Hotel | Bernie's Carpets |
| Clements Feeds | Dr. Charles Adamson |
| Seaway Valley Pharmacy | Co-Operators Insurance |
| Gary Munro Plumbing | Peter Van Kessel Const. |
| Boulanger & Associates Inc. | Tom Van Dellen |
| The Brookslyn | Cory VanDelst/Corene Farms |



**COMMERCIAL, PUBLIC AND PERSONAL-OTHER AUTO INSURANCE**

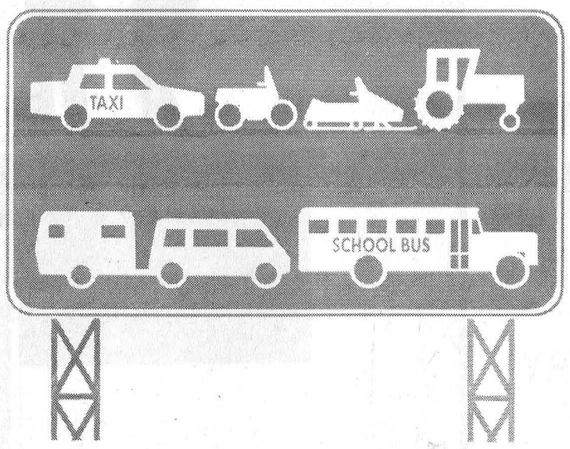


**PUBLIC HEARING**

The Auto Board will commence a Public Hearing beginning February 27, 1989 to consider Auto Insurance Rates for Commercial, Public and Personal-Other Vehicles to be effective in 1989.

Independent consultants will release their proposal for these rates on February 20, 1989. Copies will be available.

**The Board is not bound by this proposal. Public participation in the hearings is essential. You have the right to be heard.**

For further information call:
Toronto: 222-AUTO
Toll free: 1-800-668-0128

Ontario Automobile Insurance Board / Commission de l'assurance-automobile de l'Ontario
5 Park Home Avenue, 4th Floor, North York, Ontario M2N 6L4
Ontario
*Cet avis est disponible en version française*



Dave's service tip of the week
TRANSMISSION FLUID AND FILTER SHOULD BE CHANGED EVERY 100,000KM (AUTOMATIC TRANSMISSION ONLY)



Drewery
PONTIAC BUICK LTD.
WINCHESTER 774-2360
1-800-267-7608
Dave Coleman, Service Advisor





**TREAT YOUR FEET**
TO BETTER WORK BOOTS BY TUFMAC, GORRILLA, KAUFMAN, GREB or BOULET
SIZES 4-13, CSA
From $49.95
**LINDSAY & McCAFFREY**
General Merchants
42 Main Street
MANOTICK
692-3368



**TRI-COUNTY WINDOWS AND DOORS**

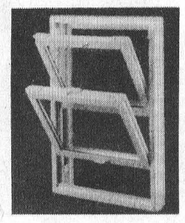

**Building a new home or renovating?**
Let us quote your window and door requirements.
*Expert installation*
**Peter Filion 774-3777**



Castor Books
95 Mill Street,
Russell, Ontario
445-2816
**For your child,**
*choose from the largest book section in the area.*
AT CASTOR BOOKS, RUSSELL



The Valley
**Appliance Doctor**
*makes house calls!*




**Appliance and Refrigeration Repair & Service**
Major appliances including washers, dryers, refrigerators, freezers, stoves, ovens, dishwashers, etc.
**Mobile Service**
**Tel 448-3217**
Earl Davis, Prop., Morewood, Ont.



PRC
Provincial Nursing & Retirement Centres Ltd.
**The Hartford**
*A Unique Retirement And Continuing Care Community*
SETTING A NEW STANDARD

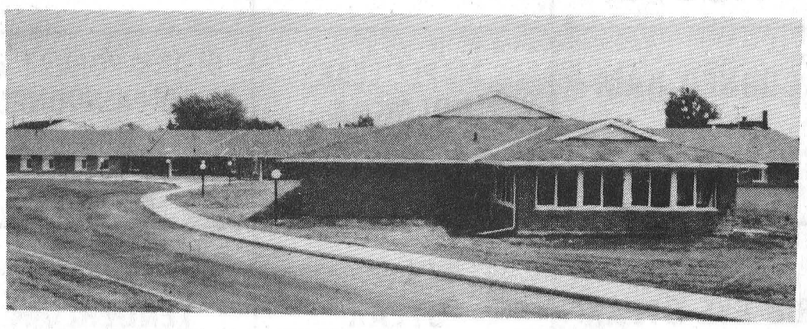

TRIAL PERIOD — $10.00 PER DAY
At The Hartford we are sensitive to the problems that you may encounter as you plan your retirement years. We have specifically designed a Trial Period to help you make your decision. We invite you to live with us for up to two weeks, at $10.00 a day so that you can fully acquaint yourself with our unique facility.
*We offer:*
- *Convenience*
- *Comfort*
- *Companionship*

**The Hartford**
3 FIFTH STREET WEST
MORRISBURG, ONTARIO K0C 1X0
543-3984
*Administrator: Mrs. Barbara Plumb*

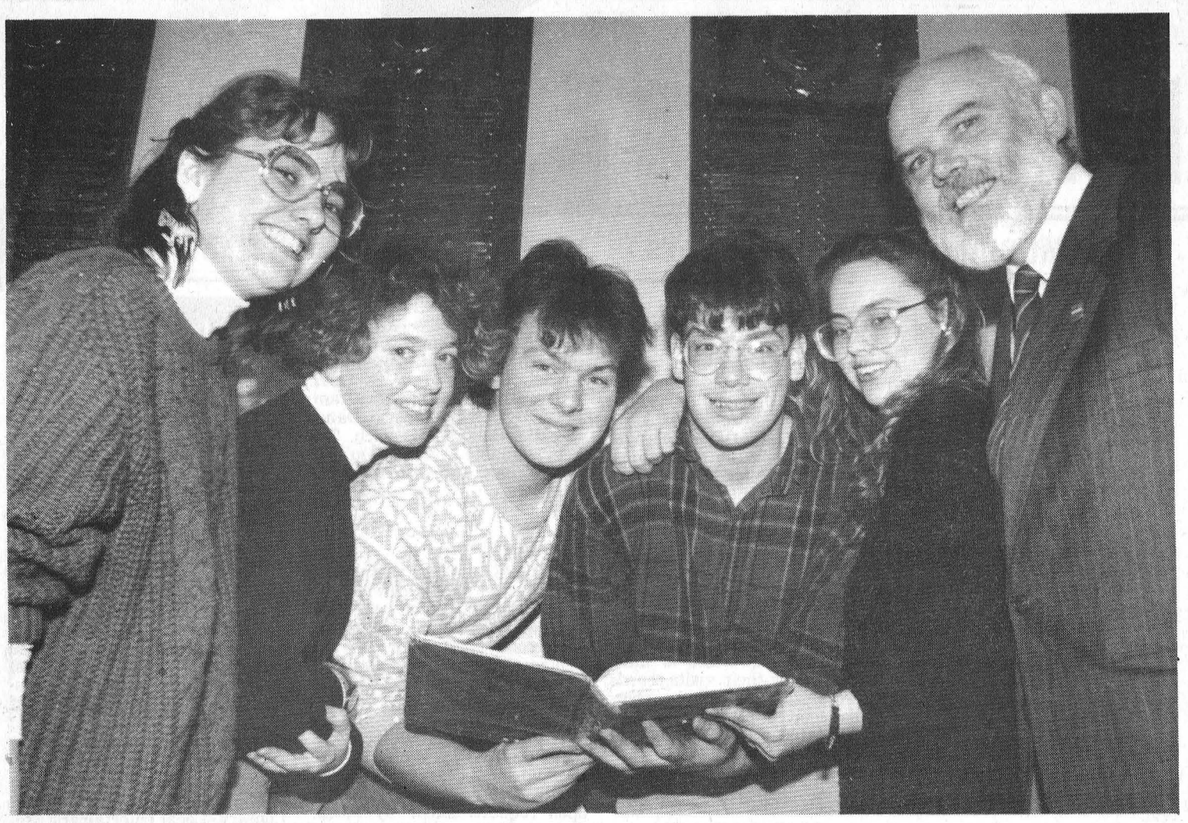

*School reach*

The North Dundas District Secondary School's team put on a flawless showing during the first round of the annual School Reach competition last Wednesday, winning all four of their games in the preliminary round of the competition. Pictured, l-r, are Pamela Giles and Lesley Humphries, Grade 12 students, Kevin McCargar, Colin Matthew and Heather Giles, Grade 11 students, and coach Carl Ward. The team will now advance to the second round of competition against the winners of the second division of SD&G schools.

Record Photo - Kielec

# NDDHS's School Reach on a roll

Greg Kielec
Record Staff

MAPLE RIDGE — North Dundas District High School got off to a flying start in the annual school quiz game, School Reach, winning all four of their games last Wednesday.

The team, comprised of students Pamela Giles, Lesley Humphries, Kevin McCargar, Colin Matthew and Heather Giles, will advance to the second leg of the competition in March.

The school steamrollered St. Joseph Secondary School of Cornwall, by a score of 390 to 150, and Glengarry District High School 355 to 140. But it just squeaked by Tagwi Secondary School and North Grenville by scores of 330 to 310, and 335 to 310 respectively.

"(We're) off to a better start than last year," said team coach Carl Ward Monday. The team won only three of its first six games last year.

He said he expects the competition will toughen as the team advances in the competition, but he is confident the players will do well. "We've got the best team in the area, Eastern Ontario," he said.

Team member Leslie Humphries said she isn't surprised the team fared as well as it did in the preliminary round. The competition is about the same but their team is more organized this year, said Grade 12 NDDHS student.

But asked if she thought the team would make it as far as the provincial competition, she replied, it will likely be "touch and go".

Fellow team member Kevin McCargar, was a little more optimistic though.

"I think we have a fair shot at it," he said. But he added: "I don't expect us to wipe (out) anyone."

Their performance in the upcoming rounds will depend on how strong the other teams are and how quick they are in getting to their buzzers, Humphries said. Quick reflexes are a definite asset in the competition.

Both said they were "quite pleased" with their performance, but they didn't expect to win for four straight games.

The team prepared for the competition by playing Trivial Pursuit, a board game in which players must answer questions correctly in six different categories while travelling around the board and land on the correct squares to win.

Humphries described it as a fun way of beefing up their knowledge for the competition. The player also relies on knowledge they have gained from different courses they have taken in school.

Members usually practice Monday and Wednesday nights and during their activity periods at school. But they weren't sitting back and taking it easy after their first round of competition. They already had a practice scheduled for Monday night.

Humphries said the game Trivial Pursuit is the best training method available to the team, and it seems to be working. "There aren't any other options," she said.

# Finnish student seeks local host family

CHESTERVILLE — Thanks to Interculture Canada, nearly 200 young students from around the world are about to fulfill their dream of spending a full school year in Canada. Your family can be part of that dream come true.

A not-for-profit international exchange organization, Interculture Canada is appealing to area families to open their hearts and their home to a foreign student, aged 15 to 18, from any one of over 25 participating countires. A unqiue intercultural learning adventure is what promises to result, for both family and student.

The exchange students undergo a careful selection process in their country before being accepted for Interculture Canada's hosting program. This, together with sensitive family-matching procedures and year-long support and follow-up, help make way for a harmonious exchange based on a sharing and growth.

All family types are invited to participate: two parents with children, single-parent families, young, older or childless couples. Host families are not asked to absorb any outstanding expenses for the student other than the housing, food and incidental expenses they would for their own teenager. Students are enrolled in local high schools.

As a member of AFS Intercultural Programs, Interculture Canada is part of the world's largest network of high school exchange programs. Established in 1947 and operating in 66 countries, this educational movement promotes international understanding and development.

Those wishing to obtain more information on hosting a student, or on related volunteer work, are asked to contact.Carol Doutriaux at (613) 836-5416 or, toll-free, 1-800-361-7248.


**Dream home with income potential**



**$137,000 Chesterville.** Custom built 1½ yr. old split level, 3 bedrooms, large eat-in oak kitchen, formal dining room, den, unspoiled basement. Huge family room with separate entrance. Now used as retail space. Plus C-1 zoning for your "At home business"

Century 21
McIntosh & Proulx Real Estate Ltd.

Alan LaPierre, 448-3306, 774-3990
Century 21 McIntosh & Proulx Real Estate Ltd.
504 Main Street, Winchester

Family Home Program

We are seeking family homes to become part of a special program for mentally handicapped adults. These individuals are in need of a family living environment, specialized care, and training. Support and guidance are provided by a professional staff, as well as monthly financial compensation.

For more information, contact the S.D.&G. Developmental Services Centre at 937-3072.

**WASMUND EAVESTROUGHING LTD.**

5" seamless-steel or aluminum
Multi-color Free estimates
Russell, Ont. (613)445-3213
*Residential - Commercial - Farm*

**DERUES CATERING**

WEDDINGS PARTIES
BANQUETS ETC.

MARY DERUE 448-2296
CINDY DERUE 535-2381




**Canadian Youth... Free pointers for your future.**

We have a new 1989 edition of the **Hot-100**, a booklet that's filled with information to help you plan your future.

The **Hot-100** has details on more than 100 Government of Canada programs and services for young people. It tells you who each program is aimed at, what it's about, and who to get in touch with to find out more.

The **Hot-100** can help with finding, keeping or changing jobs; getting into or through school; travelling in and outside Canada; maintaining health and fitness; and coping with personal problems.

We know you will find this booklet very useful. Please write for your free copy or just complete and send this coupon.

Please send me a copy of the **Hot-100**

NAME _____
STREET _____
CITY _____
PROV. _____ POSTAL CODE _____

Mail to: The Honorable Jean J. Charest
Minister of State for Youth
Hot-100
140 Promenade du Portage
Ottawa-Hull K1A 0J9

Government of Canada Minister of State for Youth
Gouvernement du Canada Ministre d'État à la Jeunesse
Canada

**OUR BIGGEST BEDDING EVENT OF THE YEAR!**




RESTONIC

**Limited Edition of the OrthoTonic® 50th. Anniversary MATTRESS OR BOX SPRING**

Now Only

Double **$329.50** Each | Queen **$739.00**

Restonic's "Top-of-the-Line" mattress gives you the features you need for total sleeping comfort and the "Marvelous Middle" – Triple Cushion Channeling offers the ultimate in sleep surfaces. Multi-quilted to 3/4" foam topper and layers of white felt over 312 coils supported by Restonic's exclusive "Flexolator" middle and "Edgegard" side supports.

15 YEAR **Non Pro-rated Warranty**

Your new Orthotonic has been produced with top quality materials and exacting standards of craftsmanship, enabling Restonic to offer a warranty unmatched in the industry.

Benoit Furniture Ltd.
Crysler 987-2012

VISA MasterCard

IT'S NICE TO GET HOME TO A GOOD NIGHTS' SLEEP ON A RESTONIC !

ALSO REDUCED FOR THIS SALE..... OUR FAMOUS DR. FULLER by Restonic

54" Set Value $890. ..... $449.

60" Set Value $990. ..... $495.

- also -

STANDARD MATTRESSES, 54"
From $139. up

# THE RECORD CLASSIFIED ADVERTISING

## FOR SALE

FOR SALE — Antique wood stove, Yukon heater, excellent condition. Phone Mark after 6pm. 448-3227. 25stf

FOR SALE — Used farm tractor parts, heads, gears, blocks, spindles, tires, hydraulics, wheels. We buy tractors for wrecking. Byers Tractor Supply, RR4 Crysler. Res. 448-3791. Bus. 448-3015. 30tf

FOR SALE — Surge pipeline milking systems, parlors, Choretime feeding systems, water treatment equipment, stand-by power supply, new and used vacuum pumps, bulk tanks, milker pails and buckets. Peter Babcock Ltd., Surge Dairy Farm Equipment, 984-2991. 23tf

FOR SALE — Mobile home, 14x67 feet on a beautiful large lot in St. Albert. 987-2198 or 764-5249. st 5tf

FOR SALE — 1988 Polaris Indy Sport, IFS, tack, cover, immaculate, only 175 km. $4200 firm. Must sell. 774-2879. 22tf

AL'S PIANO SHOP — Worry-free ready to play pianos. Tuned, delivered with bench. We restore, refinish, repair, tune, move, buy. 932-1825. 27

FOR SALE — 1988 Arctic Cat Wildcat, 650cc (new), full warranty. $6295. Seaway Cycle, Hwy. 2, Morrisburg. 543-3420. 27-2

**APPLES**
MANY VARIETIES
ALSO APPLE CIDER
AND APPLE PRODUCTS
GIFT BASKETS
**Smyth's Apple Orchards**
DUNDELA
3 mi. west of flashing light in Williamsburg
Open 7 Days a Week
9:00am until dark
Tel.: 652-2477

FOR SALE — Woods chest freezer, 10.1 cu. ft. capacity, on sale this week for only $335. Various other sizes in stock as well. Fulton's T.V. and Appliances Sales-Service. 448-2195 Chesterville. 27-1

FOR SALE — New 1989 ZX600 Ninja's in stock. Seaway Cycle, Hwy. 2, Morrisburg. 543-3420. 27-2

FOR SALE — 1987 Arctic Cat El Tigre 5000, good condition. $4295. Apply at Seaway Cycle, Hwy. 2, Morrisburg. 543-3420. 27-2

FOR SALE — Wooded or cleared building lots, Berwick. 984-2827.29

FOR SALE — 1982 Mustang, AM-FM cassette deck, sun roof. In very good condition, needs 4 cyl. motor. $1200 or best offer. 984-2700 or 984-2290. 24stf

FOR SALE — 2 first calf Holstein springers due to freshen soon. Call Gordon Ross, Ingleside, Ont. 537-2289. 27-2

FOR SALE — Dining room set with buffet and hutch, 6 chairs, good condition. Call 987-2963. 27

CLOSING SALE — Over 1 million dollars worth of merchandise to clear before March 4, 1989. Aspensite - ¼", $2.99; seven-sixteenths " - $4.59; ⅝" - $7.49. Plywood - ½" - $9.75; ⅝" - $11.75. Oak floor - 2¼"x¾" - $.79 per sq. ft. "Black Joe" and natural ten-test - $3.97. Shingles No. 2 - $6.97. Styrofoam - 1½" - $6.95; 2" - $8.99; 2x6x8 - $1.45; 2x8 - $.30 per ft; 2x10 - $.40 per ft. P.S. Closed Mar.5-7, 1989 for opening of our 2 new stores. Material Masson - 1-819-986-5720. 28-2

FOR SALE — Show wagons for light horses. Trailers for cattle or horses. Bale feeder for square or round bales. 448-2551. 27

**FOR SALE**
**CLEANED & TREATED SEED**
Grown From Popular Variety
**Barley - $12.00/Bag**
**Oats - $16.00/ Bag**
**Mixed Oats & Barley $14.50/Bag**
**Timothy - $2.20/kg**
(All 40 kg Bags)
CUSTOM SEED CLEANING & TREATING AVAILABLE
BULK ORDERS ACCEPTED
These prices in effect till March 31, 1989
**NEVILLE BROS. Seed Cleaning**
**Finch**
**984-2849 • 984-2258 or 984-2427**

## FOR SALE

FOR SALE — Hitachi 14" color television on sale now for only $319.95 including 3 year warranty parts and labor. Other makes as low as $259. Fulton's T.V. and Appliances Sales-Service. 448-2195 Chesterville. 27-1

FOR SALE — Hay, $.80 per bale, easy loading, day or night. 1983 Dodge van, V8, auto., propane powered, very cheap to drive. $3000. 346-5796. 27

FOR SALE — 1976 Pontiac station wagon, 350 V8, high miles, runs well. Best offer as is. 1966 AMC pickup, for parts or restoration. Not running. Best offer. Call 984-2785 after 6pm. 27

FOR SALE — First cut mixed hay, good sized square bales, no rain. 984-2803. 28

FOR SALE — Hay and red clover seed. 346-5631. 27

FOR SALE — 24" electric grill. Call 448-3451. 27

FOR SALE — 14 ft. Runabout, 40hp Evinrude and trailer, excellent condition. 984-2287 after 6pm. 27

FRESH FROM FLORIDA — Crisp lettuce, celery and radishes, just delivered by Duncan Bros. to A.T.'s Produce and Gift Services, Hwy. 43 and River Rd., Kemptville. Open week days 1-8pm. Weekends 12-5pm. Closed Mondays. 27-1

FOR SALE — 1 maple wooden bedroom set, consists of triple dresser, chest of drawers, night stand and bed. Call 984-2502. 27-1

WANTED — Used oil furnace for a garage. Call 448-2959. 27

FOR SALE — 351M Ford motor, complete, runs very good. Asking $200. 4 white spoke rims for Ford truck, 5 stud 10x15. $125 for the set. 4 rims with silver rings for Nissan truck, 6 stud 5½x15. $80 for set. Back window louver for full-size Ford truck 74-79. Asking $35. Phone 987-5559 after 6pm. 27

FOR SALE — Canadian General Electric heavy duty automatic washers and dryers on sale now at popular prices. Stop in to see them at Fulton's T.V. and Appliances Sales-Service. 448-2195 Chesterville. 27-1

**AL-MOR LADIES WEAR**
**CLOSING THURSDAY FEBRUARY 23**
TO PREPARE FOR
**FINAL WINTER CLEARANCE**
**Al-Mor Ladies Wear**
King Street
**CHESTERVILLE**
RE-OPENS FRIDAY FOR OUR
**BIGGEST SALE**
**2 DAYS ONLY**
**FRIDAY & SATURDAY**
**CHESTERVILLE 448-3370**

## NOTICES

MOVERS — Licenced and insured household movers. Call 543-2523 or 543-2226, Morrisburg. 12tf



**NOTICE**
**CALF RECEIVING DATES**
**CALVES NEEDED TUESDAY, FEBRUARY 28 AND EVERY TUESDAY IN MARCH**
**Mutual Research Farm**
Lightning St.
**WILLIAMSBURG**

## NOTICES

NOTICE — Kraft U.P.C. Codes for North Dundas Minor Hockey must be in collection boxes at pharmacies and arenas by March 1, 1989. Thank you for your support. 27

NOTICE — Electrolux vacuum sales and service LaBelle's Beauty Salon, Chesterville. Across from Co-Op. 448-2223. tf

NOTICE — We will repair most makes of stereo, VCR, ghetto blasters, Microwave ovens, Walkmans. Drop them off today. Paul J. Stewart Electronics Ltd., Morrisburg Shopping Mall. 543-2236. 17tf

NOTICE — Our tanning bed is back. Call LaBelle's Beauty Salon 448-2223 to book an appointment. tf

**THOMAS H. MEREDITH & ASSOCIATES**
**Tax and Bookkeeping Services**
in the
**Professional Building**
**13 Ralph Street**
**CHESTERVILLE**
For an appointment call:
**Thomas H. Meredith**
**448-3398 or 448-2863**

CARPENTRY
**RICHARD GIBEAUT CARPENTRY SERVICES**
Builders of new houses, additions, decks, garages and renovations.
We sell and install windows, doors, skylights, carpets and parquet floors.
**(613) 984-2623**
**R.R.1 BERWICK**



**HAPPY 50TH**
From The Gang

WE HAVE THE KEY TO YOUR
**RENTAL NEEDS!**
• Car Rental from $13.99
• Van Rental from $39.99
Credit Problems No Problem
No Credit, Poor Credit
Self-Employed, Bankrupt
or Limited Pension?
WE CAN FINANCE YOU OURSELVES!
Come To
CAR-O-LINE AUTOS
For vehicle
**SALES • RENTAL & LEASING**
**CHESTERVILLE 448-2488**

## NOTICES

CONSEIL D'ÉDUCATION DES COMTÉS DE Stormont, Dundas & Glengarry COUNTY BOARD OF EDUCATION

**TENDER NO. 5-89**
**SALE OF PROPERTY**
**FORMER MAXVILLE SENIOR PUBLIC SCHOOL**

Sealed bids on forms supplied, will be received by Louis Legault, Manager of Purchasing and Stores, up to 2:00 P.M. Thursday March 9th, 1989, on the following property.

Maxville Senior Public School located on Mechanic Street in the village of Maxville, Ontario.

Persons interested in bidding on this property, may obtain their forms from the Purchasing Department located at 405 Tollgate Road, Cornwall, Ontario.

For further information, please contact Louis Legault, tel. 933-6990, ext. 236.

**S.D.&G. County Board of Education**
**Louis Legault**
**Manager of Purchasing & Stores**
**Joe Gunn** **James W. Dilamarter**
**Chairman** **Director of Education**
27-1

**Sandra Lea Home Care**
**Spring Cleaning**
*Warm weather is coming, and we are now booking for spring cleaning*
**Call 448-3722**
**1pm-9pm**
*Bonded & insured*



**HAPPY BIRTHDAY KIM**
From R.K.
February 24

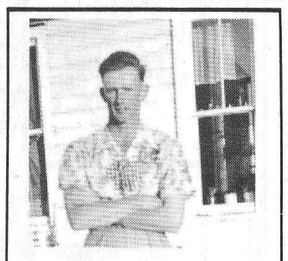

ROSES ARE RED
VIOLETS ARE BLUE
MICKEY IS 60
AND SO ARE YOU!
**HAPPY BIRTHDAY ERIC**
Love Your Family

**LORILEA'S CLIP SALON**
Since 1975
March to get your pet groomed in the month of March and receive
**20% OFF GROOMING**
Don't forget!
We also have boarding facilities for your pet while you're on vacation.
CALL
**448-3507**
**For An Appointment**

## NOTICES

NOTICE — Individual Income Tax Return Prepared in my home by appointment. Mrs. Lila McMillan, RR2, Chesterville, Ont. Phone 448-3351. 32-6

McHAFFIE AUCTION HALL — Morrisburg. Open every Monday and Tuesday evening 6-7pm to receive your consignments. 23tf

GETTING MARRIED? — Have your personal wedding story captured by an experienced photographer. We also take family, anniversary and personal photographs. Book early by calling Wayne LaPrade, Chesterville, 448-2852. 20tf

## IN MEMORIAMS

SERVAGE — In loving memory of our dear mother Florence, who passed away Feb. 22, 1982.
Time changes many things,
But love and memory ever clings.
**Clinton, Douglas and Families**
27-1

**IN MEMORIAM**
OUDERKIRK — In loving memory of a dear mother and grandmother, Myrtle, who passed away Feb. 22, 1988.
Deep in our hearts her memory is kept,
To love and to cherish and never forget.
**Always remembered, Eldon, Lyn and Family**
27

**IN MEMORIAM**
NURSE — In loving memory of my dear husband Ross, who passed away suddenly Feb. 20, 1986.
It's lonely here without you Ross,
I miss you more each day,
For life is not the same to me,
Since you were called away.
**Loved and sadly missed**
**Wife Tressa**

## WANTED

WANTED — ANTIQUES — Old cupboards, brass and iron beds, bedroom and dining room furniture, old toys, dolls, teddy bears, signs, crocks, dishes, hall seats, roll top desks, etc., estates and anything old. Johnson's Antiques, Hwy. 138, Cornwall. 932-0766. Shop open 7 days a week. 30-4

HELP WANTED — Full-time cook. Sidewinders Roadhouse. 535-2281, Williamsburg, Ont. 27-1

HELP WANTED — Person required to assist with lot work and cleaning. Apply to Car-O-Line Autos, Chesterville. 448-3304. 28-2

WANTED — Babysitter for 1 year-old child. End of April or beginning of May. 448-2523 after 5pm. 29

HELP WANTED — Youth between 16-24 who are out of school and out of work and want help finding employment call 657-3789 for an interview in your area. 38tf

TRANSPORT DRIVERS REQUIRED — Freedom, excellent pay, travel. Get your Class A licence at Ontario's oldest and largest training centre. Tax deductible, professional training, job assistance. No experience necessary. Merv Orr Transports, 1-800-265-3559. 13tf

WANTED TO BUY — BEEF HIDES. Higher prices paid. Call Ed Hartle. 346-5961. 11tf

WANTED — Small farm tractor attachments: backhoe, auger, brush hog, snow bucket, gravel bucket, mower, snowblowers, scraper. Call evenings 925-5884. 5tf

WORK WANTED — Babysitter available in our home, for more information call 448-2451. 28

HELP WANTED — Attention Nurses Aides and Attendants. Mature reliable people needed. Crysler Residence. 987-5562. 27-2

WANTED — Healthy Holstein bull calves from 100-130 lbs. Needed every week, unlimited amount. Will meet Sale Barn price or any other competitor. No commission or trucking to pay. Will pick up at your farm. Call collect Alexandria 613-525-3020. O Poirier Livestock. 31-8

HELP WANTED — Kitchen help and waitress. Apply in person at Louis Restaurant, Chesterville, Ont. 448-2051. 23tf

**HOME SUPPORT WORKERS**
We are seeking mature reliable person who will work with Senior Citizens in a residentail care facility.
We provide training.
Contact:
**CRYSLER RESIDENCE**
**987-5562**
29-4

## FREE

FREE — Black Fin Suckers. We will give you free 2 Black Fin Suckers with every package of Bullheads you buy. Collins Fisheries, Home St., Brockville. 27

## CARD OF THANKS

We would like to sincerely thank everyone who made our opening at our new store a very memorable experience. Your flowers, plants and especially your encouragement is greatly appreciated! Special thanks to Stan and Mary David for their co-operation in the renovations. Also to Debbie for her help on a very tiresome moving day.
**Sincerely**
**Vickie and Kelly**
**(Valley Blues)**
27-1

**CARD OF THANKS**
We would like to thank our family for the party given us on our 60th anniversary, also like to thank everyone for their visits, cards, flowers, gifts and all the phone calls received. All was very much appreciated. May God be with each and every one.
**Verna and Fred Beckstead**
27

**CARD OF THANKS**
The family of Joseph Fleury wish to thank friends and relatives for the kindness and donations they showed at the time of our loss.
**Fleury, Bilmer Family**
27

**CARD OF THANKS**
The Finch and District Optimist Club would sincerely like to thank everyone for their time and effort for our trip to Winterlude and our very successful bean supper which was held on Feb. 19. A very special thanks to Ronnie Brown who kindly donated a bus, and to Mable Broomer who donated her time to drive the kids to Winterlude. Thanks to everyone who came and enjoyed our fun. 27

**CARD OF THANKS**
I would like to thank Dr. D. Justus and Dr. C. Adamson and staff and nurses of Winchester Hospital for the excellent care and kindness I received. Also thanks to my relatives, friends and customers for coming to see me, sending flowers, food, cards and helping out. A special thanks to Andy, Bernie, Helen and Mary for keeping things running. It was greatly appreciated.
**Sincerely,**
**Kaireen Cotnam**
27-1

**CARD OF THANKS**
At this time we would like to thank the members of Chesterville Fire Department for their quick response to the fire at our farm. Although they were unable to save the barn, their efforts were greatly appreciated. Also thanks to Winchester Township Fire Department and neighbors who tried to help.
**Jessie, Eric and Steven Ball**
27

**CARD OF THANKS**
A special thanks to those who gave donations and or gifts to our second annual snowmobile rally. Everyone connected with the preparation and serving of the meal; the many donations of food; the numerous people who gave of their time to help out in various ways and to the media for their co-operation and coverage of this special fundraising event. Also very important -- The Snowmobiler.
**Canadian Cancer Society**
**Finch Township Branch**
27

## BIRTH

KUHN — Terry and Laura would like to announce the safe arrival of their son David John on January 9, 1989, weighting 8 lbs., 1½ ozs, brother for Jordan. Proud grandparents are Mr. and Mrs. John Amsing and Mr. and Mrs. Ray Kuhn. Special thanks to Dr. Smar and nurses on 5th floor Hotel Dieu, Cornwall. 28

## FOR RENT

FOR RENT — Small, clean 2 bedroom house, paved road, near Chesterville. $375. References required. 258-5849. 27

FOR RENT — 1½ storey house in Williamsburg. $350 per month. Henry Post. 448-2759. 30-4

FOR RENT — 2 bedroom upstairs apartment, also office space or store, next to Sears in Chesterville. 448-2077. Available Immediately. 27tf

FOR RENT — 5 room apartment, Hwy. 43. References a must. 984-2680 or 984-2352. 27

FOR RENT — Commercial 300 sq. ft. in Chesterville. Busy intersection in town - newly decorated. Available April 1, 1989. Donna 448-3898. 29

FOR RENT — 1 bedroom, large apartment. Fridge, stove and washer, electricity and heat. $450 per month. Phone 448-2847. 34

RENT-ALL
Tool and equipment rentals
774-2514

## COMING EVENTS

ANNUAL MEETING, BANQUET & DANCE — Of United Cooperatives of Ontario, Chesterville-Finch, Finch Community Arena. Sat., March 11, 1989. Banquet 7pm; Dance 9pm-1am. Music by Country Classic. Dance $5 each. Banquet $11 each. Tickets available at the Co-Op, and at the door and also from the directors. 28-2

PIONEER HOTEL (SIDEWINDERS) — This Fri. and Sat., Feb. 24 and 25, 1989 Jim Wicks and Westburg Union with Sat. Matinee from 3-6pm. Drop by for our grand opening all day Sat. (Diferent happenings all day). 535-2281 Williamsburg. 27

CHESTERVILLE JR. C FLYERS DANCE — Sat., Feb. 25. 8pm-1am. Chesterville Community Centre. Age of Majority upon request. Music by MoJo. Come and Support Your Local Team. 27

40th ANNIVERSARY PARTY — For Joe and Alie Bakker, to be held at Finch Community Centre, Feb. 25, 1989. 9pm-1am. Featuring J.V.K. Disco. Lunch Served. 27

ANNUAL MEETING — Milk Producers of Dundas County. Fri., Feb. 24, 1989 at 10:30am in the Mountain Agricultural Hall, South Mountain. Guest Speaker: John Karn on Somatic Cell Penalty Program. Bring a lunch; coffee and doughnuts will be served. Please plan to attend. Everyone welcome. This is your opportunity to make your views known regarding your business. 27-2

STORMONT-DUNDAS P.C. ASSOCIATION — Will be helding their Annual Meeting and Election of Officers on Feb. 22, 1989 at 7:30pm at St. Columban's Parish Centre, 40 Fifth Street West, Cornwall, Ontario. All Welcome. 27-2

CJOH NO STARS - VERSUS NGS MINOR HOCKEY COACHES & EXECUTIVES — Sun., March 5, 2pm. Maxville Arena. Game followed by 1½ hour free skating. Ham and bean supper to follow. 28

ALCOHOLICS ANONYMOUS — Chesterville "Talk It Out" discussion every Thursday evening at 8pm at the Nelson LaPrade Centre. Contact 448-3726 or 448-3539. 26tf

DFA MEETING — The regular monthly meeting of the Dundas Federation of Agriculture will be held on Wed., March 1, 1989 at the OMAF Board Room, Winchester, 8pm. Guest speaker Victor Wagemans, Ontario Farm Animal Care Council. 27-1

NATION RIVER ANGLERS ANNUAL ICE FISHING DERBY — ATTENTION — DATE CHANGE — Sat., Feb. 25 and Sun., Feb. 26. $300 in cash to be given away. Categories are first Walleye $50; second Walleye $50; first Pike $50; second Pike $50; first Perch $50; second Perch $50. Weigh-ins are held at the Connaught Rod & Gun Club House. Times are Sat. 4-5pm. Final Sun. 4-5pm. Open too all waters of Ontario. Everyone Welcome. 27-2

**Planning a Spring Fundraiser or Banquet? Need a DISCO?**
Call:
Record Runner
**DAREN NURSE**
**448-3271**
**NOW TAKING BOOKINGS FOR YOUR WEDDING, RECEPTION or MIXED PARTY!**

**BLOOD DONOR CLINIC**
**THURSDAY MARCH 2, 1989**
**Winchester Public School**
2 p.m. - 8 p.m.
OUR BLOOD BANK STOCKS ARE LOW.....
COME OUT & BRING A FRIEND!
28-2

**Winchester Theatre**
**FEBRUARY**
**Friday 24**
**Saturday 25**
**FEDS**
(P.G.)
Starring Rebecca De Mornay and Mary Gross. A high speed police comedy. A Police Academy that graduates girls like "Cagney and Lacey" of T.V. fame.

EASTER AT NASHVILLE — March 23-27. $399 p.p. (double occupancy). Added Attraction: General Jackson's Boat Cruise and Buffet. Local Departures. Frank's Tours, Box 69, Williamsburg, Ont. K0C 2H0. 535-2659. 23tf

COUNTRY — WESTERN NIGHT — Finch Community Centre, Sat., March 18. Dancing 8pm-1am. Music by Classic Country. Local entertainers welcome. Admission $3 single; $5 per couple. Sponsored by Finch and Dist. Lions Club. 30-5

FINCH & DIST. LIONS CLUB BROOMBALL TOURNAMENT — March 4, Finch Community Centre. DANCE — Open to Public. D.J. Record Runner. 9pm-1am. Everyone Welcome. 28-3

ADVANCE NOTICE — ST. PATRICK'S LUNCHEON — BAKE TABLE — Sponsored by Chalmers United Church, Finch. 11am-2pm. Sat., March 18, 1989. To be held in small Community Hall. 27-1

DINNER THEATRE

Just when you thought winter would never end...an excuse to "take a break" and treat yourself to MIDNIGHT MADNESS a new Canadian Comedy by Dave Carley. Sponsored by Upper Canada Playhouse and The Best Western Parkway Inn, Cornwall, MIDNIGHT MADNESS is a touching romantic comedy set in the bed department of Bloom's Furniture store in the last hour of its "going out of business" sale. Fourteen years after high school, two drop outs, Wesley (Mo Bock) and Anna (Kate Hurman) meet to unravel those years and bare their souls. Enjoy a delicious meal, sit back, relax and be entertained OR if you prefer, take in the show only. Friday March 10 - 6:30pm $25 per person. Saturday March 11 - 6:30pm $25 per person. Saturday, March 11 (show only) - 11pm $15 per person. Reservations? Call the Best Western 613-932-0451. Interested in making this a weekend? Ask for weekend rates or better still treat yourself to a stay in a newly renovated room with whirlpool and fireplace. For more information: Upper Canada Playhouse 613-543-3298, Box 852, Morrisburg, Ont. 29-4

SANDERS MAPLE PRODUCTS — Wish to announce their pancake house will be open every weekend starting Feb. 4, 1989 through the syrup season. 8am-6pm. 27

FUNSPIEL FOR HEART — Sat., March 11, 1989. Winchester Curling Club. $90 per team includes dinner, dancing and prizes. Preferably no more than 2 curlers on a team. Deadline for entry Feb. 28. Call 448-2804 or 774-2879. All proceeds to the Dundas Chapter of Heart and Stroke Foundation of Ontario. Everyone Welcome. 27

N.D.D.H.S. PARENT-TEACHER INTERVIEWS — Thurs., Feb. 23, 1989. 7-9pm. 27-1

EUCHRE — Chesterville Legion Branch 434 at 1pm Feb. 25, 1989. 2 people per team. $10 per team. Cash Prizes. To register call Don McMillan 448-2001 or Earl Johnston 448-2479. 27-2

Cactus Panchos

**THE SIERRA GRANDE HOTEL**
(Formerly Chesterville Hotel)
Rock With
**MYSTIC WIZARD**
**FRIDAY & SATURDAY FEBRUARY 24 & 25**
*PHOTO I.D. PLEASE*



# Wed 60 years

Meldrid and Walter Burd of Finch celebrated their 60th anniversary Feb. 20. They had a quiet celebration which included a dinner for two.

Record Photo - Cossette

---

**BDO WARD MALLETTE**

**Chartered Accountants**

475 Main Street
Winchester, Ontario
K0C 2K0
Tel: (613) 774-2854
Fax: (613) 774-2586

Ward Mallette's Winchester office offers a full range of services in areas of:

- Auditing & Accounting
- Taxation & Tax Planning
- Computer & Management Advisory

---

Help Wanted

## Part-time or full-time Accounting Clerk

Required by small business in Winchester area.
Salary up to $7 per hour, depending on experience

*Apply in writing to:*

**Box WP 267**
**c/o Winchester Press**
**Box 399, Winchester, Ont., K0C 2K0**

---

GUARANTEED

## RRSP's

**11.50%** 1 year **11.25%** 2, 3, 4, 5 years

LOANS AVAILABLE AT PRIME
* (Rate subject to change)

## Bruce Kerr

INSURANCE & INVESTMENTS

456 Main Street, Winchester 774-2456

---



Complete Dispersal

**Lilburn Registered Holstein Herd**
**of Jim Whitley, Spencerville, Ont.**

Selling at Fawcett's Sale Arena, Winchester

**Friday, March 3**
12:00 noon

**78 head selling:** 32 cows, including three Very Good. 12 bred heifers, remainder open heifers and calves. Young cows in excellent condition. Unit sires. Current herd average 149% - 159% - 148%. Exceptionally good somatic cell count.

For any information contact sale managers or owner Jim Whitley 658-5827

**Fawcett Bros. Sale Arena Limited**
**Winchester**

Allison 774-3610 Ralph 774-5710

---

**GALE REALTY INC.**

218 Prescott St
KEMPTVILLE, Ont.
K0X 1J0
258-7413



Delburn Baker Representative Crysler, Ontario. Res.: 987-2805

**BUSH LOTS** - Severed and surveyed. $11,500. Winchester Springs lot 250x250, Finch, 3 lots, 157x208 Each $13,800.

**$83,900.** - Crysler. 2+1 bedroom brick bungalow on corner lot, 94x150, California kitchen, main floor laundry, finished basement, carport with workshop, fenced area.

---

## THE CROSSOVER

*YES!*

*WE'RE OPEN FOR BUSINESS*
*GAS & GROCERIES*

*HOURS:*
*Monday to Saturday*
*6 A.M. - 9 P.M.*
*Sunday - 9 A.M. - 6 P.M.*

*CATHY & CAROLYN CROSS*
*MOREWOOD - 448-2608*

---

PARC
Provincial Nursing & Retirement Centres Ltd.

## The Hartford Retirement Centre

requires

**GUEST ATTENDANTS**
(Part Time)

The successful candidate will have successfully completed a Health Care Aide Course **or also** have experience working with the Elderly in a care giving capacity.

For further information contact:

Mrs. Barbara Plumb
3 Fifth Street West
Morrisburg, Ontario K0C 1X0
or telephone 543-3984

---

BICCUM McINTOSH LTD.



504 Main St.,
WINCHESTER • 774-2832

Stephen Dillabough
Registered
Insurance Broker

## 2 CAR DISCOUNTS

*Monthly Payments at No Charge*

Home • Auto • Farm • Commercial
* PLUS NO CHARGE FOR DRIVING TO WORK OVER 10 MILES

*Call for a Quotation Today*
**(Collect)**

**Office** 774-2832 **Home** 448-2254

---

## Drewery Pontiac Buick



Kevin Merkley

Rosalind Drewery is pleased to announce the appointment of

**Kevin Merkley**

as sales representative

*For all your automotive needs call Kevin Merkley at 448-2512 or 774-2360*

**Drewery**
**PONTIAC BUICK LTD.**
**St. Lawrence Street, Winchester**
**Toll Free 1-800-267-7608**

---

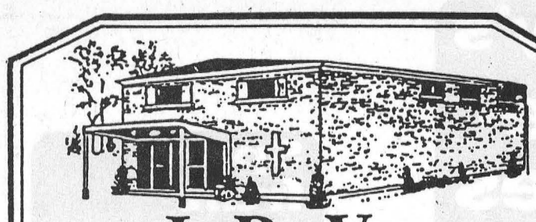

## J. R. VICE FUNERAL HOMES INC.

**448-2120**

62 QUEEN ST., CHESTERVILLE

---

## ST.-ALBERT CONSTRUCTION

(407931 ONTARIO LTD.)

- General Contractors
- Barn • Commercial • Residential

QUALITY HOMES - ADDITIONS - GARAGES
HOME IMPROVEMENTS - BUILDING SUPPLIES
KITCHEN CABINETS

*Free Estimates*
JACQUES & RICHARD DESNOYERS, PROP.
**ST. ALBERT • 987-2876**

---

ORBIT REALTY LTD.
REALTOR

**CHARACTER HOME $79,900.** - In Village of Morewood. 3 bedroom, tin ceiling, large country kitchen. All new rugs, painted. What a home. You have to see it to believe it. Call **Linda Bradley, 448-2578.**

**2-1/2 YEAR OLD BUNGALOW $85,900.** - Great 3 bedroom home with nice front verandah, Ven Mar System, Central Vacuum, full basement with rec room, den, bar, woodstove and more. Call **Gary Burns, 448-3573.**

**HOBBY FARM!** - 4 bedroom, 2 storey with small barn on 9 acres with small creek. Double attached garage. Paved road. Chesterville area. Call **Henry Post, 448-2759.**

**NEW 3 BEDROOM BRICK BUNGALOW** - On 1 acre lot. Oak cupboards, french doors in living room, air exchanger central vac, heated sunroom, single attached garage. Call **John Roosendaal, 774-3351.**

**LOOKING FOR VALUE?** - Here it is. Great three bedroom home, large lot, town sewer, double garage, paved drive, close to grocery, park, tennis and golf. Only $59,500.00 Call **Chuck Barkley, 448-3660.**

---

SAUVÉ REAL ESTATE LIMITED

ALEXANDRIA
(613) 525-2940

**HOMES**

**COUNTRY HOME** - On 1-1/2 acres, large kitchen, 2 bathrooms plus attached garage. Very well maintained home. Priced to sell at $49,500.

**$29,500.** - 4 bedroom home in Avonmore. Ask to see the interior. You will be **(SOLD)**ly surprised.

**NEED A MONEY MAKING SIDELINE?** -Consider operating a chip wagon. This one is small enough to go anywhere, yet large enough to be fully equipped. Call for more details. Owner will look at reasonable offer.

**$53,000.** - Features you might think would cost more. Mature home has matured well with the help of siding and windows. Family room has fireplace and bay window. 3 bedrooms upstairs and also with this property there is a garage and storage shed. Avonmore.

**$54,000.** - Large living room with two picture windows, modern kitchen with **(SOLD)**shwasher, dining room, 3 bedrooms, 2 baths and a double lot. You owe it to yourself to check this one out before you buy anything else.

**$42,500.** - Ready to move into. Small, easy to heat home has been totally renovated inside and out. Check it out for yourself.

**BUILD YOUR NEW HOME** - On a 1 acre lot on Hwy. 43, east of Monkland. $10,000.

**$59,500.** - Solid 2 storey brick home, needs new owner, 3 bedroom, large lot, garage. Avonmore.

**Geraldine or Herb Schwartz**
**346-5721**
Sales Representatives for
**Sauve Real Estate Ltd.**

---

## NOTICE

**BOOK YOUR SPACE NOW FOR CHESTERVILLE'S FIRST**
**INDOOR SPRING GARAGE SALE/FLEA MARKET**
**SATURDAY, MAY 6, 1989**
**Chesterville Arena**
**10 A.M. to 5 P.M.**
BOOTHS - 5' wide x 13' deep - $20.
Money raised goes towards a Chesterville Recreation project.
**Call 448-3285 (weekdays)**
**For Bookings and Information**

---

Morewood INDUSTRIES LIMITED

We have immediate openings for

**Framing carpenters**
**Finishing carpenters**
**Painters**
**Carpenters' helpers**
**General laborers**

Apply in person at:

**Morewood Industries**
**20 Mill Street**
**Morewood**
**448-2349**

---



## CHURCH DIRECTORY

**UNITED CHURCHES**
**Chesterville - Morewood**
**Minister: Rev. Roy Harwood**
**448-3549**

**SUNDAY, FEB. 26, 1989**

MOREWOOD - 9:30 A.M.
CHESTERVILLE - 11:00 A.M.
*EVERYONE WELCOME*
June 1988

**NATIONSIDE PENTECOSTAL CHURCH**
*"A friendly Church with an eternal message"*
**13 Albert St.**
**CHESTERVILLE**
**Pastor: Rev. L. Armstrong**
**448-2084**

**SUNDAY, FEB. 26, 1989**

10 A.M. - Sunday School
11 A.M. - Morning Service of Worship
7:30 P.M. - Evening Service
Affiliated with the Pentecostal Assemblies of Canada
May 1989

**PRESBYTERIAN CHURCH**
**St. Andrew's, Chesterville**
**Morewood**
**Pastor: Rev. Bert de Bruijn**
**448-2516**

**SUNDAY, FEB. 26, 1989**
**CHESTERVILLE**
9:30 A.M. - Sunday Service
Nursery & Sunday School
8:00 P.M. - Evening Praise
(Every 1st and 3rd Sunday)
**MOREWOOD**
11:15 A.M. - Sunday Worship
Nursery & Sunday School
8:00 P.M. - Evening Praise
(Every 2nd & 4th Sunday)
COME EXPECTING
LEAVE REJOICING
May 1989

**ST. MARY'S CATHOLIC CHURCH**
**CHESTERVILLE**
**Father Jim Esper**
**448-3262**

**SUNDAY, FEB. 26, 1989**

HOLY MASS
Sunday - 9 A.M. & 11 A.M.
January 1989

**DUNBAR PRESBYTERIAN CHURCH**
**DUNBAR**
**Minister: Rev. Bruce Kemp**
**Organist: Mrs. Marjorie Thom**
**543-2160**

**SUNDAY, FEB. 26, 1989**
9:30 A.M. - Sunday School & Sunday Worship
Nursery Available
BIBLE STUDY
Wednesday 8:30 P.M.
CHOIR
Wednesday 7 P.M.
W.M.S.
Last Thursday of Every Month
8 P.M.
*"A Warm Welcome Awaits All"*
May 1989

**HOLY TRINITY ANGLICAN CHURCH**
**CHESTERVILLE**
**Rev. Pat Johnston**

**SUNDAY, FEB. 26, 1989**

11:15 A.M.
June 1988

**CHRISTIAN REFORMED CHURCH**
**WILLIAMSBURG**
**Minister: Rev. Wieger DeJong**
**Assistant Pastor:**
**Walt DeRuiter**
**543-2597**

**SUNDAY, FEB. 26, 1989**

8:30 A.M. - Morning Service
10:30 A.M. - Morning Service
7:30 P.M. - Evening Service
Nursery provided during all services. You are invited to worship with us.
*FAITH 20 can be viewed every morning at 5am on Channel 5.*
May 1989

**Clover Leaf tuna** white flaked in oil 6.5 oz. tin **1.99**

**Libby's frozen vege-tables** selected varieties 1 kg pkg. **1.99**

**Sprint fruit drinks** selected varieties 3x250 mL tetra pak **.99**

**Habitant soup** ready to serve selected varieties 14 oz. tin **.69**

**Red Rose tea** orange pekoe premium gauze pkg. of 72 **2.69**

**York meat pies** selected frozen varieties 8 oz. pkg. **.69**

CUT FROM CANADA "A" BEEF BONELESS
**BLADE or SHORT RIB ROAST**
**1.99 lb.**

FRESH
**MEDIUM GROUND BEEF**
**1.59 lb.**

CUT FROM CANADA "A" BEEF REGULAR CUT
**CROSS RIB ROAST**
**2.49 lb.**

FRESH
**PORK RIBLETS**
**49¢ lb.**

*FRESH MEAT CUT DAILY*

CUT FROM CANADA GRADE 'A' BEEF LEAN
ROUND ROASTS **3.29 lb.**

CUT FROM CANADA GRADE 'A' BEEF TENDER
MINUTE STEAK **3.29 lb.**

FRESH BACK ATTACHED
CHICKEN BREASTS **1.99 lb.**

FROM THE PORK LEG SHANK or BUTT
LEG PORK ROAST **1.29 lb.**

MAPLE LEAF BONELESS
DINNER HAMS **3.99 lb.**

FROM THE PORK LEG SHANK or BUTT
PORK CHOPS **1.99 lb.**

FRESH
GROUND PORK **1.29 lb.**

LE BOUCAN SMOKED
PICNIC SHOULDERS **1.29**

*MAPLE LEAF! QUALITY FIRST*

MAPLE LEAF TRAY PACK
POLISH COIL **1.99 lb.**

MAPLE LEAF, 500 G ASSORTED
BREAKFAST BACON **2.99 lb.**

MAPLE LEAF, 450 G REGULAR ALL BEEF
WIENERS **1.99**

MAPLE LEAF ASSORTED
LIVER-WURST **1.99 lb.**

FRESH
PORK LIVER **49¢ lb.**

MAPLE LEAF SWEET PICKLED
COTTAGE ROLLS **2.99 lb.**

MAPLE LEAF SMOKED
COTTAGE ROLLS **3.59 lb.**

MAPLE LEAF ASSORTED
BAKED MEAT LOAVES **2.99 lb.**

MAPLE LEAF SLICED
MAC & CHEESE LOAF **1.99 lb.**

MAPLE LEAF SLICED
PICKLE & PIMENTO **1.99 lb.**

MAPLE LEAF SLICED
PASTRAMI **3.99 lb.**

MAPLE LEAF SLICED
MOCK CHICKEN **1.99 lb.**



HITACHI

LAUNDRY CENTRE
AUTOMATIC WASHER & DRYER ALL IN ONE!

- Space saving efficiency
- New agitator
- Large capacity
- Quiet operation
- Corrugated tub with liquid balancer
- Self cleaning lint filter

PAF-160 LP/DE-557
*SAVE $70.00 NOW!*
ON SALE THIS WEEK
**$1,199.00**

# Fulton Bros. Ltd.

SUPERMARKET
HOMEHARDWARE Home Hardware
TV&APPLIANCES
SALES & SERVICE
GE CGE Chesterville Ont. HITACHI

STORE HOURS: MONDAY - WEDNESDAY: 8 A.M. - 6 P.M.
THURSDAY - FRIDAY: 8 A.M. - 9 P.M.
SATURDAY: 8 A.M. - 6 P.M.

*FARM FRESH FRUITS & VEGETABLES*

PRODUCT OF U.S.A. CAN. NO. 1
SEEDLESS GREEN GRAPES **1.19**

PRODUCT OF U.S.A. CAN. NO. 1 3 LBS.
MACINTOSH APPLES **1.49**

PRODUCT OF U.S.A. CAN. NO. 1
ROMAINE LETTUCE **89¢**

PRODUCT OF U.S.A. CAN. NO. 1 SALAD FRESH
CABBAGE **25¢ lb.**

PRODUCT OF U.S.A. CAN. NO. 1 1 LB. FRESH
RADISHES **59¢**

PRODUCT OF CAN. NO. 1 2 LBS. SALAD FRESH
CARROTS **69¢**

WESTON, 6'S ASSORTED
ENGLISH MUFFINS **99¢** IN THURSDAY

WESTON, 6'S RASPBERRY LEMON
BUTTERHORNS **1.59**

WESTON, 4'S RASPBERRY CHOCOLATE
SWISS ROLLS **1.39**

HOSTESS 8'S
KING DONS **1.99**

*GREAT PRICES! GREAT SERVICE!*

SAILOR BOY 14 OZ.
PEAS **2/99¢**

PRIDE OF WORLD 750 ML
RASPBERRY JAM & MARMALADE **1.89**

MADELAINE 14 OZ.
VEGETABLE SOUP **2/99¢**

EXTRA 5.5 OZ.
TOMATO PASTE **2/79¢**

MINUTE MAID 355 ML ASSORTED
ORANGE JUICE **1.49**

KELLOGG'S 575 G
RICE KRISPIES **2.69**

CATELLI, 796 ML PLAIN
SPAGHETTI SAUCE **99¢**

MAPLE LEAF, 184 G
FLAKES OF HAM or TURKEY **1.49**

CHEF-BOY-ARDEE 425 G
BEEFARONI & RAVIOLI **1.29**

DELMONTE, 14 OZ.
PEARS & PEACHES SLICED & HALVES **1.29**

CRUSH, 3X250 ML ASSORTED
FRUIT DRINKS **99¢**

CRISCO, 1 LITRE
VEGETABLE OIL **2.89**

4 L
2% MILK **2.79**

BLOSSOM OF GLENGARRY 1 LB. PRINT
CREAMERY BUTTER **2.29**

BLOSSOM OF GLENGARRY GRADE 'A'
LARGE EGGS **1.09**

PRIDE OF WORLD ASSORTED
DISH DETERGENT **1.29**

*HOME HARDWARE*

HOME 3/4"x66'
ELECTRICAL TAPE **49¢**

HOME 4 LITRE
WINDSHIELD ANTI-FREEZE **1.69**

UNIVAL, 1 LITRE 10W30
ENGINE OIL **1.29**

BOB DALE 100% LEATHER
DRIVER GLOVES **7.99**

HIGHLINER, 700 G BOSTON BLUE & CLASSIC
**FISH STICKS**
**3.99**

SEALTEST, 1 L
**CHOCOLATE MILK**
**1.19**

MOTHER PARKER'S, 300 G REGULAR, FINE, EXTRA FINE
COFFEE **2.19**

SQUIRREL, 500 G SMOOTH & CRUNCHY
PEANUT BUTTER **1.59**

LIPTON, 130 G ASSORTED
**NOODLES & SAUCE**
**99¢**

LIBBY'S, 14 OZ. ASSORTED
**DEEP BROWN BEANS**
**99¢**

KLIK & KAM 340 G
LUNCHEON MEAT **1.99**

GRANNY SMITH 1.36 L
APPLE JUICE **1.09**

HEINZ, 796 ML
SPAGHETTI IN TOMATO SAUCE **1.79**

750 ML & DEPOSIT REGULAR & DIET
PEPSI & 7UP **59¢**

READY CUT, 500 G CATELLI
MACARONI **89¢**

TASTER'S CHOICE, 150 G ASSORTED
INSTANT COFFEE **4.99**

*GREAT IN-STORE FEATURES*

MIRACLE WHIP, 1 L REGULAR & LIGHT
**SALAD DRESSING**
**3.99**

HIGHLINER, 700 G
**FISH FRIES & FISH IN BATTER**
**3.99**

DEMPSTER, 675 G FRESH
WHITE BREAD **69¢**

SUNSHINE, 8'S
HOT CROSS BUNS **1.49**

SUNSHINE, 450 G FRESH
WHITE BREAD **59¢**

PRIMROSE, 6'S HONEY, JELLY CHOCOLATE
DONUTS **1.29**

DEMPSTER, 675 G
100% WHOLE WHEAT BREAD **89¢**

BAMBY, 8'S
HOT DOG & HAMBURG BUNS **99¢**

COLGATE, 150 ML ASSORTED
TOOTHPASTE **1.69**

FINESSE, 400 ML
SHAMPOO or CONDITIONER **2.99**

1 L
DISH DETERGENT JOY **2.99**

5 L
LAUNDRY DETERGENT CHEER **4.19**

# THE CHESTERVILLE Record Editorial / Opinion

**Where the members of Chesterville's youth** population were Monday night is a question at least three people must have been asking themselves. They do know one thing, they weren't at the special meeting called at the Community Hall to form a village youth group.

What I can't understand is if the village's youth can hang around outside in the cold in front of Becker's on King Street night after night, why couldn't they have popped into the village's warm, comfortable municipal hall, just a hop, skip and a jump away Monday to lend support to the group?

It is saddening to see people go to such work to help what they believe is a noble cause, only to have the apathy of the people they were trying to help, smack them in the face.

Maybe Pete Gilroy is right. Maybe non-alcoholic teen dances and events are second rate entertainment compared to what the village youth can find at licenced events. I certainly hope not. There are more ways to have a good time than just through a bottle.

What I find incredible is that band manager Helen Lenthall and the members of the band, which raised the money, haven't given up themselves on getting the group started. It seems now like raising the money was the easy part. Getting people to help out with the group is the true hurdle.

Maybe the band should just take the money and buy itself some new equipment. If the village youth doesn't want to make use of it, someone should.

The village youth should take heart in the fact that village recreation director Tom Lee and the band members are going to try one more time to generate interest in the group.

If they still can't generate any interest, maybe they should send the money to Ethiopia to help feed starving children there. At least then it will be used by someone who appreciates it and those who worked so hard to raise the money will know they have accomplished something.

**Greg Kielec**

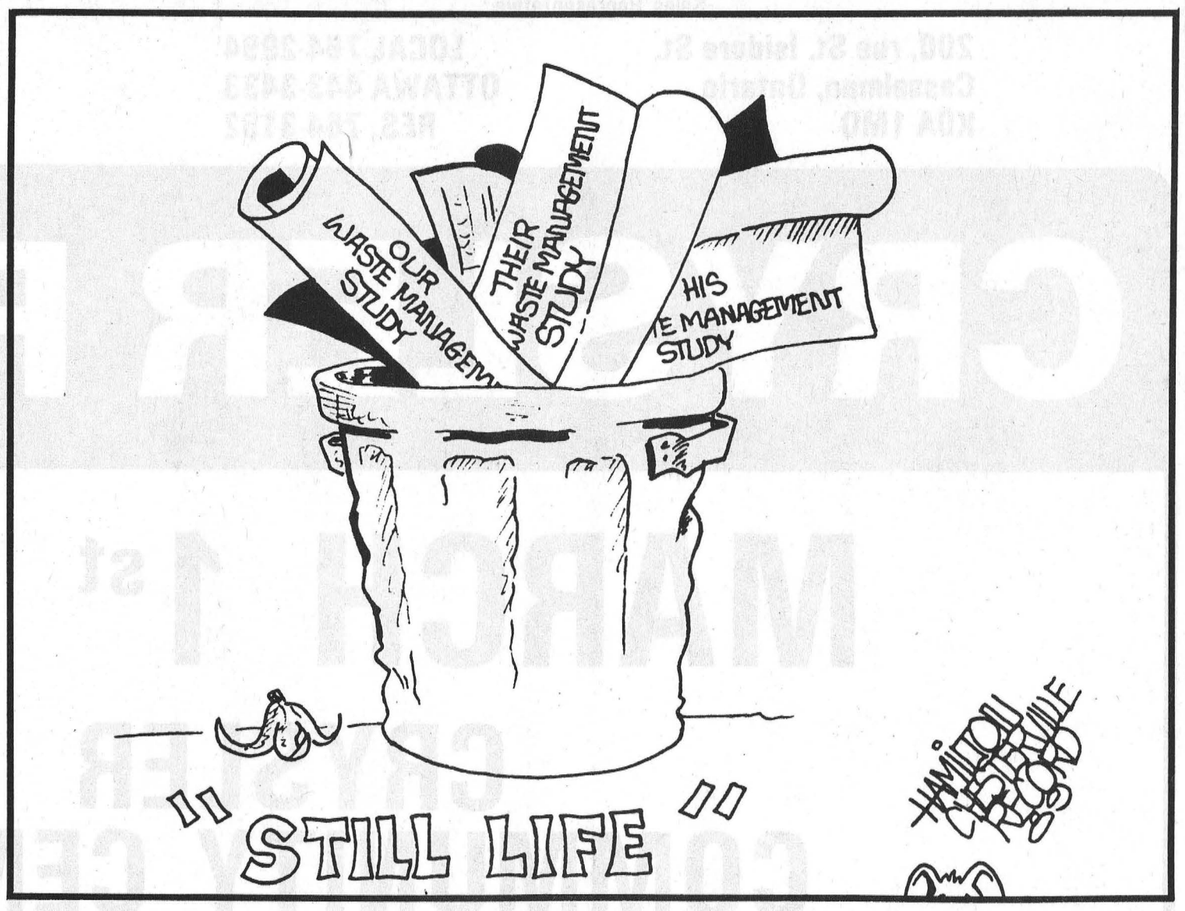


# For The Record

**Yves Cossette**
**Record Staff**

The Ontario provincial government should be commended for taking the initiative in banning the use and making of chlorofluorocarbons (CFCs) and other chemicals suspected of depleting the ozone, the layer of gas which protects the earth from the harmful effects of the sun's ultraviolet rays.

Although Ontario's ban is long overdue as scientists have been warning the public of the harm CFCs cause since the seventies, Ontario's initiative is likely to spur the other provinces to do the same. British Columbia has already indicated it plans to implement a similar ban.

CFCs are used as coolants in refrigerators and airconditioners, in "foamers" styrofoam food packaging, as an insulating agent and in aerosols to create the spray mist.

CFCs are not only considered the prime suspect for depleting the ozone allowing more harmful cancer-causing ultra violet rays to penetrate the earth's atmosphere, CFC's are also suspected of contributing to the "greenhouse effect", the global warming of weather.

This global warming of the weather has had some local effect. Aside from the recent cold spell, you've probably noticed January was unusually mild. The ice on the South Nation River kept breaking up, there has been little snow and what little snow there has been it keep melting away.

Some of us may welcome the prospect of future mild winters and it's unlikely that Greenland's melting icecap will affect the local area, but the implications of another drought or two should be clear to all of us. Soil erosion through lack of rain is bad news for local farmers and the local economy.

Even if there is some doubt to the level of harm CFCs cause, it is clear they are not vital to our lives and there are alternatives to using these chemicals.

A number of local food service outlets use "foamers" to package meat, pastry and to serve coffee.

The local outlets aren't necessarily to blame. The responsibility has to be shared by producers, processors, distributors and consumers alike.

Meat processors could package their meats differently. Ontario egg producers have made the switch from polystyrene foam (styrofoam) cartons to paper cartons. Pastry could be packaged in paper bags or paper cartons. Coffee could be served in other kinds of plastic cups, but even better, in reusable plastic mugs which have lids to keep the heat in.

Chesterville residents could reinforce their government's decision by showing supporting it through discontinuing the use of "foamers" and aerosol sprays. Why wait another 10 years for CFCs to be phased out when you can stop using them today.

It's one thing to actually raise public consciousness about environmental concerns such as the depletion of the ozone, but by showing your active concern by not using CFC containing materials you are investing in and protecting your future and that of your children.

And even then we still have a long way towards protecting our environment.

THE CHESTERVILLE RECORD

John A. H. Morris, President
Robin Morris, Managing Editor
Greg Kielec, News Editor
Ian Macfie, Sports Editor
Donna Rushford, Advertising Manager
Brenda Oosterman, Sales Representative
Diana Sintzel, Office Manager

**Subscription Rate:** Single Copy, 45¢. By Mail: In Canada $18.00 per year, Foreign $50.00 per year.

Advertising Rates on Request

P.O. Box 368, Chesterville, Ont., K0C 1H0 (613) 448-2321
Published by St. Lawrence Printing Company Limited
Second Class Mail Registration No. 0242

# From Chesterville's Past

**09** **From the Record Thurs., Feb. 18, 1909**

The Morrisburg Concrete Co., Frank Elliot of Winchester and R. Fraser Fraser of Morewood put in tenders for the construction of the granolithic walk in Winchester from M. Bailey's shop to the station. Mr. Fraser's being the lowest was accepted by the council at its meeting Saturday evening. The figures of the successful tenderer have not been made public yet.

The annual meeting of the congregation of St. Luke's Presbyterian Church, Finch, was held in the school room of the new church on Thursday Feb. 4. Rev. W.D. Bell presided and there was a fair attendance of the members and adherants. The report of the building committee of the new church and the report of the auditors were both read and adopted. These reports show that the finances of the congregation are in a flourishing condition.

The Epworth League entertainment held in the town last Monday evening reflects great credit on the officers and members of that society. The hall was very prettily decorated in harmony with St. Valentine traditions. The pastor of the church Rev. Mr. Runnells, presided. The programme was of unusual interest. The musical part was given by Mrs. Frank Wilson, Mrs. and Miss Munro, and the Misses Saucier and Miss Foster.

**29** **From the Record Thurs., Feb. 21, 1929**

Valentines flew by aeroplane from points far and near to the young people of Berwick and vicinity as upwards of sixty had gathered at the home of Mr. and Mrs. William Elliot on last Thursday evening. The room was given a suggestion of the day by the use of crepe paper, bespangled with hearts and gay streamers around the chandelier and over the window draperies, while Cupid's darts and arrows on the mantel added to its attractiveness.

The February meeting of the Berwick Women's Institute was held at the home of Mrs. Walter Whittaker with an attendance of twenty-five. After a lengthy discussion it was moved by Mrs. W. Stark and seconded by Mrs. J. Rutley, that the Institute donate two thousand dollars to the township council towards the erection of a community hall.

The following clipping from the Balton Evening News, of England, refers to a nephew of Mr. Samuel Peake of Chesterville: Hidden treasure of over 150 pounds in soot-blackened sovereigns and half-sovereigns has been discovered in the chimney of his house by a Bolton postman. He is Thomas Leather, 4, Buxton St.

**49** **From the Record Thurs., Feb. 24, 1949**

About 70 members and guests met in the Library on Wednesday, Mrs. Shaver president in the chair. Secretary and treasurer were empowered to forward balance due to Memorial Hospital thus completing the payment of $690 and to obtain advice on room maintenance. A fashon show sponsored by the Women's Institute will be held on March 23. It is hoped Mrs. Doering will be sufficiently recovered from her recent injury to be commentator.

The Women's Association of Trinity United Church held a very successful Valentine Tea on Thursday, Feb. 17th at the home of Mrs. Harold Hamilton. The ladies were received by Mrs. W.O. Dixon the president and the hostess, and enjoyed their tea in the spacious livingrooms which were beautifully decorated with spring flowers.

Reeve Charles McMillan and Councillors James Brannen and Haldane Durant with Clerk Harry C. Hummel attended the annual conventions in Toronto of the Good Roads and Municipalities. Mr. Turner and Mr. Doering were unable to attend.

**69** **From the Record Wed., Feb. 20, 1969**

Chesterville troops of cubs and scouts held their first father and son banquet on Tuesday of this week. The large group of parents and sons listened with interest to Joe Poirier, half back of Ottawa Roughriders as he made the address of the evening. George Cooke, toastmaster for the evening introduced the guest speaker.

Farmers who normally send their milk to the Nestle (Canada) Ltd. plant in Chesterville may be sending it elsewhere shortly. Because of the threat of a plant shutdown through union strike action, on Friday, patrons have been advised of a diversion plan for their milk. In essence, the plan would see that all patrons would have market for their milk. Haulers would pick up the milk at the farms and deliver it to processors other than the Nestle company during the duration of the projected strike.

The February meeting of Morewood Women's Institute was held on Wednesday evening at the Senior Public School. A pot luck supper was served at 6:30 to which guests had been invited, and which the large gathering enjoyed. Following the supper a very short meeting place took place at which it was announced that a training course in gardening would be held in Winchester in early March.

**79** **From the Record Wed., Feb. 21, 1979**

A committee of village council has been appointed to work with recreation director Rick St. Denis and public works supervisor Richard Sharkey to examine the need for government-sponsored make-work projects in Chesterville.

Chesterville's winter carnival had a net profit of $3,104 secretary-treasurer Joyce McMahon reported at last Wednesday night's Chamber of Commerce meeting. The carnival's most profitable event was the Sunday night turkey supper, which netted $1,300 profit. The Chamber voted to pay off the remaining $1,450 it owed for the arena parking lot paving from the profits and donated $100 to the village's Meals on Wheels program.

Members of the South Nation River Conservation Authority passed a budget 600 per cent larger than their 1978 expenditures here last night without batting an eyelash. The discussion period following the presentation of the $4.2 million list of expenditures for 1979 was punctuated by only one question which came from a representative of Edwardsburg Township seeking information on the fate of the Spencerville dam.

# Letters

## DCAMR board presents case

**To the Editor:**

At a meeting on January 5th, 1989 between CUPE Local 2892 reps and the board of director's representative, a tentative agreement for a wage settlement was reached. This called for a 7 per cent increase in the first year and a further per 7 per cent in the second year of the contract. This agreement was contingent upon the M.C.S.S. providing the necessary funding. They had already approved a 4½ per cent budget increase and an extra 2½ per cent for salaries was required to complete the agreement. This 2½ per cent as not forthcoming from the M.C.S.S. and the board had no alternative but to offer what was approved by the M.C.S.S., namely 4½ per cent.

The association does not have any funds of its own to make a settlement in excess of 4½ per cent and to do so without funding would be fiscal irresponsibility.

The ministry has also informed us that our budget increase for the year commencing April 1, 1989 is only 4 per cent. Thus unless there is further funding, current union demands cannot be met.

Until the strike is settled the workshop-lifeskills programs will be cancelled. Much has been said about the association having money to purchase the land and building at Allison Avenue, Morrisburg. In fact the purchase is being completed by the association taking over loans for the property in the name of 531135 Ontario Inc. and applying present rent payments to the loans, so that no capital funds are required.

**G. McGowan**
**for the board of directors**

## Westport school reunion

**To the Editor:**

We would like to draw the attention of your readers to the Westport Public and Continuation Schools Reunion which will be held during the weekend of July 28 to July 30. The event will mark the 90th anniversary of the building which served as a secondary school until the construction of Rideau District High School in 1960 and the moving of the public school to Rideau Vista in 1967.

There will be an opening reception held on Friday night, and a buffet dinner and dance on Saturday evening at the Westport Community Centre. As well, the fire hall will contain displays of memorabilia covering school life. Throughout the weekend there will be many opportunities to renew acquaintances with school friends and teachers.

For further information regarding registration and costs please contact, Reunion Committee, Westport Public and Continuation Schools, P.O. Box 66, Westport, Ontario. K0B 1X0.

**Sincerely yours,**
**Jim Forrester,**
**(for the Committee)**

# *The Farmer's Wife*

## by Wyn Thompson

We have always enjoyed the long winter at this time of year.

So many books are available from the library, and then we are able to get through those we buy, as well as those loaned to us by a friend who says, "You simply must read this one."

Just such a one I finished recently, Robertson Davies', 'The Lyre of Orpheus', which I felt was superb. I can hardly believe that I have never before read anything by this distinghuised Canadian. I aim to correct this oversight upon my next visit to the library.

Much as we detest the use of television for crying so continuously the wares of the commerical world, we have to admit that this invention makes available a great deal of the good theatre and music we are privileged to hear.

Granted some speakers who are interviewed express opinions based on little knowledge, but we are fortunate in Canada to have good moderators to gather up the various remarks and straighten them out.

When wearied from long reading, we wander out to do our shopping. We enjoy the change from the written to the spoken word as we join in the chat of the town supermarket.

Better still, we eagerly await random visits from friends who pop in now and then, and who contribute greatly to our knowledge of and interest in life and living.

We do not meet by pre-arrangement, but rather by accident of mutual desire to learn a little more of what is going, past and present, and what we know on that day.

Today, the Farmer and I and two friends sat around the family room fire and discussed heritage remedies. Our engineer, cum genealogist, friend asked if we had ever used skunk oil, to which we answered simultaneously, "No way!"

He then continued his tale by telling us how the oil was extracted. Apparently the fat of the skunk was rendered in the top of a double boiler, and of course, the scent glands were not involved at all. All that was required was a nice fat skunk which had been shot quickly, very quickly. There were persons throughout Eastern Ontario who were known as purveyors of this elixir.

I recalled, as a child, being given goose oil orally each day all winter long, as well as having my chest rubbed with it after the mustard plaster was removed.

A dear old lady who kept geese, in the village where I grew up, kept me generously supplied with this remedy through all my growing up years. And I hated seeing her approach our home, a brown shopping bag in hand, with a passion.

What was it supposed to cure? Bronchitis, I guess, for that's what ailed me, and that's what I don't have any more. I choose to think that I simply grew out of this bothersome ailment. Be that as it may, I have yet to develop an affinity with a goose.

For a cough, I was given cedar oil on sugar. Camphor was rubbed on my chest before I left for school each morning and I inhaled it from a dish of boiling water each evening when I returned from school.

I have never had 'the flu' and rarely ever have a cold. Probably, no self-respecting virus or germ would linger about me for long, for fear of what might lay in wait for them. Now I am immensely grateful for this state of affairs, and most assuredly hope that I maintain this state of health.

We discussed poultices of bread and onions and the other friend who had popped in, a Belgium lady by birth, a food supervisor at a senior's residence in Ottawa by profession, said that in her birthplace, garlic was used for everything, from a food to a poultice.

What a stimulating time we had together. What food for thought, we exchanged. The Farmer reminded us that bushmen of old chewed gum from the fir trees, in the belief it had some special properties. He suggested that I should try it as I am presently on a resin prescription in an attempt to lower my blood cholesterol.

I have another blood test scheduled for tomorrow and if some dramatic results are not forthcoming, I may just take to the bush to secure some fir gum.

My Grannie learned a lot about herbs from an Indian family who lived near her, what the uses were, and how to prepare some of the concoctions. I wish I hadn't forgotten much of it; and besides I suppose Grannie didn't tell me all about it, at that.

I was always pressed into service when it was time to collect the herbs. This was brought to mind recently when the Farmer was helping a grandson collect some samples of twigs from different tree species for a project. When the farmer presented him with a sample of the Balm of Gilead poplar, the grandson thought he was pulling his leg.

I recalled collecting the swelling buds from the Balm of Gilead for my Grannie. When the buds start to swell in the spring they are filled with a sort of pitch, and if you are around a Balm of Gilead poplar you will smell it. It smells like medicine.

They are not considered for fuel or lumber, the Farmer reminded us; to the average person they wouldn't look much different from any poplar tree. My Grannie dried the buds, placed them in a pint jar, filled it with alcohol, and left it to soak. After the appropriate soaking time, it was used as a liniment.

She also cooked up a mixture of resin, mutton tallow, and Balm of Gilead buds. This was made into sticks and whe the end was melted with a match, the melted portion was rubbed onto cuts on the horses's feet. I was notorious for going without my mittens so my chapped and cracked knuckles were treated to this same remedy.

Grannie always gathered tansy and pennyroyal and catnip and peppermint and spearmint and rose hips to brew up with water for tea. She used to make catnip tea and tansy tea for mild fevers. I always hung out for peppermint, and with lungs like a banshee I usually got what I wanted.

Our friend who enlightened us about skunk oil reminded us that a remedy must be offensive if it was to be any good, or else of a soothing nature. Of course, he said, desperate times called for desperate action.

There was no doctor or pharmacist close by fifty odd years or more ago, so one had to care for one's own health by whatever means were at one's disposal. An era of survival of the fittest. I read recently that the reduction of the world's open areas is a concern to pharmaceutical companies in their ever-increasing requirement of nature's medicinals.

For now, of course, at the drop of a hat, we are off to the doctor or pharmacist for the latest wonder drug. Praise be! For I am not considering developing an affinity with a goose or a sheep.

We talked then of other things, other interests, and other ideas. This, then, is our country forum in the best tradition of pre-Roman Britain; our pub-without-beer.

**G. & J. YELLE INC.**
SALES & SERVICE

*STABLING, FEEDING & MANURE SYSTEMS*
*• Butler & Ideal Equipment*
*• Agri-Vent Ventilation*
*• Victoria Bins • Silo Superieur*
*• Cote Evacuair*

CRYSLER • 987-5336

**DUPUIS** MERCURY LINCOLN
**LINCOLN-MERCURY**
**JOHN LEDUC**
Représentant des Ventes
Sales Representative
200, rue St. Isidore St.
Casselman, Ontario
K0A 1M0
LOCAL 764-2994
OTTAWA 443-3433
RES. 764-3152

**PETER BABCOCK**
We can make your cows worth more.
SURGE
984-2991
RR1, FINCH
SURGE DAIRY
FARM EQUIPMENT
LIMITED

JOHN DEERE
GARRY
**Smith** SALES & SERVICE
(MAXVILLE) LTD.
Maxville — 527-2152

**EMBRUN RV SALES LTD.**
Motor Home Rentals
CITATION, CORSAIR
CLASS A & CLASS C
• Discount Truck Cabs
• Propane Gas
*COME & VISIT US IN OUR HEATED INDOOR SHOWROOM*
PARTS & SERVICE
443-2917 EMBRUN 443-2919

**Pierre Richer Plumbing**
*Pumps -Water Conditioners*
*-Backhoe Rental*
Crysler — 987-2963

*RON* **JOHNSTONE** EQUIPMENT
MOREWOOD ROAD
Winchester 448-3562

**LORNE E. ACRES EQUIPMENT INC.**
SUPERIOR SILOS & LIQUID STORAGE
CONVERTER BAGS FOR HIGH MOISTURE FREE FLOWING GRAIN STORAGE
Winchester 774-2672
BOX 482, WINCHESTER, ONT., K0C 2K0
Patz MATERIAL HANDLING & FEEDING SYSTEMS KUBOTA TRACTORS & EQUIPMENT

# CRYSLER FARM

## MARCH 1st & 2nd

## CRYSLER COMMUNITY CENTRE

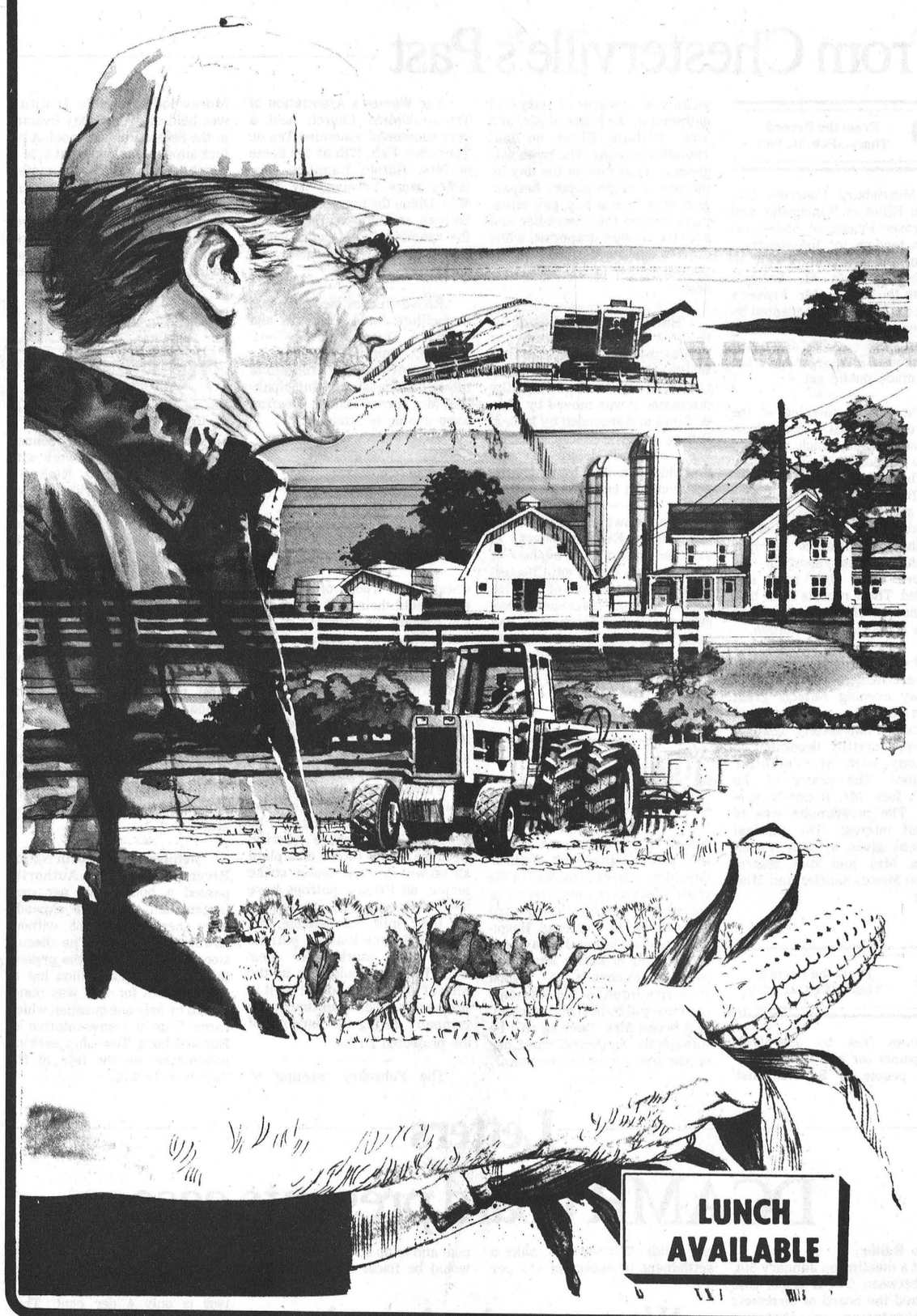


DOORS OPEN
WEDNESDAY 10 A.M. - 10 P.M.
THURSDAY 10 A.M. - 5 P.M.

SD&G
SEED & FORAGE
CONTEST

**WEDNESDAY MARCH 1**

*ALL ENTRIES TO BE IN*
10:00 A.M.

**FEBRUARY 28th**

**2 TROPHIES**
to be presented

1) Best Indoor Display
2) Best Outdoor Display

**Pat's Sales & Service**
Computerized Feeding Systems
Rovibec Dealer
CRYSLER
987-5545

**MAXVILLE FARM MACHINERY**
Ford FORD NEW HOLLAND
Maxville
527-2834

**Crysler Home Centre**
Home Hardware
Distributor for Gallagher Power Fencing System
Crysler
987-2802

These pages are sponsored by these community minded merchants

Everyone Welcome

**RONNIE BEAUDETTE**
**Sales & Installation of Grain Systems**
**Moose Creek — 538-2373**
WESTFIELD

The Gem T.M. Grain Roaster

M-C MATHEWS COMPANY
PORTABLE CONTINUOUS FLOW GRAIN DRYERS

INDUSTRIES VICTORIA INC

**J.G. Benoit**
**General Store &**
**Pop Shop Agent**
Crysler — 987-2810

# & SEED SHOW

## Wednesday & Thursday

## The Latest Farm Machinery on Display!

FERTILIZERS
CORN • SEED
TRACTORS
CORN PLANTERS
BALERS • MILKERS
*plus*
A FULL LINE OF
GARDEN
EQUIPMENT

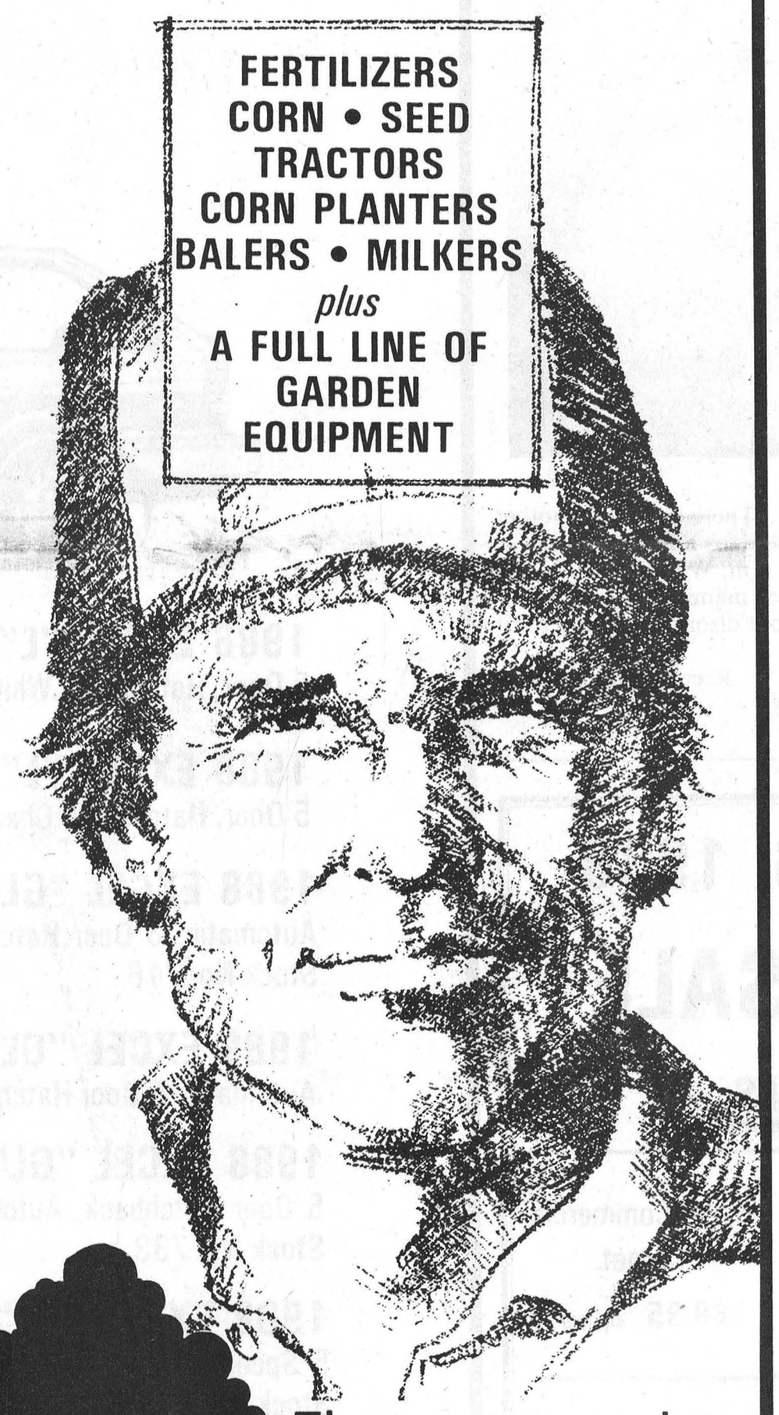

**FREE** ADMISSION

DOOR PRIZES to be drawn **MARCH 24**

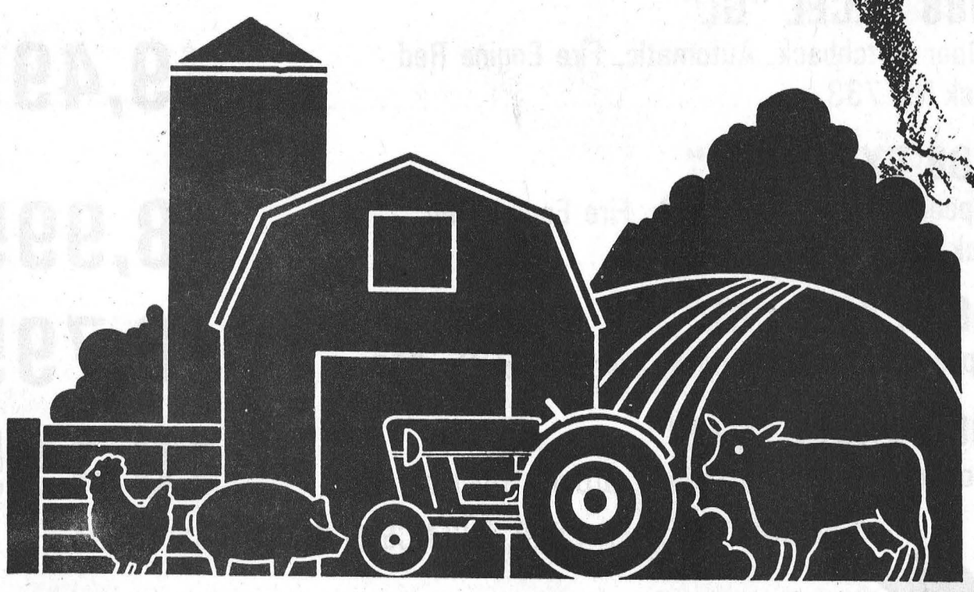

The most up-to-date information on seed & forage for the planting season!

*Everyone Welcome*

**SHANE SIGNS**
MOBILE FLASHING SIGNS
Sales & Rentals
Sheldon Shane
R.R.3 CRYSLER
Residence 987-5426
Shop 987-2955

**LAURENCE'S DAIRY SUPPLIES**
• Stimopulsc Visotrom Milkers
• Bio Claw • Master 2 Chore Boy Unit
R.R.1. MOOSE CREEK
538-2559 538-2477 538-2260

YOUR NEW
NEW IDEA
DEALER IN
SOUTH MOUNTAIN
*Check out our introductory specials!*
**WEAGANT** FARM SUPPLIES
Hwy. 43 Winchester. 774-2180
Village of South Mountain 989-2097
Hwy. 29 Brockville 342-0668

*GOOD SELECTION OF ATV'S IN STOCK*
Ron's SERVICE SHOP
HOURS:
Monday, Tuesday, Thursday
9 A.M. - 6 P.M.
Wednesday & Friday
9 A.M. - 9 P.M.
Saturday
9 A.M. - 4 P.M.
HWY 138 • MOOSE CREEK • 538-2887

SERVICE IS OUR MIDDLE NAME
VERSATILE GEHL FARM EQUIPMENT
NEW IDEA
KVERNELAND
DEUTZ ALLIS
BUSH HOG
P.O. Box 250
METCALFE
ONT. KOA 2P0
613-821-2893
11 miles North of Winchester
Hwy. 31 at Metcalfe corner
"Farm Equipment Dealer"
SERVICE IS OUR MIDDLE NAME
METCALFE SERVICE CENTRE LTD.
SERVICE IS OUR MIDDLE NAME
SERVICE IS OUR MIDDLE NAME

Pride CORN-FORAGES-SOYBEANS
• Corn • Forages | • Soybeans • Cereal Grains
AgriMaster
**PAT A. CHAMBERS**
CHESTERVILLE
448-3316

**Neville Bros.**

• Truck & Backhoe Rentals
• Sand & Gravel
• Screened Sand & Top Soil
• Seed Cleaning
FINCH
984-2849 984-2427 984-2258

**ERIK THERKELSEN & SONS LTD.**
Ford FORD NEW HOLLAND
RUSSELL • 445-2818

ALFA-LAVAL Authorized Dealer
AL GATES
BILL SMITH
**A&W DAIRY FARM SERVICES INC.**
**WINCHESTER**
Milking - Cooling - Feeding Systems - Sanitation Products
Refrigeration Service
24-Hour Service Call 774-3772

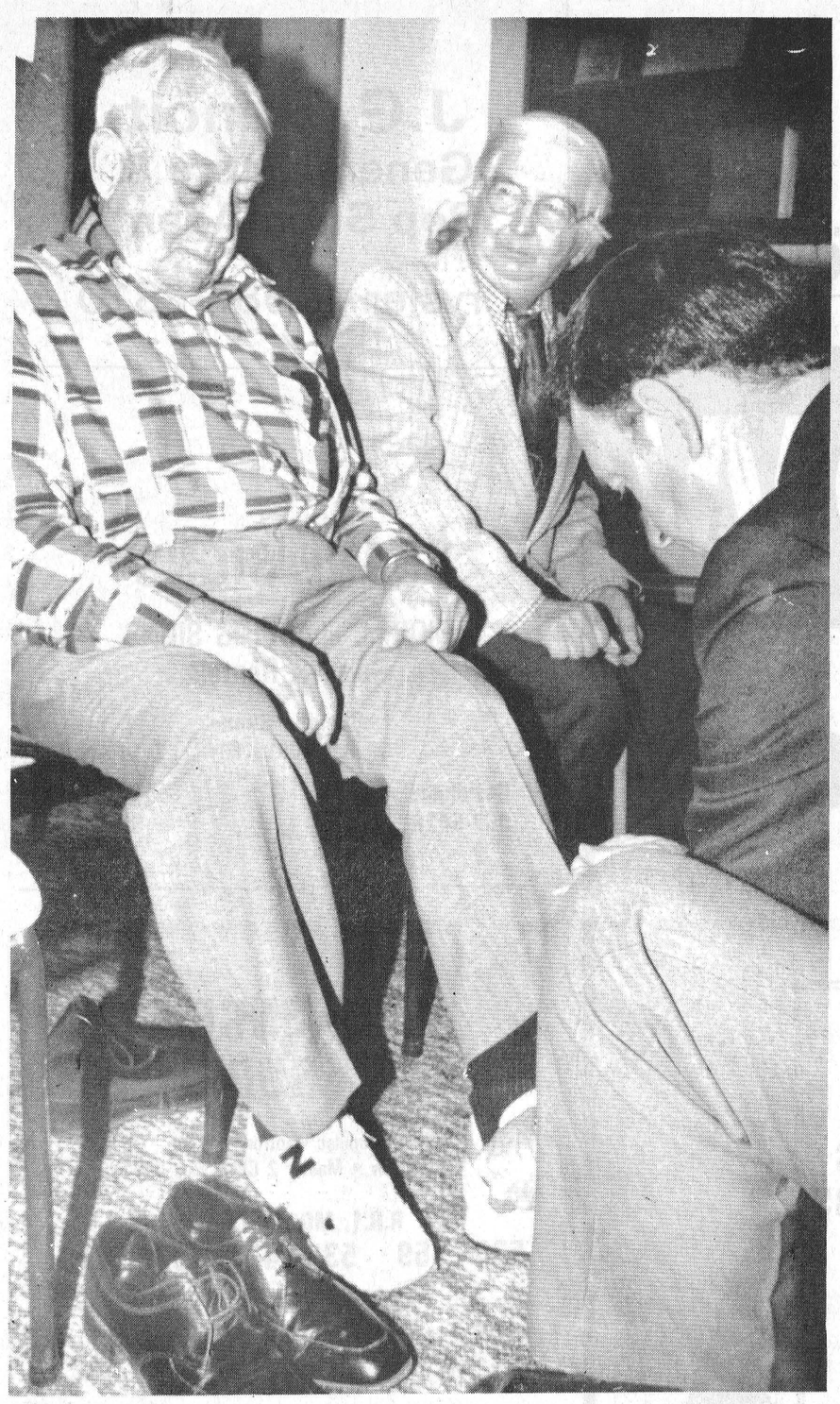

*Sizing up*

Lorne Johnson of Chesterville gets a helping hand from Hank Neff of Walkwel Shoes, during a shoe fitting clinic held at the Chesterville Town Hall Wednesday. The VON sponsored clinic was a success with such a large turnout that some people had to be turned away. There will be another clinic held at the town hall on March 1, starting at 10 a.m. Walkwell Shoes is a company which manufactures shoes for people with foot disorders or hard to fit feet.

Record Photo - Kielec


**SUNDAY, FEB. 26, 1989**

**INVENTORY SALE**

**IN-STORE SPECIALS**

| Carpet & Vinyl Flooring | Stainmaster Carpet | 18 oz. Commercial Carpet |
|---|---|---|
| starting at **$5.98** sq. yd. | Reg. $30.00 sq. yd. **$18.95** sq. yd. | **$8.95** sq. yd. |

**RED TAG SPECIALS**

Closed Fri., Feb. 24 at 4:00 p.m.
and All Day Sat., Feb. 25.

**OPEN SUNDAY**
**10:00 A.M. - 5:00 P.M.**

FREE ESTIMATES
FREE DELIVERY
EXPERIENCED INSTALLERS AVAILABLE
COFFEE & DONUTS

**Discount Carpet Sales**
421 Fourth St., West
**Cornwall • 938-0735**



# It's a STEAL



**At these Super Low Clearance Prices you're practically stealing our 1988 EXCELS!**

**4 DAYS ONLY**
Friday & Saturday
Monday & Tuesday
FEBRUARY 24, 25, 27 & 28

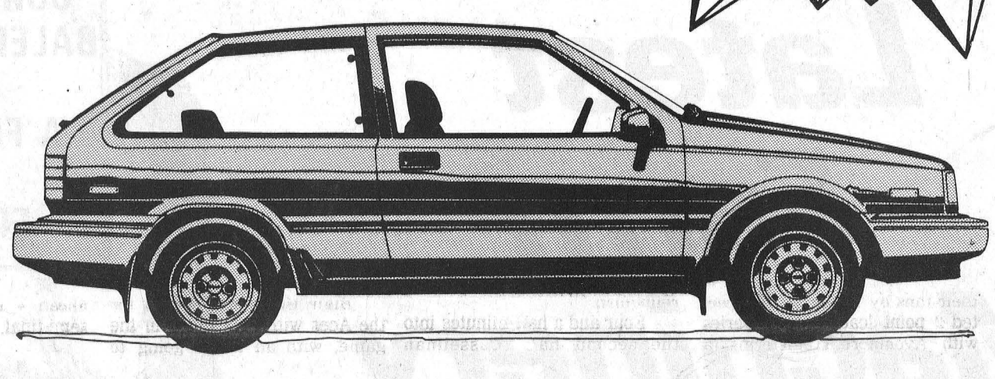

**1988 EXCEL "L"**
5 Door, Hatchback, White, Stock No. 775 ..... $7,995.*

**1988 EXCEL "L"**
5 Door, Hatchback, Charcoal, Stock. No. 773 ..... $8,095.*

**1988 EXCEL "GL"**
Automatic, 3 Door Hatchback, Fire Engine Red
Stock No. 716 ..... $8,650.*

**1988 EXCEL "GL"**
Automatic, 5 Door Hatchback, Q/Gold, Stock No. 725 ..... $9,600.*

**1988 EXCEL "GL"**
5 Door Hatchback, Automatic, Fire Engine Red
Stock No. 733 ..... $9,495.*

**1988 EXCEL "GL"**
5 Speed, 5 Door Hatchback, Fire Engine Red
Stock No. 763 ..... $8,995.*

**1988 EXCEL "GL"**
5 Speed, 5 Door Hatchback, Silver, Stock No. 797 ..... $8,795.*

**1988 EXCEL "GLS"**
Automatic, 5 Door Hatchback, Q/Gold, Stock No. 761 ..... $10,195.*

* FREIGHT, DEALER PREP, LICENCE & SALES TAX EXTRA

KORTEC AUTOMOBILES INC.
353 PITT ST. AT FOURTH, CORNWALL, ONT. K6J 3R1
(613) 933-7669

HYUNDAI
Cars that make sense.



## *Sweeping it up*

The Chesterville contingent of the Finch Women's Broomball League have reaped a first-place trophy for their powerful display of play throughout the regular season. Round robin playoffs continue on Monday evenings in the Finch arena. Front, l-r, Rachelle Malone, Leslie Rombough, Lisa Rombough, Nancy Vanderveen and Lucy Perrier. Back, l-r, (trainer) Shawn Steinburg, Mary Jane Blanchard, Jackie Boulanger, Shelley Shaver, Diane Vanderveen, Wendy Achterekte, Nancy Johnston, Debbie Shaver and Cliff Steinburg (coach). Absent: Wilma TePlate.

Record Photo - Macfie

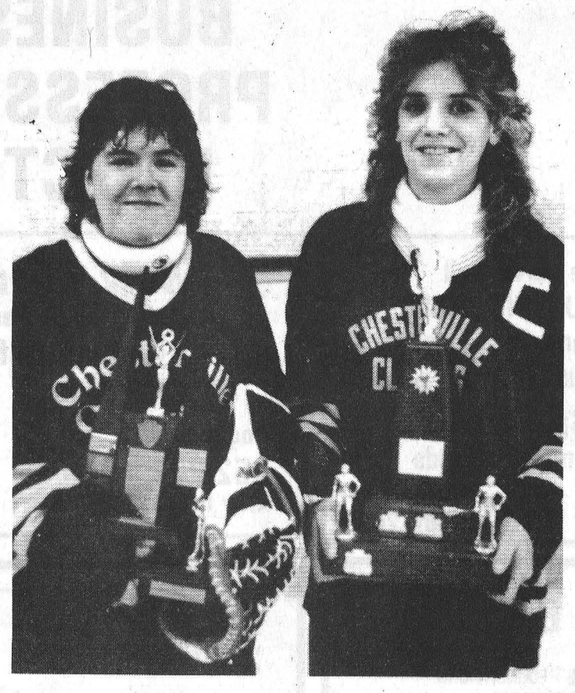

## *Personal accolades*

Chesterville captain Lisa Rombough was honored as the Finch Ladies Broomball League individual scoring champion, while goaltender Rachelle Malone was named best at her position.

Record Photo - Macfie

# Maroon finishes first

## CMTHL playoffs start February 22

CHESTERVILLE — The final standings for the regular season of the Chesterville Men's Town Hockey League are in.

On February 15th, Maroon re-established its dominance of the standings with a close 5-4 victory over Green. On the strength of that win, Maroon finishes the season with 23 points, five ahead of second place Blue.

Blue took over second place from Green with a 3-1 defeat of White.

The match between Maroon and Green was a see-saw affair, which saw both sides enjoy the lead.

Maroon started the scoring with over 13 minutes to play in the first, on a goal by Darrel Shelp. He was assisted by Rick Grisel.

Vince Cousineau took little time to tie it, scoring for Green five minutes later, assisted by Dale Simms and Pat Kelly.

Kevin Moore showed his opinion of Green's tying rally, by putting Maroon ahead less than a minute later, with 8:03 left in the first. Curtis McMillan and Greg Kelly were helpers on the goal.

The period was to end with the score even, as Green's Cousineau scored his second straight of the period, this time with assists from Mike Guy and Rob Saunders.

Half-way through the second, Dale Simms gave Green its first lead of the game, when he was set up by Cousineau and Gary Klein-Swormink.

Todd Findlay took only two minutes and twenty-nine seconds to score unassisted for Maroon to restore the tie.

That proved to be the end of the scoring for the second.

Vince Cousineau completed his hat-trick, and gave Green the lead again, with 10:50 to play in the third. It was his fourth point of the evening.

The Maroon team, having no wish to enter the play-offs with a tie and a loss in their final two regular season games, was inspired to a dramatic comeback victory in the final part of the third period.

Darrel Shelp fired his second of the match on an unassisted effort to bring Maroon even, scarcely a minute and a half after Cousineau's goal.

The teams then appeared complacent with the tie, playing for another eight minutes without a goal.

It was with only 1:02 to play in the game that Kevin Moore registered the winning goal for Maroon, with Greg Kelly grabbing his second assist for the game. The goal was Moore's second point of the match as well, and it propelled him into a first place tie with team-mate Darrel Shelp in the individual scoring race's final tally. Both finished the season with 31 points.

The second match, between Blue and White, took only two periods for its scoring to be completed.

Blue's Mike Armstrong scored the only goal of the first period, being set up by Jim Pennock.

In the second, and deciding, period, White's James Milne restored the tie with an unassisted score. The goal came with 10:44 to play in the period.

The score remained static for another nine minutes before Blue broke the game open.

The winner came with 2:30 to play in the middle act, from the stick of Blue's Doug Coleman, who was set up by Mark Smith and Jim Hume.

With a mere three seconds left in the period, Terry Barkley and Mike Armstrong assisted on a goal by Chris Guy to give Blue all the insurance that they would need.

The third period produced no score. White had one power-play opportunity during the period, but it came with only 30 seconds remaining.

With the regular season over, Maroon finishes in first with 23 points. Blue is five back with 18. One point behind them is Green, and White brings up the rear with 14.

Best of three play-offs commence on Wednesday February 22nd, with White facing Maroon at 7:30, and Green against Blue at 8:30. In the case of tied games, the first team to attain four points wins its series.

THE CHESTERVILLE

# Record Sports

# Morrisburg surprises Avonmore

FINCH — Sunday night it was an evening for the favored and the underdogs in NSIHL play-off action at the Finch arena.

Finch continued its winning record against Berwick, and Morrisburg hounded the Avonmore Aces with another defeat in a surprising series.

The Berwick Blazers, who had played well in two earlier play-off defeats, succumbed on Sunday to an 11-1 defeat at the hands of the Finch Merchants.

Frank Sinfield had five goals for the Merchants, while Ed de Wit contributed three goals and an assist.

Gordie MacDonell had a goal and three assists, and the other big Merchant point getter was Bill de Wit with a goal and two assists.

The Finch victory leaves them firmly in the lead in their semi-final with the Blazers, with a 6-0 advantage in the 8 points series.

In the evening's other match, the Morrisburg Goads delighted their fans by taking an unexpected 2 point lead in their series with Avonmore, registering a convincing 5-3 victory.

In a close first half, Morrisburg took the lead on a goal by Bill Mullin, with only half a minute gone in the period.

Fifteen minutes later, Avonmore's Terry Gove tied the score with a marker assisted by Eddie Gove.

With 3:44 left in the first, Morrisburg's Steve Casselman served notice of greater Goad feats to come in the second, when he teamed up with Tim Patterson and Bill Mullin to give Morrisburg a lead which it would never relinquish.

Four and a half minutes into the second half, Casselman struck again, assisted this time by Bruce Mullin, and the score was 3-1 Morrisburg.

Tim Patterson made it 5-1 a minute and a half later, and the Aces' doom was spelled for that evening.

With 11:14 to play in the half, the hail of goals continued with Morrisburg's Bruce Casselman pulling the trigger. He was unassisted on the goal.

The Goad guns then fell silent, and it was left to the Aces to try to regain some self-respect, if not the victory.

Blair Henderson scored for the Aces with 8:51 to go in the game, with an assist going to Brent Theede.

Morrisburg then closed down the Avonmore offence and the teams struggled scorelessly for another seven minutes.

The final goal of the game came from Aces' Eddie Gove, assisted by Jeff Johnston and Theede. It was Theede's second assist of the game. The marker could only serve as a confidence builder for the next game, as it left the Aces two behind with only 1:24 to play.

The victory puts Morrisburg ahead 4 points to two in the semi-final.

Next play-off games take place at the Finch arena on Friday February 24. Avonmore meets Morrisburg at 8 p.m., and Berwick plays Finch at 9:30 p.m.

# Berwick tourney success

FINCH — The seventh annual Berwick Oldtimers' Tournament took place this weekend at the Finch Arena, and was another whopping success.

Leonard O'Donohue, tournament organizer was quite pleased with the results. While play was competitive, the tournament was not married by major injuries or other incidents.

The tournament was divided into two major age groups: "30 year plus," and "40 years plus."

"A" and "B" championships were decided in each group.

In the "30 plus" finals, the local Yogi's Bears prevailed over the Jacques Reigner Roofing squad from Embrun to register a 6-2 victory to capture the "A" championship. Brian Holland of the Bears was deemed most valuable player.

In the "30 and over" "B" final, Lunenburg broke a 1-1 tie with Spencerville, with only 11 seconds left in the match, to capture a 2-1 victory. MVP for the game was Lunenburg's George Carron.

In the "40 and over" age group, a tightly contested "A" final was won by Massena, who triumphed 3-1 over Winchester to claim the title. The game star was Massena's Ralph Dudall.

In the "B" final of that group, Crysler easily defeated Greely 9-1, led by MVP Roland Deschamps.

Top scorers for the tournament were honored, as were the best goaltenders.

In the "30 plus" age group, John Deschamps of Lunenburg took the honors as top scorer, while Joe MacEachern of Greely won in the "40 plus" age group.

Alan Bertrand of Jacques Reigner Roofing (Embrun) was named as top goalie for the "30 and over" division.

T. McManus of Massena was best goalie in the "40 plus".

The Berwick Oldtimers had an awards session of their own, recognizing their MVPs, and Most Appreciated Player.

In the "30 plus" age group, they chose Ronnie Dingwall as MVP, while the "40 plus" MVP was Winston Dingwall.

Possibly the most important award of all, for Most Appreciated Player, was awarded to Reggie Alguire for his enthusiam and contribution in helping carry off another successful Berwick Oldtimer undertaking.

# PeeWee Demons redeem selves

Ian Macfie
Record Staff

CHESTERVILLE — After a season which say many frustratingly close losses, the North Dundas PeeWee "A" Demons vindicated themselves with an impressive performance in the Cliff Warren Memorial PeeWee tournament.

They lost a well-played first game to the eventual "A" champion Nepean Raiders, but went on to win the "B" side trophy.

In their first game, the Demons held Nepean to a 0-0 score in the first period and most of the second.

Nepean's Steve Graham then notched two in a row, one late in the second, and the other late in the third. That proved to be all that was necessary for the win.

They added two more goals as the third period progressed, before the Demons' Phillip Brisebois broke the Nepean shut-out with 2:47 to play in the game.

The Demons rebounded from that loss with an exciting 4-2 victory over the Cornwall Royals.

Shawn Steinberg opened the scoring for the Demons three minutes into the game, assisted by Danny McLeod and Jason Fawcett.

That goal stood for only two minutes as Cornwall's Rick Morin tied it.

With 6:18 left in the first period, Jason Fawcett got one of his own for the Demons to restore a lead which would stand for more than a period. Danny McLeod got his second assist on the marker, while Clinton Holmes got his first of the day.

With 3:16 left in the second period, Cornwall tied the score once again, this time on goal by Chris Proulx.

That proved to be the end of the Royals' resilience, and Demons' Clinton Holmes fired the winner with nine minutes left in the third period. Assisting on the goal were Brendan Bumbaco and Phillip Brisebois.

With 49 seconds to play, Ryan Buske fired an empty-netter to ensure the victory for the Demons.

That win sent the Demons into the "B" final against a fire-up Smiths Falls team.

The Demons opened the scoring on a long wrist shot by Jason Desormeaux, which found the corner on the Smiths Falls goalie. Brendon Bumbaco had the assist.

Although Smiths Falls tied the score a minute later, the Demons registered two more in the first to take a commanding 3-1 lead into the second.

The first of those was scored by Michael Spear, on a close in pass by Wally Cinnamon. The second came from the stick of Brendon Bumbaco, assisted by Phillip Brisebois.

With ten minutes left in the second period, Danny McLeod made it 4-1 for the Demons, when he finished off a passing play from Shawn Steinburg and Jason Fawcett.

Smiths Falls finally escaped their rut in the third period, registering two goals in the final ten minutes to make the game uncomfortable for the Demons.

The second of those was scored with 2:45 to play, leaving plenty of time for the visitors to pull their goalie.

A tripping penalty against the Demons, with 17 seconds to play, intensified the finish. But they managed to hang on under heavy pressure.

The final score remained 4-3, and the Demons claimed the "B"

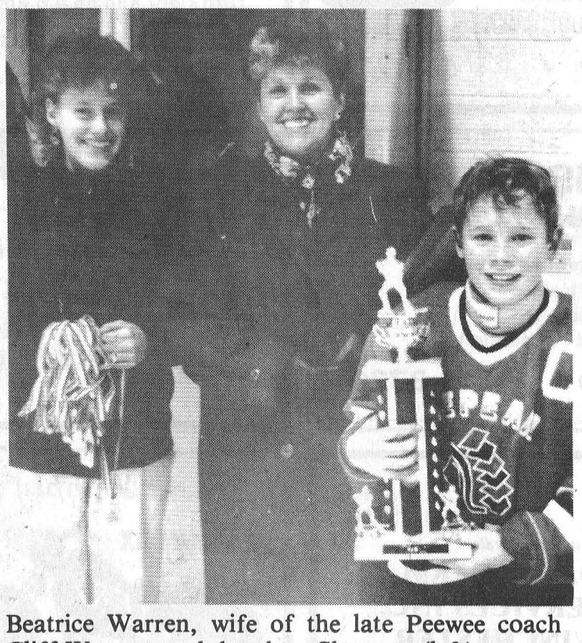

Beatrice Warren, wife of the late Peewee coach Cliff Warren, and daughter Shannon (left) present the winners' trophy to Nepean Raiders captain Craig Pinard, at the recent Cliff Warren Memorial Peewee Tournament in Chesterville.

## *CJOH No-Stars in Maxville*

Local sports and television enthusiasts alike are reminded of the upcoming fund-raising hockey match between members of the combined N-G-S Minor Hockey Executive and coaching staff, and the CJOH "No-Stars".

The good-natured spectacle will be held at the Maxville arena on Sunday, March 5th, at 2 p.m.

While the antics of the two unorthodox squads will prove highly entertaining in themselves, there will be the added enjoyment of crowd participation in a family skating session after the match.

To replenish energy expended through the afternoon, there is a bean supper included in the cost of admission.

The proceeds are going to the continuance of minor hockey in the area, so the cause is worthy of your support.

Tickets cost $4 for adults, $2 for students, $3 for Seniors and pre-schoolers are free.

# UCMHL report:

## Seeds, Thompson win

CHESTERVILLE — In Intermediate Novice action, the Hardy Seeds Demons and the Thompson Electric Demons were both victorious on February 11th.

Hardy Seeds defeated Russell by a score of 3-2, while Thompson Electric was the victor over Metcalfe, 4-2.

Scoring for the Seeds were Nathan Arsenault, Kevin Helmer, and Wesley Ross.

Ford Sanders had an assist.

Goal scorers for Thompson were Steve Mattice, Joey Hillis, Andrew Duma, and Ryan Thompson.

The Seaway Valley Pharmacy Atom "B"s were 7-1 losers to Metcalfe on February 17th. Wesley McLeod had an unassisted goal for the Demons.

The North Dundas Atom "C"s dropped one, 3-2, against Ogdensburg on February 16th, but managed a 1-1 tie against Metcalfe on the 18th.

Scoring for the Demons in the Ogdensburg game were David Hilson and Bryan Heuff.

Heuff also connected for the goal against Metcalfe.

The Bantam Demons squeaked out a victory against Ogdensburg on February 15th, with a 4-3 score.

C. Smith had two goals and an assist to lead the Demons. J. Hyndman and T. McNaughton had single goals in the win.

Single assists went to M. Singh, J. MacIntosh and C. VanDelst.

**EASTERN ONTARIO JUNIOR "C" HOCKEY LEAGUE**
**STANDINGS (as of Feb. 19, 1989)**

| Team | GP | W | L | T | PTS | GF | GA |
|---|---|---|---|---|---|---|---|
| Rockland | 33 | 28 | 3 | 2 | 58 | 311 | 120 |
| Casselman | 33 | 23 | 8 | 2 | 48 | 257 | 166 |
| North Stormont | 34 | 20 | 12 | 2 | 42 | 197 | 158 |
| St. Isidore | 33 | 17 | 11 | 5 | 39 | 237 | 202 |
| Embrun | 34 | 19 | 15 | 0 | 38 | 250 | 202 |
| Clarence Twp. | 32 | 11 | 19 | 2 | 24 | 180 | 211 |
| Chesterville | 32 | 4 | 27 | 1 | 9 | 131 | 317 |
| Russell | 31 | 2 | 29 | 0 | 4 | 124 | 313 |

**TOP SCORERS**

| Player/Team | GP | G | A | PTS |
|---|---|---|---|---|
| Paul Maisonneuve, St. Isidore | 29 | 39 | 53 | 92 |
| Daniel Jean, Clarence Twp. | 28 | 34 | 51 | 85 |
| Joel Marcotte, Rockland | 31 | 46 | 39 | 85 |
| Daniel Savage, Embrun | 31 | 37 | 41 | 78 |
| Manuel Gaudreau, Casselman | 30 | 41 | 30 | 71 |
| Robert Voisine, Casselman | 27 | 33 | 37 | 70 |
| Jean Maisonneuve, Rockland | 25 | 34 | 32 | 66 |
| Alain Leroux, Casselman | 31 | 23 | 36 | 59 |
| Todd Blaine, North Stormont | 32 | 28 | 30 | 58 |
| Daniel Vinette, Rockland | 31 | 24 | 32 | 56 |



## *Making a deposit*

North Stormont 86ers' defenceman Mike VanDelst preferred to see his team's net filled with Embrun forwards rather than pucks during the February 16th 86er victory.

Record Photo - Macfie

# 86ers strengthen grip

FINCH — The North Stormont 86ers have almost solidified their hold on third place with a 7-3 victory over Embrun on Thursday night, and a 4-4 tie with St. Isidore on Sunday.

Only St. Isidore can catch them, but must win their final two regular season games, while the 86ers lose their final one, to do so.

In their victory over Embrun on the 16th, the Sixers won by taking advantage of opportunities to whittle out a 3-0 lead in the first period.

In the second, Embrun came back with three goals to North Stormont's one, making it 4-3 for the Sixers at the end of the second.

The third period belonged to North Stormont, as Embrun's defence fell apart. Embrun goaltender Sean Fougere was deluged with two on one and two on none opportunties, and allowed three goals. There could have been more if not for his standout goaltending.

The Chesterville Flyers were not fortunate in their efforts this week, being buried beneath an avalanche of seventeen Rockland goals on Sunday, at the Rockland arena. The Flyers, who iced only seven players for the match, managed only one goal in the game.

It was a disappointment to the local club, which delighted the Chesterville spectators three weeks ago with a 8-7 victory over those same Rockland Nats.

The Nats have taken first place in the league quite easily this season, being ten points ahead of second place Casselman and sixteen points ahead of the 86ers with two games left.

# LOCAL SPORTS SCOREBOARD

## WINCHESTER & DISTRICT BROOMBALL LEAGUE

**RECENT RESULTS**

**Sunday, February 19 Scores:**

Dunbar 7, Toyes Hill 2

Ormond 9, Newington 1

* Teams losing in overtime receive a bonus point

**STANDINGS**

| Team | W | L | T | GF | GA | PTS |
|---|---|---|---|---|---|---|
| **"A Pool"** | | | | | | |
| Dunbar | 17 | 1 | 1 | 88 | 17 | 35 |
| Morewood | 14 | 4 | 0 | 95 | 29 | 29 |
| Russell | 12 | 5 | 1 | 123 | 34 | 28 |
| Prescott Road | 10 | 7 | 0 | 48 | 40 | 20 |
| **"B Pool"** | | | | | | |
| Ormond | 7 | 10 | 2 | 55 | 49 | 16 |
| Toyes Hill | 5 | 13 | 1 | 32 | 98 | 12 |
| Winchester | 4 | 13 | 1 | 21 | 83 | 9 |
| Newington | 1 | 17 | 1 | 15 | 128 | 4 |

* Teams with in overtime receive bonus point

**TOP SCORERS**

| Player/Team | G | A | PTS |
|---|---|---|---|
| Jim Pennock, Magnum Force | 28 | 21 | 49 |
| Brian Como, Morewood | 19 | 19 | 38 |
| Mike Bols, Magnum Force | 19 | 19 | 38 |
| Vince Cousineau, Morewood | 18 | 19 | 37 |
| Steve Bekkers, Magnum Force | 14 | 21 | 35 |
| Ray Lepine, Dunbar | 6 | 18 | 34 |
| Frank Bols, Magnum Force | 7 | 25 | 32 |
| Guy Marion, Morewood | 10 | 17 | 27 |
| Doug Sloan, Ormond | 16 | 9 | 25 |
| Pierre Lafrance, Dunbar | 20 | 3 | 23 |

## CHESTERVILLE MEN'S TOWN HOCKEY LEAGUE

**STANDINGS**

| Team | GP | W | L | T | GF | GA | PTS |
|---|---|---|---|---|---|---|---|
| Maroon | 18 | 11 | 6 | 1 | 78 | 67 | 23 |
| Blue | 18 | 7 | 7 | 4 | 57 | 63 | 18 |
| Green | 18 | 6 | 7 | 5 | 62 | 67 | 17 |
| White | 18 | 5 | 9 | 4 | 59 | 59 | 14 |

**TOP SCORERS**

| Player/Team | G | A | PTS |
|---|---|---|---|
| Darrel Shelp, Maroon | 20 | 11 | 31 |
| Kevin Moore, Maroon | 10 | 21 | 31 |
| Mark Smith, Blue | 13 | 16 | 29 |
| Terry Barkley, Blue | 12 | 13 | 25 |
| Curtis McMillan, Maroon | 12 | 12 | 24 |
| Pete Marriner, Green | 9 | 14 | 23 |
| Dean Williams, White | 9 | 13 | 22 |
| Greg Kelly, Maroon | 6 | 14 | 20 |
| Mike Guy, Green | 8 | 11 | 19 |
| Pat Imrie, Blue | 6 | 13 | 19 |

**PLAYOFFS**

**Wednesday, February 22**

Semi-Final - Best 2 of 3 or 4 Pts.

White vs Maroon, 7:30 p.m.

Green vs Blue, 8:30 p.m.

## LOWER ST. LAWRENCE MINOR HOCKEY LEAGUE

**BANTAM TRAVELLING PLAYOFF STANDINGS**

(Double Round Robin)

| Team | W | L | T | PTS |
|---|---|---|---|---|
| North-Glen-Stor | 4 | 1 | 0 | 8 |
| Cornwall | 3 | 1 | 0 | 6 |
| Char-Lan (League Champs) | 1 | 2 | 1 | 3 |
| South Stormont | 1 | 3 | 0 | 2 |
| Alexandria | 1 | 4 | 0 | 2 |

## NORTH STORMONT INTERMEDIATE MEN'S HOCKEY LEAGUE

**SERIES A**

(8-Point Series)

Finch vs Berwick

Finch Leads Series 6-0 Points

**SERIES B**

Avonmore vs Morrisburg

Morrisburg Leads Series 4-2 Points

# Bowling

**Community League**

Men's High Single, Ed Kelly 260; Men's High Triple, Ed Kelly 652. Ladies' High Single, Esther Johnston 273; Ladies' High Triple, Roxanne McLaren 686.

**Team Standings**

Roxanne 94; Glenna 88; Gord 75; Pat 73; Carrie 71; Esther 61.

**Wednesday Afternoon Ladies**

High Single, Betty Wheeler 233; High Triple, Betty Wheeler 573.

**Team Standings**

Elizabeth Brooks 86½; Betty Wheeler 84; Debbie Hess 81; Eileen Sharkey 70½.

**Berwick Thursday Night**

Ladies' High Single, Monique Rutley 218; Ladies' High Triple, Tammy Cowell 543. Men's High Single, Winston Dingwall 252; Men's High Triple, Nick Beehler 674.

**Team Standings**

Winston 98; Marcel 85; Roy 79; Garry 76; Nick 76; Tony 70.

**Les Copains**

Men's High Single, Hubert Farley 247; Men's High Triple, Hubert Farley 617. Ladies' High Single, Marguerite Blanchard 251; Ladies' High Triple, Colombe Lafrance 562.

**Team Standings**

Pauline Paquette 103; Micheline Cayer 83; John Tremmaglia 76; Rodolphe Lafrance 72; Francois Leclerc 64; Claudette Piche 43.

**Monday Night Men's**

High Single, Mike Nalepa 285; High Triple, Mike Glaude 704; High Average, Frank St. Pierre and Max Van Oers 217.

**Team Standings**

Bombers 93; A-Team 86; Mailmen 83; No Names 75; Raiders 74; Blue Max 52.

**North Stormont Ladies**

High Single, Hilda Meldrum 243; High Triple, Mary Marjerrison 625.

**Team Standings**

Miriam 82; Mary 74; Pat 71; Beulah 69; Virley 65; Rae 59.

**Finch Mixed League**

Men's High Single, Lyle Forsyth 251; Men's High Triple, Lyle Forsyth 605. Ladies' High Single, Lillian Droppo 253; Ladies' High Triple, Linda Brunet 630.

**Team Standings**

Lillians 91; Gutterballs 85; Pinheads 79; Squirrels 78; Nuts 77; Misfits 73.

**Avonmore Thursday Night**

Men's High Single, Alton Blair 264; Men's High Triple, Alton Blair 671. Ladies' High Single, Shirley MacMillan 243; Ladies' High Triple, Beulah Rielly 592.

**Team Standings**

Alton 90; Beulah 84; Gordie 80; Ardis 78; Mary 76; Doris 75.

**YBC Bantam**

Boy's High Single, Colin Sanders 189; Boy's High Double, Colin Sanders 309. Girls' High Single, Jamie Cass 165; Girls' High Double, Jamie Cass 269.

**Team Standings**

Melina 71; Kristy 67; Andrea 57; Heather 53; Katherine 51.

**YBC Junior**

Boy's High Single, Craig Beckstead 188; Boy's High Triple, Craig Beckstead 504. Girls' High Single, Carolyn Smirle 194; Girls' High Triple, Carolyn Smirle and Mary Linton 451.

**Team Standings**

Mary 54; Jennifer 52; Craig 52; Kim 41.

**YBC Seniors**

Boy's High Single, Jamie Wolfe 216; Boy's High Triple, Jamie Villeneuve 478. Girls' High Single, Valerie Shaver 242; Girls' High Triple, Valerie Shaver 580.

**Team Standings**

Sherry 46; Charlene 40; Valerie 34.

**Williamsburg Mixed Friday Night**

Men's High Single, Allan McKenzie 271; Men's High Triple, Guy Hart 646. Ladies' High Single, Ottie Goulet 247; Ladies' High Triple, Ottie Goulet 608.

**Team Standings**

Rita Cooper 111; Jack Hoogeveen 94; Joan Beckstead 93; Judy Simser 91; Jim Cooper 87; Bob McLeod 56.

**Matilda League**

Men's High Single, Roy Hansma 256; Men's High Triple, Roy Hansma and Bob Roberts 665. Ladies' High Single, Vickie Derks 203; Ladies' High Triple, Denise Mellan 497.

**Team Standings**

Barry Fawcett 58520; Brian Wilson 57397; Roy Hansma 56773; Dennis Whitteker 56732; Bob Roberts 56598; Marilyn Payne 55041. Hidden Score: 646 - Jack Hoogeveen 646.

**Defenders League**

Men's High Single, Max Van Oers 293; Men's High Triple, Max Van Oers 735. Ladies' High Single, Betty Wheeler 221; Ladies' High Triple, Ginnie Morrison 572.

**Team Standings**

Paul Beauchamp 92; Rae Kuno 90; Bertha Barkley 78; Terry Poapst 66; Debbie Linton 58; Oswald Linton 56.

# BUSINESS & PROFESSIONAL DIRECTORY


Four In One 41 Farm Accounting
K. DUNLOP
R.R.2
FINCH, Ontario.
K0C 1K0
We service all ACCOUNTING NEEDS for farms and small businessess.
Specialists in farm start needs
(613) 984-2453

SULLIVAN BROS.
HOUSE & BUILDING MOVING - FOUNDATIONS
DOZERS - HI HOE - EXCAVATOR
For Fence Lines, Ditches & Basements
CRUSHED STONE, SAND, FILL, TOP SOIL
LICENCES SEPTIC TANK INSTALLATION
Since 1950
448-2332
Chesterville
448-3410

LECLAIR CONSTRUCTION
Renovations of All Kinds
• ADDITIONS • SIDING
• ROOFING • THERMAL GUARD
CHESTERVILLE • 448-2970

B.M. Graham Fuels Ltd.
Shell
Distributor For Shell Oil Products
• Gasoline • Oils • Diesel Fuels • Motor Oils
• Furnace Fuels • Stove Oil
• Government Inspected Meters
• Furnace Repairs & Cleaning
527 Fred St. WINCHESTER 774-2109

the co-operators
Insurance / Financial Services
Insurance Services
Lyle & Sandi Smith
Sales Representatives
Life, Auto, Home, Commercial, Farm
29 King St., Box 537
CHESTERVILLE, Ontario.
K0C 1H0
448-3300

CRYSLER RESIDENCE
"A HOME AWAY FROM HOME"
• Double & Single Rooms
• 24 Hour Care
• Reasonable Rates
"HOME COOKED MEALS"
• Entire accommodation on ground floor
5 Conc. Rd. E. CRYSLER 987-5562

DISCOUNT CARPET SALES
938-0735
421 FOURTH ST. WEST
CORNWALL, ONT.
K6J 2S7
ART BUCHANAN

ABEL'S ODORLESS DRY CLEANERS & LAUNDROMAT FACILITIES
OPEN 7 DAYS A WEEK - 8 A.M. - 9 P.M.
13 Queen Street CHESTERVILLE 448-2135

Hunt Insurance
BROKERS LIMITED
Steve Sage
Bus: (613) 346-2188
Res: (613) 537-2327
MAIN STREET, P.O. BOX 177, AVONMORE, ONT. K0C 1C0

New Showroom!
For Refinished & Restored Furniture
Carman Refinishers
Iroquois, Ont.
652-2011
After hours: 652-4282
CARMAN REFINISHERS
SECOND CONCESSION ROAD
SCHOOL
CARMAN ROAD
BOSTON ROAD
401 HIGHWAY
IROQUOIS

BOX 792
496 WICHERS WAY
WINCHESTER, ONT.
K0C 2K0
(613) 774-2160
WINSTON BALL CONSTRUCTION
• RENOVATIONS
• ADDITIONS
• CUSTOM HOMES

SUMMERS
INSURANCE BROKERS INC.
GENERAL INSURANCE
ALL THE GOOD IN THE WORLD
WINCHESTER
774-2515 or 774-2519

RONNIE BEAUDETTE
Your Grain System Specialist
MOBILE CUSTOM GRAIN ROASTING
MOOSE CREEK • 538-2373
VICTORIA INDUSTRIES INC.
M-C INDUSTRIES
PORTABLE CONTINUOUS FLOW GRAIN DRYERS

ARMSTRONG BURNER SERVICE
Oil, Gas, Electric Furnaces
SERVICE & INSTALLATION
Authorized Natural Gas Dealer for I.C.G. Utilities Ltd.
• Parts Plan
• Sheet Metal
• 24 Hour Service
• Free Estimates
774-3522
Ask for Dwaine
WINCHESTER

FARM EQUIPMENT
Byers
STARLINE
• STABLING • FEEDING EQUIPMENT
• MANURE EQUIPMENT • SILO UNLOADERS
BUTLER | Livestock Systems
CHESTERVILLE
448-2185

DALE ADAMS CONSTRUCTION
• Repairs & Renovations
• Custom Homes
Specializing in
Preserved Wood Foundations
R.R.#2 Chesterville 448-3720

ALFA-LAVAL
Authorized Dealer
AL GATES
BILL SMITH
A&W
Authorized Dealer
DAIRY FARM SERVICES INC.
WINCHESTER
Milking - Cooling - Feeding Systems - Sanitation Products
Refrigeration - Bulk Tanks - Commercial Service
24 Hour Service
Call 774-3772

Sweet Success
AVAILABLE FOR BOOKINGS
PRIVATE PARTIES, WEDDINGS, SPECIAL EVENTS
Contact:
Helen Lenthall
HULEN ENTERPRISES
Suite 2
2447 Falcon Avenue
OTTAWA, Ontario, K1V 8C8
(613) 738-2372

CO-OP
For Peace of Mind Give your local Co-Op a call today!
FOR ALL YOUR PETROLEUM NEEDS
BULK PROPANE
Installations & Service Now Available
CHESTERVILLE 448-2377
FINCH 984-2450
CORNWALL 933-7881

MONAST
Backhoe & Haulage Service
SCREENED TOP SOIL & SAND
Sand • Pit Run • Gravel • Granular A
4 Yd. Loader • Dozer • Hy-Hoe Rental
448-2856 CHESTERVILLE 448-2168

Plante Farm Eqpt. Ltd.
• UNIVERSAL DAIRY EQUIPMENT
• HOULE BARN EQUIPMENT
• SILOS AND SILO UNLOADERS
• MUELLER BULK COOLERS
• WIC FARM EQUIPMENT
• VAL METAL FEEDING EQUIPMENT
Brinston 652-2009

YOU CAN RENT THIS SPACE FOR
$10 WEEKLY

BUICK PONTIAC Roy's PONTIAC BUICK Cadillac GARAGE (GREEN VALLEY) LTD.
GMC Truck Centre
GMC CADILLAC
GOODWILL USED CARS
THE PRESIDENT'S TRIPLE CROWN
YOUR TRIPLE CROWN WINNING DEALER
We treat you Royally!
JEROME Bus: 613-347-7312
MASTERSON Bus: 613-525-2300
General Sales Manager Toll Free - 1-800-267-7173
58 km from Chesterville. Take Hwy. 43 east to end. Turn right and go 4.5 km.
DRIVE A LITTLE TO SAVE A LOT!

Edie's
House of Fashion
"Rock the clock wear"
Sizes 3 to 26½
MORRISBURG SHOPPING CENTRE
543-2561

Irwin Supply (Cornwall) Ltd.
SHADOW VLX
HONDA THE REASON YOU RIDE
• Motorcycles
• ATVs
• Power Equipment
701 ROSEMOUNT AVE.
CORNWALL 933-4600

24-Hour Towing
If your car lets you down..... We'll get you going!
24-HOUR ROAD SERVICE & TOWING
We don't just talk about GREAT SERVICE
We GIVE IT!
Drewery
Pontiac Buick Ltd.
St. Lawrence St.
WINCHESTER
774-2360 or
1-800-267-7608



Beatrice Warren, wife of the late Peewee coach Cliff Warren, and daughter Shannon present the winners' plaque to Nepean Raiders players at the recent Cliff Warren Memorial Peewee Tournament in Chesterville.

Record Photo - Macfie

# NGS minor hockey report

MAXVILLE — The NGS Bantams had an excellent week, winning both of their Lower St. Lawrence League games handily. Each was a play-off round-robin game.

On the 15th of February, they travelled to play Char-Lan. A flood of unanswered goals in the first and second periods gave NGS a lead of 8-0. Chris Leroux had three of those goals, Paul Jackson two, and Dean Canham had a single.

In the third period, Shane MacDonnell of Char-Lan ruined NGS goalie Rod MacKillican's shut-out with 7:29 remaining.

But before the match was complete, Tim McRae and Marc Hebert had scored for NGS to make the final 8-2.

Paul Jackson and Tim McRae each added three assists to his goals, while Chris Leroux had two. Kevin Lalonde had a single assist.

On Sunday, February 19th, they travelled to Cornwall where they grabbed their fourth play-off win.

They jumped to a 4-0 lead on two goals by Paul Jackson, and singles by Tim McRae and Marc Herbert.

With six minutes left in the second, the Cornwall squad finally put one past Rod Mackillican, then followed it with a marker two minutes from the end of the third.

Chris Leroux quelled the Cornwall comeback with a goal 1:06 from the end of the game, and it ended 5-2 for NGS.

Leroux also had two assists in the game, while Jackson, McRae and Dean Canham had singles.

The NGS Bantams now lead their round-robin play-offs with a record of four wins and one loss for eight points. Cornwall is second with six points, but has a game in hand. Char-Lan is third with one win, two losses and a tie.

The NGS travelling Atoms did not have as much success as the Bantams. They lost close games against St. Isidore and Alexandria before earning a tie against Long Sault.

In the Long Sault tie, NGS had a lead on Ryan Benton's first period goal, before Long Sault tied it with 1:57 remaining in the second.

In the third, Benton scored his second to put NGS on top again, but Long Sault's Jeremy Gowcell scored the evener with 1:09 to play, and the game ended at 2-2.

On the 18th, they played in St. Isidore, and were edged 2-1.

The lone NGS goal came from Sean Filliol, assisted by Danny Bozormeny.

St. Isidore registered the game winner with only 5:18 to play in the third.

The Atoms lost in Alexandria on the 19th, in a tight game against the Glens.

With Alexandria leading 2-0 in the second, Matt Poapst scored unassistedly to make the game close.

The score remained 2-1 for another period, until Alexandria's St. Denis put it out of reach with only 1:07 remaining in the third period. The final score remained 3-2.

In Novice action, the NGS team was on the winning side of a close 3-1 game against South Stormont.

The victory was a come-from-behind affair, as South Stormont led 1-0 for more than half of the game.

Then, late in the second, F. Bourgeois and J. Rolland scored to give NGS the lead.

J. McKercher had an assist on the Rolland marker.

With 7:25 to play in the third period, Rolland hit for his second goal, giving NGS a 3-1 lead which would endure.

## Junior Rangers

CHESTERVILLE — If you're 17 and love the great outdoors -- or just want a chance to experience it -- it's time to apply to become a Junior Ranger with the Ontario Ministry of Natural Resources.

The junior ranger program -- which runs for eight weeks beginning in July -- provides opportunities for teenagers, both male and female, to learn first-hand about fish, wildlife, parks, water, land and forest management. Activities range from planting trees to creating portages.

To be eligible for one of the 900 positions available, students born between August 1, 1971 and December 31, 1972 must apply to the Ministry of Natural Resources by March 31, 1989.

Applications are available from the ministry's junior ranger program office in Room 4502, 99 Wellesley St., W., Toronto, by calling collect (416) 965-1258, or from your local MNR district office.

# Fitness forum

by Jennifer Gregoire, Reg. N.

# What's happening? It's diet time again

Guess what? It's diet time again. It's that time of year when most people start to think about maybe losing a little (or a lot) of weight.

We're beginning to shed a few layers of clothing, and more of us becomes visible. Suddenly we notice that it's a LOT more!

So we choose our favorite diet (after all, it's worked a million times before.) and begin...on a Monday, of course. There are a few things we should keep in mind.

There's a lot more weight loss than the calories in a cucumber or the vitamins in an orange. Dieting is really about our body's (and mind's) reaction to disturbances in normal eating patterns.

If we're alert, a diet can teach us what was wrong (or right) with those patterns in the first place. If we're not, we might not ever learn why certain foods affect our body in certain ways. Like by coating it with flab.

When we lose weight, major physical and metabolical changes take place. There's a drop in blood pressure, blood sugar, blood lipids (fats), and body water. Most of the time these changes are good. But sometimes they lead to nasty side effects especially on long-term diets.

Mood swings, for instance. Dieters hurtle from misery ("if I eat one more piece of celery, I'll have leafy green hair"), to anger ("I'm going to eat what I damn well please"), to impatience ("I've been dieting forever"), to fear "If I don't lose 30 pounds, I'll never get that job"). It's no surprise that we can burn out on a diet in as little as two weeks.

Patterns of weight loss vary. We can lose fast for a while; slow down as our body adjusts to fluid loss; reach a plateau; gain, lose, gain, lose (the yo-yo effect); and regain in a hurry. These patterns are intensified by the stress, temptations, and demands of the workaday world.

Who said diets are simple? Long diets, especially, are seldom, if ever, without some unexpected difficulties. That could be anything from serious hormone problems to a range of symptoms that include fatigue, constipation, excessive gas, depression, difficulty concentrating, sleep disturbances, slow pulse rate, postural hypotension (feeling light-headed when going from a sitting to a standing position), hives, hair loss, cold intolerance, irregular menstrual cycles. There are reports of weight-loss diets that precipitate gallbladder attacks (in females) and gouty arthritis attacks (in males)!

So, we can see why it's so very important that we choose our nutritional program wisely, and be well monitored by a trained health-care provider. We also MUST report our complaints and findings as we diet. If complaints aren't listened to patiently, and taken seriously, then, please, find another method.

It's simply not necessary to spend a lot of hard-earned money on a diet plan. Also, beware of methods which discourage exercising at the same time. The two should go hand-in-hand. If your diet plan frowns at exercise, it could be that your caloric intake will be far too low on a daily basis. Although, initially, you'll lose "weight", in the long run (when it should really count), the weight won't stay off, nor will you feel well. That's the real test, of course: if you feel great on your diet (weight-loss) plan, you've picked a winner!

My Silent Achiever this week is an employee of the Bank of Nova Scotia in Chesterville. This very pretty lady has recently developed legs that Jayne Mansfield would envy. She works out aerobically at least three times a week, and her enthusiasm program, and just last week this achiever took up down-hill skiing for the first time! Well Done!!

We are so very lucky to be able to do it for ourselves.

# *Light b-ball schedule*

WINCHESTER — Only two games were played this week in the Winchester and District Broomball League.

Toyes Hill Roadrunners tackled league leading Dunbar Panthers, and "B" pool leading Ormond faced the last place Newington Knights.

Both favorites won handily, with Dunbar winning 7-2, while Ormond despatched by a score of 9-1.

In the Dunbar-Toyes Hill match, the Panthers had two goals from Larry Gallinger and Pierre Lafrance before ten minutes had elapsed.

With 12 minutes left in the first half, Toyes Hill rebounded with a goal from J. Melenhorst to make it 2-1.

The rest of the half belonged to the Panthers, who got a second goal from Gallinger and Lafrance each, before the buzzer sounded.

In the second half, the Panthers' Mike Hoogeveen made it 5-1, before the Roadrunners' T. Bongers scored Toyes Hills second goal with only 10 minutes remaining in the half.

He was assisted by P. Dewan, with his second of the night.

The rest of the game belonged to Dunbar's guns, as Lafrance registered his third of the night and Hoogeveen his second.

In the evening's other game, Doug Sloan set the pace for the Cloverdales in the first, scoring three of his four goals for the night.

Also scoring for Ormond in that half were Dave Hess and Carl Patterson.

In the first eight minutes of the second half, Ormond struck three more times to solidify the win.

It was up to Calvin Beaudette to ruin the shut-out when he scored for the Knights with 14:46 to play in the game.

Both teams seemed exhausted by the scoring deluge, as the goals then ceased for twelve minutes.

With 2:51 to play in the game, Ormond's Brian Wiggins summoned the strength to bang one last nail in the Knights' coffin, he took a pass from Blair Dow to score.


TRP
READY MIX LTD.
Associated with A.L. Blair Construction Ltd.
• EXCAVATING CONTRACTORS
• EQUIPMENT RENTALS
• STONE SLINGER
• ALL QUARRY PRODUCTS
• SAND & GRAVEL

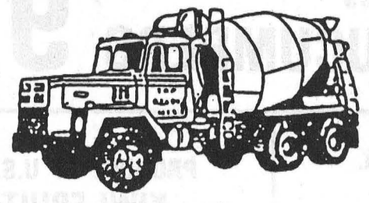

MAIN OFFICE MOOSE CREEK 538-2271
QUARRY & READY MIX PLANT AT ST. ALBERT 987-5377

CEDAR GLEN GOLF COURSE
WILLIAMSBURG

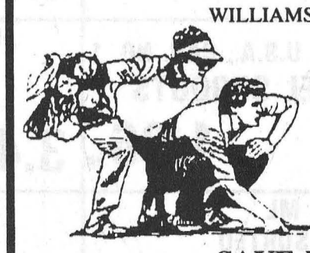

Membership Sale
Effective until March 25, 1989
SAVE NOW!
*Buy your 1989 membership at last year's rates*
All memberships purchased before March 26, 1989, will be eligible to win a
GOLF WEEKEND FOR TWO
at Mont Ste. Marie
*Memberships available at all*
SPORTS UNLIMITED STORES
539 St. Lawrence Street Winchester 774-3346
125 Prescott Street Kemptville 258-5982
Edward Street Prescott 925-4556

New Ford TW-35!



Top of the line–the biggest we make! Turbocharged, with exclusive Ford air-to-air intercooling for efficiency and power. New Whisper-quiet Cab is standard. New electronic instrument cluster monitors tractor functions with lights, audio signals and easy-reading bar graphs.
• Full free 3-year warranty* plus 3 years free scheduled maintenance–all you buy is the fuel
• 16-speed Dual Power transmission
• 100-gal fuel capacity
• Optional front-wheel drive
• Computerized performance monitor, optional
*Three years or 2,500 operating hours, whichever occurs first.
Is your tractor built as well as a Ford?
Have you considered LEASING? Ask about our Program!
Ford Credit
Ford New Holland
DERKS
EQUIPMENT LTD.
Hwy. 43, 1 mile West of Chesterville
CHESTERVILLE - 448-2335
*You are our greatest asset.*

REAL ESTATE
LET ME SELL YOUR HOME or COUNTRY PROPERTY
4-1/2% Commission
SVEN JORGENSEN
Real Estate Broker
774-3098

NEIL FLEGG CARTAGE
Sand · Gravel · Top Soil
Truck & Backhoe Rentals
Licenced Septic Bed Installations
NEWINGTON • 984-2513

Losey's HAULAGE Equipment Rentals
SAND • GRAVEL • FILL • TOPSOIL
*Septic Bed Installation & Repairs*
LUNENBURG 534-2404 346-2066

Rent this space for $7.00 weekly

SPORTS UNLIMITED

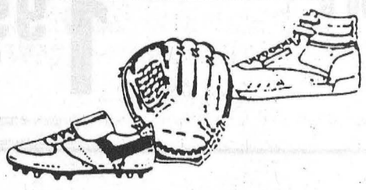

Winchester · 774-3346
Prescott · 925-4556
Kemptville · 258-5982
*FOR ALL YOUR SPORTING NEEDS!*

GARRY MURPHY SALES & SERVICE LTD.
WESTFALIA HIGH TECH DAIRY EQUIPMENT
WATER PUMPS & CONDITIONERS
FEED & MANURE HANDLING EQUIP.
VENTILATION
BRINSTON · 652-4802

COLLISION CENTER
Proprietor Dennis Carsner
UNIBODY REPAIR EQUIPMENT
• EUROPEAN PAINT FINISH
Res.: (613) 448-2688
Bus.: (613) 774-2733
P.O. BOX 948, DAWLEY DRIVE
Just off Hwy. 31/43 By Pass
WINCHESTER, Ont. K0C 2K0

Rent this space for $3.50 weekly

Rent this space for $3.50 weekly

ROGER SALMON
MASONRY CONTRACTOR
Blocks · Stone · Brick · Cement Work
Topsoil · Sand · Gravel
Backhoe & Dump Truck Service
R.R. 1
CHESTERVILLE 448-3683


# *Sports Calendar*

**CHESTERVILLE JUNIOR "C" FLYERS**
UPCOMING GAMES
**Friday, February 24**
Flyers vs St. Isidore
St. Isidore Arena, 8 p.m.
**Sunday, February 26**
Russell vs Chesterville
Chesterville Arena, 1 p.m.

**NORTH STORMONT INTERMEDIATE HOCKEY LEAGUE**
PLAYOFFS
**Friday, February 24**
Avonmore vs Morrisburg, 8-9:30 p.m.
Finch vs Berwick, 9:30 p.m.-11 p.m.
Finch Community Arena

**FINCH LADIES BROOMBALL**
**Monday, February 27**
Osnabruck vs Ingleside, 8 p.m.
Chesterville vs Crysler, 9 p.m.

**NGS MINOR HOCKEY ASSOCIATION**
BENEFIT
**Sunday, March 5**
CJOH "No Stars"
vs
NGS Coaches & Executive
Maxville Arena, 2 p.m.
Adults - $4; Seniors - $3; Students - $2
Pre-school Children - No Charge
Family Skating & Supper afterwards
(Bean & Ham Supper extra)

**NORTH STORMONT SIXERS**
UPCOMING GAMES
**Friday, February 24**
86ers vs 72s
Embrun Arena, 8:30 p.m.

**NGS MINOR HOCKEY ASSOCIATION**
UPCOMING TOURNAMENTS
**Saturday, February 25**
NOVICE
Finch Arena

**DUNDAS COUNTY ELEMENTARY SCHOOL ATHLETICS**
BASKETBALL TOURNAMENTS
**Wednesday, February 22**
Senior Girls at Nationview
**Thursday, February 23**
Senior Boys at Maple Ridge

**NORTH DUNDAS LADY DEMONS**
ROMEKS LEAGUE REGULAR SEASON
**Saturday, February 25**
North Dundas Demons vs Spencerville 2
Prescott Arena, 7 p.m.
**Sunday, February 26**
North Dundas Demons vs Spencerville 1
Spencerville, 5 p.m.


MARY A. HUME -346-5606
Agent
The Prudential
113 - 2nd Street East
CORNWALL, Ontario K6H 1Y5
Tel.: 613-932-7801
Life Group
Health Financial Services

WELL DRILLING
Donald Gauthier
Box 143
CRYSLER • 987-2973

PURINA CHOWS
JAMIESON CAMPBELL LTD.
Monkland, Ontario
K0C 1V0
(613) 346-5920
"ANNA AKKERMANS"
FARM CONSULTANT

VanKessel CONSTRUCTION
• Custom built homes
• Additions
• Renovations
• Rec Rooms
• Cement Floors
• Backhoe Services
448-2832
Peter VanKessel · Chesterville

Nestlé
DIVISION OF
NESTLE ENTERPRISES LTD.
CHESTERVILLE

KS JEWELLERY
CUSTOM DESIGN, REPAIRS
GEMSTONES, LAPIDARY
HEALING CRYSTALS
WE BUY GOLD & DIAMONDS
McHAFFIES FLEA MARKET
New Section
MORRISBURG, ONT.
27-7

Boyd Chrysler
BODY AND PAINT
SERVING EASTERN ONTARIO SINCE 1936
WINCHESTER ONTARIO
TELEPHONE 774-2520
CUSTOMER CARE ...You can depend on it!

FINCH PIZZERIA
Specializing in Italian Food
FULL COURSE MEALS
Now Fully Licenced
Open 7 Days A Week: 5 A.M. · 10 P.M.
984-2605

*COMPLIMENTS OF:*
RECREATION DEPT.
VILLAGE OF CHESTERVILLE

J.V.K. DISCO
*Good Music For All Ages!*
CALL:
Joey VanKoppen
774-6150

CHESTERVILLE BOWLING LANES
PUBLIC BOWLING
SATURDAY AFTERNOON
SATURDAY EVENING
SUNDAY AFTERNOON
448-3535

PRODUCT OF U.S.A., CANADA NO. 1
**SNOWWHITE CAULIFLOWER or CRISP BROCCOLI**
**89¢**

# MIKE DEAN'S SUPER FOOD STORE

19 KING STREET CHESTERVILLE ONTARIO

**DIRECT WAREHOUSE PRICES**

OPEN MON.-FRI. 8 A.M. — 9 P.M.
OPEN SATURDAY 8 A.M. — 6 P.M.
PRICES IN EFFECT UNTIL CLOSING TUES., FEB. 28/89.
WE RESERVE THE RIGHT TO LIMIT QUANTITIES - NO DEALERS

QUARTER LOIN
**MIXED PORK CHOPS**
8 TO 10 PER PKG.
1.69 lb. 3.73 kg

FRUITS AND VEGETABLES NATURALLY THE BEST!

THE BUTCHER'S FRESH SLICED DELI MEATS AND CHEESE

CUT FROM CANADA GRADE "A" BEEF SALE

PRODUCT OF ONTARIO
CANADA NO. 1, SEEDLESS
**ENGLISH CUCUMBERS 99¢**

MAPLE SLICED, 5 ASSORTED VARIETIES
**1.99 lb. POPULAR LOAVES 4.39 kg**

FRESH BACK ATTACHED
**99¢ lb. CHICKEN LEGS 2.18 kg**

PRODUCT OF U.S.A.
CANADA FANCY
**ANJOU PEARS**
89¢ lb. 1.96 kg

PRODUCT OF U.S.A.
**KIWI FRUIT**
1.49 lb. 3.29 kg

MAPLE LEAF SLICED
**EYE OF ROUND PASTRAMI**
3.99 lb. 8.80 kg

MARY MILES SLICED
**COOKED HAM**
1.99 lb. 4.39 kg

BONELESS
**CHUCK BLADE or SHORT RIB ROAST**
1.99 lb. 4.39 kg

BONELESS
**STEWING BEEF**
1.89 lb. 4.17 kg

PRODUCT OF U.S.A.
SIZE 138
**SUNKIST NAVEL ORANGES 1.49**

PRODUCT OF U.S.A., RED FLAME
**SEEDLESS GRAPES**
99¢ lb. 2.18 kg

MAPLE LEAF SLICED
REGULAR or WAXED
**BOLOGNA**
1.99 lb. 4.39 kg

MAPLE LEAF SLICED
**SUMMER SAUSAGE**
3.49 lb. 7.69 kg

BONELESS CHUCK
**CROSS RIB ROAST**
2.49 lb. 5.49 kg

SCHNEIDERS, 123 G
LUNCHTIME
"MICROWAVEABLE"
**CHEESEBURGER 1.69**

PRODUCT OF U.S.A, CAN. NO. 1
**SWEET GREEN PEPPERS**
89¢ lb. 1.96 kg

PRODUCT OF U.S.A., CAN. NO. 1
**BRUSSEL SPROUTS**
89¢ lb. 1.96 kg

JUST MADE or FRESH
**MAPLE DALE CHEDDAR**
3.49 lb. 7.69 kg

MAPLE LEAF
**MOZZARELLA CHEESE**
3.99 lb. 8.80 kg

DAVERN STORE PACK
BEEF & PORK
**BREAKFAST SAUSAGE**
99¢ lb. 2.18 kg

MARY MILES
500 G PKG.
**SLICED BACON 1.69**

PRODUCT OF U.S.A.
CANADA NO. 1
**BOSTON LETTUCE 69¢**

RENEE'S, 375 ML
GOURMET ASSORTED
**SALAD DRESSINGS 2.99**

STORE MADE
**RICE SALAD**
2.99 lb. 6.59 kg

MARY MILES SLICED
**TIN END HAM**
2.89 lb. 8.36 kg

MEATY PORK SIDE
**SPARE RIBS**
1.79 lb. 3.95 kg

SLICED
**PEAMEAL BACON**
2.99 lb. 6.59 kg

BEATRICE, 1 LITRE CARTON
**PURE ORANGE JUICE 99¢**

BEATRICE, 4 LITRE
2%
**FRESH MILK**
2.79

BETTY, 675 G
FRESH SLICED
**SPECIAL BREAD**
69¢

BLOSSOM BRAND
CANADA GRADE "A"
**LARGE EGGS**
1.09

DELMONTE, 1 LITRE
ASSORTED
**TETRA PACK JUICES**
99¢

FOR A CALORIE REDUCED MEAL
**FROZEN HADDOCK FILLETS**
3.99 lb. 8.80 kg

BEATRICE, 175 G TUB
ASSORTED FLAVOURS
**SWISS YOGURT 2/$1**

CRISCO, 2 LITRE
**VEGETABLE OIL**
3.99

TENDERFLAKE, 1 LB.
**PURE LARD**
89¢

DUNCANHINES
**ANGEL FOOD CAKE MIX**
2.49

NABISCO, 450 G PKG.
**100% BRAN**
1.69

HILLS BROS. 300 G
HIGH YIELD
**GROUND COFFEE 1.99**

BEATRICE, 2 LITRE
ASSORTED FLAVOURS
**CLASSIC ICE CREAM 3.99**

CRISCO, 1 LB.
**SHORTENING**
1.19

DUNCAN HINES
**ASSORTED FROSTINGS**
1.99

DUNCAN HINES
**ASSORTED CAKE MIXES**
1.49

MAGIC, 225 G
**BAKING POWDER**
1.89

HILLS BROS, 200 G
**INSTANT COFFEE 3.99**

BETTY
PLAIN or SUGAR
**MINI DONUTS 1.49**

CAPRI, 4 ROLL
**BATHROOM TISSUE**
99¢

WHITE SWAN, 2 ROLL
**PAPER TOWELS**
89¢

PAMPERS or LUVS
CONVENIENCE SIZE
**DIAPERS**
10.99

AYLMER, 14 OZ. TIN
ASSORTED
**CHOICE FRUITS**
99¢

HOSPITALITY, PKG. OF 3
**MICROWAVE POPCORN 1.99**

BETTY, 675 G LOAF
**100% WHOLE or CRACKED WHEAT BREAD 89¢**

DOWNY, 3 LITRE
**LIQUID FABRIC SOFTENER**
5.89

400 G
**COMET CLEANSER**
79¢

MR. CLEAN, 1 LITRE
**ALL PURPOSE CLEANER**
2.89

DELMONTE, 4X5 OZ.
ASSORTED
**PUDDING CUPS**
1.89

MEXICASA, 200 G
**NACHO CHIPS 1.99**

SUNMAID, 450 G LOAF
**RAISIN BREAD**
WITH CINNAMON or BRAN
**1.69**

IVORY, 1 LITRE
**DISH DETERGENT**
2.89

CASCADE, 1.4 KG
**AUTOMATIC DISH DETERGENT**
3.99

ZEST, PKG. 4 or 3
**BAR SOAP**
2.49

AYLMER, 19 OZ. TIN
ASSORTED
**CHOICE VEGETABLES**
89¢

AYLMER, 10 OZ. TIN
**TOMATO SOUP 39¢**

TABLE PRIDE, PKG. OF 12
**DINNER ROLLS 99¢**

CREST, 150 ML BONUS
ASSORTED FLAVOURS
**TOOTHPASTE**
1.99

SCOPE, 1 LITRE
**MOUTHWASH**
5.49

IVORY, 600 ML BONUS
**SHAMPOO or CONDITIONER**
2.99

AYLMER, 500 ML
**RASPBERRY or STRAWBERRY JAM**
1.69

NABOB, 300 G PKG.
**TRADITION GROUND COFFEE 2.69**

DEMPSTER'S, 675 G
6 VARIETIES
**CANADIANA BREADS 1.09**

SUNLIGHT, 6 LITRE
**LAUNDRY DETERGENT**
3.99

SUNLIGHT, 1 LITRE
**DISH DETERGENT**
1.99

SNUGGLE, 1 LITRE
**LIQUID FABRIC SOFTENER**
1.99

AYLMER, 1 LITRE
**TOMATO KETCHUP**
1.99

ROBIN HOOD, 2.5 KG BAG
**WHOLE WHEAT FLOUR 1.99**