THE IROQUOIS POST

VOLUME XLVII—No. 8 | Second Class Mail Registration Number 1361 | Iroquois, Ontario, Wednesday, August 12th, 1970

Reward Raised To $4000 In Quest For Murderer

Renewed interest was brought to the investigation of the murder of Mrs. Ruby Hamilton this week by the announcement that the Ontario Government had added $2,000 to the reward already offered by the Village of Iroquois for information leading to the apprehension and conviction of the murderer of the village resident earlier this summer.

In making the announcement, the Ontario Provincial Police again pointed out the need for any information local residents might still have that would be helpful in bringing the investigation to a conclusion. The officials also again noted that any information provided would be held in the strictest confidence.

The OPP have worked hard on the case since the murder was first disclosed but all leads have been diligently followed with little positive results.

Should anyone reading this have information, no matter how trivial it may appear, they are urgently requested to contact the OPP at 543-2949.

Water Shut Off Last Night

Problems with the water system in Iroquois last night forced the shut-down of all water services to the village and to Caldwell Linen Mills until early on Wednesday morning.

The pressure started dropping in the system during the day and finally drained the reserve water tank, providing a backup of water. While there was no immediate danger, cutting off the system's supply of water to village homes and businesses, gave the opportunity to refill the water tank so that adequate pressure and service could return to normal by this morning.

Efforts are underway to locate and correct the problem, and meanwhile the cooperation of all citizens is requested until the system returns to normal.

NEW LARGE PRINT BOOKS AT LIBRARY

Having trouble reading some of the books with fine print at the library? If so, the large selection of books just received should be of interest. They all have large, easier to read print. Included are many westerns, detective stories, other fiction and some non-fiction as well. Included in the assortment are many titles new to the library. Iroquois Public Library hours are Tuesdays and Fridays 2-4:30 and 7 to 9 p.m. and 2 to 4 p.m. on Saturdays. No charge of course to library users from Iroquois and Matilda Township.

Trailer Fire Destroys Machines

Driving east towards Morrisburg last Thursday afternoon a truck pulling a trailer load of snowmobiles owned by Stuart Hope caught fire. Iroquois Fire Department rushed to the scene a few hundred yards east of the shopping plaza and succeeded in saving the truck and trailer body. Two machines were destroyed in the fire and traffic help up on No. 2 Highway for half an hour.

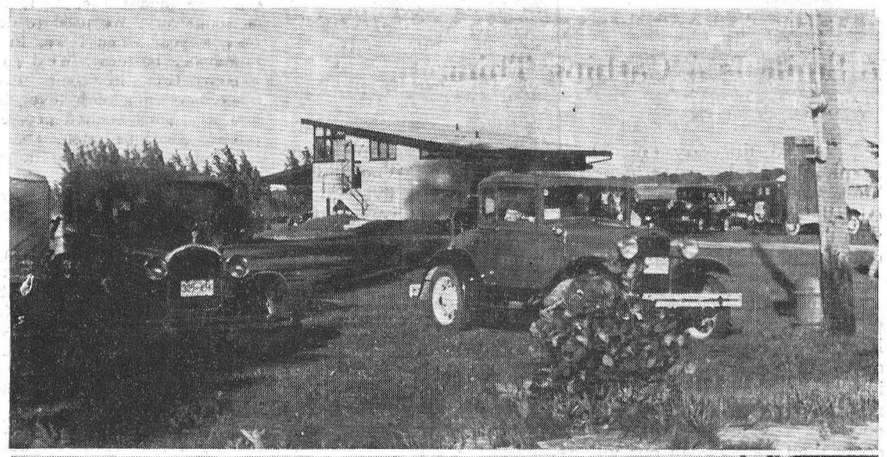

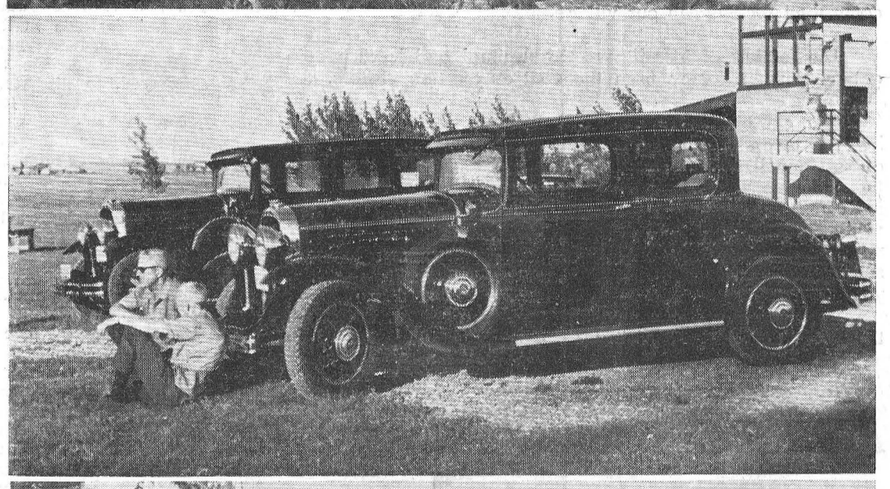



Enjoyable Seaway Services Camp

Finger painting, plaster of paris modeling, mislaid running shoes, embroidery, one day of rain, trips to the beach, tired leaders, ball games, an Ottawa excursion, hot lunches, sing - song, happy kids: that was the story of the Seaway Community Services summer camp held during July at Dixon's Corners. The camp, which had a daily attendance average of sixty children, was led by ten local high schoolers. Visitors to the camp included Mr. Walter Hutchinson, who taught leathercraft, and Mr. Ray Lewis who called a square dance. Mrs. Mary Moore and Mrs. Heather Butt from the Department of Agriculture introduced various crafts and, the Maycourt Marionette Club of Ottawa supplied a puppet show. Heaping hot lunches were generously served by church groups from all of the surrounding towns

A similar camp is currently operating at Glen Becker and hopes to enjoy the same success.

Post Renovating Entire Operation

During the next four weeks The Iroquois Post will be completely renovating its newspaper and job printing shop, complete with a new paint job, extensive renovations to the mechanical working area of the building, adding new equipment and work tables and cabinets, and making changes which we are certain will further improve our service and production facilities.

At the same time the next four weeks are going to be hectic for us, trying to get our renovations done and still carry on with getting out The Post, The Farmer and job printing. During this period we would ask your indulgence with our shortcomings.

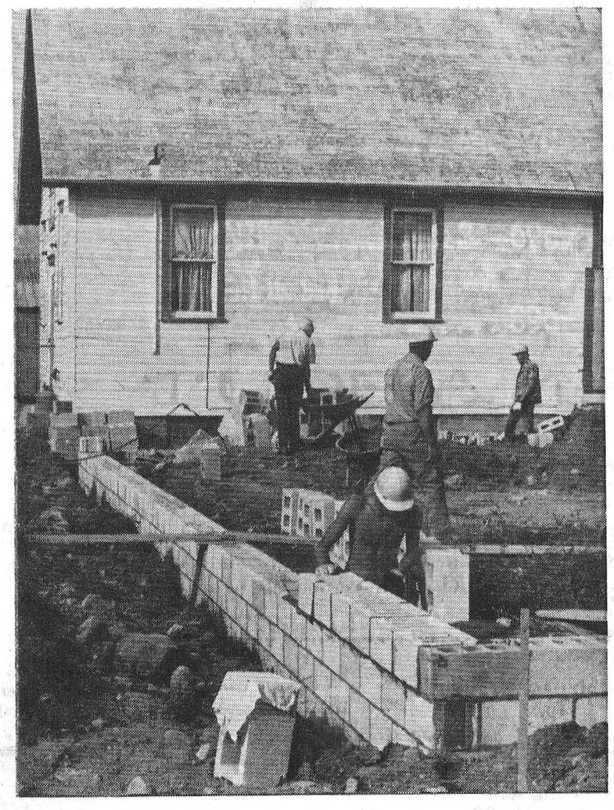

Legion Hall Building Underway

G&S Construction started this week on the building of an extension to Branch 370 Royal Canadian Legion. When finished, the new wing will add immeasurably to the services provided.

Establish Fees, Curfew At Diamond

At the August meeting of Iroquois Council held Monday in the Civic Centre it was decided that a fee of $20.00 should be required for organizations other than those within the village requiring use of the lighted baseball area. This fee will cover the cost of lighting. A curfew of 10:30 p.m. was set. Village organizations may use the area, on a request basis, at other than scheduled nights for ball games.

Clerk Fred Lloyd reported that 56 per cent of total taxes had been received and that 1969 arrears amounted to an encouraging 2 per cent.

Ray Delegarde, works superintendent reported that services to the four new dwelling units had been completed. These modern homes are electrically heated.

The clerk was instructed to write the local branch of the Royal Canadian Legion expressing Council's thanks for the protecting fence at the first and third baselines of the ball park and for sand supplied and spread at the baseball diamond.

Correspondence from Caldwell Linen Mills requested Council's assistance in arranging for clearing growth from Department of Highways property.

The Department of Highways have completed drainage work to control flooding at the east end of the village, along No. 2 highway. Overflow has been diverted through a culvert into a deep ditch along the opposite road which has been trenched. To date heavy rainfall has presented no problem and the situation appears to be satisfactory.

Mr. Delegarde was authorized to have a large box constructed near the ball diamond to house lime and liming machines.

A letter of appreciation will accompany a cheque for $200.00 to be sent to the Iroquois Women's Institute for serving of coffee and donuts when the Historical Auto Association visited the village last week. Council was presented, at that time, with an engraved plaque by the Historical Automobile Society of Canada commemorating the visit to Iroquois of members of the 13th annual Normoska tour, on August 2 to 8, 1970.

A special meeting of Council will be held to discuss recommendations from the Ontario Water Resources Commission relative to retaining services of a consulting engineer to look into problems of the sewage system. Other momentary civic problems will also come under discussion.

Correspondence from Rideau Carleton Raceway suggesting that an "Iroquois Night" or "Evening at the Races" be organized to promote civic interest and public relations met with enthusiasm. Suggestions put forth by members will be discussed at the special meeting to make "Iroquois Night" a worthwhile occasion, is approved.

Iroquois Council will be represented at the Stormont-Glengarry and Dundas Mutual Aid Association banquet to be held at the Royal Hotel, Cornwall, on Saturday, October 24.

Delegates will also attend the Central Ontario Regional Development Council Conference to be held at Toronto September 1 and2.

The next meeting of Council will be Monday, September 14.

Wed at South Mountain

St. Andrew's Presbyterian Church, South Mountain, was the scene of the solemnization of marriage between Wanda Bessie Scott, daughter of Mr. and Mrs. Donnie Scott, South Mountain, and Lubbert Vandemheen, son of Mr. Lubbert Vandemheen Sr. and the late Mrs. Grace Vandemheen, Brinston, Saturday afternoon, August 8th. The Rev. John J. Hibbs, pastor, officiated during the service of worship.

The sanctuary was gaily arrayed in bouquets of summer gladiola, with Mrs. Arnold Shaver as organist for the service. The bride was given in marriage by her father, and her bridesmaid was Miss Woedje Vandehmheen, sister of the groom. The groom's attendants were Mr. Wayne Scott groomsman, and Messrs. James Scott and Mr. Jake Vandemheen, ushers.

Following the marriage a festive wedding reception was held at the home of the bride's parents, South Mountain, and in the form of a lawn social. Guests were present from Iroquois, South Mountain, Brockville, Ottawa, Brinston, and surrounding area.

Following their wedding trip, Mr. and Mrs. L. Vandemheen, will make their residence in Brinston.

Vintage Cars Bring Back Fond Memories

Iroquois and area residents were treated to a couple of nights of participating in a recall of past years as they viewed vintage cars that formed the 1970 Normoska Tour. Cars of the years from 1911 were on display here as the tour spent a two-day period visiting the district, including the locks and Upper Canada Village, and at the same time the owners took time to search out vintage cars and parts in the district to add to their collection.

Cars such as a 911 Buick, 1930 Franklin, 1917 Wills Knight, 1929 Chrysler, 1913 Pratt Elkhart, 1929 Hupmobile and a 1917 Overland were just a few of the well kept machines on display. The group who came expressed their appreciation for one of the warmest receptions they have ever had in a community. At Monday night's Council meeting, Al Belmore, owner of Iroquois Motor Hotel, who looked after the reservations and organization in the area, appeared before Council to convey the group's appreciation. In turn, Council thanked Mr. Belmore for his efforts in promoting the event.

On their arrival Wednesday evening the village received them with coffee and donuts and villagers turned out in hundreds to view the cars and reminisce with the owners of their own early days or of their fathers or uncles having owned such a vehicle.

Thursday evening, after a weiner and corn roast and after several hundred more area residents had viewed the cars, a torch light parade was held around the village and on every street the residents turned out to encourage the drivers and their passengers.

It was one of the most interesting visits this community has been privileged to have from any group and our residents came out tops for their friendliness.

Feted On Anniversary

Residents of Prescott for the past 15 years, Mr. and Mrs. Alex Banford, were honored at their Dibble St. West home on Sunday, August 2nd, as they observed the 50th anniversary of their wedding.

Among the many congratulatory messages received were from Prime Minister Pierre Elliott Trudeau and from Hon. Fred at inability to attend personally Cass, QC, who expressed regret the celebration.

Mrs. Banford is the former Annie Fader of Iroquois, and Mr. Banford is an Iroquois boy, who retired recently as CNR station agent here, and who had been with the railway company since his youth. They were married in the Anglican Rectory by Rev. Thomas Iveson, August 2nd, 1920. They have two children, Carl of Iroquois and Frances,

(See Page 4)

PERSONAL

The Rev. Earl F. Smith of Islington Presbyterian Church, and formerly minister of First Church Brockville, will be guest minister at the combined service of Knox Presbyterian and Iroquois United Churches, in the Knox sanctuary, this Sunday, August 16th. The Rev. John Hibbs is "on leave of absence" for the week.

Close Call For Daffodil

On the weekend the Daffodil Restaurant had a close call from a fire which started in a refrigerator motor. Smoke had filled the building and a passing village resident called the firemen who entered the back door and with a minimum amount of damage, caught the fire before it became serious.

OPINIONS

EDITORIALS

--- WORTHY AND OTHERWISE

The Iroquois Post
AND MATILDA ADVOCATE
Published By
IROQUOIS PRINTING LIMITED
K. KIRKBY, President MRS. SHIRLEY KIRKBY, Sec'y-Treas.
L. ARSENAULT, Line-Comp
ANN KEELER, Press
Published Every Wednesday at Iroquois, Ontario
MEMBER OF C.W.N.A. MEMBER OF O.W.N.A.
Subscription Rates $4.50 year in Canada; $5.50 year in U.S

A Smile Is A Cathing Thing

Last Wednesday and Thursday a lot of people from Iroquois and who came to Iroquois, wore long-lasting smiles. They were the ones who took the time to view the vintage cars that came to Iroquois and who engaged in conversation with the owners of the cars to reminsce on by-gone years and early days of the automobile in Canada.

Many could remember either owning a car such as those on display, or remembering one owned by a relative or neighbour and it brought back fond and sometimes amusing memories. For two days there were a lot of smiles in Iroquois and it was catching. Several members of the vintage car group remarked on the friendliness and interest of the people who came to visit them and how much they appreciated the welcome they received in our village.

The feeling of friendliness was mutual and local people got as much pleasure from the visit as did the visitors.

Our compliments to Mr. Al Belmore for his efforts in helping arrange their visit to our community, thanks to Iroquosi Council for hosting the group and especially thanks to the residents who went out of their way to make our visitors feel welcome and wanted. We may have helped make our visitors' stay a bit more pleasant but we gave ourselves a few more smiles and happiness and that made those two days something many of us will remember for a long while.

We hope that the tour group will, individually or collectively, again pay us a visit; they're welcome anytime.

A Useful Addition

The lighted ball diamond in Central Park has really added significantly to the use that can be made of the park facilities in Iroquois and the community's compliments should go to the Iroquois Lions Club for theri having provided the lighting facilities.

Having visited other communities around us who have similar lighting facilities we can say proudly that our own system is second to none and will provide many more hours' enjoyment to not only the ball clubs, but other organizations as well as further uses are found for the well lighted area.

All too often village, provincial or federal elected officials are expected to take the initiative on behalf of their constituents to see things are provided and it is heartwarming to see such interest taken by groups such as the Lions Club.

While there are many things we would all like to see in our community, we cannot always expect the taxpayer to foot the bill. And there are taxpayers who find it difficult to meet their taxes as it is each year. Elected officials should be constantly aware of the ability to pay in conjunction with the needs and necessities of the people they serve.

Any alleviation of the costs or any donation of facilities such as has been provided by the Lions Club is a worthwhile contribution to the life of the community and an assist to the general taxpayer. The community's appreciation goes forward to the club and its members for their interest and respect for the betterment of the community in which they and we reside.



Walter Safety says, "Kneel or sit low in a canoe. If upset, HANG ON to the canoe until help arrives."

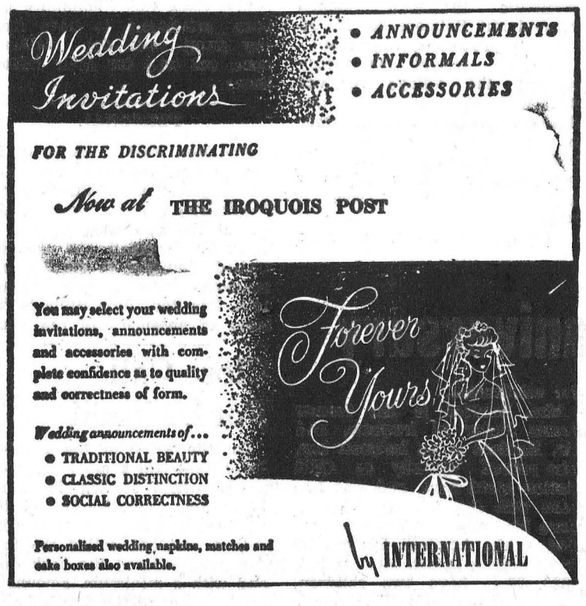

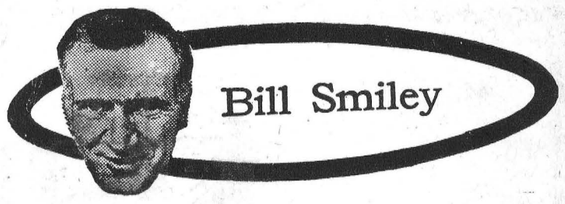

Now it's back to the straight life

Summer floats by, as aimless as a cloud. Nothing seems to get done, but we seem to be doing something all the time. Last week was no exception.

It's nice to live like rich people once in a while, be it ever so temporary. We used to do it once a year when I was in the newspaper business. We'd go to a convention in some exotic place, stay in a posh hotel, hobnob with such exalted people as public relations men, and indulge in such sybaritic delights as breakfast in bed.

It's hard to come down from filet mignon and baked alaska to hamburg and butter tarts, but we always felt it was worth it, no matter how long it took to pay back the money we'd borrowed to make like millionaires.

This is against the puritan ethic, but I've never regretted it. I've seen too many people postponing a real spree of a holiday trip because they've needed a new lawnmower, or had just bought a new vacuum cleaner, or simply had to trade in their car. And then, when everything was finally right for the trip, Dad discovered, to his horror, that he had to have all his teeth out. Or Mother suddenly needs a hysterectomy. And the trip fades into never-never land. Sad.

Never take my advice about anything, but 'Gather ye rosebuds while ye may' isn't a bad idea. Don't wait until you're too old and stupid and crippled with arthritis to stoop for a rosebud. And besides, there aren't that many rosebuds left.

Last week we had a couple of days of gathering rosebuds. As usual, it was balm for that lacerated secret little corner in most of us that knows we could have been wealthy and successful and rich if we'd just had a break.

We spent two days at a beautiful lodge in Ontario's Haliburton Highlands, just south of Algonquin Park. It's incredible country: rock, woods, and lakes everywhere.

The lodge was everything it should be for one of these escapades. Handsome lounges, huge stone fireplace, magnificent chandeliers, courteous and unobtrusive help, and a sweet, pretty and even competent waitress for our own table. And lots of rich people around. That's essential.

It wasn't a swinging place. No bar, no entertainment, and, thank heaven, no organized games and such. Just a place to lie around, swim or fish or play horse-shoes or walk through the woods, eat like a hog, and wonder what the poor people are doing.

We had a cottage overlooking the lake, with a big fireplace and everything else but the kitchen sink, an item most women are quite happy to be without on a vacation. Privacy, peace and luxury, the perquisites of the rich.

First night at dinner, met an old friend from College. Was rather aghast when he told me he'd recently married Susan Kee, daughter of another old College friend. He's more than twice her are. "Dirty old man", I thought. Was even more confused when he introduced his 8-year-old son. Finally remembered he'd gone into the ministry. What he meant was that he'd performed the marriage ceremony.

Next day, into town for a seminar on Creative Writing at the Haliburton School of Fine Arts. Naturally, the school was overlooking a lake. There's hardly anything else you can overlook there.

Everything I know about Creative Writing might fill the back of a business card, but had an enjoyable afternoon with about fifteen ladies ranging from about nineteen to — well, you know. They didn't get much out of it, but I thoroughly enjoyed boasting, telling them how I handle my wife when I call her the Old Battleaxe, and some of the hazards and rewards of writing a weekly column. (By the way, girls, I've thrown out two perfectly good paragraphs from this column).

After the seminar, a visit to the Haliburton Echo, a warm welcome come from editor Berkeley Fair, his wife, and his son Cregihton, and a whiff of printer's ink.

Back to the lodge for a swim, dinner, canoe jaunt, and a long lively evening by the fireplace with friends and some pretty unusual conversation.

Hard to climb into the battle-scarred '67 Dodge and hit the long trail home. Depressing to get there and make your own hot dog for dinner. Horrible to see that pile of bills and hear the phone ringing. But worth it.



Sunday In The CHURCHES

THE PARISH OF IROQUOIS
Anglican Church of Canada
Diocese of Ottawa
Mr. George Eddy

St. John the Baptist
Organist — Christine Styles
Choir Director—George Eddy
8 a.m.—Holy Communion
10:00 a.m. Morning Prayer

Special Welcome Is Extended To Summer Guests

St. Peter's—South Mountain
Organist — Mrs. Ray Grant

Note: For July and August, Services are at 8:00 and 10:00 at St. John's.

UNITED CHURCHES
Matilda Charge

REV. JAMES STEWART

Hanesville	9:30a.m.
Hulbert	11 a.m.
Brinston	2:30 p.m.

CHRISTIAN REFORMED CHCRCH
WILLIAMSBURG

8:30 - 10:30 and 7:30 — Worship Service

Come and Worship the Lord With Us

The Presbyterian Church in Canada
KNOX CHURCH
Corner Church and Ann Streets
Iroquois
Minister: The Rev. John J. Hibbs B.A., B.D.
Organist: Mrs. Arthur E. Bell
Church School Withdrawn July-August
Worship Service 9 a.m.
July—United Church Sanctuary
August—Knox Church Sanctuary
Visitors and newcomers to Community most welcome.

ST. ANDREW'S CHURCH
South Mountain
Organist: Mrs. Arnold Shaver
Worship Service 10:30 a.m.
July — Withdrawn
August—St. Andrew's Sanctuary
Church School withdrawn July and August.
WE WELCOME YOU

IROQUOIS PASTORAL CHARGE
UNITED CHURCH OF CANADA
Minister: Rev. J. Leslie Dean

Sunday School 9:30 a.m.
Worship Service 11:00 a.m.
Mrs. George Fowler, Organist and Choir Leader

White Church—
Organist: Mrs. Chas. McInnis
Choir Director: Robert Thompson
Worship Service 9:30 a.m.

Seamstress at Fort Henry tells how it's done

A soldier's life, said Alice, is "terrible hard."

Mrs. Minnie Gullons would agree.

For the 95 fast-moving young Guardsmen at Old Fort Henry, Mrs. Gullons is the only thing between them and ultimate embarrassment.

She's the Guard's seamstress, and when the occasion warrants she can be very fast with the needle.

"Everyday", she says working in her neat quarters at Old Fort Henry, Kingston, "there's always someone in a big rush for repairs".

"Something has to be sewn that very second and the way they tell it, it's a matter of life or death."

The way the Guardsmen tell it to Mrs. Gullons is, quite shrewdly, very nice.

Because what a careless stitch could do for them as they parade and charge about the Fort's grounds doing military drills, is ever in their minds.

"They are never saucy" says Minnie, sewing delicately away at a roll of gold braid on an exact replica of the 1867 British infantry uniform.

"If they were, they know it would be quite possible that, at precisely the right moment, the trousers might just mysteriously split at all the seams".

Not that the Guard's uniforms are not ruggedly and carefully put together.

The brilliant red Infantry tunics, trim an dimpressive, have a touch of artistry about them.

So do the dark blue jackets of the special Artillery divison of the Guard, and the white bandsmen's tunics.

As well, the troop's neat blue trousers, edged with a thin red line, are also beautifully made.

They also are completely authentic.

Each Guardsman on joining is meticulously measured for two complete uniforms.

The figures are then sent to a firm of uniform makers in Hamilton who carefully cut the top English melton and serge cloths.

Each uniform, worth about $120, is returned to Old Fort Henry for a final, precise fitting by Minnie Gullons.

The most complex type of "suiting" goes into each uniform.

Special collar stiffeners based o nthe 1800's design, are used.

(See Page Six)

TODAY'S CHILD

BY HELEN ALLEN

Toronto Telegram Syndicate

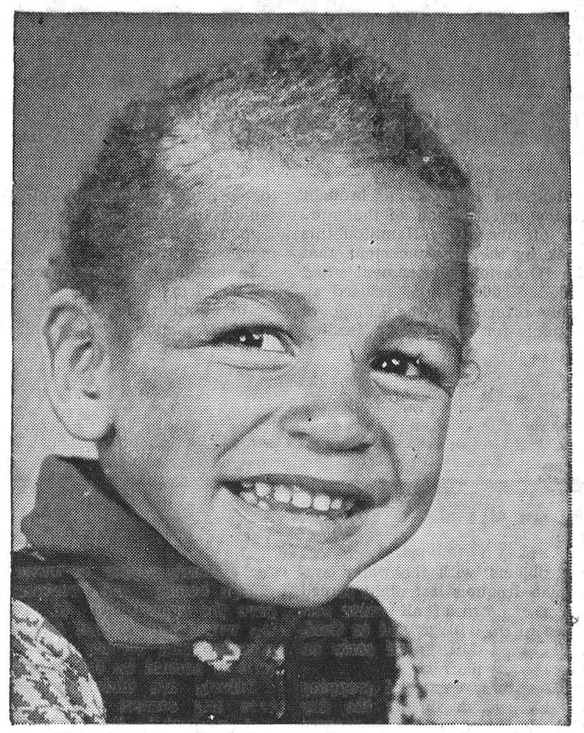

That happy smile belongs to Roy, an appealing three-year-old of Anglo-Saxon and West African descent. Roy is a handsome boy with expressive brown eyes, black curly hair and bronze skin.

Sturdy and healthy, Roy has a pleasant personality — so pleasant that he is spoiled in his foster home. He has been slow in talking and has a minor speech impediment. Doctors say he has not needed to talk because everyone seems to jump to give him things. They feel he will get over the speech difficulty and do not recommend therapy.

Roy is not a demanding child. He seems quite able to entertain himself with his toys and is especially good at creating things with building blocks.

This little boy needs a loving family who will not worry over his speech problem and will value his heritage.

To inquire about adopting Roy, please write to Today's Child, Department of Social and Family Services, Parliament Buildings, Toronto 182. For general adoption information ask your Children's Aid Society.

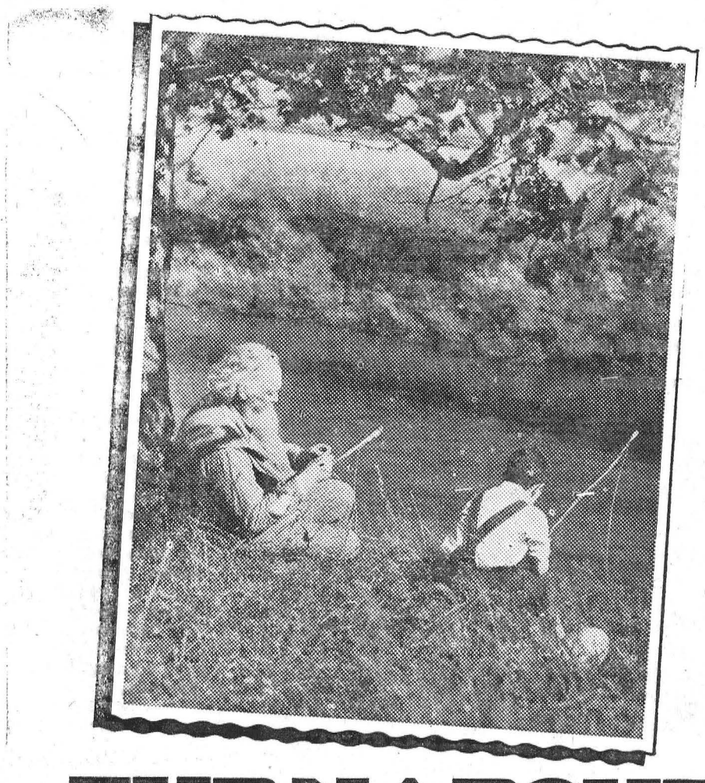

TURNABOUT

Folks used to wonder what Grandpa Brown and I had in common. He must have been close to eighty when I was just a kid. But I remember him as one of the best friends I ever had.

He was a wonderful old man, with a simple, native wisdom. We used to go fishing together, and he would talk to me about God and Faith and Love. I remember he said people shouldn't wait until they're in trouble before going to Church. "When you're happy," he told me, "take time out to offer a prayer of thanks."

The Church had acted as a balance for him during good times, and a bulwark during bad times.

Down through the centuries the Church has made great Christians out of unassuming people. They in turn have transmitted the blessings of the Church to oncoming generations. I hope I can bring Grandpa Brown's faith and wisdom to others, as I was impressed by him.

Copyright 1970 Keister Advertising Service, Inc., Strasburg, Va.

Scriptures selected by the American Bible Society

Sunday	Monday	Tuesday	Wednesday	Thursday	Friday	Saturday
Isaiah 50:4-10	Matthew 7:21-27	Genesis 1:1-25	Genesis 1:26-31	Job 38:1-18	Psalms 19:1-6	Psalms 65:1-13

Burns Ready To Eat

Smoked Picnics

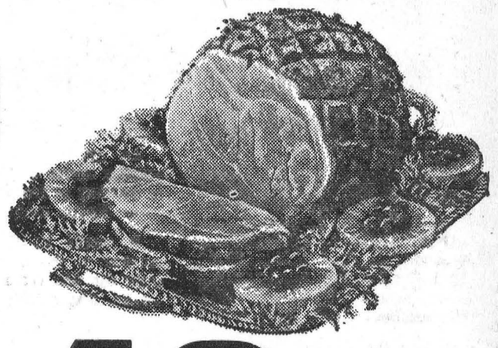

Half or Whole

LB. 49c

Fresh Bar-B-Q Chicken

HALVES

Ready for the Cook

lb. 43c

Burns Sweet Pickled

Cottage Roll lb .59

Orgeno— Twin Pak

Pizza Pies 89c

Lean Ground

Chuck lb. 75c

Shoulder Well Trimmed

Lamb Chops lb. 49c

Home Made

Sausage Meat 2 lbs. 1.00



Fresh Juicy Eating—4 qt. basket
PEACHES 89c

Red
CARDINAL GRAPES lb. 39c

Outspan size 112
ORANGES ..... doz. 59c

Local Fresh
LETTUCE ..... 2 - 29c

Tangy Cello Cooking
ONIONS ..... .2 lbs. 25c

Local Long Green Slicing
CUCUMBERS 3-25

Kam 12 oz.
Luncheon Meat 39c

Reynolds 12" Aluminum
Foil Wrap ..... roll 33c

York 24 oz. Jar Creamy Smooth
Peanut Butter 69c

A Meal in a Minute
Kraft Dinner ..... ea. 17c

Mary Lou 1 lb. Parchement
MARGARINE ..... 3 - 69c

Chase and Sanborn 1 lb. bag
COFFEE 89c

AYLMER 19 oz.
TOMATO JUICE
tin 15c

LIBBYS 14 oz.
Garden Fresh PEAS
2 for 39c

PRESIDENT 19 oz.
WAX BEANS
tin 16c

RAID 11½ OZ
House and Garden Bomb
$1.19

Mazola — For Better Chicken
TASTY BAKE
GET TO KNOW IT
pk. 15c

BETTY CHOCKER—Assorted Varieties
CAKE MIXES
29c

MIRACLE WHIP—32 oz.
SALAD DRESSING
59c

SILVERDALE 64 oz.
Orange or Grape Drink
Jar 39c

SNYDER 19 oz.
Peas or Cream Corn
tin 19c

Aylmer 9 oz.
ASSORTED JAMS
Jar 19c

HEINZ Big 20 oz. bottle
KETCHUP
It Tastes Better Because It Is Better
bottle 39c

MAPLE LEAF—5 lb. bag
CHARCOAL
49c

ENJOY These BAKERY BUYS

Brookeside— Pak of 12 — Reg. 33c
Sugared Do-Nuts 25c

Christie's Fresh Baked—Reg. 39c
Cinnamon Clusters 29c

Big 10 inch—Fresh Baked—3 lb. size—Reg. 1.10
Apple or Raisin Pies 85c

G.B. Pony Wrapped
Raisin Bread 2-45c

Prices Effective until Closing, Saturday, August 15

We Reserve The Right To Limit Quantities

Sunbury Pak of 100
Tea Bags 59c

Donald Duck 48 oz. Unsweetened
Grapefruit Juice 67c

Jaffa 48 oz. Sweetened
Orange Juice 38c

Salada—Box of 60
Tea Bags 77c

Halo 15½ oz.—Save 50c
Hair Spray 99c

Bick's 12 oz. — Varieties
RELISHES 29c

President
Orange Crystals 10c

Pantry Shelf 48 oz.
Apple Juice 29c

Clark's 25 oz.
Beef Stew ..... tin 55c

FROZEN FOODS

Welch's 12 oz.
Grape Juice 43c

Highliner
Boston Blue Fillets ... lb. 35c

McCain's 10 oz.
Chopped Brocolli ... pk. 19c

Valley Farm Crinkle Cut—2 lb. poly bag
French Fries 29c

York 15 oz.
Frozen Strawberries ... 47c

Clark's 25 oz. **BEEF STEW** 55c
Clark's 15 oz. **STEWS** 39c
Roy-all 12 oz. **LUNCHEON MEAT** 39c
Aerowax Big 46 oz. Tin **Liquid Wax** 99c
Maple Leaf 5 lb. **CHARCOAL** 49c
Wizard 32 oz. **CHARCOAL STARTER** 39c
Borden's **LEMONADE SRYSTALS** 2-25c
Weston's **ICE WAFERS** 29c
Aylmer 11 oz. **KETCHUP** 2-39c
Zip 15 oz. Gov. Inspected **DOG FOOD** . 12c
Jet 24 oz. **LIQUID DETERGENT** 2-69c
KLEENEX box of 200 sheets ..... 2 for 39c
National or Nature's Best 24 oz.
Raspberry or Strawberry Jam 39c
Plastic **Beach Bag** and **100 paper plates** 99c
Clark's 19 oz. **Pork and Beans** ..... 2 - 49c

Libby's 28 oz. **Cooked Spaghetti** 29c
Chase and Sanborn 1 lb. bag **Coffee** 89c
Chase and Sanborn **Instant Coffee** 99c
Maple Leaf Pure **Tenderflake Lard** .... lb. 26c
Roy-All 12 oz. **Luncheon Meat** 39c
Tasty Bake Triple pak for better chicken 69c
Mazola 32 oz. **CORN OIL** 88c
1st Grade **CREAMERY BUTTER** ..... lb. 69c
Rise N'Shine **ORANGE CRYSTALS** 5-98c
Kotex Pak of 12 **SANITARY NAPKINS** 47c
Kraft 16 oz. **CHEESE WHIZ** 69c
Appleford Save All **WAX PAPER** 35c
Scott Big thirsty **KITCHEN TOWELS** 2 rolls 55c
Colgate Super Size **Tooth Paste** with M.F.P. Save 50c 99c
Delsey Super Soft **TOILET TISSUE** 2 rolls 37c

Father J.F. Feeney retires at 75

Father J. F. Feeney, who was pastor of St. Mary's Parish, in Morrisburg, and St. Cecilia's in Iroquois for ten years during the late 30's and early 40's this year at the age of 75, has retired from his parish at Erinsville.

Father Feeney was born at Tweed, Ontario. He attended the University of Ottawa, St. Michael's College, Toronto, and the Grand Seminary of Montreal. He was ordained in 1924, one of the 12 "apostles" to be ordained for the Archdiocese of Kingston, that year.

He served as an assistant at Brockville for the next five years. In 1929 he was transferred to St. Mary's Cathedral at Kingston and became its rector the following year. Before coming to Morrisburg-Iroquois, he served on Wolfe Island. During his years at Morrisburg he made many fast friends and the entire community missed him when he left because of a heart condition.

Now, after 18 years at Erinsville, he has purchased a house in Napanee along the River Rd where he lives with his sister, Norah, widow of the late Joseph Madden of Rock Island, Illinois. He reports no definite plans for the future. He said "I have been a member of Napanee Golf Club for the last 18 years and I shall continue to enjoy that exercise. Also," he said "I do a great deal of reading and keep busy around the house".

Father J. J. Collins of Chesterville replaced Father Feeney at the parish in Erinsville.

BOOKMOBILE WILL VISIT THE FOLLOWING PLACES IN DUNDAS COUNTY

The United Counties Bookmobile will visit the following locations during the week of Monday, August 17th.

Thursday, August 20:
Dundela—10 to 10.30.
Dixon's Corners—10.25 to 11.
Brinston—11.05 to 11.30.
South Mountain—1 to 1.30.
Mountain—1.45 to 2.15.
Win. Springs—2.45 to 3.30.
Sunnybright — 345 to 4.

THE IROQUOIS POST

offers a complete selection of wedding announcements styled for the discriminating.
ask for . . .



RABBITS

BUY AND SELL

Anyone interested in having their own Rabbitry we will start you up in your own business.

Write BRUCE McKAY
RR2, Addison, Ont.
7-2p

H. S. Lannin Ltd.
GENERAL CONTRACTORS
PHONE 774-5637 WINCHESTER, ONT.

MEAT

BEEF KILLED, DRESSED $3.50
PORK, to 175 lbs. $4.00
BUFFALO NO CHARGE
All animals killed only $1.00 Extra.
Beef every Tuesday and Wednesday
Pork every Wednesday
● We will arrange trucking ● Rent lockers by the month or year ● Cure bacon on the premises, 10c a lb. ● Have a good stock of beef and pork on sale at all times. Priced right ● Buy hides ● Delicious ground meat for your pets. 50 lb. at 10c lb. or 1 lb. for 12c.
We charge 5c lb. for all processing, no matter how you want it cut, including your own hamburg which is always ground twice as much as you like it for good uniformity. We use only K.V.P. Locker paper, the best on the market.
We appreciate it if you are present when we cut your meat by appointment, at your convenience.
Blom Meats
Phone 989-2093 Mountain
52-tfc



GO CLASSIFIED

Meat Cutting and Wrapping
Locker Service
Groceries
Beef and Pork
by Sides or Quarters
BENNETT'S MARKET
652-4676 Brinston
10-tfc

Gordon Blair

Will not be in Prescott, on August 8, but will be there on August 15.

Please Note
Change for Aug. only



BRANCH PLANT. Melville Watkins, vice-president of the New Democratic Party, says U.S. investment has so hindered the Canadian economy that the country has become a branch plant of the United States.
TTS Photo

CLEARANCE SALE
VARIETY STORE
BRINSTON
ALL ANTIQUE DISHES
LADIES — CHILDREN — MEN'S CLOTHES
Half Price
Everything Must Be Sold By August 20th
Open Every Day from 9 to 5
PHONE 652-4710
5-3c



TALENTED DUO

Singer Anne Murray and singer-composer Gene McLellan, regulars on CBC-TV's SINGALONG JUBILEE, are also heard regularly on CBC Radio. Anne will be seen this fall in a CBC-TV special with Gene as her special guest.

FETED
(From Page 1)

Mrs. Clayton Andrew of Peterborough; they have six grandchildren.

At the open house, the Iroquois Women's Institute catered to the reception.

Presiding at the tea table in the afternoon were Mrs. Elsie Countryman, Mrs. William Elliott and Mrs. Frank Greer of Prescott, and Mrs. Lydia Mustard Mrs. W.E. Fitzsimmons, Mrs. Lloyd Davis, Mrs. Lottie Merkley, and Mrs. Arthur McInnis of Iroquois.

During the evening, Mrs. A. Bowden, Cardinal; Miss Margaret Gillespie, Mrs. Raymond Strader, Mrs. Fred Payne of Prescott Mrs. Jeff Andrew of Peterborough and Miss Nancy Andrew of Montreal in that capacity.

CARD OF THANKS

Alex and Annie Banford wish to sincerely thank their relatives many friends and neighbours who remembered them on their 50th Wedding Anniversary, with calls, cards, gifts, flowers as well as telegrams from Prime Minister Pierre Trudeau; Hon. Fred Cass, also a scroll from the Ontario Government. Special thanks to Archdeacon Fred Payne; Afternoon Group A.C.W; and the ladies who poured during afternoon and evening; Iroquois Women's Institute for catering; and to their family



Vows Exchanged At United Church

Baskets of shasta daisies formed the setting in Iroquois United Church, June 13th, for the wedding of Unella Glenanne (Nan) daughter of Mr. and Mrs. Bert Perny, and Thomas Alexander Thomson of Toronto, son of J. H. Thomson and the late Mrs. Thomson of Westmount, Quebec. The wedding music was played by Miss Margaret Kaine of Iroquois.

Rev. J. Leslie Dean officiated at the double ring ceremony. Given in marriage by her father, the bride wore a floor-length gown of embroidered white cotton eyelet with short puffed sleeves, empire waist, and square neckline. Organdy ruffles adorned the sleeves and hemline. Her headdress was a matching Juliette cap of white embroidered cotton eyelet with a trailing train attached. Velvet bows adorned the dress and headpiece. She carried a single white orchid surrounded by stephanotis, baby's breath, and trailing English ivy.

Mrs. Barbara Watson of Dixon's Corners as matron of honour, and the bride's two sisters, Mrs. Charlaine and Mrs. Barbara Smaill of Brinston as bridesmaids, were identically attired in aqua coloured gowns of georgette over crepe with long sleeves and side back closing trimmed with aqua centred daisies. They wore wedding ring style headpieces with aqua centred daisies and back bows with streamers. They carried bouquets of shasta daisies with trailing streamers of aqua and white velvet.

Nieces of the bride, Misses Sheri and Lori Smail as junior bridesmaids, wore floor length gowns of yellow georgette over crepe with short puffed sleeves and side back closing trimmed wore wedding ring style head- with yellow centred daisies. They pieces trimmed with yellow centred daisies, and a back bow with streamers, and carried tiny white baskets of shasta daisies with streamers of yellow and white velvet.

Arliss Casselman, Iroquois was groomsman and the ushers were James Thomson, brother of the Bridegroom of Oakville, and Bud Perry, brother of the bride, of Brinston.

After the ceremony, a wedding dinner was held at the Grenville Lodge in Maitland, where organ music was provided by Mrs. Ruth Vincent of Brockville.

The bride and groom left by plane from Toronto for a Caribbean wedding trip to Antigua, British West Indies. For travelling the bride wore a crepe dress of multi-coloured flowers with long, full sleeves, a matching sleeveless coat, and white accessories. Her corsage was a single white orchid.

Mr. and Mrs. Thomson have taken up residence in Toronto, where the groom is employed by the Ontario Department of Education, and the bride by Du Pont of Canada Limited.

Prior to the wedding the bride was honoured at a miscellaneous shower in Brockville given by Betty Allberry and Mrs. Marg Cal oren, and one in Dixon's Corners given by Mrs. Barbara Watson.

Mr. and Mrs. Carl Banford and family of Iroquois and Mr. and Mrs. Clayton Andrew and family of Peterborough for making all this possible. 1p



Hydro Hopes For Polution Breakthrough

An apparatus with the unassuming name of "The Scrubber" is causing excitement among Ontario Hydro scientists.

It could be the long sought answer to the extraction of sulphur dioxide from Hydro smokestacks. The solution is one which scientists around the world have been working toward for some time.

This particular "Scrubber" — (named because of the chemical process it uses) has been designed and built at Hydro research laboratories in Toronto by a team of scientists headed by Doug Harrison and Dr. Abdus Saleem. Tests of the prototype are being conducted at the R.L. Hearn generating station on Toronto's waterfront.

The device works on the principle of chemical action of limestone (calcium carbonate) with unwanted sulphur dioxide to form calcium sulphates and sulphites. The process takes place before the gases from the furnace enter the smokestock.

Dr. Saleem is confident of the experiment's outcome.

"At least we'll know where the sulphur is," he says. "After going through the machine it is harmless and easier to handle."

While the process makes the sulphur easier to handle it does create a subsidiary problem.

"The process is expected to use about 160 pounds of limestone for each ton of coal," says Dr. Saleem. "So, adding the sulphur residues to the fly ash we already get, will more than double our disposal problem."

The research team is however working on this.

"Eventually we may loop the whole process," Dr. Saleem says. "Then the limestone would be salvaged and reused. The sulphates and sulphites would become saleable by-products."

There is no assurance that the system in its present form is the final answer to the complete extraction of all sulphur dioxide from Hydro's coalfired generating stations. But, there is a belief that scrubbers will remove most of the sulphur and thus upgrade the quality of gases leaving Hydro stacks.

In appearance the 14 foot high prototype is reminiscent of a robot out of science fiction. The foul effluvium is breathed in one side, the pollutant digested in its mechanical-chemical body and the cleansed emissions passed on through the other side to the stack.

The actual process involves mixing a slurry of limestone and water and forcing the emissions from the furances through the slurry under pressure. The scrubbing, or chemical action, takes place and the extracted contaminant discharged into a tank.

The scrubber experiment is one of a number being conducted by Hydro as part of a multi-million dollar research program aimed at pollution abatement. Data collected from operation of the prototype will have to be studied before any final analysis is reached.

BIRTHS

August 4, 1970 to Mr. and Mrs. Gerrard Rosenquist, Williamsburg, Ont. A son.

August 5, 1970 to Mr. and Mrs. John Testerink, Winchester RR1, A daughter

August 5, 1970 to Mr. and Mrs. Fred Davidson, Ottawa, Ont. A son.

August 6, 1970 to Mr. and Mrs. Charles Stone, Prescott, Ont. A daughter.

August 6, 1970 to Mr. and Mrs. Raymond Gibeault, Chesterville, Ont. A son.

August 8, 1970 to Mr. and Mrs. Martin Mudde, 96 Glendale Ave. Deep River. A son.

August 9, 1970 to Mr. and Mrs. Earl Wood, Williamsburg, Ont., RR1. A son.

August 11, 1970 to Mr. and Mrs. Raymond Smygwaty, Russell, Ont. RR2. A daughter.

Dundas County

Dairy Princess Competition

IN CONJUNCTION WITH

South Mountain Fair

Applicants apply to any member of Dundas Milk Committee

AGE 16-25 Single

Deadline for Applicants August 24th

8-1c

LEGION

Ladies' Night

LEGION HALL IROQUOIS

August 15th

COUPLES ONLY

Why Pay More? Save Now!

IGA

AT YOUR LOCAL IGA

PRICES EFFECTIVE UNTIL Saturday, August 15, 1970

WE RESERVE THE RIGHT TO LIMIT QUANTITIES

Plus FREE Gold Bond Stamps With Every Purchase

Shop I.G.A. To-Day and See all the Great Money Savers we have inside our doors. Here are just a few of the special for you.

MEAT $PECIAL$

Fresh Grade "A" Frying Chicken 2½ lb. ave. lb. 31c	Fresh Tasty BOLOGNA by the piece lb. 35c	Lean Minced Beef any Size Amount lb. 63c
Choice Meaty Chicken Legs & Breasts 6 to 8 per pack lb. 39c	Frozen Beef T Bone or Sirloin Tip STEAKS lb. 99c	Top Valu Loose Wieners 2 lb. Average lb. 49c
Red Brand Blade Roast of Beef - lb. 73c Blade Bone Removed	Lean Canadian Pork Chops Economy Pack lb. 79c	Schneiders Cooked Chicken Legs or Breasts 24 oz. bag each $1.49
Red Brand Country Club ROAST "Boneless" lb. 79c	Meaty Beef Steakettes Economy Pack lb. 57c	Meaty Shoulder Lamb Chops 4 to 6 chops lb. 55c

PRODUCE SPECIALS

Ontario No. 1 Fresh PEACHES 4 qt. Basket each 99c	Golden Yellow BANANAS lb. 13c	Local Ontario No. 1 Head Cabbage each 19c
Local Ontario Table Potatoes 10 lb .bag 53c	S.A. Outspan Navel Oranges Size 138 doz. 49c	Local Ontario No. 1 TOMATOES lb. 23c
U.S. No. 1 Fresh Cantaloupes Jumbo Size 3 for 99c	Local Ontario No. 1 Head Lettuce large Size ea. 25c	Local Ontario No. 1 Fresh Corn doz. 39c

GROCERY SPECIALS

Country Fresh White Gr. 'A' Eggs 2½ doz. tray 99c	Top Valu Soft Drinks 10 oz. tin ea. 7c	Top Valu Coloured Margarine 3 for 79c
Casselman No. 1 Creamery BUTTER 1 lb print 69c	Top Valu Powdered MILK 3 lb. box 99c	Farmhouse Frozen 12 oz. Cream Pies Assorted 3 for 99c
Granulated White Sugar 5 lb. bag 49c	Fancy Tomato Juice 19 oz. tin 8 for $1.00	Top Valu Cheese Slices 8 oz. pack 3 for 99c

Large Coloured

NO TRESPASSING SIGNS

A BIG 7" x 14" ON BRISTOL CARD STOCK

25c EACH ..... 5 FOR $1.00

Large Discount!

10 - 30 SIGNS ..... 15c EACH

100 SIGNS ..... 10c EACH

The Iroquois Post

BOX 400 IROQUOIS, ONT.

OLD TIME VALUES

At Discount Prices



THE POST offers a

NEW SERVICE

TO AREA RESIDENTS

PHOTOSTAT COPIES

SIZE 8 1-2" x 11"		8 1-2" x 14"	
One Copy	50c	One Copy	60c
Two Copies	90c	Two Copies	$1.10
Three Copies	$1.20	Three Copies	$1.40
Over 3 Copies	30c each	Over 3 Copies	40c each

Shanly News

Mr. and Mrs. Gordon Gilmer visited their son and family Mr. and Mrs. Carl Gilmer of North Bay, returning home on Wed.

Douglas Bruce, South March is holidaying at the home of his grandparents, Mr. and Mrs. B. Holmes.

Mr. and Mrs. Hensen and baby daughter of Montreal have been guests of her sister Mrs. N. J. DeJong, Mr. DeJong and family.

Mr. and Mrs. Guy Miller and children of Kingston and Mr. and Mrs. Dale Gilmer, Ottawa, visited Saturday with their parents Mr. and Mrs. Charlie Gilmer.

Shanly United Church Sunday School hall was the centre of a very happy occasion on Saturday evening, August 1st when neighbors and friends gathered to honor three young men of the community, Mr. Alliston Froom and his bride Sybil Adams, who were recently married Hans Krunyz and John Froom who are to be married this month

With Earl Pitt as Master of Ceremonies and opening with a Sing Song, led by Marilyn Pitt, a short entertaining programme of reading and skits was presented.

Huge corsages of cornleaves and weeds were pinned on the young men. Miss Lorna Pitt read an address and each was presented with a beautiful transistor wall clock. Each one expressed his thanks and appreciation. A social time followed.

Mr. Harold Riddell of Brockville visited at the home of his son Mr. and Mrs. Duane Riddell and family on Wednesday.

Holidaying at the home of their grandparents Mr. and Mrs. Gordon Gilmer are Richard and Gary Gilmer of Kemptville.

Mr. and Mrs. Herman Kent of Brantford are visiting their daughter, Mrs. Ted deKoning Mr. de Koning and Patie at the Manse.

Sunday guests with Mr. and Mrs. Ernest Pitt were Mr. and Mrs. Kenneth Hanson of Adams, N.Y.

During the week Mr. W. J. Lokhorst from Holland visited his cousins Mr. and Mrs. Hank Keycoop and family.

Mr. and Mrs. Tom Bonnema and Cathy and David of London, Ont. were Tuesday visitors with Mr. and Mrs. Earl Pitt and Marilyn.

Coffee House Nuptials

You've heard of Romeo and Juliet, Richard and Liz, John and Yoko. These famous, passionate romances are as distant to us as Stratford, Hollywood and Woodstock. We hear and read about them, but are never able to partake.

The Gates of Dawn offers you a part in history when on Sat., August 15 the Iroquois Coffee House will host the tying of the bonds of matrimony between Miss Linda and Mr. Dewey.

The wedding will be informal, open to all, beginning at 3:30 p.m. A love-entourage will be formed following the ceremony, which will tour the streets presenting the happy couple to the rest of the town folk.

A reception follows at the Coffee House with the cutting of the cake and other festivities. Everyone is invited to the wedding and reception to formally meet our young couple.

As this is a time for happiness and gaiety, both shall abound and cover you in this memorable event. Young and old alike should share in this loving atmosphere.

Officiating at the ceremony, will be Padre Pete who promises a unique service for the occasion.

As this is the segment of the summer you are cordiallly invited to spend a few hours with your family and friends (and laws) at this time, love-in marriage.

CONTACT us for rates on Farm Fire Insurance — Dwelling, Contents, Outbuildings, Cattle and Machinery.

LORNE MELLAN
Brinston Ontario

Heat Unit & Rainfall Reports

ONTARIO DEPARTMENT OF AGRICULTURE AND FOOD

Extension Branch, Winchester, Ontario

	South Mountain	Chesterville	Morrisburg
Rainfall Last Week	.05	.30	.06
Accumulation to Date	9.96	11.32	15.51
Heat Units Last Week	165	174	165
Accumulation to Date	1918	2055	1880

Summer Clearance SALE!

Unbelievable Savings
for the entire family

Ladies Sandals ..... only $1.27

Mens Thongs ..... only 29c

Boys Short Sleeve
Sport Shirts ..... only $1.57

Ladies Sleeveless
Cotton Blouses ..... only 97c

Ladies Cotton Slacks .. only $2.67

Mens Straw Hats ..... only 57c

Ladies Purses ..... only $3.57

Size 7-14
Girls Shorts ..... only $1.37

Many More Savings
Come in and Look Around

YOU'LL SAVE AT—

SAVERS'

IROQUOIS SHOPPING PLAZA

SPORTS

by Lynne O'Brien

Big Doug Shows Them How

Big Doug Casselman was in good pitching form as he struck out 18 of the 24 batters he faced as the Williamsburg Pioneers edged Kingston Bennetts 2 to 0. This victory gave Williamsburg the Gordon Blair Trophy and $250. for first place at the Second Annual Fastball Tournament sponsored by Matilda Recreation Association in Brinston.

Cardinal Pats received the biggest shock of the season when they were downed 7 to 0 by Brockville to end the Pats winning streak. Pats had taken first place in seven tournaments and second place in another.

South Mountain defeated Athens 3 to 1 and then were given a boot by 7 to 0 byBrockville. Brinston came from behind and edged Hull Volants 6 to 5, and then were edged out by Kingston Bennetts 3 to 2, who had swamped Winchester 7 to 1.

Pioneers edged Domville 3 to 2 with the four-hitter given up by Big Doug and homers by Gerry Morrell and Mike McGinn, Canadian Tire, an All Star Team from the local intermediate league, defeated Perth 4 to 2. Pioners showed Canadian Tire that experience counts when they defeated them 6 to 1. Doug Russell hurled a two-hitter and struck out eight. Big Doug accounted for a homer in the third.

A draw for a bye between Brockville, Williamsburg, and Kingston, Pioneers were victorious and advanced to the final game. Brockville had a 6 to 0 lead on Kingston but Bennetts came back strong and defeated Brockville 8 to 6 in eight innings.

Big Doug faced 24 batters, allowing 1 walk, 1 double, 1 errors and 18 strike outs, 13 of them in a row. Bob Vanhoosier took the loss with 5 hits, three walks and 5 strike outs. Doug Thompson, first batter for the Pioneers hit a first pitch for a double, advanced on an error—and came home on a wild pitch. Mike McGinn on base with a single in the sixth, advanced on an error and scored on a sacrifice by Ron Casselman.

Kingston took home $175 and Brockville $75.

Williamsburg To Hold Tourney On Saturday

Williamsburg will hold their 8th annual Fastball Tournament on Saturday, August 15th, with 16 top area teams. The tournament starts at 9:30 a.m. with the final game scheduled for 8 o'clock. The New Dow Trophy—and $400 in prizes will be given out. Come out and enjoy this tournament.

Pioneers Shade Winchester

Sunday night the Pioneers travelled to Winchester, with 4 regular players bolstered by several juniors. Pioneers held a 5 to 1 lead at the end of three innings. Th Warriors scored 11 runs in the fourth to take a 12 to 5 lead. Bill Casselman and Raymond Richmire each tripled in the sixth to lead the team in a comeback to tie the game at 12-12. Pioneers added four in the seventh to take the game 16 to 12.

Roger Morrell started on the mound for the Pioneers and was relieved by Raymond Richmire in the fourth inning. They allowed 9 hits, 5 walks, hit 3 and Ray struck out 5. Ray caught for Roger and Roger went in for Ray.

Cliff Warren pitched 6 and 1/3 innings and was relieved by Allan Levere. They allowed 14 hits, walked 1 and struck out 6.

Pioneers are playing drowned out games and hope to start in the playoffs this week.

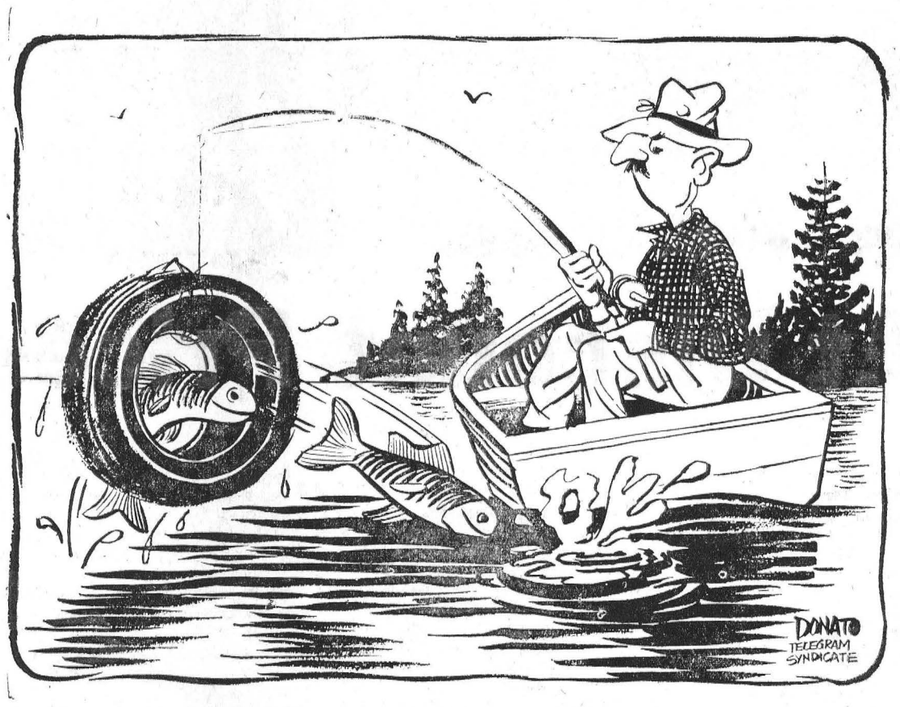

TELLS HOW

(From Page 2)

There is the same type "quilted" lining in the jackets.

And the lining itself is one-quarter of an inch thick.

This, naturally, makes for hot work on the sun-scorched parade ground.

Through wear, team and just plain sweat, most of the uniform tunics have to be replaced about once a year.

"The collars go soft as a result of all tha trunning around" says Mrs. Gullons.

"And the collars themselves have to be replaced about twice a year".

Trousers, too, get a rough going over from parade ground activity.

With proper 1867 drill calling fr onifantry to kneel continually as they fire at the "enemy", the major casualty then becomes the fast thinning cloth in the Guard's trousers.

Running up and down the aging grey limestone stairs leading to the Fort's cannon-stacked ramparts doesn't help either.

Mrs. Gullons takes it all in stride.

"There's also the problem of the new Guardsmen who start the year at 200 or so pounds", she explained.

"By the middle of the season, they've lost so much weight — up to 30 pounds for some of them — their uniforms have to be fitted all over again."

So back to the workbench she goes. And with an array of needles, a five pound iron and steam boiler, she works the cloth back into the perfect shape you'll see on every Guardsman at the Fort.

For Mrs. Guillons, it's all in a day's work. Before coming to Fort Henry, she worked for 8 years as seamstress at Kingston's Royal Military College — where Canada's regular force officers are trained.

They too wear uniforms which follow stitch for stitch, the authentic style of earlier times.

But there's one 1867 uniform at Fort Henry which will never wear out.

It's carefully preserved in a showcase in one of the Fort's rooms now used as a uniform museum.

This immaculate red tunic — with the original green facings actually belonged to a Mr. Sam Magee and was donated to the Fort's military collection.

It shows little signs of wear, but there could be a good reason for this.

Sam Magee was an officer. As any soldier will quickly tell you —officers never work as hard as the ordinary soldier.

And there are a lot of old soldier around who'll swear to that.

Morrisburg Jets 'Skunk' Iroquois Caldwells 8 - 0

Morrisburg Jets skunked Iroquois Caldwells 8 to 0 to lead the league with 10 wins, and 2 losses at the end of regular play. Caldwells edged St. Regis 9 to 8 to take a 4 point lead in third spot. Before this is read St. Regis will play a 4 point-game in Cornwall with a chance to tie Caldwells for third spot. If this occurs they will have to play a game for third place.

Jets meet who ever finishes third in the best of five semi-fianls in Morrisburg August 13 and the third game of the series in Morrisburg on the 20th. The winner of the playoffs will win the Beavers Dental Bur Trophy.

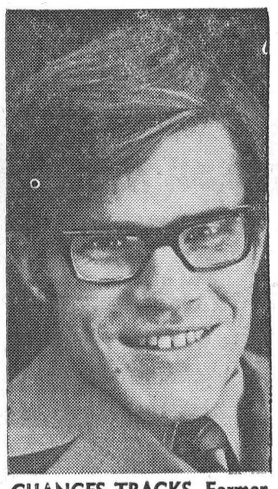

CHANGES TRACKS. Former track star Bruce Kidd has got a new race on his hands. Kidd, who was twice named Canada's athlete of the year, plans to seek the NDP nomination in the Toronto riding of Beaches-Woodbine for the next Ontario election. TTS Photo

Jets Beat Married Women !

Jets recently played an exhibition game against the Married Women and went hom with an 18 to 8 victory. Anna Verhoven had two triples and Linda Devaull one. Sandra Scott was the winning pitcher; Helen Beaupre taking the loss.

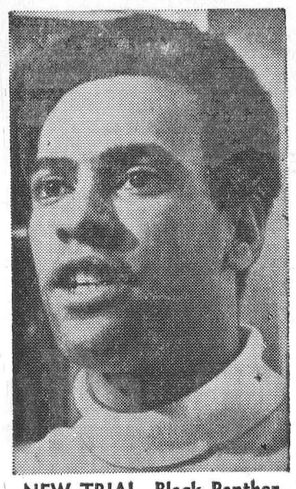

NEW TRIAL. Black Panther leader Huey Newton has been awarded a new trial on charges that he killed a policeman in Oakland, Calif. Newton, who has been in jail nearly two years, may be freed on bail while he awaits his new trial. — TTS Photo

MAIN STREET



At today's prices, breaking a mirror is most certainly seven years' bad luck.

HOW TO QUIT SMOKING

Some of us had smoked for 20 years or more and no matter how we tried we couldn't stop until we followed a certain procedure. For details send only two dollars cheque or money order to:

SMOKERS ASSISTANCE
P.O. Box 6337, Station 'D'
Calgary 2, Alberta

SMOKE CAUSES POLLUTION

LIONS CLUB OF IROQUOIS

Donkey Baseball

Central Park

UNDER THE LIGHTS

THURSDAY., AUGUST 20th

8 P.M.

Adults $1.00 — Children 50c

8-2c

DUMP IS OPEN ALL DAY SATURDAY ONLY
FOR THE PUBLIC USE OF IROQUOIS RESIDENTS ONLY

Garbage Pickup Mon. And Fri.

VILLAGE OF IROQUOIS

VILLAGE OF IROQUOIS
F.T. Lloyd, Clerk

ONTARIO

Notice To Suppliers Of Furnace & Stove Oil

SUPPLY CONTRACT No. SA-70-2055

DISTRICT — OTTAWA

Sealed Tenders on forms supplied by the Department for the above Contract will be received by the District Engineer, Department of Highways, 530 Tremblay Road, Ottawa, Ontario; until 12 o'clock Noon, Local Time

WEDNESDAY, AUGUST 26th ,1970

Specifications, Information to Bidders, Tender forms and envelopes may be obtained by calling at or by mail addressed to the District Engineer at the above mentioned address.

The lowest or any Tender not necessarily accepted.

DEPARTMENT OF HIGHWAYS, ONTARIO.

BROCKVILLE DRIVE-IN

AUGUST 12-13-14 — WED., THURS., FRI.

SWEET CHARITY
Tec. — Shirley MacLean, John McMartin

Journey To The Far Side of the Sun
Tec. — Roy Thinnes

ASTRONAUT WOODY — Tec.

AUG. 15-16-17-18 — SAT., SUN., MON., TUES.

EASY RYDER
Adult Entertainment
Peter Fonda, Dennis Hopper

Southern Star
Adult Entertainment
Tec. — Geo. Segal, Ursula Andress

PHONEY BALONEY — Tec.

CHILDREN UNDER 12 YEARS AND IN CARS — FREE
SHOW STATS AT DUSK

Vacation Notice

MUNICIPAL CLERK'S OFFICE WILL BE CLOSED

August 13th to August 27th

WHILE THE CLERK-TREASURER IS ON VACATION.

F. T. LLOYD

LIONS BINGO

"Away We Go Again"

Saturday, August 15th -- 8 p.m.

BROCKVILLE YOUTH ARENA
BROADWAY AVE.

NOTE: Reason for change in location due to flooring in Memorial Centre not finished.

GRAND PRIZE—$2,000 IN 50 CALLS
OR $1,500 CONSOLATION
3 GREAT SHARE-THE-WEALTH
Will Run Approximately $100. Each
BABY JACKPOT—Starts $25 and Jumps $25
SNOWBALL—Starts $100 and Jumps $100
JUMBO JACKPOT—Starts $100, Jumps $100
4-WAY GAME IS FOR $250
5 DOOR PRIZES—$25 Each
13 REGULAR GAMES AT $50 AND $75
—19 Games In All—

"Brockville Lions Bingos Are The Greatest"
Those arriving in Brockville who do not know where the Brockville Youth Arena is, kindly report at Brockville Memorial Centre and guides will direct you.

The St. Lawrence Medical Clinic

Will be moving to its new premises in MORRISBURG on AUGUST 1st, 1970. The present offices at Williamsburg and Morrisburg will be closed as of JULY 30th, 1970. Ingleside and Iroquois offices will remain open at the same locations.—Phone 543-2963. 6-3c

The St. Lawrence Medical Clinic

Is pleased to announce its association with DR. ROGER DIEMERT. Dr. Diemert will commence practice with the Clinic on September 1st, 1970 in the Morrisburg and Iroquois offices. 6-3c

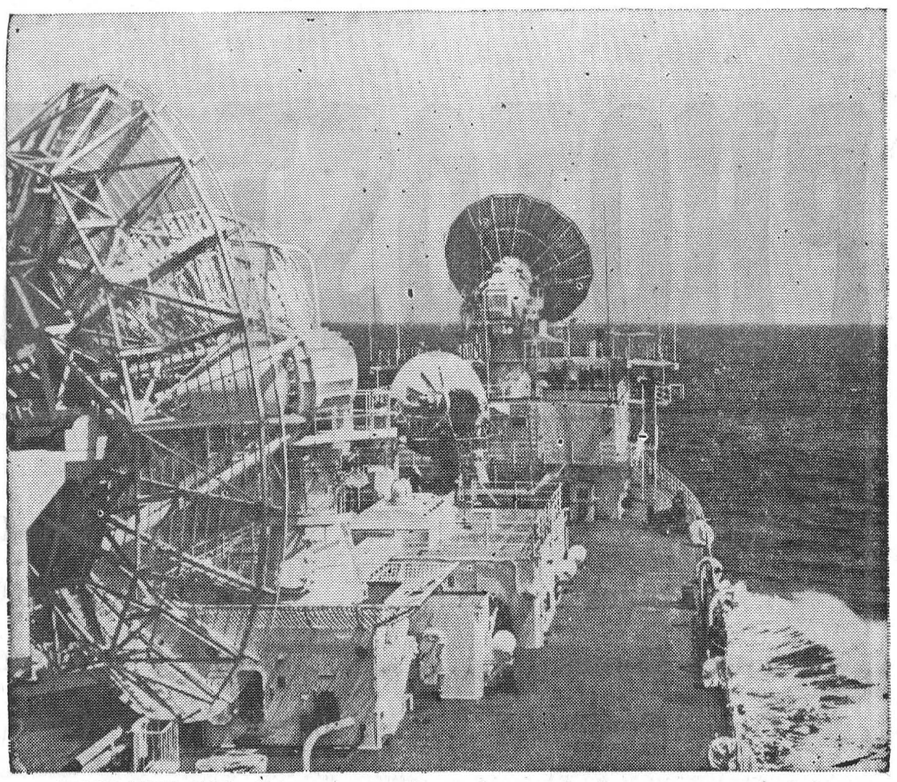

SPACE LINK. With all its space-tracking and communications antennae ready to tune in earth-orbiting and lunar-bound spacecraft, the USNS Vanguard plows through the Atlantic Ocean. The ship is the National Aeronautics and Space Administration's space link at sea. TTS Photo

DISTRICT NEWS

Pittston News Notes

PETERS-DUKELOW REUNION HELD AUGUST 2ND AT GRENVILLE PARK

The 21st annual Peters-Dukelow Reunion was held at Grenville Park, Johnstown, Sunday, August 2nd. Fifty-seven registered in the guest book and were from Vancouver, BC; Ottawa, Precott, Smiths Falls, Ashton, Vernon, Reids Mills, Brinston, Spencerville and Pittston.

After grace was said by Mervyn Peters, a delicious dinner was enjoyed. Mrs. Mervin Eastman, President, was in charge of the business period and extended a welcome to all. Mrs. Eldred Clark, Reids Mills, led in a singsong.

The Memorial Service was conducted by Mervyn Peters for one relative who had passed away during the year. Minutes of the last reunion were read by Mrs. Roy Holmes and the treasurer's report given by Harlow Dukelow and Mrs. Ernest Dukelow reported three births, one marriage and one death during the year.

The reunion is to be held at the same place next year, Sunday, August 1st.

The rest of the afternoon some enjoyed swimming while the others visited. Cake and ice-cream were served in the late afternoon, bringing another enjoyable reunion to a close.

Officers for 1971 are as follows: Past president, Mrs. Mervin Eastman, Vernon; President, Mrs. Harold Simpson,, Smiths Falls; Vice President, George Dukelow, Spencerville; Secretary, Mrs. Roy Holmes, Pittston; Treasurer, Harlow Dukelow, of Spencerville. Recorder of births, marriages and deaths, Mrs. Ernest Dukelow, Spencerville.

MAINSVILLE PRESBYTERIAN WMS MET WEDNESDAY

The Mainsville Presbyterian WMS held their August meeting Wednesday afternoon at the home of Mrs. George Forrester, Cardinal, with the President, Mrs. John Muilwyk, presiding, and opening meeting with reading a verse "God Cares". Devotions were in charge of Mrs. Roy Holmes reading Scripture lesson, Psalm 67 and all took part in a Litany of Prayer and repeating the closing prayer in unison. Roll call was answered with some interesting Missionary readings. Correspondence was read and business dealt with and offering dedicated by Mrs. John Muilwyk. Expense fund was received, also the Friendship and Service report. The study "From Youth-Adult Conflict Toward Confidence", was presented by Mrs. George Montgomery with interesting discussions throughout the study.

Mrs. Montgomery closed with prayer.

A social hour followed.

PERSONAL NOTES

Mr. and Mrs. George Montgomery, Mr. and Mrs. Robert Sloan attended the 100th anniversary of Crystal Rock School, held Sunday last on the school grounds.

Some from here attended the party for Mr. and Mrs. Fred Martin held at the home of Mr. and Mrs. Dean Cook, of Glen Smail, on Friday evening.

Congratulations to Mr. and Mrs. Garnet Sloan on the birth of a son.

Mr. and Mrs. John Richardson and Mrs. Roy Holmes called on friends who are patients in the General Hospital and St. Vincent de Paul Hospital, at Brockville, on Thursday afternoon.

Lawn Bowling

The local triples tournament for the Keeler Trophy was played on the local lawn bowling greens on Sunday last with ten rinks competing. The trophy was won by Doug Reynolds' rink with three games won and 40 points. The other players on his rink were Jane Graham and Allan McIntosh. The other 3-game winner was the rink of Louise Laframboise, L. C. Davis nad Frank Bates, skip, with 35 points.

Two-game high went to Irene Haldane, Rose Marie Lavallie and Ross Jamieson ,skip, with 34 points. One game high went to Jean Loucks, Barry Bates, and Harold Baldwin, skip, with 39 points ,plus 14.

After the second game a pot luck supper was enjoyed at the club house.

Hyndman News

The Hyndman United Church Women met on Tuesday evening August 4th at the home of Mrs. Lawrence Pelton.

Mr. and Mrs. Don Francis and Rhonda, of Hyndman; Mr. and Mrs. Nelson Scharf, of South Mountain, left on Tuesday of last week for two weeks' holidays. They intend spending a few days with their son, Ronnie Francis at New Glasgow, NS. He is on the radio network there.

Mr. Cecil Somerville returned home on Wednesday from the Winchester hospital where he was a patient for over three weeks. We are glad he is feeling some better.

Mr. and Mrs. Hubert Robinson and Bruce were Saturday afternoon visitors with Mr. and Mrs. B. Baker. They also visited their son and wife, Mr. and Mrs. Dale Robinson and baby, Paul, who are spending a few days with her parents, Mr. and Mrs. Baker of Smiths Falls.

Mrs. Lawrence Pelton, Mrs. Hubert Robinson attended the Garden Party on Saturday evening at the home of Mr. and Mrs. Stanley Sloan, Ventnor.

Visitors at the home of Mr. and Mrs. Cecil Somerville, Friday evening, were Mr. and Mrs. Edmund Francis, Mrs. Robert Wallace, Mr. and Mrs. Mansel Wallace, Pleasant Valley; Mr. and Mrs. George Francis of this place.

Mr. and Mrs. Tommy Francis of Brockville were overnight visitors on Friday with Mr. and Mrs. George Francis.

Mr. Lorne Conley visited his brother, Mr. John Conley, Saturday evening, who is a patient in the General Hospital, Brockville.

Pleasant Valley

Mrs. Carrie Easter and friends from Brockville called on Mr. and Mrs. Lee Kennedy on Sunday evening.

Miss Isobel Gambel, Ottawa, was renewing acquaintances in the "valley" on Tuesday.

Mr. and Mrs. David Gilmer spent Thursday in Brockville.

Mrs. Elizabeth Bailey and granddaughter from Saskatchewan, are visiting through here this week.

Mr. and Mrs. Dwain Kennedy arrived home on Tuesday to spend the summer holidays.

Mr. Dave Corker, Mr. and Mrs. David Gilmer, Mrs. John Bailey and Linda spent Friday afternoon in Iroquois.

Dollars and Good Sense

by William J. Martin

This column is a regular weekly feature prepared by the Family Financial Counseling Service of Avco Financial Services, P.O. Box 2820, London, Ontario. All questions submitted to the above address will be answered in print or by return mail. Names will not be used in print. — However, all questions should be accompanied by a complete name and address.

Dear Mr. Martin:

When we purchased our present home some 10 years ago, it seemed mammoth. Today, with the addition of three children, and a couple of pets, it is getting smaller and smaller. Are we better off trying to enlarge what we have now or buying a new home?

Mrs. B. R. L.

Dear Mrs. B. R. L:

While the attraction of moving to a new and larger home is very strong, it is a move that should be considered very carefully Many families find that they have outgrown their homes and are faced with your decision—to move or improve.

Generally speaking, you'll probably be better off improving your present home. There are a number of reasons why this action will save you money. First of all, if you find the right home to buy, financing at this time can be extremely difficult to find and the cost of relocation would probably cut deeply into your budget.

On the other hand, lenders are willing to provide funds for home remodelling purposes, and because your loan is for a much shorter period of time, the interest you pay will be far less than on a home mortgage.

Besides, you'll still be in your own neighborhood with the same schools, shops and churches.

You would probably be amazed at what could be done to your present home by the addition of a room or two and by remodeling and redecorating.

You might not be able to recognize it!

But like just about everything else, home renovation costs are on the rise; so if you decide to remodel, don't put it off any longer than you have to. You can save if you shop around for the right people and the right financing and do some of the work yourself.

Make up your own plans for just the kind of an addition you want and on how much of the work you can do yourself.

With this plan, check with an architect but steer clear of the large, well established firms and look for a young architect just starting business and even an architecturall student. When you look for a builder, check with your friends for some recommendations, and be sure to get several estimates before you decide.

Remember, your cost of remodeling will include architect's fees, builders fees, the materials you will install yourself—and the interest fees on your loan, if you finance the work.

HOCKEY SCHOOL AREA AWARD WINNERS

During the week August 3rd to 8th, the following awards are listed for the Kingston Summer Hockey School, including two area boys.

Honor Trophy — Hugh Finlay's Sport Shop Trophy to the most outstanding boy per week, best displaying Sportsmanship, Citizenship and Development — the winner was Donald Adams, Brinston, 12 years old, and who plays Bantam hockey for Iroquois.

Merit Awards — for outstanding achievement and sportsmanship. Winner was Jim Davies of Iroquois. He won this award two weeks in a row.

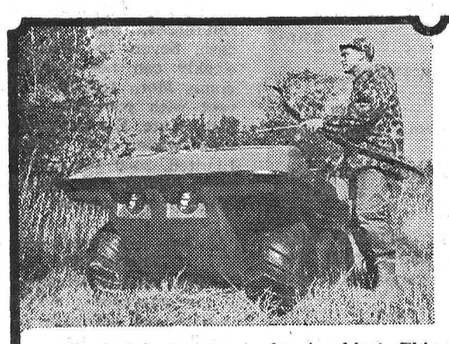

SEE IT NOW!
The Go-Anywhere
Amphicat
THE WORLD'S LEADING 6-WHEEL DRIVE

No spot is too remote for Amphicat. This wiry tiger with 6-wheel drive takes you through swamps, over sand, mud, snow and ice, even on the water to where the sporting action is. It's no pussycat in open country either. You can cruise along at 35 m.p.h.

Amphicat has a tough, high-impact body and welded chassis to take the hardest knocks. Here's a dream vehicle for the hunter, fisherman, beach enthusiast, or for the man who loves seclusion.

Come in today. Let us tell you more about America's most versatile and mobile vehicle — Amphicat.



It floats! Takes anglers to secluded areas, then becomes a boat.



Beach enthusiasts love its ability to take the steepest dunes.



Amphicat's sure grip on snow and ice makes it a favorite with ice fishermen.

RON WHITTEKER
SALES AND SERVICE
R.R. 1 Iroquois (North of 401)—Call 652-4656

THE RIMPLES



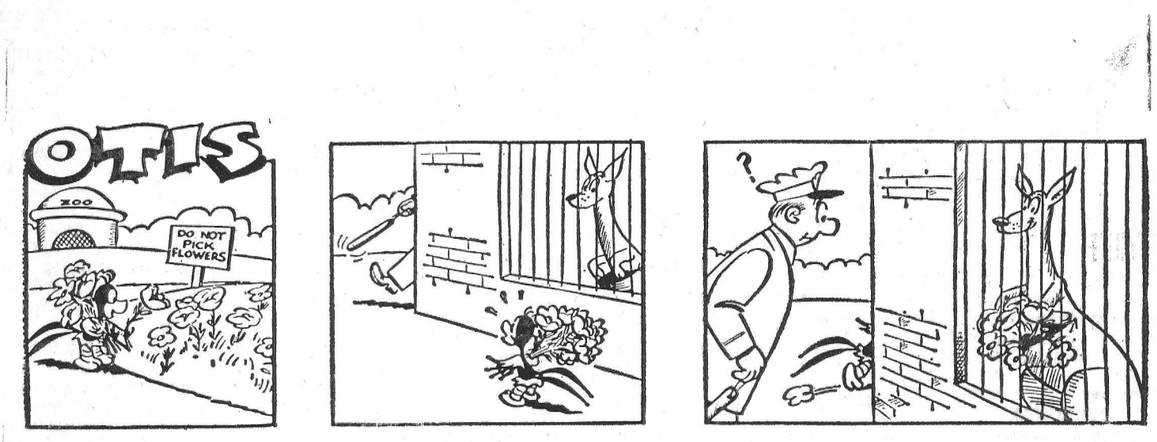

MOCO

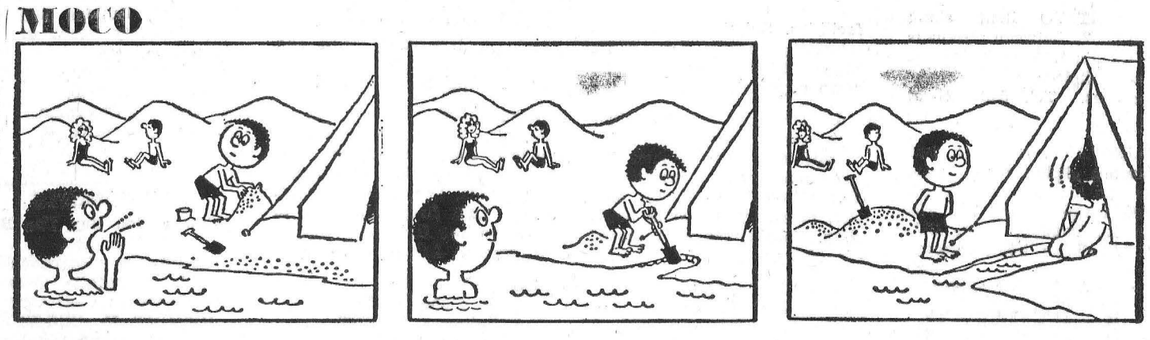

LITTLE SPORT By Rouson

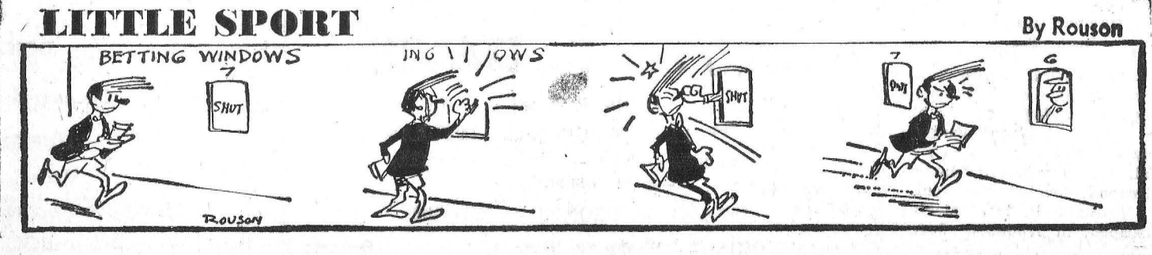

JUST ARRIVED!
- - - in time for pickling, etc
NEW STOCK OF - -
Earthern Crocks
in 1, 2, 3, 4, 5, 6, 8 and 10 Gallon Sizes!
Now at Seely's - - -
CHARGEX
Seely's Hardware
Phone 652-4553
IROQUOIS SHOPPING PLAZA

AMBULANCE AND FUNERAL SERVICE
W. E. FITZSIMMONS
IROQUOIS
Established 1924
—Complete Line of Home Furnishings—
"SERVICE IS OUR MOTTO"
652-4452 652-4577

H. S. Lannin Ltd.
GENERAL CONTRACTORS
PHONE 774-2637 WINCHESTER, ONT.

Andrew C. Irving
SEPTIC TANK SERVICE
R.R.1, Cardinal
Pumping and Installing Septic Tanks
24 hour Service
Phone 657-3212
7-tfc

WHY PAY MORE? FOR A HEARING AID.
Because we have no salesman's commission to pay, we can save you $100.00 on top quality, name brand hearing aids.
Interested? Come in or phone 774-2606 for an appointment.
Summers' Hearing Aid Centre
Winchester, Ontario

Claire Casselman
Phone 652-4834
137 Lakeview Drive, Iroquois
Representing Metropolitan Life Insurance Company
Ottawa 4, Ontario

Harold C. Fairbairn
Funeral Directors—
—Furniture Dealers
BRINSTON — WILLIAMSBURG
DIAL 652-4775

FAST RESULTS WITH WANT ADS

FOR SALE

CHOICE Residential Lot, Island Park Drive, 75x150, Write Box 357, Iroquois 46 tfc

1968 SUZUKI 80 c.c. Excellent condition. Rebuilt motor. $175. Call 625-4395 after 6 p.m. 51-tfc

SPECIAL

SAVE on Outboard Motor Oil, by the bulk. 5 gal. — 1 gal.— Quart. Bring your own container.—S.A. Thompson and Son Iroquois 652-4478

CIL PAINT SALE — Semi Gloss Latex, Exterior. $5.95 per gal. S.A. Thompson and Son, Ltd. Iroquois, 652-4478

CEDAR Scantling Silo, 14x28. Reasonable. Call Ford McCaslin 652-4788. 6—3p

PIANO—Mason and Risch Upright, in good condition. Call 543-2548. 6-3c

EARLY APPLES. Bring your own container. Clarence Wallace, RR1 Iroquois, Ph. 652-4067. 1-2c

WHITE LEGHORN YEARLING Hens. 50c a bird. R. Whittle, Highway 2 West. 7-2c

MALE GERMAN Shepherd Dog good watch dog. 1 1/2 years old. Phone 543-2482. 7-2p

1966 HONDA 300, "Dream", — good condition. Call 652-4148 1p

DRINK COOLER (Ideal) holds 100 drinks. 2 years old. Like new. Phone 652-4832 or write Box 243, Iroquois, Ont. 1p

AIWA TAPE RECORDER — Equipped with remote control micro. Operates on 6 "D" cell sized batteries or house current. 5 inch reels allows 2 hours' playing time on both sides. Has 2 speed control allowing you to adjust for longer playing time or better tone quality. Patch cord can be used allowing you to hook up direct to TV, radio, stereo, etc. Mint condition, a bargain at $85. Call 652-2188 after 6:00 p.m. 8 1p

14 ft. Aluminum boat with 10 h.p. Johnson motor with controls and Wiskot tip-down trailer, complete. Also Electrohome portable record player and 1 horse cutter. Phone 652-4812 8-tfc

SECOND Cut standing hay. — Case "200" Bailer $450.00 — John 652-4928 1p

FOR SALE OR EXCHANGE for heifers. Massey Ferguson 35 self propelled Combine. 8 ft. cut. 1965 model. Phone 774-5408. 8-2c

DINING ROOM Buffet with 2 glass doors, 4 drawers; Chrome rocking chair, in good shape. Call around at James Fawcett's, Beach Ave. 1c

STANDING UP — 45 acres of oats; 10 acres of ear corn; 15 acres of barley; 12 acres of buck wheat — Paul Croteau, RR1, Iroquois Phone 652-4631

FOR RENT

UPSTAIRS APT. for rent, two bedrooms, sitting room, bathroom and kitchen. Apply 229 Victoria St., Iroquois, phone 652-4717. Available August 1. 6-3c

PERSONAL

I will not be responsible for any bills contracted in my name by anyone other than myself as of this date.
Roy Runions. 6-3c

APARTMENT TO Rent along Highway 2, between Iroquois and Cardinal. Two bedrooms, heated. Modern conveniences. References. Tel. 543-2621 at Long Sault. tfc

UPSTAIRS APT. for rent, two bedrooms, sitting room, bathroom and kitchen. Suitable for elderly couple. Apply 229 Victoria St., Iroquois, phone 652-4717. Available immediately. 8-2c

R. A. STRADER

Limited

REALTOR
260 King St. West, Prescott, Ont.
Member M.L.S.
Insurance

NEW listing, Brick veneer Bungalow, garage, 3 bedrooms, livingroom, dining room, bathroom with built-in vanity, hardwood and tile floors, TV aerial, driveway paved, nicely landscaped, located on excellent residential lot, nicely landscaped, in Iroquois 5-tfc

MORTGAGES ARRANGED
Phone 925-2889

WANTED

WANTED — General Repair work, carpentry, renovations, floors and joint filling, cabinets, — Phone Edward Beckstead after 6 p.m. 652-4726. 26tfc

WORK WANTED

PAPER-Hanging, Painting, Interior Decorating. Phone after 5:30 in the evening — 652-4726 Mrs. Edward Beckstead. 39-6mths-c

LIVE-IN BABY SITTER wanted, to start August 23rd. For further information call 652-4066. 7-2c

FREE ESTIMATES for resident ial and spray painting. Phone Brockville 342-3987 collect in the evening. 7-3p

BABY Sitter wanted in my home One child. Iroquois 652-4668, Mrs. M. Cote. 1c

SMITH'S
Photo Studio

- PORTRAITS
- GROUPS
- WEDDINGS
- COMMERCIAL

We Specialize in - - -
Children's Photographs
62 Kyle Dr. — Ph. KI 3-2873
MORRISBURG

Irving H. Miller

LTD.
Real Estate Broker
PRESCOTT, ONTARIO
Member of MLS

FOUR miles north of Iroquois, 3 bedroom, 1 and a half storey house, modern kitchen, 4 pc bath, propane forced air gas furnace; about 5 acres, Asking $8,000.

1 Mile south of Hanesville, a 5 acre lot, with good well and stone foundation. Asking $1,000.

VICTORIA ST., 2 storey frame, 3 bedrooms, 2 baths; sink in basement. In A-1 repair. Nicely landscaped. Priced to sell. Low down payment. Easy monthly terms.

CHAS. HEUVEL
Representative
Phone 652-4764
RR2, Brinston, Ont.

Gordon W. Thom

Real Estate Broker.

MORRISBURG
543-3055 PHONES 543-2133

MORRISBURG-WEST — $17,000 Frame Bungalow on 80x100' lot. 3 bedrooms 3 pc. bath, living room, kitchen plus dining area. F.A. Oil heating.— Low taxes. Terms.

MORRISBURG North. — $20,000 for two bungalows on same parcel of land. Lot 175x260'. Both with 3 bedrooms and modern facilities. Suitable for commercial enterprise. First mortgage $14,000 at 6½%. Small down payment.

WILLIAMSBURG — $12,900.— Two storey home, alum. siding 3 bedrooms, large kitchen, living room, modern facilities.— Lot 100x116'. Three bay garage, presently rented as bodyshop. Considering all reasonable offers.

SALESMAN: Kurt Polak
Res. 543-2824
Alex Scott Res. 652-4167
Office 543-2133

BUSINESS OPPORTUNITIES

EARN MONEY IN SPARE TIME Men or Women to re-stock and collect money from New type high quality coin-operated dispensers in your area. No selling. To qualify, must have car references, $750. to $3,000. cash. Seven to twelve hours weekly can net excellent income. More full time. We invest with you—and establish your route. For personal interview write: B.V. Distributors Limited, 2480 Tecumseh Road East, Windsor 19, Ontario. Include phone number. 8-2p

PERSONAL

-How to win friends— sell the guaranteed AVON cosmetics and toiletries in your locality — in your spare time —customers will love you — you'll love the high earnings. Call now: 345-0363 or write— Mrs. June Park, 1 Paardeburg Place, Kingston, Ont.

Coming!

CASH BINGO

Williamsburg Branch 538 will sponsor Cash Bingos in their Legion Hall at Bouck's Hill, every Wednesday night at 8 p.m. Everyone welcome 2-tfc

The annual chicken barbecue will be held at the bowling club grounds on Saturday August 15 starting at 5 p.m.

Dundela Sunday School will hold a bake sale Wednesday, Aug. 19th at 2 p.m. in Dundela Community Centre.

FAREWELL PARTY

For Cuff and Barb Davis and Larry and Sandra Kabelin. At the golf club house on August 22nd. Admission $2.50 per couple Tickets available from Lyle Mattice or Russ Fader or the bar.

Owen R. Davis

CO. LTD.
Real Estate and Insurance
Member of M.L.S.

J. E. McSHANE,
Representative
361 Park Street East, Prescott
Telephone 925-4698

Floyd Fisher

Real Estate Broker
Morrisburg, Ont.
Office ---- 543-2044
Phones:
Residence -- 543-2355

IROQUOIS Area — A good producing well managed farm.— Frame barns, new wiring, pressure system, stable cleaner. 24'x75' Impliment shed. 65 head holstein and hereford cattle. 2 tractors full line of machinery. 9 room modernized home. $50,000.

TOWNSHIP WILLIAMSBURG —215 acre farm, clay loam. 115 good mixed bush. Frame barn ties 30. Implement shed. 5 wells. 28'x30' frame home, upstairs not finished. 3 shed attached. Asking $5,000. down.

MORRISBURG — A newly redecorated 3 bedroom asbestos siding Bungalow on slab. Convenient kitchen with dining area. Large living room. OHA furnace. Attached garage. $15,000.

IROQUOIS — A beautiful nearly new modern, well planned 3 bedroom Bungalow, frame and angel stone. Nicely landscaped lot. Asking $7,500. down.

MORRISBURG — New nicely finished 3 bedroom Brick Bungalow. Spacious kitchen, tile floor, double sink and plenty cupboards. Diningroom, livingroom with fireplace. Wall to wall on two finished rooms in basement. Asking $24,000.

SALESMEN:—
H. O. Fisher — 543-2213
A. Bolton — 543-2002
J. Allison — 543-2989

CLOSED MONDAY—OPEN ALL DAY WEDNESDAY

LLOYD C. DAVIS

—INSURANCE—
COMPLETE LINE OF GENERAL INSURANCE
Automobile — Fire — Theft — Liability
—Life Insurance—
652-4567 — PHONES — 652-4503
Iroquois Office — Shopping Plaza Ontario

HOT FALL ITEMS!

We have a good stock of
Tractors — Combines — Forage Harvesters
etc—for your Fall needs

COME — LOOK THEM OVER!

FORD 6000 COMMANDER Diesel Tractor, fully equipped. Has Winter Cab; 65 h.p. Only 1200 hours.

JOHN DEERE 4010 Gas Tractor 70 h.p., Top Condition, fully equipped.

COCKSHUTT 1600 Gas Tractor, full equipment.

COCKSHUTT Super 570 Tractor with Power Steering, Hydraulics, etc. 60 h.p. Top condition.

DAVID BROWN 990 Diesel 1966 Model.

COCKSHUTT 550 Gas Tractor, fully equipped. Completely rebuilt engine.

COCKSHUTT 40 Gas Tractor— and many more, all sizes, all prices.

Combines

IHC MODEL 91 Self Propelled Combine, with pickup reels.

IHC 76 PULL TYPE Combine, with pickup attachment.

COCKSHUTT 422 Pull Type Combine.

IHC THRESHER on tires, all steel, (anybody want one?)

Forage Harvesters

DION, with corn attachment — real good.

JOHN DEERE NO. 6, with corn attachment and direct cut — only slightly used.

NEW HOLLAND 818 with two-row corn attachment and Hay pickup attachment.

MANY OLDER Cheap Forage Harvesters.

Corn Pickers

1 ONLY—USED NEW IDEA 2-row Gathering Unit with used shelter attachment and new 8 roll bushing unit. Complete for only ..... $2500.00.

REMEMBER FOLKS — New Cockshutt Combines, Tractors, and Corn Pickers may be purchased now with a small down payment; balance interest free until April 1971.

Weagant

Farm Supplies

SOUTH MOUNTAIN, ONT.
PH. 989-2097

THE STORMONT, DUNDAS & GLENGARRY COUNTY BOARD OF EDUCATION
requires for September, 1970,

1. MUSIC TEACHERS
2. SPECIAL EDUCATION TEACHERS
   —Opportunity Class
   —Remedial

A car is essential for Music and Remedial teachers.
SALARY SCHEDULE—
Level 1 $5,300 to $7,100
Level 2 $5,700 to $8,600
Level 3 $6,200 to $10,000
Level 4 $7,000 to $11,700 (E.S.T.-4)
Level 5 $7,300 to $12,300
Additional allowance for Opportunity Class teachers—
Elementary Certificate $400
Intermediate Certificate $500
Specialist Certificate $600
Applications will be received by
A. E. Kelley,
Superintendent of Instruction and Personnel,
Stormont, Dundas and Glengarry County Board of Education,
305 Baldwin Ave.,
Cornwall, Ontario.
B.E. Comrie, Chairman.
H.D. Shaw, Director of Education. 6-3

MONUMENTS
Wher e You Buy The Best For Less
Satisfaction Guaranteed
No. 1 Granite Only
Cemetery Lettering
DWIGHT H. CROWDER
Williamsburg, Ontario
Phone 535-2683

DONKEY BASEBALL

Sponsored by Iroquois Lions Club

THURSDAY, AUGUST 20th
Under the Lights—8 p.m.
This Advt. Courtesy Dundas Accounting Service
IROQUOIS — 652-4176

TENDER

2 VAN TYPE TRUCKS

Sealed bids on the above vehicles will be received no later than 4:00 p.m. Wednesday, August 26, 1970, by D.N. Shuttleworth, Secretary - Treasurer and Business Administrator. Persons interested in bidding on this equipment are requested to obtain the necessary tender forms from the Purchasing Department Administration Building, 305 Baldwin Avenue, Cornwall, Ontario, also Area Office in Morrisburg, Ontario, and Area Office in Alexandria, Ontario, referring to Tender No. 9-70.

W. G. Murray,
Manager of Purchasing and Stores.

DEPARTMENT OF PUBLIC WORKS
CAPITAL REGION
TENDERS

Sealed Tenders to be addressed to the Chief, Financial and Administrative Services, Capital Region, Department of Public Works, 301 Elgin Street, Ottawa 4, Ontario and endorsed Tender for Project No. 01388 — Wharf Repairs, Seeley's Bay, Ontario. will be received until 3:00 p.m. Thursday, August 27, 1970.

Tender documents can be seen or can be obtained through the **Plan Distribution Office**, room 134, Bonaventure Building, 301 Elgin Street, Ottawa 4, Ontario.

To be considered each tender must be made on the printed forms supplied by the Department and completed in accordance with the conditions set forth therein.

The lowest or any tender not necessarily accepted.

A. Bruce Mundy,
Chief, Financial and Administrative Services.

DEPARTMENT OF PUBLIC WORKS OF CANADA
CAPITAL REGION
TENDERS

SEALED TENDERS to be addressed to the CHIEF, FINANCIAL AND ADMINISTRATIVE SERVICES, CAPITAL REGION, DEPARTMENT OF PUBLIC WORKS, 301 ELGIN STREET, OTTAWA 4, ONTARIO, and endorsed TENDER FOR PROJECT NO. 95030 — BUILD-LEASE PROPOSAL, POST OFFICE BUILDING, WILLIAMSBURG, ONTARIO, will be received until 3.00 P.M. (EDST), TUESDAY, AUGUST 25 ,1970.

Tender documents can be seen, or can be obtained through the Plan Distribution Office, Room 134, Bonaventure Building, 301 Elgin Street, Ottawa 4, Ontario.

To be considered each tender must be made on the printed forms supplied by the Department and completed in accordance with the conditions set forth therein.

The lowest or any tender not necessarily accepted.

A. BRUCE MUNDY,
Chief, Financial and Administrative Services.

DEPARTMENT OF PUBLIC WORKS OF CANADA
CAPITAL REGION
TENDERS

SEALED TENDERS to be addressed to the CHIEF, FINANCIAL AND ADMINISTRATIVE SERVICES, CAPITAL REGION, DEPARTMENT OF PUBLIC WORKS, 301 ELGIN STREET, OTTAWA 4, ONTARIO, and endorsed TENDER FOR PROJECT NO. 670264 — BUILD - LEASE PROPOSAL, POST OFFICE BUILDING, WINCHESTER, ONTARIO, will be received until 3.00 P.M. (EDST), TUESDAY, SEPTEMBER 1, 1970.

Tender documents can be seen or can be obtained through the Plan Distribution Office, Room 134, Bonaventure Building, 301 Elgin Street, Ottawa 4, Ontario.

To be considered each tender must be made on the printed forms supplied by the Department and completed in accordance with the conditions set forth therein.

The lowest or any tender not necessarily accepted.

A. BRUCE MUNDY,
Chief, Financial and Administrative Services.

FINAL CLEARANCE

SUMMER SHOES — CASUALS — SPORT
HUSH PUPPIES — SISMAN COOLS — FOAMTREADS
SOME BROKEN LINES HALF PRICE

PARMETER'S SHOES

"SHOES YOU CAN DEPEND ON"
Shopping Centre Iroquois, Ontario

HOW TO QUIT SMOKING

Some of us had smoked for 20 years or more and no matter how we tried we couldn't stop until we followed a certain procedure. For details send only two dollars cheque or money order to:

SMOKERS ASSISTANCE
P. O. Box 6337
Stn. D., Calgary 2
SMOKE CAUSES POLLUTION

NOTICE

Owing to conditions beyond our control we have decided to discontinue our meat cutting operations. Following publication of this notice no more meat will be accepted for cutting and packaging.

ST. LAWRENCE VALLEY COLD STORAGE

Cards of Thanks

I wish to say thank you to friends for kindness shown me in so many ways while I was in hospital.
—WILLIAM J. SMITH 1p

I would like to thank all you who visited and sent cards to me while I was a patient at Winchester hospital. Special thanks to the Union of Caldwell Linen Mill employees for the flowers.
—ANN WOLFE 1p

Those two little words "Thank you" are sent to each and everyone who did what they could in helping to prevent a fire at the Daffodil on Saturday evening, August 8. It was only a motor in one of our refrigerators, but it could have meant the whole section, had it taken place in the early hours of the morning.
—ROSS JAMIESON

GENERAL MEETING

The Ottawa and District Hockey Association will be holding a General Meeting as follows Tuesday, August 18th at 8:00 p.m. at New Parkway Hotel, Moulinette Room, Vincent Massey Drive, Cornwall, Ont.

Anyone interested in attending the meeting will be most welcome.

Hanesville

Visitors of Mr. and Mrs. Arnold Fader on Sunday were Mr. and Mrs. Floyd Serviss and girls of Oshawa, Mrs. Morris Serviss of Iroquois; Mr. and Mrs. James Kennedy of Ventnor and Mr. and Mrs. Frank Cutler and family of Haddo.

Mr. and Mrs. Newell Hanes and family attended the 50th Wedding Anniversary of her parents, Mr. and Mrs. Birtch on Saturday at their home in Brockville. Congratulations.

Quite a few from here attended the ball game in Brinston on Saturday and the Chicken Barbecue.

Mr. and Mrs. Dwain Fawcett and boys and Mr. and Mrs. Bryne Webb and children of Hamilton had dinner on Saturday afternoon with Gayle's uncle Mr. and Mrs. Clifford Fader and family.

Mr. and Mrs. Jno Vanderweide and family left on Saturday to spend a week at the east coast with relatives.

We are glad to see Mr. and Mrs. J. P. Murray home for the week end from Quebec, where J.P. is employed.

Mrs. W.B. Reynolds spent Sun. with her son Mr. and Mrs. D. Reynolds and Darrel of Iroquois.

We are glad to know Mr. Dale Hutt is improving some after his recent accident, and sorry to know that Mrs. B. Fisher is a patient in the Winchester Hospital. We wish both a speedy recovery.

UNITED CHURCHES
Matilda Charge
REV. JAMES STEWART

Brinston	9:45 a.m.
Hanesville	11 a.m.
Hulbert	7:30 p.m.

H.S. Lannin Ltd.
GENERAL CONTRACTOR
PHONE 774-5439 WINCHESTER, ONT.

CHICKEN Bar-B-Q

Sponsored by the Iroquois Lawn Bowling Club

BOWLING CLUB GROUNDS

Saturday, August 15th

Starting at 5 p.m.

Specials!

	Regular	Now
Sudden Beauty Hair Spray	$1.49	$1.09
Anacin 100 Tablets	$1.35	.99
Kolynos Tooth Paste	2 for 89c	3 tubes $1.00
Arrid Extra Dry	Bonus 1/3 more for	$1.98

Gilmer Pharmacy Ltd.

RON GILMER, Phm.B.

Emergency 652-4358 **Store 652-4379**