Cardinal firefighters honoured for valuable service

by Don Moore
Chieftain Staff Reporter

Three members of the Cardinal Fire Department were honoured Monday evening at the regular meeting of Cardinal Village Council. Fire Service Exemplatory Medals were presented by Reeve Jim McLaughlin to Fire Chief Fred Campbell for 20 years of loyal and meritorious service; Deputy Chief Jim Grant was also presented with the medal, and Captain Tom Owers received a medal as well for 20 years service. The awards were sent from the Governor General Mme. Jeanne Sauve, and are in recognition of the valuable service provided to the community.

In regular Council business, it was agreed that members would look into a drainage problem on East Street. It appears that water is not draining away properly, and ending up in a ratepayer's basement. The resident who is involved would like to have improvements made to the storm sewer that services East Street.

However, Village foreman Bill Richardson noted that the existing 4-inch drain pipe at this location does not allow the water to drain into the storm sewer fast enough under some circumstances, and that this is one of the problems that have to be faced. Also, he says that the situation has been aggravated this year by the excessive rainfall.

Council members agreed that they could examine the situation and get an answer back to the ratepayer as soon as possible. Reeve McLaughlin wondered if some of the rainwater from the roof might be better directed away from the immediate vicinity of the house by eavetroughs, and perhaps saving some of the water from draining back into the man's basement. But, as Deputy-Reeve Jim Borrett reminded the Council, the problem stems from the fact that the water does not drain properly from the street.

Cardinal Council heard again from Ron Whittaker who is desirous of obtaining a piece of land off Dundas Street, a portion of Village land which was once owned by Ontario Hydro. the land, when added to what he now owns in the area would allow three lots to be severed. He left maps with Council for further deliberations before a decision will be taken. The plan is to leave a portion of land in front of the existing apartments. He is asking Council to set a price for the land which would include services. A decision will probably be forthcoming at the next Council meeting in November.

In correspondence directed to Council, The Ministry of the Environment advised of a public meeting that has been called for Tuesday, October 28 in connection with an order to be issued by MOE to CASCO. The order is for the installation of treatment facilities to reduce the levels of BOD, suspended solids and total phosphorus in the company's discharges to the St. Lawrence River. The meeting is designed to allow the public an opportunity to review the proposed order, and the public are being invited to attend and discuss the matter with representatives of CASCO.

The Ministry of Environment has also advised Cardinal Village that their application in regard to the new water system has been recorded, but that any approval of funds will have to await approval from the Ontario Municipal Board.

The Ministry of Transportation and Communications has noted the problem that municipalities have with the issuance of roads grants, and have promised some action to relieve the problems of cash flow, and have indicated that action might be taken to do away with the present 10 per cent holdback on these grants. As it now stands, municipalities do not receive the full grant until the year is well along.

Council also heard from the Canada Salt Company that the price of salt this year will be $24 per ton, with an $8 delivery charge. And Kostuch Engineering has advised that the total cost of engineering for the water filtration system will be $346,000. This portion of the cost of the project will be picked up by the Province.

Liability insurance was discussed once more as Council considered a resolution that had been passed by Oxford-on-Rideau Township Council. The resolution called on the Province to place a limit on liability claims of $1 million. Deputy-Reeve Jim Borrett thought that the idea was good but that a dollar limit should not be stated. In the end, Council voted, with the Reeve casting the deciding vote, to endorse the resolution.

And further with insurance, the Village is faced with the necessity of buying a new truck in order to collect on an insurance claim. A committee of Council will look into the alternatives, with the reduced cost of a diesel-powered vehicle being one of the main factors to consider. Council are looking for a 5-ton truck, with either a regular dump box or a 2-way box, for somewhere in the neighbourhood of $30 to $40 thousand.

If the weather stays fairly good, paving should proceed in the Village in the near future. Works Foreman Bill Richardson is hoping that work on the Village areas can go ahead as soon as the crews that are working in the CASCO plant are free.

The fire report for the previous month showed that responses were made to 5 alarms. There were 80 man-hours spent at fires, and 35 in training, with 10 man-hours spent in fire prevention duties.

•continued on Page 3

The Chieftain

Wednesday, October 8, 1986 | 12 Pages | Vol. 5 — No. 40 - Price 35 Cents

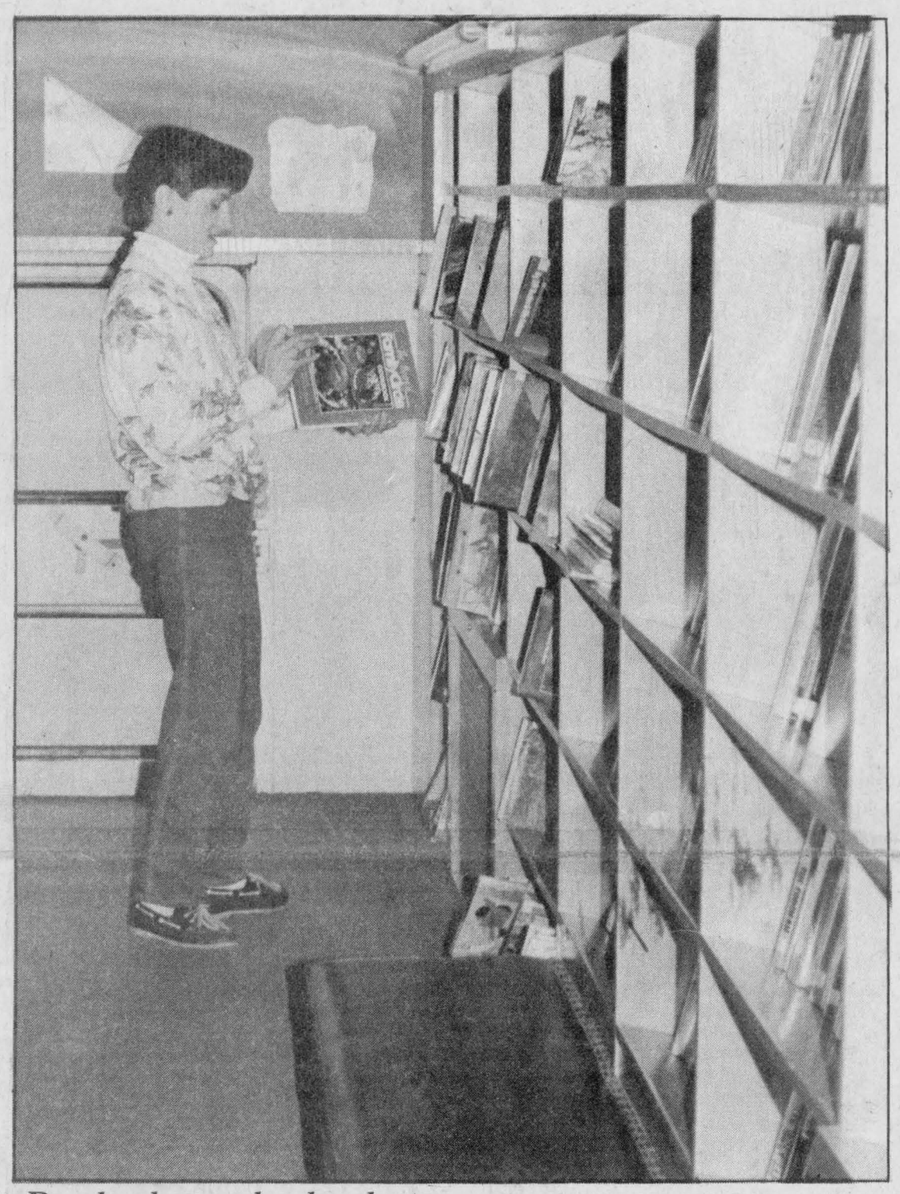

Books brought by bus

The Stormont-Dundas Glengarry County Library is sending some of its reading material on the road in a bookmobile that visits schools and small villages in the tri-county area. Driver of the bookmobile, Lorraine Lacroix, doubles as a librarian on the modified bus.

Chieftain Photo -J. Armstrong

By-laws were a top priority at Morrisburg Council meeting Mon.

by Pat Hare
Chieftain Special Correspondent

By-Laws took up a large portion of the time of Councillors during the meeting of Morrisburg Council, October 6. These covered a debenture to the tune of $61,000; a lump sum development charge for owners or occupiers of land lying north of the present No. 2 highway and within the boundaries of Morrisburg, and establishment of a Board of Management between the Village of Morrisburg and the Township of Williamsburg.

The $61,000 debenture is to pay the cost of constructing a trunk sewer to serve the area north of Highway No. 2. It is to be carried over a period of ten years at 12 per cent, resulting in an interest charge of $23,000. Council noted that the debenture could be offered for public sale, if future community needs made such action advisable.

By-Law 23-86 is described as a by-law respecting development charges, and establishes a uniform charge of $500 per residential lot to be used for the development of Municipal Works, Municipal Construction or Municipal Structures to the same area north of highway No. 2, mentioned above. It will be "levied upon the owners or occupiers of land lying north of the present Number 2 Highway who will derive or may derive a benefit from the same, and collectible from such persons prior to the issuance of any building permit for any building or structure to be erected on any of such lands," says the by-law.

No provision has been made for potential commercial or industrial use and this is to be addressed by Council as a separate issue.

By-law 29-86 established a Board of Management between the Village of Morrisburg and the Township of Williamsburg. To be known as the Morrisburg/Williamsburg Industrial Commission, this group will work together to encourage new industry to the Township or the Village. The Morrisburg contingent will be headed by Peter McCooeye and two non-elected representatives are yet to be named.

Health matters are also under consideration by Council. A letter from the Eastern Ontario Health Unit, Cornwall, informed Council that the Board has passed a resolution recommending that smoking be banned on school properties during educational activities. Municipal and school board endorsement in the five counties of Stormont, Dundas, Glengarry, Prescott and Russell was sought. The Councillors agreed that the decision rightly rests with the school board and no action will be taken by Council.

The second health matter pertained to the presence of asbestos in the Civic Building. The Council Chamber is leased by the Ontario Ministry of Government Services as a Court Room. A letter from the Ministry requested identification of friable materials such as asbestos in the buildings they occupy. It seems that occupants of a building containing asbestos must be notified of its presence by an employer. Clerk-Treasurer, Lloyd Barkley, was instructed to inform the Ministry that the only asbestos in the building is in the boiler room. Some pipes are wrapped in it.

A decision was made also to accept the estimate of MacDonald Electric and Heating for installation of smoke detectors in the

•Page 3

Thanksgiving Day fast approaching

Next Monday, October 13 is Thanksgiving Day, and most of the business establishments in Iroquois and District will be closed so that families will be able to have a day together.

However, it is expected that some of the more "essential" businesses will operate that day. Travellers should be able to find a restaurant open, and a gasoline outlet will probably be open also.

Because of the deadlines involved in producing a newspaper, the offices of the *Chieftain* will operate on a holday schedule, with the Advertising Department and News Room available, and the front office will also be open for general business on Monday, October 13th.

MHA asks council for financial aid

by Jill Armstrong
Chieftain Staff Reporter

A delegation from the Cardinal, Iroquois Minor Hockey Association and concerned parents made a plea for financial aid to Edwardsburgh Council at a regular meeting on Tuesday evening in Spencerville.

Walter Smail, President of the Minor Hockey Association, asked Council to pay $70 for each Edwardsburgh Township child playing hockey at the Cardinal and District Community Centre.

Mr. Smail explained that the minor hockey program in Cardinal is in dire straits and needs the 28 youngsters playing hockey in Cardinal in order to stay afloat.

Council and the Board of Management for Edwardsburgh defeated a motion to subsidize the same minor hockey players earlier this year.

Parents of the youngsters made their feelings and concerns known to Council, explaining that some of them lived closer to Cardinal than Spencerville and took their children to the closest community centre even though they pay taxes to Edwardsburgh Township.

They also voiced concerns about their support of the arena in Spencerville through their tax dollars and their inability to transport their children to the Spencerville facility.

Council heard the arguments of

•Page 7

Response to election review mixed in the Iroquois area

by Jill Armstrong
Chieftain Staff Reporter

Local reaction to a Municipal Elections Review is mixed in the Iroquois area.

The review of the municipal election process was published last month and sites a list of recommendations by the Advisory Committee on Municipal Elections which could change the municipal election process.

Highlights of the reveiw include; a change in polling day from the second Monday in November to the third Tuesday in October.

Also included in the review are recommendations to; make election contributions tax deductable, have all candidates make a deposit and have an increase in the number of signatures on nomination papers.

The committee also proposes; that all candidates be required to disclose election campaign contributions and that limits be placed on the amount of contributions to any candidates by one person. It would also like to see campaign expenses be limited according to a formula based on the number of electors in the municipality.

Reeve of Matilda Township, Lorne Mellan, said the review applies more to larger municipalities not to small townships, while Iroquois Reeve, Frank Rooney, said

•continued on Page 3

this week

Interested in efficiency?

Mr. Andy Bowers can explain the factors involved in an energy-efficient home. Please see picture on page 3.

Dundas County crops survive

It is expected that corn yields throughout Dundas County will be satisfactory in spite of the rain. Write-up on page 6.

Humidity is important

Something to consider year-round, but particularly in the winter months, is the humidity level in your home. Details are on page 9.

SDHS Band did well

The Seaway District High School Band returned from Virginia Beach with a trophy. The Band is pictured on page 11.

FRANK AULT CONTRACTING & RENTALS
EXCAVATING LTD
652-4858
BRINSTON - ONTARIO K0E 1C0
Excavating, Sand, Fill Gravel, Fence Lines, Rock Trucks, Bulldozers.

CHARLIE'S SPORT SHOP
Morrisburg & Prescott
HOCKEY SALE NOW ON!
PROPANE FILL-UP
Open till 9 p.m. evenings
Sundays 1-5 p.m.

Bonus Buck night will be on Friday

The weather may be cool, but you are urged to come out to the Bonus Buck Auction this Friday, October 10. And remember that bidding will start sharp at 7:00 p.m.

As in the past there are a variety of items that will be put up for bidding. And organizers promise the same excellent auctioneers on stage, so it should be a great evening for bargains and entertainment also.

The merchandise which will be available is only on display in the windows of Styles and McIntosh in the Iroquois Shopping Plaza.

If the weather deteriorates further it is probable that the next Bonus Bucks Auction will be held indoors at the Iroquois Civic Centre.



St. Cecilia's winners

St. Cecilia recently held a walk-a-thon in which awards were distributed. L-R in the back are: Jason Dawley, Greg Dejong, Gene McInnis, 10-speed draw winner and Jennifer Byuelos. In the front are: Kim McInnis, Michael DeBellefeuille, Steve Erouchie and Cindy Hill.

Chieftain Photo - R. Cormier

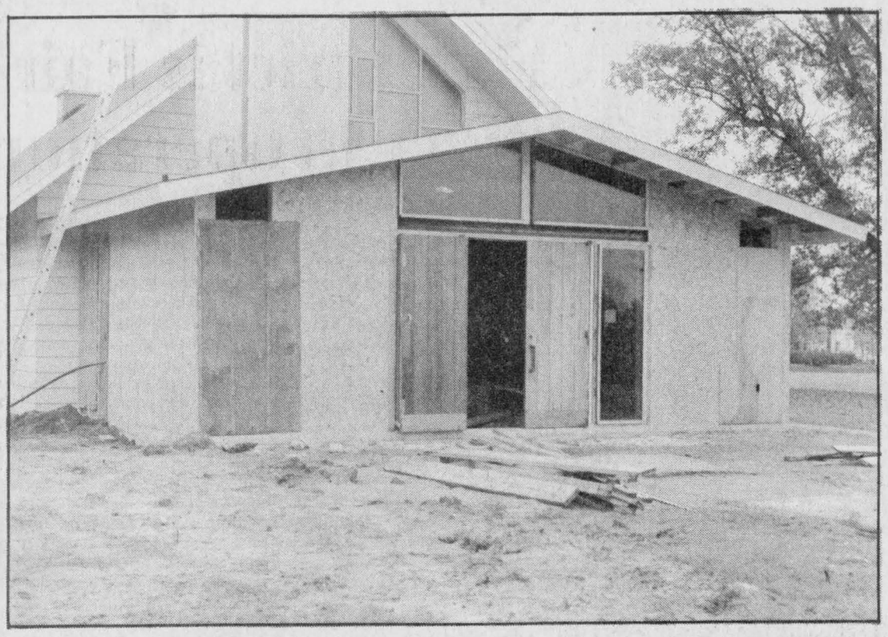

Church addition underway

The new entrance of St. Cecilia's Roman Catholic Chuch is nearly completed. The entrance will keep the cold air from entering the church and its completion couldn't be better timed.

Chieftain Photo - R. Cormier

Cornwall complex reviewed

A major review of the Cornwall Civic Complex is well underway. The operational review was commissioned by city council to examine the operation of the Civic Complex.

Brian Gilmour, chairman of the committee, has indicated that, during the past two months, the review committee has been busy researching problems at the complex. This has included the analysis of previous studies plus meetings with city officials.

"I am most pleased with the work of our committee thus far," states Gilmour. As well, the co-operation of city officials and management at the complex has been tremendous. "Everyone agrees that the complex is a valuable part of our community. We all want to see its tremendous potential used to the maximum."

The Ministry of Tourism and Recreation have participated in the review providing guidance and suggestions gained from their experience in other communities. Consultants from the ministry offices in both Ottawa and Kingston are involved.

Previous studies have revealed many of the problems that create customer dissatisfaction. "Many of these problems were cosmetic and are already being addressed", stated Gilmour.

The challenge facing our committee is to address the underlying problems. These include determining the future role of the complex; reducing the operating deficit and stimulating additional community use of the facility.

The committee will present terms of reference to city council in October. It is expected that the results of the committee's effort will be given to council in stages over the next year.

"We are talking about the future of a multi-million dollar facility", states Gilmour. "We want to address each area of operation and provide council with solid recommendations which will lead the Civic Complex towards becoming a true 'Peoples Place'.

Seaway graduation exercises being held

Seaway Valley District High School will be holding their 1985/86 graduation ceremony on October 10th at 8 p.m. at the school.

This year's exercise will see 96 grade 12 students graduating and 24 grade 13 students graduating.

There will be $15,000 in bursaries and scholarships awarded. The awards will be presented mostly to students who are continuing their education in college or university.

A muscial interlude will be provided by the Seaway District High School Band.

All parents and ex-graduates are welcome to attend.

During the morning an internal ceremony will take place for grades 10, 11 and 12.

"Spring Flowers" 1987 quilt guideline

The theme of this year's quilt is "Spring Flowers". Your design may be traditional, modern, or original. It should convey the theme in colour and content. Blocks may be appliqued, embroidered, pieced, or combined applique and embroidery. Prizes for the four categories will be: 1st, $10; 2nd, $8; 3rd, $5. Contestants may enter in more than one category, but may only enter one block per category.

Please use the cotton square provided by the Fair Board as background for all blocks. Pieced squares must be 12½ inches square, so they will finish at 12 inches. All materials must be washed, colour tested, and shrink proof.

Please embroider your name on your square, at least ½ inch from the edge in the lower right hand corner, with colour co-ordinated thread. No liquid embroidery, please.

Pin your name, address, and phone number to your square, so we may notify the winners.

The squares should be ready for judging by January 15, 1987. Return them to Vicki Cameron, R.R.1, Oxford Station, K0G 1T0. (258-3145).

All blocks received may not be used in the quilt, at the discretion of the quilters. Those blocks not used will be returned to the contestants.

The results of the competition will be published in the local newspapers, and the blocks will be displayed at the Flea Market, June, in the Edwardsburgh Community Centre, Spencerville.

The finished quilt will be raffled off at the Spencerville Fair, September 1987.

The Spencerville Agricultural Society thanks you for your participation in this project.

Ain't I Socials club holds 2nd meeting

On September 27 at 1:00 p.m., the Matilda No. 2 got together for their second meeting. The meeting was opened by the president and the 4-H Pledge followed. 4-H Pledge followed.

This meeting is all about things you do at home. The Roll Call was to find out how considerate you really are. First we discussed the manners at home, for example: the family car, sharing, privacy, showing appreciation, the telephone etc. Next we discussed "You and the Telephone". One important thing to remember is try not to monopolize the phone. You are tying up the phone so that others can't make or receive calls.

Another thing that people like to know is how to give a party. Giving a party for your friends is a good way to repay them for parties you've been to and a great way to meet new people. But remember keep it simple. You can try to clean the place up as you go along.

Although we often use the telephone for invitations and thank-you calls, there are still occasions when it is proper etiquette to send a written note. Formal invitations would be weddings. Informal invitations would include parties, bridal showers and luncheons.

Family dinners should be fun, a chance for everyone to hear the day's news. The good manners for eating with friends in public should be the same ones you use at family meals. Next we learned the table do's and dont's and rules for a host or a hostess.

Another member is Beatrice Patterson. Then we decided on the name "Ain't I Socials" for our club.

The next meeting will be held on October 4th at Rina Groniger's.

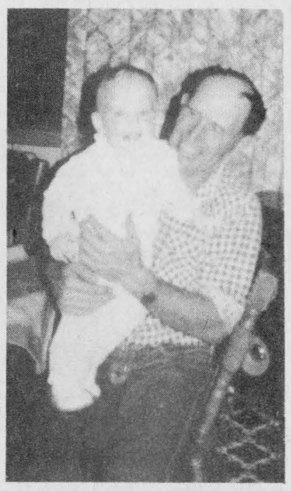

Happy 50th Birthday Grandpa

Love Jayme

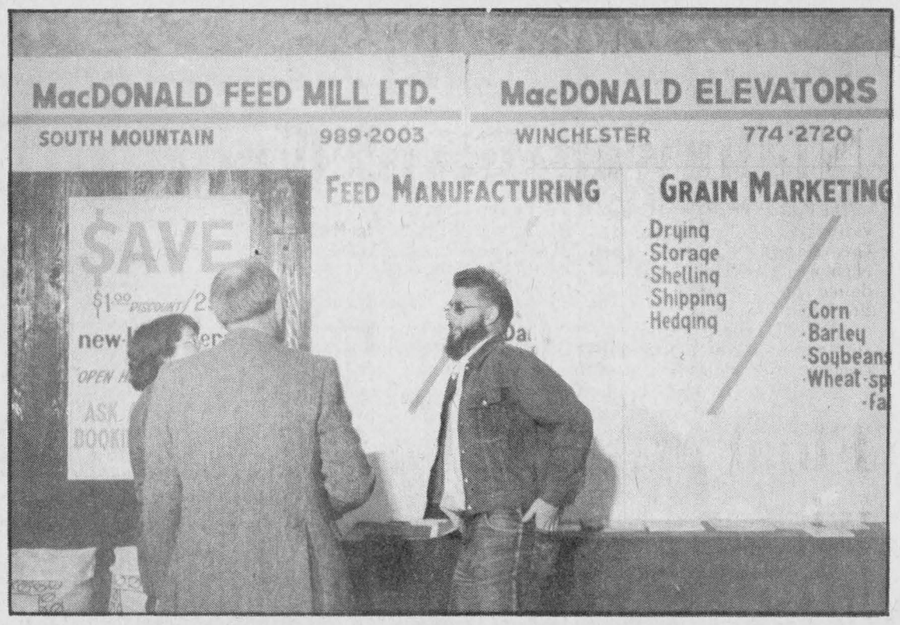

MacDonald Feed Mill holds open house

MacDonald Feed Mill in Inkerman opened its doors to new and old customers alike last Friday to celebrate its official opening. Highlights of the open house included a display of MacDonald products, a beef on a bun lunch and various door prizes.

Chieftain Photo -J. Armstrong

WARD MALLETTE
Chartered Accountants
547 St. Lawrence Street, Winchester
774-3549

CHARLES W. MARSDEN LTD.
FUNERAL HOMES
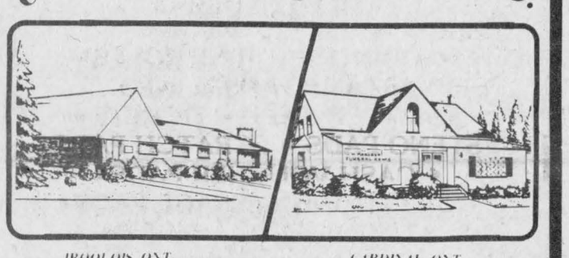
IROQUOIS, ONT. Telephone (613) 652-4452
CARDINAL, ONT. Telephone (613) 657-4848
Dedicated To Funeral Service
Concerned about funeral costs and would like further price information?
Please contact us - We would be only too pleased to provide you with accurate and complete information regarding funeral expenses. Without any obligation whatsoever.

RENOVATE WITH BATHROOM FIXTURES by CRANE or AMERICAN STANDARD
TUB Bone Colour $197.99
TOILET Bone Colour $153.97
BASIN Bone Colour $59.55
See Our Displays
MEDICINE CABINETS Starting At $49.00
MARBLE TOP VANITIES All Sizes Available
"THE PLUMBING PLACE"
BIG AL'S
HWY. 29, ½ MILE NORTH OF BROCKVILLE 342-3966

it's a fantastic event!
VOGUE'S BRIDAL SALE
It's Vogue's greatest Bridal Event! Each gown one-of-a-kind. Each gown beautifully fashioned with magnificent lace. Each gown a masterpiece. Hurry for best selection. Sizes 6 to 18. Not all sizes in each group.

3 Fantastic Groups!
1. A glamorous group! WEDDING GOWNS no alterations no lay-aways cash and carry $89.
2. PACKAGE PLAN! Beautiful Gown Plus crown and Veil Alterations Extra $149.
3. MAGNIFICENT WEDDING GOWNS Hat and Veil Alterations Extra ½ PRICE
One Group Bridesmaids Gowns $39.
SHOP THURSDAY AND FRIDAY 'TIL 9 p.m.
DIANE MARTIN Bridal Consultant
Voque
CORNWALL
Vogue Shoppe • 500 Montreal Road • 932-1312
. . . Worth a trip from anywhere.

Advertising is a guide to fashion.
CANADIAN ADVERTISING FOUNDATION

it's so easy . . .

WINNING THE COLD WAR WITH SUPERIOR PROPANE
Nobody fights the high cost of heating your home better than Superior Propane. Come into Superior today because the time to buy is now. We've reduced the price of Lennox Pulse Furnaces by hundreds of dollars: we've reduced all our wall heaters as well as every in-stock space heater. Just for coming in, you could win one of 20 deluxe Wait Bar-B-Ques or an all-expense paid vacation for a family of four to Puerto Vallarta, Mexico. Come in today and buy now while the selection is at its best.


DO IT ALL WITH PROPANE
Superior PROPANE
Hwy. #2, 2 Miles East of Prescott, Ont. 925-4815

Jennifer Cossitt Night well received

The Federal Progressive Conservative Association of Leeds-Grenville hosted a Jennifer Cossitt Night which featured a buffet and dance on September 26 in Brockville.

About 175 people were there including Stormont-Dundas-Glengarry MP Noble Villeneuve and his wife. Past president of the Leeds-Grenville P.C. Association Jean Somerville was presented with a gift of appreciation by Mrs. Cossitt.

The dinner, dancing and evening of warm fellowship was enjoyed by all.

Final preparation for winter to take place in village this week

The final weekend of operation, October 11, 12 and 13, at Upper Canada Village, 11 km (7 miles) east of here, operated by The St. Lawrence Parks Commission, will feature harvesting and threshing operations, a quilting bee and mattress stuffing, all necessary preparations for surviving the harsh winter in 19th century Upper Canada.

Loucks' Farm workers will be threshing oats with the newest techonology - a horse-powered threshing mill.

In the early 1800s, grain was threshed by flailing or spreading it on the threshing floor to be tramped out by horses or oxen.

By the 1860s, the period portrayed at the Village's farm, the threshing mill was becoming a common piece of farm equipment.

The cutting, stooking (placing grain in wigwam-shaped piles) and husking of corn also will be undertaken.

Included in the weekend's activities is the processing of flax into linen. Following the harvest, the flax is subjected to various treatments to free the fibre from the stalk.

In the fall, the process is completed and the fibre is ready for spinning into linen.

Harvest meals will be served at 12:00 noon to the farmhands at the farmhouse kitchen of Loucks' Farm by the Village women.

As well as preparing the meals, the women will be busy knitting gloves, mittens and stockings and stuffing mattresses with newly harvested straw. The Lockmaster's House will be the site of the bedding preparations.

A blue and white printed cotton quilt in the eight pointed star pattern will be completed by the owmen attending the quilting bee in the Pastor's House.

Upper Canada Village will close for the season on October 15.



Energy-efficient home

Despite the cold weather many people took advantage of the open house on Lakeshore Drive on the weekend. Mr. Andy Bowers, Morrisburg Builder, explains the unusual design and low energy factors in his R-2000 energy-efficient home and answers questions on how you could make your own home more energy efficient. The energy-efficient R-2000 features also provide added benefits such as exceptionally quiet, dust- and draft-free living and an increased level of comfort year round.

Chieftain Photo - J. Grant

Wet summer advances fall colours

by Mike Singleton, For the Federation of Ontario Naturalists

Colour change is early this year. In southern Ontario, it's running about 2 weeks ahead of "schedule".

To most Ontarians, it comes as a surprise that we really are a "priviledged few". Most of the world doesn't experience a colour cavalcade. And even as close as Washington D.C., or the prairies, the colours are pale versions of the spectacular which we take almost for granted.

The annual colour change is the product of two phenomena. The first is a mix of different pigments within tree leaves. The second is the annual shutdown of the tree's food-producing factories for winter.

Every tree species has its own unique mix of pigments, which are actually enzymes, producing the various foods and specialized chemicals needed by the plant. The most important is chlorophyll, which not only converts sunlight, carbon dioxide and other raw materials into sugars, but whose green colour also masks other pigments.

At this time of year, the earth's tilting (relative to the sun) is knocking off about 4-5 minutes of daylight each day and reducing the intensity of light reaching the earth. It's also producing cold nights and generating cloudy weather which reduced still-further the quality of light. Your eyes may not notice the change as being dramatic (eyes are marvellously adapted to adjust to brightness) but the energy value may plummet 80% in heavy cloud. Heavy and persistant rains resoak the ground. These events foretell - through the plant's genetic "memory" - of approaching winter.

Most trees begin a process of shedding the fragile, moisture-loosing statures which leaves constitute. As each leaf shuts down its production of chlorophyll, the green fades away, revealing the yellow pigments which are the fall-trademark of poplars and birch. In a few species (like sumach) their pigments go through elaborate chemical changes - producing the vibrant oranges and reds. None is more dramatic than the sugar maple, whose extraordinary sugar production factors in the chemistry. Sharp temperature changes - alternating cold nights and sunny days - accelerate the process and heighten colour. But they also speed the formation of a corky "abscission" layer across the base of the leaf stem, which seals the leaf (producing a final colour-burst) and releases it to the breeze.

Trees that grow 'with their toes in the water' (like swamp maples) are the first to change. This is because the soil in low spots is the first to be saturated by the increasing rain and reducing evaporation of late summer and early fall.

This year, both August and September have been unusually cloudy and exceptionally wet - producing conditions which the trees "think" are more typical of mid-late October.

As a result, swamp maples (some of which began to change in late August) are now about peak. And on uplands, colour is advancing early, but is also strung-out. Many of our trees may never hit peak colour, unless we soon get some 'Indian summer' type weather, they'll simply rot off and unceremoniously drop like mouldy tissue.

But if we get a few of those 'glorious' days, head for the hills - there'll be another of those famous displays envied worldwide.

FROM THE FRONT PAGE

Cardinal

The police report for September noted that all personnel were now on a 40-hour week. The Reeve has been authorized to meet with the Police Chief and work out a schedule which would have no on-call hours. Last month the force investigated one accident and one major theft; this was the theft of a boat and motor, which was later recovered in the United States. Two minor thefts were also investigated. A total of 32 hours in overtime was accumulated.

Cardinal Council have proclaimed Thursday, October 16 to be World Food Day. this is an international event, supported by the Ministry of Agriculture and Food. Their program will include media advertising and school programs.

In proposing that Building Inspector Bill Richardson attend a course concerning the new building code, Councillor Charles Burrell suggested that Mr. Richardson be given a more auspicious title. With tongue in cheek the Councillor noted that this could be in lieu of a pay raise. Reeve McLaughlin was quick to remark that perhaps this was the way they should have proceeded in regard to the police force.

The next regularly scheduled meeting of Cardinal Council is set for Monday, November 3rd.

Election review

certain aspects of the review are applicable while others are not.

Reeve Rooney said that an earlier election date would leave a "a lame duck council for a couple of months". He said the date of election should be left to various councils and shoujld be controlled by bylaws.

He is not in favour of a deposit being paid by candidates, saying it would discourage people from running.

He does agree with a disclosure of expenses, saying "it would keep people honest". He also said that a limit on campaign expenses would "keep spending in line".

Reeve of Morrisburgh, Bill Dillabough and of Cardinal, Jim McLaughlin were not available for comment.

The final report from the committee is expected to be available in November.

Morrisburg

main office, clerk's office, Court Room and Senior Citizen room of the Civic Centre, at a cost of approximately $400.

Liability insurance continues to plague communities, and the Township of Oxford-on-Rideau has requested Morrisburg and like municipalities to endorse their petition to the Minister of Municipal Affairs to introduce legislation to put a ceiling on the amount of any liability insurance claim.

On the basis that programs are being discontinued by Municipalities and non-profit organizations to the detriment of quality of life within the municipality, the petition asks the Honourable Bernard Grandmaitre, Minister of Municipal Affairs to introduce legislation to limit the amount of any liability claim to $1,000,000.

Unanimous approval was given by Morrisburg Council following a reminder by Councillor Belanger that liability insurance for Morrisburg increased by 40 per cent this year, bringing the cost up to $20,000.

Eighty new stop signs are being purchased by Council for use throughout the village, some of which may be used to meet the request of Sister Mary Jane Leonard, Principal, St. Mary Catholic School. In her letter to Council she asked for a stop sign to be placed at the corner of Chrysler and Augusta Streets. Stating that Augusta Street is a thoroughfare for much school traffic and is, also, a main artery between Lakeshore Drive and Highway 2, Sister Mary Jane stresses the need for this protection for young people walking to and from the school, and also for those who are bussed to and from Seaway District High School.

The Morrisburg Fire Hall is to receive new doors at a cost of approximately $2,700 for the doors, plus some maintenance work by the Village crew. It was reported that the doors have been in poor shape for a number of years, and that they have been patched on numerous occasions. At present, considerable water is coming into the fire hall because of the inability of the doors to cope with the water.

Numerous other items on the agenda ran the gamut of subjects such as advertising for and hiring an employee to work with the Town Foreman; sidewalk and lighting repairs; Morisburg Golf Club negotiations, approval of a door-to-door campaign by the Kidney Foundation of Canada and corporate and individual requests for attention of water drainage problems in the Village.

Residents may soon see their Reeve and Councillor Belanger touring the streets of Morrisburg to establish how many sidewalk slabs need repair, fulfillment of their role as the Roads and Public Works Committee. Council asked the Committee to make recommendations to Council, including a budget and potential costs for asphalt or concrete repairs.

A public meeting, November 12 is to be announced by Morrisburg Council. It will cover the implementation of Community Development Policies, said Clerk-Treasurer Lloyd Barkley. These must be incorporated in the official plan of the Village, he said, before Council can apply for federal and provincial grants.

The "Strict is Fair" policy in operation

The Ontario Provincial Police "Strict is Fair" policy of highway traffic enforcement will be in effect over the coming Thanksgiving Holiday weekend, a time when families across the province gather for traditional homecoming celebrations.

Commissioner Archie Ferguson is pleased to announce that the number of holiday weekend motor vehicle fatalities have been reduced by 43% this year, on OPP patrolled roadways, in comparison with 1985.

A total of 24 fatal collisions over the combined Easter, Victoria Day, Civic Holiday and Labour Day weekends claimed 31 lives, compared with 54 people killed in 44 separate accidents.

"This significant reduction in lives lost cannot be attributed to chance," Commissioner Ferguson said. "But to the combined efforts of our officers and the motoring public, which has developed improved driving habits and safety awareness on the road."

Despite the decline in fatalities, the two main contributors to fatal accidents are still the same - excessive speed and impaired driving.

The OPP is committed to combating these two problems through the use of radar and the "Strict is Fair" and R.I.D.E. programs. In a further bid to save lives, officers will be paying special attention to the use of seat belts by motorists.

Martial Arts class for Morrisburg

Dennis Haney, Berwick, Ontario, has asked Morrisburg Council for permission to operate a Martial Arts School in the old high school. Haney is a graduate of the Tae Kwon Do College, Ottawa, and has been given permission by the college to teach the art.

Councillors Belanger and Rosenquist said they are familiar with the organization and have a high regard for the discipline and training provided to young people. Councillor Belanger was given Council approval to work out the details with Mr. Haney. A rental fee of $100 per month will be charged by Council for use of the high school property. It is understood that individual participants pay a nominal fee for membership.

Mr. Haney describes the activity as a "great physical fitness sport" and believes a Tae Kwon Do Club would be an asset to the Village.

Which One Has High Blood Pressure?



There's no way of knowing by just looking. There are no symptoms, and even if you are calm and relaxed you may still have it. Have your blood pressure checked by your doctor or another trained health professional and follow his advice. Take the medication he recommends.

High Blood Pressure
Treat it . . . and live.

Woodhouse FURNITURE MEUBLES

Live Better ...For Less!

SUPER 30 HOUR SALE

THURS. & FRIDAY 9:30 a.m. to 9 p.m.

SATURDAY 10 a.m. to 5 p.m.

"We finance our own credit"
Woodhouse Furniture

125 King St. W., PRESCOTT 925-3944

11 Russell St., SMITHS FALLS 283-0101



NEW ARRIVALS
Large Assortment
$6.99 — Double Bolt
$9.99 — Double Bolt
ALL IN STOCK

30% to 50% OFF

LAUINGER'S
PAINT AND DECORATING

Edward St. 925-4990 Prescott

The Print Measurement Bureau has found that you are one of 55.9% of all Canadians that read community newspapers. Be sure that you get yours each and every week!

TRYING TO FIND HELP FOR THAT SPECIAL PROBLEM? TURN TO OUR WEEKLY

PROFESSIONAL & BUSINESS D•I•R•E•C•T•O•R•Y

YOUR CONVENIENT GUIDE TO PROFESSIONAL & BUSINESS SERVICES IN THIS AREA

DROP IN TO-DAY TO SEE OUR EXPANDING LINE OF

STATIONERY SUPPLIES

•FILE FOLDERS•
BOTH LETTER & LEGAL SIZES
•ADDING MACHINE ROLLS•
•STAMP PADS & INK•
•SCOTCH TAPE • TICKETS•
•STENO PADS • SCRATCH PADS•
• CASH VOUCHER PADS•
•TELEPHONE MESSAGE PADS•
•TIME SHEETS • SIGNS•
•BLANK PAPER•
LEGAL OR LETTER SIZES
OTHER SIZES CUT WHILE YOU WAIT
•BLANK ENVELOPES•
BUSINESS OR LETTER SIZES
MANY DIFFERENT STYLES
•KRAFT ENVELOPES•
MANY DIFFERENT SIZES

BRISTOL BOARD
MANY DIFFERENT WEIGHTS & COLOURS ARE AVAILABLE

CHIEFTAIN PUBLISHING CO.

IROQUOIS SHOPPING PLAZA
652-4395 652-4576

DISCOVER PERFORMANCE and VALUE



Model No. HVRD54 HQ VHS
• 4-Logic Video Heads for Noiseless Still Frame Advance, Variable Speed Slow Motion, and Speed Search in SP and EP Modes. • 107 Channel Random Access Cablemaster® Tuning with 100 Pre Sets • Unified TV Remote Compatible • V/Scan (Comb Filter) • 8 Event, 2 Week Programming with delayed O.T.R.
DISCOVERY PRICED $699.00

Model 63CB11
• 26" Blue Optic® Picture Tube • 139 Channel Cablemaster® Remote • Traditional Styling in Regency Walnut or Country Oak Finish
DISCOVERY PRICED $949.00

Model No. 63CE06
• Blue Optic® Picture Tube • MTS/SAP Stereo Broadcast Reception • 125 Channel Cablemaster® Remote with Last Channel Recall and Off-timer • Variable Stereo Outputs • Country Oak Finish
DISCOVERY PRICED $1,199.00

63CE06

DISCOVER ELECTROHOME

OPEN: Tuesday to Saturday - 8:30 a.m. to 5:30 p.m.

Styles & Mc Intosh

We offer the best products on the market at the best prices possible. RADIO'S, STEREO's, T.V., VIDEO's APPLIANCES, ANTENNAES -SATELLITES -- CASETTES- RECORDS VIDEO TAPE RENTAL

•Hitachi •MayTag
•Woods •Moffatt
•General Electric
•Channel Master

THE IROQUOIS CHIEFTAIN
A community newspaper serving the Seaway valley
A member of the Canadian Community Newspaper Association
and the Ontario Community Newspaper Association
TELEPHONE 652-4395
Published every Wednesday at Iroquois
by the Chieftain Publishing Company
Publisher & President - **G.A. Crawford**
Managing Editor - **Brian Crawford**
Sales Manager - **Ann Marie Crawford**
Contributing Editor - **Ken Kirkby**

SUBSCRIPTIONS $14/YEAR LOCALLY - $16/YEAR OVER 40 MILES OR HOUSEHOLD DELIVERY - $48 PER YEAR FOR OTHER COUNTRIES
SECOND CLASS MAIL REGISTRATION 1361
P.O. BOX 529, IROQUOIS, K0E 1K0

United Way campaign

Every September the spirit of Christmas comes early to the Ottawa-area as thousands of United Way volunteers and supporters give much more than just a thought to the needy and underpriviledged.

They give their time, their money and their expertise, ensuring that dozens of vital community - support organizations can continue to operate without having to worry that the money is going to run out.

This year's goal is $8,600,000, an amount which, if raised, will maintain 65 programs run by 44 such organizations for yet another year.

Between them, these agencies cover the full range of community-support; from guidence for ex-convicts to assistance for the blind to homemaking for the aged.

The United Way estimates that one in four Ottawa Carleton residents will benefit, to some degree, from these programs in the coming year.

Apart from the hard work and dedication of hundreds of volunteers, perhaps the main reason the United Way is nearly always successful in achieving its massive fund-raising goals is that, by fund-raising standards, a very small proportion of the money is eaten up by administrative costs. Nearly 90 per cent of the funds raised go directly to the organizations that the United Way supports.

With no laws to regulate such percentages, many fund-raising campaigns use up the lion's share of the proceeds before any of the money goes to those for whom it was intended.

The public has become more knowledgable of such practices in recent years, though, and many people are becoming more selective of who they give their money to.

This isn't to say that all organizations that can't match the United Way's low overhead percentage are crooked, however. For smaller agencies aiming to raise only $30,000 or so, the cost of telephones, offices and paperwork is nearly as high as for a $100,000 fund-raising effort.

But there are also charities which pay a substantial amount of money to privately-run fund-raising companies. These companies seldom make a point of informing donors of the number of cents to the dollar which actually go to the people it is raised for.

Although not illegal, this type of practice makes it more difficult for small, lesser known and quite legitimate charities to raise the funds they need from an increasingly suspicious and skeptical public.

The United Way is the solution to this problem, allowing charitable organizations to concentrate on serving the community rather than using their resources on expensive and time-consuming fund-raising campaigns.

P.E.

Tough words

Prime Minister Brian Mulroney has pledged his government will wage war on drug abuse, pornography, wife battering and child abuse, declaring they are undermining the economic and social fabric of the country.

He's not going to get many arguments on that kind of motherhood statement. If he could only promise an end to crime on the streets and to keep the Stanley Cup in Canada he'd be assured of another landslide victory in the next election.

It's easy to voice simple platitudes, to say what everyone is bound to agree with. It is much more difficult to take action to match the words. To date the Mulroney government has little to boast about when it comes to addressing the serious social problems of this country.

Former Justice Minister John Crosbie introduced tough legislation earlier this year to fight child pornography. It was the kind of legislation welcomed by virtually the entire population, but it was allowed to die in the order paper when the parliamentary session came to an end.

At the same time, Mr. Crosbie initiated action against pornography in general that would have outlawed the depiction of virtually every conceivable sexual activity, whether "normal" or "deviant," whatever those words mean in the 1980's. The most mild form of erotica could be declared illegal and its producers, distributors and retailers jailed under the terms of Mr. Crosbie's Orwellian legislation.

Clearly, he went far beyond simply protecting the innocent from exploitation. He was attempting to impose a Puritanical standard of morality on all Canadians, regardless of individual belief. Book burnings could not be far behind.

But it seemed like tough, decisive action and that's the image Mr. Mulroney and his advisors are determined to create for the government. It's not enough.

The Tories can bring in all the law and order legislation they want, impose ever harsher penalties for drug trafficking, wife battering and child abuse, bring back the hangman if they want, but they will still have done nothing to address the social problems that lie at the root of the large percentage of those crimes.

Guest Editorial

The Conservatives, while in opposition, berated the Liberals for doing too little for the unemployed, but have effectively done no more in their turn at bat.

The desperate, the frustrated, the lonely and abandoned of this country can thank Mr. Mulroney for nothing. He and his government stand ready to punish, but they're not ready to help.

Too many Canadians haven't had a fair shot at anything approaching a Canadian dream. With Ottawa toughening the rules and the penalties, the game will hardly be any easier.

The Glengarry News

The Iroquois Chieftain
welcomes your opinion.
Write: Letters to the Editor, Box 529, Iroquois. K0E 1K0

Management of Crown corporations

by Noble Villeneuve M.P.P.

Since September 1984 the Conservative Government has been committed to clarifying and rationalizing the government's relationship with Crown corporations.

Crown Corporations play an impogant role in the Canadian economy. Over the years, many of our national corporations have earned the respect of Canadians for their contributions to the industrial and regional development of Canada.

Our government recognizes the importance of Crown corporations. However, at the same time we are aware of the need to better manage the vast public assets. Therefore we are proceeding to privatize those Crown corporations that no longer serve a public policy purpose and that could be more effectively run by the private sector.

We have been pursuing this pragmatic policy on a case-by-case basis. To date, seven privatizations have taken place, and extensive efforts have been taken to increase the accountability of Crown corporations.

We still have a great deal of work ahead of us. A network of 56 parent Crown corporations remains, with total assets of some 55 billion dollars. Many of the larger corporations engage taxpayer's resources to compete directly with the private sector. Careful business decisions do not always rule the behaviour of these firms. In public sector ownership, a Crown corporation must respond to a multitude of conflicting interests and client groups. Because of the frequent inability to resolve conflicting demands, decisions are postponed and quite often inefficience results.

De Havilland and Canadair incurred nearly 3 billion dollars in losses while in Government hands. The Conservative Government's decision to return these corporations to the private sector has already resulted in tangible benefits. In the case of de Havilland their new found stability has resulted in a full order book. In the case of Canadair, the alliance of Canadair's technology and skilled work force with Bombadier's marketing and management skills provides for a brighter future than what could ever have evolved under public ownership.

We are progressing with our privatization initiatives in a careful, considered and businesslike fashion. There are many complex issues at stake, and there are many interests to consider. Just as the government's power to own should not be used indiscriminately, our decision to see must be subject to complete and careful consideration.

We recognize that the privatization of a Crown corporation is unlike a private sale - because the vendor, which is the government has a special obligation to its shareholders, the Canadian public. Our responsibility is not simply to maximize the sale price.

Our obligation is to maximize the economic and social benefits of each sale to the country.

That is what we have done in the past and that is what we will continue to do in future privatizations.

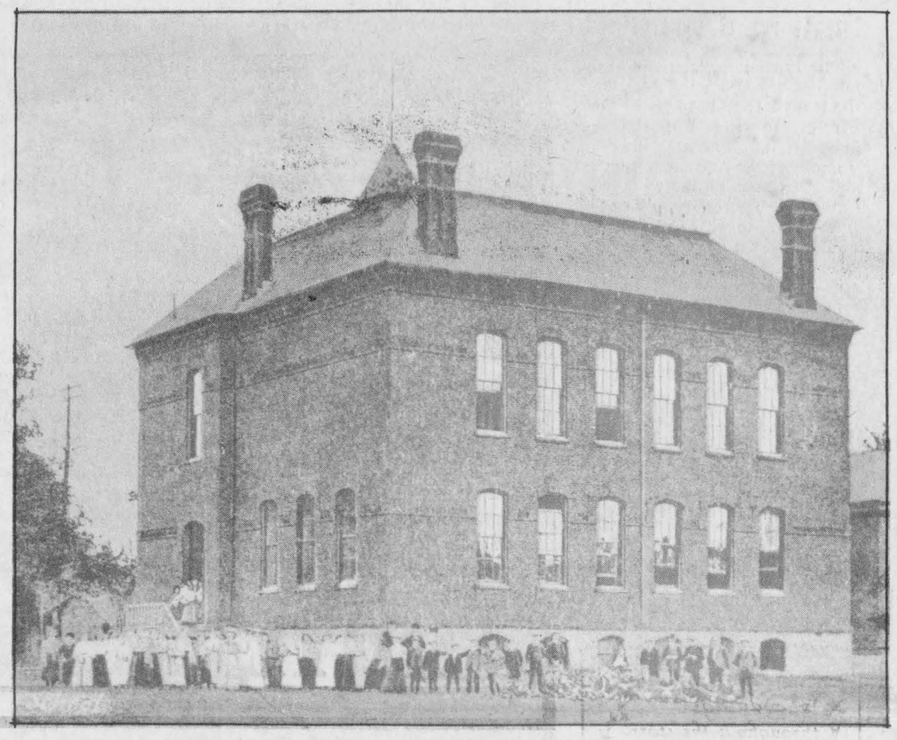

Former Iroquois High School

The Iroquois High School, as it existed before the St. Lawrence Seaway was constructed, was taken from a postcard of that era. It was an imposing structure, quite modern for its day.

Photo Courtesy of R. Martin

LOOKING BACK

Ten Years Ago,
October 6, 1976
Iroquois Reeve, Davis to retire

Lloyd Davis, the Reeve of Iroquois has announced that he will be retiring from **municipal politics** at the end of the year. Mr. Davis has been reeve of the Village for a total of 26 years.

His term of office began in **January of 1948** and continued until **1970** when he sat out the political scene for three years and returned in **1973.** As reeve, he saw Iroquois through its entire relationship with Ontario Hydro during the construction of and the aftermath of the **St. Lawrence Seaway.**

McGregor joins provincial directors

A Morrisburg man, **Gordon E. McGregor** has been elected to the **Board of Directors** of the Ontario Association of the Homes for the Aged. Mr. McGregor is administrator of **Glen-Stor-Dun Lodge** in Cornwall, a position he has held for four and one-half years.

New home sites for Iroquois

The Village of Iroquois has purchased a **4 acre parcel of land** east of Island Park Drive for the purpose of developing it to accomodate new homes. The land was purchased from **Ontario Hydro** for **$47,500.**

Business Association to boost eonomy

Iroquois has a business association following a meeting on Monday evening in the civic centre. Close to 30 people from all phases of the business community attended the **organization meeting** to discuss the possibility of forming some sort of an association to promote **economic well-being within the village.**

The executive is comprised of representatives from the three sectors of business represented at the meeting: **retail merchandising, industry** and **service industries.** Representing the interest of the retail area are **John Haldane, Henry Zandbergen** and **Joyce Fader.** Industry is represented by **John Ross, Roland Johnson** and **Jim Millard.** Service industries are represented by **Wytze Douma** and **Liz Asselin. Leo DeBellefeuille** will serve as secretary of the organization.

Fifteen Years Ago,
October 6, 1971
Stepping up enforcement of Village Building By-law

Iroquois Council has had published a statement regarding the issuance of building permits in the **Village of Iroquois** and pointing out that a permit must be obtained before certain construction can be carried out.

Knox Young People enjoy Toronto outing

Fourten members of the **Knox P.Y.P.S.** and their leaders shared together a cultural outing in Toronto over the October 1st-3rd weekend. Leadership in this outing was given by **Miss Anne Yee, Mrs. Lorraine Norton, Mr. and Mrs. William Barnhardt, and Rev. John Hibbs.**

Dedictes new facilities Pentecostal Tabernacle

During the coming weekend, another milestone of growth will be recognized in **Cardinal,** as the congregation of the **Pentecostal Tabernacle** dedicated their new Christian Education Building and Church renovations to the work of the Church.

The Pentecostal Congregation dates its beginning in Cardinal over thirty-five years ago, when it began serives in the **Orange Hall** later moving to a hall owned by **Mr. J. Redden.** The **Rev. Robert Parkinson** was their first resident pastor.

Chieftain celebrates anniversary

It was just a year ago that the *Chieftain* came under new ownership. And with the first issue there were several design changes; first, the front page underwent a redesign, and the classified section was changed. Some new columns were also added.

One Year Later

The aim was to make a good community newspaper even better. The purpose was to ensure that *The Iroquois Chieftain* continued to serve the community, to represent the community and to reflect the community.

Today, *The Iroquois Chieftain* is the product of your input, moulded by the opinions expressed by you, our readers. To the extent of our resources *The Chieftain* has covered the activities, the events, the newsworthy happenings of the area. The newspaper has attempted to be a public service. Overall, we believe that we have improved on what was a first-rate newspaper when it was under the able management of *Ken and Shirley Kirkby.*

With your support, *The Iroquois Chieftain* will continue to be your newspaper.

It never fails

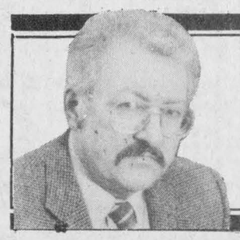

Peter Hessel

I have no idea who Witten is or was. But I have recently come across Witten's Law: "Whenever you cut your fingernails, you will find a need for them an hour later."

For me, this never fails. Hardly have I put away the scissors than Stephanie will ask me to undo the dainty little lock of her necklace, or Duncan wants me to extract a sliver from his finger.

This seems to be the story of my life. A few days ago I was rearranging my office. I decided to weed out reference books that I hadn't used in ten years. I got hold of some strudy cardboard boxes and packed up my 1962 edition of Whittaker's Almanac along with such formidable tomes as "Introduction to the Vertebrates" by Leverett Allen Adams and "The Genetics of the Silkworm" by Yataro Tazima (of the National Institute of Genetics in Tokyo).

I didn't dare throw these books away or sell them in our next garage sale. You never can tell when you have to look up how long the life cycle of the silkworm is, or how the urogenital system of the shark differs from that of the salmon.

As I carried the boxes into the cellar, Elizabeth asked: "Won't these books get damaged down there? You know how damp it gets sometimes." I told her I was more concerned that I would get damaged taking the heavy brutes down the narrow cellar stairs.

I don't know why I have so much trouble getting rid of books that have proven to be useless. They take up space and present problems during cleanup and moving operations.

And what if I should suddenly drop dead? How would anybody know what to keep and cherish, what to discard?

As I sat down in the living room to listen to some soothing music, the telephone rang. It was a friend of mine who has the mistaken notion that I am a walking encyclopedia. He wanted me to settle an argument with someone over the origin of the phrase "touch wood" or "knock on wood".

I told him that I didn't have the faintest idea how or where it came into being. But I could easily look it up for him. "Just hang of for a minute," I said confidently, "I'll find it for you in a jiffy."

I went to my office and reached for the shelf on which my Brewer's Dictionary of Phrase and Fable had rested for years. It wasn't there. In fact, the entire bookcase had gone. And I remembered my reorganization scheme.

I had removed the bookcase to make room for a filing cabinet. I had taken the books to the cellar. I had set the boxes in the farthest corner of the cellar and piled all kinds of other stuff on top of them.

But why would I have included old Dr. Brewer's treasury of trivial information in this collection of unwanted books? I should have expected to need it again.

Now that it was inaccessible, I should have told my friend: "Sorry, I thought I had the info, but I don't. I can't help you. Goodbye."

Instead I said: "I can't put my finger on it right this minute, but I'll call you back shortly." Was it my pride that wouldn't let me admit defeat? It probably was. At any rate, I went down to the cellar to unpile what I had piled just a little while ago. I moved a set of andirons and some old badminton rackets, eight boxes of slides, two cartons with Christmas tree lights and one broken down cuckoo clock.

There were four boxes of books I had packed and stashed away. Naturally, the book I wanted was at the bottom of the last box. Here is Peter's law: "Whatever you're looking for is always in the last place you're looking in." By now the cellar was a disaster area. Stacks of boxes and piles of books everywhere among the debris. But I had found the blue and gold dictionary that should have never been put into dead storage, because no other book can tell you that Abaddon is the angel of the bottomless pit and that the Zwinglians rejected all forms of corporeal presence.

Finally, I could reassure my friend that while I may not know everything, I certainly know where to find most things. Well, most things perhaps, but not the origin of "touch wood". Because after all this trouble, after all my rummaging and unpacking and searching I am sad to report that Dr. E. Cobham Brewer has let me down. He tells me about wooden nickels and the Wooden Horse, about touch downs and touchstones, about knocking under and knocking out. But he remains utterly silent when it comes to touching wood or knocking on wood.

I was so disappointed that I threw the book into a corner and left everything in a jumble down in the cellar. I simply walked away from the mess, went into the living room, put on the Goldberg Variations and pretended that nothing had happened.

I may never go down into the cellar again. I may never speak to my friend again. And the way I feel right now, I don't think I'll ever cut my fingernails again.

the bottom line

THE REST OF CANADA HAS CHORTLED over the strange place names and quaint accents of Newfoundland for years. But the bitter confrontation between the provincial government and 5,5000 of its employees is no joke.

THE BARE BONES OF THE DISPUTE between the government and its general office and transport workers, members of the Newfoundland Association of Public Employees (NAPE), are clear enough. The strikers seek parity with the province's health workers who, although they do the same jobs, earn more thanks to, shall we say, a generous arbitration award.

THE GOVERNMENT HAS OFFERED PAY RAISES averaging 27 per cent a year which would bring about parity by July, 1989. Not good enough, says NAPE, which wants to catch up sooner. As well, a provincial law requires that the government and union meet before any strike action to designate certain employees as essential, NAPE has refused to do this, even though another public sector union, the massive Canadian Union of Public Employees, has negotiated contracts with St. John's on that basis, without difficulty.

CLEARLY THEN, THE STRIKE IS ILLEGAL. That being so, why shouldn't the government replace workers who won't obey the law with ones who will? But there is a deeper issue surfacing in this dispute, says Peter O'Brien, director of provincial affairs in Atlantic Canada for the Canadian Federation of Independent Business.

THE LAWS GOVERNING LABOUR-MANAGEMENT RELATIONS were drawn up when the labor movement was dominated by private sector unions. Both sides of the equation faced economic problems when the relationship soured: for workers, going on strike meant losing the company paycheque; for employers, closing the shop also meant lost income.

BUT TODAY, PUBLIC SECTOR UNIONS are dominating the scene and dragging an extremely unwilling victim - John Q. Public - into the fire. For when Ford is on strike, Chrysler is still making cars. But when the snowplough drivers go out, or the post office shuts down, there's no one else to clear the streets or deliver the mail. Incensed at this loss of services, Mr. Public will vent his anger on the most obvious target, the government, which in this case is also employer and significantly, dependent on Mr. Public for its power.

"IT SETS UP A VERY NEAT COERCIVE PRESSURE on the government which tips the balance in favor of the union and can lead to exaggerated settlements," says O'Brien. "That's why, so often, public servants lead the pack in wages and benefits, putting undue pressure on small private sector employers who are creating most of the jobs in the economy today."

O'BRIEN WARNS THAT ALTHOUGH THE BATTLEGROUND today is in Newfoundland, it is bound to spread because of the nature of large public sector unions which constantly seek to perpetuate themselves and expand in order to generate enough funds to cover their overhead. "These organizations breed huge bureaucracies which put pressure on the system in order to feed themselves," says O'Brien. "Unfortunately, it's members of the public, the innocent third parties, who get chewed up in this power play."

*** ***

THIS WEEK'S BOTTOM LINE: A man is also known by the company he keeps clear of.



Winchester Showcase '86 a success

Eagle Farm Equipment in Winchester had a stellar turnout at the Showcase held last Thursday. The show included presentations in the new lines of large and small farm equipment and featured draws for a microwave and an all terrain vehicle.

Chieftain Photo -J. Armstrong

Attendance increasing at well known historic sites

Two of Ontario's well known historic sites are reporting increases in attendance this season over that of the same period in 1985.

Upper Canada Village, near Morrisburg, and Old Fort Henry, Kingston, operated by The St. Lawrence Parks Commission, an agency of the Ministry of Tourism and Recreation, have attendance increases of one percent and four percent respectively.

Up until September 27, the Village had over 230,000 visitors compared to 227,000 last year. The fort has had over 176,000 visitors come through its gates as of September 24, compared to 170,000 in 1985.

The number of adult group tours at Upper Canada Village has risen five percent with nearly 7,000 members of bus tours visiting the site to date in 1986, compared to 6,500 the previous year.

End-of-September figures show that youth group tours also have increased with 39,000 young people visiting the Morrisburg location this year in comparison with 38,000 in 1985.

Attendance at Old Fort Henry has been on the increase since 1984. More money has been made available for local and area media advertising, allowing the Commission to use its advertising dollars in both Eastern Ontario and Northern New York.

Commission officials feel its 1986 marketing strategies which included increased use of print and broadcast media, have resulted in a heightened awareness of the Village and its programs among area residents, prompting them to become reacquainted with this outdoor living museum.

Special weekends at the Village also have proved popular. Over 9,600 people attended the barn frame raising over the Labour Day weekend and 5,200 visited the 1860s Fall Fair in mid-September.

Enthusiasm high as Haddo centre meets

The new Haddo Community Centre committee held it's fall meeting on September 30th at the community centre.

It was agreed by all that Euchre's and 500's would be held this coming year at 8 p.m. begining on October 15th. The charge is $1 per person. The admission includes a light lunch at the end of the evening.

Three prizes for high scores as well as a door prize will be offered. The following week, the game 500 will offer the same benefits.

A new point system will be a highlight this year. Each person attending will have their name on a large score board. They will add their final points to the board at the end of each evening. The person with the highest total points by December will receive a large prize. The committee is hoping this long-term point accumulation will improve attendance and encourage new people to come out.

Plans are now being made for pot luck suppers and family entertainment.

Everyone left the meeting feeling enthusiastic and positive about the upcoming year being fun for many as well as a success.

Thank you, Father!

Daniel and his three Hebrew friends have always been an encouragement to me as I came to understand his dedicated life-style, a style that I, myself, try to imitate, for the Word of God is quite definite as to the Will of God, for those who have been redeemed by the Son of God at Calvary, those who are now named Christian (that is with a big 'C'), and follow in His footsteps, and who are able to say from the bottom of their hearts, "Thank you Father, for Your grace, mercy, and truth."

The depth that you can go within these thoughts is not limited. I think of the Virgin Mary and Elizabeth, mothers of Jesus Christ and John the Baptist, who when they met, jumped with joy within their respective wombs under the power of the Holy Spirit. (Luke 1:41).

As we extend this thought to Daniel standing in the den of hungry lions being placed with-in the power of the Holy Spirit of God, and the hungry lions under the control of the same power, is it too far out of the way to believe that a similar situation might not have happened to them? To show joy in the presence of He who is the Holy Spirit of God? I believe not. I even believe that Daniel was able to run his fingers through the manes of those lions; and in response, they were able to purr their satisfaction.

Most people laugh at what I believe, but be my guest! I am sure that Daniel's mirth would be an holy mirth - not human ridicule!

Consider the future where the lamb and lion will rest together. Where God will have control over His own creation. Isaiah 11:1-9. Where man will learn that God is the Sovereign Ruler of the Universe, and is able to do whatever He wants, where, when and however He wants.

School matters still in dispute

The Education Relations Commission has appointed Mr. Paul Rouleau of Toronto to act as Fact Finder in the negotiations between the teachers and the trustees of the Stormont Dundas and Glengarry County Roman Catholic Separate School Board.

Mr. Rouleau will meet with the parties and write a report setting out which matters have been agreed upon and which matters remain in dispute. The report may also contain recommendations for settlement.

Mr. Rouleau, a graduate of Ottawa University, holds a Bachelor of Administration and a Law Degree.

Previous fact finding appointments include: Chapleau District R.C.S.S., and Prescott-Russell Elementary and Secondary.

This appointment is made under Section 14 of the School Boards and Teachers Collective Negotiations Act, Revised Statutes of Ontario, 1980.

COLLECT YOUR *IROQUOIS*

SHOP IROQUOIS AND SAVE
IROQUOIS MERCHANT'S
Bonus Bucks
USE THESE COUPONS TO PURCHASE ITEMS AT OUR AUCTIONS STARTING SOON
(WATCH FOR DETAILS IN THE CHIEFTAIN)
(NOT REDEEMABLE FOR CASH)

EVERY WEEK
AND BE READY TO PARTICIPATE IN OUR
NEXT AUCTION FRIDAY, OCT. 10

This Space Donated by the Iroquois Chieftain, your Community Newspaper

Serving All Faiths

Our concern is providing a service that reflects the wishes of each family's faith and traditions.

FAIRBAIRN FUNERAL HOME LIMITED
MORRISBURG, ONTARIO
TEL: 613-543-2271

Moonlight Madness Savings throughout the store
Thurs., Oct. 9 - 7 to 10 p.m.

Truckload



Limited Supply
W.L. PETERS APPLIANCES SALES AND SERVICE

S&F freshmart

smoked hams 3.28/kg fully cooked shank portion lb. 1.49

product of Canada Canada no. 1 potatoes 10 lb. bag 1.49

Cottonelle bathroom tissue selected colours 4 roll pkg. 1.59

Tetley tea orange pekoe pkg. of 72 1.99

Tenderflake lard or Domestic shortening 1 lb. pkg. Maple Leaf .99

E.D. Smith garden cocktail or tomato-clam 28 fl. oz. btle. .99

LUCKY PUCK 3 WAYS TO WIN CASH or FOOD CERTIFICATES

6 to 12 lb. avg. frozen utility turkeys save $3.00 see details below Limit 1 turkey per family purchase 2.18/kg lb. .99

Pepsi or 7UP regular or diet (2 L 2.29 (11.5¢/100 mL) non-returnable btl.) plus 30¢ per btl. deposit 750 mL btl. .33 (4.4¢/100 mL)

McCain pumpkin pie frozen 8" 22 oz. pkg. 1.49

red grapes product of U.S.A. Canada no. 1 1.74/kg lb. .79

DELI Schneiders deli fresh sliced side bacon 6.59/kg lb. 2.99

cauliflower product of Canada or U.S.A. each 1.29

SAVE $3.00 towards your purchase of any turkey when purchasing these three (3) designated KRAFT products. See KRAFT display instore for complete details appearing on the KRAFT Refund Order Form
Kraft cheese singles - 500 g pkg.
Kraft Philadelphia cream cheese - 250 g pkg.
Kraft Cheez Whiz - 500 g jar
Kraft Ltd. will refund $3.00 on your turkey purchase when you send in the UPC Symbols from these three designated Kraft products, a Refund Order Form from the KRAFT Cheese display, and your cash register tape with the purchase price of the selected item circled. A maximum of five (5) $3.00 refund requests will be honoured per mailing address. To be eligible, the Refund Order Form must be received by December 31, 1986.

save 75¢ with this coupon and the purchase of a pkg. of 33-66 Kleenex disposable toddler, daytime or newborn Huggies diapers 9.99 with coupon without coupon 10.74
Limit one coupon per pkg. Coupon valid only at freshmart™ until Saturday, October 11, 1986. For redemption send to A.C. Nielson, P.O. Box 3000, St. John, New Brunswick E2L 4L3. 139795Irf

S & F Freshmart
Iroquois Shopping Plaza
Iroquois, Ontario

Independently owned and operated

Prices effective until Saturday, October 11, 1986. We reserve the right to limit quantities.

In The Churches



Anglican Church of Canada
Parish of Morrisburg/Iroquois
Rev. David Crawley - 543-2867
Morrisburg/Iroquois
Sun., October 12th
Thanksgiving Sunday
Holy Communion
St. James, Morrisburg
8:00 a.m. and 11:00 a.m.
(Regular Church School)
St. John's, Iroquois - 9:15 a.m.
(Regular Church School)

Free Methodist Church
Cardinal Charge
Pastor: Robert Cox
Sunday School 9:45-11:00 a.m.
Church 11:00 a.m.
Corner of 2nd St. & Shanly Rd.

Christian Reformed Church
Williamsburg, Ont.
Minister: Rev. Wieger DeJong
9:30 a.m. - Morning Service
7:30 p.m. - Evening Service
Nursery provided during services
"Faith 20" can be viewed every morning at 5:00 a.m. on Channel 6.

Rev. James MacGillvray
St. Cecilia's Church
St. Mary's
7:30 p.m. Sat. night
11:00 a.m. Sun. morning
St. Cecilia
5:00 p.m. Sat. night
9:00 a.m. Sun. morning

Knox Presbyterian Church
In Canada
KNOX CHURCH, IROQUOIS
Rev. Tijs Theijsmeijer B.A., M. Div.
Church - 11:00 a.m.
No Sunday School at 11:00 a.m. worship sessions through summer

United Church of Canada
IROQUOIS UNITED CHURCH
Rev. Herb Klaehn, B.A., M. Div.
Church Service and Sunday School 11:00 a.m.
Men's Breakfast 9:00 a.m.
(First Sunday of each Month)

United Church of Canada
Matilda Pastoral Charge
Rev. Allen Tysick
Hulbert Valley - 9:45 a.m.
Brinston - 11:00 a.m.
Thanksgiving Service

Philadelphia Pentecostal Church
Cardinal, Ont.
Invites YOU to come and worship with US!
Rev. R.P. Vernon
Services:
Sunday School - 10:00 a.m.
Morning Worship - 11:00 a.m.
Evangelistic Service - 7:00 p.m.
Free Transportation
Call 657-3244 or 657-3349
Come and Expect a Miracle!

Morrisburg Pentecostal Church
Pastor: Robert W. Farbin
Church: 543-2681 Home: 543-3450
Wednesday 7:00 p.m. Family Night
Sunday 9:45 a.m. Christian Education Hour
10:45 a.m. Worship the Word
7:00 p.m. Priase Gathering
Dial-a-Prayer 543-3456

Dundas County predicts good crops of corn this year

This year's harvest of corn and soy bean crops in Dundas County should be fairly good despite the excessively rainy growing season, says Ontario Ministry of Agriculture Soils and Crops Speicalist Gilles Kuesnel, as long as the weather dries up long enough for farmers to get their harvesting equipment onto the fields.

"Normaly harvests have started in both crops by now," says Mr. Keusnel, "but this year farmers have to wait for the moisture to go down before they can begin."

He says the yields of soy bean and corn crops are above average but the longer they stay on the field the more likely they are to be damaged. Pink mold has caused problems in many parts of Ontario this year and could become a factor in Leeds and Grenville if the rain doesn't let up.

Mr. Kuesnel says the corn crop hasn't started to deteriorate yet because it is late in maturing but if the weather drys up and the farmers can get their equipment onto the fields, a killing frost would be needed to bring the crop to maturity.

But if it keeps on raining, he says farmers with well-drained land will probably be able to harvest anyway while others will have to wait until the ground freezes in late November. At that time it will be a race against the first snowfall.

"I don't expect a total loss if it keeps on raining," says Mr. Kuesnel "but right now we're strictly at the mercy of the weather."

The soy bean crop is in greater danger than the corn crop, though, because it needs another two weeks of good weather to mature and the quality will certainly be greatly lowered by continued rainfall.

He says that so far the rainy weather hasn't hurt other crops very much but harvesting has been difficult all summer because of problems with moving equipment on wet fields.

"Small grains are all off and farmers have pretty well given up on hay making," he says.

Yields of these crops were about average this year.

But of greater concern to most farmer than the fall of rain this year is the fall in crop prices.

The prices of small grains, corn and soy beans are extremely low this year," says Mr. Kuesnel, "sc it could turn out to be sort of a doublc-whamy.

Industry analysts don't expect much inprovement in world crop prices for at least 18 months.

If the corn and soy bean harvests don't work out because of too much moisture, however, the Ontario government will probably be providing money to help farmers cover their losses.

Agricultural Minister Jack Riddell recently announced that his ministry is assessing damages in order to determine what programs will be necessary to help farmers overcome financial hardships caused by the rainy growing season.

Although most crops in Dundas have turned out well, some fields have been flooded and written-off since the spring. Owners of these fields will benefit from such programs as well.

The rain has been causing problems, similar to those found locally, all over the province.

Firemen longservice awards available

The Iroquois Volunteer Fire Department has been looking into the matter of applying for long-service medals for two firemen who qualify.

A new award for 20 years of service is available from the federal government this year, said Fire Chief Willard Duncan.

"We talked about applying for the medals and we will go over it again at Wednesday nights meeting," Mr. Duncan said. "The provincial award for 25 years of service has been available for quite a while but this is the first year the federal medal is available. First we have to apply for an application and then we can send the application in," he said.

Mr. Duncan added that since the federal award is new they are backlogged with applications so it may take a while before they will receive the medals.

The *Chieftain* will announce when the upcoming award presentations will be made.

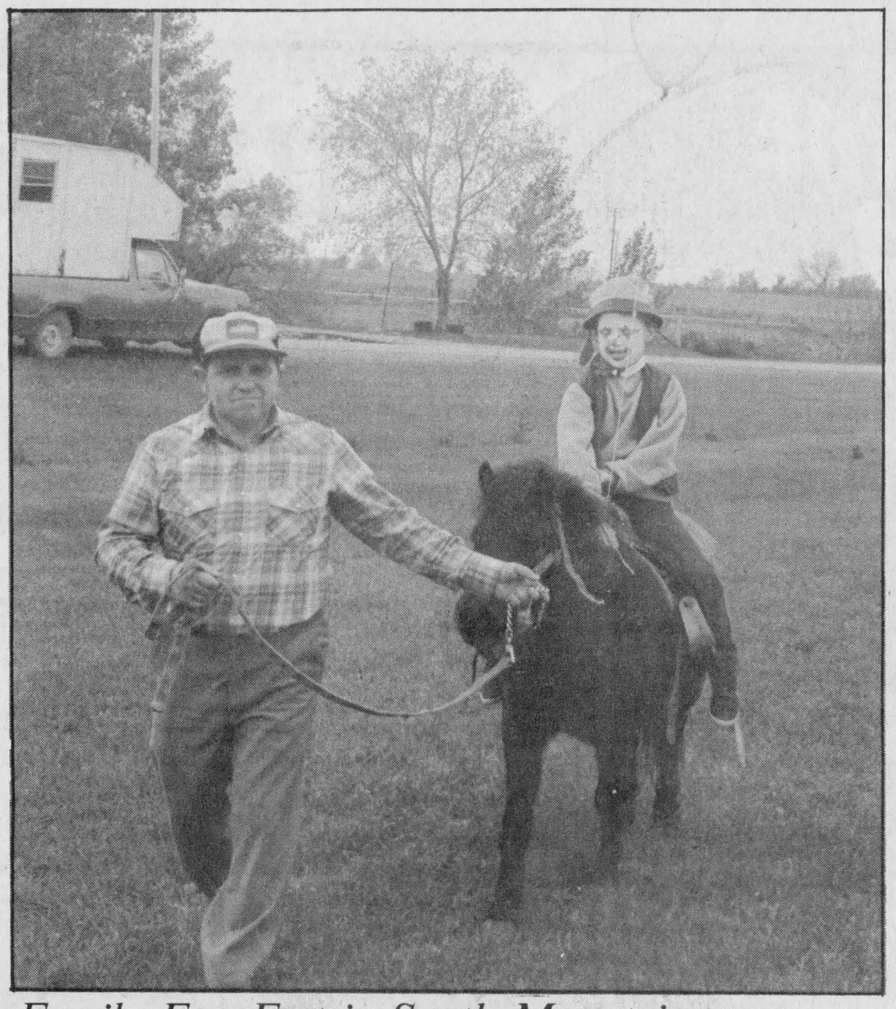

Family Fun Fest in South Mountain

Pony rides were just one of the highlights at the Family Fun Fest held in South Mountain on Sunday. The event, featuring something for the entire family was held at Nationview Public School and was sponsored by the First Mountain Boy Scouts.

Chieftain Photo - J. Armstrong

World Food Day proclaimed

Good sense prevailed during the discussion of World Food Day by Morrisburg Council, October 6. The Councillors opted to send $100 to CARE CANADA so there might be direct aid to those who are starving, rather than spend an equivalent amount on newspaper ads proclaiming the event.

The decision was in response to a request from the Ontario Minister of Agriculture and Food for participation in an awareness campaign, which included the placing of a "Proclamation for World Food Day" in the local press.

Written in proclamation language, the message reminded us that "well over one billion people in the world suffer from hunger and malnutrition, although the resources and technology are currently available to feed the entire global population of 4.9 billion."

There are various programs operated by CARE, said Pat Shapiro, Communications Coordinator, CARE CANADA, Ottawa, and donors may decide the programs to which they woujld like their money to be assigned. It might be projects such as school buildings and curriculum, water supplies, or equipment. Eighty percent of all illness in the third world countries is caused by contaminated water, she explained, so it is important that we teach them how to obtain and maintain clean water. The aim of CARE is to teach people in rural areas how to survive in that environment and discourage them from moving to already overcrowded cities where they are doomed to life in shanty towns.

In a country such as ours, it is hard to understand that young people in the third world must be taught simple skills such as how to tend rabbits, and chickens, and how to grow vegetables. Teaching them to feed themselvesl is the only way to stop the lure of the city, said Shapiro which, under the existing conditions can only spell disaster to millions.

If you wonder what $100 can do in the third world, here are a few interesting examples. Thirty-three cents will buy a fruit tree; ninety-four cents a watering can; one dollar and eleven cents will provide one day's training in soil conserfation; twenty dollars will buy a drill set and bits and $50 a wheelbarrow.

World Food Day will be observed on Thursday, October 16, 1986.

Cardinal Broncos 1st game cancelled

A problem with the lighting system at the Cardinal and District Community Centre on Saturday caused the cancellation of the Cardinal Bronco's first exhibition game of the 1987 season.

General manager of the Broncos, Mitch Collison, said the team tried to inform everyone that the game had been cancelled, but some people arrived at the Community Centre on October 4th expecting to see the Broncos in action.

Mr. Collison said the game has been rescheduled and Prescott will meet the Broncos in Cardinal on Saturday, October 11th with game time scheduled for 7:30pm.

On October 16th, the Broncos will face off against Morrisburg at the Cardinal Community Centre. Game time is 8:30pm.

Mr. Collison said the team is progressing well and he expects a basic team roster to be available later this week.

Large number of deer tags issued

The Ontario Ministry of Natural Resources has issued 50,996 antlerless deer validation tags for the 1986 hunting season -- a 39 per cent increase over last year. Successful applicants of the draw will have received their tags in the mail by late September.

The seven-year-old selective harvest program is designed to control deer harvested by allocating a specific number of tags for antlerless deer -- females and fawns -- in each management unit.

"The large increase in the number of validation tags we were able to allocate this year is due to a healthy and increasing deer population -- a direct result of my ministry's selective harvest program combined with a number of mild winters," Ontario Natural Resources Minister, Vincent Kerrio said.

This year, the Ministry received 73,736 applications -- an increase of nine per cent over 1985.

Hunters who have questions about the selective deer harvest program should contact their local Natural Resources office.

Dart season returns

Welcome back to another season!

HIGH SCORES - Larry Mills - 140, Bobby Kirker - 140, Sheila Holmes - 121, Monica Hitchinson - 108, Steve Kirker - 100, George peters - 100.

MOST GAMES - Jim Logie - 8, Stan Moore - 5, Steve Kirker - 4, John Trayner - 4, Monica Hitchinson - 3, Bobby Kirker - 3, Maureen Hitchinson - 3, Lorne Thompson - 3, Joe Roberts - 3.

TEAM STANDINGS -

Special K - 11, Hot Shots - 10, Long Shots - 9, Ace In The Hole - 9, Together We Stand - 6, Muriel's Team - 6, The Elite - 4, Duane's Team - 1.

Local riders place high

The racing season is over once more, except for a friendly meet this weekend, and the wind-up banquet to be held on Sunday, October 12.

Lucas Roskell, of Hainsville placed second in the final races on Sunday, September 28 in the pro division, which gave him the Professional Ontario Championship. He has been racing for the past six years.

Rick Cauvier had some poor luck during the practice rounds on Saturday, September 27, crashing his bike; however repairs were able to be made, and he went on to take first place in 125 class the following day. Unfortunately, he crashed during the 250 class runs. This was Rick's first year in the 125 class.

Hazen Meldrum Ltd.
ONTARIO LAND SURVEYORS
W.J. JOHNSTON, O.L.S.
RESIDENT SURVEYOR
Winchester, Ont. 610 St. Lawrence St.
K0C 2K0 P.O. Box 394

For all your window decor
In sheers, draperies, valances, rods, vertical blinds & horizontal venetians
Slip Covering - Upholstering
Carpet & Upholstery
Steam Cleaning
CALL:
WILSON CARPET & DRAPERIES
119 King Street W.
Prescott or Phone
925-3533
FOR HOME APPOINTMENT

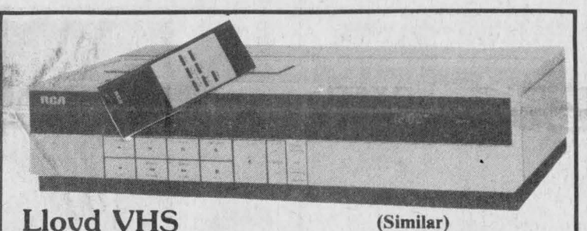
Lloyd VHS (Similar)
14 day, 6 event, cable ready, wireless remote, front load, channel change.
ONLY $399.00
MOONLIGHT MADNESS
Specials thoughout store
Thursday Night 7:00 to 10:00 p.m.
W.L. PETERS
APPLIANCES SALES & SERVICE 152 King St. W. Prescott
152 KING W PRESCOTT 925-2257

Attention Curlers
Morrisburg Curling Club's season will begin on approximately **November 1st.** Anyone interested in curling contact: **Gerald Adams at 535-2732.**
Membership forms are also available at:
Seaway Valley Pharmacy in Morrisburg
Fees for 1986-87 Season
MEN: -Regular - **$125.00** Senior - **$115.00**
LADIES: -Regular - **$105.00** Senior - **$ 95.00**
STUDENTS - **$35.00**
ASSOCIATE - over 65 - **$15.00** under 65 - **$20.00**
New Curlers pay only **$20.00** till Christmas and balance of fees **January 1st, 1987.**
Annual General Meeting to be held at
Morrisburg Curling Club, October 21st
7:30 p.m.

Safety Services



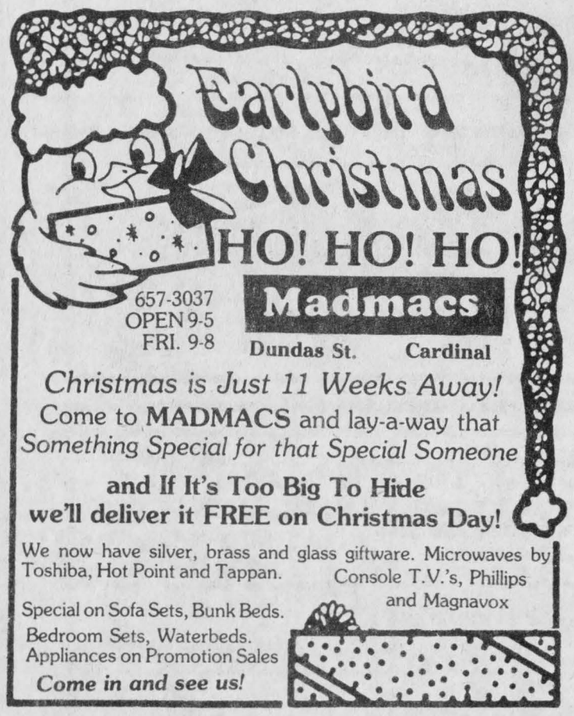



Do you know a young person who went that extra mile?
The search is on for Ontario Junior Citizens of the Year.
Do you know someone in your community, between the ages of 6 and 18 years, who has gone that extra mile? Someone who has shown selfless service, resourcefulness, ingenuity, or acts of courage — that "good kid"? Someone special that you think should be recognized?
You can help Canadian Pacific Air Lines and the Ontario Community Newspapers Association honour these kids by nominating them for an Ontario Junior Citizen of the Year Award.
Contact your local community newspaper. The deadline for individual and group nominations is October 31, 1986. Ontario Junior Citizens of the Year recipients will receive a plaque, a cash prize, a family photo portrait with the Lieutenant-Governor of Ontario, and a lapel pin.
Contact our Junior Citizens' Co-ordinator
CHIEFTAIN PUBLISHING
Iroquois Shopping Plaza
Canadian Pacific Air Lines
Why not honour a deserving kid this year?

REPRINTS
REPRINTS ARE AVAILABLE OF MOST PICTURES WHICH APPEAR IN THIS NEWSPAPER
THEY MAKE IDEAL GIFTS AND PERFECT "KEEPSAKES" OF THOSE SPECIAL MEMORIES
5x7's $5.00
8x10's $7.00
11x14's (IF AVBLE.) $8.50
ORDER YOURS TODAY
FAST SERVICE
CHIEFTAIN PUBLISHING CO.
IROQUOIS SHOPPING PLAZA
652-4395 652-4576

Iroquois and district Community Calendar

A public service provided by the businesses listed here in co-operation with this paper.

October 11th: Chinese Smorgasbord and Dance, Matilda Community Hall. Music by Rhythm Incorporated. Dinner 7:30 p.m. $10.00 ea.

October 14th: Good Companions Meeting - Iroquois Civic Centre. Pot Luck Lunch - General Meeting.

October 15th: Haddo Community Centre Euchre, 8:00 p.m. Sharp. Three prizes for high score and door prize. Everyone welcome.

October 18th: Winchester District Memorial Hospital Auxiliary presents an International Bazaar and Festival at North Dundas District High School, 1:30 to 5:00 p.m. Admission $1.00. All proceeds to hospital.

October 22nd: The Anniversary Turkey Supper of Brinston United Church will be held in the Church Hall at 5:00 p.m.

JUDO SCHOOL: for Boys & Girls from 5 to 16 yrs. at Cardinal Parish Centre, Mondays and Fridays. For more information contact Janice Charbot at 652-2471.

IROQUOIS FIRE DEPT: will be doing inspections in all Commercial Establishments within its jurisdiction. Residential inspections will be carried out by written requests only.

K.W.
IROQUOIS RESTAURANT
Chinese and Canadian Food
WEEKLY SPECIALS
*Breakfast *Lunch *Take-out
*Dining Lounge
Banquet Parties and Catering
Closed Mondays
Iroquois Shopping Plaza
652-4021

Styles & McIntosh
•T.V.'s •Stereo's
•Home Appliances
•Satellite Equipment
Iroquois Shopping Plaza
652-4397

PAUL'S
TAKE-OUT FOODS
Fried Chicken
Hamburgers
5th St., Morrisburg
Phone 543-3255

List Your Community Events here Free

JIGGERS RESTAURANT
• pizza
• spaghetti
• lasagna
NIGHTLY ENTERTAINMENT
Iroquois Shopping Plaza
652-4806 or 652-4805

RON FADER FURNITURE LTD.
Iroquois Shopping Plaza
652-4577

Beaupre Jewellers
Gifts for All Occasions
Gift Wrapping
Iroquois Shopping Plaza
652-4340

Seal o Shine
SEAL -A- SHINE
Never Wax Your Vehicle Again
Fully Waranted and Insured
Interior shampooing and Scotch Guarding, also Regular Washes
Cars, Boats, Campers, Trucks, Vans
D & H Auto Care
Dundas St., Iroquois, Ont.
652-2107 appointments anytime 7 days a week
BEHIND PEGGY'S VARIETY STORE

Edwardsburgh

•From the front page

the parents and Reeve Allan Gillis asked Council to vote on the question of subsidizing the 28 youngsters.

Reeve Gillis and Deputy Reeve David Sloan were originally in favour of granting the subsidy, but were defeated by the board of management and Council as a whole earlier this year.

Both men said they stood by their reasoning for granting the $70, while Councillors Bob Doucette, Ross Somerville and John Hunter remained unconvinced that granting the money would solve any problems.

Councillor Doucette voiced the concern that if they granted the subsidy to the 28 minor hockey players it would "backlash" and other recreational organizations would start asking for the same treatment.

Councillor Sommerville requested an indication of boundaries as drawn up by the Ottawa District Minor Hockey Association (ODMHA) before he would vote for or against the subsidy.

Children residing in a specific boundary set out by the ODMHA, but who play hockey outside their district, are required to have a waiver to play in another area.

Because of confusion over the ODMHA divisions and subsequent school board boundaries, parents are taking their children to the closest community centre.

In some cases, the family pays taxes to Edwardsburgh, but the children attend school in another township.

Councillor Hunter said he would not support the subsidy.

He explained that in previous cases Council agreed to pay $100 in ice time rentals per Edwardsburg child to South Grenville.

"I'm hesitant about giving out cash money in these situations. We've agreed to pay for $100 ice time for each child and I think that's what we should do here," he explained.

With prompting from parents, Council voted to subsidize the 28 hockey players with three Councillors for the move, one against and one abstension.

The resolution passed was worded so that only the 28 players in question would receive the subsidy and a clause in the resolution stated the $70 would only be paid for this hockey season.

Reeve Gillis said, at the conclusion of the voting that he hoped, "we don't lose out board of management over this."

After the delegation left the meeting Councillor Doucette asked the Reeve to explain why he and Deputy Reeve Sloan had agreed to pay the $70 at a minor hockey meeting held in May.

I would like to know why two members of Council agreed to pay the $70 without the rest of Council present?" he said.

Reeve Gillis explained that neither he nor Councillor Sloan had agreed to pay the money.

We were requested to be at the meeting and we stated our opinion. We were voted down by both the board of management and Council. We did not agree to pay the money and the decision wasn't made by us to give it. We thought that what they were asking for was fair. It was our personal opinion. We knew that it had to go to the board and to Council," he explained.

Councillor Doucette said he was concerned that the delegation seemed to be under the impression that the two council members had agreed to pay the $70 and that their misconcetion wasn't corrected during the course of the open meeting.

He also suggested that Council meet with the board of management to inform it for the reasoning behind their approval of the subsidy.

In other Council business, Council agreed to accept tenders from Texaco Canda to supply furnace oil to the municipal office and to the South Edwardsburgh Community Centre and to accept a tender from Don Baker Fuel for a supply of diesel oil to the municipal garage.

The tenders were accepted with the provision that the prices quoted not fluctuate for the next year.

Council also turned down a tender for replacement of furnace,kitchen range conversion ventilation project for the South Edwardsburgh Community Centre when the tender exceeded the budgeted allowance.



Plumbing emergencies won't wait. Call anytime!
Lyle Jacobs
GENERAL CONTRACTOR
Cardinal
657-3474

THE Biway

PRE! THANKSGIVING SALE

STARTS OCT. 6th

1 WEEK ONLY

DOOR CRASHER
PRESTONE II ANTIFREEZE
2 LITRE
$3.39
2 FOR $6.66
LIMIT 2

CLIP & SAVE
WEBBER VITAMIN E
SYNTHETIC 400 I.U.-100s
YOU PAY ONLY $1.99 WITH COUPON
LIMIT 1-VALID OCT. 6-11/86

CLIP & SAVE
OMNI II-DISH DETERGENT 1 LITRE
YOU PAY ONLY 99¢ WITH COUPON
LIMIT 1-VALID OCT. 6-11/86

CLIP & SAVE
PALMOLIVE SOAP 3 BAR PACK
YOU PAY ONLY 79¢ WITH COUPON
LIMIT 1-VALID OCT. 6-11/86
00070144785H

3 PIECE Spice O'Life CORNING WARE SET WITH COVERS
MFG. SUGG. LIST
1 LITRE $24.50
1.5 LITRE $27.50
2 LITRE $30.50
$82.50
$32
SAVE $50 FROM SUGG. LIST

Rubbermaid
SAFETY GRIP BATHTUB MAT
•Protects from slips & falls
•16" X 28"
$5

Rubbermaid
LAUNDRY BASKET
•Popular oval shape
•23½" X 17"
$3

Rubbermaid
DISH DRAINER
•Vinyl coating protects china & glassware
•Holds large plates
•Separate silverware compartment
$5

MULTI PURPOSE Serving Tongs GENUINE SILVERPLATE EASY USE ACTION
SILVER PLATED BOXED SERVING TONGS
Easy Use
$2

20 PIECE HEAVY STAINLESS STEEL CUTLERY SET
Serving of 4 knife, fork, spoon, salad fork, teaspoon
$7

Moulinex
Batteur SUPERMIX electronic
HAND MIXER
•Variable speed control
•Complete with whisks & dough hooks
$19

Moulinex
Automatic Can Opener and Knife Sharpener
CAN OPENER
•Opens all can shapes & sizes
•Counter or wall mount
$15

BLACK MAGIC by WEAR-EVER
MUFFIN TIN
•Non stick
•Holds 12 muffins
$4

BLACK MAGIC by WEAR-EVER
COOKIE SHEET
Non stick surface
$3

BIWAY BRAND MIXED NUTS 350g 50% Cashews $2.99
LAURENTIDE POTATO CHIPS 200g .79
MANDARIN ORANGES 284mL By Success .49
MANZANILLA STUFFED OLIVES 375mL by Pasquale .89
BIWAY BRAND MINTS 350g $1.19
MR. NOODLE CUP OF SOUP 2 FOR $1
Reese Peanut Butter Cups 3 PK. .39
Gatorade 950 ml $1.19
GLASS TUMBLERS 6 PACK 9oz. SIZE $2
CUT RITE WAXED PAPER 100 FT. Roll $1.39

ALCAN 25 ALCAN 25
ALCAN FOIL
Wide Roll 18" X 25' Ideal for Turkey
$1.48

Ridgways 72
RIDGWAYS TEA
72-2 CUP BAGS
$1.69

SYLVANIA GTE 100 WATT INSIDE FROST
SYLVANIA LIGHT BULBS
2 PACK OF 40/60/100 WATT
.66

DUVET 2 Ply 4 Roll BATHROOM TISSUE $1.49
WEBBER CALCIUM 500mg - 50s $3.99
PACE-CHEWABLE VITAMIN C 100s $3.99
CONTAC C CAPSULES 10s $2.49
Hershey's Instant Chocolate 750 g Tin $1.79
FUDGE COOKIES 150 g Box .59
BIC LIGHTERS EACH .59
WEAREVER FRYING PANS 10" Silverstone Finish $8
SYLVANIA TRI-LITE BULBS 50-100 150 Watt $2
SYLVANIA APPLIANCE BULB 40 Watt $1
MAXELL AUDIO TAPES UDS II-90 $3
MAXELL or SONY VIDEO TAPES Beta L750 or VHS T-120 $7

MORRISBURG SHOPPING PLAZA
401 HWY 2 HWY 31
Mon.-Tues.-Wed.-Sat. 9-6
Thurs.-Fri. 9-9
We reserve the right to limit quantities while quantities last. Baby bonus cheques gladly accepted. Sorry, no credit cards or personal cheques.

CLASSIFIED ADS!

• WANT ADS • CLASSIFIED DISPLAY • REAL ESTATE • COMING EVENTS •

PROFESSIONAL & BUSINESS D•I•R•E•C•T•O•R•Y

YOUR CONVENIENT GUIDE TO PROFESSIONAL & BUSINESS SERVICES IN THIS AREA

PIANO TUNING, REPAIRING & REFINISHING
Pianos by Sherlock-Manning & Hohner
Organs by Hohner & Bontempi
Call:
GILMER'S PIANO SHOP
Box 691, Kemptville
Phone 258-2624

— P. A. C. —
BRAKE & ALIGNMENT

ROPER
LAWN & SNO EQUIPMENT
2 - 5 WARRANTY
SALES & SERVICE
652-4566
½ Mile W. of Hwy. 2 on Broken 2nd

Carman Refinishers Upholstering

Furniture For Sale
STRIPPING REPAIRS
FREE ESTIMATES
Iroquois 652-2011

B and B Rental Ltd.
"No Job is too Big nor to Small"
So give us a call
652-4550
☆ Tree Trimming & Removal
☆ Chimney Sweeping
☆ Sewer Rodding
☆ Snow Plowing
☆ Home and Building Maintenance & Renovations etc.
- WE DO IT ALL -

THE CHIEFTAIN
WEEKLY NEWSPAPER
*Job Printing *Business Forms
*Envelopes *Letterheads
*Stationary *Rubber Stamps
*Posters *Wedding Stationary
IROQUOIS SHOPPING PLAZA
652-4395

Alfred Marin Foto
Passports
Photographs
Done while you wait

Polaroid
657-4890

Galaxy Hair Styling
We Care About The Way You Look

Proprietor Judy Barnhartd
225 LEWIS ST.
CARDINAL
657-3396

APPLES
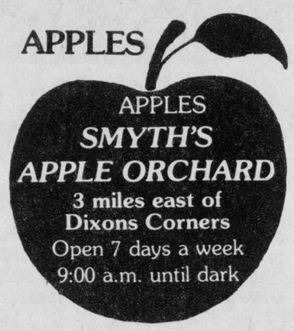
APPLES
SMYTH'S APPLE ORCHARD
3 miles east of Dixons Corners
Open 7 days a week
9:00 a.m. until dark

DOCKSTEADER BROS. LTD.
P.O. Box 120, Winchester, Ontario K0C 2K0
New & Used
Cars & Trucks
School Bus Service
Towing
Carl & Glenn
774-2675 774-2600

Drop in to
GRENVILLE
SNOWMOBILE & GARDEN EQUIPMENT
★★★★
☆ Bombardier
☆ Ski Doo
☆ Honda
☆ Ariens
☆ Homelite
☆ Wheelhorse
☆ Roper Tractors
Tel. 925-4477
R.R.2, Prescott
Third Concession
At Maynard

SPORTS UNLIMITED
Edward St. Prescott **925-4556**

GOLF CLUBS
Wilson
Ben Sayers
Spalding
North Western

On the wings of tomorrow...
...rides a hope that our rich wildlife and waterfowl heritage will be a legacy for the future. We've been turning that hope into reality for almost 50 years.
We're Ducks Unlimited—privately funded, non-profit and dedicated to preserving waterfowl habitat in Canada. Our quest involves thousands of people across the country.
Join us! Give the "wings of tomorrow" your active support—today.
Write:
Ducks Unlimited Canada
1190 Waverley Street
Winnipeg, Manitoba R3T 2E2

M & M ELECTRICAL SUPPLIES 342-4055
"Everything Electrical"
152 Perth Street, Brockville
K6V 5E4
AD & DICK MOSS, Prop.

CLIP AND SAVE
GET READY FOR WINTER

15% DISCOUNT
WITH THIS AD
ON ALL GLASS FOR WINDOW REPAIRS
Valid until Oct. 15, 1986
CASH & CARRY OR REPAIRS IN OUR SHOP
PRESCOTT GLASS & HOME RENOVATION CENTRE
Hwy. 2 East PRESCOTT
Tel: 925-5212

For Sale

FABRIC CLEARANCE SALE!
All Fabrics and Notions
1/2 PRICE to clear
Poly-cottons; suiting; wool blends; zippers; Butterick Patterns; laces; trims, etc.
Berker's General Store & Fabrics
South Mountain 989-2865
Jy16-tfnc

CHAINSAWS: New Homeline Chainsaws, parts and used saws.
Derk's Equipment Ltd.
Chesterville 448-2464
41-tfc

WATER SOFTNERS and Conditioners: Guaranteed Sales and Service. Garry Murphy Sales and Service, Brinston **652-4802**
12-tfc

RINSE AND VAC
Carpet Steam Cleaner
for Rent
Ron Fader Furniture Limited
Iroquois Plaza 652-4577
39-tfc

RADIAL TIRES: 4-P205-15 - $40.00; Bird Cage and Stand - $15.00; Chain Saw - 12" - $100.00; 10,000 B.T.U. Kerosene Heater - $75.00. Phone mornings only 652-4726. O8-1tp

USED COLOURED T.V.'s
from **$175.00 & Up**
Paul Stewart Electronics
Morrisburg Shopping Centre
543-2236
S10-tfnc

RAWLEIGH PRODUCTS
Phone 652-4566
S3-tfnc

YARNS at Discount Prices
Patons, Beehive, Phentex, etc.
Extra Discounts on Full Bags
Manufacturer's clearance 32¢ an oz.
Excellent pattern selection for beginners and experts.
BERKERS' GENERAL STORE AND FABRICS
South Mountain - 989-2865
S17-tfnc

Apples and Cider For Sale
SMYTH ORCHARDS
also **Candy Apples** available on weekends
Party Orders on Request
3 miles east of Dixons Corners
652-2477
Jy30-tfnc

1977 Chrysler Newport: $400.00, as is. Phone 652-2336. O8-1tc


MacINTOSH APPLES
PUMPKINS
APPLE CIDER
Open 7 Days A Week
8:00 a.m. till Dusk
ROBERTSON'S APPLE FARM
4 Miles west of Morrisburg on Lakeshore Drive
Tel: 652-4609

Drewery Pontiac Buick

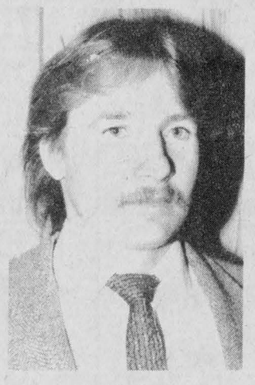
JIM PERRY
is pleased to announce the appointment of
Jim Perry
as
SALES REPRESENTATIVE
Jim invites all his friends and acquaintances from the Kemptville area to come see him at Drewery Pontiac Buick.
Call 774-2360 or 1-800-267-7608 (toll free) or residence 258-3183.
Drewery
PONTIAC BUICK LTD.
ST. LAWRENCE ST., WINCHESTER

For Sale

APPLES & PUMPKINS
for sale
Dentz Orchard
& Strawberry Farm
Iroquois on Brinston Rd.
652-2397. - *Closed Sundays*
S24-5tc

1982 DATSUN KING CAB: 2 wd, 5-speed in excellent body and mechanical condition with 2 new snow tires. Asking $6,500. Call anytime 543-2160. S24-3tp

RAWLEIGH
We are now selling Rawleigh Products in your area.
We are also looking for **Distributors**
Call Marjorie at 774-5322
O1-5tp

WINTER BOOTS: One pair of ladies boots, never worn, size 8-8½. Naturalizer, light brown suede. Asking $35.00. Call 652-4395. O8-1tx

FOUR CHESTNUT HORSES: $475.00 each. For more information phone 657-4539 or 657-3749. O8-1tp

UTILITY TRAILER: 4½' x 7', $250.00; also 1971 Ski-Doo Olympic, $250.00. Phone mornings only 652-4726. O8-1tp

REGISTERED BLACK ANGUS: females, various ages. Phone 652-2403. O8-2tc

PIANO: asking $600; Deep Freeze - $100., good condition. Phone 652-2411. O8-1tp

1986 DODGE CARAVAN: L.E., P.S., P.B., Air, P. Seats, P.W., AM/FM Stereo Cassette with joy stick and 6 band equalizer, intermittent wipers, 5 passenger, low mileage, call for appointment 657-3037 days or 657-3230 evgs. O8-1tc

DUNDELA CHURCH SHED: for sale and removal. Write enclosing tenders before **October 20th, 1986.** to **Dorreen Empey, R.R. 1, Iroquois K0E 1K0.** O8-1tp

FIVE CORD OF WOOD: 3 ft. lengths in yard. Phone 652-4709 - Vivian Ault. O8-1tp

BARKLEY'S HEATING
Sales and Service
24 Hr. Service
Oil and Electric Sales and Installations
Free Estimates
Power Humidifiers, Air Cleaners
Parts Plan Available
Call Williamsburg 535-2573 Collect **Ask for Wayne**
O8-tfnc

APPLES FOR SALE
7 Days A Week - 8:00 til dark
Robertson's Apple Farm
652-4609
S17-5tc

To Give Away

MALE KITTEN: Black & White, 4 months old, to be given away to a good home. Phone 652-4973. O8-1tp

Services

CARPETS & UPHOLSTERY CLEANING
First room $25.00 - each additional room $15.00. Sofa - $30.00; Chair - $15.00. Also Painting Interior & Exterior. All other cleaning.
W. & J. Prosser 652-4995
S24-tfnc

McHAFFIE AUCTION HALL, Morrisburg, Ont. Open for Consignment every Monday and Tuesday evening, 6 to 7 p.m. J29-tfn

Rinse & Vac Carpet
Steam Cleaner
for rent
Ron Fader Furniture Limited
Iroquois Plaza 652-4577

WEIDER HEALTH FOOD
Now in Stock
Gilmer Pharmacy
Iroquois Plaza 652-4379
tfnc

HOUSEHOLD MOVERS: Licensed and insured. Phone 543-2523 or 543-2226, Morrisburg. J29-tfc

Replacement Film Plan
Leave your DISC and 110, 126, 135 colour negative film here for developing and printing and ask about our 3M Brand Replacement Film Plan.
Gilmer Pharmacy
Iroquois Plaza 652-4379
J-tfnc

For Rent

COMFORTABLE LARGE MOTEL ROOMS: equipped for housekeeping, year round, by the week, reasonable rates. Phone 543-2879. A6-tfnc

HOUSE FOR RENT: Morrisburg, Lakeshore Drive. Excellent river view, 2 storey, 4 bdrm. Newly renovated. Washer and dryer included, utilities not. wall to wall carpeting. $450.00. Available October 15th. Phone 933-6710 after 6:00 p.m. O1-2tc

In Memoriams

JOHNSTON: In loving memory of a dear mother and grandmother, Clara Johnston, who passed away on October 4, 1985
In our hearts your memory lingers,
Sweetly tender, fond and true;
There is not a day, dear mother,
That we do not think of you.
Sadly missed by Laura, Joyce, Lawrence and family. O8-1tp

SEELEY: In loving memory of our father and grandfather Morgan Seeley, who passed away October 9, 1969.
We had a Dad we were proud to own,
These past years we've missed him so, it is hard to accept;
But realized God knew best,
He let us have him for many years.
Then gently bid him rest.
He didn't always have an easy life,
He was always there when we needed him;
With his inner strength, his smile, head of the clan,
Helping others was his style.
The family get togethers - we laughed a lot
Being out in the country, the quiet he sought;
These memories of you will never be forgotten.
I regret having had so many miles to go,
Unable then to hold your hand
Say a few last words - some parting affection show.
Until we meet again,
For those who have a father,
Cherish him with care;
For you will never know the heartache,
Until he is no longer there.
Lovingly remembered and sadly missed by the family. O8-1tp

Lost

ONE BROWN TABBY CAT
Very Inquisitive, Friendly and Talkative
Answers to *Puff*
Family Pet - Any information appreciated. Please call
652-4355 or 652-4550
O1-1tx

Help Wanted

A CAREER IN TRUCKING
Transport drivers needed.
Now is the time to train for your Class A licence. For pre-screening interview and job placement information, contact **Merv Orr's** Transport Driver Training, Ottawa. 1-800-265-1260.9-tfc

Canada Wide Classifieds

FOR SALE

HARD WATER PROBLEMS? Introducing the water softener that doesn't use salt. No more lugging heavy bags of costly salt. Other softeners remove calcium and other good-for-you minerals. We don't add salt to your water or remove beneficial minerals, because that's not good for you. Other softeners take up lots of room, use electricity, require backwashing, cost plenty to install and too much to maintain. We don't. Call toll free 1-800-268-2656 for healthier, better tasting cleaner-washing water. 1txx

RUSTY SMELLY WATER? New technology for treating water at the source offers well to faucet protection throughout entire water system. No salt or mess chemicals. See the results without 6 month trial offer. Quote: "Barry Kinch - Kenabeek, Ontario - Thanks again for putting out a system that really does what you say it will." For Clear, Sweet, Water call 1-800-268-2656, area 807 call 1-800-624-4344. (You'll be glad you did.) 1txx

COLLAPSIBLE VINYL TRUCK CAPS for all models, seven colour. Literature available. Light Truck Systems, Box 3025, Kitchener, Ont. N2G 4R5. (519) 745-9846 or (519) 742-0375 evenings and weekends. 1txx

$$$ STEEL BUILDINGS $$$: Various sizes available. Example 30x50x14, $4,990; 46x90x16 $9,960, equipped with garage doors. Due to limited quantities and low prices serious buyers only will save many dollars. We start by paying for your call. Act now and save. $-800-387-2115. 1txx

VENDORS WANTED for Flea Market at The Barn. Fowler's Corners, Peterborough. Low rent, inside space, large crowds. Call (705) 745-1081 or (705) 722-8767. 1txx

MONTREAL MILITARY SURPLUS: Workshirts $2.75, workpants $3.50, workboots $15. For catalog, send $2 (reimbursed first order); Military Surplus, Box 243, St. Timothee, Quebec J0S 1X0. 1txx

NORITAKE CHINA FOR CHRISTMAS!! Order now and save $$$ on all recent patterns. Please specify your Noritake China pattern name and number. For price list, shape reference guide, shipping details, send today stamped self addressed business envelope to Alexander's, 158 Wanless Ave. Toronto, Ont. M4N 1W2. 1txx

STEEL BUILDING Pre Winter Factory Clearance. Straight wall or Quonset styles. Certain sizes at special discounts. Save thousands. Limited quantities. Phone Pioneer/Econospan toll free 1-800-387-6896. 1txx

PEL ELECTRIC FENCING SUPPLIES. Fall Inventory sell off. First come, first served. Ask for list. Electric Fencing Systems of Canada, Box 3025, Kitchener N2G 4R5. (519) 745-9846. 1txx

10' x 10' GREENHOUSE $149. 1000W Metal Halide $175. Plus 10,000 gardening products. Great prices. Send $2 for info-pack. Western Water Farms, 1244 Symour Street, Vancouver, B.C. V6B 3N9. (604) 682-6636. 1txx

GREAT DANE PUPS, purebred, registered. Fawn & Brindle males. Vaccinated, wormed. Parents on premises. Ready late October $325. Cropping extra. Perth area, evenings, (613) 267-5826. 1txx

BUILDINGS FOR SALE: Limited quantity of quonset buildings left over from National Show at rock-bottom prices 25x32 $2,864, 32x40 $3,852. Other sizes available. Call toll free 1-800-387-4910. 1txx

NOTICES

FREE: 1986 guide to study-at-home correspondence diploma courses for prestigious careers: Accounting, Airconditioning, Bookkeeping, Business, Cosmetology, Electronics, Legal/Medical Secretary, Psychology, Travel, Granton (5A) 263 Adelaide West, Toronto. 1-800-268-1121. 1txx

BECOME AN AUCTIONEER. 85 Hours of instruction, next class November 15-22. Contact Southwestern Ontario School of Auctioneering, P.O. Box 145, Innerkip, Ont. N0J 1M0 (519) 469-3936. (519) 537-2115. Nov10-txx

EARN EXTRA INCOME! Learn to prepare Income Tax returns by correspondence. Local Franchise available. Write Tax Time Services Limited, 1304 Speers Road, Oakville, Ont. L6L 2X4. 1txx

BECOME AN AUCTIONEER: Learn from the First Rate School. Canadian Champion instructors! Classes start November 3. Jordan & McLean School of Auctioneering Kitscoty Alberta (403) 842-2211. 1txx

MAKE MORE MONEY! Learn Income Tax Preparation or Basic Bookkeeping by correspondence. Free brochure no obligation, U&R Correspondence School, 207-1345 Pembina Hwy., Winnipeg, MB, R3T 2B6. 1txx

HELP WANTED

MA CHERIE Home Fashion Shows Est. 1975. Join our successful family of representatives in presenting quality lingerie and loungewear at in-home parties for women. It's fun. It's easy. It's profitable. Call toll free 1-800-263-9183. A6-4txx

HIRING NOW! Construction all phases, Drivers, Machinists, Welders, Electricians, Mechanics, Airlines. Some Entry level positions (up to $32.60/hr.) Trans Continental Job Search (308) 382-3700. Fee required. 1txx

BUSINESS OPPORTUNITIES

EARN 15% Per Year in U.S. Dollars, guranteed! By way of leasing Marine Cargo Containers. Rental income - Five marine cargo containers pay $2,325 per year, can pay $4,650 per year, 25 pay $11,625 per year. Length of lease is up to 15 years. (5 Yr increments). Minimum investment $3,100. All above in U.S. dollars. Ask about our Capital Appreciation Program (416) 368-3585. Write: Pacific Rim Container Sales Ltd. 2nd floor, 33 Yonge St. Toronto, M5E 1S9.1txx

DISTRIBUTORS: part time or full time selling our high quality line of Distillers, filters, and water softeners, for residential and commercial applications. Be your own boss and earn extra income in this growing industry. For more information contact Water Purity Systems, 537 Brant St., Burlington, Ont. L7R 2G6. (416) 639-0503.1txx

HELP YOURSELF TO A FORTUNE: For a free list of over 25 "Money Making" opportunities write to R.C. Marketing Co. Dept. 028, Box 323, Station J, Calgary, Alberta T2A 4X6. 1txx

NEEDLECRAFTERS! Excellent income potential teaching & selling needlecrafts for Panda Stichcraft. Representatives especially needed in smaller communities. Write Peggy Anderson, 2281 Woodward Ave., Burlington, Ont. L7R 1T5. 1txx

DISTRIBUTORS for a proven line of "Units", that can forever eliminate oil changes for engine/hydraulic machines of any size. Calgary (403) 258-1858 or (403) 938-4186, evenings. 1txx

Auction Sales

AUCTION SALE
Household Effects & Small Items
2 mi. north of Winchester Springs then 3 miles east of Hwy. 31 on River Road or
4 miles west of Chesterville on Nation Valley Road.
Saturday, October 11
11:00 a.m. Sharp
(Watch for Signs)
Upright deep freeze; 2 G.E. colour televisions; Panasonic Genius II microwave oven; Maple Captain's bed & mattress; Dresser; Lazy boy chair; 16' Shuffleboard; Record cabinet; 2 typewriters; Steel drum set; Picture frames; Radios; Assorted baby furniture; Stereo; Rowing exerciser; Electric fan; Cameras; Dishes; Knick Knacks; Moose horns; Gas barbeque; Antique wooden planes; CPR fire pails; 4 CPR fire extinguishers; CPR telephone; Picture frame with mirror & CPR stamp; CPR lantern c/w coloured glass; Coal skuttle; 12' round above-ground swimming pool with accessories - 3 months old; Swing set; 40' aluminum ladder; New hand lawnmower; 2 motor bikes; 1966 6 cylinder Ford engine & transmission; 2 trailers; 2 chainsaws; wheelbarrow; Lillston brush cutter - 3 pth; 2 furrow plow - 3 pth; Snowblower; Lawnroller; Homemade tablesaw; Circular saw with 1.8 h.p. motor; 30' endless drive belt; 2 wooden wagon wheels; car parts; windows; many other articles too numerous to mention.
House Sold
Proprietors: Mrs. & Mrs. Ken Stewart
Auctioneers
James Cooper 657-4448 **Hugh Fawcett 774-3363**

ROONEY FEEDS
SHUR-GAIN
PEAT MOSS
4 cu. ft. bale
$4.50 ea.
(while supply lasts)
BONE MEAL
Organic source of phosphorus for bulbs
Buy in Bulk
$2.00 per kg.
Iroquois, Ont. 652-4382

CONSEIL D'ÉDUCATION DES COMTÉS DE Stormont, Dundas & Glengarry
COUNTY BOARD OF EDUCATION
902 2e Rue Ouest / Second Street West
Cornwall (Ontario) K6H 5S6
(613) 933-6990
requires immediately
TEACHER
(.83 of full time)
Business, English, Geography
at
Cornwall Collegiate and Vocational School
Written applications will be received until **Friday, October 10, 1986** by:
Mrs. Jane Wright, Principal,
Cornwall Collegiate & Vocational School
437 Sydney Street
Cornwall, Ontario
K6H 3H9 Tel: 932-8360
William B. Fleming, Chairman **T.R. Léger, Director of Education**
An Equal Opportunity Employer

Births

ELLIOTT: Anna (Graham) and Arthur are pleased to announce the arrival of their son, Wesley Robert, 6 lbs., 12 ozs. born on Wednesday, September 17, 1986. Proud grandparents are Mavis and Arnold Graham of South Mountain and Hettie and Wallace Elliott of Morrisburg. Thanks to Dr. Darbyshire and the maternity staff at Winchester District Memorial Hospital. O8-1tx

Work Wanted

BABYSITTING: High School Student, 15 yrs. old, female, looking for a babysitting job after school and evenings. Phone 989-6028 - ask for Debbie. O8-1tp

CLEANING: Lady will do weekly Cleaning. Phone 652-4952. O8-1tc

Notices

NO CALVES REQUIRED: October 14th at Mutual Research Farm. O8-1tc

Wanted To Buy

BODY PARTS: for 1948 Chevrolet. Especially a grill. Do you have one sitting around? Call *"The Chieftain"* at **652-4395** and leave message. A6-2tx

ANTIQUES AND HOUSEHOLD FURNITURE WANTED to buy. We buy complete and partial household furniture and appliances. Phone 543-2523 or 543-2226. J29-tfc

Cards Of Thanks

KEYES: Sam and Marjorie Keyes wish to extend sincere Thanks to our family, Barbara & Adri, Shelley & Scott Verhey, Dale & Lois, Dean & Anne, Kurtis, Ryan & Kristen, and Doctor Brian, Irene and Kimberly Keyes. Also to our relatives, friends and neighbours who attended our *40th Wedding Anniversary* Sept. 6th at the Iroquois civic Centre. Many thanks for the beautiful cards, personal wishes, phone calls, gifts of flowers and letters. They have all been greatly appreciated and will be treasured memories. Thank you all. O8-1tp

REYNOLDS: The family of the late W. Basil Reynolds would like to extend our sincere thanks to relatives, friends, and neighbours for their expressions of sympathy, memorial donations, flowers and food during the loss of our dear father. Special thanks to Rev. Herb Klaehn of Iroquois United Church.
George & Shirley, Doug & Gale.
O8-1tp

Drewery Pontiac Buick

invites you to come meet

Rob Saunders

SALES REPRESENTATIVE

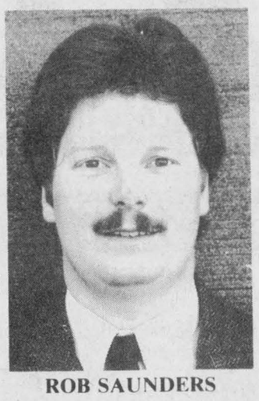

ROB SAUNDERS

Rob would like to take this opportunity to thank all his previous customers for making his automotive sales career such a success. And to invite everyone to come see our '87 lineup. Rob looks forward to serving you in the future.

Call 774-2360 or 1-800-267-7608 (toll free) or residence 989-2084.

Drewery

PONTIAC BUICK LTD.
ST. LAWRENCE ST., WINCHESTER

REAL ESTATE with Wray Foot



Humidity & Comfort

During the hot summer months, humidity forces you to take refuge in the drier atmosphere of air conditioning. In the winter, you wonder why the air is so dry that your lips are parched and static electricity pops all over.

Why does the humidity quotient vary from summer to winter? Because relative humidity is a function of both moisture and temperature. The warmer the air, the more moisture it could hold.

If too much humidity is your problem you may be able to deal with it at the source by installing ducted fans that vent vapors outdoors from the kitchen, laundry and bath. In the summer, if you don't have air conditioning, you may want to invest in a mechanical dehumidifier.

The problem of too little moisture may occur during cold snaps. If you need more moisture, you have two main types of automatic humidifiers to choose from. One kind is built into the heating system and spreads moisture through the heating ducts. the other requires no ducts and functions much in the manner of a window air-conditioner.

You can also have a very serious moisture problem in your attic if it is not vented between the insulation and the roof. DON'T fool yourself by thinking that passing outside air above the insulation in the attic is going to cost you more because of heat loss in the house.

Just the opposite is true. Any heat that has gone through the ceiling and insulation is already lost and don't forget because it is warm air it is carrying moisture - where does it go? - unless vented to the outside it will rise and condense on the inside of the roof. These droppets then fall onto the insulation and effectively destroy its insulating ability. You than have a viscious circle, more heated air passes through, more moisture drops, your heating bill goes up and you'll probably end up with some extensive ceiling repairs.

* * *

Talk to us - not only can we help you with all your real estate problems but we also have a qualified Professional Civil Enginner on staff. **Foot Real Estate, East End Promenade, Morrisburg- 543-3398**

For thousands of Canadians, arthritis research is paying off.

OBITUARIES

Albert Grootjans

An area man passed away suddenly on Friday, October 3, 1986. Albert Grootjans, 47, died at his home, R.R. 2, Iroquois.

He had been born at Emmen, Netherlands, on December 10, 1938. He was predeceased by his parents, Geert Grootjans, and Annechien Harmes, and by a brother, Harry.

Surviving is one son, Randy Grootjans, at home. Also surviving are four sisters: Geertji (Mrs. J. Brun) in New Zealand; Elsie (Mrs. E. Brun) of Toronto; Jean (Mrs. A. Tschoumny) of Iroquois; and Mrs. Ann Hutt of Iroquois. Six brothers also survive; Albert, Sr. in Holland; Jan in New Zealand; Tiennus of Toronto; Klaas of Iroquois; Geert of Oakville; and John of Iroquois.

Funeral services were held at the C.W. Marsden Funeral Home in Iroquois on Monday, October 6 at 11 a.m. Rev. Herb Klaehn officiated. Interment was in the New Union Cemetery, Williamsburg.

Pallbearers were Harry Fawcett, Aaron Fawcett, Denzil Prunner, Willie Prunner, Jim Lewis and Deb. Valliquette.

Mrs. Elizabeth Rielly

Mrs. Elizabeth Rielly (Nugent), 73 years old, passed away at the Winchester Hospital on September 25 after a six month illness. Mrs. Reilly, a resident of Morrisburg for 30 years, was a homemaker and a member of the Morrisburg Hospital Bridge Club and the Morrisburg United Church.

She was the daughter of Matilda and John Nugent, both deceased and the wife of Marshall Rielly, who passed away in 1973.

Mrs. Rielly was born in Newington and was married in Avonmore in 1942.

She will be sadly missed by her son, Murray Rielly of Kingston, daughter Karen Munroe, son-in-law Alan Munroe and grandsons Andrew and David Munroe. The Munroe's reside in Calgary, Alberta.

Funeral services were held on September 28 at Fairbairn Funeral Home in Morrisburg. The service was performed by Rev. Don Smith. Interment was at Fairview Cemetery in Morrisburg.

George Perault

A former Brinston resident passed away October 3, 1986. George Perault, a retired barber, age 77, died at St. Vincent de Paul Hospital in Brockville.

Mr. Perault is survived by his wife, the former Alice Thompson. He is also survived by a son, George Perault, junior, of Morrisburg, and by two daughters, Marie (Mrs. Richard Wheeler) of Garden City, South Carolina, and Mrs. Dawn Bowman of St. Catharines, Ontario.

Mrs. Perault was born on January 20, 1909 in Williamsburg, the son of Harry Perault and Maude Love, both now deceased.

A private family service was held at the Marsden Funeral Home in Iroquois on Tuesday, October 7 at 11 a.m., followed by cremation. Rev. Allan Tysick officiated.

The Print Measurement Bureau has found that you are one of 55.9% of all Canadians that read community newspapers. Be sure that you get yours each and every week!

VILLAGE OF IROQUOIS
TENDERS

FOR THE SUPPLY OF WINTER SAND AND CRUSHED STONE

Sealed Tenders, clearly marked as to contents, will be received by the undersigned up to **4:00 p.m., October 24, 1986** for the supply of:

150 Tons Winter Sand
150 Tons 5/8" Crushed Stone

Lowest or any tender not necessarily accepted.

E. A. Marlin, A.M.C.T.
Clerk-Treasurer

OPEN HOUSE SUNDAY 2 to 4 p.m. Riverfront cottage just west of Mariatown. Nice view includes boathouse, power winch and dock. $81,900.00.

BRINSTON STARTER HOME: 1 1/2 storey home, large eat-in kitchen, enclosed porch, 4-pc. bath. All on 1/2 acre. $34,900.00.

NORTH OF MORRISBURG: Immaculate 3 bedroom bungalow on almost 8 acres. Main floor family room, large deck, plus good second income from 850 semi-dwarf McIntosh apple trees.

Maurice Eyre 543-2391 | **Dick Gaiser** 543-3589 | **Carole Berthiaume** 543-3505

Century 21 **McIntosh & Proulx** REAL ESTATE LIMITED
504 Main Street WINCHESTER 774-3990 member broker

PUBLIC MEETING CONCERNING PROPOSED OFFICIAL PLAN AND ZONING BY-LAW AMENDMENTS

TAKE NOTICE that the Council of the Corporation of the Township of Matilda will hold a public meeting on **Thursday, the 6th day of November, 1986 at 8:00 p.m.** at the Municipal Building, Brinston, Ontario to consider a proposed official plan amendment and a proposed zoning by-law amendment under sections 17 and 34 of The Planning Act. The proposed official plan amendment would change the designation of 18.36 hectares of land from Rural to Highway Commercial. These lands are located in Part Lot 25, 26 and 27, Range 1, Concession 1, Township of Matilda, County of Dundas as shown below.

The proposed zoning by-law amendment would change the zone category for the same parcel of land from Rural to Commercial Highway.

Any Person may attend the public meeting, make written or verbal representations either in suport of or in opposition to the proposed official plan or zoning by-law amendments or both.

Additional information relating to the proposed amendments is available for inspection at my office during regular office hours.

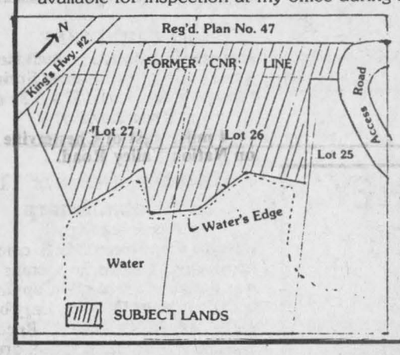

DATED at the Township of Matilda this 30th day of September, 1986.

Mr. W. E. Horner
Clerk-Treasurer
Township of Matilda
BRINSTON, Ont.
K0E 1C0
Telephone: 652-4403

BOOTH GRANT BOOTH REAL ESTATE
South Mountain 989-2636 | Iroquois Plaza 652-2181

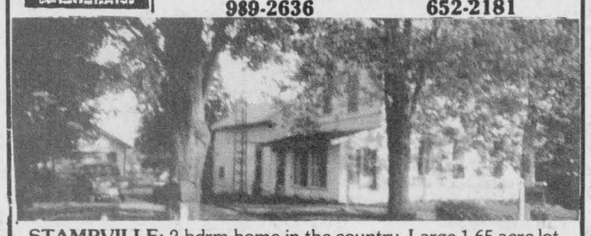

STAMPVILLE: 2 bdrm home in the country. Large 1.65 acre lot has lg garden area, many mature trees, 2 outbuildings, paved drive, recent garage. Comfortable home has recent furnace, 200 amp service, quality carpeting, etc. **$45,000.** MARG BOOTH 652-2181 or 989-2636 evgs.

BUTCHER/SLAUGHTER SHOP + HOME: Equipped butcher/slaughter shop, 100' x 40' Quonset steel barn plus 3 bdrm home all on 37 acres which are tile drained. **$164,900.** RON McCOMBE 652-2181 or 657-3580 evgs.

LOOKING FOR A TREED LOT? 1.51 acres on old Hwy. #16 at Crystal Rock, mixed shrub/mature trees. **$7,500** OR 2 acre lot comprising of poplar, birch, soft maple and ash on County Rd. #1 north of Iroquois. **$11,900** OR 5 acre wooded building lot north of Cardinal on Kain Rd. OR 46 acre cedar bush lot north of Prescott on Domville Rd. **$28,000** OR 148 acres on Broken Second, ½ bush. **$40,000.** Call RON McCOMBE 652-2181 or 657-3580 evgs.

FOR RENT: $400/month, first & last month rent required, 3 bdrm on Con 8 Matilda. Contact GRANT BOOTH at South Mountain 989-2636.

THOM REALTY LIMITED

IROQUOIS
Lovely 3 storey brick executive home. Large living room with fireplace, closed in sunroom, dining room, kitchen and powder room, upstairs library, four bedroom, and 2 four pc. bath. Third floor large games room. Attached garage and fenced in back yard. Shown by appointment. **Asking $150,000.00.**

MORRISBURG
Three bedroom frame bungalow, attractively landscaped on lot 60' x 145'. Duncan Street, electric heat. **Reduced to $52,000.00**

OPEN HOUSE
First Street, Morrisburg
SUNDAY, OCTOBER 12, 1986
12 o'clock Noon to 4:00 p.m.

MORRISBURG
Want a New Home? Come in and look over the plans of this 3 bedroom single family split level home presently being built on First Street; with the arched brick entrance leading to the front foyer, efficient kitchen with breakfast nook; spacious living room and adjoining dining room with sliding glass doors to cedar deck and back yard; two additional bedrooms have full bath; double car garage with direct access to house. **Asking $89,500.00.**

Gordon W. Thom, Broker - 543-2585
Sales Representatives

Karen W. Gorrell	543-3195
Wm. F. (Bill Shrubsole	543-2324
Charles (Chuck) Barkley	448-3660
Anne Crober	543-3330
Morrisburg Shopping Centre	543-3598

THE ROYAL CANADIAN LEGION
Ontario Command
218 RICHMOND STREET WEST,
TORONTO, ONT. M5V 1V8

POPPY REPORT FORM

The General By–Laws of the Ontario Command state:

(a) Where a Branch fails to submit a Poppy Report Form by October 31st each year covering it's activities from October 1st of the previous year to September 30th of the current year, it shall forfeit the right to hold future Poppy Campaigns.

(b) Notwithstanding the foregoing, a Branch which has forfeited the right to hold a Campaign shall have the right to appeal to the Administrative Council.

The District Poppy Committee will determine if the Report Form is to be submitted direct to the Command or though your Zone Poppy Chairman.

Poppy Trust Funds as of September 30, 1986 (Cash, Certificates, Bonds, Securities, etc.)	$1,932.34
Amount collected in 1985 Campaign	$2,976.21
Disbursements – October 1, 1985 – September 30, 1986 (Excluding Campaign Expenses, Wreaths, Poppies, etc.)	$642.36
Total cost of Poppies, Promotional Material, Campaign Expenses, etc. 1985	$121.50
Total cost of Wreaths – 1985 Campaign	$976.00

H. Lobb — BRANCH POPPY CHAIRMAN
F. A. Delegarde — BRANCH PRESIDENT
Iroquois Br 370 — BRANCH NAME
Branch 370 — BRANCH NUMBER

PROVINCIAL COMMAND COPY

FOR CONFIDENTIAL INFORMATION

Drewery Pontiac Buick

is pleased to announce the appointment of

Max Rowan

as Sales Representative

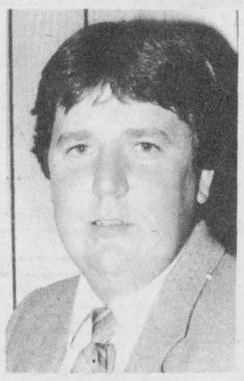

MAX ROWAN

If your plans for the future include a new car ... talk with Max first.

Call 774-2360 or 1-800-267-7608 (toll free) or residence 774-3559

Drewery

PONTIAC BUICK LTD.
ST. LAWRENCE ST., WINCHESTER

FOOT 543-3398 Real Estate MORRISBURG

OPEN HOUSE
SAT. and SUN., OCT. 11th and 12th
2:00 p.m. to 4:00 p.m.



FLAGG INLET ESTATES
Just West of Morrisburg Off Hwy. 2
COME AND SEE THIS BRAND NEW RANCH BUNGALOW WITH VIEW OF THE ST. LAWRENCE

----enjoy the beautiful Autumn scenery from the picture windows!
----feel the luxuirous carpeting!
----imagine your own treasurer furniture in the 8 large rooms!
----talk to us about the special features of this superb home!
----inquire about one built to your specifications in this exclusive seeting with river access and docking facilities!

"QUALITY BUILT BY PROST"

Furniture courtesy of Ron Fader Furniture Limited, Iroquois

East End Promenade Morrisburg, Ont.
Brokers - Gloria & Wray Foot
Res. 543-3364
Sales Representative
Susan Cadieux RES: 543-3185

Drewery Pontiac Buick

is pleased to announce

Harold Cameron

SALES REPRESENTATIVE

is presently celebrating his **first anniversary** at Drewery's.



HAROLD CAMERON

THIS WEEK'S SPECIAL:
1982 Grand Prix, white, A-1 condition, loaded, ready to go.

Call 774-2360 or 1-800-267-7608 (toll free) or residence 984-2861.

Drewery

PONTIAC BUICK LTD.
ST. LAWRENCE ST., WINCHESTER

TOWNSHIP OF MATILDA NOTICE OF PUBLIC MEETING

CONCERNING A PROPOSED AMENDMENT TO THE TOWNSHIP OF MATILDA OFFICIAL PLAN AND TOWNSHIP ZONING BY-LAW

TAKE NOTICE that the Council of the Corporation of the Township of Matilda will hold a public meeting on the **21st day of October, 1986 at 8:00 p.m.,** at the Township Municipal Building, Brinston to consider the following items:

Item 1: A proposed amendment under Section 17 of the Planning Act, 1983 to the Township of Matilda Official Plan, to redesignate certain lands in part of Lots 15, 16 and 17, Concession I and Block B and Block C and Lots 10, 11, 12, 13, 14, 15 and 16 of Registered Plan No. 67, Township of Matilda, County of Dundas (known locally as Saver Road) from Rural to Hamlet and Open Space. The proposed amendment would recognize an existing urban residential settlement node and allow for a small amount of residential expansion on contiguous vacant lands.

Item 2: A proposed implementing Zoning By-law amendment under Section 34 of the Planning Act, 1983 for the aforementioned lands would rezone them from Rural (RU) to Residential Hamlet (RH) and Residential Hamlet-holding (RH-h) and Open Space.

ANY PERSON may attend the public meeting and/or make written or verbal representation either in support of or in opposition to the proposed amendments.

ADDITIONAL INFORMATION relating to the proposed zoning by-law amendment is available for inspection between 9:00 a.m. and 4:30 p.m. at the Township Municipal Office, Brinston.

DATED AT Brinston this 15th DAY OF SEPTEMBER, 1986.

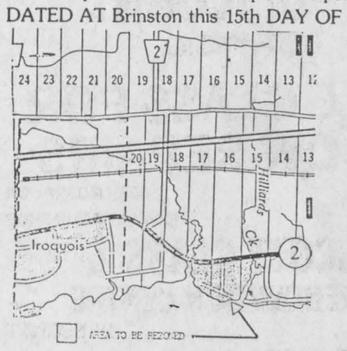

W.E. Horner
Clerk-Treasurer
Township of Matilda
Telephone: 652-4403

LARRY D. COTTON ASSOCIATES LIMITED
Countryside Planning Consultants
Winchester, Ontario

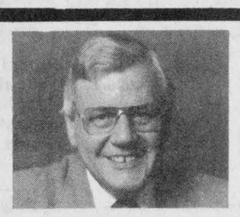
Maurice Eyre 543-2391


Carole Berthiaume 543-3505

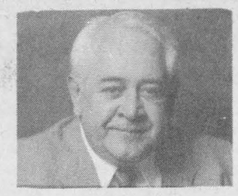
Dick Gaiser 543-3589

- Part of the largest Real Estate network in the world.
- We can bring you buyers from across town or across the country.
- Find out what your home might be worth.

CALL FOR A NO OBLIGATION COMPARATIVE MARKET EVALUATION OF YOUR HOME

Century 21 **McIntosh & Proulx** REAL ESTATE LIMITED
774-3990 WINCHESTER

THE MARCH IS ON!

Many physically disabled men and women need your help. Please give generously.

ONTARIO MARCH OF DIMES

ABILITY FUND

Funds allocated to recreational ideals

Ontario Minister of Tourism and Recreation, John Eakins announced today $1,465,000 has been made available to improve existing recreational facilities in eastern Ontario under the Capital Conservation Program.

"The program is designed to fund necessary repairs to existing recreational facilities, such as swimming pools, arenas and community centres," Eakins said.

"The funds will also help communities adapt to meet the special recreational needs of the disabled, the elderly, women and youth", Eakins added.

A variety of organizations in eastern Ontario will benefit from 36 grants under this program.

The Ministry has allocated $5 million for new commitments under the Capital Conservation program during the 1986-87 fiscal year.

The Village of Cardinal has already received $40,251 under this program to make improvements to the Cardinal Community Centre. Morrisburg has received $96,663 for the replacement of the ammonia ice plant at the Morrisburg arena.

Winchester Theatre

OCTOBER 8 - 9 - 10 - 11
FERRIS BUELLER'S DAY OFF PARENTAL GUIDANCE
Starring Matthew Broderick. A comedy. One lad's struggle to take it easy.

SUNDAY NIGHT SPECIAL
OCTOBER 12,
Thanksgiving 10 p.m.
THE MANHATTAN PROJECT PARENTAL GUIDANCE
Starring Jonathan Lithgow and Christopher Collect. A science film.

BIG TROUBLE IN LITTLE CHINA ADULT ACCOMPANIMENT
Starring Kurt Russell and Kim Cattrall. A fine adventure film.

Which One Has High Blood Pressure?



There's no way of knowing by just looking. There are no symptoms, and even if you are calm and relaxed you may still have it. Have your blood pressure checked by your doctor or another trained health professional and follow his advice. Take the medication he recommends.

High Blood Pressure
Treat it . . . and live.

ONTARIO MINISTRY OF THE ENVIRONMENT

NOTICE OF A PUBLIC MEETING

The Ontario Ministry of the Environment invites residents of the Cardinal area to review a proposed Requirement and Direction Order to be issued by the Ministry to Casco Company. The Order is for the installation of treatment facilities to reduce the levels of BOD, suspended solids and total phosphorus in the company's discharges to the St. Lawrence River.

In order to provide the public with the opportunity to review the proposed Order, the Ministry is holding a Public Meeting on:

Tuesday, October 28, 1986
7:30 p.m.
St. Paul's Church Hall
Cardinal, Ontario

The public is invited to attend and discuss the contents of the proposed Order with representatives of Casco Company and to express their opinion to Environment Ontario staff. Those wishing to submit written comments to the Regional Director, have 30 days following the public meeting. Details on the Requirement and Direction are available for public review at the Ministry's Regional Office, 133 Dalton Ave., Kingston, Ontario, K7K 6C2.

Ontario Ministry of the Environment
Hon. Jim Bradley, Minister
Rod McLeod, Deputy Minister
Donald Jeffs, Regional Director



Mr. and Mrs. Bill VanRyswyk

Vows exchanged on Saturday, August 9

Henry and Jessie Geurkink and Wim and Rita VanRyswyk are more than happy to announce the marriage of their children Shirley and Bill. The wedding took place on Saturday, August 9, 1986 at the Christian Reformed Church in Williamsburg. Rev. Hogeterp of Ottawa united the couple in holy matrimony.

The bride was attended by her friends, Joan Beimers as Maid of Honour while the groom's friend, Don Herweyer stood as Best Man. Bridesmaids Karin VanRyswyk, Julie VanRyswyk, Brenda Geurkink, along with flowergirl Karen VanRyswyk completed the Bride's party. Groomsmen. Steve Bakker, Ron Geurkink, Tim Van Bok horst and Jonathan DeJong as Ringbearer completed the Groom's party.

Shirley wore a floor-length satin dress with a hat. The veil, floor length, was attached to the hat embedded with pearls. Bill wore a complete white tuxedo with tail.

The ceremony was attended by some two hundred members of family and friends. A reception, held in the Morrisburg Legion completed the evening with a dinner and reception.

The couple left for their honeymoon and now reside in Ottawa, Ontario. Best wishes for a wonderful life together.

Advertising brings product information to you.
CANADIAN ADVERTISING FOUNDATION

Happy 25th Anniversary
Brent & Marg.
from your friends



"Thanksgiving Buffet"
Paquin Park Motel and Restaurant
Hwy. #2 at Upper Canada Road
Serving Sat. & Sun.
5:00 p.m. to 8:00 p.m.
Featuring:
Roast Turkey & Dressing
Baked Ham
Baked Salmon
Soup, Salads,
Potatoes & Vegetables
Homemade Pumpkin Pie
$8.95
Children under 12 - $5.95
Reservations 543-2026
Regular Menu Available

The Principal and Staff of Seaway District High School wish to extend a cordial invitation to ratepayers, parents and friends of graduating students on the occasion of the Commencement Exercises to be held in the Auditorium on Friday, the tenth of October nineteen hundred and eighty-six at eight o'clock in the evening

Attention All Women Seeking A Career!
Open The Door To Industrial Job Skills
Start at $4.74 per hour, including OHIP Benefit **While You Learn**



New Decade is a special program where women are trained in mechanical, welding, woodworking, painting and other industrial skills.

TO QUALIFY - You must be unemployed 24 out of the past 30 weeks.

Interviewing Now
Apply In Person

NEW DECADE River Road East Prescott 925-5558

"We Are A Job Development Project Serving The Community"

Seaway Dragon Restaurant
Hwy. #2, Iroqouois 652-4490 海龍宮酒樓
Famous Chinese & Canadian Cuisine
Daily Buffet
Live Entertainment in the *"Dragon Lounge"* 9:00 p.m. to 1:00 a.m.
Friday and Saturday
October 10th & 11th
"Rick Longchamps"
(formerly of *Blue Moon*)
Enjoy and Dance to *Good Country Music*
We will be OPEN Thanksgiving Monday!
Special Reservations for Parties & Banquets
Welcome with Live Music and Large Dance Floor

COMING EVENTS

25th Wedding Anniversary
Ruth & Rowat Merkley
(nee Marcellus)
Saturday, October 11th
8:30 p.m. - 1:00 a.m.
at the Morrisburg Legion
Music by *Gary & Mickey Code and the Running Kind*
Lunch Served
$4.00 per person O1-2tp

SATURDAY, OCTOBER 11th
Chinese Smorgasbord & Dance
sponsored by Spencerville Agricultural Society
Matilda Community Hall
Music: *Rhythm Incorporated*
Dinner 7:30 p.m. - **$10.00 each**
For tickets phone 652-4486
O1-2tp

25th Anniversary Party
In Honour of
Elsie and Ervin (Bill) Knight
Saturday, October 18th, 1986
in Williamsburg Legion Hall
Friends are Welcome.
O8-1tp

OCTOBER 21st: WOMEN CURLERS: - following the General Club Meeting on Tuesday, October 21 the women will hold their annual meeting. O8-2tc

OCTOBER 22nd: The Anniversary Turkey Supper of Brinston United Church will be held at the Church Hall on Wednesday, October 22nd at 5:00 p.m. $6.00 - Adults; $3.00 - under 12 and Preschoolers Free. O8-2tp

OCTOBER 9th: Pioneer Hotel, Williamsburg presents on Thursday, October 9th *"Murray Reid Group"*. Ladies Night. For more information 535-2881. O8-1tc

OCTOBER 14th: Good Companion Meeting on Tuesday, October 14th at Civic Centre. Pot Luck lunch, games, general meeting. O8-1tc

OCTOBER 15th: Haddo Community Centre Euchre will be held at 8:00 p.m. sharp on Wednesday, October 15th. Three prizes for high score and a door prize will be offered. Everyone Welcome. O15-2tc

OCTOBER 3rd: Weekly Bingo sponsored by Matilda Recreation at Dixons Corners Hall. Every Thursday starting October 2nd till November 27th. Jackpot of $300.00 to be given each night. Players must be 16 years and older. Doors open at 6:00 p.m. Games start at 7:00 p.m. O1-1tc

OCTOBER 18th: Winchester District Memorial Hospital Auxiliary presents an *International Bazaar and Festival at* North Dundas District High School from 1:30 p.m. to 5:00 p.m. on Saturday, October 18th. Admission $1.00. All proceeds to the hospital. O8-1tc

Charges laid Sat.

The Morrisburg detachment of the Ontario Provincial Police have reported two accidents in the last week. On Thursday, October 2, Robert J. Davenport of Belleville was westbound on Highway 401, just west of the Upper Canada Road interchange when the trailer that he was hauling came detached. He was towing a trailer, which carried another car; the trailer rolled on the roadway, doing $4,000 damage to the trailer and car. No injuries resulted, and no charges were laid. Mr. Davenport's 1986 Toyota pickup was not damaged.

On Saturday, October 4, another single vehicle accident occured on Highway 31, just north of S.D. & G. Road 28, when Martin David Wheeler of Chesterville rolled his 1986 Pontiac. He was southbound on Highway 31 when he drove onto the east shoulder, entered the east ditch, rolled the vehicle, coming to rest on the left side.

There were $6,000 damage done to the vehicle; Mr. Wheeler suffered minimal injuries, was treated and released. He faces a charge of careless driving.

There was no report of break-ins in the area.

NOTICE

The clerk's office will be closed **Monday, October 13th.** for the Thanksgiving Holiday.

Garbage will be picked up on TUESDAY, OCTOBER 14th due to the holiday Monday.

E. A. Marlin, A.M.C.T.
Clerk-Treasurer

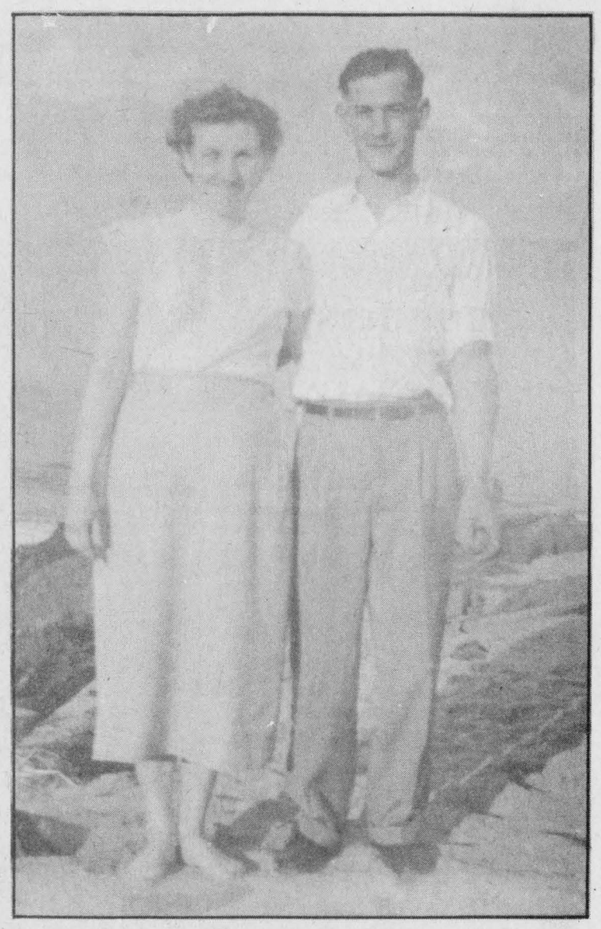

Happy 30th Anniversary

HELP FIGHT KIDNEY DISEASE.
Give to the Kidney Foundation of Canada

THOM TRAVEL AGENCY LTD.
BRITISH AIRWAYS
LONDON SHOW TOUR
FROM $99.00 per person double occupancy including 6 nights hotel
AIRFARE - MONTREAL-LONDON return FROM $424.00 per person
Depart between October 26 and December 3
Return by December 17
All above Subject to availability and Advance Booking Restrictions
MORRISBURG 543-2133 CHESTERVILLE 448-3714

ANNOUNCING... OUR 1987 AUTO SHOW
PREVIEW SHOWING OF THE CARS FOR TOMORROW
Way to Go Chevy!
Chevrolet
Come in and view all the great new 1987 car models on display for your choosing. For comfort, styling, and advanced engineering design, consider one of these beautiful models being shown at our PREVIEW SHOWING!!



Thursday, Oct. 9th
3 p.m. - 10 p.m.
REFRESHMENTS SERVED
DOOR PRIZE COLOR TV
DON'T MISS THIS ONCE A YEAR EVENT !
UPPER CANADA MOTOR SALES LTD.
Highways 2 & 31
MORRISBURG 543-2925
Oldsmobile
TAKE ADVANTAGE OF GM's SUBSIDIZED FINANCING
6.8% on CHEVETTE* & NOVA * Includes Free 3 Years 60,000 km Warranty **9.9%** ON OTHER SELECTED MODELS
HURRY - IT ENDS OCTOBER 8th

Hall-Davis exchange vows

Linda Faye, oldest daughter of Mr. and Mrs. Clifford Hall of Iroquois and Marc Eric, youngest son of Mr. and Mrs. Hector Davis of Ottawa were married on Saturday, July 5, 1986 at Brinston United Church, Brinston, Ontario. Rev. David E. VanPatter officiating with Mrs. Coons as organist.



Mr. and Mrs. Marc Davis

Amy DeJong, R.R. 4, Winchester (sister of the bride) was Maid-of-Honour with Darlene Hall, Iroquois (sister of the bride) and Diane Davis, Aylmer, Que. (sister of the groom) as Bridesmaids. Junior Bridesmaid was Micheal McInnis of Toronto, a friend of the bride.

Claude Davis of Aylmer, Que. (brother of the groom) was Best Man and Ushers were Vince Fracassi of Ottawa (friend of the the groom) and Tony Hall of Dartmouth, N.S. (brother of the bride). Oral Hall of Iroquois, brother of the bride, was Junior Usher.

A reception was held at Matilda Hall, Dixons Corners following the ceremony.

Special guest was Max Keeping of Ottawa.

The couple now reside at 980 Dynes Avenue, Ottawa, Ontario.

Euchre winners

The weekly Tuesday night euchre was held at the Sacred Heart Parish on September 30th. The ladies first prize went to Viola Smith with 82 points and second was Jean McLean with 76 points.

The men's first prize was won by Clifford Seeley with 74 points and second was b. Hutton with 73 points. The door prize was won by Terry Yandeau. The next euchre will be Tuesday October 14th starting at 7:30 p.m. everyone welcome.



Seaway District High School band wins at Festival of Music

Seaway District High School Band journeyed to Virginia Beach in May and came home with a trophy. Here are the band members, left to right: Back row - Kevin Eamon, Michael Bailey, Scott Lane, Heather Thoms, Jim Cooper, Bob Whitteker and Steve Kenward. Fourth row: Brenda Thompson, Karen Craig, Katherine Shaw, Janet Jones, Alison Sutherland, Kelly McHaffie, Debbie Smith, Janice Mayhew, and Mike Nowickyj. Third row: Barry DeGray, Heather Southin, Scott MacKinnon, Tim Rosenquist and Jennifer Southin. Second row: Sheri Fairbairn, Paula Coulter, Vanessa Guidon, Valerie Guidon, Hali Adair, Doreen Bouwman, Shari Black, Julie Yalden, Tania Dunning and Karen Magee. First row: Isabella Farlinger, Jennifer Barclay, Cindy Cassidy, Rhonda Foster, Heather Crawley, Krista Duncan, Lydia Paulino, Manon Laframboise, Shannon Dea and Catherine Whittaker.

Photo Courtesy of Seaway District High

Mr. and Mrs. Sam Keyes were honoured at 40th Anniversary

Mr. and Mrs. Sam Keyes (the former Marjorie Seeley) were honoured, Saturday September 6 by family, relatives, friends and neighbours on the occasion of their 40th Wedding Anniversary.

Helping their parents mark the special occasion were their daughter and husband and three sons, their wives and their grandchildren.

The hall was beautifully decorated with ruby and white bells and streamers, candles and flowers. A lovely wedding cake centered the table.

Dean Keyes (son of Mr. and Mrs. Sam Keyes) presided as Master of Ceremonies for the evening on behalf of everyone there. Each one of their children introduced themselves and their families.

Brothers of the bride and groom Carl Seeley and John Keyes who attended Samuel and Marjorie, 40 years ago were present. John gave a humorous address. Sam and Marjorie replied with thankfulness for their many blessings. Dean thanked everyone for their attention. A splendid lunch before and after was served and lovely music was enjoyed by Mrs. Helen Cross and her group with dancing following.



Mr. and Mrs. Sam Keyes

Casino Night planned for this Saturday, October 18th

The Cardinal Legion Branch 105 will be holding the first of what it hopes will become a semi-annual affair as it hosts a casino for members and guests on Saturday October 18.

The event will feature about a dozen black jack and crown and anchor tables and betters will be wagering play money which can be used to bid for merchandise in an auction at the end of the night, said organizer Ken Sorrenti.

It will cost $5.00 for $1,000 in play money. Cardinal merchants are donating items for the auction said Mr. Sorrenti.

There will be door prize draws every hour and a draw for a major prize at the end of the night. Betters will receive a ticket for the major door prize for every $10.00 they spend on play money.

If the event is a success the Legion hopes to hold casino nights every six months.

Brinston Church

The Brinston United Church will hold their Anniversary Service on Sunday October 19.

As part of their morning service, Rev. Donald Chisholm will be the guest speaker.

At the evening service beginning at 8:00 p.m. a musical program will be featured by the choir of the Reformed Church - a choir of 50 voices. Also in attendance will be the group "The Bells" of St. Mary's and "The Matilda Quartet".

CASCO Banquet

The annual pensioners banquet for Casco Company in Cardinal will be held on Thursday October 9 at the Cardinal Legion. An added attraction to this year's banquet is a tour of the new Best Foods Plant before the dinner.

Thirteen employees of Casco and Best Foods will join the ranks of the retired. They are Don Davy, Ann Daw, Leona Dennison, Gerald Dukelow, Reg Farmer, Eleanor Harper, Mike Heafey Sr., Jerry Hutchcroft, John J. MacDonald, Bruce MacKay, Howard Sayeau, Carl Van Camp and Glenn Windsor.

Personal

Mr. and Mrs. Maurice Edgley, Mallorytown visited Mr. and Mrs. Marshal Davidson on Sunday p.m.

FARM-GUARD

Now there is a completely new plan to meet all the insurance needs of today's farm owner. With the Farm Guard policy from The Co-operators you insure your home, contents, outbuildings, machinery, livestock, produce and supplies. Liability is also included. Call today for information about the many coverages available with Farm-Guard protection.

the co-operators Insurance Services

LORNE MELLAN INSURANCE South Mountain 989-5480

HOME • BUSINESS • TRAVEL

Panasonic®
just slightly ahead of our time

Largest Selection of Panasonic Microwaves



$50-$100 Free Food Voucher with purchase of Panasonic Genius Microwaves starting at $199.00

MOONLIGHT MADNESS Sale throughout the store Thurs. 7:00 p.m. to 10:00 p.m.

W.L. PETERS APPLIANCES SALES & SERVICE 152 King St. W. Prescott

152 KING W PRESCOTT 925-2257

All Your Insurance Needs Under One Roof

Life - Disability
Car - Boat
Homeowner - Tenant
Group Insurance
Commercial

Brister INSURANCE BROKERS LIMITED

Morrisburg Shopping Centre Telephone (613) 543-3055

Iroquois Shopping Centre Telephone (613) 652-2445

SUBSCRIPTION ORDER FORM

The Chieftain

☐ One Year (52 Issues) $14.00

Over 40 Miles or Household Delivery $16.00

My cheque for $..... is enclosed.

Name .....

Address .....

P.O. Box 529, Iroquois, Postal Code K0E 1K0

Room Lots of Wallpaper 1/2 PRICE

All Skates & Hockey Equip. 1/2 PRICE

Buy any T.V. or Major Appliance and get a $40.00 Extinguisher Free during *Fire Prevention Week!*

Arthurs Hardware and Appliances
196 Lewis St., Cardinal
657-3020

Blakely, Craig, Viscount & Co.
Chartered Accountants
5th Street, Morrisburg, Ontario
P.O. Box 27 (613) 543-2981

HEDI'S FASHION
celebrates
Moonlight Madness Savings
15% STOREWIDE
Thurs., Oct. 9 - 9:30 a.m. to 6:00 p.m.
20% STOREWIDE
Thurs., Oct. 9 - 7:00 p.m. - 10:00 p.m.
Hedi's Fashions
198 KING WEST, PRESCOTT 925-5626

Out of school?
Out of work?
Under 25?

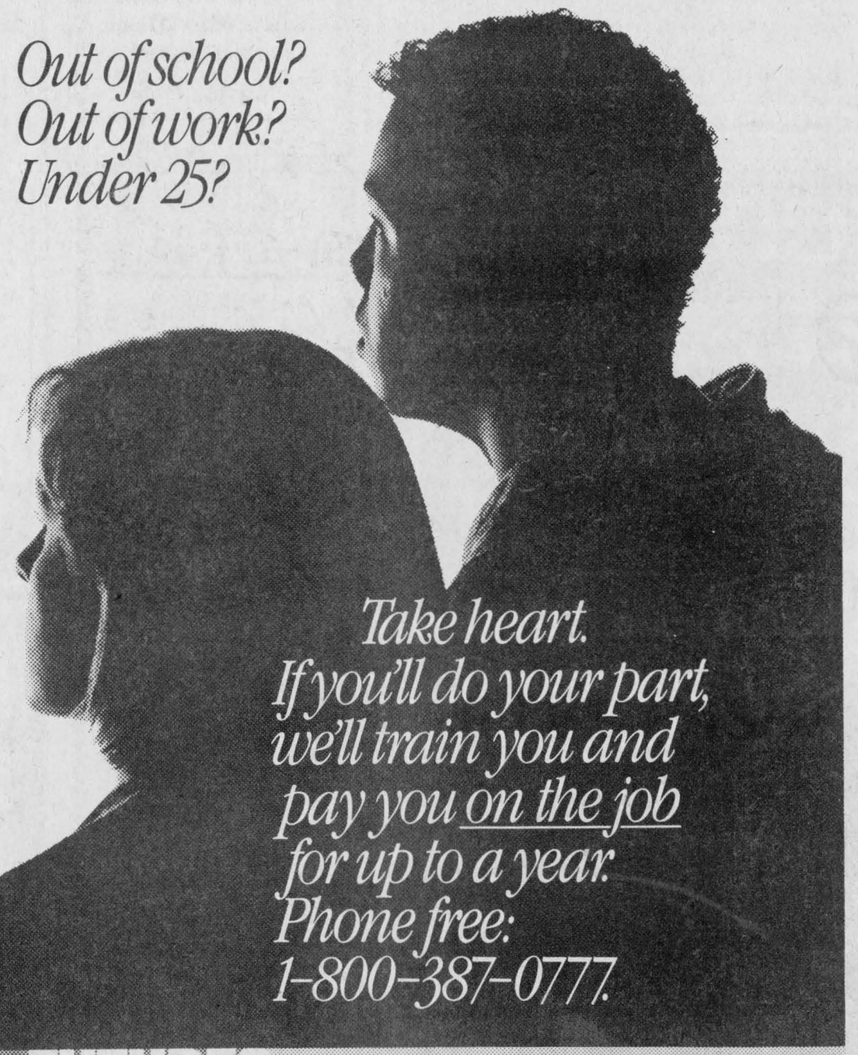

Take heart.
If you'll do your part, we'll train you and pay you on the job for up to a year.
Phone free:
1-800-387-0777.

FUTURES
Training Ontario's youth for work
Ontario Ministry of Skills Development Gregory Sorbara Minister

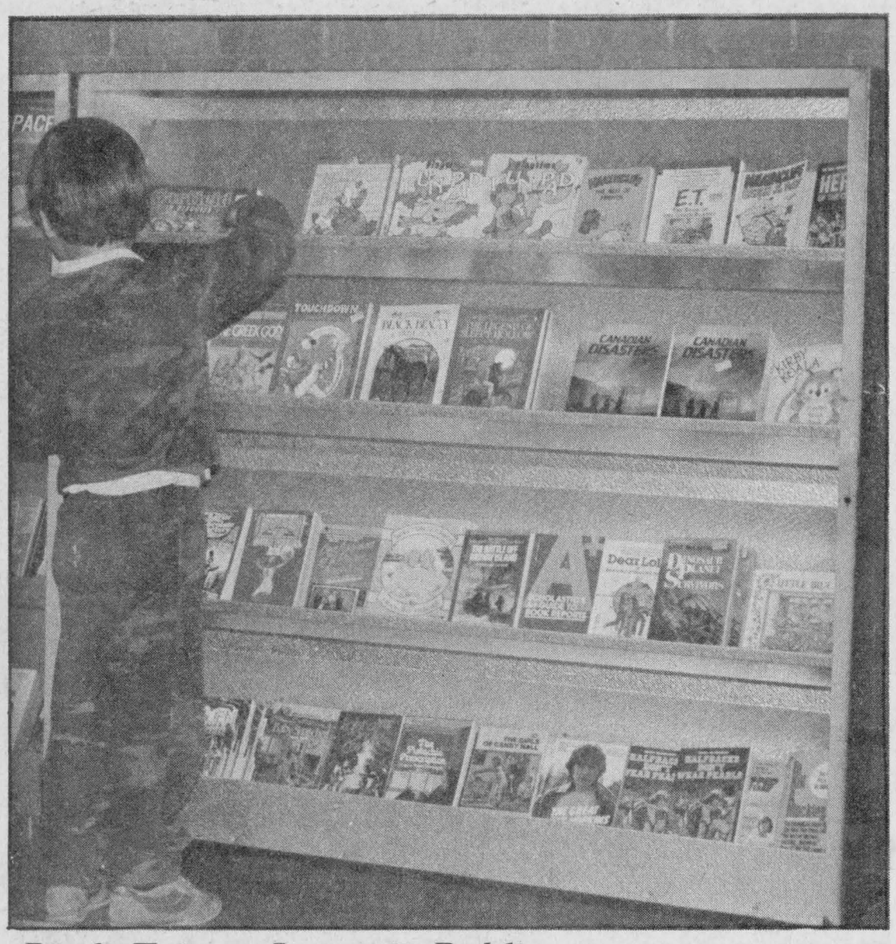

Book Fair at Iroquois Public

A book fair was held at Iroquois Public School last Thursday and Friday. Children took a Book Fair News Bulletin home so parents could help them choose reading material.

Chieftain Photo - R. Cormier

Zandbergen-Douma exchange wedding vows

On June 14th, Wanda Jo-Ann and Wes Douma were united in marriage in Williamsburg Christian Reformed Church. The ceremony was conducted by Rev. W. DeJong.

Wanda is the only daughter of Henry and Henny Zandbergen of Brinston, and Wes is the youngest son of Wytze and Jean Douma of Iroquois.

The organist and soloist, Betty Casselman sang beautifully "The Wedding Prayer".

The bride, given in marriage by her father, wore a full-length original Gordon gown. A beautifully romantic gown in pure satin, dusted with pearls and sequins on chantilly satin lace. The dress was complimented by a fitted bodice and a high delicate neckline. To capture the whole effect, the bride wore an elegant headpiece lavished with pearls and sequins with a veil of french lace. She carried a bouquet of pink roses, white stephanotis and pink asltro.

Attendants to the bride were, friends of the bride Cindy Tibben acted as Maid of Honour, Laura Simpson, Wilma VanderHeide and Brenda Cuickshank as bridesmaids.

The brides attendants were a picture of summer in pastel pink wearing full length taffeta gowns with an open back. The dresses displayed a bow which ascaded down the back and carried bouquets of pink alstro and deep pink carnations added to the picture of freshness.

The groom looked stunning in a silver grey tuxedo with tails and a pink rose boutonnier. The groom was attended by George Douma as best man and ushers Rick Douma, Albert Zandbergen and Ronald Zandbergen. The men wore silver grey tuxedoes with a white diplomat shirt and elegant pastel pink cumberbuns and ties and pink carnations.

Both mother's wore floor-length gowns. The mother of the bride was in dusty rose of chiffon over satin skimmer with matching hat and accessories and the mother of the groom in a soft grey appliqued with beaded embroidery topped with hat and accessories.

Following the ceremony the guests were invited to the home of the bride's parents. A delicious meal was served for the guests at Matilda Hall and a reception followed. Guests attended the wedding from surrounding areas as well as Holland, British Columbia, Nova Scotia, Toronto, Peterborough, Wain Fleet, Stittsville, Ottawa.

The couple honeymooned at Niagara Falls and area's. They now reside in Brinston.

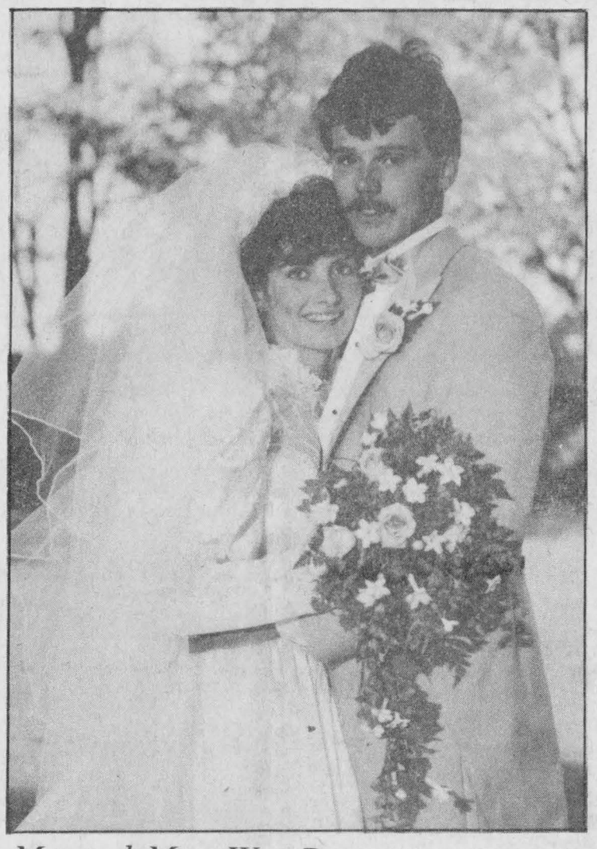

Mr. and Mrs. Wes Douma

Seniors welcome Fr. Michael Reid

The Senior Citizens Club of Cardinal held their pot luck dinner October 2 with 38 members attending.

They are pleased to have the new priest, Father Michael Reid of the Sacred Heart Church of Cardinal as a guest at their meeting. It gave everyone a chance to meet him and he got to meet more people in the village as his time so far has been limited and he has not had the time to meet people as he would have liked to.

He is noted for his singing ability and gifted the members with an Irish melody which was enjoyed by all. Father Reid said he enjoyed attending the meeting very much and is looking forward to another invitation.

The plans for the bus tour are getting underway for October 25th, to see "You've gotta have heart" in Ottawa. All tickets are sold and money is being collected October 9th at the meeting or can be given to Mel Steryl, Inez Farmer or Eva Lippert.

Also arrangements will be made this month for the annual Christmas party.

The next meeting will be October 9th at St. John's United Church, everyone welcome.

Bridge winners

Bridge winners for the week were: Ladies - Emma Barkley and Helen Bouck and for the Gents - Garnet Empey and Lorne Bouck.

Weather Watch

Statistics for the weather were reported for the week of September 28th to October 4th as follows:

	Chesterville	South Mountain	Morrisburg
Rainfall	90.2	78.8	94.2
Accum. to date	709.0	725.6	656.3
Heat Units	109	118	113
Accum. to date	2,798	2,986	2,844

The 16 year average for September 1st to 30th was also reported this week as follows: Averaged 135.5 mm. representing 140% of the 16 year average.

Rainfall May 1st to September 30th averaged 671.5 mm which represented 156% of the 16 year average.

Heat Units reported from September 1st to 30th averaged 4442 CHU representing 103% of the 16 year average and Heat Units from May 10th to September 30th averaged 2,823 CHU representing 101% of the 16 year average.

Bird Notes

by E. G. AVERY

The birds and animals are busy these days. The cool wet weather we have been having makes the search for food more difficult, and the young of the year must get used to the sharp changes in the temperature. Squirrels are gathering their winter hoard. Wild Geese are heading South in large flocks; one of the biggest we have ever seen went by, honking loudly on Sunday morning. It was made up of three groups each with its own V-Shape, an impressive sight.

There was some excitement on Maple Ave one day when a Ruffed Grouse wandered into a garden, spending some time looking around. The Grouse is a bird of the woodlands, not often seen; it has a very attractive plumage, light-coloured with brown streaks, and the tail which is banded with black spreads out like a fan; giving a quite regal appearance.

A Blue Jay has been touring around our neighbourhood and has come several times to have a drink. The Sparrows spend a lot of time at the bath, and we find they are good company anytime.

Several interesting visitors dropped by on Sunday, including a Nuthatch who was nipping up and down the tree in pursuit of some tasty bugs, while a small flock of Myrtle (oops! Yellow Rumps they are now called) Warblers enjoyed a picnic in the Cedar tree. They are tiny brownish birds with streaks and wingbars. A Song Sparrow came for lunch, and came back for dinner when we agreed to provide a few seeds. A Grackle with a lame leg, and a Cowbird represented the Blackbird clan.

The Gull population seems to have increased this year. Their fly-way from the River to the Plaza is just over our street, so a good deal of traffic is seen coming and going each day.

WHEN YOU'RE TIRED OF PAINTING

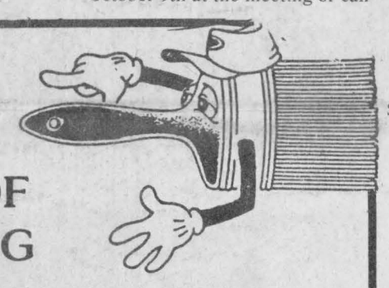

...it's time for

Alcan Aluminum Products

Designed to Give Your Home
• Beauty • Value • Protection
Siding/Windows/Doors
Residential & Commercial Applications
FREE ESTIMATES

Christie Aluminum Products Ltd.

RR2 Spencerville 658-2549

Advertising serves by informing.
CANADIAN ADVERTISING FOUNDATION

CANADIAN TIRE
CANADIAN TIRE PRESCOTT STORE ONLY
DOUBLE COUPONS
WEDNESDAY and THURSDAY, OCTOBER 8th & 9th
6 P.M. 'TIL 9 P.M. ON ALL PURCHASES
WHETHER PAID BY CASH, CHEQUE OR CREDIT CARD.
(CANADIAN TIRE, VISA, MASTERCARD OR AMERICAN EXPRESS)

TOYS-TOYS-TOYS
CHRISTMAS PEEK PREVIEW

VHS MOVIES & VCRs FOR RENT
MOVIES ..... PER DAY $1.99
SPECIAL MOVIE PACKAGES:
50 MOVIES ..... $59.99 ($1.20 PER MOVIE)
100 MOVIES ..... $89.99 (90¢ PER MOVIE)
TAKE AS LONG AS YOU LIKE TO USE UP YOUR 50 or 100 MOVIES!
VCR's MONDAY TO THURSDAY $4.99
FRIDAY OR SATURDAY $9.99

TIRE SPECIALS
UP TO 50% OFF!
WE ARE CLEARING OUR INVENTORY OF ALL DISCONTINUED TIRES

DESCRIPTION	CODE	QUANTITY	REGULAR PRICE EACH:	CLEAROUT PRICE EACH:
750/20 TRUCK TIRE	00-7591	1	$153.89	$76.94
P155/80R12 WINTER EXPRESS SNOW TIRE	02-1569	2	53.49	39.99
P145/80R13 STEEL BELTED SNOW TIRE	03-1481	4	55.49	27.74
P155/80R13 GLASS BELTED RADIAL	03-1549	2	48.49	36.36
P155/80R13 WINTER EXPRESS SNOW TIRE	03-1569	2	53.49	39.99
P165/80R13 WINTER EXPRESS SNOW TIRE	03-1669	1	56.99	28.49
P175/70R13 SUPERLASTIC SUPREME	03-1737	4	60.97	45.97
P175/80R13 WINTER EXPRESS SNOW TIRE	03-1769	6	58.49	43.99
P185/80R13 SUPERLASTIC SUPREME	03-1837	2	62.97	47.99
P185/80R13 SAFETY 99 KEVLAR	03-1845	1	82.99	41.49
A70/13 TORNADO	03-6051	2	62.99	47.24
A78/13 HIWAY BYWAY SNOW TIRE	03-6066	1	44.49	22.24
650/13 HIWAY BYWAY SNOW TIRE	03-6487	1	32.99	16.49
P175/75R14 SUPERLASTIC SEASONMASTER ALL SEASON	04-1740	1	66.99	33.49
P175/75R14 WINTER EXPRESS SNOW TIRE	04-1769	2	62.49	46.86
P185/75R14 SUPERLASTIC SEASONMASTER ALL SEASON	04-1840	6	70.99	53.24
P185/75R14 KEVLAR SAFETY 99	04-1845	4	86.99	65.24
P185/75R14 GLASS BELTED RADIAL	04-1849	2	59.96	44.97
P225/75R14 SUPERLASTIC SEASONMASTER	04-2240	1	85.99	42.99
C78/14 SAFETY 99	04-6923	1	44.49	22.24
D70/14 TORNADO	04-6951	1	58.99	29.99
D78/14 SAFETY 99	04-7123	1	46.49	23.24
F70/14 TORNADO	04-7751	1	74.99	37.49
G78/14 HIWAY BYWAY SNOW TIRE	04-8266	1	58.89	29.44
P195/75R15 SUPERLASTIC SEASONMASTER	05-1940	2	75.99	37.99
G60/15 TORNADO	05-8246	1	84.99	42.49
REMANUFACTURED TIRES				
P155/80R13 TECHNOTREAD	01-9001	4	33.99	16.99
P165/80R13 TECHNOTREAD	01-9003	8	36.99	18.49
P185/80R13 TECHNOTREAD	01-9009	1	39.99	19.99
P185/75R14 TECHNOTREAD	01-9011	1	41.49	20.74
P195/75R14 TECHNOTREAD	01-9012	3	43.99	21.99
P205/75R14 TECHNOTREAD	01-9013	3	46.49	23.24
P205/75R15 TECHNOTREAD	01-9022	3	47.99	23.99
BLEMISHED TIRES				
P185/80R13 GLASS BELTED RADIAL	03-1848	1	56.95	28.47
P165/80R13 SEASONMASTER SL	03-1619	5	54.99	42.99
P185/80R13 SEASONMASTER SL	04-1819	2	59.99	44.99
P185/75R14 STEEL BELTED SNOW	04-1881	4	72.99	44.99
P205/75R15 SUPERLASTIC SUPREME	05-2039	2	76.97	52.99

MANY IN-STORE SPECIALS
COME IN AND ENJOY DOUBLE COUPONS ON EVERYTHING IN STOCK...INCLUDING:...TOYS, GAMES, HOCKEY EQUIPMENT, HARDWARE, PAINT, HOUSEWARES, AUTOMOTIVE, TIRES AND BATTERIES!!!
WEDNESDAY & THURSDAY, OCTOBER 8th & 9th, 6 P.M. 'TIL 9 P.M.
CANADIAN TIRE PRESCOTT STORE ONLY
D. A. Girodat Sales Limited
Store 925-4217 Auto Service 925-2449

COLOR REPRINT SPECIAL
NEGATIVE REPRINTS 49¢ EACH
SLIDE TO PRINTS 88¢ EACH
• Coupon must accompany order
• Reprints from your favorite negative.....49¢
• Reprints from you favorite slide (35mm only).....88¢
• Offer expires November 30, 1986
C873 R868
colortron photo services inc
This Seal... means we use only Kodak paper, Kodak chemicals and Kodak's Technet™ center for computerized quality control. Our membership offers you a new standard of excellence in film developing.

Luvs & Pampers all sizes "Special Prices"
New "Fingernail and Eye Glass Tatoos"
Seldane for Hay Fever
Cinnamon & Horehound Candy
Thanksgiving Day Cards
Hallowe'en Cards
Christmas Cards "Across The Miles"
★NOW ON DISPLAY★
Iroquois Shopping Plaza IROQUOIS 652-4379
Gilmer Pharmacy Ltd.
OPEN MONDAYS 1:15 - 5:15 P.M.

MOONLIGHT MADNESS
Thursday, October 9th
from 7:00 to 10:00 p.m.
30% Savings on all in-store stock
(Except Carpet)
W. L. Peters FURNITURE & CARPETS
253 King West, Prescott 925-5622

The Village Green
WEEKEND SPECIAL
Fall Bouquets
$6.00
MORRISBURG SHOPPING CENTRE 543-2566