THE MORRISBURG LEADER

VOL 90, NO. 41. MORRISBURG, ONTARIO, FRIDAY, OCTOBER 10th, 1952. SINGLE COPIES 5c

NO PAPER NEXT WEEK

There will be no issue of the Morrisburg Leader next week. The ed. will ge at Rice Lake for a week's duck hunting. The office will be open as usual for payment of accounts, and receiving orders for advertising and job printing.

ANNIVERSARY SERVICES AT WILLIAMSBURG CHURCH

St. Peter's Lutheran Church, Williamsburg will hold anniversary services on Sunday October 12th, commemorating the congregation's organization in the year 1826.

The early Williamsbusg settlers were Palatines who came to America and settled in different parts of the state of New York. When the Revolutionary War broke out they took up arms i ndefence of the Crown of England. Being unsuccessful they retreated to Canada in the cold winter of 1784. About 40 families settled in Williamsburg of which 25 families were Lutheran. Landing in 1784 they took up homesteads on the bank of the St. Lawrence and surrounding sections. In August of the same year they began to hold lay reading services. After four years they decided to build a Lutheran frame church on the Centre Commons of the township of Williamsburg. Owing to the severity of the weather the work was not continued until the following year.

In 1789 they sent a messenger to the Rev. Samuel Swartfeger who resided near Albany, whom some had heard before the war. They requested him to be their pastor. He accepted the call and in June he consecrated the church to Almighty God. The name chosen was Zion (now St. John's Riverside). It was to this church that many from Williamsburg walked to attend services. The Rev. Swerdfeger faithfully served to the close of his life in 1803.

In 1826 as a result of the earnest labors of ather Hayunga, St. Peter's Evangelical Lutheran Church was organized at Williamsburg. This year, 1952, marks the 126th anniversary of its organizatiton and 87 years since the dedication of the present stone building.

The above will be remembered with services this Sunday, October 12th. The speaker for the morning service will be Rev. George Durst from Waterloo College. The evening service will have a former pastor, the Rev. George Innes from Sault Ste. Marie, preaching the sermon. Services will be held at 11.00 a.m. and 7.30 p.m.

The Anniversary will conclude on Monday October 13th, with an Anniversary Supper at 5. 0. This is to be followed with a program for the occasion.

Special music will also be provided by the choir for the evening.

TO RENT

2 APARTMENTS. Immediate Possession. Apply to

GRAHAM CASSELMAN.
Phone 507, Morrisburg.

41tfc.

FALL CLEARANCE

OCT. 4th to OCT. 18th Incl.

MEN'S WORK BOOTS
TWENTY PERCENT OFF
Regular $9.00, to clear
$7.20

Regular $5.95, to clear
$4.76

CHILDREN'S HEALTH SHOES
TWENTY PERCENT OFF
Regular $4.50 to clear at
$3.60

MEN'S & BOY'S CAPS
Regular $1.50 to $2.50 to clear at
49¢

IBEX FLANNELLETTE SHEETS
70 by 90"
$5.98

G. L. BARCLAY & SONS
Williamsburg, Ontario

MISS ERMA SYPES IS BRIDE OF ARTHUR JAMES CASSELMAN

Baskets of autumn flowers decorated Morrisburg United Church Saturday afternoon at two-thirty o"-clock for the marriage of Miss Erma Mae Sypes, daughter of Mr. and Mrs. Clifford Sypes of Morrisburg, and Arthur James Casselman, son of Mr. and Mrs. Bruce Casselman, also of Morrisburg. Rev. J. Maxwell Allen officiated at the ceremony and Mrs. George H. Smith played the wedding music. Mrs. T. Rockley Paryer was the soloist, singing "O Perfect Love".

The bride was given in marriage by her father and attended by her sister, Mrs. Donald Ross as matron of honor, Mrs. Stanley St. Pierre and Miss Irene Sypes, her sisters, as bridesmaids, and Miss Inez Casselman, sister of the groom as junior bridesmaid. Mr. Allen Casselman was best man for his brother and the ushers were Mr. Denzil Sypes and Mr. Gordon Sypes, brothers of the bride.

For her wedding, the bride chose a floor length gown of traditional white satin, extending into a long train. The gown featured panels of appliqued lace and the sleeves tapered to points over the hands. A tiara of lace held her finger tip veil of illusion, studded with pearls and rhinestones and she carried a cascade bouquet of red roses and white carnations.

Her attendants wore identical gowns of gold, beige, bronze and green taffeta over crinolines, and double-frilled elbow length capes. Their heardresses and hand bouquets were of baby chrysanthemums in white, gold, mauve and bronze.

Following the ceremony, a reception was held at the Bruce Lodge, during which Rev. M. Allen proposed a toast to the bride. The groom replied in a few well chosen words.

Later the newlyweds left on a motor trip to the United States.

Going away the bride wore a navy blue cordeal gabardine suit, a white feather hat and navy blue shoes and purse. Her corsage bouquet was of red roses. Mr. and Mrs. Casselman will make their home in Morrisburg.

Among the guests from out of town were those from Watertown, Newark, Heuvelton, Ogdensburg, Waddington, Brampton, Ottawa, Iroquois, Finch and Cardinal.

On Monday evening, September 29 many friends from No. 2 Highway West, Mariatown and Morrisburg, gathered at the home of Miss Yvonne Deeks to honour Miss Erma Sypes on her approaching marriage with a miscellaneous shower.

The evening was spent in playing cards, dancing and visiting. A corsage of yellow mums was presented to the bride-elect by Mrs. Fraser. At 10.30 the guests were called to order and a suitable congratulatory address was read by Miss Evelyn Zeron, and at the same time the bride-elect was presented with many beautiful gifts.

Miss Sypes, in her charming manner, thanked all her friends for their lovely gifts, and especially thanked the hostesses, Mrs. Fred Deeks, Mrs. LaBelle, Miss Evelyn Zeron, Mrs. T. Fraser, and also all those who had in any way contriguted to the success of the pleasant evening.

A social hour was then enjoyed by all.

OUTSTANDING SPEAKER FOR CANADIAN CLUB NEXT WEEK

The next meeting of the Morrisburg and District Canadian Club will be held at the Music Hall, Morrisburg, on October 15th at 6.30 p.m. The speaker will be Mr. George S. Mooney, Co-Director of the Montreal Industrial and Economic Bureau and the theme of his addrss wil be "Balance Sheet of World Trends: The Outlook for Peace".

Mr. Mooney is a graduate of McGill University and is 52 years of age. He is a noted Canadian economist and was for some years professor of Political Scinece at Sir George Williams College, Montreal. Before the last war he was Director of Planning and Research on the Montréal Metropolitan Commission and he was also for nine years Economic Consultant to the Canadian Federation of Mayors and Municipalities.

During the war, Mr. Mooney was consultant to the Wartime Prices and Trade Board and interpreted Boarl policy to local chambers of commerce and business groups. He was a member of the Dominion Government's Committee on Reconstruction and made a special mission to Britain to report on the effect of war on local government administration.

After the war he was Chief Executive Officer for the European Theatre of the United Nations Relief and Rehabilitation Administration and made a global field tour of all UNRRA operations as personal representative of the Director General. He has travelled widely in most parts of the world and is noted as a speaker on economic matters and world affairs, who is appreciated by laymen.

HIGH SCHOOL NEWS

By Irma Adams

The school elections were started in full swing this year. The Spartans campaigned against their Athenian opponents. Up here in the High School we feel that the best party wins. So the Athenian party overthrew her worthy opponents, and came sailing in. Our president this year is Lorraine Wells and I think we will have a very enjoyable year, wih Lorraine pushing us.

Last Friday afternoon our rough and husky boys played an excellent rugby game against Winchester. In spite of the cold wind and the tense cheering of the crowd, our men played a steady game. Why, not one of them has been carried off the field this year—yet. By the way, did you see Neil Coir dash up that field and catch that pass? A lovely catch wasn't it? Almost like team work. Anyway Morrisburg didn't let Winchester get too far over their heads. The **score was 33-17, for Winchester.**

That Friday night a square dance was held at the High School. Now if you wanted to get in a square dance and there wasn't any more room in the assembly hall, then you all wandered down the hallway along with the other eager beavers. Mr. McCourt was teaching them how to square dance, or was it the Tango? Anyway the dance proved to be a success and I know we are all looking forward to more.

ALL MEN HOUSE LEAGUE AT THE PLAYDIUM

All men bowlers within a 30-mile radius of Morrisburg are urged to contact the Playdium for full details of a great new all-men house league. Tuesday nights will be bowling nites and teams (6 men to a team) must register at The Playdium before the 20th of October. There are many really worthwhile prizes and it will pay all interested bowlers to investigate. Just ask at The Playdium for full details.

AROUND THE HOME

A handy item for JUNIOR'S ROOM

— from an orange crate. Sandpaper sides; leave centre piece in place; add a second shelf below it, resting on small cleats. Remove end and attach with small hinges for lid. Varnish, paint or enamel.



FLOWER POT COVERS

— are easy to fashion from plywood. Corners are fastened with small finishing nails or laced together with thongs.

Many more suggestions like these in the booklet "Around the Home Again". Write for your copy to Molson's (Ontario) Limited, P.O. Box 490, Adelaide St. Station, Toronto.

ONE OF A SERIES PRESENTED BY Molson's AS A PUBLIC SERVICE

"IT'S YOUR DECISION"



On what you decide now depends your entire winter's heating—with all that it means in healthful comfort, less furnace attention and greater economy.

So before you buy *any* fuel at all, find out how you can get steady winter heat at less cost with 'blue coal'!

The world's finest anthracite is colored blue for your protection. *Phone us today.*

THE WORLD'S FINEST ANTHRACITE
'blue coal'



The color guarantees the quality

52-7

J. D. DAIN & CO.

GRAVEL RD., TELEPHONE 66 MORRISBURG, ONTARIO

TAXES

Final instalments of 1952 Taxes are due and payable on October 15th, 1952. Payments are being acceptel daily including Saturday mornings at the Municipal Office on Victoria Street.

G. W. TINDAL, Treas.,
and Tax Collector
Village of Morrisburg.

40-1c.

MOTORISTS! DON'T RISK LOSING YOUR DRIVER'S LICENCE



Over 17,000 licences were suspended in 1951

Think SAFETY - Drive SAFELY

ONTARIO DEPARTMENT OF HIGHWAYS
GEO. H. DOUCETT · MINISTER

FIRE PREVENTION WEEK

Citizens are urged to avoid fire hazards by giving attention to the following points:

1. Dispose of excess materials in attics, basements, etc. Such refuse, when placed at the curb in parcels or suitable containers will be removed during the garbage collection of next week.

2. Check condition of heating equipment. Have pipes and chimneys cleaned and repaired.

3. Have faulty wiring replaced.

4. Be careful with cigarettes and matches, and in the use and storage of inflammablel materialsl such as cleaning fluids, kerosene, gasoline, etc.

5. Do not leave draughts on stove and furnace when going out of building.

MORRISBURG'S AVERAGE FIRE LOSS HAS BEEN LOW FOR SEVERAL YEARS. PROPERTY OWNERS SECURE FIRE INSURANCE RATES IN RELATION TO THE RECORD OF PAST FIRE LOSSES.

Uphold this good record by following sensible practices for FIRE PREVENTION

Herbert L. Clark, Fire Chief George E. Beavers, Reeve
MUNICIPALITY OF MORRISBURG

THE SALVATION ARMY

Sunday 11 a.m.—Holiness Meeting

Sunday, 2.30 p.m.—Sunday School.

Sunday, 7.30 p.m.—Salvation Meeting.

Wednesday, 4.30 p.m.—Children's Meeting.

Wednesday, 8.00 p.m.—Home League for Ladies.
Thursday, 8.00 p.m.—Prayer Meeting.
Friday, 6.30 p.m.—Brownies.

A Cordial Welcome to All to Join Us in All Services.

ENVOY MARGARET MYERS, Commanding Officer

Sold in hundreds of millions

"SALADA" TEA BAGS

ANNE HIRST
Your Family Counselor

"Dear Anne Hirst: Many of your letters come from women who have failed in marriage, and blame, 'the other woman.' I am one of those. From the standpoint of convention, I am an outcast.



"When I left my shiftless husband, I had two small children. It was impossible to find work, so I started going out with men . . . A third child was born.

"Now I've met a man who loves me and my children. He is willing to marry me and take care of us. He has a good position—but he is married, and has two grown boys. CAN'T GET FREE

"His wife has refused a divorce. She has threatened me, too. She is the nagging kind, who pretends to be always sick.

"Now I think I am to have his baby. Since he has always provided for his family, and will continue to, don't you think his first duty is to his unborn child?

"How can we make his wife see that it would be best for all concerned to set him free to marry me? We won't give each other up.

M. G."

* If this man can convince his wife that she should free him to marry you, he will be one of the very few who succeeded.

* Women are possessive creatures. Once we acquire a man, we won't let him go. She will be no exception, I expect, particularly because a baby is expected. When she learns of that she is apt to retort: "That's her lookout."

* This man's first duty lies with his wife and legitimate children. He is morally, legally and financially responsible to them.

* If this man really cares for you, he will not let you suffer economically through this added responsibility he has caused you. I hope he will assume it.

* When you think of your future, choose a course that will not shame the children you have brought into the world. Your life lies partly behind you. Theirs is yet to come—and it is only you who can make it a proud one.

* * *

When one breaks a social law, she must pay the price—which is always higher than she thinks. If you are tempted ask Anne Hirst's opinion. She is sympathetic and wise, and her help is here for your asking. Address her at 123 Eighteenth St., New Toronto, Ont.

Modern Etiquette

By ROBERTA LEE

Q. Is it proper to use the typewriter for social correspondence?

A. Yes, this is quite proper. There was a time when the typewriter was considered suitable for only business correspandence, but that time has passed. Of course, stationery should be used when only the single-sheet variety of typing a letter, and be sure to sign your name by hand.

Q. If a girl has no parents and she has no means of giving a party to announce her engagement, how can she make her announcement?

A. The best way to do this is through the society-news page of her local paper.

Q. When passing your plate at the dinner table for a second helping of some dish, what should you do with your silverware?

A. Always leave this on the plate.

Q. What are the duties of the maid-of-honor while the marriage ceremony is taking place?

A. She stands nearest the bride, takes her bouquet or prayer book while the ring is being put on, returning them at the proper time, and arranges the bride's train when she turns from the altar to proceed up the aisle after the ceremony.

Q. Is it the man's or the woman's place to make the move to stop for conversation on the street?

A. The man's.

Q. Should the water glasses be filled before the guests are summoned to the table for a luncheon?

A. Yes, the glasses are filled, and the butter is placed on the plates.

Q. Shou'd the recipient of gifts at a birthday party open those gifts immediately, or wait until after the party?

A. Under no circumstances should the gifts be opened later. They should be opened immediately upon receipt, and each donor thanked sincerely. It would be an act of bad taste and thoughtlessness not to allow your friends to witness the opening of their gifts.

Q. I have heard that wearing a tuxedo is not proper on Sunday evenings. Is this correct?

A. White tie and tails are very rarely worn on Sundays—but tuxedos are often worn, and quite properly.

Set To Beautify

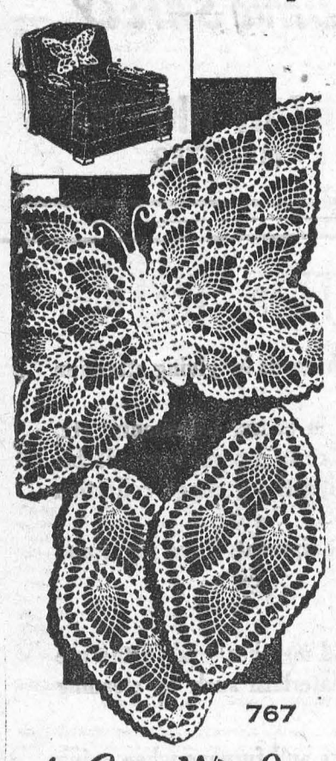

by Laura Wheeler

Life is certainly beautiful—when you have this butterfly chair-set to decorate a room! Economical too—just TWO balls of cotton for lovely pineapple-design set!

Crochet that really makes a difference! Thrifty too. Pattern 767 has directions for chair-set.

Send **TWENTY-FIVE CENTS** in coins (stamps cannot be accepted) for this pattern to Box 1, 123 Eighteenth St., New Toronto, Ont. Print Plainly **PATTERN NUMBER**, your **NAME** and **ADDRESS.**

Such a colorful roundup of handiwork ideas! Send twenty-five cents now for our Laura Wheeler Needlecraft Catalog. Choose your patterns from our gaily illustrated toys, dolls, household and personal accessories. A pattern for a handbag is printed right in the book.

STOP SMOKING WITH THE HELP OF

TOBACCO ELIMINATOR

For free booklet and names of neighbours who gladly testify to the amazing results of this non-habit forming remedy, write **King Pharmacal Corp. Ltd.,** Box 673, London, Ont.

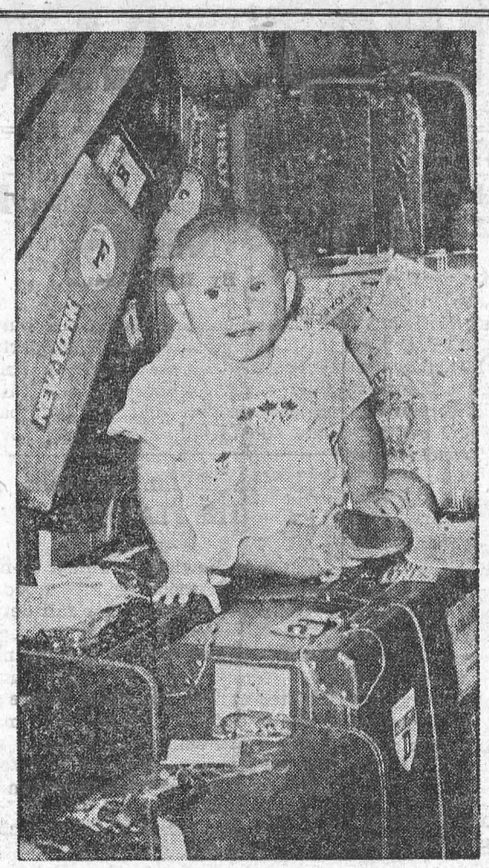

★

CHECKED WITH THE LUGGAGE

Ten-month-old Sonya Mastine smiles from the pile of luggage surrounding her on board the Italian liner ss Italia docked in New York harbor. She is waiting for her mother, a German war bride, to take care of landing details.

★

CHRONICLES OF GINGER FARM

by Gwendoline P Clarke

More changes in our family life! This time Bob has provided the exitement — or maybe lack of it would be more correct — that is, insofar as we are concerned. Staying put isn't usually considered exciting — which is what we are most likely to do. But there may be excitement in store for Bob, as last Thursday he started out for Alberta, alone, and driving his own car. He intends sticking to Canadian roads all the way so the going is bound to be rough in spots. How wonderful to be footloose and free! Ever since he was in training at Wainwright during the war Bob has wanted to take a trip back to Alberta. He expects to be away two months — but I have a feeling that the "two months" may strtch out considerably.

Of course we find it quite lonesome without him coming in and out, even though he wasn't working at home. But I suppose we shall get used to it. Daughter phoned yesterday to see how we were standing up to it, and reminded us that we still have a "son" even though Bob is away. Yes, that is something to remember — and appreciate.

Now Daughter is married and Bob headed west perhaps we shall get down to work in a more settled frame of mind. Of course the cows have been milked right along; haying done; house and meals looked after, but apart from those little "chores" many things have been put off. First, until after the wedding, and then until after Bob shall have departed for the west. You folks will know what I mean. Naturally there have been things that couldn't wait — tomatoes and peaches had to be done. But no pickles yet. Maybe the house will be reeking with onions and boiled vinegar sometime this week.

Our unpredictable weather has changed again. Now it is really like fall. But who knows — we may be enduring another heat wave by the time this column gets into print. If so it won't be because I want it — heaven forbid. I have had all the heat I want for awhile. Another unpredictable thing . . . the cattle market. Prices down one to three dollars on beef. And yet we don't seem to get any more for our money at the butcher shops. I don't get it. Maybe someone knows the answer — we certainly don't.

The drop in cattle prices is really serious. A fermer can keep his cattle just so long, and then they have to go. There be a definite reason — shortage of feed; lack of stable room; milkers that turn out to be boarders, or cows that fail to get in calf. If a farmer has to sell on a depressed market it means quite a loss. And the average farmer cannot stand losses too well these days — not with operating costs so high.

I often wonder what is likely to happen in the event of another depression, even on a lesser scale than before. I don't want to be gloomy but it does no harm to try to figure out things once in awhile. In fact, it sometimes helps considerably.

Conditions having changed so much since the "thirties" makes me wonder how well we would face up to reverses. The majority of farm folk now have so much more — cars, hydro, radios, milking machines, coolers, refrigerators, tractors, and in many cases machinery with power take-off. And we have become used to going places and seeing things. Very nice, and, to a certain extent, as it should be. But there is a snag. This "higher standard of living" — if you can call it such — runs into money. If the money isn't equal to future requirments, what then? How shall we retrench? especially when the one thing we did have plenty of in the thirties is no longer available. By that I mean labour. It has been said that in present day construction and building, 60% of the total cost is for labour. I wonder what percentage of farm costs are spent in custom work, or in operating high-priced machinery — the equivalent of labour?

Who knows, co-operative, or group farming, may yet be the answer to the problems of tomorrow. If farm prices continue to drop only big-business-farmers will be able to operate independently. Hundred-acre farmers will have to cut their costs, share machinery and change work as they did before. Looking back it seems to be there was more friendliness and cooperation among farmers then than there is now. The tendency these days is to beat the other fellows' time in getting the baler, the combine or in filling silo.

CAT STATIC

Cats frequently change position and lick themselves incessantly just prior to a storm because the air is then overcharged with the electric fluid to which cats are extremely sensitive. Maybe that's where our weatherman gets his dope.

Splitting **HEADACHE**

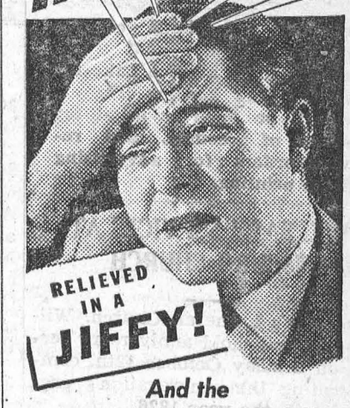

And the RELIEF IS LASTING

For fast, prolonged relief from headache get INSTANTINE. This prescription-like tablet contains not just one, but three proven medical ingredients that ease the pain fast. And the relief is, in most cases, lasting.

Try INSTANTINE just once for pain relief and you'll say as thousands do that there's one thing for headache . . . it's INSTANTINE!

And try INSTANTINE for other aches, too . . . for neuritic or neuralgic pain . . . or for the pains and aches that accompany a cold. A single tablet usually brings prompt relief.



Get Instantine today and always keep it handy

Instantine

12-Tablet Tin 25¢

Economical 48-Tablet Bottle 75c

ONLY THIS



is

PRESTONE BRAND ANTI-FREEZE

If your anti-freeze isn't poured from one of these cans . . .

it is not "PRESTONE" BRAND ANTI-FREEZE
it is not JUST THE SAME AS "PRESTONE" ANTI-FREEZE
it is not MADE BY THE MAKERS OF "PRESTONE" ANTI-FREEZE

WITH "PRESTONE" ANTI-FREEZE

YOU'RE SET... YOU'RE SAFE... YOU'RE SURE!

Guarantee

National Carbon Limited guarantees that "Prestone" Brand Anti-Freeze, if used according to printed directions, in a normal water cooling system, will protect the cooling system of your car against freezing and clogging from rust formation for a full winter; also that it will not evaporate, will not cause damage to car finish, or to the metal or rubber parts of the cooling system, and that it will not leak out of a cooling system tight enough to hold water

"PRESTONE" AND "EVEREADY" ARE REGISTERED TRADE-MARKS OF NATIONAL CARBON LIMITED

Super for Supper— made with **MAGIC!**

HOT BISCUIT SUPPER-SANDWICH

Season to taste 1 c. minced cooked meat with grated onion, salt, pepper and condiment sauce; moisten slightly with leftover gravy or cream sauce. Mix and sift twice, then sift into a bowl, 2 c. once-sifted pastry flour (or 1¾ c. once-sifted hard-wheat flour), 4 tsps. Magic Baking Powder, ½ tsp. salt, ½ tsp. dry mustard. Cut in finely 5 tbs. chilled shortening. Make a well in dry ingredients and add ⅓ c. chili sauce and ½ c. milk; mix lightly with a fork, adding milk if necessary, to make a soft dough. Knead for 10 seconds on a lightly-floured board and divide dough into 2 equal portions. Pat one portion into a greased round 8½" cake pan and spread almost to edges with meat mixture; moisten edges of dough with water. Pat second portion of dough into an 8½" round and place over meat mixture; press lightly around edges to seal; score top layer deeply into 6 pie-shaped wedges. Bake in hot oven, 425°, about 20 mins. Serve hot with brown tomato sauce. Yield: 6 servings.



THE Calvert SPORTS COLUMN



by Elmer Ferguson

● It was more annoying than funny at the time, but, looking back now, we find a certain degree of hilarity marked the end of the Olympic Games.

And of all things, the laughs were provided by the sombre Russians. When they were edged out on total points by United States athletes, on the standard scoring system, they promptly invented their own, and proved that they were the winners. It was so childish, so obviously in the naive Russian mould of propaganda, that at this distance, it's good for a chuckle.

And it's our notion that the international importance of the Olympics, as proving that any one country is physically better than another is just plain silly. Ideally, the Games are competitions among individuals; not between countries. Some countries have these individual stars at various times, some haven't. For popular consumption a newspaper scoreboard is kept. But triumph doesn't necessarily represent a national superiority over the countries which didn't do so well.

This being so, we're glad the United States won the mythical title. For the difference between a Russian and an American over-all points victory is that the Soviet propaganda machine would have made this a tremendous spring-board for boasting the decadence of the "imperialistic" countries, as compared with the virility of Stalin's empire. America will merely boast its undeniably great athletes and attach no blobular political significance to the outcome.

Superiority in running, or jumping, or throwing weights proves nothing as indicating one nation is more virile, stronger than another. If it did, then Czecho-Slovakia would outrank all others, for they sent to the Games the greatest athlete of all, Emil Zatopek, the man who scored the unbelieveable triple. We suspect that Russia went into the Games to prove what the propaganda machines would label national superiority, and they almost did it. We suspect, too, that the Soviet master-mind would not have allowed a Muscovite team to enter unless they were considered loaded; lest the cause of collectivism be set back by defeats on athletic fields.

That's the reason there developed that childish stratagem, a re-arrangement of the scoring values, to convince the folks at home that Russia really won, but was robbed by the money-barons of Wall street.

Let's forget any national significance or facial superiority that points-victory in the games might be taken to prove. Our own Canada didn't get many points in the Olympics, but we happen to think, even so, that Canada is a very swell country in which we prefer to live in preference to all others, even if we never score another Olympic triumph.

Your comments and suggestions for this column will be welcomed by Elmer Ferguson, c/o Calvert House, 431 Yonge St., Toronto.

Calvert DISTILLERS LIMITED

AMHERSTBURG, ONTARIO



Series-Sericus—Thomas Fleming is a New York baseball fan who was determined to keep posted on what happened to the three New York teams in the final days of the pennant races. Via two radios and television set, Fleming saw and heard simultaneously the Giants, Dodgers and Yankees, in and out of New York City. A huge scoreboard recorded results as they came it.

SPORTS-&

by A SIXBIT CRITIC

A mere fourteen years ago the world's record run for the game of Snooker was 138 points—and as it stuck there for more than a decade, snooker devotees figured that it might never go higher. That perfection—a break of 147 — would ever be reached was almost unthinkable; for a 147 snooker break is comparable to a golfer putting together a round of 18 holes-in-one.

* * *

Yet in all probability, before the present snooker season is over one or more of the top professionals will have made the grade. It might be Joe Davis of England, or his brother Fred. It might be the Canadian George Chenier; or it might be the veteran New Zealander, Mark McConachy. As a matter of fact the latter once actually did ring up a 147 score—but, alas, when his record came up for ratification, it was found that the pockets of the table on which he played were slightly over the standard width, so it didn't go down in the books.

* * *

Here, for the benefit of those who didn't misspend sufficient of their youth to understand such things, a little explanation might be timely. Actually the game should be called Snooker's Pool, it having been invented by a certain Colonel Snooker while serving in India. For many years the game was considered to be just a sort of disreputable cousin of billiards. and it wasn't even allowed to be played in high class billiard rooms. But, following the end of World War One, snooker came on with such a rush that, in England now, three-ball billiards is about as rare as a three-headed elephant.

* * *

To explain what is meant by the 147 break, it is necessary first of all to explain about the game of snooker. It starts with 22 balls on the table. There are 15 red, six various other colors, and one white which is always the cue ball. A red pocketed scores one point and the colors are valued yellow 2, green 3, brown 4, blue 5, pink 6 and black 7. The reds once they are down stay there but the colors are returned to the table until the last red has been put away. Then, the colors are played in order of value. Thus it is possible, by potting a maximum - registering black every time after putting down a red and then taking all the colors in turn, to score 147. There is another way by which 147 can be exceeded but it is regarded as too freakish to consider seriously. What has to happen is that a player has to be snookered unfairly and claim a free ball before any single one of the reds had been put down. In this way a 155 break is possible.

* * *

Snookering is the negative side of the game and consists of executing, or persuading your opponent to execute, what are termed "foul" shots. These are too numerous to be enumerated here but the main ones are usually perpetrated by hitting a ball other than the one you should; missing the objective altogether; or permitting the cue ball to enter a pocket. You can best persuade your opponent to do any onet or two of them by interposing a ball between the cue ball and the ball he is required to hit. If you do this you are said to have "laid a snooker."

* * *

Joe Davis, already mentioned, held the world title for 20 years, raising the record point by point till it reached 138. There it remained until, in 1949, good old Joe struck another high with 141.

* * *

The following year the game became international among the leading professionals and in February of that year George Chenier, of Winnipeg, set the ivory-rolling crowd agog with a new world mark og 144. But the Canuck's reign wasn't to last long. Within a month, playing against Chenier, Joe Davis rolled them for 146—just one point short of perfection. And there, unless somebody upset it within the past week or so, the record still stands.

Sold Themselves to Help Their Church

The auctioneer cried "Sold!" and the school superintendent's secretary became a scrub woman for a day. A church elder was bought as a coal shoveler. A schoolteacher found himself sold to his mother-in-law as a ditch digger.

These were only a few of a steady stream of Fisk, Missouri, residents who mounted the auction block and had their services knocked down to the highest bidder. But it was all in fun and for a good cause—to help pay for the $6000 repair job to the First Presbyterian Church.

For years the church had been struggling through bake sales, bazaars, rummage sales and suppers to help meet expenses. Everyone was pretty weary of these old stand-bys. Besides, they brought in little money.

Elder Brad Jolly decided it was time for a change. The old methods just couldn't raise enough to meet the costs of the church remodeling. There must be something else the church could sell that the townspeople would want. There must be something new that would arouse their interest. "We've sold just about every product we can get donated except one," he told his wife. Helen. "We've sold people's cakes, pies, covered dishes, attic castoffs and what have you. But we haven't yet sold their services. People who can work, who can do anything. We'll sell their skill and their muscle to the highest bidders." Mrs. Jolly liked the idea—and so did the other elders of the church.

It was cold and damp the day of the auction, but practically everyone in the town of 520 souls was on hand to buy or sell. Mostly they did both.

The school superintendent's secretary brought $8 as a scrub woman. Elder Jolly's services as a coal hauler and a shoveler were valued at $13. The school teacher was worth $7 to his mother-in-law. A young baby-sitter brought $4.50, as did a barber who offered six haircuts.

Someone decided the services of a hunting-and-fishing guide were worth $13, but a painter brought only $8. A man and his tractor went for $12 and the use of a grain combine brought in $35. Paper hangers, dressmakers, handy men, carpenters, cotton pickers, cooks, bakers, electricians found their way to the auction block, flexing their muscles to prove they were able to satisfy the highest bidder. Two professional auctioneers did their stuff without pay.

Just to make sure that no opportunity was missed to collect every possible cent, a community store was set up and brought in $37. The sale of Christmas cards netted another $50. One church member went around measuring the waists of everyone she encountered, fining them a penny for each inch. The idea was worth $30.

The day's total receipts amounted to $778.38, far, far more than any previous event had brought into the church coffers.

"It proved a fine way to raise money for the church," Brad Jolly says. "We had a lot of fun and our members as well as the townspeople who helped out were drawn closer together." From "The Country Gentleman."

Stopping Hiccups

Old wives' remedies are effective in stopping simple hiccups. But cases lasting several days or weeks may require nerve operations. Two Boston physicians recently reported to the American Medical Association that blowing, or pressing on the eyeballs will stop simple hiccups. These devices are counter-irritants — they produce irritations that stop the nerve impulses which cause the hiccuping. Simple hiccups often come from an overfull stomach, urine retention or irritating foods, tobacco or alcohol. Hiccups may become dangerous when they persist and cause vomiting, malnutrition and exhaustion. In such cases, medical attention is needed and the hiccups may be stopped by injections to block the nerve impulses or by crushing or cutting the nerves.

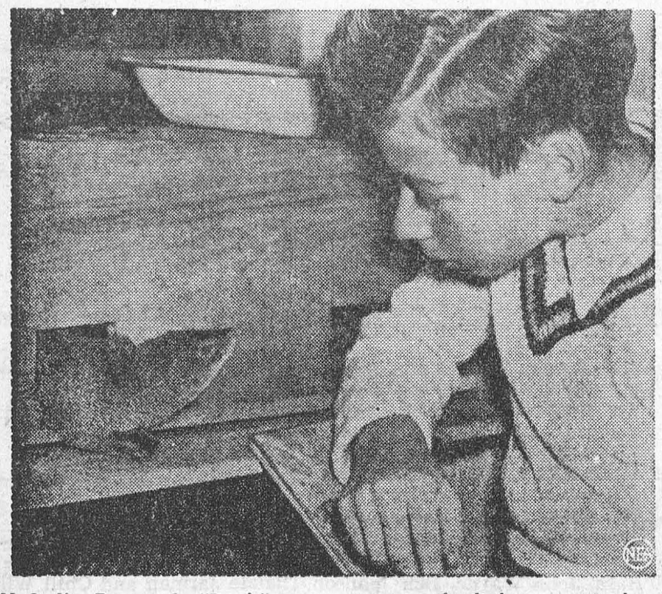

Me?—I'm Famous?—"Paul," pet mongoose who belongs to Anthony Sheridan, 13, of Elstree, England, can't quite believe he's famous, and Anthony is a little in awe of his pet from Calcutta, India. Paul is the father of the first mongoose to be born in captivity in England, and survive. "Titch," Paul's mate, refused to come out and be photographed. Previous efforts to breed the little snake-killing animals in captivity have failed.

DANGER!!

PROTECT AND SANITIZE SEPTIC TANKS AND CESSPOOLS THE MODERN WAY: NO DIGGING, NO PUMPING. PRIVYS CONDITIONED RIGHT.

SEPTI KLEEN

37 LOWTHER AVE., TORONTO, ONT.

Phone MI. 3169



RELIEF FOR COLDS

Check the discomfort of a cold—fast! Inhale Minard's Liniment. You'll breathe easier, feel better. Just try it—you'll see.

MINARD'S "KING OF PAIN" **LINIMENT**

5-51

CLASSIFIED ADVERTISING

BABY CHICKS

DAY old and started chicks, three, four, five, six, seven and eight weeks old for immediate delivery, non-sexed, pullets, cockerels at rock bottom prices. Also ready to lay and laying pullets at reduced prices. Catalogue.
TWEEDLE CHICK HATCHERIES LTD.
FERGUS ONTARIO

DYEING AND CLEANING

HAVE you anything needs dyeing or cleaning? Write to us for information. We are glad to answer your questions. Department H. Parker's Dye Works Limited, 791 Yonge St. Toronto.

FOR SALE

CRESS CORN SALVE—For sure relief. Your Druggist sells CRESS.

PULLETS, several thousand Hollywood Strain White Leghorns, Hamp X Rock Rock X Leghorn Crosses, 4 to 5 months old at $1.75 to $2.15 each, now through October. Raised on green ladino range. Shipped in new crates. Hawkins Feed Company Hatcheries, Tillsonburg, Ontario.

GARAGES—Portable, prefabricated, rustproof, $120, $150. Sheds, Range Shelter Roofs, $45. Sectional Buildings. Shawbridge, Quebec.

ALUMINUM—New, Corrugated, 28" x 6'. Best Canadian Price:— Delivered:— $1.40 Sheet, $10 Square. Building Materials, Lac Guindon, Quebec.

FEED MILL. Sacrifice at $4,100. Easy Terms. Must sell before rush season due to ill health. Write Jack Robinson, 330 Nelson, Wallaceburg, Ontario.

OILS, GREASES, TIRES

PAINTS AND VARNISHES, Electric Motors, Electrical Appliances. Hobbyshop machinery Dealers wanted. Write: Warco Grease and Oil Limited, Toronto.

PLASTICS, leathercraft, figurines, woodburning, jewellery, etc. New 1953 Wholesale-Retail Handicraft Catalogue and Samples 25c. Kidder Manufacturing, 138 Danforth Ave., Toronto.

APPLE ORCHARD

100 Acre Farm 6½ miles from Port Hope, near paved road. Fine solid brick home, modern bath and kitchen — outbuildings very good, with complete equipment for spraying, sorting, grading and storage. 30 acres Bearing Orchard. 40 acres workable, balance pasture and bush. Write for full particulars!
Other Farms, Businesses & Homes Listed.
LONG BROS.
Port Hope
Realtors Phone 3505

PLUMBING AND HEATING CATALOGUE FREE

The 1952 catalogue is off the press. Write for your copy or visit the new warehouse and see for yourself the model bathroom displays in white and coloured fixtures, in standard size bathrooms with tiled or painted walls, just the way you want a bathroom in your own home. We have sinks and sink cabinet units, lavatory basins and toilets, pressure systems and electric water heaters, range boilers, pipe and fittings in copper, galvanized and cast iron, septic and oil tanks, refrigerators and electric ranges, a complete line of furnaces, air conditioning units and hot water heating systems with convector rads. We deliver to your nearest railway station, you pay no freight.
S. V. JOHNSON PLUMBING SUPPLIES
Streetsville, Ontario

B.C. HOTEL BARGAIN

TOTAL ACREAGE—nineteen. Accommodation for 100 to 125 guests. All buildings in good, clean condition. Overlooking lake: boating, fishing, swimming. Tennis courts and golf course nearby. No extreme cold, no hot sleepless nights. "This is an Estate Settlement." Full price only $44,500.00, all cash. Term price $49,500.00 with $29,500.00 down. Further information on request. S. B. Hirtle, Real Estate, Oliver, B.C.

OXFORD - DOWN, GOVERNMENT graded Rams of all ages. Also good breeding ewes and ewe lambs. Maurice Tolton, R.R. 3, Walkerton, Ont.

MOTALOY gives Motors, Valve and Ring job while driving. Money back guarantee for 200,000 miles. Free Information, write: Ernests Sales Co., Formosa, Ont.

MEDICAL

IT'S IMPORTANT! Every sufferer of Rheumatic Pains or Neuritis should try Dixon's Remedy. MUNRO'S DRUG STORE 335 Elgin Ottawa
$1.25 Express Prepaid

ASTHMA

WHY suffer if there is something that will help you? Hundreds of thousands of sets gave been sold on a money back guarantee. So easy to use. After your symptoms have been diagnosed as Asthma, you owe it to yourself to try Asthmanefrin. Ask your Druggist.

No Pills No Drugs
THE PERFECT SLIMMING DIET SHEET
As used by leading London Hospitals and Medical Specialists, sent on receipt of Postal Order One Dollar to:
Diets Dept., **MEDICAL & DRUGGISTS SUPPLIES**, 42 Tavistock Place, London, W.C.I 6338 T.T.S.-A30

NURSES

TWO nurses wanted for United Church Mission Hospital on West Coast. Interesting work. Good salary and other benefits. Information, Dr. John Whiting, Exeter, Ontario.

CAN YOU SEW?

Here's a bargain— 50,000 yards of extra wide 58-60 inch all wool material at lower than store prices. And our new way lets you see and feel material before you buy. You mail us 25c for samples and we will refund your 25c on first order. Write P.S.S.R., Box 172, Renfrew, Ontario.

If You're TIRED ALL THE TIME

Everybody gets a bit run-down now and then, tired-out, heavy-headed, and maybe bothered by backaches. Perhaps nothing seriously wrong, just a temporary toxic condition caused by excess acids and wastes. That's the time to take Dodd's Kidney Pills. Dodd's stimulate the kidneys, and so help restore their normal action of removing excess acids and wastes. Then you feel better, sleep better, work better. Get Dodd's Kidney Pills now. Look for the blue box with the red band at all druggists. You can depend on Dodd's. 52

OPPORTUNITIES FOR MEN AND WOMEN

BE A HAIRDRESSER
JOIN CANADA'S LEADING SCHOOL
Great Opportunity Learn Hairdressing
Pleasant dignified profession, good wages. Thousands of successful Marvel graduates
America's Greatest System
Illustrated Catalogue Free
Write or Call
MARVEL HAIRDRESSING SCHOOLS
358 Bloor St. W., Toronto
Branches:
44 King St., Hamilton
72 Rideau St., Ottawa

BE independent! Manage own magazine subscription business spare time. Literature free. Elliott's, 252 Gainsboro, Toronto.

"SHARE The Profits." Become Member of Richardson Enterprises. Details $1.00. We pay Dividends twice a year. Box 4324, Station "A", Dallas 8, Texas.

END EMBARRASSING BALDNESS. At last a tested, proven hair restorer. Quickly promotes hair growth in all cases of baldness, regardless of age or condition. Sold on full money back guarantee. For particulars write: Distributor Thalia Herbal Products, 72 West Ave. South, Hamilton. Ont.

OVER 1000 TESTED Money-Making Tips. Many good HOME Projects. Postpaid $2.00. Satisfaction guaranteed. You can't lose. W. THARP, Box 528-C, Omaha, Nebraska.

PATENTS

AN OFFER to every inventor—List of inventions and full information sent free. The Ramsay Co. Registered Patent Attorneys 273 Bank Street Ottawa

FETHERSTONHAUGH & Company Patent Solicitors. Established 1890 350 Bay Street, Toronto Booklet of information on request

RUGS

NEW rugs made from your old rugs and woollens. Write for catalogue and price list. Dominion Rug Weaving Company, 2477 Dundas Street West, Toronto, Ont.

PET STOCK

RAISE Hamsters. Make extra money. Pair $3, Trio $4. Aristocrat Hamstery, 259 Chalmers, Winnipeg, Manitoba.

WANTED

WANTED — used office safe, roll top desk and adding machine. Apply Irving Keyes, Glamis, Ontario.

LOGY, LISTLESS, OUT OF LOVE WITH LIFE?

Then wake up your liver bile . . . jump out of bed rarin' to go

Life not worth living? It may be the liver! It's a fact! If your liver bile is not flowing freely your food may not digest . . . gas bloats up your stomach . . . you feel constipated and all the fun and sparkle go out of life. That's when you need mild, gentle Carters Little Liver Pills. You see Carters help stimulate your liver bile till once again it is pouring out at a rate of up to two pints a day into your digestive tract. This should fix you right up, make you feel that happy days are here again. So don't stay sunk, get Carters Little Liver Pills. Always have them on hand. Only 35c from any druggist.

SAFES

Protect your BOOKS and CASH from FIRE and THIEVES. We have a size and type of Safe, or Cabinet, for any purpose. Visit us or write for price, eac., to Dept. W.

J. & J. TAYLOR LIMITED
TORONTO SAFE WORKS
145 Front St. E., Toronto
Established 1855

WHY YOU SHOULD NOT TAKE SODA

● If you suffer from acid indigestion, gas, heartburn, scientists say baking soda can add to your upset, destroy vitamins, cause alkalosis, acid rebound.

"After meals I had indigestion and gas pains, and I practically lived on baking soda," says Peter George, Lethbridge, Alta. "Then I started taking Dr. Pierce's Golden Medical Discovery and the pains went away and I could eat and enjoy my meals again. I gained 30 pounds and felt much better."

Thousands who suffered such distress, due to no organic causes, tried Dr. Pierce's Golden Medical Discovery with amazing results. Over 35,000,000 bottles of this great non-alcoholic medicine, with its wonderful stomachic tonic action, have been sold to date. And no wonder. First, taken regularly, it promotes more normal stomach activity, thus helping to digest food better so you won't have gas, heartburn, sour stomach. Second, with stomach activity improved, you can eat the foods you like without fear of after-distress.

Try it. Get Dr. Pierce's Golden Medical Discovery at your druggist, today!

HARNESS & COLLARS

Farmers Attention—Consult your nearest Harness Shop about Staco Harness Supplies. We sell our goods only through your local Staco Leathergoods dealer. The goods are right and so are our prices. We manufacture in our factories: Harness Horse Collars, Sweat Pads, Horse Blankets and Leather Travelling Goods. Insist on Staco Brand Trade-Marked Goods and you get satisfaction Made only by

SAMUEL TREES CO. LTD.
42 Wellington St E., Toronto
– Write for Catalogue –

MACDONALD'S BRIER
Canada's Standard Smoke

Tip the Profit Scales -in your own favour!



Sure, you make money by marketing your own grains. They're good for your livestock, too. But grains alone won't do the job you want from your livestock. Give your livestock the necessary balanced nutrients, contained in XL (EXCEL) Concentrates—the proteins, minerals, and vitamins that make profits grow! You can't afford to feed grain alone.

Good Health - Fast Growth - Top Production

Have us mix your grains with XL (EXCEL) Concentrates this way:—

For Dairy Cows in Production: 1 Bag XL (EXCEL) 24% Milkmaker Concentrate to 4 bags of your own grain.

or 1 Bag XL (EXCEL) 32% Dairy Concentrate to 6 Bags of your own grain.



For Growing Hogs:

1 Bag XL (EXCEL) 35% Hogmaker Concentrate to 4 Bags of your own grain.

OR 1 Bag XL (EXCEL) 40% Hog Concentrate to 5 Bags of your own grain.

There's a full line of XL (EXCEL) Concentrates for every feeding need of your livestock and poultry.

BOUCK'S HILL FEEDS

We have a Full Line of X-L Feeds Mill Feeds and Fertilizers; Also All sizes of Coal and Coke

PHONE MORRISBURG 58—3 **WE DELIVER**

CAMEO THEATRE

EVENING SHOWS 7.30 and 9.30 P.M.
MATINEES ON SATURDAYS AT 2 P.M.

THIS THURS.-FRI.-SAT.—

CALIFORNIA CONQUEST

Cornel Wilde, Teresa Wright

(COLOR)

DOWN AMONG THE SHELTERING PINES

COLOR

Mitzi Gaynor, David Wayne

THURS.-FRI.-SAT.—

HERE COME THE NELSONS

Ozzie Nelson, Harriet Nelson

THE FIGHTING RANGER

Johnny Mack Brown, Christine Larson

FOTO NITE

THE SHOW WITH THE

- BIG CASH OFFER **EVERY**
- TUESDAY (Attendance Night) **AND**
- WEDNESDAY (Stage Show)

NEXT OFFER:

$150

If you attend theatre on Tuesday Nite, make sure to sign an attendance card available from doorman and be eligible for Wednesday night Cash Offer.

Always in stock

NO WAITING

TOP QUALITY **RIGHT PRICES**

Wour requirements in Lumber, Millwork, Doors, Shingles, Wallboards, Plywood, Nails, Paint, etc. ALWAYS AVAILABLE.

Submit your blue-prints for estimates FREE OF CHARGE

We specialize in the manufacture of WINDOWS, DOORS, CUPBOARDS, Etc., to your own specifications.

Whenever you call, enquire about our SPECIALS in Sheathings, 2 x 4's, Hardwood and Softwood Flooring, Sidings, Door and Others. We can save you money.

Make this your ONE-STOP call for all your building requirements.

COMPLETE SATISFACTION GUARANTEED!

H. S. LANNIN LTD.

Winchester Ont. **Phone 48W**

Lumber — Millwork — Building Materials

IT COSTS LESS TO BURN THE BEST



'blue coal'

WHEN IN NEED OF COAL, PHONE 66

Prompt Delivery **We appreciate your patronage**

J. D. DAIN and Co.

PHONE 66 OR 39

Two Names that MEAN Something

C. C. STUBBS & CO.
DEPENDABILITY

L. D. WELLS, Prop.
WORKMANSHIP

Authorized Dealer for "Rock of Ages" and the Best Imported Granites"

Cemetery Lettering promptly attended to at reasonable rates.

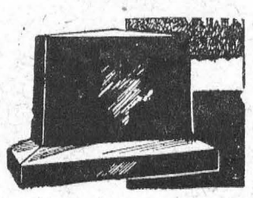

MORRISBURG. ONT.

P. O. Box 390 **Phone 304**

DOES YOUR FLOOR NEED COVERING?

SEE # Keck's **FOR**

CONGOLEUM, 2 yds. Wide, running yard $1.75

CONGOLEUM, 3 yds. Wide, running yard $2.75

SEVERAL NEW PATTERNS TO CHOOSE FROM

HALL RUNNERS, 24", 27" and 36"

MARBOLEUM BY THE YARD

CONGOLEUM RUGS, ALL SIZES

G. L. KECK

MORRISBURG **PHONE 130**

FOR SALE

2 NEW McCORMICK CORN BINDERS

3 USED CORN BINDERS

NEW & USED TRACTOR PLOWS ON RUBBER AND STEEL

1 USED 12-A I.-H. ENSILAGE CUTTER

NEW AND USED TRACTORS

NEW AND USED MANURE SPREADERS

ROSS H. BECKSTEAD

WILLIAMSBURG, ONT.

PHONE 222 **MORRISBURG**

THE BLACK LUMBER CO.

We carry in stock at all times a complete line of building materials, as follows: Joist, 2 x 4, Sheathing, Sidings, Shingles, All Wallboards, Plywoods, Masonite, Arborite, Chrome Mouldings, Cement, Brick, Lime, Scarfe's Paints and a large stock of Glass, Hardware, Etc.

Windows and Doors of all kinds in stock and made to order. No delay.

You can buy your complelte home etc. at Special Prices until August 31st.

WE DELIVER—TRY OUR SERVICE

ESTIMATES GIVEN FREE

THE BLACK LUMBER CO.

PHONE 222 **MORRISBURG**

W. G. BLACK, Mgr.

G. WILLIAM GORRELL

BARRISTER, SOLICITOR
NOTARY PUBLIC

Office Phone 36 — Residence 6
MORRISBURG — ONTARIO

MOVING SERVICE

LONG DISTANCE

Every Load Insured- Free Estimates

Reasonable Rates

A. M. JARVIS,

Main St., W., Morrisburg, Ont.

32-35p.

How "Skinny" Girls Get Lovely Curves

Gain 5 to 10 lbs. New Pep

Thousands who never could gain weight before, now have shapely, attractive figures. No more bony limbs, ugly hollows. They thank Ostrex. It puts flesh on bodies skinny because blood lacks iron. Peps you up, too. Improves appetite, digestion so food nourishes you better. Don't fear getting *too* fat. Stop when you gain figure you wish. Introductory or "get-acquainted" size *only* 60¢. Try Ostrex Tonic Tablets for new pounds, lovely curves, new pep, today. At all druggists.

Phone 5 R 23 **Aultsville**

CATTLE AND SPRINGERS WANTED

CARSON KERR

No Test Prompt Pick-Up

Morrisburg, R.R. 1, Ont.

POTATOES——

We expect a car of P. E. Island Potatoes around the latter part of October. If you are interested in procuring a good quality for winter use, place your order with us. The price will be right.

COAL——

They say $1.50 to $2.00 advance. It is hard to believe. But just in case, why not fill your bin now? Per ton $25.00

FEEDS——

BRAN	$3.00
SHORTS	$3.10
MIDDLINGS	$3.40
SCREENINGS	$2.75
GLUTEN FEED	$3.75
OIL CAKE MEAL	$5.50

Egg Grading Station. Registration 0-389.

In case someone should get ideas, we still operate an

MORRISBURG FEED & PRODUCE CO.

Please Phone 88 or 89. **WE DELIVER**

FUNERAL AND AMBULANCE SERVICE

TRAINED ATTENDANT IN CHARGE

G. LEONARD KECK

Phone 130 Day or Night **Morrisburg, Ont.**

WINDOW GLASS——

Get that broken glass replaced now before the cold weather catches up with you. We have all sizes of glass single and double thick, which we will also cut to your requirements, any shape or size. If possible, bring us your sash and get the job done right.

WEATHER STRIP——

Another necessity for winter comfort. Our stock of weather strip is complete, so let us advise you which type would be best for your problem.

STOVE PIPES——

Check and clean your stove pipes now. It may save you from a bad fire later. Take no chances for you may be sorry. We carry everything to make your heating problem safe.

R. H. BRADFIELD & CO.

Agents for Frigidaire

HARDWARE **PHONE 10**

PICADILLY

Theatre Williamsburg

THURS., FRI., SAT., OCTOBER 9—10—11—

LUCKY THE OUTCAST:——A thrilling drama of a great hearted dog. Outcast at home—hero overseas. Starring Sharyn Moffett, Lionel Stander, Jerry Hunter and Harry Davenport. .... ALSO

RETURN OF DANIEL BOONE:—An action-packed Western picture starring Betty Miles, Bill Elliott and Dub Taylor.

MON., TUES., WED., OCTOBER 13—14—15—

RIO GRANDE:—Here is a masterpiece of unforgettable entertainment, a story of the rugged West as only John Ford can tell it. Starring Maureen O'Hara, John Wayne, Ben Johnson, Claude Jarman and Chill Wills.

THURS., FRI., SAT., OCTOBER 16—17—18—

TALK ABOUT A STRANGER:—Every father, every mother, every kindly neighbour will want to see this gripping story, unfolding the amazing case built up against an innocent man. Starring Nancy Davis, Billy Gray, George Murphy, Lews Stone and Kurt Kasznar..... ALSO .....

MR. MUGGS STEPS OUT:—Do not miss this picture, starring the Eastside Kids. Gabrielle Dell, Leo Gorcey, Huntz Hall and Billy Benedict.

COMING SOON:—SINING IN THE RAIN and ONLY THE VALIANT.

WILLIAMSBURG

Sincere sympathy is extended tto the family and other relatives of the late George Hess, who passed away suddenly on Wednesday.

The October meeting of the Williamsburg Women's Institute will be held October 14th at 8 p.m. in the I.O.O.F. Hall. Topic is Agriculture and Canadian Industries. Convenor in charge is Mrs. Grant Cougler. The guest speaker will be Mr. Rutherford, of the Department of Agriculture, Morrisburg. Roll call to be answered by an exchange of plant slips. Mrs. Wood, Commissioner of Girl Guides, Cornwall, will give a short address. The Winchester Hospital Committee under the convenorship of Mrs. V. Steele are sponsoring a Tupper Ware demonstration. Proceed to Winchester Memorial Hospital. Lunch committee convenor, Mrs. I. Empey.

AULTSVILLE

A number from here and vicinity attended the Auction Sale held on Saturday at Station St., at the home of Mr. Piper.

Recent guests of Mr. and Mrs. Frank Fetterly were Mr. and Mrs Grant Beckstead and family of Chesterville, Mr and Mrs. McMillan also of Chesterville.

The old adage has come true again "it always snows in October". This year it came earlier than usual, the ground being covered with snow on Tuesday morning October 7th, and continued until mid-noon when it all disappeared again.

Mr. and Mrs. Mervyn Rogers and family were in Lanark for the week end to visit relatives.

Mr. and Mrs. William Ferguson of Athens and Mr. Darwin Weegar of Gallingertown were supper guests of Mr. and Mrs. Walter Cheley on Sunday evening.

Mr. and Mrs. Alton Shaver of Athens spent Sunday afternoon with Mr. and Mrs. Harry Shaver and Clair, Second Concession.

Recent guests of Mr. G. A. and Orval Beckstead were Mr. and Mrs. William Beckstead of Chesterville, and Frank Beckstead of Lisbon, N.Y.

Mr. and Mrs. Keith Dafoe had as their guests last week Mrs. Garnet Dennison and Mr. and Mrs. Chesley Swerdfeger of Cedar Grove.

GALLINGERTOWN

Mr. and Mrs. Alton Shaver accompanied by Mr. and Mrs. William Ferguson of Athens visited at the home of Fred C. Gallinger.

Mrs. Ruby Racine of Cornwall spent the week end with her sister, Mrs. Hester Gallinger and family.

Mr. and Mrs. Clair Gallinger and Joan were guests on Sunday with Mr. and Mrs. Fred Wells at Froatburn.

A number from here attended the reception held for Mr. and Mrs. Olin (nee Mrs. Mary Alguire) at Colquhoun Hall on Friday evening.

Darwin Weegar is spending some time mith his daughter, Mrs. William Ferguson at Athens.

DUNBAR

Miss Doris Folkard, Ottawa and Mr. Donald Folkard of Vankleek Hill visited their parents, Mr. and Mrs. Arthur Folkard over the week end.

Sympathy of the community goes to Mrs. Thomas Hayes and family for the death of her father.

We are sory to report Mr W. A. Morrison seriously ill at his home here. We hope he will soon be well again.

Mrs. Jaces A. McMillan was a supper guest of Mr. and Mrs. Cecil McMillan and Elva.

Mr. Delbert Dillabough, Bethune Bush, called on Mr. and Mrs. Elmer McMillan and Mrs. James A. McMillan Monday evening.

A number of ladies from here attended the Presbyterian Ladies Aid held here at the home of Mrs. Delbert Dillabough, Bethune Bush on Wednesday last.

Mr. and Mrs. Elmer McMillan have returned to their home Sunday after an extended visit with friends at Lisbon, Madrid, Colton, Gouverneur, N.Y.

Mr. and Mrs. Mason Obrian, Lisbon, N. Y., were Sunday visitors of Mrs. James A. McMillan.

JAMES T. MERRIFIELD, R.O.
Optometrist
will be at
WARD'S CREDIT JEWELLERS
MORRISBURG
Each Tues. & Sat., 2 —10 p.m.
For appointments Telephone 309
EYES EXAMINED.
OPTICAL SERVICES

ROY SCHELL
GENERAL INSURANCE AGENCY
Telephone 236J
Morrisburg Ontario

RAYMOND H. ARMSTRONG
Barrister, Solicitor, Notary, Etc.
Office Phone 24 — Residence 270
MORRISBURG — ONTARIO

INSURANCE - FINANCING
AUTOMOBILES ½ NEW TRUCKS
Insured and Financed, Low Rates.
E. STUART THOM AGENCY,
Morrisburg, Phone 87.
28-52c.

PERSONAL
DOES DRINKING INTERFERE with your business or home life? If so, we can help you. This is not a religious organization. Write in strictest confidence to Alcoholics Anonymous. Box 442, Morrisburg.
27-52p.

THE Continental LIMITED
TO VANCOUVER
Daily from MONTREAL via OTTAWA • MINAKI
WINNIPEG • SASKATOON • EDMONTON • JASPER
Standard and tourist sleeping cars, bedrooms, duplex roomettes, compartments, buffet lounge, dining car, coaches.
CANADIAN NATIONAL

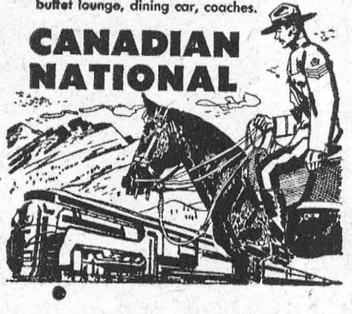

Need a better harvest of savings?
Buy a Canada Savings Bond at your local B of M branch.
Come fair weather or foul, it can only grow in value.
"MY BANK" TO A MILLION CANADIANS
B of M



BANK OF MONTREAL
Canada's First Bank
Morrisburg Branch: KENNETH MacLUCKIE, Manager
Williamsburg (Sub-Agency): Open Mon., Wed. & Fri.
Iroquois Branch: C. C. McEACHERN, Manager
Wales Branch: KENNETH FLETT, Manager
Open Monday, Wednesday, Thursday & Saturday
Aultsville (Sub-Agency): Open Tuesday & Friday
WORKING WITH CANADIANS IN EVERY WALK OF LIFE SINCE 1817



"I put away my hard-earned money"

This young bank depositor recently wrote to his bank manager:

"I made a goal of $1,000 for this year. It is two years since I opened the account with two dollars. I owe thanks to you that I put away my hard-earned money where it will benefit me . . . I do not wish to touch it for the time being."

Building up a bank account means work and sacrifice. But Canadians know the value of having savings handy in time of opportunity or need: they maintain 7½ million savings accounts in the chartered banks—almost twice as many as ten years ago. At the same time bank staffs have almost doubled. That, and higher wages, have increased bank payrolls almost three times.

More people use the banks, more people work for the banks than ever before.

This advertisement, based on an actual letter, is presented here by
THE BANKS SERVING YOUR COMMUNITY

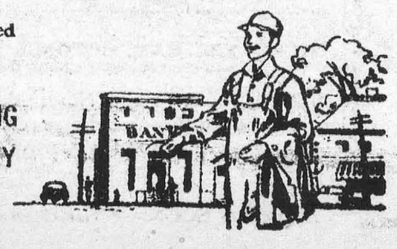

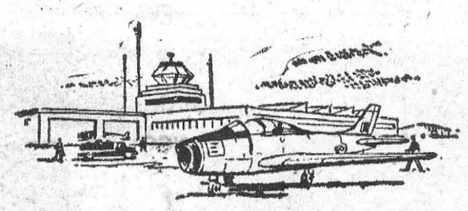

ask the man who flies one

You'll find him about 20 years of age . . . fully trained and full of the zest for flying . . . keen . . . alert . . . brimful with a sense of accomplishment and responsibility! He probably won't admit to you he feels a pride in doing his duty — in being prepared to defend freedom — but it's obvious he does.



"I went air crew because, more than anything else, I wanted to fly — and I felt I'd get more flying and experience in the Air Force . . . Jets? . . . yes, they're easier to fly . . . Sorry, I can't describe the feeling to you, but there's just nothing like being up there . . . 35,000 feet . . . in a world of your own . . . in a jet that's — well — your baby . . ."

If you are 17 and not yet 25, find out today how you can
be a PILOT in the
R.C.A.F.
ROYAL CANADIAN AIR FORCE

SEE THE CAREER COUNSELLOR AT THE ADDRESS IN THE COUPON — OR MAIL THE COUPON!

Director of Personnel Manning,
R.C.A.F. Headquarters, Ottawa.

Please mail me, without obligation, full particulars regarding enrolment requirements and openings now available in the R.C.A.F.

NAME (Please Print).....
(Surname) (Christian Name)
STREET ADDRESS.....
CITY.....PROVINCE.....
EDUCATION (by grade and province).....
.....AGE.....
CAF-18-W



FALL FAIR TIME IN ONTARIO

1952



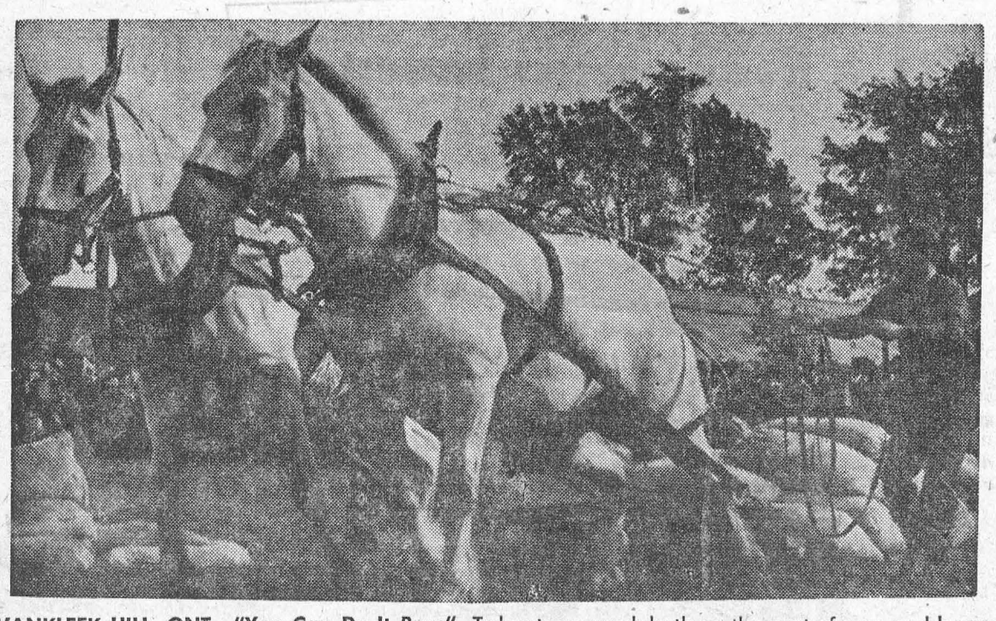

VANKLEEK HILL, ONT.—"You Can Do It Boys"—Takes team-work both on the part of men and horses to move tons of dead-weight.



HARRISTON, ONT. "Baa, Baa, Black . . ." They're not all black, but their faces are sooty enough, this pair of fine prize-winners.



GLENCOE, ONT.—"Fall Fairs Are Lots of Fun"—This young citizen seems to think so, although we doubt if any of the exhibits drew more admiring glances than himself. Or—the photographer neglected to tell us—maybe it should be "herself."

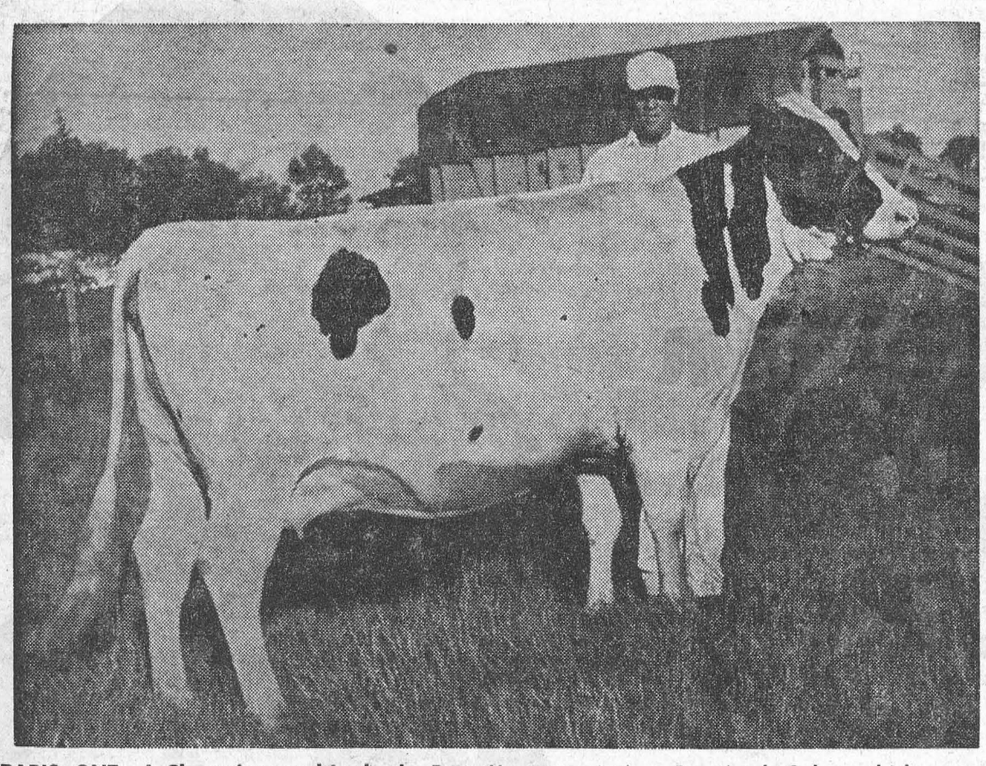

PARIS, ONT.—A Champion—and Looks the Part—Her name is Amy Rag Apple Salax, which seems a terrible tag for any female. Nevertheless Amy etc. was Senior and Grand Champion at this Fair.



MITCHELL, ONT. "All Together Now, Gang!"—The tug-of-war is always a feature at properly-run Fall Fairs like this one.



TWEED, ONT. "Isn't She Sweet?"—Barbara Blakely appears to think this Holstein calf is pretty nice—and in our opinion Miss Barbara is too.



Photos By Molson's



CALEDONIA, ONT. "Need Non-skid Shoes for This"—Real action here as a harness horse driver steers his pacer around a narrow turn.

$3 Was Too Much For Pulling Tooth

One of the most generous men in the world is a Scotsman. He is a self-made millionaire named Harry Falconer McLean, who lives in Canada.

Although he hates publicity, Canadian reporters have relied on him for years to provide them with a constant stream of news items.

McLean gives generously to various charities, but it is his "small" gifts that appeal to the public fancy.

One day he went to a musical comedy and enjoyed the show so much that he sent every member of the chorus a mink coat.

During the war he turned up at a Toronto soldiers' hospital and distributed hundred-dollar bills to nurses and patients to the amount of $3,000 dollars.

One evening McLean was late for a train, but the taxi-driver got him to the station in record time. Next day the driver's baby boy received a cheque for $2,000!

There have been other super-spendthrifts. In America, before the war, "Coal-Oil Johnny" Steele spent 8,000 dollars on clothes in a single day.

When he stayed at an hotel in Philadelphia one of the clerks failed to accord him proper deference. "Coal-Oil Johnny" paid out $10,000 to lease the hotel for one day—and fired the clerk.

HATED SPENDING

An ancestor of the Marquis of Hastings was a lavish spender. But he wagered his entire inheritance on one horse.

And the horse lost.

Years ago Hollywood made a film about another fabulous rich man. He was "Diamond Jim" Brady, who had a separate, complete set of jewelled studs, rings and cuff-links for every day of the month.

But what about multi-millionaire John D. Rockerfeller? He signed cheques for thousands of dollars, but hated spending loose change on himself. One day (so the story goes) he went to the dentist to have a tooth out.

"How much?" he inquired before hand. "Three dollars," said the dentist, who didn't know his client was Rockerfeller.

"Three dollars just to pull a tooth!" mumbled the millionaire. "Here's one dollar. Loosen it a little bit!"



"Unsinkable" Suit Suits Her—Carolyn Keen, 15-month-old water-baby, floats along with utmost confidence. She's wearing an "unsinkable" oathing suit, which is being tested by the Infantile Paralysis Fellowship of London, England. Particularly useful in supporting polio patients undergoing water therapy treatments, the suit may also be worn under street clothing, and is said to be able to support a person indefinitely.



Barber's Despair—Sgt. Robert Procot of Algiers, French North Africa, sports the finest beard f all the men in the French Battalion in Korea. The luxuriant growth saves him many minutes otherwise wasted shaving, and helps him present a fierce face to the enemy.

TABLE TALKS
by Jane Andrews

What to put in school childrens lunch boxes is a five-times-a-week problem which thousands of mothers are up against. I thoroughly agree with a suggestion made by Eleanor Richey Johnston in this connection. Writing in the Christian Science Monitor she advises that you should always be sure to pack a surprise in the box, because all children love surprises, and are happy with even the simplest ones. When you're icing cupcakes, for instance, it takes only a few seconds to write your child's name on it with jelly beans or to press an animal cracker or a fancy colored gumdrop into the center before the icing hardens.

* * *

If you're making pies, roll the leftover dough and cut into small rounds or animal shapes and cover with a mixture of butter, sugar, and cinnamon befire you bake them. Add colored sugar for an especially gay effect.

* * *

Fruit is an addition to every lunch, and it will appeal to the imagination of your child if, when he turns to his lunch box apple, he finds you have taken out the core and filled the cavity with raisins.

* * *

Oranges are, of course, a perennial lunch-box favorite and it is a good idea to prepare them for easy eating. First, mark a strip about ½ inch wide completely encircling the orange at the "equator" line. Now remove peel above and below. Cut remaining ½ inch band vertically at a section division and gently part the orange to its core. Now part each section separately until they all lie flat on their backs attached to one another by the ½ in. band of peel. They are easily put back in position then, ready for the lunchbox, yet ready to eat with little muss.

* * *

Tuck in the sandwich package a cube of cheese on a colored toothpick or a little package of raisins or carrot sticks wrapped in silver foil and tied with colored cord to add interest to the meal.

* * *

Here are a few suggestions for sandwich fillings that your child will like. You can devise others, using what you have in the house as well as catering to the taste of your own child.

Cream cheese, jam, and raisins.

Chopped dates, chopped nuts, lemon juice, and mayonnaise.

Ground cooked meat, pickle relish, chopped hard-cooked eggs, and mayonnaise.

Chopped frankfurters, pickle relish, mustard, and chili sauce.

Tuna fish, chopped hard-cooked eggs, chopped celery, chopped pickle, and salad dressing.

Peanut butter and chopped bacon.

Peanut butter and dried ground fruits.

Cottage cheese, chopped peanuts, and apricot jam.

Grated Canadian cheese, ground or grated onion, chipped beef, and chili sauce.

Peanut butter and honey or orange marmalade.

Cream cheese and grape jelly, strawberry jam, or chopped dates. If you would like to know the proportions that make the best sandwich fillings, here are a few exact recipes. You can adjust your own ingredients to these:

RAISIN-PEANUT BUTTER FILLING

- ¾ cup peanut butter
- 6 tablespoons chopped seedless raisins
- 6 tablespoons orange juice

Combine peanut butter, raisins and orange juice. Makes filling for 5 sandwiches.

* * *

VEGETABLE SANDWICH FILLING

- ¼ cup grated raw carrots
- ¼ cup finely chopped celery
- ¼ cup grated cabbage
- ¼ teaspoon salt
- 2 teaspoons chili sauce
- 2 teaspoons salad dressing

Combine vegetables and add chili sauce and salad dressing. Makes filling for four sandwiches.

* * *

APPLESAUCE NUGGET COOKIES

- 2 cups sifted flour
- ½ teaspoon salt
- ½ teaspoon each, cinnamon, nutmeg, cloves and allspice
- 1 cup broken nut meats
- ½ cup shortening
- 1 cup brown sugar, firmly packed
- 1 teaspoon soda
- 1 cup applesauce
- 1 egg, well beaten
- 1 (6-ounce) package semi-sweet chocolate bits

Sift flour, salt, and spices together. Add nut meats. Cream shortening and sugar. Add soda to applesauce, then add egg. Blend this with creamed mixture; add dry ingredients. Stir in chocolate bits. Drop by spoonful on greased baking sheet, 2 or 3 inches apart. Bake 12-15 minutes at 375°F.

CROSSWORD PUZZLE

ACROSS

1. Fairy.
4. Harsh sound.
9. Inclement.
12. Varying measure of yarn.
13. Work.
14. Utilize.
15. Stir up.
17. Fortified.
19. Ascend.
20. Large knife
21. Ocean excursions.
23. Grades.
26. Russian city
27. Port.
28. Exclamation
29. Roman bronze
30. Prodded.
31. Wine vessel.
32. Right (ab.)
33. Endeavored.
34. Double.
35. Prophetess.
37. Express gratitude.
38. Waistcoat.
39. Fail to hold liquid
40. Sets at liberty
42. Stinging insects.
45. Ventilate.
46. Beautiful places.
48. Born.
49. Period of light.
50. Burn slightly
51. Tibetan sheep.

DOWN

1. Old musical
2. Limb.
3. Mystical beings.
4. Group of students.
5. Recent.
6. Mr. Lincoln
7. Negative.
8. Conceded.
9. Cud.
10. Peer Gynt's mother.
11. Marry.
16. Money drawer
18. Bridle strap.
20. Rescued
21. Flies high.
22. Mountain crest.
23. Garden implements
24. Street urchin
25. Part of the leg
27. Lift.
30. Squeezes.
31. Rouses from sleep.
33. Large plant.
34. Comparative conjunction.
36. Each.
37. Concise.
39. Lengthy.
40. Hobby.
41. Creek.
42. Fowl.
43. Decade
44. Ocean.
47. Five hundred and one

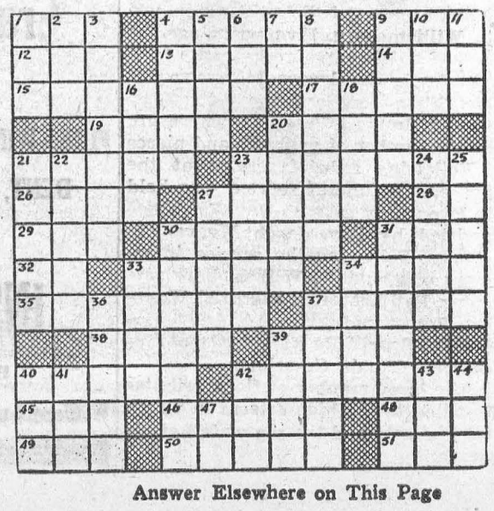

Answer Elsewhere on This Page

MERRY MENAGERIE



"Well, guess we've put if off as long as possible!"

THE FARM FRONT
by John Russell

Just as youngsters hate to go back to school after the summer vacation, cows in many instances resent being deprived of their liberty in the fall. The change from green forage to dry hay and silage, the reduction in the amount of daily exercise can result in reduction in feed intake and milk production—and in digestive disorders. Besides these things other items of care must be considered if the comfort and well being of the herd is to be kept at a high level.

* * *

The ability of a dairyman is quickly reflected by how his herd reacts to the change-over from pasture to dry roughage in the fall of the year. The experienced herdsman makes the changeover from pasture to dry roughage feeding as gradual as possible. As the pasture becomes shorter and of lower nutritional value he substitutes good hay and corn silage as roughage fed in racks in pasture and in barn at milking. As the nights become cold and frosty he keeps the cows in the barn and lets them out to graze only during the sunny part of the day.

* * *

During the change-over period fall-planted rye and legume hay lands can be grazed for a few hours a day to a very good advantage. Never pasture Sudan grass after frosts, since freezing develops a cyanic acid in the plants that may poison cattle. When cattle are first confined to the barn watch the condition of the droppings. Cows that show a tendency to constipation and hard dropping should be given a tonic prescription at once to get them back to normal.

* * *

During the summer pasture period, sunshine and showers keep the cows' hair coats and skin, clean and fresh. Being kept in the barn changes this, and necessitates daily cleaning to remove loose hair, dirt, and manure which accumulates. The best dairymen curry and brush their cows daily after the morning milking. Such treatment stimulates the flow of blood just below the surface of the skin, and makes the cows feel more comfortable. The head, neck, flanks, udder and belly should be clipped soon after stabling the herd, in the interest of cleanliness and easier grooming.

* * *

Care and sanitation play a strong part in the prevention and control of mastitis. Amp'e bedding should be kept under cows at all times while they are in the barn during the winter. This will prevent the cows' udder from resting on the cold concrete floors, which practice can lead to swellings, fever and mastitic in the udder. Cold floors are not the direct cause of mastitis, a common "winter time" disease, but it is a fact that this disease is much more prevalent in herds where cows lie on cold floors with insufficient bedding. This is due to the fact that an udder, weakened by chilling on a hard cold floor, is much more susceptible to an attack of mastitis.

* * *

Studies at the University of Illinois have shown that a large percentage of acute mastitis cases were started by teat and udder injuries, improper sterilization of milking machine tea cups, and failure to prevent mastitis germs from traveling from one cow to the other over the stall platforms and bedding. Tests have shown that mastitis germs live as long as 20 days on undisinfected stall platforms or cows skin. Where such germs contacted properly disinfected surfaces, the life of the mastitis germ was cut to less than one day. This indicates the vital necessity of proper disinfection in the protection of a milking herd against mastitis infection. A good dip and disinfectant solution should be sprayed on the stall floor and bedding of cows every day or so.

* * *

Should a cow develop mastitis in spite of the precautions mentioned, the use of a mastitis treatment is recommended. Penicillin-dihydrostreptomycin ointment is a highly effective treatment if used in time. This product comes in a handy "squeeze" tube that makes treatment very easy. The small tip of the tube is inserted in the infected teat and the contents slowly squeezed out of the tube and into the quarter. Then a light massage spreads the ointment throughout the quarte.r

* * *

Many times a cow's udder may be bruised or damaged by being stepped on, butted, or stung by insects. This causes congestion in one or more quarters of the udder. In such cases, bathing with warm water, milking out, and rubbing with an udder ointment several times a day, will bring relief and prevent a "gargety" condition which may lead to infectious mastitis.

* * *

Winter conditions of housing, cause cattle to become more susceptible to attacks of lice. It is therefore, a good practice to treat the herd regularly, by applying a dry insecticide or louse powder in the spots where the lice usually frequent, namely around the shoulders, neck, brisket, and tail. A repeat treament every 3 or 4 weeks, as needed, should be given.

Having missed his railway connection, a disgruntled man spent a miserable hour exploring a dark and dreary town in the pouring rain. Hoping to cheer himself up with a really good meal, he entered a restaurant.

"What have you got that's good?" he asked a waitress grumpily.

"Sage hen," she answered.

"What's sage hen?"

"Oh, it's a bird that's shot around here."

"Has it got wings?"

"Of course it's got wings."

"Then I don't want any," snorted the man. "I don't want anything that has wings and still stays in this rotten town."

A Hollywood starlet once upset precedent by asking Kreisler for an autograph instead of giving her own to wild-eyed bobby soxers. The starlet's disarming request read—"It doesn't matter whether you write it or print it, Mr. Kreisler. I copy all my autographs over, anyhow, alphabetically in my scrapbook."

The SUNDAY SCHOOL LESSON

By Rev. R. B. Warren, B.A., B.D.

Jesus Dedicates His Life
Matthew 3:16 to 4:11; 4:17
Memory Selection:
Lo, I come to do thy will, O God.
Hebrews 10:7

We now begin a course of lessons upon the Gospel as recorded by Matthew. It will continue for two quarters. Matthew seems to write with the Jews particularly in mind. He begins with Abraham and sets forth Christ as the Messiah. "That it might be fulfilled which was written" occurs many times. Christ was the fulfillment of the hopes expressed in the Old Testament. Matthew does not speak of Christ's ascension. Mark writing of Romans begins with Malachi and shows Christ as an active worker. He gives His resurrection and ascension. Luke writes of Gentile converts. He begins with John the Baptist though he traces the lineage of Jesus back to Adam and to God. There is no suggestion of any state in which man was either a water puppy or a chimpanzee. Luke presents Christ as the perfect man. He gives His resurrection and the promise of a Comforter. John begins with God and present Christ as a personal Savior. He speaks of Christ coming again. Together they give beautiful view of the life and ministry of Jesus Christ. The writers had a different emphasis but without any contradiction.

Jesus Christ met and defeated the Tempter. Strong appeals were made to the lust of the flesh, the lust of the eye and the pride of life. But where Eve and Adam had fallen, Jesus remained steadfast. He saw beyond the present and would not sacrifice the future good for the present pleasure. Since He won on the battle field of temptation, we, by His grace, may also win. He has paved the way for victory over sin, the flesh and the devil. Through Him we are conquerors. May the spirit of obedience which characterized the life of our Savior, be ours, too.

Upsidedown to Prevent Peeking

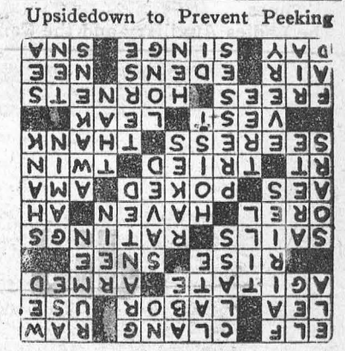

FAMILY ALBUMS

—From Countryman's Year, by Haydn S. Pearson

ULTRAMODERN sophisticates look down their noses at anything remotely tinged with Victorianism. In their judgment family albums are definitely a part of the spirit of yesteryear. Perhaps we are still too young as people to appreciate properly the soul-satisfying traditions of previous generations, but time is catching up on this regrettable attitude.

The collection properly begins with a group of old daguerreotypes and ferrotypes. Great-grandfathers posed stiffly in their hirsute glory. In the nineteenth century beards and mustaches framed faces of solid, resolute character. Great-grandmothers used billows of petticoats and fetching bustles and seemed to favor high neckpieces of lacy, starched material. They piled their hair high and occasionally they went in for braids worn as a crown. But in the faces of those men and women, family likenesses can be seen.

At the turn of the century, styles were more daring. Beards were disappearing and the bustle was gone; petticoats were reduced to one or two. There were Gargantuan hats piled high with flowers and ornamental fruits. The girls, now grandmothers, had prim shirtwaists, ankle-length skirts, and high shoes. The boys specialized in tight-fitting suits and wide white collars. Through the years the procession continued. The changes in dress reflected the growing freedom of human beings as they emerged into the age of mechanical marvels. The bulky, billowy bathing suits gradually came nearer the irreducible minimum. The cars changed from horseless carriages to modern streamlined automobiles.

The family album is a part of our growing tradition; it tells the story of myriad changes. On a rainy afternoon when the children gather round the living-room table to see the pictures and hear the familiar, loved stories, they are learning a nation's history.

CHIMP GETS HIS ANNUAL CHECKUP



Checkups for Chimps are important too, according to Mickey, zoo-socialite. Mickey hied himself to the family Doc, made sure all was in good order by getting the medico's O.K. At left, Mickey waits while the Doc listens in on his heart. No thumps, jumps, yowls or murmurs there. Middle panel shows Mickey mystified by the flickering contraption Doc uses to peer inside his eyes. "How's it look, Doc?" he asks. Apparently all is O.K. because at right Doc goes on to check teeth, throat and tonsils. Mickey gurgles, "Ah-h-h-h," revealing everything, even the ice cream he had for dessert. And so, stamped "O.K." for another year, the healthy Chimp rests easy. He wants to pass the word along advising others to have an annual check-up "just to be sure."

Local and General

The Ladies' Golf Club will hold a food sale in Meikle's Electric Building on Saturday, October 18th from 2.30 to 5.30 p.m.
40-1c.

Mrs. Florence McGannon attended the annual luncheon of Avon Representatives at the Chateau Laurier Ottawa on October 2nd. A memento of the occasion was presented to all the representatives.

The Morrisburg Women's Institute are holding a tag day for the C.N.I.B. on Saturday, October 11th. The public is urged to give generously to this worthy cause.

BORN—At Winchester and District Memorial Hospital, on October 2nd, to Mr. and Mrs. Harold Jones of Morrisburg, a son.

Mr. and Mrs. C. H. Mathewson of London, Ont., were visiting over the week end with Mr. and Mrs. S. G. Finnie.

Envoy Margaret Myers was in Ottawa on Monday where she addressed the Salvation Army Officers of the Montreal-Ottawa Division; the occasion being the re-opening and re dedication of the Gladstone Corps Extension.

A series of euchres will start at Trinitf Church basement, Riverside, Fridaf, October, 17th. Refreshments and prizes. Admission 25c.

Canadian Legion Comrades will please remember that Dist. G3 will hold the Fall Zone Ralif at The Cardinal Legion Hall October 15th at 7.30 p.m. This is an important meeting and all returned soldiers should attend. The District Commander and the New Pension Officer will be on hand to discuss any questions that may be asked.

HOW PRESIDENTIAL CANDIDATES ARE SMEARED—Learn how Presidential Candidates from George Washington's time to the present have been victims of mud-slinging. H. V. Kaltenborn shows how such attackks have brougtn disaster to victims. Read "The Big Smear", in this Sunday's (October 12) issue of the great Color Gravure American Weekly, exclusively with The Detroit Times.

The Ladies Auxiliary and the Canadian Legion will hold a euchre on October 15th at 8 p.m. The drawing for the quilt will take place on this evening.

Mr. and Mrs. J. Arnold Allen of Wi)lliamsville, N. Y., former residents of Morrisburg, where Mr. Allen was employed with The Bank of Ottawa, were in Morrisburg on Saturday, renewing old acquaintances.

WANTED

RAGS, BAGS, METALS. Prompt Pickup.

PHONE 280.

34tfc.

TO RENT

APARTMENT TO RENT.

MRS. G. M. GORRELL

32tfc.

CARD OF THANKS

The undersigned wishes to thank sincerely all her friends who were so kind to her during her recent bereavement.

MRS. W .C. LANE.

I would like to express my gratitude to my neighbours who so kindly cared for my home during my absence, when I was called, so suddenly to Saskatchewan, on the passing of my husband, John A. Robb, and also for the cards and words of sympathy I have received. These are greatly appreciated.

MARGARET A. ROBB.

FALL SALE—

Some of the specials from our Fall Bulletin, which is in the mail today.

COCOA DOOR MATS—

14 x 24 — $1.19 **16 x 27 — $1.49**

CELLULOSE SPONGES—

Ideal for washing windows 49c

STAIR TREADS—

Black. Size 9" x 18". Each 49c

PLASTIC DISH STRAINER—

Prevent scratching and chipping of dishes. Only $1.49

RUBBER GASKET WEATHERSTRIP—

Resistant to frost and water. Per ft. 5c

Shop and Save at your Independent Hardware Store.

NORMAN McGILLIS HARDWARE

ADLETS

FOR SALE

25 TONSBALED HAY. TEAM OF Grey Mares, 7 and 8 years old.
HAROLD CANNING,
Phone 378-4.

2 LOTS ON CHURCH ST. Apply to
JACK REID,
Phone 418.
40-1c.

CANNING PEARS— by the bushel, $1.75 plus express. From the farm of Frank M. Powell, St. Catherines Leave your orders now with
MORRISBURG POULTRY.

IRISH COBBLER POTATOES. $3.35 75 lb. bag at the farm.
JACK DUNN,
Phone 247-14, Iroquois, Ont.
41p.

USED EASY VACUUM-CUP Washer in good condition.
E. H. GILLESPIE,
Telephone 344, Morrisburg.
41c.

QUEBEC HEATER, Medium size, in good condition. $12.00.
MRS. A. LAVALLEE,
Phone 353W, Morrisburg.
41c.

ACCOMODATION

ROOM AND BOARD. Apply to
MRS. MAUDE BARKLEY,
Ottawa St., Morrisburg, Ont.
41-2p.

NOTICE

ALL ACCOUNTS agains the M. H. S. Students Council should be turned in immediately to the secretary-treasuer, Miss Florence Henry, Morrisburg, Ontario.

HELP WANTED

WAITRESSES, Kitchen Help and Experienced Cooks. Adjacent living accomodation available. Top Wages. Contact
MR. G. A. DURANT,
1717 Carling Ave., Ottawa.
Phone PArkway 2-6237.
41.c

HIGHER INTEREST MAKES CANADA SAVINGS BONDS BEST INVESTMENT EVER

For Outright Purchase or on Instalment Plan — Only 5 per Cent Down.

"For several reasons, the new Canada Savings Bonds are just about the best investment going, whether you purchase them outright or buy them on the instalment plan," declared Kenneth G. MacLuckie, manager of the Bank of Montreal in Morrisburg, this week in discussing the new government issue going on sale at his office next Tuesday.

"One of the great things about Canada Savings Bonls," said Mr. MacLukie, "is that you can always get the full face value of your investment. The price is guaranteed.

"Aonther thing about this new issue," he continued, "is that it has the highest interest rate on record for this kind of bond.

"Each bond bears 10 coupons at the rat eof 3.75 per cent," he said. "The first coupon covers at 21-month period (equal to 2.14 per cent per annum), due August 1, 1954. From that date, one coupon at 3.75 per cent is payable annually on August 1, until 1963. This replaces last year's rate of 3.5 per cent and amounts to 3.44 per cent per annum over the life of the bond, compared with 3.21 per cent last year."

A lot of people are unable to purchase their bonds outright, Mr. MacLuckie pointed out, but, on the instalment plan for only $2.50 down, anyone could make the initial payment on a $50 bond; $5 down pays the first instalment of a $100 bond. The remainedr can be paid in easy, regular instalments over the period of one year.

"Although the Government has removed the controls on consumer cred it," Mr. MacLuckie stated, "the need for fighting inflation still exists. Purchasing Canada Savings Bonds is a fine weapon in this fight, and it's a wonderful way to build a nest-egg for yourself".

GEORGE HESS

His many friends throughout the district learned with deep regret of the sudden death of George Hess, a well known and much respected resident of Williamsburg Township, which occurred at his home in the third concession on Wednesday morningg. Mr. Hess, who had not been in the best of health for the past two years, was nevertheless able to be up and about his farm duties until the time of his death, and had returned only on the week end from a visit with relatives at Sudbury. He appeared then to be in his usual health, but suffered a stroke on Tuesday, from which he failed to rally. His sudden death thus came as a great shock to his family and a wide circle of friends.

An active and puglic spirited man, Mr. Hess had served for four years as a member of the Williamsburg township council. He was also an active member of the Williamsburg Oddfellows and Masonic Lodges.

The late George Hess was born on the same farm where he died, a son of the late Abram Hess and his wife, Alice LaPierre on April 3, 1898. He attended the township schools, and in 1918 he married the former Anna Wells of Williamsburg township, who survives with two sons and three daughters: Dwain and Lyle Hess of Williamsburg; Mrs. Lloyd Gallinger (Lola), Sudbury; Miss Leona Hess, Cornwall; Mrs. Fred Smith, (Bonnie), Brockville; there are also two brothers and three sisters, Ross Hess of Morrisburg and Saxon Hess of Cornwall; Miss Marcena Hess, Mrs. Ernest Merkley (Agnes) and Mrs. Ken Beckstead (Bessie), all of Morrisburg.

The funeral was held this (Friday) afternoon from his late residence to St. Peter's Lutheran Church, Williamsburg where service was conducted at 2 p.m. by Rev. L. Kirchoffer. Interment was in Williamsburg cemetery.

WILLIAM CLARENCE LANE

Elma of one of the district's oldest residents, when William Clarence Lane passed away. The deceased, who was in his seventy-ninth year, was born on the Lane farm at Boucks Hill the only son of the late Jeremiah Lane and Irene Marcellus.

In 1899 he married Maude Lane and together they farmed the old homestead until thirteen years ago, when because of ill health he moved to Williamsburg. Five years ago, he moved to Elma, where he resided till his death. He leaves to mourn his loss, his widow, and one sister, Mrs. Daniel Brown (Florence). There are also a number of nephews and nieces

Following a brief service at the house, the funeral service was held in Elma Church, with Rev. Fred Rice assisted by Rev. Jacob Weaver, in charge. Following the service interment was made in Williamsburg cemeterv. Pall bearers were: Fred Weaver, Renwick Barkley, Andrew McMillan, Burrill Beckstead, Grant Casselman, Claude Casselman.

The large number of floral tributes testified to the high esteem in which he was held and the regret felt at his death.

WANTED

HORSES AND DISABLED COWS for fur farm purposes. — Willis Barkley. Phone 395-16, Williamsburg, Ont.

GENERAL INSURANCE
M. A. CAMPBELL
Phone 357 Morrisburg

EX-SERVICEMAN'S
24-HOUR
CASSELMAN'S RADIO TAXI
PHONE 181
For Prompt and Courteous Service
EVERY PASSENGER INSURED
SPECIAL RATES ON
Funerals, Weddings, and
Out of town Trips
2 CARS—NO WAITING
DRIVERS:
Bruce Casselman
Arthur Casselman



CENTRAL PLUMBING & HEATING
PHONE 208 MORRISBURG

MARKET PRICES PAID FOR
DEAD STOCK
HORSES - CATTLE HOGS
TELEPHONE COLLECT
CORNWALL 3730
ST. LAWRENCE RENDERING CO.

MAGAZINES
Special Bargains Now Available
Subscription News Service
M. A. CAMPBELL
Phone 357

FLATWARE
DIAMONDS
CORNFLOWER GLASSWARE
WATCHES
CLOCKS
PEN AND PENCIL SETS
GILLESPIE'S
JEWELLERY STORE
Duprau Block
Phone 344 Morrisburg

EDWARD A. LAPIERRE
PUBLIC ACCOUNTANT
Member Independent Public Accountants Association
Phone 105 Morrisburg

Graham Froats

FIRE, WIND, HEALTH & ACCIDENT, CO-OP AUTO, and CO-OP LIFE
INSURANCE
PHONE 375 — 6
Williamsburg Ontario

did You

get your share of this...

$93,494,460.57

Since the first Canada Savings Bond was sold —interest payments totalling about ninety three and a half million dollars have been paid out to about one million owners. This represents an *average* return of approximately $100. Some owners have earned more interest than this—some less—but all would agree that they have had a handsome return for an investment that is cashable at full face value at an instant's notice.

It is the easiest, most carefree way to earn money that one can imagine. And now the new Seventh Series of Canada Savings Bonds offer a better return than ever! They pay an average of 3.44% per year if held for their full term of 10 years and 9 months. The Seventh Series bonds—like earlier issues—are cashable at full face value plus interest at any time at any bank in Canada.

SEE YOUR INVESTMENT DEALER OR BANK

or buy through the Payroll Savings Plan where you work

Plan to get your share

place your order today!

SB-95AW