THE WINCHESTER PRESS

VOL. XXXVII — WINCHESTER, THURSDAY, APRIL 24, 1924 — NO 51

We have just unloaded a car of fresh cement, quality and prices same as last season. Discount for quantity orders.

A very limited quantity of good apples in stock. Call and leave your order.

FENNELL & WALLACE, Winchester, Ont.

"LANNIN'S NEW HALL"

There is only ONE

"Mary Pickford"

And to see Mary Pickford in

"SUDS"

Is to see her at her best.

You will laugh till you split your sides. You can cry all you want to—but you will enjoy every bit of this wonderful film production from start to finish. Whether as Princess or Laundry Girl, it is Mary Pickford all through and the thrilling experiences and escapes, keep your attention all the while.

Friday and Saturday **April 25 & 26**

For Sale

One 490 Chevrolet car in good running condition, 1 washing machine, motor guaranteed, $10. Dr. Scholls regular $3.50 Footeaser for $2 50 pr. Dr. Scholl's reg $5.00 Metalar-al arch supports $3.50 pair, all sizes and styles. Send size of shoe you wear. Geo Boyd,
50-2 156 King St., London, Ont.

For Sale

A quantity of 20th Century seed oats for sale, a variety that ripens early and is little liable to rust. These oats are free from yellow weed seeds and smut. Book your order while the supply lasts.
W. H. Casselman & Son
Chesterville, Ont.

"FREE Crank Case Service"

Cylinder oil should be changed in your crank case every 500 to 600 miles. When you need this work done, get it done at Melvin's Garage. We carry in stock both Mobile and Polarine Oils.

MELVIN'S GARAGE

"AT CASSELMAN'S"

We have added to our stock a line of smart new Dress lengths, only one of each kind, in Voile, Ratine and Crepes, all beautiful in color and design.

Just in time for Easter. New Silk Gauntlet Gloves in Gray—Sand—A two button silk glove at $1.00 All colors light weight chamoisette at 75c.

Easter Hosiery, silk, silk and wool and a light weight wool in plain and ribbed styles from 98c to $2.25.

Dainty Easter Jewellery

Bracelets in plain and colored stone settings, Earrings and fancy Bar Pins.

Easter Hats and Veils

Hats that are real creations of the Millinery Art, Individual and distinctive. We are carrying a large stock of fancy Stamped Goods. Corsets, Brassieres, Sweater Wools and Etc,

Mrs. C. Lee Casselman

Main Street - - Winchester

A Profitable Business

The business of saving your own money is an exceedingly profitable one in which to engage.

When part of your salary is deposited regularly in the Union Bank of Canada, it gives you a feeling of independence; you know your money is safe from fire and theft; and your deposit is earning interest all the time.

$1.00 opens a Savings Account. 943

UNION BANK OF CANADA

Winchester Branch and Safety Deposit Boxes - H. L. Lee, Manager
Metcalfe Branch - - - - - W. S. Seiber, Manager
Crysler Branch - - - - P. W. St. Louis, Manager

LOCAL AND GENERAL JOTTINGS

Keep your hens in your own back yard.

Clean up day May 6th. Get ready for the clean up.

Hear the Orpheus singers at Lannin's Hall to-night.

James Herrington's big Auction Sale near Winchester Springs to-morrow.

Last Sunday was a beautiful day, and the Easter music, and the Easter millinery was all very beautiful.

"To make hay while the sun shines" was the motto most thoroughly put to practical use during the term of U. F. O. Control at Toronto.

The Orpheus quartette who won so much favor at the opening of Lannin's Hall, may be heard in an entirely new program to night. You will enjoy this second treat even more than the first one.

There will be no service in St. Matthias Church on Sunday next, April 27th. On Sunday May the 4th the Lord Bishop, of Ottawa, will visit the Parish and will be the preacher at the morning service 10.30 a.m.

The silent policeman that used to do duty at the junction of St Lawrence and Main Streets is so battered and broken that it is entirely out of commission. They now make a 'silent policeman' that can never be knocked over, as it has a weighted and rounded base, and when struck simply carceens over and comes back to equilibrium smiling. It might be better to put a solid post there and paint it white, with a light on top.

At Merrickville last week the caretaker of the town hall and property, a man by the name of Mills, was charged with using and consuming liquor not purchased from a liscensee. It appears that Mills had taken a small quantity of liquor off the person of an intoxicant, whom he had been placed under arrest, and did not go throught the formality of turning the confiscated wet goods over to Inspector Plumb, Prescott. Mills appeared before Magistrate Adams and was fined $50 and costs. Two men of the district were each fined $10 and costs for operating a garage without a license. On Saturday at Kemptville Magistrate Adams fine a man named Lindroff $200 and costs for having liquor n an illegal place

Evangelistic Campaign

An Evangelistic Campaign will be held in the Wesleyan Methodist Church, Winchester, Ont., in connection with the annual conference, from April 22nd to 28th inclusive. Preaching service each evening in charge of Rev. Charles Fairburn. Special singing. Everybody welcome.
W. E. Hamilton, Pastor.

Boy's Narrow Escape.

Rev. Mr. Weary came near doing bodily harm to a young lad on Monday last in a most unintentional and innocent manner. Driving to Ottawa in his car with some friends, his hat was blown off his head and the wind carried it somewhat in the rear of the car. A gentleman friend with him volunteered to get the hat, and started back when he was met half way by a lad who had seen the hat blow off. He picked it up and was hurrying toward the car, but was not noticed by Mr. Weary who started his car back so as to meet his friend half way. The man and boy had their backs to the car and did not notice it until the lad was knocked over but fortunately not run over. Rev. Mr. Weary being very sympathetic and tendered hearted felt keenly the situation, so innocently brought about, and which might have resulted much more seriously.

Easter Entertainment

A very entertaining and instructive Easter program was put on by the members of St. Paul's Guild on Monday evening in the Sunday School rooms of the Church. Mrs. M. Ritchie, President, presiding. After the opening hymns devotional exercises were conducted by Rev. Mr. Glassford. Miss Martha Dickson gave a splendid paper on 'Easter Joy.' Mrs. Kennedy in her usual pleasing manner, read a poem, 'A Child's Easter thoughts.' Miss Helen Smith sang very sweetly 'Duna' and for an encore 'The Banjo Song' which were much apprecianed We were much indebted to Miss Milne of Montreal for two splendid piano selections which she kindly rendered for us. Miss Marcia Cranston also played a pretty piano solo 'Falling Water.' A number of dialogues, all bearing on Easter, were given by the young people. Dialogue, 'Easter language of flowers' by four girls, Mary Cranston, Dorothy Forrester, Betty and Frances Stewart. Dialogue, 'Weighing the evidence' by four boys, Hugh Knowland, Beattie Fisher, George Johnston and Lockie Goodfellow. Dialogue, 'The Greatest Miracle' by Frances Stewart Hugh Wilson, George Johnston with Mrs. A. Suffel a young lady 'Aunt Jennie.' Dialogue 'In the Light of Easter' by ten young ladies who appeared in white gowns with banners on them and a cross draped in white in the midst of them. Misses Mary Campbell 'Dawn,' Helen Elliot 'Light,' Violet McCourtie 'Joy,' Mrs. A. Suffel 'Victory,' Misses Dora Christie 'Power,' Marcia Cranston 'Life,' Ruby Quart 'Hope,' Nellie Tweed 'Faith,' Beatrice McConked 'Love,' and Christena McIntosh 'Glory.' After each recited a verse they pinned their banners on the cross making a very pretty picture, this number was closed by singing 'All hail the power of Jesus name' with gestures. The closing number was a one act sketch, 'Finding the key' given by four young ladies, 'Christianity' being represented by Miss Martha Knowland, 'Youth' by Miss Mary Campbell, 'Unrest' by Miss Helen Elliot, and 'Community Life' by Miss Marcia Cranston, after which eight other young ladies joined in a beautiful drill which culminated in the forming of a cross by the players, who knelt and sang, 'In the Cross of Christ I Glory' and 'Jesus keep me near the Cross.' Everyone in these dialogues took his and her part in a pleasing capable manner, without in any instance making a single mistake. Miss Martha Knowland is especially to be recommended for her splendid rendition of Christianity where she had to memorize so much. Miss Clara Irving presided at the piano in her usual gracious and capable manner. The proceeds amounted to over $24 00 and is to be applied to the Missionary fund of the Guild.

LOCAL AND GENERAL JOTTINGS

Born—To Mr. and Mrs. Clarence Hughes of Metcalfe, April 10th 1924, a son. Both well.

The ice-cream parlor and lunch room in connection with the Central House, Vernon, will open on April 26th.

Two women residents of Smiths Falls went to the Perth jail last week to serve sentences of two months each for intoxication in lieu of a fine of $40 and costs of $6.50 imposed by Magistrate Sparham.

Mr. Robt. McGillis arrived home last week, having had to give up studies at St Andrew's College, Toronto, owing to ill health. His many friends here regret this forced home coming, but gladly welcome his return and wish him a speedy recovery.—Mountain Herald.

The Anniversary of VanCamp Methodist Church will be held on Sunday and Monday, May 4th and 5th. The special preacher will be Rev. J. A. Waddell, of Winchester. On Monday evening, Rev. W. H. Piercy, of Collingwood, will give his thrilling dramatic Recital of Victor Hugo's masterpiece "Jean Valjean." This is something one will never forget. Don't miss it.

The eight-months' old son of Mrs. A. Drouin, of St. Joseph de Beauce, Que., was roasted to death in an oven last Thursday. The baby had been placed near the oven so that its clothes would dry while Mrs. Drouin went upstairs. She quickly smelled something burning and rushing downstairs found the baby in the oven.

Many of the older residents of Winchester and section will regret to learn of the death in Toronto of Mrs. Frederick S. Manning, who at one time with her husband resided in Winchester and had many friends here. Mr. Manning carried on business in the block now occupied by Mr. L. Flora; and Mrs. Manning was very highly regarded by a large circle of friends.

Many Press readers will regret to learn of the death at Morrisburg on Sunday last, 20th April, of Thomas P. McQuaig, in his 66th year. He was a former resident of Winchester Springs and brother of Mr. John McQuaig of Winchester. He was very highly respected by all. The funeral took place on Tuesday, interment being made at Maple Ridge Cemetery.

The Tuxis Boys met at the home of Mr. A. Brown on Friday last and a very enjoyable evening was spent. Mr. McDermid (a Scot) furnished music on the bagpipes and every boy was given a chance to try them. Each proved for himself that it is certainly a contract to handle them. Mr. Preston Timmins furnished music on a violin. Refreshments were served and the meeting adjourned to meet at the home of Mr. F. F. Davidson on Friday, May 2nd.
R. Helmer, Scriptor.

Wright-Anderson

A very pretty Easter Wedding took place on Monday last, at St Peter's Anglican Church, South Mountain. of Mary Priscilla, only daughter of Mr. and Mrs. John S Anderson, to John Aylwin, youngest son of Mr. and Mrs J. Y. Wright, both of South Mountain. The church was beautifully decorated for the occasion The bride was given in marriage by her brother, Mr. Robert Anderson, and was attended by Miss Mary Moulton. The bride was prettily gowned in a suit of navy tricotine with gray over blouse. Her hat was a close fitting model of navy and and grey. The ceremony was performed by Rev. J Styles, of Ottawa Miss Helen Bush, of Cardinal, sang, "O Perfect Love" during the signing of the register. The happy couple left on the afternoon train for Montreal.

Send in the News

One of the things that ought to become a fixed habit with our readers is that of sending The Press the news items that you may know of; tell us of your news and any neighborhood or other items that will be of interest to yourself, your neighbor or your friends. Every lodge, church body or social organization should have someone to look promptly after its news reporting. If you think some organization has better news service than your own, it is probably because that organization looks after such matters better. Write your items and send them in when possible. Or don't ask that long lists of names be taken over the telephone, as it not only requires much time, but usually errors occur in lists thus given. Above all, be early. Never wait till the last minute to send in an item that can be sent in early.

Public Health

Citizens are requested to comply with the Public Health Act.

Notice is hereby given that all residents of Winchester are required forthwith to clean their cellars, drains yards, pig styes, water closets, outbuildings, and other premises, and remove therefrom all dirt, manure and other substance which may endanger the public health, and to have the same completed by the twelvth day of May next, on which day the Sanitary Inspector will commence a general inspection; and further take notice that the section of the Public Health Act prohibiting the keeping of hogs between the 15th of May and the 15th of November, except in pens at least 70 feat from any dwelling house, and 50 feet from any street or lane with floors kept clear from all standing water and regularly cleansed, will be strictly enforced.

All citizens are earnestly requested to keep their premises constantly clear and thoroughly disinfected.

P. McLAUGHLIN, M. D.
Medical Health Officer.

Found

A sum of money. Owner can have same by proving property and paying for this advt. T. O. Keyes

SOCIAL AND PERSONAL NOTES

Mrs. Arlington Reveler spent the week-end with friends at Berwick.

Miss Dora McDonald spent Easter at her home in Ormond.

Miss Lillian Steinburg of Ottawa spent Easter at her home here.

Mr. Duncan Christie, of Ottawa, spent Easter with his parents here.

Dr. Walter Flora of Ottawa spent the Easter season at his home here.

Mr. Albert Kendrick and son Harold, of Ottawa, spent Easter in town.

Miss Pauline Johnston, of Cornwall, spent Easter with friends in town.

Mrs. W. F. Bowden of Montreal spent Easter with Dr. and Mrs. J. A. Bean.

Miss Wilhelmina Strader is visiting her sister, Mrs. David A. Stanley of Greely.

Miss Mary Marcil of Ottawa spent Easter with her mother, Mrs. H. Marcil.

Miss Ida Carruthers, of Crysler, spent the week-end with Miss Mable Sheldrick.

Mr. Glen Rennie, of Toronto, is spending the Easter vacation at his home here.

Miss Margaret Ritchie of Ottawa spent Easter with her mother, Mrs. M. Ritchie.

Miss M. J. Munro of Cornwall was the Easter guest of her friend, Miss Greta Earle.

Miss Helen Ellis of Nudell Bush is spendlng the Easter holidays at her home here.

Mrs. Ross Scott and children spent the Easter season with relatives at Morrisburg.

Mrs. J. G. Challis, of Morrisburg, was the guest last week of her sister Mrs. Alex Ross.

Mrs. Loughridge spent Easter the guest of her parents, Mr. and Mrs. Wm. Steinburg.

Mr. Billy Fisher, of Montreal, spent Easter with his parents Mr. and Mrs. W. J. Fisher.

Miss Bessie Scott, of Ottawa, is spending the holidays with her mother, Mrs. W L. Scott.

Mr. and Mrs. P. J. McGee and baby Alice spent Sunday with Mr. and Mrs. Peter Gillissie.

Mrs Mabel Loughridge, of Toronto and Miss Lillian Stienburg spent Easter at their home here.

Mrs. Harry Robinson, of Cookshire, Que., is spending a few days at the home of Mrs. Preston.

The Misses Smith of Hawkesbury are spending the holidays the guest of Mrs. M. Ritchie.

Miss Helen Black and Mr. Harold Weston of Ottawa spent Easter with friends in town.

Mr. and Mrs. Roy Rennie, of Montreal, spent Easter with the former's mother Mrs. R. Rennie.

Mr. Joe Gemeroy, of McGill, Montreal, spent Easter with his parents, Mr. and Mrs. Joseph Gemeroy.

Miss Lillian Smith, of Ottawa, is spending the Easter vacation the guest of Miss Helen Timmins.

Mr. Fred Smith of Toronto spent over Easter Monday with his parents, Mr. and Mrs. B. F. Smith.

Miss Helen Smith, of the Conservatory of Music Toronto, spent the Easter holidays at her home here.

Mr. Jim Seymour, of Montreal, is spending the Easter holidays with his grandparents, Mr. and Mrs. Robt. Beattie.

Mrs. Herriman and Mrs. Ball from near Chesterville were guests of Miss Evelyn Merkley on Monday.

Miss Marjorie Wallace and Miss Louisa Dukelow are spending the Easter holidays with friends at Kars.

Miss Florence Milvie, of Montreal, Que. spent the Easter season, the guest of Mr. and Mrs. A. Suffell.

Mrs. W. J. Forrester of Montreal spent Easter here with her daughter, Dorothy, at Mr. Chester Timmins'.

Mr. Harold Christie of Brockville spent Easter with his parents, Mr. and Mrs. Andrew Christie.

Miss Eleanor Carson of Kemptville is spending Easter week at the home of her uncle, Mr. John McCormick.

Miss Edna McLean returned to her home at Ormond, after spending a few weeks with relatives in Ottawa.

Master Bobbie Dunn, of Ottawa, is spending the Easter holidays the guest of Master George McKeown.

Mr. and Mrs. O. J. Henderson are spending the Easter vacation at the latter's home in Carleton Place.

Miss B. C. Yourax left last Thursday night to spend the vacation at her home in Strathroy.

Miss R. Stenhouse, Principal of the W. H. S. is spending the holidays at her home in South Indian.

Misses Helen Baker and Tillie Baker, of Ottawa, are spending the Easter holidays at their respective homes.

Mrs. T. H. Houeligan, of Chesterville was the guest over Sunday, of Mr. and Mrs. Geo. Foster, Winchester Springs.

Miss Ina Barrigar and brother Carl spent Good Friday visiting their Aunt, Mrs. Geo. F. Droppo of Chesterville.

Dr. B. Casselman and Mrs. Casselman of Ottawa were Easter guests of the former's parents, Mr. and Mrs. C. Lee Casselman.

Miss Leila Browne accompanied by her friend, Miss Reta Stickell of Frankford is spending Easter week here with Mr. and Mrs. Robt. Browne.

Miss Ella McDonald, of Ottawa, and Miss Henrietta McDonald, of Morewood, spent the Easter holidays at their parental home, Ormond.

Mr. and Mrs. J. H. Vallean, Mrs. Pelow and Miss Alice Pelow motored from Gananoque and spent Easter Sunday with Mr. and Mrs. W. J. Lloyd, Winchester station.

Mr. and Mrs. Fred Henderson, of Montreal, spent Easter the guests of the former's father, Mr. John Henderson—Miss Eva Henderson, of Ottawa, was also home for Easter.

The following Normalites are spending the Easter vacation at their respective homes: Misses Helen Ault, Jean Anderson Jean Darling, Verda McQuaig and Messrs Les Brown, Kenneth Steinburg and Wilburn Coons.

SOCIAL AND PERSONAL NOTES

Students from Queens University are arriving home this week.

See Mary Pickford in "Suds" tomorrow night in Lannins Hall.

Mr J. R. Brisbois of Metcalfe spent Monday with friends here.

Mr. Hubert Bush of Hallville spent the week end with Winchester friends.

The Misses Ida and Emma Gardner are spending a few days with friends in Ottawa.

Mr. George M. Smith of Watertown, N. Y. spent the past week end at "Cedar View."

Mr. Fetterly, I. P. S. is attending the Teachers Convention at Toronto this week.

Mr. Preston I. Timmins o the Ottawa Normal School is spending Easter holidays at his home.

Miss Martha Dickson spent Tuesday in Kemptville with her sister, Mrs. John M. Jackson.

Mr. and Mrs. Wilbert Johnston and daughter Ethel spent Easter Sunday with their parents, Mr. and Mrs. G. W. Johnston.

Miss Helen Cowdrey of Toronto is spending a couple of weeks visiting her uncle and aunt, Mr. and Mrs. W. J. Fisher.

Mr. and Mrs. D. E. Francis of Ogdensburg spent the Easter holiday with the latters parents, Mr. and Mrs. T. D. Hamilton.

Mr. and Mrs. Harry Middagh and son Burton of Morrisburg are visiting friends in Winchester before leaving for Vancouver B. C., where they will spend the summer visiting Mrs. Middaghs father and family. They expect to leave the first of May visiting friends at Regina, Pinkham, Weyburn and Kindersley, Sask.

Promoted to First Class.

Jean Scott 98 per cent., Desmond Dixon 90, Charles Davidson 90, Billie Dixon 84, Edward Annable 69, Bruce Armstrong 63, Lloyd Dixon 87.

On trial, Matie Workman, Andrew Deeks.

Gladys A. McCormick,

Wanted

"A Representative in Winchester or locality for the CONFEDERATION LIFE. No experience necessary. Here is a good chance to increase your income. For full particulars write to,
H. J. LAFLAMME,
51 Sparks St, Ottawa.

NOTICE!

The undersigned will hold a Cheese Market at Winchester Station, beginning Saturday, the 26th of April. Cheese will be inspected and weighed and paid for at the station. Highest market prices paid all through the season.

Highest market cash prices paid on delivery for milk and cream delivered at my factory on Main Street, east, all the year through.

L. A. Ellis,
Winchester, Ont.

Auction Sale!

HOUSEHOLD EFFECTS

There will be offered for sale, by Public Auction, at the residence of the undersigned, Main St., East, Winchester, on

Saturday, April 26th, 1924

At 1.30 p. m., the following:

1 iron bed, springs and mattress, 1 dresser, 1 stand, 1 rug, new, 1 round extension dining-room table, 1 buffet, 1 upholstered rocker, 1 upholstered arm chair, 6 kitchen chairs, 1 arm chair, 2 rockers, 1 quartered oak pedestal, 1 quartered oak hat tree, 1 kitchen cabinet, new, 1 Quebec range, 1 Quebec heater, four burner oil stove and ouen, 1 kitchen table, Singer sewing machine, 1 medicine cabinet, 2 wash tubs, 1 copper boiler, wash board, fruit jars and numerous other articles. This is all high class furniture, all nearly new and made of quartered oak.

TERMS: $10 and under Cash over that amount 3 months credit on approved joint notes or 3 per cent. off for cash.

ROBT. T. ROBERTSON, Prop.
JOHN SUMMERS, Prop.

Winchester Clean-Up Day

TUESDAY, MAY 6th

Tuesday, May 6th, has been set apart as Winchester's Clean-up Day, and citizens are asked to gather up all cans, bottles and debris of any sort they wish removed, put same in barrels or bags and place on the side of street in front of premises and the same will be gathered up and removed by corporation. The teamsters will not drive into yards. All citizens are asked to observe May 6th as Clean-Up Day.

N. W. BEACH, Reeve.
J. C. EMPEY, Clerk.

Grocery Specials

At the store where you get

Quality and Quantity for the Least Money.

Fresh Maple Syrup, per gal $2.25
Clover Honey, 5 lb. pails, 75c
Swift's Pure Lard, 3 lb. pail 60c
Domestic Shortening, per lb. 20c
Red Salmon, large tin, 30c
Campbell's Soups, 3 tins for 50c
Canned Pineapple, sliced 35c
Canned Pears, choice quality 25c
Soaps, all kinds, 13 bars for $1.00
Try us on Anything You Like
Goods delivered to all parts of the town and Special Attention given to Phone Orders.
8 What you Buy—We stand By.

L. FLORA, Winchester.
Telephone 33 Prompt Delivery.

For Sale

A Ford roadster in good condition for sale or deal on 5 passenger. Apply
49.51p. Peter A. McGregor,
Winchester.

Bulls For Sale

Four thoroughbred Holstein Bulls, fit for service.
46tf. Edwin Baker,
Wincheseer, Ont.

For Sale

Brick house and lot, with stable and garage, and good well, situated on Main Street East. Also two acres, more or less of land, to be sold either with or without house. For particulars and terms.
Apply to Ernest J. Merkley,
29 tfc. Winchester, Ont.

For Sale or Rent.

Good dwelling house. Apply to
49-51p R. B. McQuaig, Winchester.

Baby Chicks For Sale

We are again offering baby chichs for sale from our bred-to-lay large S. C. White Leghorns. Our pullets hatched April 27th, last year, have laid to date an average of Seventy eggs each. Our chicks this year are from the same Matings. Let us have your order as early as possible, you will then be sure of getting them just when wanted. Price for May, $17.00 per hundred, for June $16.00 per hundred.

BARRED ROCKS

We will also hatch a few hundred chicks for sale from the well known O. A C. Utility stock. Price for May $20.00 per hundred, for June $18.00 per hundred.
LEROY BERRY,
1 mile east of South Mountain

Hatching Eggs

From birds of good size and color, also proven winter layers. S. C. R. I. Reds, Barred Plymoth Rocks and White Wyandottes. $1.00 per 15 or $4.00 per hundred.
49 1 m.p. R. A Suffel,
Inkerman, Sta.

Farm, Live Stock and Implements For Sale.

I hereby offer my farm of 114 acres, more or less, situated adjoining east side of Winchester Village, with good buildings for sale. Also my stock of horses, cows, machinery, etc. Or I will sell my farm separately if desired. For further information apply to Wm. Price,
48-50ptf Winchester, Ont.

Pasturers Wanted

I have accomodation for a number of young cattle. Yearlings $4.00 Two year olds and cows $5.00 per season. Lots of grass and plenty of water. Apply to
J. J. Black or H. P. Black, Winchester.
50-51p

For Sale

One top buggy almost new. Barred Rock eggs for hatching from good laying strain.
50 tfc. R. M. Elliott.

Wood For Sale

A quantity of body hard maple, in cord and stove lengths. Apply
Phone 100. Orton Deeks.
40 tf. c.

Seed Potatoes

Car of Seed Potatoes will arrive here about the 25th. Irish Cobblers and Green Mountain. Leave your order early
A. W. BEACH, Winchester.

Dog Lost

A Collie dog, small size, tagged 173. Anyone knowing of its whereabouts please notify Rod Todd,
Phone 615 r 21 Winchester.

For Sale

Mammoth Bronze Turkey Eggs, $5.00 per setting of 10.
E. R. Steele,
51-2c Winchester, Ont.

For Sale

1 black Purcheron mare, 1 stack Timothy hay and 1 steel range. Apply to
51c R. J. Empey, Main St.

Pasture for Sale.

Can accomodate a number of head of cattle—$3 for yearlings, $4.50 for 2 year olds. A team of colts coming four, for sale. Apply
James Annable,
Winchester, Ont.

Notice!

Anyone desiring pasture for young cattle this year on the farm known as the McIntosh farm, will have to give number of head. also your mark.
51-52 Robert Rennick.

Pups For Sale

12 hound pups for sale; 7 females and 5 males. Prices reasonable for quick sale. May sell the mother to both father and mother. Great on deer or fox Apply to
Napoleon Paul,
R. R. No. 3. Chesterville, Ont.

Particular People

choose

"SALADA"

TEA H516

The most delicious blend procurable.

Woman's Interests

EATING FOR HEALTH.

The cleansing season for the body as well as for the house has come.

Greens in some form should be eaten at least once a day; better twice—cooked for dinner and as a salad for luncheon or supper. Occasionally cooked spinach may be added to the morning omelet, or creamed asparagus may be served.

Spinach and carrots are the richest of all vegetables in iron, though dandelions, salad plants, beets and most other vegetables contain limited quantities of it.

Cabbage, cauliflower and onions are rich in sulphur and phosphorus, and asparagus not only supplies salts but stimulates the kidneys.

Supply some of the needed protein in other forms besides meat and your family will feel far more comfortable and much more like working. Do not, however, construe this to mean that meat must be totally eliminated from the diet; but let it appear in the lighter forms now. Spiced meats are seldom seen on our tables, yet they are pre-eminently warm weather dishes. Then there are appetizing meat mousses.

But the salads which contain the meat elements should appear most frequently; they will lighten the work of the cook as well as the stomach. Cheese may be served as a meat substitute; a plentiful supply of it grated and added to French dressing will give an ordinary lettuce salad a sufficient quantity of the protein elements for this season.

A most complete salad may be made by poaching eggs until they are hard, trimming and arranging them in nests of lettuce leaves, dotting over the whole a goodly quantity of mayonnaise and surrounding with beet pickle.

Complexions shine when fruit is in the regular diet. Rhubarb is now to be had in most places very early. Try it in omelets, salads, fritters, dumplings, puddings, shortcakes and betties.

Pineapples have splendid tonic properties. When mayonnaise is used on this or any other fruit salad, leave out the mustard and use lemon instead of vinegar; omit the pepper and add a little sugar. I have found it best never to use a boiled dressing with a fruit salad, as the milk and vinegar do not form a healthful combination with the acids in the fruits.

If you have no tendency to rheumatism eat all the strawberries you can as soon as they come into the markets, for their acids and salts carry to the body fresh vitality.

Eat little or no pastry. Replace the winter pie with simple puddings. Though hot breads have a certain place in the winter diet, they should be laid aside now.

Grown people should drink at least two quarts of water a day, children in their early teens three pints, and the smaller ones in proportion.

PUT THE OIL CAN TO WORK.

Don't insult your sewing-machine oil can by using it only on the rare occasions when the machine itself needs its lubricating attention.

The chances are that your sewing-machine oil can is even now anxious to show you what it can do. Get it out of its dark and dismal drawer and use it on the hinges of your squeaky doors. A drop or two of its soothing substance will silence that squeak.

Door locks, like all other machinery, require oil to operate successfully, and yet who ever thing of attending to this? No member of the household need take upon himself this additional duty if you will simply let your oil can put a drop of oil on the door key once in a while. The key will attend to the matter of oiling the lock and will keep it in first rate condition.

WE MAKE WORK FUN.

"Surely, boys! I will take a load of wood and a peck of potatoes this fine morning."

Many times last summer this was the greeting I gave to my five and three-year-old sons as they came to my back door. The wood is produced at once, and piled neatly in the wood box, and they hurry off to the garden, dig a pail of potatoes, wash them, and bring them in. Then they receive their pay; I usually wear aprons with pockets in which I keep a number of small slips of paper money.

We are very busy farmers, and from the time our children were small tots we have made helpers and companions of them. We have tried to make them feel that they are business partners, and on active part of the great organization called "home." We make their work attractive, and encourage them to make believe—for children do love to act a part.

I scarcely ever send them off alone to play; we work together and play together. Instead of leaving them to dig in the sand pile, I take them to the garden with me. They drop the beans, corn, and potatoes for me, and thus learn to count.

Last spring was wet and rainy, and we were at our wits' end for entertainment. I had a pile of old magazines with fancy covers. The children cut the covers off, I made them some flour paste, and we papered one side of the kitchen wall.

We put them on a nice light side over the kitchen table, where I could wash dishes and do lots of my other work and look at them. Then we each composed a story and told about those pictures. Even the youngest child learned to describe the most minute object, and I tried to have him use good English. Those pictures remained on the wall all spring and summer, and when the oldest one started to school this year the teacher marveled at the way he could handle his words.



A SMART MIDDY DRESS WITH COLLAR AND TIE IN ONE.

4686. Plaided gingham is here combined with white Indian Head. This is a good model for wool repp, and for serge, also for linen and pongee.

The Pattern is cut in 4 Sizes: 6, 8, 10 and 12 years. A 10-year size requires 3½ yards of 36-inch material. To make as illustrated requires 1¼ yards of plain material and 2¼ of plaid material 36 inches wide.

Pattern mailed to any address on receipt of 15c in silver, by the Wilson Publishing Co., 73 West Adelaide St., Toronto. Allow two weeks for receipt of pattern.

Send 15c in silver for our up-to-date Spring and Summer 1924 Book of Fashions.

STARCHING HINTS.

An ounce of prevention is worth a pound of cure when it comes to the matter of sticking to irons. Put a small piece of paraffin into the starch, taking care to have it all dissolve, and sticky irons will no longer try your patience and soil your garments.

Save the water from boiling rice and use it to starch dainty articles of fine, sheer texture. It gives just the right degree of stiffness to voiles and organdies, which are so often spoiled in the laundry process by becoming too stiff.—A. C. H.

Helping the Curse Along.

The ancestor of the present Lord Stair, the first earl of that name, was mainly responsible for the massacre of Glencoe, and in revenge an old Highland woman called down a fearful curse on his house, prophesysing among other things that the future holders of the title would die childless. And as a matter of fact the second and several later earls did die without issue.

A superstitious lady once asked the present Lord Stair if that were true.

"Quite true," answered his lordship briefly.

"And do you attribute it to the Curse of Glencoe?" persisted the lady.

"Possibly," was the guarded reply. "Though as regards two of the earls at all events there was what the lawyers would call contributory negligence."

"How so?" was the puzzled inquiry.

"Well, you see, madam, neither of them got married."



Dr. Jaworski

Eminent French scientist, has offered to the world blood transfusions as a rejuvenation for old people. He claims that the injection of young blood, having a biological affinity, will revive worn-out tissues.

Tangled Trails

—BY WILLIAM MACLEOD RAINE

(Copyright Thomas Allen).

CHAPTER XL.—(Cont'd.)

Kirby stepped to the door connecting with an outer office and threw it open. Mr. and Mrs. Hull, Olson and the Chief of Police followed Phyllis Harriman into the room. More chairs were brought in.

The Chief sat nearest the door, one leg thrown lazily across the other. He had a fat brown cigar in his hand. Sometimes he chewed on the end of it, but he was not smoking. He was an Irishman, and as it happened open-minded. He liked this brown-faced young fellow from Wyoming—never had believed him guilty from the first. Moreover, he was willing his detective bureau should get a jolt from an outsider. It might spur them up in future.

"Chief, is there anything you want to say?" Kirby asked.

"Not a wor-rd. I'm sittin' in a parquet seat. It's your show, son."

Kirby's disarming smile won the Chief's heart. "I want to say now that I've talked with the Chief several times. He's given me a lot of good tips an' I've worked under his direction."

The head of the police force grinned. The tips he had given Lane had been of no value, but he was quite willing to take any public credit there might be. He sat back and listened now while Kirby told his story.

"Outside of the Chief every one here is connected closely with this case an' is involved in it. It happens that every man an' woman of us were in my uncle's apartments either at the time of his death or just before or after." Kirby raised a hand to meet Olson's protest. "Oh, I know. You weren't in the rooms, but you were on the fire escape outside. From the angle of the police you may have been in. All you had to do was to pass through an open window."

There was a moment's silence, while Kirby hesitated in what order to tell his facts. Hull mopped the back of his overflowing neck. Phyllis Cunningham moistened her dry lips. A cord in her throat ached tensely.

"Suspicion fell first on me an' on Hull," Kirby went on. "You've seen it all thrashed out in the papers. I had been unfriendly to my uncle for years, an' I was seen goin' to his rooms an' leavin' them that evening. My own suspicion was directed to Hull, especially when he an' Mrs. Hull at the coroner's inquest changed the time so as to get me into my uncle's apartment half an hour earlier than I had been there. I'd caught them in a panic of terror when I knocked on their door. They'd lied to get me into trouble. Hull had quarrelled with Uncle James an' had threatened to go after him with a gun in *two days* after that time—and it was *just forty-eight hours later he was killed.* It looked a lot like Hull to me.

"I had one big advantage, Chief, a lot of inside facts not open to you," the cattleman explained. "I knew for instance, that Miss McLean had been in the rooms just before me. She was the young woman my uncle had the appointment to meet there before ten o'clock. You will remember Mr. Blanton's testimony. Miss McLean an' I compared notes, so we were able to shave down the time during which the murder must have taken place. We worked together. She gave me other important data. Perhaps she had better tell in her own words about the clue she found that we followed."

Rose turned to the Chief. Her young face flew a charming flag of color. Her hair, in crisp tendrils beneath the edge of the small hat she wore, was the ripe gold of wheat-tips in the shock. The tender blue of violets was in her eyes.

"I told you about how I found Mr. Cunningham tied to his chair, Chief I forgot to say that in the living room there was a faint odor of perfume. On my way upstairs I passed in the dark a man and a woman. I had got a whiff of the same perfume then. It was violet. So I knew they had been in the apartment just before me. Mr. Lane discovered later that Miss Harriman used that scent."

"Which opened up a new field of speculation," Kirby went on. "We began to run down facts an' learned that my cousin James had secretly married Miss Harriman at Golden a month before. My uncle had just learned the news. He had a new will made by his lawyer, one that cut James off without a cent an' left his property to Jack Cunningham."

"That will was never signed," Jack broke in quickly.

Kirby looked at Jack and smiled cynically. "No, it was never signed. Your brother discovered that when he looked the will over at Uncle's desk a few minutes after his death."

James did not wink an eye in distress. The hand of the woman sitting beside him went out instantly to his in a warm, swift pressure. She was white to the lips, but her thought was for the man she loved and not for herself. Kirby scored another mark to her credit.

"Cumulative evidence pointed to James Cunningham," continued Kirby. "He tried to destroy the proof of his marriage to Miss Harriman. He later pretended to lose an important paper that might have cleared up the case. He tried to get me to drop the matter an' go back to Wyoming. The coil wound closer around him.

"About this time another factor attracted my attention. I had the good luck to unearth at Dry Valley the man who had written threatening letters to my uncle an' to discover that he was stayin' next door to the Paradox the very night of the murder. More, my friend Sanborn an' I guessed he had actually been on the fire escape of the Wyndham an' seen somethin' of importance through the window. Later I forced a statement from Olson. He told all he had seen that night."

Kirby turned to the rancher from Dry Valley and had him tell his story. When he had finished, the cattleman made comment.

"On the face of it Olson's story leaves in doubt the question of who actually killed my uncle. If he was tellin' the whole truth, his evidence points either to the Hulls or my cousin James. But it was quite possible he had seen my uncle tied up an' helpless, an' had himself stepped through the window an' shot him. Am I right, Chief?"

The Chief nodded grimly. "Right, son."

"You told me you didn't think I did it," Olson burst out bitterly.

"An' I tell you so again," Kirby answered, smiling. "I was mentionin' possibilities. On your evidence it lies between my cousin James an' the Hulls. It was the Hulls that had tied him up after Cass Hull knocked him senseless. It was Hull who had given him two days more to live. And that's not all. Not an hour an' a half ago I had a talk with Mrs. Hull. She admitted, under pressure, *that she returned to my uncle's apartment again to release him from the chair.* She was alone with him, an' he was wholly in her power. She is a woman with a passionate sense of injury. What happened then nobody else saw."

Mrs. Hull opened her yellow, wrinkled lips to speak, but Kirby checked her. "Not yet, Mrs. Hull. I'll return to the subject. If you wish you can defend yourself then."

He stopped a second time to find the logical way of proceeding with his story. The silence in the room was tense. The proverbial pin could have been heard. Only one person in the room except Kirby knew where the lightning was going to strike. That person sat by the door chewing the end of a cigar passively. A woman gave a strangled little sob of pent emotion.

"I've been leaving Horikawa out of the story," the cattleman went on. I've got to bring him in now. He's the hinge on which it all swings. *The man or woman that killed my uncle killed Horikawa too.*"

James Cunningham, sitting opposite Kirby with his cold eyes steadily fixed on him, for the first time gave visible sign of his anxiety. It came in the form of a little gulping sound in his throat.

"Cole Sanborn and I found Horikawa in the room where he had been killed. The doctors thought he must have been dead about a day. Just a day before this time Miss McLean an' I met James Cunningham comin' out of the Paragon. He was white an' shaking. He was sufferin' from nausea, an' his arm was badly strained. He explained it by sayin' he had fallen downstairs. Later, I wondered about that fall. I'm still wonderin'. Had he just come out of the apartment where Horikawa was hidin' Had the tendons of that arm been strained by a jiu-jitsu twist? *And had he left Horikawa behind him dead on the bed?*"

James, white to the lips, looked steadily at his cousin. "A very ingenious theory| I've always complimented you on your imagination," he said, a little hoarsely, as though from a parched throat.

"You do not desire to make any explanation?" Kirby asked.

"Thanks, no. I'm not on trial for my life here, am I?" answered the oil broker quietly, with obvious irony.

His wife was sobbing softly. The man's arm went round her and tightened in wordless comfort.

From his pocket Kirby drew the envelope upon which he had a few hours earlier penciled the time schedule relating to his uncle's death.

"One of the points that struck me earliest about this mystery was the man who solved it would have to work out pretty close to the time element. Inside of an hour ten people beside Uncle James were in his rooms. They must 'a' trod on each other's heels right fast, I figured. So I checked up the time as carefully as I could. Here's the schedule I made out. Mebbe you' like to see it." He handed the envelope to James.

Jack rose and looked over his brother's shoulder. His quick eye ran down the list. "I gte the rest of it," he said. "But what does X mean?"

(To be continue')

Of Praise.

There is a potency in praise;
Along earth's multicolored ways
The threat of ill fades in eclipse
If one wears praise upon the lips.

The praise of beauty, praise of good,
Of human kindness, not of feud;
The praise of love and not of strife,
For loving is the right of life.

Give me to go through all my days
With Prayer which is the soul of Praise!

—Clinton Scollard.

No one is a busybody without being also ill-disposed.

The Victoria Falls, in Africa, are the finest in the world; they are 420 feet high, more than twice the height of the Niagara Falls.

A Poem You Ought to Know.

"A Retrospective Review."

Thomas Hood, with his inveterate habit of punning, said, "I have to be a lively Hood to make a livelihood." Editors paid him much for his fun and little for his fancy.

Yet, among poets of the second rank, he holds a secure place by virtue of his "Bridge of Sighs," "Eugene Aram," and "I Remember, I Remember." His famous "Song of the Shirt" did much to influence legislation against "sweating." The following verses, extracted from a longer poem, show both the humor and the pathos of Hood:

Oh, when I was a tiny boy
My days and nights were full of joy,
My mates were blithe and kind!
No wonder that I sometimes sigh,
And dash a tear-drop from mine eye,
To cast a look behind!

A hoop was an eternal round
Of pleasure. In those days I found
A top a joyous thing:
But now these past delights I drop,
My head, alas, is all my top,
And careful thought the string!

My kite—how fast and far it flew!
Whilst I, a sort of Franklin, drew
My pleasure from the sky!
'Twas papered o'er with studious themes,
The tasks I wrote — my pleasant dreams
Will never soar so high.

My football's laid upon the shelf:
I am a shuttlecock myself
The world knocks to and fro.
My archery is all unlearned,
And grief against myself has turned
My arrows and my bow!

Oh, for the garb that marked the boy—
The trousers made of corduroy,
Well ink'd with black and red;
The crownless hat—ne'er deem'd an ill—
It only let the sunshine still
Repose upon my head!

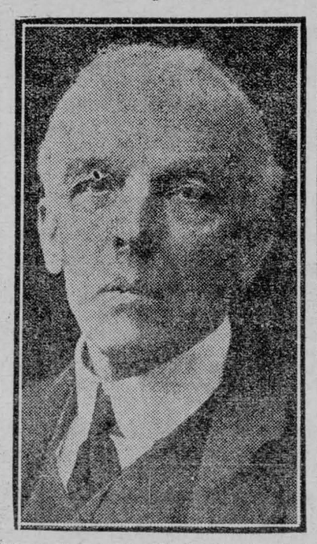

Right Honorable Mr. Justice Darling

Judge of the King's bench of the high court of justice, has recently been raised to the peerage in recognition of his splendid services.

Why We Doff Our Hats.

Most people extend the right hand on meeting a friend, but few realize that they are imitating the cavalier of the Middle Ages, who held out an unarmed hand as token that his sword was sheathed, and that he was friend and not enemy.

You take off your hat when you enter a house—but why? It is because the knight of old doffed his helmet—the most vital part of his armor—when he arrived to show that he came in peace. And as he touched his helmet on meeting a friend to show that he was prepared to unhelm, his descendant of to-day touches or raises his hat.

Even the clothes we wear are distinct in showing allegiance to more ancient ones. What is the Norfolk jacket but a reproduction of the chain-mail hauberk, with the belt for the sword? The frock coat is the old time wafenrok, which was worn over armor.

The clergyman's cassock is a survival of the days when almost all men were skirted; while the wig which to-day barristers don links us with the time when every gentleman wore his horse-hair peruke.

A cripple in the right is better than a racer in the wrong.

—AND THE WORST IS YET TO COME

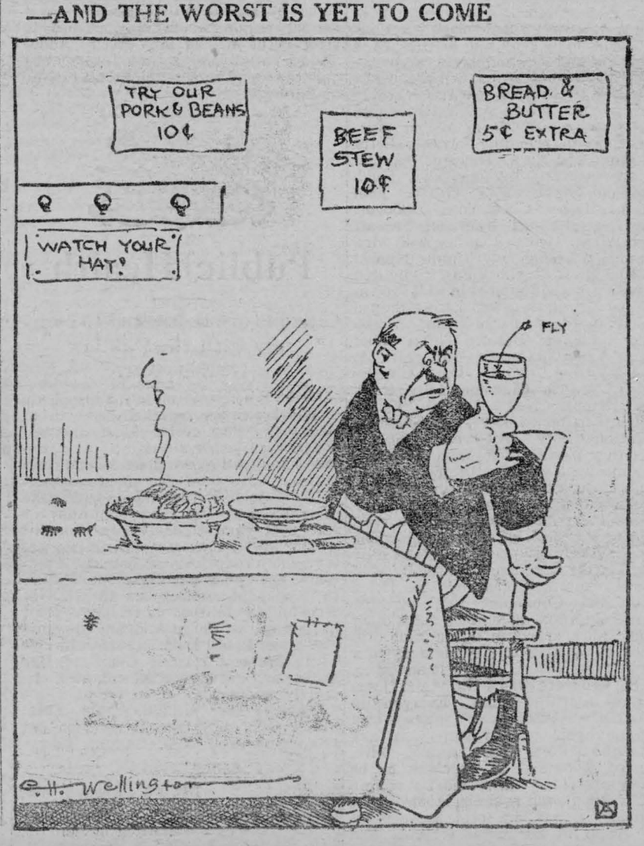



How contagions spread

IN the world of school and play all children are equal. Youngsters from homes less clean than yours come into intimate contact with your children.

To guard against contagion, make sure that your children are completely cleaned and purified whenever they come in from play.

Your great ally is Lifebuoy Health Soap. The safe antiseptic ingredient of Lifebuoy penetrates each dirt-laden pore. Rich, creamy lather carries it into every cranny of the skin. The healthful odour vanishes a few seconds after use, but the protection remains.

LIFEBUOY
HEALTH SOAP

More than Soap - a Health Habit

Keep your children safe with Lifebuoy. Teach them to use it often.

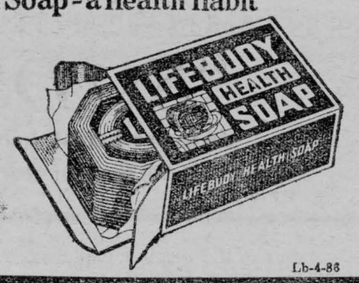

LEVER BROTHERS LIMITED TORONTO

Lb-4-86

A Busy Queen.

Queen Mary of England is by no means what many good people still hazily imagine a queen to be: a great lady of much leisure and many privileges who occasionally wears a crown instead of a hat. She is a busy and useful woman, and in the sense of being fashionable and a leader in elegant society she is not a great lady at all. Social dominance in a wider sense she of course has; but the British "smart set" is not the court set.

In the matter of clothes she follows the fashions "after a fashion," but she has no instinct for style. Oddly enough, that circumstance adds to her popularity. The great British public have long accepted the fact that to the women of France and America belong naturally style, chic and distinction; and the public rather distrust excessive elegance as un-English. Their own ideal is that of the Queen herself; clothes notable rather for good material than for the manner in which they are made or worn.

"Many a thousand Englishwomen," says Mr. David Blumenfeld in the Montreal Star, "would rather not go out than be seen in shoddy though fashionable costumes. Hats that cost pounds on pounds adorn Queen Mary's head, but their cost is by reason of the stuff in them, and not on account of the milliner's name. 'What Queen Mary wears to-day Paris never wore, nor will,' was aptly said by one of the most famous dressmakers in the world.

"The Queen is up by nine o'clock and breakfasting in a tweed tailor-made coat and skirt. This meal she takes with the King and with any of her sons who may be at home. After breakfast, like the King, she has her correspondence to attend to. Every girl of from fourteen to sixteen writes to the Queen begging for her autograph; every lovelorn maiden in the last resort writes to her to expose her gaping heart wounds, begging for a word of sympathy; every pushing society matron or charity-bazaar dame tries to inveigle the Queen into the meshes of correspondence.

"When her correspondence is finished the Queen will probably change her costume and motor out to a hospital or a children's home in which she may be interested or to a large factory where hundreds of women are employed. Women's welfare although officially a duty from the Queen's point of view, is as much a hobby with her as any of her private pursuits are."

Domestic, motherly and wholly unspectacular, Queen Mary is loved for the traits that have made her womanly rather than queenly. She has, however, one unusual and most fortunate gift, a truly royal memory for names and faces and for the characteristics and family histories that belong with them. "She is very often asked by King George to come and chat in his apartment with one of those many notables who are requested to call at the palace from time to time—explorers, men of science, famous foreign diplomats and the like; and the Queen, without being prompted, will at once begin to ask questions about things that happened to the men fifteen, twenty and twenty-five years before."

The King's Waste-Paper Basket.

In H.M. Stationery Office at Prince's Street, Westminster, is a certain strong-room, to which only a few high officials have access. It is commonly known as the King's Waste-paper Basket.

Here are stored in sealed sacks, each marked "Absolutely Confidential," all sorts of discarded State documents to which extra secrecy attaches.

Every year about this time the "paper basket" is emptied, the sacks being taken, with the seals still intact, to a destructor, into which they are dumped one by one by an official.

The Lord is risen indeed, and hath appeared to Simon.

London Bridge Built Century Ago.

On March 15, 1824, one hundred years ago, the first pile of the London Bridge of to-day was driven deep into the bed of the Thames. The present granite structure is the work of Sir John Rennie (though his father actually designed the bridge) and was seven and a half years in the building. This was because work had to be begun in a hole. The authorities of that day insisted that Sir John build immediately above the old bridge, the latter to be left standing until the new one was finished.

Now, the old bridge, built way back in eleven hundred and something, stood on a hill, the foundations of the piers being 28 to 30 feet above the bottom of the river on either side, this being the effect produced upon the river bed by the scour of the tides, up and down. For hundreds of years London Bridge had been a kind of dam, 700 feet of the river's 900 feet of width at low water being at one time occupied by piers; consequently the passage of the waters through the many arches resembled a torrent.

Eight hundred men were employed on the new bridge, and of these forty lost their lives through accidents of various kinds. The Corporation paid almost a million and a half pounds on the bridge and its approaches.

It is a tradition that you cannot cross London Bridge without seeing a white horse. Once upon a time one couldn't cross it without seeing also heads, human heads, fresh from the executioner's basket. Henry VIII. especially was fond of derorating the bridge with heads. There is a story that the Bishop of Rochester's head was placed on the bridge and remained fresh and lifelike for two weeks, so that crowds collected to see the miracle, an incident which annoyed the King so much that he ordered it thrown into the river. This was done, but they put Sir Thomas More's head in its place.

Cruel is the world,
Then be thou kind, even to the creeping thing
That crawls and agonizes in its place,
As thou in thine.

—Robert Buchanan.

Scientific investigation upsets many old and widely held beliefs. Now comes a professor at the University of California who says that he has proved to his own satisfaction that a red flag does not provoke a bull any more than a white one, or a green, a pink or a purple one. Probably there are men who think the narrow margin by which they made the fence is competent testimony to the contrary.

WRIGLEY'S
After every meal

A pleasant and agreeable sweet and a l-a-s-t-i-n-g benefit as well.

Good for teeth, breath and digestion.

Makes the next cigar taste better.

THE DURANT STAR CARS

1924 Model

The Refinements in the New Star Car have been sweeping. The body lines have been materially changed and improved, with a radiator and hood design recognised as the outstanding type in the low-priced car field. The new lines give the Star Car remarkable balance and beauty, and makes it the Aristocrat of the Road in its price class.

Remember our Service and friendly help extended to every ower of cars we sell, it will be of great benefit, enabling you to get full value from your investment in a Durant Car, do not buy where you cannot get service.

Quality Cars at a Moderate Price.

Come and see them at the

OLD RELIABLE STAND

BAILEY'S GARAGE, Winchester, Ont.

SPRING NEEDS

Spring is here, and so are we, with hand-made extra quality milk cans, milk pails. pans, sap buckets, water-tanks, pumps, everything you need for the spring at RIGHT Prices.

If you need a separator, churn, washing machine, wringer, etc., give us a call and we will treat you right.

Leave your order tor roofing and eavetroughing early. Give us a chanco to serve you.

If you are considering Buying an oil stove, I have special prices for the next 30 days. I can save you money on my present stock, while if lasts' Only a limited number of oil stoves at the special price offer.

QUALITY & SERVICE—OUR MOTTO.

D. H. JACKSON

Phone 103 Winchester.

Money Well Invested

The proper electrical equipment of your home is a first class investment. It immediately adds to the value of your home much more than the actual cost of the equipment.

The dividends regularly received from such an investment are really wonderful especially where an electric range is included in the equipment. The first dividend is SATISFACTION for the improved appearance of your home immediately satisfies everyone. The SAFETY dividend is received as soon as your old coal oil outfit has been replaced with modern electric devices. SERVICE is what you get immediately you are connected to YOUR Hydro Electric Sytem.

Let us place some of your money in an Electric Range to be placed in your own home under your own control supplied from your own Hydro System with power and returning Daily Dividends.

Winchester Hydro Electric System.

T. O. VANBRIDGER, Supt.

Metropolitan Lite Insurance Co'y

Business Placed in 1923—$2,359,034,859.00

Largest amount ever placed in one year by any Company in the world.

Insurance in force $9,238,254,068.00

A gain of nearly 1½ billions. Larger than that of any other Co'y in the world.

No. of Policies in force Dec. 31, 1923—30, 221,727

More than that of any other Company in the world and more than that of all other Companies in America combined, less one.

No. of Policy Claims paid in 1922—430,866

Averaging one claim paid for 20 seconds of each business day of 8 hours.

Amount paid to policy holders in 1923—$133,681,709.73

Averaging $919.15 a minutes of each business day of 8 hrs.

Reserved for dividends payable in 1924, $25,572,037.69

W. D. McQUAIG, Agent Metropolitan Ins. Co.

"Not Best because it is the Biggest, but Biggest because it is the Best."

Easter, Easter, Easter,

"MEATS THAT SATISFY."

Order your Choice Roasts of Beef, Pork or Veal for Easter.
Choice Ham and Bacon for your Easter Breakfast.
Fresh Sausages and Bolonga.
Domestic Shortening and Swift's Pure Lard.
We buy all kinds of Hides and Deacon Skins.

Shop Phone 12. House Phone 55

W. J. FISHER

Winchester - - - - Ontario.

A TALK WITH MOTHERS, BY A MOTHER

"Oh, the little dears! Aren't they cute!' —and the visitor leaned over a box by the kitchen stove, to inspect three wee Boston Bull pups, cuddling around their mother. Hastily she drew back as a low, ominous growl warned her not to touch the silky little bodies that looked so attractive.

'Would she bite?'

'Yes, I'm afraid she would. My husband is the only one she trusts to handle her babies,' replied the lady of the house.

The mother instinct!

What a gift of God it is!—Only those very low in the scale of creation, lack it. And human mothers possess it in a measure that makes possible the keenest joy, and the most intolerable anguish.

A Prayer Instead of a Vote

When the women of a small city were preparing for one of our Provincial Votes, a member of the Central Committee met the wife of the hotel man who ran the largest, best patronized of their hotels. Said the wife—'Will you please tell the Woman's Committee that I cannot vote.' After a moment's silence she added, with quivering lips—'Tell them, also, that while they work, I will pray; for I have a boy to think of.'

Mother-love was willing to renounce a fine income for the protection of her boy.

A Lost Opportunity

To mother-love more than any other factor, this Province owes its One-Hundred Year-Long struggle against the liquor traffic a fight which has found its latest expression in the O.T.A.

Think of it! It is 70 years ago this year (1854), since the first act for the total suppression of the drink trade was introduced, by a Mr. Fenton, of Sherbrooke, P. Q, into the Parliament of what was then called, 'Upper and Lower Canada.' The Act was printed and had a first and second reading. Then a canvass of the House indicated that it might fail by three or four votee—so it was withdrawn.

A Commuted Death-Sentence

Had this Act carried, it would have been illegal for any citizen of Ontario or Quebec, 'to manufacture, barter, or sell, directly or indirectly, to any person or persons, any alcoholic or intoxicating liquor except for medicinal, chemical, sacramental, or mechanical purposes.'

God alone can compute the humanly unfathomable depths of misery and torture; of mental and physical suffering; of poverty and vice and crime, the liquor traffic has inflicted upon us in thos 70 years!

They Will Never Give Up

When the press of the Country winged the news of 'withdrawal' to the cities and towns and hamlets and the isolate farmhomes—what did the mothes do?

We have no record; but we do know what thousands of them did in later days, when similar disappointments befell them. They carried their heart-ache and their pleas before the Great Tribunal; and having wept and prayed their way into peace, they were up and at it again. For the mothers of Ontario—and Canada—will never down-weapons till John Barleycorn is dead.

Votes Better Than Petitions

The women of those old days could only plead and petition. On election day they could only hope and pray. Now their mother-love can find expression at the Polls.

Today Grandma says—'Nellie's and Bob's children must be protected. Of course I'll vote dry.'

Nellie looks round her little brood and says—'I've none to spare to swell the dividends of the brewers and distillers.'

And Bob?—Does he care less than Nellie? No. But perhaps he considers the question from a different angle. Says Bob —'It's bad enough now, with careless motorists. Drunk ones would drive us off the road altogether.'

Let Us Help Her

And the woman who has known not by hearsay, but experience, the grinding torture of a drunkard's home? may she not pray David's prayer?—'They hid for me their net in a pit, which without cause they have digged for my soul let his net which he hath hid, catch himself.' Who is like unto Thee, which delivered the poor from him that is too strong for him; yea, the poor and the needy from him that spoileth him.'

Let us all help to answer our sister's prayer—Every woman owes the drink trade a grudge, for there is not a family in Ontario that has not known. through some member of it, the deadly touch of this race-poison.

A. A. Casselman,

JOBBER.

General Saddlery and Hardware Merchant.

Wholesale and Retail Established 1886
Terms Strictly Cash.

Customers are you willing to do the same—Hand over the cash to help local trade as you are to the Mail Order Catalogue Houses. The Farmers' Supply House has been competing with the Mail Order Catalogues, in quality and price. Goods arriving daily. You would do well to call at my store and consult your Humble Servant, before purchasing your necessary supplies. We make a specialty in all kinds of saddlery, hardware, and harness repairs; Fancy auto rugs and fancy woollen horse blankets; extra large heavy jute horse blankets, wool lined. A specialty in russet leather horse collars with flexible throat and ribon sewed; single and double harness, fancy English Russet stallion halters and bridles California wrapped and chafed belly bands, calfskin folded; fancy whips and lashes; a specialty in Blacksmith and wheel-right supplies. Wiikinson plows and repairs, also all other kind of plow repairs. Galvanized hog troughs, wheel barrows, steel scrapers; extension ladders. Furniture and brass beds in stock; also Good Cheere cook stoves and Supreme and Lion cook stoves. We also sell New Perfection oil stoves. Pure white Izal (1—600) disinfecting, nearly 30 years by Government services Sheffield Eng, and used by the Ottawa Exhibition 1923, Excells all others for poultry, cattle, sheep and hogs, sick rooms, schools and public buildings; (non poisonous) is many times stronger than pure carbolic acid. Circulars free.

ROSS MORROW

Licensed Auctioneer

For the Counties of Dundas, Stormont, Glengarry, Carleton and Russell

Sales of all kinds handled.

Phone 608 r 24

Winchester Springs, Ont.

A young girl, 15 years of age, was arrested at Kenora, Ont, last week with a satchel full of liquor. She was employed by a gang of bootleggers and did not understand the crime she was guilty of.

A young man named Fortin, at Lake St. John, Que, has been sentenced to three years in penitentary for having in his possession and circulating pictures of an immoral nature. When arrested he was playing the organ in the church of which he was organist.

An inhnman father of Port Colborn, Ont thinking he was performing a religious duty burned the hands of his little daughter because she stole 6 cents. He has been arrested, and the little girl placed in the county childrens hospital.

A farmer in the neighbouring province of Quebec had to pay $200 for talking too much in a public place about a neighbour with whom he had a deal. What he said about that neighbour is not recorded, but it was not complimentary. The neighbour resented his loud talk and slanderous charges and sued him for damages. The judge being lenient fined him $200 although he could have been fined $2000.

A Yorkshire farmer was asked to the funeral of his neighbor's third wife, and as he had attended the funeral of the first two, his own wife was surprised when he informed her that he had declined the invitation. On being pressed for a reason he said with hesitation, 'Well, you see, lass, it makes a chap feel a bit awkward to be allus accepting other folks' civilities when he never has anything of the sort to ask 'em back.'

Small Town Stuff

The small town has been the butt of the cheap humorist ever since the somewhat larger town came into existence.

A small town is any town smaller than the town in which the humorist resides. If he lives in a town of 1,000, a town of 500 is a joke. If he lives in a town of 5,000, any town of 1,000 is a joke, and so on up.

They call small towns by witty names —tank towns, hick towns, one horse towns, shy-girl towns, etc.

Small towns do not have scandals, jazz orchestras, gun men, floating indebtedness or traffic problems.

A man can park his car in front of his place of business and leave it there for a week, if he so desires.

On a hot day he can take off his coat and walk down the main street without losing public esteem.

In a small town bluff doesn't get him anywhere. People like him for what he is not what he pretends to be. He lives too close to his fellow man to be other than his real self.

In a small town there are neighbors who whirl in and help in case of sickness, who like you just as well in your old clothes as in your new clothes, who put on no airs and make no pretensions.

In a city a young man may take his girl to a theatre, then to a jazz palace, and then, via taxicab, back home, all at a cost of $25.

In a small town a young man can take his girl to the movies, stop at the ice cream parlor, and be home and sitting in his girl's porch swing by 9.30 p. m, have spent fifty cents and had all the fun the town afforded

In a city a man spends at least one-third of his time putting up a front. in order to impress other people who are doing the same thing.

In the small town a man mows his own lawn, raises his own garden truck, is on speaking terms with both the preacher and the banker, and can sit on his front porch Sunday afternoons in his stocking feet if he wants to, and people will think just as much of him.

City folks sneer at small towns because they are envious.

Eminent Railway Builders



A unique record of Canadian railway pioneer engineers isembodied in a photograph taken in Vancouver recently of three prominent members of the profession whose record for continued service in the survey and construction of railways is possibly without parallel. They are—reading from left to right, H. J. Cambie, M.E.I.C., eighty-seven years of age; T. H. White, M.E.I.C., seventy-six years of age; and J. H. Kennedy, M.E.I.C., seventy-two years of age. They are all resident in Vancouver.

Each has been identified with one of the three great transcontinental railroads now operating in British Columbia, as chief engineer on the location and construction of the original main lines within the Province, pioneered through the wilderness of mountains, canyons, forests and plains by feats of engineering skill and perseverance not surpassed and scarcely equalled in any other part of the world. Each one is enjoying excellent health, and occupies the very highest place in the respect and esteem of the members of the engineering profession together with the general public. Another very interesting coincidence lies in the fact that each one possesses the apparently magic name "Henry".

Henry John Cambie, M.E.I.C., was born on October 25th, 1836, in County Tipperary, Ireland. He had charge of the location of the present main line of the Canadian Pacific Railway from the Coast to Griffin Lake, and was chief engineer of the world-famous construction through the Fraser Canyon from Yale to Lytton, and also the construction of the section from Savona Ferry to Shuswap Lake.

Mr. Cambie has been continuously associated with the Canadian Pacific Railway and its predecessor, the Government Railway, for sixty-eight years. His name is perpetuated by the station on the Canadian Pacific, Cambie, on the giant loop below Glacier. Mr. Cambie explored, surveyed and planned the whole course of the Canadian Pacific through a large section of the province of British Columbia, and under his direct supervision the part that runs through the canyons of the Fraser was built. At the age of eighty-seven he is still hale and hearty enjoying the love and esteem of his fellow men.

Thomas Henry White, M.E.I.C., was born on January 27th, 1848, at St. Thomas, Ontario. He was chief engineer of the location and construction of the present main line from the Yellowhead Pass, down the North Thompson and Fraser Canyons to New Westminster. It is interesting to note that he was Mr. Cambie's right-hand assistant during the work in the Fraser Canyon.

Mr. White has always been popular with his fellow engineers, being noted for abundant good nature, keen sense of humour, and an absolute fairness in all his associations.

James Henry Kennedy, M.E.I.C., was born on March 3rd, 1848, in Carleton County, Ontario. He had charge of the location of the main line in British Columbia, under the Vancouver, Victoria and Eastern Railway charter, from Laurier to the Coast. As chief engineer, he built the first section in the Province, from Laurier to Grand Forks, through the Kettle Valley country and afterwards constructed the longer section from Chopaka to Brookmere, through the difficult Similkameen and Tulameen Valleys.

The complete record of the life-work of each of these pioneer railroaders is full of interesting reminiscence, and the monuments of their handiwork are to be seen in practically every province of the Dominion. Although British Columbians take great pride in the achievements of these men, they nevertheless feel that they belong to Canada, from coast to coast.

WESTERN CATTLE IN EUROPE

Demand From United Kingdom Constant Since Lifting of Embargo, Says Col. Mullins.

Montreal.—Sounding a note of the strongest possible faith in, and optimism for, the future of the agriculturalist in Western Canada, Colonel H. A. Mullins, prominent rancher of Poplar Point, Manitoba, who arrived in Montreal on Sunday, submitted to an interview yesterday.

"The situation on the prairies is rapidly improving," the Colonel declared, "and the Westerner is taking courage. Moreover, many of those who in recent years left the farm are returning. I consider the tide in Western Canada is beginning to turn strongly from the city to the farm once more. The three prairie provinces especially have a tremendous future, and, if due consideration is given to their particular needs, the realization of that future cannot be long deferred.'

Asked to mention some of the influences which, in his opinion, would tend to hasten the Golden Age for Western Canada the Colonel unhesitatingly pleaded first for a better understanding between East and West.

"The Western farmer can also do a great deal to help himself," the Colonel added. "I consistently advocate that all farmers out there should go in for raising livestock as well as other stuff, especially for raising high-grade stock, and that those now in that game should stick to it. They should also stop crowding their shipments—and this applies not only to livestock but to other products, such as grain—into three months or so of the year. Then they won't find themselves forced to take low prices because of the rush, and things will be better for the country generally as well."

Despite many recent setbacks, there is, the Colonel is convinced, a world market for good Western cattle. The demand from the United Kingdom, he says, has been constant and heavy since the lifting of the embargo, though it has been affected adversely by the recent closing of Liverpool, Glasgow and some other ports on account of the outbreak of foot and mouth disease.

Colonel Mullins is in an excellent position to speak with authority on the cattle situation, for he has been shipping cattle overseas steadily and intends to continue. Recently he shipped 148 head from Winnipeg to Montreal. The train, supplemented by cars containing 100 additional head from Toronto, left the Western city at 10 p.m. on Wednesday via Canadian Pacific and arrived at the stock-yards here on Sunday morning, the Colonel following them up by a passenger train which left Winnipeg on Thursday night. The shipment is bound for Dundee via St. John, N.B. The Colonel paid a warm tribute to the Company for the manner in which it had handled his consignment. "The shrinkage in weight was unusually light," he stated, "and not only did they make up this loss of weight in a few hours in the Canadian Pacific yards here, but they are already heavier than they were in Winnipeg. This experience, and my inspection of these yards, has convinced me that ranchers may ship their cattle via Canadian Pacific with confidence that they will be splendidly and rapidly handled."

The Ideal Sustaining Ration

THERE is no better sustaining ration for your stock than Schumacher Feed. It produces more quarts of milk and more pounds of flesh per dollar of cost.

Schumacher is scientifically prepared of milled products of Corn, Oats, Barley and Wheat, with Linseed Meal. It is perfectly balanced, with protein, carbo-hydrates and fat in just the correct proportions. It is always standard, the Government guaranteed analysis being shown on every sack. Cattle and horses like it and digest every bit of it. Start feeding Schumacher today.

SCHUMACHER FEED

Write us regarding your hog and dairy problems. Our Live Stock Service Department can help you. Its advice is free.

The Quaker Oats Company, Peterborough and Saskatoon. 518

For Sale by the M. F. Beach Co. Ltd., Fennell & Wallace, Hugh McMaster, Winchester.

Seeds! Seeds!

"Why not get the Best?"
"When the Prices are Right."
Timothy, Alsike, Alfalfa, Sweet and Red Clover.

John Johnston, Winchester, Ont.

Phone 84 "The Leading House."

"Oh Yes, We Have No Bananas."

But we have an up-to-date line of Gent's Furnishings including hats, caps, shirts, ties, collars, socks, in fact everything a man desires. Come in and let us show you our fine range of Spring Overcoats.

A. E. Goodfellow

Winchester - - Ontario

Exquisite, Fragrant, Rich copper colour!

VICTORIA TEA



One of the famous Victoria Family

LAPORTE-MARTIN LIMITED, Montreal, Canada

It pays to use

MARTIN-SENOUR MARBLE-ITE FLOOR FINISH

Nothing like it for Hardwood Floors
It wears like Iron

Write to Head Office, Montreal for Free Booklet

HOME PAINTING MADE EASY

SOLD BY

D. E. BARCLAY & CO.
Winchester Springs

The Winchester Press

THURSDAY, APL. 24, 1924

CAN THIS REALLY BE?

Will Preston Lead Agnes to the Altar—What A Western Editor Knows

A despatch, dated Owen Sound, Apl. 21 to the daily papers, reads as follows. Is the world about to hear of another romance in high life?

In Thursday's issue of the Chesley Enterprise, Editor William McDonald, for eight years Liberal member of the Ontario Legislature for North Bruce, strongly hints at what would be one of the most interesting romances Grey County has ever seen, and the principal figures are persons of no less importance and widespread interest than Miss Agnes MacPhail, Progressive M.P. for Southeast Grey, and the bachelor member, also of the Progressive party, from Dundas.

The Enterprise even hints at the possibility of the need of a new candidate by the Progressives of Grey riding. After telling about a luncheon given in the Parliamentary cafe by Miss MacPhail for the wives of ten Progressive members, the Enterprise says: "It is hard to keep out of the social life in Ottawa, and these functions do not in the least detract from a member's usefulness.

"Those who enter public life must be prepared to entertain their friends or they will be looked upon as tight-wads, or hermits. Indeed Miss MacPhail may be like many another member who goes to Ottawa, though Premier King is the exception so far in that respect, inasmuch as politics has not occupied all their time to the exclusion of love-making.

"Wouldn't it be the most natural thing in the world, that, being the only lady member of the House of Commons some lonely bachelor member would occasionally cast loving glances towards the place where the object of his affections is seated? Shakespere says that Cupid is blind, a rascally boy who abuses every one's eyes because his own are out.

"But there were a pair of sharp eyes in Owen Sound one bright summer day in 1923 which saw Miss MacPhail strolling along the street in company with the bachelor member for Dundas, who is a kindred spirit of the only lady M.P. in Canada, for both are Progressives. Our informant not naturally of a suspicious nature, but he thought it looked as though Dan Cupid's keen arrows had found a mark when Miss MacPhail blushed to the very roots of her hair when the business man came across the street to speak to her and her partner.

"Of course the whole affair might have been only a chance meeting, but if the member for Dundas succeeds in capturing the heart and hand of the fair member, the Progressive of Southeast Grey might as well smile as get wrathy and bestow their benediction on their member the same as parents do on daughters who marry and start in new homes.

"It's been the way of the world since it first rolled out into space that marrying and being given in marriage has been going on because it is part of the divine plan and in the carrying out of this there might be a new candidate needed by the Progressive of a Grey riding, though marriage would not debar Miss MacPhail from being a member. We bestow the editorial blessing in advance and as Miss MacPhail is opposed to capital punishment we know she will not feel like sending us to the gallows when she reads this."

Easter Services

In the Methodist Church on Sunday morning there was a very large attendance and the members of the W.M.S. occupied the centre front pews. Easter lilies, white geraniums, roses, ferns, etc. were tastefully arranged in the front of the church by the Count-on-me girls of Miss Preston's S. S. class. Mrs. N. W. Beach gave out the hymns, Mrs. G. E. Earle took the prayers Mrs. Robt. Suffel read the Scripture lesson and Mrs. Dukelow gave an excellent talk on 'Some of the blessings that are ours because we have heard the story of the Christ.' Rev. J. A. Waddell gave a short message that was suitable alike for Easter and for Missionary work. This was followed by a short testimony meeting in which several told of their reasons for being thankful on this Easter Sunday. Mrs. P. Durant and Mrs. Fred Parker were ushers; and the Thank-Offering was taken by Mesdames Sandy Hitsman, M. R. Wallace, Robt. McQuaig and K. Helmer. A most delightful Easter solo was contributed by Miss Annie Walker. In the evening the church was again filled; the day's attendance being the largest for some months. The pastor took as his subject the events of the first glad Easter day, and gave some helpful thoughts there from. An Easter cantata was given by a full choir assisted by Dr. W. Flora, of Dominion Church choir, Ottawa, and Rev. J. A. Waddell. The rendering of the Easter story was wonderfully well done, a number taking solo parts, some duett, and also quartette parts. The choir under the direction of their organist, Miss Phillips, surely deserve much appreciation of the efforts they must have put forth to be able to produce such a lengthy and difficult selection in a manner that was very creditable to each one who took part.

NEARLY KILLED MAN

W. Levere under arrest and faces serious change for Joy-Riding.

Wilfred Levere, aged 25, of Cardinal, is under arrest at Ottawa for reckless car driving, and running over a man aged 66 years, named William Crawford, of North Gower on Saturday night last..

Levere was arrested at Prescott, on Saturday night, and brought to Ottawa early on Sunday, on a charge of causing grievous bodily harm to William Crawford, aged 66, of North Gower, Ont. Crawford is at his home in North Gower, Ont suffering from broken legs, a badly gashed scalp, and a much bruised hand and arm, the result of being run over by an automobile owned and driven by Levere in the main street of North Gower.

The arrest was effected at Prescott by Provincial Policeman George Clubb. Levere, along with William Murray, of Cardinal, and two women in the automobile, whose names so far have not been unearthed by the police, is alleged to have been driving an automobile along Main Street, North Gower, in a southerly direction at an excessive rate of speed, with only the left light of his car lit, and on the wrong side of the street.

Apparently fearing the consequences of their act, the party in the automobile did not stop the machine, but continued on the way in the direction of Kemptville. Mr. Crawford was immediately picked up by friends and carried to his home, Dr. Bluir of North Gower being called.

Before the automobile reached Prescott the two women in the automobile left the machine, one at Iroquois and the other at Cardinal, in which respective places they are said to live. When the automobile reached Prescott, containing Levere and Murray, Levere, as the owner and driver of the automobile was arrested, while Murray was allowed to go.

It is said that before the automobile struck Mr. Crawford it narrowly grazed another resident of the town named Higgins, who at the same time was also attempting to cross the street.

Levere is married and has no children. He is an employee at the Canada Startch Factory at Cardinal.

METCALFE TRAGEDY

Mrs. McPherson jumps in well after placing infant in rain barrell.

Metcalfe village has seldom been so stirred and saddened as it was on Sunday evening when Mrs. Alex McPherson, aged 66 years, after attempting to drown her eight-month-old granddaughter, threw herself in a well and drowned before she was discovered by her husband. Mrs. McPherson had been in failing health for the past year and the family had never left her alone until Sunday when her daughters, Mrs. Mullin, of Morrisburg, and Mrs. Fred York, who both have been living with their parents during the last winter, went out for a short walk and her husband also went out for a walk leaving Mrs. McPherson alone with her eight month old grandchild little Ina York, who was sleeping in her carriage. The daughters and husband were only a few minutes out and returned to find the baby out of the carriage. It's mother looking for it finally found it in a barrell of rain water that was sitting in the outer kitchen. Then a search was made for it's grand mother and Mr. McPherson found her in the well in the shed back of the house. She had lifted one plank and dropped in head first. Her body was wedged solid in and the water was up to her waist, the rest of her body was above water. The well was stone walled and before the body could be taken out it was necessary to get men to assist and they had to remove more planks and pull the pump over. Dr. Morrow was called but when she was removed life was extinct. The baby was pretty far gone but it was finally revived and every precaution is being taken to prevent it developing pneumonia from the severe chilling it received in the water. It all happened inside of 10 minutes and it is thought her mind was unbalanced and it was a sudden fit of insanity caused by her ill health.

The family have been life long residents of Metcalfe and very very highly respected and the whole village and community are severely shocked and grieved over the tragic affair. The family are staunch Presbyterians and Mrs McPherson attended a.m. Easter service at St. Andrew's Church and during the noon meal afterward with her family discussed the sermon and spoke with appreciation of the discourse and the service.

She leaves besides her husband, one son Dr. C. McPherson, of Ottawa, Mrs. Mullin and Mrs. York who were staying with her, also another daughter Mrs. Devine, of Montreal, and several grandchildren.

The funeral took place on Tuesday and was very largely attended. The sympathy of the whole community is extended to the bereaved husband and family.

Accident At Morewood.

Miss Anna Martin had the misfortune, on Monday evening while playing at Mr. Bradford Loughridges, to trip over the root of a tree and in falling hurt her shoulder. While not seriously hurt it will be very inconvenient as she will have to carry her arm in a sling during the holidays.

Piano Recital

A delightful program was given on Good Friday afternoon in the S. S. rooms of St. Paul's Church by some of Miss Clara Irving's pupils of Winchester and Chesterville. A number of the mothers and friends were present to show their interest in the musical training of their children; and their appreciation of Miss Irving's work. The splendid way in which the boys and girls acquitted themselves was certainly a credit to their teacher as well as to themselves and it proved that many faithful hours of practice had been put in. A recital like this encourages the pupils as they have something to work for, and it also gives them a training in appearing before the public. Following is the program:

Winchester Pupils

The Musical Family—Dorothy Fisher.
The Humming Bird's Frolic—Dora Wallace.
The Jolly Blacksmith—Norma Robinson.
The Acorn—Betty Derby.
Man in the Moon and Follow my Leader—Harold Lee.
Shottische—Vivian Lee.
Little Ruby Waltz—Mildred Wallace.
The Mocking Bird—Gorden McQuaig.
Flower Song and Miserere—Frances Eagleson.
Swaying Ferns—Frederick Cass.
Merry Kate—Eleanor Edgerton.
Under the Maypole—Jennie Empey.
Evening Glow—Ziolet McCourtie.
Mazurka—Betty Stewart.
Melody in F—Frances Stewart.
Falling Waters—Marcia Cranston.
On the Meadow—Mary Cranston.
Rose Petals—Lillian Hamilton.
Minuet in G—Lela Johnston.
Twilight Reverie—Minnie Earle.

Chesterville Pupils

Piano Duett—Elfin Waltz—Misses Irene and Helen Hamilton.
Playfulness—William Brown.
The Soldier's Song—Frances Fulton.
Valse Bleue—Aura Graham.
Will O' he Wisp—Ellen Smith.
The Gondolier's Seranade—Muriel Haley.
How Sweet the Moonlight Sleeps—Helen Hamilton.
Away to the Woods—Edith Brown.

Metcalfe

Miss Beatrice Cameron, of Ottawa, and Mr. and Mrs. Thomas, of Winchester, spent Easter at their parental home, Mr. D. Cameron's here.

Mr. and Mrs. Cecil Tierney left Monday for their home in Detroit. Mrs. Tierney had been here since New Years having been called home by the illness and subsequent death of her mother, Mrs. Henderson.

Mr. Alexander Dow, reeve of Osgoode, underwent an operation for rupture in an Ottawa hospital last Friday and is doing as well as can be expected.

Mr. John Ralph is spending a couple of weeks with friends in Detroit.

Mrs. Dr. J. C. Byers ann daughter Margaret are spending the Easter holidays with friends in Detroit, Michigan.

Mr. and Mrs. Lorne Henderson, of Montreal, visited at the home of Mr. S. Henderson over Sunday.

Miss Dorothea Kyle, of Russell, visited this week with her aunt, Mrs. S. S. Latimer.

Mrs. Murphy, of Point St. Charles, Que. is the guest of Mrs. E. J. Murphy here.

Special Easter services were held in all the Churches here on Sunday last.

Mrs. A. Stanley and Eddie, of Hawthorne, spent over Sunday with relatives here.

Nursing sister C. M. Latimer, of Ottawa, spent Easter with her sister Miss Mina Latimer here.

Mrs. McCullough and daughter Cupie spent the week end in Ottawa.

Mr and Mrs. Seiber spent over Sunday with the latter's mother Mrs. Girvin, of Ottawa.

Miss Consuelo B. Morrow, B.A., of Mountain is holidaying with her parents Dr. and Mrs. Morrow.

Miss Bernice Dow, of Leitrim, is spending this week with her mother, Mrs. Robt Dow here.

Mr. Carman Thompson, of Windsor, is visiting his mother Mrs. James Thompson.

Melvin School.

Class IV—Johnson Stewart, Zephir Gibault, Ronald Steinburg, Edith Stewart George Beckstead.

Class III, Sr—Sadie Pruner, Lera Gainer, Clara Pruner, Donald Christie.

Class III, Jr—Stewert O'Neil, Evelyn Erratt, Basil Erratt, Fredelene Amyot.

Class II Sr—Morris Wilson, Ronald Shaw, Hazel Stewart, Janet Amyot, George Amyot.

Class II Jr—Geanette Gibault, Yvonne Gibault, Louis Amyot.

Class I Sr—Orvil Christie, Wellington Stewart, Hector Gibault, Albert Amyot.

Class I, Jr—May St. Pierre, Laura Prunner, Hubert Erratt, Milton Stewart, Rasaire Amyot.

Primer Class—Earl Gainer, Ivan Baxter Minnie Amyot, Bert Erratt.

Wilhelmina Strader, teacher.

Crimean Veteran Praises "Fruit-a-tives"



MAJOR GEO. WALKER

Major George Walker, now a familiar figure in Chatham, Ontario, is one of the men who went through the terrible Indian Mutiny. As he says: "I am a veteran of the Crimean War and the Indian Mutiny, serving under Lord Roberts. Fierce hand-to-hand fighting and continual exposure left me a great sufferer from Rheumatism, so much so that my legs swelled up, making it impossible for me to walk. My bowels were so constipated that I was in terrible shape until I began to use 'Fruit-a-tives.' They relieved me both of the Rheumatism and the Constipation. Today, I enjoy perfect health—no more Rheumatism or Constipation."

And in another letter, written December 1st, 1923 (eleven years after), Major Walker says: "'Fruit-a-tives' are keeping me in the best of health and I shall never be without them."

"Fruit-a-tives" are the famous Fruit Treatment — intensified fruit juices combined with tonics—that make you well and keep you well. 25c and 50c—at all dealers or from Fruit-a-tives, Limited, Ottawa, Ont.

Winchester Springs

Mr. and Mrs. Edgar Robinson and baby, of Elma, visited at the home of Mr. and Mrs. C. Robinson recently.

Visitors of Mr. Orren Casselman's April 11th were, Mrs. A. W. Jackson and Miss Eleanor Strader, of Iroquois and Mr. H. Cook, of Strader's Hill.

The Misses Hilda Davidson and Lucy McIntosh and Master Alex Davidson of Winchester High School are spending the Easter holidays at their homes here.

Mrs Orren Casselman spent a couple of days with Mrs. Harvey Cook at Strader's Hill.

Mr. Ralph McIntosh, of Kemptville, was in town on business a couple of days this week and was the guest of his brother Lorne McIntosh.

Mr. Wm. Barclay made a business call in Morrisburg Thursday.

Mr. and Mrs. Jas. Barclay and Mr. and Mrs. Eagleson, of Winchester, were visitors at the home of Mr. D. E. Barclay this week.

Mrs. D. Salter spent the week end with Mrs. Merkley, of Elma.

Mrs. Turner, of Winchester, is visiting her daughter, Mrs. A. Holmes at present.

Mrs. Percy McIntosh spent several days with Mr. and Mrs. S. Holmes, of Winchester.

Mrs. B. McIntosh and Mrs. T. Cuningham are on the sick list at present with La Grippe.

Mr. and Mrs. Armstrong, of Inkerman were guests of Mr. George Kirkwood on Tuesday.

Mr. and Mrs. Wm. Connor, of Canton, N. Y., were visiting friends in town this week.

Miss Edna and Mr. Thos. Whittaker, of Morewood, were guests of Mr. Robert Ball.

The W.M.S. of the Methodist Church had a very successful Easter service on Sunday evening. Mrs. Hculehan, of Chesterville, was present and was much appreciated along with the other different addresses and music.

Mrs. Orren Casselman spent the Easter holidays in Ottawa.

The sympathy of the community goes to Mrs. Thos. McQuaig and family in the death of her husband,

Following a discussion regarding the freedom permitted pupils of the Smiths Falls Collegiate Institute, Dr. E. H. Wickware, chairman of the Board of Education of that town, was at the last meeting of the Board instructed to form a committee to draft a circular letter to be distributed to the citizens of the town, drawing their attention to the temptations to which their children were exposed when out at night unaccompanied by parent or guardian, and asking their co-operation to better conditions in the town in this respect.

BARBER SHOP

Shaving, Hair-Cutting, Shampooing and all kinds of Barbering.
Shampooing and Hair-Cutting for Ladies a specialty.
Also agent for Canada's only Mutual Life Assurance Company.
KARL HELMER, Prop.

Life Insurance

Without Medical Examination
For Particulars Apply to
G. A. DIXON
Agent For
Life, Fire, Accident Insurance

PILES Do not suffer another day with Itching, Bleeding, or Protruding Piles. No surgical operation required. Dr. Chase's Ointment will relieve you at once and afford lasting benefit. 60c. a box; all dealers, or Edmanson, Bates & Co., Limited, Toronto. Sample box free if you mention this paper and enclose 2c. stamp for postage.

Freedom from Pain
T.R.C.'s
Templeton's Rheumatic Capsules
For
RHEUMATISM SCIATICA
NEURITIS LUMBAGO
TEMPLETONS TORONTO 725
For sale by B. F. Smith

"THE BIG STORE."

Wash Goods

Now is the time and here is the place to buy your Wash Goods.

Juvenile Cloth for children's wear, assorted stripes 35c

Steel Glad Galatea, in light or dark stripes 35c

Rock fast drill in dark stripes 40c Oxford Shirting, fast colors 35c

Fine Shirtings in dainty woven stripes, fast colors 50c

Circular Pillow Cotton, 42 inch 50c and 55c 44 inch 50c and 55c

Bleached Sheeting for ¾ beds, 63 inch 75c, 72 inch 70c, 81 inch 65c and 90c

Ratine Dress Goods, 37 inch 75c, colors, rose, sky, peach, mauve and Beige.

SWEATERS

One lot of ladies' Silk and Wool Sweaters, good range of colors $3.50

HOSIERY

Women's Silk Lisle Hose, a good reliable make in sand and black 50c
Women's black siik hose, one we can recommend $1.00

PRINTS

We show a good range of the old reliable Crum's Prints, absolutely fast colors 35c

GINGHAMS

A line of Anderson's imported Ginghams, 32 inches, best patterns, fast colors, per yard 35c and 40c.

WALL PAPERS

New Wall Papers from 20c a double roll up. See our's before you order. We have a number of clearing lines at away below regular value

SEEDS

Full line of reliable seeds. Special orders taken for any kind not in stock.

A. SWEET & CO.

You Can Buy The Same Thing Much Cheaper At

Nesbitt & McCormick's

BUTTER

Sunny Brook Creamery, a brand that is absolutely guaranteed and you will find our price to compete with any place in town.

ORANGES

We have a shipment coming Thursday. Look for our Special on Saturday.

MATCHES

3 boxes for 25c. Saturday Only.

Kelloggs Waxtite Cornflakes

Genuine quality, strictly fresh at 10c per box

Maple Leaf Matches, the strongest and longest match on the market. 10c per box.

Soap Chips

We have the genuine P & G Soap Chips, the best that money can buy at 15c per lb.

Green Tea

Give me some more green tea the same as I got the last time. Mother thinks it is the best tea in Winchester. Come and try it you will like it.

MOTH BALLS—$1.00 worth of Moth Balls may save you $ $ $ on your furs and woollens. Our price is 15c per pound or 2 lbs. for 25c

Prunes, Apricots, Dried Apples and Raisins always in stock. Our prices are best.

Marnot Floor Varnish cannot be beaten—it is a Sherwin Williams products

NESBITT & McCORMICK

Phone No. 40 Main St. Winchester

One Flour for all Baking

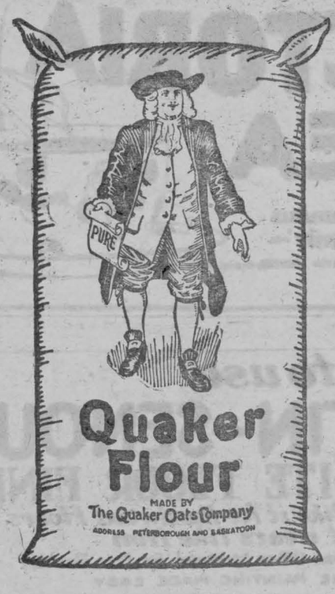

Bake what you will—bread, pies or cakes—you will get satisfactory results every time if you use Quaker Flour.

Quaker Flour is always of uniform quality. It is milled to a high standard, and tested hourly to maintain that standard. It is made entirely from the finest hard western wheat.

By actual daily tests in our own bake shop, Quaker Flour is proven the best for *all* baking purposes.

Quaker Flour

Always the Same-Always the Best

It is easy to bake home-made bread the Quaker way. Write for our tested recipes. They will be mailed to you without charge.

A product of The Quaker Mills, Peterborough and Saskatoon 233

DISTRIBUTORS

Winchester—Fennell & Wallace. Hugh McMaster. Mountain, R. D. Cheney Finch, J. H. D. McMillan. S. Barrie & Son, Chesterville.

Morewood

Miss Alma Elliott of Shawville is spending the holidays as the guest of Mrs. (Rev) H. S. Cooke.

Mr. John Craik and Miss Olive Bogart of Ottawa spent the week end with the latters parents, Mr. and Mrs. Geo. Bogart.

Messrs Hugh and Merle Loucks of Westboro spent a few days last week with friends in town.

Mr. Herman Collison of Perth is spending his holidays with his parents.

Messrs Orren Dillabough and Alex McConnell attended a sale near Vars on Monday where Mr. Dillabough purchased a horse.

Mr. Roland Steinburg of Melvin is spending a few days with his cousin, Mr. Walter Steinburg.

Miss Berle Heatherington of Cannamore spent Sunday with Mrs. J. W. Bogart.

Miss Sadie Feeley of Ottawa spent the week end at her parental home here.

Mr. Rowat Swerdfeger of Renfrew, Mr. Harley Swerdfeger of the O. N. S., and Miss Nora Swerdfeger of Merrickville are spending the holidays with their parents.

Mrs. Albert Steinburg and grand daughter Evelyn are spending the week with her daughter, Mrs. Georgie Roarison of Carleton Place.

Miss Mildred Allison of the O. N. S., and Miss Clara Allison of Ormond are spending the holidays at their home here.

Miss Jennie Smirle of Finch is home for the holidays.

Mr. McCrae of the Bank spent the week end with friends at Avanmore.

The Misses Coulthart of the O. N. S. are spending the week under the parental roof, Crysler and Chesterville.

Mr. and Mrs. James Andrews and son Robert and Robert Evans of Ottawa are guests of the formers daughter Mrs. Harry Popperwell.

The Misses Carrie and Sadie Hunter of the Ottawa Public Schools Staff, are spending the week with their parents.

The roads from Morewood to the boundary on the south and west have been scraped and levelled up. and will greatly add to the comfort of those who use them.

Miss Ellice Smith of the Mountain Consolidated School is spending the week with her parents, Mr. and Mrs. J. Wesley Smith.

Our High School teachers left on Thursday for their holidays, Miss Starr for New Market and Miss Jiles for Ottawa.

Mr. Harold Baker of Winchester Springs is spending the week with his sister, Mrs. Faulkner.

Miss Sybol Carruthers, of the O. N. S., is spending the holidays in this vicinity

Miss Bertha Coulthart is visiting friends across the Border.

The Congregational Meeting of the Methodist church was held on Tuesday evening. The reports of the different sections of the church work were read and discussed after which a lunch was served and the evening spent in social intercourse.

Mr. and Mrs. George Bogart left on Wednesday morning for Kingston where they will spend a few days with friends.

The Sunday evening service in the Presbyterian Hall consisted of lantern slides illustrating the Pilgrims Progress. Each picture was ably and fully explained by the Rev. Jobb.

Mrs. J. Shaver and grandson of Cornwall spent Sunday at Mr. Amon McConnell's. She intends spending the week with friends at Morewood and vicinity.

The W. M. S. of the Methodist church had charge of the service on Sunday evening. A fnll account of the work of the local W. M. S. was given by the different officers. Special papers were read by Mrs. Ab. Dillabough and Mrs. Alex McConnell. These papers brought forth the nigh ideal for which the W.M.S. are striving. Special music was also rendered.

Master James Smirle, son of Mr. and Mrs. Archie Smirle, happened with a serious accident on Monday last. The little lad and his father went over to Mr. Wm. Elliotts to help saw wood. While the men were busy at the wood the little boys were left to play around. After a while they discovered an axe that Mr. Elliott had always kept hidden but had shortly before used and laid behind a wood pile. The little Elliott boy brought it around to where the blocks of wood were, and while James had his left hand on a block it is thought the other boy intended to try and split it. The axe descended and severed completely the little finger of the left hand between the end and the first joint and badly cut the second one. He was rushed to the doctor at Chesterville and in a short time had the fingers tended to. The little fellow is not suffering as much as would be expected, and it is thought it would not be long until he is about again.

Mr. and Mrs. John Steinburg of Cardinal are spending a few days with his son Walter.

South Mountain

Mr. Lorne Armstrong and mother were down to Winchester on Wednesday.

Mr. W. J. Howard, of Smiths Falls, was in town recently on business.

Mrs. Norman Smaites and son, of Glen Stewart, spent a couple of days last week with her uncle Mr. James Wright.

Miss Vera Ellis spent the latter part of the week at Ottawa and in her absence Miss Lula Waller taught the junior part of the Public School.

Those who spent their Easter holidays at home during the week were, Misses Linda Hess and Annie Thorpe also Messrs Harry Baldwin and Robt. Anderson. of the Ottawa Normal School.

Mr. J. Gilroy and Mrs. Wm. Thompson were up to visit Mr. and Mrs. Lorne Campbell on Sunday last.

Messrs. T. Shaver and Elgin Graham spent Sunday evening at the home of Mr. John Forrester.

Mrs. T. Armstrong visited friends at Shanley recently.

The many friends of Miss Edna Glen are pained to learn that her father passed away very suddenly at his home at Prescott on Monday last. Miss Glen is one of the High School teachers here.

The Misses Helen and Geraldine Bush, of Cardinal, are in town this week.

A large number of relatives and friends attended the funeral of the late Mrs. N. Shaver, of Heckston, on Tuesday last.

Mr. T. Murdock, of Ventnor, spent a few days recently with his daughter, Mrs. C. Crowder.

Mr. and Mrs. John Millar and son Alex and Mr. Chris Wynn were into Ottawa Saturday.

Visitors at the home of Mr. and Mrs. Thos. Ennis during Easter were, Mr. and Mrs. Will Langmaide and son Kenneth and Miss Mildred Ennis, of Montreal, Mr and Mrs. Will Barrigar and Miss Beatrice, of Smiths Falls, Mr. Harry Baldwin, of the Ottawa Normal, Mr. and Mrs. James Payne and Mr. and Mrs. M Cooke, of Ventnor and Mr. and Mrs. H. Martin, of Spencerville.

Rev. and Mrs. P. Bennett spent a few days at Ottawa recently.

The remains of the late Mrs. John Gannon were brought from Odgensburg on Thursday to the home of her sister Mrs. Mulloy and on Friday were laid to rest in the R. C. Cemetery here.

Mr. and Mrs. Nelson Blakely, of Prescott, visited friends here over the week end.

Mrs. Patterson has returned after visiting friends at Hulbert.

Mr. Frank Shaver, of Vankleek Hill was a visitor here the latter part of the week.

The many friends here of Mr. Howard Fader are sorry to learn that he is very ill at present.

Miss Lula Mulholland was a guest of Mr. and Mrs. Howard Fader, of Mountain Station, over the week end.

Messrs R. Cameron and A. Hess were guests of Mr. and Mrs. J. Stewart on Sunday.

Mr. and Mrs. John Burnie and family were the guests of Mr. and Mrs. J. Hess on Sunday.

Miss Enid Hinton was the guest of Miss Luella Forrester on Sunday.

Mrs. J. Graham is on the sick list.

Mr. and Mrs. John Lang, of Mountain, called on Mr. and Mrs. J. Graham on Sunday.

Mr. and Mrs. Robt. Johnston, Mr. Donald and Miss Gladys also Messrs Roy Graham, Ambrose Hess, Thos. Shaver and Rannell Cameron spent one evening recently at the home of Mr. J. Forrester.

The many friends of Mrs. N. Shaver were shocked to learn of her passing away at the home of her daughter, Mrs. Lorne Campbell on Sunday, April 20th.

North Williamsburg

Mr. Lindon Shennett, of Ottawa, spent Saturday with his parents, Mr. and Mrs. George Shennett.

Mr. and Mrs. Elburn McIntosh and baby, of Winchester Springs, spent Sunday with her parents, Mr. and Mrs. Geo. Shennett.

Mr. and Mrs. Earnet Shennett spent Sunday with her parents at Froatburn.

House cleaning is the order of the day.

Mr. Arthur Baker has purchased another new horse.

Mrs. Murton Casselman and baby, of Dundela, spent Thursday at her home here.

Mrs. Earnest Shennett spent Thursday at her home in Froatburn

Mrs. John Barclay and daughter Alice were calling at Williamsburg.

Mr. James Johnston, of Cass Bridge. passed through our burg on Wednesday.

Mr. Arthur and Glen Baker had dinner with their aunt Mrs. F. P. Hunter, of Winchester Station.

"House Cleaning Time."



Our ware rooms are full of nice things to brighten up the home. We have all kinds of Floor Coverings at the Right Price. See our Chesterfield Parlor, Dining Room, Bedroom and Den Suites.

SPECIALS FOR THIS WEEK

1 Mahogany Cheval Dresser $19.50
1 Mahogany Stand $7.50
1 White Enamel Chiffonier $16.00

PHONE 3 THE M. F. BEACH COMPANY, LIMITED, WINCHESTER.



follow nature's example

paint is to the house as bark is to the tree

PROTECTION of her children is the constant care of the great earth Mother. The frailest bud is shielded from the frost until it may burst forth a radiant flower; tough bark protects the tender heart of trees from wind and sun, cold and decay.

That same wood which mother Nature guarded so jealously now plays a major part in your home. Protect it with



B-H "ENGLISH" PAINT

B-H "English" Paint provides a coat of exceptional strength and toughness that defies rain, sun, sleet, snow and frost, when inferior paints will strip, crack and peel.

B-H "English" Paint covers a greater surface and lasts longer than cheaper paints. It protects your house for years as bark protects the tree.

FOR SALE BY

T. O. Keyes, Winchester

BRANDRAM-HENDERSON LIMITED
MONTREAL HALIFAX ST. JOHN TORONTO WINNIPEG
MEDICINE HAT CALGARY EDMONTON VANCOUVER

Ormond Public School

Junior Room Easter Tests.

Sr. III—Ellis Carkner 71, Mildred Stewart 67, Ford Glasgow 62.

Jr. III—Thelma Cinnamon 64, Stella Hargrave 63, Beth MacDonald 54, Ruth Cumming 48.

Sr. II—Jean Carkner 70, Carrie Carkner 65, Robert Stewart 64, Austin Carkner 63.

Jr. II—Dorothy Stewart.

1st—Isabel MacGregor, Lola Cinnamon

Pr.—Clifford Carkner, Ernest Glasgow, John Glasgow.

E. D. MacGregor, Teacher.

Melvin News

Miss Ina Anderson of Winchester spent the week end at the home of Mr. and Mrs. Sherman Christie.

Master Basil and Hubert Erratt are spending the holidays with their grandparents Mr. and Mrs. John Hogoboam.

Mrs. Sabourin and children of Montreal spent the last two weeks with Mr. and Mrs. J. E. Lanoue.

Miss Lanoue and Mr. Kenneth Steinburg of the Ottawa Normal School are spending the holidays with their parents.

Mr. and Mrs. Frank Coulthart and baby spent Sunday at the home of Mr. and Mrs, T. A. Beckstead.

Miss Eva McQuaig of Winchester spent the week end with Miss Bessie Greer.

Mr. and Mrs. Lorne Holmes spent Wednesday at the home of their brother Mr. Wm. Holmes.

Mrs. Eddie Earl of Kemptville and Mrs Eden Hughes of Ogdensburg and daughter Tena are visiting their mother, Mrs. Humphry Erratt.

Miss Winnifred Greer of Braeside is spending the holiday with her parents, Mr. and Mrs. S. A, Greer.

Miss W. Strader is spending the holiday with her mother at Cass Bridge.

Careful and prompt handling of his collections, dependable credit information, a sympathetic understanding of his requirements, and ample resources for the demands of his business are services a business man has a right to expect from his bank. The Bank of Nova Scotia can and does meet these expectations. Discuss your needs and problems with the nearest manager.

THE **Bank of Nova Scotia**

ESTABLISHED 1832
Paid-up Capital $ 10,000,000
Reserve - - 19,500,000
Total Assets - 210,000,000

J. D. STEWART, Manager

23-E

PRIVATE SALE

The undersigned finds that he will be away from home throughout the coming summer and offers for sale as follows:

PURE BRED HOLSTEIN COW, Olive Pontiac. This cow is six years old, a fine type and a heavy milk producer. She is due to freshen in May.

PURE BRED HOLSTEIN YEARLING BULL.

100 HENS. Brown Leghorns and Barred Rocks. Sixty of these are pullets and the rest two year olds.

AUTOMOBILE Six cylinder Saxon, in good condition. Complete demontration will be given.

Terms given on satisfactory security. Apply on premises.

J. W. WEBB, Winchester Springs.

"Let's Play Ball."

TOM—"What's the trouble up there?"
JIM—"The bat's broke and we've lost the ball."
TOM—"Well that's easy fixed, we'll go back to Duncan's store, he's got a good stock of Baseball Supplies."
JIM—"Hurrah, let's go."

ALEX DUNCAN, "The Book Store."

CEMENT

Cement carried in stock continuously in connection with my Tile and Block Manufacturing Plant. Can also supply gravel for cement work. Special prices in quantities delivered. Get my price before completing your arrangements.

A. W. BEACH, Phone 6, Winchester.

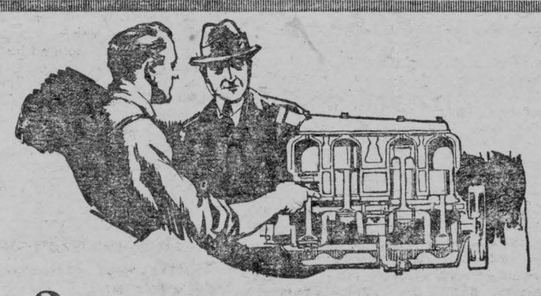

3 good reasons why you need Veedol

A powerful motor—Veedol motor oil forms a perfect power-seal between each piston and cylinder wall. Power cannot escape, so power goes to work and drives your car with new vigor.

A protected motor—Veedol's fighting film cushions the costly metal of your motor from the incessant attacks of friction. And friction is the direct cause of costly repair bills.

An economical motor—Veedol saves as it serves. A powerful, protected motor is an economical motor. You buy less gasoline and oil, and you avoid big repair bills by using Veedol.

Insist upon genuine Veedol. Look for the orange and black sign.

KEYES SUPPLY COMPANY, LIMITED
282 Sparks St., Ottawa, Ont. 38 Oak St. North Bay, Ont.
Distributors For
TIDE WATER OIL COMPANY.

VEEDOL
Motor Oils and Greases

CHEVROLET
—can be bought on easy terms

THE low cost and easy terms of Chevrolet has brought the great utility, comfort and convenience of a fully equipped automobile within easy reach of a large number of Canadians.

And, Chevrolet price—though it is the lowest of any quality car in the world—is the full and complete cost of the car. There are no extras to buy. Everything necessary for easy, comfortable and safe motoring is standard equipment on Chevrolet.

Chevrolet offers you everything in appearance, dependability and riding ease that discriminating motorists demand, and with all these combines the most economical car-performance known in the world.

Easy payment terms also have been arranged. General Motors Acceptance Corporation, a subsidiary of General Motors' provides a deferred payment plan which makes the purchase of Chevrolet so easy that few if any can afford to be without this fine modern car. C-430

Ask us about the G.M.A.C. Deferred Payment Plan

for Economical Transportation

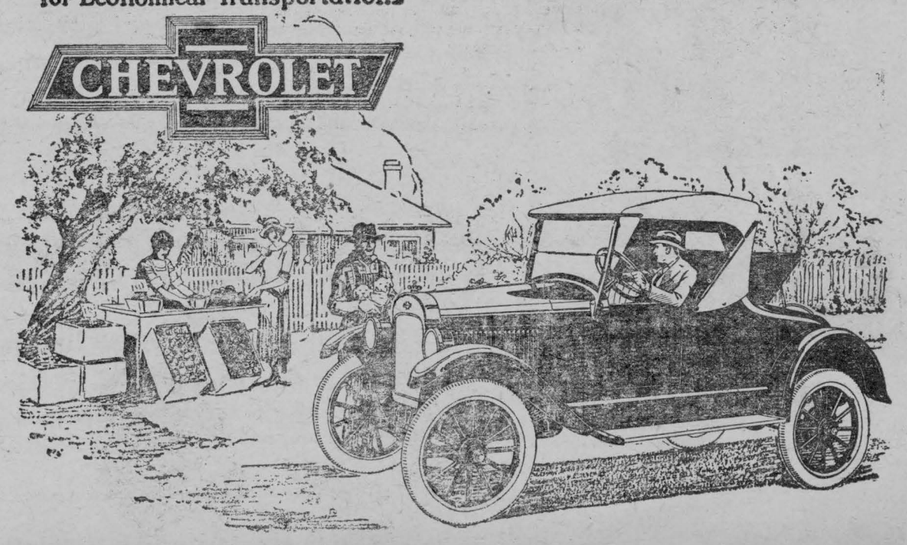

Sold Exclusively By
D. MELVIN, Agent, Winchester, Ont.

W. J. CASS, B.A.
Barrister, Solicitor, Notary.
Successor to Geo. C. Hart.
Phone 11 Winchester, Ont.

LAWSON & LAWSON
Barristers, Solicitors, etc.
Offices—Molsons Bank Building
Chesterville, Ont.
W. B. Lawson, K.C. K. D. Lawson

DR. WALTER S. FLORA
Dental Surgeon
74 Sparks Street - Ottawa, Ont.
Phone Queen 4136

DR. G. H. McKEOWN
Dentist
Toronto University. Graduate of Post Graduate Course of Dental Department of the Virginia Medical College.
Telephone 28 - Winchester, Ont.

Whitteker the Optician
Will be at Winchester the second Monday and preceding Saturday of each month.

The Business of the
Late D. F. Sutherland
PRIVATE BANKER
Is continued as usual at his former office at Winchester.

JAMES P. DOWSER
AUCTIONEER
Metcalfe - - Ontario
Licensed for the Counties of Stormont, Glengarry, Dundas, Carleton and Russell.
All Sales Promptly Attended to.
TERMS RIGHT
Telephone Metcalfe 143

THOS. IRVING
Licensed Auctioneer
For the Province of Ontario
Phone 76J Morrisburg, Ont.

CLINTON CASSELMAN
Auctioneer
Terms reasonable—License for County of Dundas.
Real Estate and Insurance Agent.
Address 86 Nepean St., Ottawa, Ont.
Phone at my expense.

JAKE ROSS
All kinds of Poultry wanted at all Seasons. Wool Wanted.
I buy all kinds of Hides.
Phone 81 - Winchester

"Maybelle Todd Phillips."
Graduate of Mt. Allison Conservatory of Music, Sackville, N.B.
Graduate Conservatory Music, Acadia College, Wolfville, N.S.
Also 2 years' Post Graduate Course, Dalhousie Conservatory, Halifax, N.S., under Remo Cortesi, is prepared to take pupils in piano, voice and organ. Pupils trained for Toronto Conservatory. Reasonable Rates.
Phone 91 Church Street.

CLARA IRVING
Teacher of Burrowe's Method of Kindergarten and Primary Music.
A method which is a delight for beginners. Also teacher of advanced pupils.
Terms reasonable. Lessons given at her home on Main St. Phone 117.

LILLIAN AGNEW
Teacher of Piano
Pupils prepared for Toronto Conservatory of Music Examination if so desired. Terms moderate.
Phone 123 or call at her home.
Alexander St. - Winchester, Ont.

BUSINESS AS USUAL
Issuer of Automobile and Truck Licenses, Cards and Markers on hand, also Drivers Licenses obtained here. Boots and Shoes repaired as good as new. Scissors, Knives and Skates ground. Perfect Satisfaction. Prices right.
WM. WORKMAN
Main St. East - Winchester, Ont.

Holly Rebekah Lodge
No. 116
Meets First and Third Wednesday in the I.O.O.F. Hall, at 8 p.m.
Mrs. K. Helmer, N.G. Nora Elliott, Rec.-Sec.

Henderson Lodge No. 383, A.F. & A.M.
Winchester
Meets Friday on or before full moon in Sweet's Block, at 8 o'clock. Visiting brethren always welcome.
K. J. Guy, W.M. F. Coons, Sec.

Winchester Lodge, No. 336, I.O.O.F.
Meets in the Lodge Room, over the Bank of Ottawa every Monday evening at 8 o'clock. Visiting brethren cordially welcomed.
Floyd Armstrong, N.G. Carl Rice, Sec.

CANADIAN PACIFIC RY.
TIME TABLE
WESTBOUND
No. 23—12.39 p.m. flag for passengers from Montreal and to and beyond Sharbot Lake.
No. 35—10.07 a.m. stop except Sunday.
No. 29—7.40 p.m. stop except Sunday.
EASTBOUND
No. 24—5.05 a.m. flag for passengers to Montreal and from Sharbot Lake and Points beyond.
No. 30—8.10 a.m. stop.
No. 36—5.27 p.m. stop.
T. W. BOYES, Agent.

EFFICIENT FARMING

GETTING READY TO MAKE CAPONS.

The best capons are fowls hatched in June or July, so that by the time they are three months old—the proper age for caponizing—the hottest days of the summer have passed and the fowls will not be stunted in their revelopment.

Every complete set of caponizing tools consists of a knife, spring speaders, nippers, sharp steel hook, probe and a cannula. A keen, razorlike blade makes the incision with little, if any, pain to the bird, which is not true of a dull knife.

The cannula is a nickel-plated tube about six inches long, through which is inserted a fine steel wire or horsehair, to form a loop. This loop is pushed over the organ by aid of the probe; drawing the wire back through the tube closes the loop so that the organ is easily drawn away.

A kitchen table will be found convenient for operating. The other requirements are a bowl or granite basin—to hold about a quart of water to which have been added a few drops of carbolic acid to make it strongly antiseptic—and a few pieces of soft sponge or medicated cotton.

Preparation of the cockerels for caponizing should begin thirty-six hours in advance of the operating by placing them in a building where they can be kept during that period without food or water.

STARTING THE JOB.

To hold the fowls motionless upon the table I use two pieces of soft cord with a slip noose at each end, one end of each cord supporting a rock of four or five pounds' weight and the other ends securing the wings and legs of the fowl. The loop holding the legs of the bird is tightened about the hock joints and the weight suspended over the edge of the table at the right of the operator. The other cord is looped over the wings close up to the body and the weight suspended over the left side of the table. When the fowl is thus secured it should lie with its back to the operator, who should proceed immediately by plucking a few feathers from the side—just a little in front of the thigh—to make a bare spot an inch in diameter. Moisten a piece of cotton with the antiseptic solution, holding it in the tweezers for the purpose, and sponge this spot, as well as the surrounding feathers, to prevent infection.

The incision should be made just over and parallel to the first and second ribs; and should be a full inch in length. If the cut is made with a drawing motion there will be little danger of cutting too deep.

The spreaders are now inserted to hold the wound open, and the steel hook used to make a second incision in the thin membrane over the intestines. If the fowl has been sufficiently starved the intestines will have fallen forward, revealing the organ, which lies along the backbone; but in case the intestines obstruct the view the probe is used to push them aside.

INCISIONS HEAL QUICKLY.

In shape and size the organ closely resembles a yellowish bean and lies in such a position that the loop of the cannula may be slipped over it without difficulty. By drawing back upon the wire to close the loop and applying a slight twisting motion the organ may be drawn away and any clinging ligaments cut away at the opening.

With the exercise of care and caution the large artery which lies close beside the organ will be left unharmed; but if it should be injured the bird should be killed immediately and dressed for market.

As soon as the operation on one side of the fowl is completed it should be turned and the operation repeated on the other side.

The incisions will close of themselves after the spreader is removed and will heal in a few days. It is safe to turn the birds loose to feed on a soft mash, which should be their only feed for a few days.

I have had a few suffer from "wind puff" a day or so after operating, but this was readily cured by puncturing the puff with a sharp needle, and no bad after effects resulted.

PLANT BREEDING ACTIVITIES AT THE O. A. C.

The plant breeding work carried on by the Dept. of Horticulture is summarized as follows:

A strain of greenhouse forcing leaf lettuce of the variety Grand Rapids has been developed at the College during the past. Seed of this sort has been propagated in some quantity. The strain is light green, long-standing and produces a very vigorous growth. For unforeseen reasons, however, we will not be able to distribute this seed in quantity until the season of 1924.

Iceberg Lettuce—A strain of Iceberg lettuce developed at the College has been propagated and distributed in some quantity during the past season. Reports from growers indicate that it has been satisfactory and a greater quantity of seed will be distributed during the coming season.

Asparagus—As a result of cutting tests on 1,896 plants for two years, 45 of the heaviest yielding plants were selected during the past season. The variety is Mary Washington. Unfortunately, of the 45 heavy yielding plants 42 were male and, therefore, very little seed was obtained.

Onions—Inbreeding and crossing of onions has been continued. A few strains which had reached the state of perfection required were propagated this season and seed will be sown for a larger crop next year.

Tomatoes—All crosses of outdoor tomatoes have been dropped in favor of the John Baer X Farliana, which apparently will be of great value in this country. Seed was distributed in the spring of 1923. Many reports have been received as to the value of this strain. The Jerome B. Rice people of Grass Lake, Michigan, report that from their trial plots the first tomatoes picked were of this cross. They state that the quality and continued yielding ability make it a very superior sort. A somewhat similar report was received from the Bureau of Plant Industry, Washington; special comment was made upon the quality. A report from the Vineland Experimental Station shows it to have a long-bearing season. Our own results with it have been very satisfactory. However, there is some variation from plant to plant and during the coming season this sort will be more carefully selected.

Celery—All strains of celery have been dropped except the dark and medium green strains. Some of these strains seem to be quite superior and will be further tested.

Beans—Owing to the large bulk of seed accumulated as a result of our white bean crosses it was found necessary to drop this work. The beans were turned over to the Dominion Cerealist at Ottawa, and to the Experimental Farm at Ridgetown to be continued. These strains seem very valuable and it is to be hoped satisfactory results will be received from them.

Garden Beans—One strain of vigorous, wax-podded, anthracnose resistant beans has been produced. We are increasing our stock of seed.

In addition to this work, during the past season crosses have been made of both indoor tomatoes and indoor cucumbers in an attempt to get some satisfactory strains for indoor work.

Sheep Notes

As soon as the lambs have arrived and straightened around for business, attention should be given to feeding the ewes for milk flow. How well the ewes can keep the lambs growing rapidly and ruggedly, depends upon the material the ewes are supplied with to keep up the flow of milk for the offspring.

I find it good practice to look ahead in the management of the flock. Plenty of pasture is essential. Also one ought to have it arranged, at least we have found it so, to change the sheep from one pasture to another at least once a week during the growing season.

On account of the succulent nature of the early pastures, we have found it advisable to continue giving the ewes grain ration after they are out to grass. The ration of oats, corn, and bran, mixed as we do for winter feeding serves very nicely for this purpose.

House to Last 600 Years.

At Wembley, near London, old-fashioned craftsmen, to whom modern building methods are a mystery, are creating a home which will withstand the ravages of 600 years.

This half-timbered fifteenth-century homestead is one of the hundreds of buildings which, although dwarfed by the scores of huge buildings at the British Empire Exhibition, are exhibitions on their own.

The men employed have devoted their lives to work on old mansions, guildhalls, and copies of ancient homes to the order of American millionaires and others.

Instead of nails they use octagonal pins made of very hard oak. The oak beams weigh one ton each, and are so wonderfully fashioned that one can easily cut a finger on any part of any edge; while the tiles have been carefully saved from old buildings that have disappeared at the demand of modern progress.

None can injure him who does not injure himself.

Be sure your dealer understands where the cloverseed he is trying to sell you comes from.

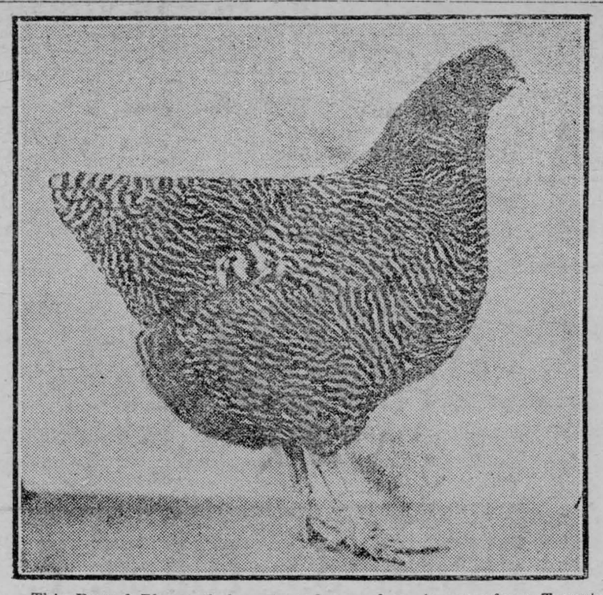

This Barred Plymouth has started on a long journey from Toronto to Barcelona, Spain, to represent its class at the World's Poultry Congress to be held next month. It belongs to Gordon L. Collins, of Toronto.

The Sunday School Lesson

APRIL 27

Amos and Hosea Pleading for Righteousness—Lesson V.—The Lesson: Books of Amos and Hosea—Golden Text: Hate the evil and love the good.—Amos 5: 15.

CONTINUATION OF THE STORY—The great grandson of Jehu, Jeroboam II., who reigned in Israel from B.C. 781 to 740, was an able and successful ruler, but it is recorded of him that he departed not from all the sins of the first Jeroboam. Israel, in his long reign, was comparatively prosperous and peaceful. The long continued wars with Syria came to an end, for Syria was now fully occupied in guarding her eastern boundaries from the constantly repeated incursions of Assyria, whose capital, Nineveh, on the river Tigris, had become the seat of an ambitious and powerful empire. Both Israel and Judah, during this period, increased in wealth and in territory, until they held dominions almost as great as those of David and Solomon.

With wealth, however, came luxury and vice. The rich increased their riches, often at the expense of their poorer neighbors. The poor fell into debt, and, failing to pay, their lands were seized and themselves or their children enslaved. Violence and robbery were frequent, and gross uncleanness was practiced at the altars of Jehovah in imitation of the altars of Baal and Ashtoreth. Hosea declared that there was "no truth, nor mercy, nor knowledge of God in the land." The very priests were robbers, and fed on the sins of the people, and it was "like people, like priest." Of the rulers of Samaria Amos said, "They know not to do right, saith the Lord, who store up violence and robbery in their palaces." Outwardly strong, the nation was rotten at heart, and its rottenness and weakness was evident in the faction, strife and civil war which followed the removal of the strong hand of Jeroboam. Amos and Hosea, with their stern denunciations and messages of doom and pleading for repentance and righteousness, were the men needed for such a time, and with splendid courage and faith they performed their task.

Amos 6:1-6. *At ease in Zion.* The luxury-loving people of Jerusalem and of Samaria are meant, who sought the gratification of their own selfish appetites and desires, and cared nothing for the suffering of the poor. Amos dwells upon the pride and power of their country. The countries to the north of Palestine, which had for their chief cities Mamath, on the Orontes River, and Calneh (exact site unknown) were not greater than they. But their pride and power would not avail them in the "evil day," which Amos foresees to be swiftly approaching. He sees the rising power of Assyria, the first of those great military empires which sought to make themselves masters of the world, and looks for the time when Assyrian armies will invade Israel and carry the people of Israel captive. The first to go captive, he says, will be these greedy and selfish revelers (v. 7), whose pride Jehovah abhors, and whose palaces, built by the price of blood, he hates, v. 8.

Hosea 6:1-3. *Come and let us return.* The invitation to repentance is supposed, by some recent writers on Hosea, to be ironical, and descriptive of the easy confidence of the sinners of Israel that a mere turning to Jehovah will bring a speedy restoration of His favor. But it is much more probable that we should take verses 1-3 as the prophet's own serious and earnest pleading, and promise of the forgiving grace of God. He has just said, at the end of the preceding chapter, that Jehovah will leave them alone until they acknowledge their offence and seek his face, until, in their affliction, they seek Him earnestly. And now he pleads that they turn with him, and seek the Lord, who will not delay to forgive them, and that they persevere in seeking to know Him better, the Lord will reveal Himself as the light of morning and bestow His blessings like the rain. In many other passages of prophecy, and again and again in the Psalms we find the same assurance of the free pardoning grace of God to the penitent and returning sinner. See Amos 5: 4-6; Isa. 1:18; 12:1; 55:6, 7; Jer. 4:1-2; Ezek. 18:23; Psalm 32:5; 40: 12, 13.

The prophet lived through the period of civil war which preceded the fall of the kindom of Israel in B.C. 722. He regards the evils of the time as God's punishment for sin. But the same hand that has torn will heal, and with genuine repentance will come again God's favor and blessing. Abruptly the prophet turns to chide Israel for the fickleness of its moods of penitence. Knowing this weakness of character in his people, God has sent his prophets with stern reproof, with words that cut like the blows of an axe or the thrusts of a sword, that he might arouse the conscience and lead to real change of heart. In the teaching of the prophets God's laws (his judgments) have gone forth to the people as a light, making clear the way of righteousness. For it was the prophets who, from the days of Samuel, declared that God's requirement was not the formal worship of the altar, but the inward service of the heart, manifesting itself in deeds of mercy and in knowing and seeking to do the will of God.

APPLICATION.

Amos was a stern prophet. Yes, he was very stern. But why? He had come to know the Lord as a God of righteousness; one who was compelled by his own good character to punish all wrongdoing. The sins of Israel that aroused his indignation were, especially, the social injustices that prevailed. The wealthy oppressed the poor. The wealthy and highly placed drank and caroused. The poor man had no chance, 2:6-8.

What, then, was Amos' message? What did he plead for? He bitterly denounced the popular religious ritual (remember Bethel) as mockery, 5:20. He called for fair play between man and man, simple justice, common brotherhood, mercy, 5:24. "If your attitude toward your fellow men is not changed," thundered Amos, "the lightning from above will fall on your kingdom and shatter it to pieces. You cannot trifle with God. He himself is good, and He demands goodness from you."

It is well to get a very clear idea of Amos' way of thinking about God. He imaged Him to himself as the almighty judge who could not permit the idle grandees and revelling drunkards of Israel to break the hearts of their poor fellow citizens. No, they would be punished, and the nation would go into captivity, 6:1-7.

What of Hosea? Was his message simply a repetition of that of Amos? Far from it. It supplemented the preaching of Amos, giving it that touch of tender emotion that was lacking in the terrific invective of Amos. The passage selected for our study shows this beautifully, 6:4-6.

If Amos thought of God as the unbending judge, Hosea thought of Him as the eternal love. If Amos said, "Reform your ways," Hosea cried out, "Do not turn your backs on the offer making to you." Amos exclaimed, "Punishment will follow your drunkenness, revelry, bribery, oppression of the poor." Hosea sobbed out, "Oh, my people, will you not listen to me before it is too late? The Lord's heart is toward you. You are His son. He called you out of Egypt. . . He draws you with cords of love, with the bands of a man, but your sins will break His divine heart. Do you not hear? God Himself says, How shall I give thee up?" ch. 11:8.

Outdoor Whitewash.

Weatherproof whitewash can be made as follows:

1. Use sixty-two pounds of quicklime; slake with twelve gallons of hot water.

2. Dissolve two pounds of common table salt and one pound of slphate of zinc in two gallons of boiling water.

3. Two gallons of skimmed milk—pour No. 2 into No. 1, add No. 3 (milk) and mix thoroughly.

All good men love right for itself.

The good in which you let others share becomes, thereby, the better.

FEED, Etc.
For Bran, Shorts, Middlings, Feed, Flour, Calf Meal and Chick Feed, etc.
Go to
McMaster's

Dairy Farms For Sale
St. Lawrence County, N.Y., U.S.A.
All Sizes. Some with Stock, etc. Best Markets
Best Prices. Free Showing from Ogdensburg, N.Y. on Appointment.
Write, stating your requirements.
Information furnished as to Roads, Buildings, Water, Location, Taxes and Terms.
Address
Lovejoy Real Estate Agency
59 Fort St., Ogdensburg, N.Y., U.S.A.
Salesmen
Fred Paige Fred Armstrong Nathan T. Lovejoy

The Antioch Chalice.

Safely hidden away in a New York bank vault is a silver cup, or chalice, which, in the opinion of many learned men, is one of the most significant and valuable of all Christian relics, says a writer in Youth's Companion. The cup is known as the Antioch chalice, and, although the origin and history of it are lost in the mists of the past, its purpose, its antiquity and the region where it was made are all clearly indicated by its form and the decorations on it.

The chalice consists of two cups, one of which fits inside the other. The inner cup is plain, the outer one is handsomely decorated in relief. There are two figures of Christ. One shows him as a youth, the other as a mature man. One of the figures is surrounded by ten tersons in an attitude of worship—Apostles or early fathers of the church, no doubt. The other figure stands with a basket of loaves at his feet, over which is an eagle with outspread wings.

Tradition connects the cup with Antioch, which, next to Jerusalem, was the first city to shelter a band of Christians, and the workmanship is such as to suggest the craftsmen of that Hellenized city of Syria. The date of the chalice has long been in dispute. Some authorities hold that it cannot be earlier than the fourth or fifth century; but the silver work is of a delicacy and grace that is more characteristic of the first century after Christ than of those later centuries when art had become stiff and conventionalized. The figures, indeed, are so individual in treatment that they seem to be intended for portraits and it has been suggested that they do actually represent the appearance of the first Apostles, a theory that cannot of course be either proved or disproved.

The figure of Christ is not idealized; it is less attractive than some of the other early Christian portraits, but it is all the more interesting because it is unconventional. That is indeed one of the reasons that lead scholars to insist on the antiquity of the chalice. By the fourth century the figure of Christ had been so completely reduced to conventionality that a representation like this would have been impossible.

The presence of the eagle, which has been thought to refer to Constantine's taking the church under the imperial protection, is now believed to signify the union with the early Christians of a Syrian cult the symbol of which was the eagle. The cult antedated Christianity, but it was lofty in its idealism, and it held to a belief in one god,—the Highest,—and it might easily have merged itself in the swelling current of Christianity.

The precise truth about this interesting vessel we may never know, but that it is a historic relic of the very early days of Christianity and therefore one of the most precious objects in the world is certain.

There is no worse evil than a bad woman and nothing has ever been produced better than a good one.

Do not overlook the advantages of the self-feeder in caring for the pigs. By getting their feed from a feeder they eat more, thereby making larger gains, and come to marketable size at an earlier date. Less feed is required to make gains and much labor is eliminated.

HENRY'S SHORTHAND SCHOOL
Ottawa, Ont.
Our standard of instruction being 10 per cent higher than any other, our graduates are preferred and given better pay.
Our teachers know what to teach, and how to teach it, all having been practical stenographers.
It pays to attend the Largest and Best.
D. E. HENRY, President
Cor. Bank and Sparks Sts.

IN 1923
What Will Be Doing?
GOWLING BUSINESS COLLEGE
Ottawa, Ont.
Will prepare you for a good position that will insure advancement.
Attend this Great School that leads all other Canadian schools in open competition on the Civil Service Examinations and make sure of being in a good position in 1923. Enter any time.
Write for free catalogue.
H. W. BRAITHWAITE, Prin.
W. E. GOWLING, President.

Sanitary Barber Shop
Hair Cutting, Shaving, Massaging and Shampooing.
Ladies Hair Trimming, Massaging and Shampooing done either during open hours or by appointment.
OSCAR PIERCE, Prop.

Keep Yard Free of Water-Holding Material.

There are several things one can do to prevent the barnyard from being a mire hole.

It should be fairly well drained, and then if all manure and litter are removed as closely as possible in the fall, there is but little trash to hold the fall rains. This allows the water to run off and leave the ground reasonably dry when it freezes.

All tanks in the yard should have over-flows leading outside of the yards. If the hogs must have a wallow, let it be somewhere else than the barnyard, to avoid holes for water and mud to accumulate.

During the winter all fine litter and manure should be drawn as fast as possible. The same thing applies in the spring. Then there is left very little trash to hold the snow and water to increase the depth of mud when the break-up comes. Further, remove such objects as tend to cause the snow to bank in the yard.

Approaches to the stable doors do away with the holes that invariably form there.

One more thing I would mention which may seem to be at variance with some of the things I have given above. Every winter I feed a large quantity of cornstalks in bundle in the barnyard. These stocks are coarse enough to let the water go through and away; at the same time they will hold up the livestock and keep them out of th mud. While somewhat disagreeable to pitch into the spreader, I believe they more than pay for the extra trouble of handling by keeping the yard cleaner and drier.—W. H.

IN RABBITBORO



RED ROSE COFFEE

For particular people

Pure! No chicory or any adulterant in this choice coffee

C-2

Trees on Burned Land.

The U. S. Forest Service has started an investigation to find where new tree growth on burned-over land comes from.

CREAM

We want YOUR Cream. We pay highest price. We supply cans. Make daily returns. To obtain best results write now for cans to

BOWES CO., LTD. TORONTO

Bees on Farm

Nothing pays better when properly managed. Send for our catalogue of beekeepers' supplies. Expert advice freely given.

Ruddy Manufacturing Co., Ltd.
Brantford - - Ont.

Information for Farmers

The following bulletins and many others, of which these are examples, are available to farmers, and will be sent free on request by the Dominion Department of Agriculture. The information they contain is both useful and practical, and may point the way to greater profits from farming operations.

If interested, clip out this advertisement, check bulletins desired, and mail, without postage, in envelope addressed to:

Publications Branch,
Department of Agriculture,
Ottawa, Canada.

New Varieties of Grain.
Recommended Varieties of Field Roots.
Seed Treatment for Grain Smut.
Influence of Feeds on Type of Hogs.
Care of Ewe and Lamb.
Egg Grading.
Cultivation of the Apple.
Garden Insect Control.
Strawberry Cultivation.
Bush Fruits.
Rearing Chickens.
Bees and How to Keep Them.
Fertilizers for Field Crops.
Orchard Renovation.
Milking Machine.
Handbook on the Bacon Hog and Hog Grading.
List of 400 Publications.

Name.....

Post Office.....

R. R. No.....

Province.....

E-11

Joy-Killers.

Are you a "killjoy?" Your negative is indignant and emphatic. Good! But wait a minute.

The activities of the ordinary killjoy we know. The fraternity are out to spoil in the mass all innocent fun and gaiety. But there are other killjoys. These are not organized; they don't seek to spoil the fun of crowds. Their line is to take the joy out of individuals, one at a time. And yet they do it without malice or deliberate intent. But the effect is exactly the same.

Some parents are killjoys. They are too particular with their children, too careful, too much concerned A childish game in which angels might join is brought to a sudden halt. "Bobby, you mustn't do that!" "Elsie, little girls should not tear about as though they were boys. Sit down quietly at once!"

The joy is killed.

Uncle gives Tommy a quarter, and Tommy, with great joy, pictures what he will buy. But a killjoy parent insists that the money should be put in the savings box.

Little Mona, with great joy, lays the table for tea. Mother will be so surprised. But mother has a rebuke: "Never do that again, Mona! If you had broken a cup I should have been very upset!"

To-day, without knowing or meaning it, you may have acted as such a killjoy. Have you snubbed anyone? Have you turned against the enthusiasm of one of the young and joyous your older, perhaps cynical wisdom? Have you laughed in superior fashion at some eager idea?

Then you are a killjoy. Anything which darkens the sun of youth, or causes shining, eager eyes to cloud, or ends innocent happiness, kills joy, and those who do the darkening, the clouding, or the like, are killjoys.

ALL FOODS SHOULD BE SEALED.

The medical profession very generally advocate that all food products should be sold in sealed packages. All cities rigorously inspect butcher shops to prevent meat from being infected, many prohibit milk from being sold in bulk and gradually this will come with everything. "SALADA" was the first to introduce the package idea as regards tea, over thirty-two years ago, and "SALADA" is still a little purer and a little better than other teas. It has by far the largest sale.

We easily pardon in our friends those faults which do not concern ourselves.

Minard's Liniment Heals Cuts.

There are some bad qualities which make good talents.

"Don't get tired- drink Bovril"

CHEVROLET

gives Quality Transportation at the Lowest Cost per Mile

THE automobile as a productive factor in Canadian business has proved of greater value than any other single invention. By shortening distances and time, the automobile brings buyer and seller together more quickly, conveniently and economically than any other means of transportation.

The automobile has increased man's earning power many times over. And Chevrolet, the lowest-priced quality car in the world provides this efficient transportation at a lower price per mile than does any other car built.

Continuous daily service under difficult conditions only proves the complete dependability and stamina of this practical car.

In appearance Chevrolet does credit to any business house or professional or private person. In appointments and equipment it is as complete as the most discriminating owner could wish.

Chevrolet is an investment that will pay good dividends. Investigate.

Ask About The G.M.A.C. Deferred Payment Plan

C-316

for Economical Transportation

Chevrolet Motor Company of Canada, Limited
Oshawa, Ontario

Dealers and Service Stations Everywhere.



Secrets of Sleep.

In the cabinet of life there should be a pidgeon-hole from which we can produce natural sleep when we need it.

A far-fetched image, you say. Nopoleon thought otherwise. "Different matters," he said, "are arranged in my head as in drawers; I open one and close another, as I wish. I have never been kept awake by an involuntary preoccupation of the mind. If I desire repose I shut up all the drawers and sleep."

This will-power to command the honeydew of slumber is not given to everyone. Figures, fantasies, worries, crowd too often upon the weary brain, frightening away Nature's sweet restorer.

The man who lives haphazard, doing things as the spirit moves, retiring to rest only when "feeling sleepy," paves the way to sleepless nights. We should always go to rest and rise at the same hours every day.

This matter of regularity is important, for the expectation of sleep is one of the most powerful means of inducing its reality. And if this expectation be combined with the withdrawal of the mind from all other clams upon its attention, slumber should become easy.

Apart from the pernicious method of "drugging" to produce sleep, many infallible (?) methods are advocated. Repeating verses of poetry, counting up to a thousand, and saying the alphabet backwards are among them.

All such expedients, however, require mental effort, and thus hinder rather than help. It is infinitely better not to allow the mind to wander at all.

There are, however, times when slumber eludes us. On such occasions an opplication of cold water to the top of the head will produce sleep when other means may fail.

SPRING WEATHER HARD ON BABY

The Canadian Spring weather—one day mild and bright; the next raw and blustery, is extremely hard on the baby. Conditions are such that the mother cannot take the little one out for the fresh air so much to be desired. He is confined to the house which is often over-heated and badly ventilated. He catches cold; his little stomach and bowels become disordered and the mother soon has a sick baby to look after. To prevent this an occasional dose of Baby's Own Tablets should be given. They regulate the stomach and bowels, thus preventing or relieving colds, simple fevers, colic or any other of the many minor ills of childhood. The Tablets are sold by medicine dealers or by mail at 25c a box from The Dr. Williams' Medicine Co., Brockville, Ont.

First to Finish.

The children of the Pittman family were, according to their respective accounts, all first in something at school. Tommy was first in reading, Alice was first in arithmetic, Sammy in sports, and so on. Janet alone remained silent.

"Well, Janet, how about you?" her uncle asked. "Aren't you first in anything?"

"I am," said Janet. "I am first out of the building when the bell rings."

Leg Weakness in Chicks.

By S. W. Knipe.

Leg weakness is an ailment prevalent with closely confined chicks. Probably it is more correctly termed a "symptom" rather than a disease since it apparently may occur under different methods of feeding and management and in different forms, such as rheumatism, neuritis, and rickets.

Symptoms.—As the name implies, the legs become weak. It starts with an unsteadiness and the chicks soon lose use of the legs. The appetite usually continues to be good at first. The largest and most vigorous chicks are often the worst afflicted. It occurs in chicks from one to six months of age. Rheumatism and gout usually show enlarged joints.

Causes.—Little is definitely known as to the cause of leg weakness in chicks. Lack of green food, mineral matter, fresh air, exercise and sunshine, deficiency in the vitamine content in the ration, overfeeding of highly nutritious feeds, too much heat, damp quarters, and overcrowding are causes most often assigned for leg weakness.

Prevention and Cure.—It is a generally recognized fact that chicks which have access to the ground outside after they are a week old, rarely ever become affected with leg weakness.

Whether this provides exercise, sunshine, fresh air, green feed or minerals from the soil is an unanswered question. Nevertheless, the results are certain. When the weather is cool even a few minutes outside daily will be effective in preventing or curing leg weakness.

When weather conditions are bad and the chicks must be kept indoors the following will be beneficial:

Keep sand or fine litter on the floor.

Provide fresh pieces of sod each day.

Feed grain in clean dry litter to induce exercise.

Keep the brooder house well ventilated.

Supply green feed such as sprouted oats, lettuce, green alfalfa or clover.

Mix 5 pounds of granulated bone in 100 pounds of mash or feed the bone in a hopper.

Sometimes wood or hard coal ashes placed in a corner of the brooder house apparently have a value in preventing and curing leg weakness. The chicks will eat it readily and it can do no harm.

The surest means of both prevention and cure is to get the chicks outside as much as possible after they are a few days old.

Opposition may become sweet to a man when he has christened it persecution.

Ask for Minard's and take no other.

SPRING IMPURITIES DUE TO POOR BLOOD

A Tonic Medicine a Necessity at This Season.

Dr. Williams' Pink Pills are an all-year-round tonic for the blood and nerves. But they are especially valuable in the spring when the system is loaded with impurities as a result of the indoor life of the winter months. There is no other season when the blood is so much in need of purifying and enriching, and every dose of these pills helps to enrich the blood. In the spring one feels weak and tired—Dr. Williams' Pink Pills give strength. In the spring the appetite is often poor—Dr. Williams' Pink Pills develop the appetite, tone the stomach and aid weak digestion. It is in the spring that poisons in the blood find an outlet in disfiguring pimples, eruptions and boils—Dr. Williams' Pink Pills clear the skin because they go to the root of the trouble in the blood. In the spring anaemia, rheumatism, indigestion, neuralgia and many other troubles are most persistent because of poor, weak blood, and it is at this time when all nature takes on new life that the blood most seriously needs attention. Some people dose themselves with purgatives, but these only further weaken themselves. A purgative merely gallops through the system, emptying the bowels, but does not help the blood. On the other hand, Dr. Williams' Pink Pills enrich the blood which reaches every organ in the body, bringing new strength and vigor to weak, easily tired men, women and children. Try Dr. Williams' Pink Pills this spring—they will not disappoint you.

Sold by all medicine dealers or sent by mail at 50c a box by The Dr. Williams' Medicine Co., Brockville, Ont.

Walkers, Beware!

Walk!

Walking is good exercise!

Walk in the roads if you want to—but walk on the left-hand side of any highway or road where automobiles travel.

When you see a car coming toward you step off the side of the road, not over to the right-hand side.

Reverse the habit of centuries!

This sound advice is based on the experience of hundreds of thousands of motorists who know how hard it is to see a pedestrian walking on the right-hand side of the road, at night. Thousands of serious accidents have been caused by this habit. Change it for your own safety.

His Hearing Restored.

The invisible ear drum invented by A. O. Leonard, which is a miniature megaphone, fitting inside the ear entirely out of sight, is restoring the hearing of hundreds of people in New York city. Mr. Leonard invented this drum to relieve himself of deafness and head noises, and it does this so successfully that no one could tell he is a deaf man. It is effective when deafness is caused by catarrh or by perforated or wholly destroyed natural drums. A request for information to A. O. Leonard, Suite 437, 70 Fifth avenue, New York city, will be given a prompt reply. advt

Wasn't His Wagon.

He had been employed in a coalmine only a few weeks. One day he accidentally allowed a wagon of which he was in charge to run down a steep incline. It capsized at the bottom.

On reaching the spot, the new hand was shown what had happened.

"That's no' my wagon!" he exclaimed, emphatically. "My wagon had wheels on the bottom; that one has wheels on the top!"

CORNS

Lift Off—No Pain!



Doesn't hurt one bit! Drop a little "Freezone" on an aching corn, instantly that corn stops hurting, then shortly you lift it right off with fingers.

Your druggist sells a tiny bottle of "Freezone" for a few cents, sufficient to remove every hard corn, soft corn, or corn between the toes, and the foot calluses, without soreness or irritation.

The first monument raised to dogs of war was unveiled at the canine cemetery just north of New York City.

EASY TRICKS

No. 885

How To Make A Coin Vanish

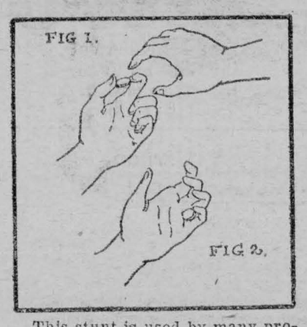

This stunt is used by many professional magicians when they wish to cause a coin to vanish. It requires a little skill but the amateur will be able to do it well after half an hour's practice. A half dollar is held between the finger tips and thumb of the left hand. The thumb of the right hand is placed under the coin and the fingers closed over it, and the coin apparently carried away in the right hand. When the right hand is opened, the coin has vanished.

If you will try the trick, you will observe that when the fingers close over the coin, the coin can be dropped into the palm of the left hand. The right hand goes through the motion of taking the coin, every effort being made to duplicate the appearance of actually taking the coin. The left hand, in which the coin is "palmed" drops naturally to the side, the trickster having practiced holding it just as if it contained nothing.

The amateur will find some difficulty in palming the coin. In this particular trick it is better to hold the coin between the roots of the fingers and the first joint. The hand will be slightly curved and a natural position of the hand will be obtained very easily. Much of the success of the trick depends upon the manner in which it is acted. Until the moment when the coin is supposed to vanish, the trickster should act just as if the coin were really in the right hand.

(Clip this out and paste it, with other of the series, in a scrapbook.)

ASPIRIN

Beware of Imitations!

BAYER

Demand

Unless you see the "Bayer Cross" on package or on tablets you are not getting the genuine Bayer Aspirin proved safe by millions and prescribed by physicians over twenty-three years for

Colds	Headache
Toothache	Lumbago
Neuritis	Rheumatism
Neuralgia	Pain, Pain

Accept "Bayer Tablets of Aspirin" only. Each unbroken package contains proven directions. Handy boxes of twelve tablets cost few cents. Druggists also sell bottles of 24 and 100. Aspirin is the trade mark (registered in Canada) of Bayer Manufacture of Monoaceticacidester of Salicylicacid. While it is well known that Aspirin means Bayer Manufacture, to assist the public against imitations, the Tablets of Bayer Company will be stamped with their general trade mark, the "Bayer Cross."

Husbands that cannot be restrained by duty will not long be kept by dress.

Holding fish and frogs' heads in the mouths of children suffering from whooping-cough is an old "cure" still practiced among the peasantry of Western Ireland.

How Many Pounds Would You Like to Gain in a Week?

If you are thin and want to gain Weight; weak and want to be strong, I will send you a sample of famous Alexander Vitamines, absolutely Free. No money, just name and address for sample. ALEXANDER LABORATORIES, 334 Bohan Building, Toronto, Canada.

Rheumatism

Minard's penetrates to the root of the trouble and eases pain. The universal remedy.

MINARD'S "KING OF PAIN" LINIMENT

CROWN BRAND CORN SYRUP

could not have maintained its unchallenged position in Canadian homes if it were not the best. The best is not too good for your table.

Ask for Crown Brand.

It is a pure and wholesome sweet —delicious and economical.

At all dealers— in 2—5—10 and 20 lb. tins.

THE CANADA STARCH CO. LIMITED 5

Smoke OLD CHUM

The Tobacco of Quality



Sealed Package (*which keeps the tobacco in its original condition*) 15¢

also in ½ lb. tins

Manufactured by Imperial Tobacco Company of Canada Limited

The Gospel of Labor.

This is the gospel of labor,
Ring it, ye bells of the kirk.
The Lord of love came down from above
To dwell with the men who work.

This is the rose he planted,
Here in the thorn-cursed soil.
Heaven is blessed with perfect rest,
But the blessing of earth is toil.

—Henry Van Kyke.

WOMEN CAN DYE ANY GARMENT, DRAPERY

Dye or Tint Worn, Faded Things New for 15 Cents.

Diamond Dyes

Don't wonder whether you can dye or tint successfully, because perfect home dyeing is guaranteed with "Diamond Dyes" even if you have never dyed before. Druggists have all colors. Directions in each package.

Our pride is often increased by what we retrench from our other faults.

Minard's Liniment for Dandruff.

It will be remembered that the Canadian Red Cross donated a sum of $2,500 for the relief of the Chilean earthquake sufferers.

TREES, SHRUBS, ROSES, PERENNIALS

Write us for advice and 1924 Catalogue.

JOHN CONNON CO., Limited
Nurserymen and Florists
HAMILTON - ONTARIO

INVENTIONS

Send for list of inventions wanted by Manufacturers. Fortunes have been made from simple ideas. "Patent Protection" booklet on request.

HAROLD C. SHIPMAN & CO.
PATENT ATTORNEYS 231 BANK STREET OTTAWA, CANADA

It B-R-E-A-T-H-E-S With You
The "Class" Belt
DONT SQUEEZE YOUR WAIST
WEAR THE BELT THAT STRETCHES.
CONFORMS TO EVERY MOVEMENT OF YOUR BODY. HAS THAT SMART APPEARANCE THAT MEN DESIRE.
SENT POST PAID $1.00
SPECIALTY IMPORT CO.
3 WEST DUNDAS ST. TORONTO, CAN.

For the Kidneys

Kidney troubles are frequently caused by badly digested food which overtaxes these organs to eliminate the irritant acids formed. Help your stomach to properly digest the food by taking 15 to 30 drops of Extract of Roots, sold as Mother Seigel's Curative Syrup, and your kidney disorder will promptly disappear. Get the genuine at your druggist.



Slick!

No wonder Smart's Mowers are so popular! They cut so easily and with such little "push".

Material and Workmanship Guaranteed
AT EVERY HARDWARE STORE

SMART'S MOWERS

JAMES SMART PLANT, BROCKVILLE ONT.

Men often proceed from love to ambition, but they seldom return from ambition to love.

Pay your out-of-town accounts by Dominion Express Money Orders.

To be confident of pleasing is often an infallible means of displeasing.

Keep Minard's Liniment in the house.

Love is not love which alters when it alteration finds.

Classified Advertisements

PURE, BEAUTIFULLY FLUFFY, carded wool; sample, enough light comforter; one dollar. Woollen Mills, Georgetown, Ont.

Try MURINE FOR YOUR EYES

Wholesome Cleansing Refreshing

Improve Your Appearance

More Phosphate if you want your complexion to clear, eyes to brighten, and skin to become soft and smooth. Thin, nerve-exhausted people grow strong on Bitro-Phosphate and druggists guarantee it. Price $1 per pkge. Arrow Chemical Co., 25 Front St. East, Toronto, Ont.



Young Girls Clear Away Pimples With Cuticura

Gently smear the pimples with Cuticura Ointment on the end of the finger. Wash off the Cuticura Ointment in five minutes with Cuticura Soap and hot water and continue bathing for some minutes. This treatment is best on rising and retiring.

Sample Each Free by Mail. Address Canadian Depot: "Cuticura, P. O. Box 2616, Montreal." Price, Soap 25c. Ointment 25 and 50c. Talcum 25c.
Try our new Shaving Stick.

THEY TELL THEIR NEIGHBORS

Women Tell Each Other How They Were Helped by Lydia E. Pinkham's Vegetable Compound

Woodbridge, Ont.—"I took Lydia E. Pinkham's Vegetable Compound for female troubles. I would have headaches, backaches, pains between my shoulders and under my shoulder-blades and dragging down feelings on each side. I was sometimes unable to do my work and felt very badly. My mother-in-law told me about the Vegetable Compound and I got some right away. It has done me more good than any other medicine I ever took and I recommend it to my neighbors. You are quite welcome to use this letter as a testimonial if you think it will help some poor sufferer."—Mrs. EDGAR SIMMONS, R. R. 2, Woodbridge, Ont.

In nearly every neighborhood in every town and city in this country there are women who have been helped by Lydia E. Pinkham's Vegetable Compound in the treatment of ailments peculiar to their sex, and they take pleasure in passing the good word along to other women. Therefore, if you are troubled in this way, why not give Lydia E. Pinkham's Vegetable Compound a fair trial.

This famous remedy, the medicinal ingredients of which are derived from roots and herbs, has for forty years proved its value in such cases. Women everywhere bear willing testimony to the wonderful virtue of Lydia E. Pinkham's Vegetable Compound. C

Belmeade News

Our school has closed for the Easter holidays.

Master Arol Phair of Kenmore is visiting at the home of his cousin Orval Kinnaird.

Mr. Hudson Docksteader did some grinding for Mr. Wm. Wyatt last week.

Mr. Judsin Docksteader spent a few days last week in Ottawa.

A concert was held in the school on Thursday afternoon of last week, when a few of the people of the section were present. The pupils of the school presented their teacher with a silver bread tray and the following address was read by one of the pupils of the school:

Dear Miss Dalgleish,—

It is with deep regret that we have learned of your intended departure from our midst. During your short term with us, your life and conduct has been such as to win our love and esteem for you as teacher and friend. We take this opportunity of expressing our appreciation of your service so capably and cheerfully rendered. We ask you to accept this gift not for its intrinic value but as a token of remembrance of the many pleasant days spent togetder.

Signed on behalf of the pupils of Belmeade school.

Miss Dalgleish was taken by surprise but thanked them in a very pleasing manner.

Mr. Melvin and Miss Viola McConnell of Reids Mills called in this vicinity one day last week.

Mr. and Mrs. S. A. Kinnaird called on friends in Kenmore one day recently.

VanCamp News

Mrs. Asa Hanes of Inkerman was the guest of Mrs. Wallace Crowder on Monday last.

Visitors at the home of Mrs. Ed. Crowder on Tuesday were Mrs. N. Stewart, Mr. Hugh James, Misses Mildred and Margaret Des Jardine.

Mr. Roy Madden of Mountain called on Mr. Jud Levere on Wednesday evening last.

Miss Pearl Stewart of Winchester is spending a few days at her home at VanCamp.

Misses Marjory Brown, Jella Seymore, Stella Wylie of the Normal School, Ottawa are spending their Easter holiday at their respective homes.

Mr and Mrs. Oren Durant and family of Ottawa are the guests of friends for a few days at present.

Mrs. George McIntosh, Misses Lula and Nelda, and Mr. Alman of Inkerman were the guests of Mrs. Ed. Crowder on Friday last.

While scuffling on Friday evening, Mr. George Black had his shoulder knocked out of joint which required the service of Dr. Hall of Mountain to put it back. We all hope he will soon be able to be around again.

Miss Annie Skuce of Inkerman Station spent Sunday at Mr. Alex Wylies.

Miss Gladys Bellingar is spending a few days with Mrs. John Brooks of Inkerman.

Mr. Wallace Crowder will be sporting a car this summer.

Found Lost Will.

When Albert Dillabough, of Oxford Township, died in November 1921, search was made for his will, without success, though it was known that he had made one. Its whereabouts remained a mystery uutil Monday last when Cecil Wilson discovered it in a safe belonging to E. Colborne, and that had recently been brought to the garage, just opened here by Messrs Colborne and Wilson.

The safe became the property of Mr. Colborne about 7 years ago when he purchased the store at Heckston, from the estate of the late Hugh Hughes. Mr. Colborne, after two years operating the store sold out to Andrew Workman who did not want the safe and it remained in Colborne's possession. There were two drawers in the safe and were locked and the keys missing and Mr. Colborne was never curious enough to force them. The safe being needed in the garage, it was taken there and last week Mr. Wilson succeeded in opening the drawers. One was empty, the other contained papers belonging to Mr. Dillabough and amongst them a will, drawn up in 1888 by Judge Dowsley, of Brockville, then practising law at Prescott. The will leaves the property to his wife and family and Messrs Colborne and Wilson have handed it over to the heirs of Mr. Dillabough.

Auction Sale!

Farm Stock & Implements

The undersigned having purchased the farm stock and implements from John Carkner, 3 miles South of Winchester Springs, known as the McKonkey farm, will sell by Public Auction, on

Monday, April 28th, 1924

Commencing at 1 p. m., the following

LIVE STOCK

1 brown horse weighing 1400 lbs., 9 yrs. old; 1 bay horse weighing 1400 lbs., 12 yrs. old; 1 mare weighing 1200 lbs., 10 years old; 1 mare weighing 1100 lbs., 11 years old; 1 mare weighing 1100 lbs., 3 years old 1 mare weighing 1300 lbs., 10 years old, 1 colt, 1 year old.

20 high grade Holstein cows, 2 pure bred reg. Holsteins, 6 two year old heifers, 7 yearling heifers, 8 calves, 1 pure bred reg. bull, 2 years old, papers on day of sale.

4 brood sows, 14 pigs, also 100 hens and 1 cow dog.

40 tons hay, 200 bus. barley, 200 bus. oats, 50 bus. wheat, 5 ft ensilage, 3000 lbs. grass seed

MACHINERY

1 Grey Dort Automobile, good condition 1 double box wagon, 1 milk wagon, 1 wagon rack, 1 corn wagon, 1 set sloop sleighs, nearly new, 1 manure sleigh, 2 cutters, 1 open buggy, 1 top buggy, 1 two seated surrey, 3 sets double harness, 2 sets single harness, 1 grain binder, 6 ft McCormick, 1 mowing machine, 6 ft. McCormick 1 International hay loader, 1 Frost & Wood corn binder, 1 hay tedder, 1 manure spreader, 2 walking ploughs, 1 two furrow plough, 1 No. 10 Percival sulky plough, 1 set iron harrows, 1 spring tooth cultivator 1 disc cultivator, 1 fifteen disc Massey-Harris seeder, 1 roller, 1 DeLaval Separator, 750 lbs. cap., 11 shipping cans, 1 1 strainer, 3 30 gal. milk cans, 1 barrel churn, 1 feed box, wheel barrow, 1 steel rake, 12 ft; 1 side delivery rake, 1 set scales, 1 hay car, 2 log chains, 1 bag twine, 1 hook ladder, 1 coal stove, 1 sprinkler, a quantity of tools, clevices, crobar and crosscut saw, 1 bull leader. 1 scythe and snath, 1 sickle, 2 iron stanchions, hoes, forks, shovels, axes, buck saws, sledge hammer, 30 cords of wood, barrels, 1 scraper, 1 smoothing harrow, whiffletrees, neckyokes and bags.

TERMS: All sums of $10 and under cash over that amount 10 months credit by furnishing approved joint notes, or 4 per cent. off for cash.

THOS. WHEELER, Prop.

THOS. IRVING, Auctioneer.

Cloverdale

Miss Stella Cinnamon has returned home after a month's visit with friends in Brockville, Smiths Falls and Easton's Corners.

The stork visited our vicinity Easter Sunday and left a nice big baby girl with Mr. and Mrs. Eli Lamoureux

Miss Mabel Larmour spent Sunday at her home here

Mr. Ernest Durant, also the Misses Sarah and Mary spent Easter under their parental roof.

Miss Pauline Docksteader, of Ottawa, is spending the holidays at her home here.

Mrs. Felix Lamoureux and Miss Ethel spent Sunday afternoon at the home of Mr. R Todd.

Mrs. Nelson Docksteader was the guest of Mr. and Mrs. Roy Docksteader last Thursday.

Mr. Angus McGowen and sister, Rose, spent last Sunday at the home of Mr. Eli Lamoureux

Mr. Willie Anderson and Mr. Albert Baker spent Monday with Mr. Andrew Dillabough.

Cloverdale P. S., Easter Tests

Sr. IV—Hilda Cinnamon 79.

Jr. IV—Fred Durant 66.

Sr. III—Edith Docksteader 78; Marguerite Stobo 65; Eldon Stobo 59; John Todd 55 (missed 2 tests).

Sr. II—Nellie Durant 78; Ethel Larmour 77; Kenneth Cinnamon 74; Daniel Durant 67; Edward Lamoureux 65; Pearl Docksteader 64, Kingsley McNamara 47.

Martha Dalgleish, Teacher.

The Needlecraft Store

Has just received some up-to-date house dresses priced from $1.25 to $1.95, Hand-embroidered ones $4.00. Children's dresses and rompers embroidered $1.25 to $1.85.

New stamped goods for bedrooms, living rooms and dining rooms. Our spring shipment of the famous Corticelli wools has arrived—Zephrene, Shetland and more new shades in Sylverflos including—platinum, mushroom, honey-dew, oak, pekin blue, etc.

A full line of colours of Artsyle Rope, D.M.C. and Corticelli embroidery, threads always on hand, also all colours of sealing wax for the making of sealing wax novelties now so much in vogue.

IDA. F. GARDNER.

Zutoo

Stops headache in 20 minutes by the clock. 25c per box.

Vernon

Mr. Arthur Allin, of Maxville, spent Easter Sunday at his home here.

Mr. Jack Campbell of Apple Hill, visited his home here on Easter Sunday.

Miss Ruth Hughson is spending Easter week with friends in Toronto.

Mrs. M. Briggs and Master Christie returned home last Thursday the 17th, having spent the winter months with friends in Maberly.

Miss Vera Allin is holidaying at her home this week.

Miss Minnie Ferguson is spending Easter week at her home here.

Miss Katie and Master John Briggs are spending Easter week at their home here.

Mr. and Mrs. C. Wilks went to Newington on Sat. to attend the funeral of Mrs Wilks' father, Mr. Feek, who passed away Saturday morning. The sympathy of the community is extended to Mrs Wilks.

Mr. and Mrs. Ernest Madden of Morrisburg spent the week end with Vernon friends.

Some lovely maple trees were planted on the Presbyterian Church grounds last Thursday. The credit is due Rev. L. S. Hughson and Mr. Peter McAndrew.

The Y.P.S. are purchasing plants for a border and altogether this will add greatly to the appearance of the property.

Mrs Chas. Gagnon returned home on Tuesday from Ottawa where she spent the past two weeks with her daughter, Mrs. Maloney.

Miss Hazel Munroe is spending Easter week at her home in Lancaster

Mr. Gardner Campbell has opened up a sawmill, it sounds good to hear a mill whistle again.

Miss Mable Madden, of Montreal, visited her home here over Easter Sunday.

For Sale

1 yearling grade bull, or will trade for yearling heifer. Apply to

George Baker,
Winchester.

"I Suffered Terribly With Sore, Aching Back"

Mrs. Roland Ferguson, 194 Lake St., Peterboro, Ont., writes:



"For over two years I suffered terribly with sore back. I was almost mad with the pain, and had doctored with it until I was discouraged. Then my father, who is a firm believer in Dr. Chase's Medicines, advised me to try Dr. Chase's Kidney-Liver Pills. I followed his advice, and am glad to say I was completely relieved of that torturing pain in my back. It is over a year since I used these pills, and I have had no return of the trouble, but always keep them in the house."

Dr. Chase's Kidney-Liver Pills

35 cts. a box of 35 pills, Edmanson, Bates & Co., Ltd., Toronto

It pays to use

MARTIN-SENOUR

100% PURE PAINT & VARNISHES

For Every Purpose—For Every Surface

Write to Head Office, Montreal for Free Booklet

HOME PAINTING MADE EASY

SOLD BY

D. E. BARCLAY & CO.
Winchester Springs



It's Easy To Have Beautiful Floors *Now*

Your floors may look badly now. Maybe they are scarred, scuffed and gray in appearance. But they aren't hopeless. A can of Vernicol Stain and a few minutes of your time will make them smile and glisten as they did years ago when they were new.

You'll be amazed at the results you can get with Vernicol. You see it's a combination varnish and stain, so it makes a lasting, water-proof surface. It applies easily and dries hard to a beautiful, richly colored finish. It's intended for floors and old furniture and it comes in a variety of attractive colors.

Lowe Brothers

VERNICOL STAIN

Maybe your floors just need a coat of Varnish. If they do we can supply you with Neptunite Floor Varnish—a varnish made for floors. Maybe a kitchen chair needs a coat of enamel. If it does we can furnish you with a small can of Linduro Enamel. In fact, we have a Lowe Brothers Product specially made for whatever painting you have to do.

Sold Exclusively by:

A. Sweet & Co., Winchester.

"STORE Of QUALITY"

"BUT NOT OF HIGH PRICES."

Patent Sandals



This neat fitting sandal for women and girls is designed for general service It is made from a glossy, black, patent leather, fine and soft and has cut out designs which insures ventilation, fastens with strap and buckle, medium weight, stitched soles and will give satisfactory wear. We have them in all sizes from infant's No. 4 to ladies No. 7

SPRING HATS & CAPS



Our Hats present a variety of Shades. Correct models in Fawn, Blacks, Elephant and Steel.

Price $2.50 and $3.50

Men's Oxfords



Practical oxford of calf finished leather, brogue effect, has medium weight soles, low walking heels, rubber top lifts. No shoe will give greater satisfaction and the price is low $4.25

Black Kid, One Strap



Empress footwear is built to fill every demand for style and comfort. This beautiful model of soft black kid. is made over the newest last and has one strap over the instep, military heels.

Price $5.50

Men's Striped Tweed Caps



Men's Caps of Fancy Striped Tweed in Grey Mixture. High Grade Caps. Fancy linings with leather sweat bands. Look them over, please.

HOSIERY



Women's Silk Hose

Women's Silk Hose knitted from fine quality yarns and finished with double heels and toes, reinforced with art silk which adds to their wearing qualities, they are neat in fit and comfortable, and sold at a very low price for hose of this quality. Colors black, new grey cord, bobolink, camel, polo and navy, sizes 8½ to 10 at $1.00 per pair.



EASTER MEATS

Fine Western Beef

BOILING CUTS—Chucks, Shoulders and Pot Roasts.
ROASTS—Rib Roasts, Rump Roast, Sirloin Roasts and Porter House Roasts.
STEAKS—Round Steaks, Porter House Steaks, Rib Steaks and Sirloin Steaks. We guarantee the eating qualities of this Choice Beef.

FRESH PORK CUTS

Shoulder Roasts, Loin Roasts, Pork Chops, Legs, half or whole, Veal, Breafast Bacon, Windsor Bacon, Rolled Bacon, Smoked Hams, Small Link Sausages, Picknick Hams Boiled and Roast Hams, Macaroni & Cheese Loaf.

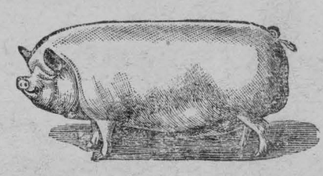

Plan to visit our Meat Market during Easter Week.

Spring Cleaning Spls.

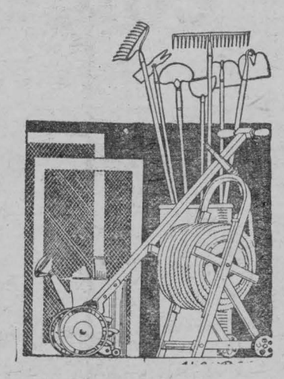

Clean up with a good rake, 12 tooth $1.25
Hoe, socket handle, $1.25
Spading Fork $1.25
Cloth Line Rope, 40 ft., 25c
Wire Rope, 50 ft., 50c
Clothes line pullies
Paint your own car, one qt. enough for a Ford Car, per quart $2 15
O'cedar Oil 25c and 50c
Stove Pipe enamels 15c, 25c
A No. 1 Broom $1.00
Teakettle Agate $2.50
Teakettle Aluminum $3.35
Hoe handles
Shovel handles
Fork handles
Cap wire
Galvanized Wire
Milk Pails
Galvanized Pails
Wash Tubs
Wash Boilers
Coarse Salt
Rolled Oats

GROCERIES



No need to worry about your Easter Groceries, go to the phone and ring up 16 and we will fill your order as well as if you were here in person, and place them on your kitchen table for you.

Cabbage per head 25c Parsnips 7c lb. Carrotts 3c lb.
Beets 3c lb. Turnips 4c lb. Celery, per bunch 25c
Lettuce, 2 bunches for 25c Apples, eating, 50c dozen
Apples cooking 8c lb. Oranges 30c, 35c and 40c doz.
We have a supply of Choice Potatoes on hand, "Freeman's" per bag of 90 lbs., $1.75
Bananas, per doz. 50c Onions, white, small, per lb. 7c
Peaches, evaporated, choice quality, 20c lb.
Apples, evaporated, nice white stock 20c lb.
Prunes, per lb. 10c Olives, Lunch Queen, 30c and 50c
Pickles, mixed, C. & E. Mortons, imported, ½ pint bottles, special at 25c.
Salad dressing, per bottle 20c Jam Jams, per lb. 20c
Mild old Canadian Cheese, per lb. 25c
Marshmallow, per lb. 25c Grandmother's cookies, per lb. 15c
Pure Cocoa, 2 lbs. for 25c Choice Rice 10c
Lyn Valley Tomato Soup, pints, 15c
French Mustard, tumblers 15c Marmalade, 1 lb. glass 25c
Pure Cherry Jam, 4 lb. glass $1.25
Peaches, choice quality, large cans 40c
Cranberry Sauce, per can 40c Beets, per can 15c
Peanut Butter in 5 lb. tins $1.50 Tuna Fish 40c
Saulkraut, per tin 20c Pumpkin 20c

If it's good to eat we have it.

Candies for Easter



Special in Chocolates

All our regular 50c lines, will be on sale at 35c lb.
Special Satin mixed 30c lb.
Salted Peanuts, another shipment of thsse good ones. No salt visible.
Bars, all varieties.
See our window display, we have chocolate ones also.
A good assortment of gross goods for the kiddies.

Paint Up, Clean Up and keep it up.

B-H

Floor Paints are in a class by themselves and cost no more than the ordinary paints.

BRUSHES—We have a brush for every kind of a job.

Paint color cards, we have one for you.

Phone 16
Winchester

T. O. KEYES

Meat Market
Phone 85