Filed Copy

Oct 7, 1965

The Morrisburg Leader

VOLUME 103, NO. 39. MORRISBURG, ONT., FRIDAY, OCTOBER 1st, 1965 $ 2.50 YEAR IN CANADA; $ 3.50 IN U. S. A.

Authorized as Second Class Mail
Post Office Dept., Ottawa

Tories Choose Jean

Mrs. Jean Wadds Monday night won the Progressive Conservative nomination for Grenville-Dundas at the nominating convention held at Hallville.

It is the fourth time in the last seven years that Mrs. Wadds has carried the Tories' banner into an election campaign.

In her acceptance speech, she said the Conservative party is against government takeover by bureaucrats who would "hamstring" industry.

A strong Conservative party is a basic need for the country and the economy, she maintained.

Besides this, she said she liked her party's proposal of allowing homeowners to deduct municipal taxes from their federal taxable income.

She also said small businessmen should be allowed to claim allowances for wages paid their wives.

Guest speaker Eric Winkler, MP for Grey-Bruce and onservative hief Whip, claimed senior citizens should be entitled to a share of the $6,000,000,000 to be amassed by the anada Pension Plan. Persons over 61 years of age are given no consideration whatever, he said.

He added he was concerned about the morality of the present government. It is trying to make people forget about scandals, he said.



MRS. JEAN WADDS, CONSERVATIVE CANDIDATE

Floyd F. Morrell Passes in Hospital

Floyd Frederick Morrell of Morrisburg ,died Thursday, September 23rd at Kingston General Hospital following an illness of three weeks duration. He was in his 57th year.

Born at Toronto, he was a son of the late Fred Morrell and his wife, Vera Elliott of Chesterville. Mr. Morrell spent the major portion of his life in the Morrisburg area, at Dundela and Glen Becker. He came to Morrisburg eighteen years ago. At the time of his death he was an employee of Diblee Construction Co. He had formerly worked at Iroquois Linen Mill and at St. Larwence Parks.

In 1933 he married Dorothy Eileen Casselman of Morrisburg, who survives. He also leaves one brother, Donald Morrell at Dundela, and two sisters, Mrs. Ray Tousaw (Audrey) at Iroquois and Mrs. Kenneth McGowan (Joyce) at Dundela

He was a member of Lakeshore Drive United Church and a member of the local I.O.O.F. Lodge.

Funeral services were conducted Sunday ,September 26 at his late residence, Fifth Street, with Rev. W. J. March officiating. Burial was in Dundela Cemetery.

Pall bearers were his nephews: Jack Tousaw, Jerry Morrell Roger Allen, Lyle VanAllen, Charles Whitteker, Donald Whitteker.

RIVERSIDE HEIGHTS W. I. ENJOYS SLIDES OF VILLAGE

Mr. Douglas Hough presented slides of Upper Canada Village at the September meeting of Riverside Heights Women's Institute held in the Institute Hall. Mrs. Dale Beckstead was convenor of the program which included a variety of interesting contests. Mrs. Smirle was the oldest grandmother present and she was also the grandmother with the largest family.

Mrs. Gerald Erratt, president, conducted the business meeting, assisted by the secretary, Mrs. Garnet Prunner. Plans were finalized for a food sale to be held Friday, October 8, at 2 p.m. in Coligan's Grocery, Morrisburg.

It was decided that the Riverside group should sell Christmas cards and all-occasion cards to raise funds to defray expenses involved in repairing the Institute Hall.

MRS. IDA CANOUGH MARKS 90TH YEAR AT SON'S HOME

Mrs. Ida Canough, who has spent the summer months in Morrisburg with her daughter, Mrs. Hartley Gillard, celebrated her ninetieth birthday on Saturday, September 18th. She was honoured at a surprise party held that day at the home of her son Edward at Ingleside, when more than 200 friends and relatives called to offer congratulations.

From 1 until 4 o'clock the guest of honor sat enthroned in a favourite rocking chair, greeting guests, while buffet refreshments were being served. She received a great many useful and attractive gifts, flowers, candy and messages of congratulation. She wore a corsage presented by the hostess, her daughter-in-law, Alice.

Mrs. Canough, who was born at Osnabruck, kept house for her father from the age of 13 until her marriage when she was 23 years of age to Thomas Canough, a farmer at Dunbar. Mr. Canough died more than 20 years ago. Since Seaway Rehabilitation, she has lived with her son at Ingleside, frequently visiting her daughter at Morrisburg, and spending her summers here.

She is the mother of ten children, seven of whom are living: two sons, Ed at Ingleside and Walter at Massena; and five daughters, Annabelle, Ida and Ethel at Morrisburg, Vera at Ottawa and Hazel at Ingleside.

Mrs. Canough knits, makes quilts and loves to play solitaire. She completed a quilt in April. Following a severe cold and sick spell in the spring she finds that her eyesight is not as keen as it was. She has been fitted with glasses, but gets along better without them. She is sharp and keen mentally, and is in good health. She said "I can't just sit around and do nothing. I still do lots of knitting".

When asked to what she attributed her long life, she replied "The blessing of the Lord, and lots of hard work".

ELECTRONIC STETHOSCOPE TAKES PULSE OF MIGHTY ST LAWRENCE

An electronic "stethoscope" to take the pulse of the mighty St. Lawrence River has just been installed by the Canadian Hydrographic Service, a division of the Department of Mines and Technical Surveys. The device takes the form of two water-level guages whose readings are relayed to the Ship Channel Division of the Department of Transport at Cornwall.

The guages have been installed at Uppe Iroquois and at Summerstown, some 50 miles apart, and are the first such instruments on the upper St. Lawrence. A guage network already exists around Montreal, where it has rendered valuable service to harbour authorities in diecting the bething of ships and predicting ice movements.

The new installation consists of two pairs of transmitting and receiving units, each pair costing about $4,000. The units are completely automatic. Data from the receiving units are transmitted to the Cornwall office by telephone lines and can be read from a graph

Information about the rise and fall of the river above Montreal is needed to direct the flow of ships through the channel of the St. Lawrence Seaway, as well as for dredging. The annual highs and lows in the area differ by about five feet, with day-to-day changes amounting to about six inches.

Bible Society Sets Date For Drive

An Executive Meeting of the Morrisburg & District Branch of the anadian Bible Society was held on Wednesday evening in the Lecture Room of Knox Presbyterian church to arrange for the Campaign for Funds and the Annual Meeting of the Society.

Arrangements were made to conduct a Blitz Campaign for funds on Thursday, October 14th, during the aftenoon and evening, when evey householder and citizen of the village and area would be canvassed.

The Annual Meeting of the local Branch will be held on Sunday evening November 21st at St. James Anglican Church, when Rev. W. S. Sutherland, District Secretary of the Ottawa Auxiliary, will be guest speaker.

Presbytery Meets at Winchester Springs

The Dundas-rGenville Presbytery of the United Church of Canada, met in Winchester Springs United Church on Monday, September 20, with 15 Ministers and 11 Lay Representatives as registered delegates together with a number of visitors and friends. The Chairman, Rev. R. A. Crooks, was in charge of the meeting .During the Morning Session, Rev. M. M. Ulonska, Convenor of World Mission and Ecumenical Affairs introduced to the Court the iRght Rev. K. C. Evans, Bishop of the iDocese of Ontario of the Anglican Church. Dr. Evans report ed on the meeting of the General Synod, held recently in aVncouver, where the Synod gave general approval to the principles of Union with the United Church of Canada. He expressed interest in this, his first visit to a Presbytery meeting of the United Church of Canada, and commended the conduct of such a governing Court of the Church. Discussion followed, with Bishop Evans fielding expertly and graciously many question from the floor of Presbytery. Recognizing many practical difficulties involved before any final organic union between the two Churches, he called for more co-operation and understanding in the local Parishes and Pastoral Charges in Christian devotion and witness. Rev. William Black thanked the distinguished visitor for his rich dialogue and gracious rapport which he established with the Court.

The afternoon Session was taken up with Committee Reports. Rev. Geo. Howse reported for Christian Education. Afinal report of the successful Demonstration school held in Kemptville last Fall for Sunday Church School Teachers was presented. eRports of Rideau Hill Camp showed that 387 campers enjoyed the fine facilities of the camp, together with about 60 Leaders. The new swimming pool has been completed, adding greatly to the value and appeal of the property.

eRv. R. A. Crooks reported for Education and Students. Mr. Kenneth VanAllen of eKmptville ,who served a Summer Mission Field in Western Canada this past summer, received high commendation from his Supervising Minister. Mr. Dale Allison of Winchester Spings, was presented to the Court and recommended for reception as a candidate for the Christian Ministry.

Mrs. rAthur Woodland reported for the United Church Women.

More than 200 women attended the Annual Presbyterial held in Prescott. 11 women attended the Regional Conference held recently at ueen's University and 19 attended the School for Women held at MacDonald College. Three Fall Rallies will be hed at Shanly, Emma and Maynard on October 13, 14 and 15.

In the absence of Mr. H. H. deVries, President of Presbytery United Church Men, Rev. R. G. Percival reported that a successful week end Conference had been held at RQideau Hill Camp and further activities were outlined for the coming months.

Rev. William Baugh reported for Home Missions and Rural Life. Under the guidance of this Committee each Pastoral Charge in the Presbytery will be visited by representatives from Presbytery during the next three months.

Rev. D. W. Chappell reported for Evangelism and Social Service. 3 delegates from this Presbytery attended a Conference Planning Fellowship held recently. Mrs. Hanna and Mrs. Cooper joined with Mr. Chappell in presenting a thought-provoking report on the thinking and concern within the Church on the emerging shift in Christian Doctrine coming to the fore in con temporary Church life. Discussion followed, the concensus of which seemed to caution against limiting our hurch to any one form of Theology. There must be a place for the conservative, traditional view, as keeping an open mind for any development in research and scholarship.

Rev. L. M. Ferguson reported for Missionary and Maintenance. Total M & M givings to date from this Presbytery has reached over $19,-000.00, an increase over this time last year of $2500.00 He also announced that Ontario Older Boys' Parliament would meet this year at Queens University, December 27-31. Election to choose a member from Dundas-Grenville constituency will be held on November 10, at Spencerville.

Rev. E. E. Bugden, reporting for Publications, told of his visit to the Board meeting in Toronto. 169 more Sunday Schools ordered the New Curriculum materials in this, the second year of its use in the Church Schools. Total increase in the use of all materials is above that of last year .

Rev. Angus MacDonald reported for Church Property. A request by the Board of Trustees of North Augusto to purchase additional land to enlarke the existing Church property in view of increasing Church activities, was approved.

Rev. W. J. March announced that the dedication of the new Manse at Morrisburg was scheduled to take place on Sunday, October 17th, at 4:00 p.m. and asked Presbytery to make plans for the official Act of Dedication.

Rev. D. J. Carnegie reported for Pastoral Relations. Two vacancies exist in the Presytery, Williamsburg and Augusta. Rev. Charles Adey and Rev. W. J. March share in the supply at Williamsburg, and Rev. Thomas Knowles and Rev. D. J. Carnegie share in the supply at Augusta. Mr. Kenneth VanAllen was appointed as Student Supply at Bishop-Oxford for the coming Church year.

The Courtesy Report was presented by Rev. L. M. Ferguson, expressing the thanks of the Court to all who contributed towards the interest and success of the meeting

The next meeting of Presbytery will be held in Merrickville United Church on Tuesday, November 30th

The Evening Seession of Presbytery was in the form of a Public Service of Worship, at which time, Mr. Dale Allison was received as a Candidate for the Christian Ministry. The Service was conducted by the Chairman, Rev. R. A. Crooks, assisted by Rev. J. L. Dean and Rev. D. W. Chappell. The Guest Preacher for the occasion was Rev. W. F. Bannister, O.B.E., B.D., D.D., Professor of Practical Theology and Christian Ethics, Queen's Theological College, where Mr. Allison is a first year student in Teology. He commended Winchester Springs United Church, which, in recent years ,has sent four members into the Christian Ministry, Revs. N. T. Holmes, J. B. Adams, R. D. MacIntosh, and now Dale Allison, a record not likely to be matched by any other Church of its size within the United Church. He spoke of the growing need for more Ministers in the expanding ministries of the Church, of the necessity for the highest possible standards of education and preparation, and pledged the devotion and commitment of the staff of Queen's Theological College towards this goal. A total of sixty students will be in training for the Ministry at Queen's this year.

Pretty Wedding at South Mountain

South Mountain United Church was the scene of a very pretty fall wedding at two o'clock Saturday afternoon, September 25th at 2 p. m., when Miss Carol Margaret Monteith exchanged marriage vows with Gordon Thomas Fairbairn, Rev. W. E. Black, pastor of the church, officiated.

The bride is the eldest daughter of Mrs. David Monteith of Chatham, and the late David Monteith, formerly of South Mountain, and the bridegroom is a son of Mr. and Mrs. Harold C. Fairbairn of Brinston.

Baskets of white gladioli and large white mums with pink tinting made a perfect setting for the double ring ceremony. The bride, given in marriage by her brother, Douglas Monteith of Brockville, chose for her wedding, a floor-length gown of white nylon over satin, designed with a fitted bodice, scallopped neckline, bell-shaped skirt, long sleeves of French lace coming to points over her hands, and a train of French lace with nylon back extended from the shoulder to the floor. Her shoulder length veil of silk tulle fell from a single flower of silk organza embroidered with seed pearls. She carried a white Bible with tiny red roses and streamers intertwined with ivy and lily of the valley.

Miss Joyce hant, of Portland was maid of honour and Miss Sandra Monteith, sister of the bride, and Miss Gwendylin Woods of Brockville, were bridesmaids. They wore identical street length dresses of blue satin with overskirts of blue lace, and scallopped neckline, and carried bouquets of white baby mums and pink carnations.

Mrs. Hugh Thompson played the wedding music and accompanied the soloist, Mrs. Everett Bacon, who sang "The Wedding Prayer" and "A Day of Golden Promises".

Vern Wilson of Morrisburg, was best man and Richard Larocque of Brockville and Donald Senior of Kingston ,were ushers.

Following the wedding ceremony a reception was held in the United Church Hall, with the United Church Women catering.

The brides mother, for receiving the guests, wore a dark brown suit with brown accessories and a corsage of pink roses. The bridegrooms mother, assisting, wore a green suit, black accessories, and a corsage of white baby mums.

Following the reception, Mr. and Mrs. Fairbairn left on a wedding trip to the Pocono Mountains, in Pennsylvania. The bride travelled in a beige suit, with dark brown accessories and a corsage of pink roses. On their return they will reside on Church Street, Morrisburg, where Mr. Fairbairn is a licensed undertaker and Mrs. Fairbairn is a Registered Nurse, and will be in charge of the Fairbairn Funeral Home.

Out of town guests attending the wedding were from Chatham, Toronto, Boston, Mass., Ottawa, Portland, Brockville, Smiths Falls and Cardinal.



MR. AND MRS. GORDON FAIRBAIRN are pictured following their marriage at South Mountain last Saturday. They will reside in Morrisburg and will be in carge of the Fairbairn Funeral Home.

(Photo by Smith)

What CPS Can Do For You

By attending CPS classes you can increase the safety of your boating and the pleasure and satisfaction you get out of it. The basic one-season Piloting Course is available to every interested boatman. More advanced courses in piloting and navigation — plus courses in related subjects like seamanship, sailing, engine maintenance, marine electronics and weather — are open to those who pass the Piloting examination and become members of CPS.

You will study all these importnat subjects in one season:

1. Equipment and Government Regulations:—

Light, sound, life- saving and fire fighting equipment required by law. Other equipment that should be on board. Tonnage - registration and licensing - numbering - inspection.

Rules of the Road at Sea: —

Right of way at sea for both pow e and sail boats. Meeting, crossing and overtaking situations. Whistle signals. Difference between International, Great Lakes and Inland Rules.

Seamanship:—

Common nautical terms. Types of power and sailing vessels Ground tackle, types of anchors and their holding power. Rules for anchoring, manoeuvering, mooring and getting under way, docking and un docking under various conditions of wind and current. Care of rope, knots, hitches and splices, whipping, coiling, faking and flemishing. Making fast to cleat.

Safety at Sea:—

Safeguarding against fire thru proper fuel system, handling, ventilation. Fire-fighting and life-saving equipment and how to use it. Repair equipment - distress signals - operation in fog. Fog signals under International, Great Lakes and Inland Rules. Weather reports.

TheMariner' sCompass:—

Types of compasses - construction - installation - care. Various kinds of compass cards - points and degrees. Variation and deviation. True, magnetic and compass courses. Rules for applying compass errors to convert from one course to another. Making up a deviation table.

Aids to Navigation:—

Government, natural and radio aids. Characteristics of light and fog signals. Visibility of lights. Ranges - International buoyage system - types ,colors and numbering. Beacons - Government publications.

Charts and Piloting:—

Types of charts - where obtained. Information given on charts - symbols and abbreviations used. Piloting instruments. Lead line, log, pelorus or bearing finder, cours protractor. Laying a course. Determining position by bearings. Doubling the angle. Danger angles. Ranges| Line of soundings. Speed of boat through water and over the bottom.

Manners and Customs on Shipboard:—

Correct display of flags on various types of boats| National ensign when at home and abroad. Flag etiquette. Yachting and naval customs. Yachting and Squadron uniforms and insignia. Clothing and footwear for comfort and safety afloat. Obligations of skipper, crew and guests.

HARVEST DAYS . .

MANY FARMERS WILL SUFFER ABUSE

—BECAUSE—

SAFETY SHIELDS WERE NOT IN USE

DUNDAS FARM SAFETY COUNCIL

H. C. FAIRBAIRN & SON

FURNITURE DEALER

FUNERAL AND AMBULANCE SERVICE

PHONE COLLECT TO:

MORRISBURG: 543-2271

IROQUOIS 652-47775

WILLIAMSBURG 535-2950

Successor to G. Leonard Keck

BUY WHERE THE BUILDERS BUY

COMPLETE STOCKS OF MATERIALS

FOR YOUR NEW HOME

OR REPAIRS TO YOUR OLD ONE

FREE DELIVERY

HODGINS LUMBER LTD.

Phone KI. 3-3155 MORRISBURG

BINGO

EVERY TUESDAY

8.00 p.m.

ST. MARY'S HALL

MORRISBURG

ADMISSION —:— $1.00

NEXT WEEK'S JACKPOT $1[illegible]0.00



An Exciting Way To WIN CASH!

EVERYONE CAN WIN $5.-$10.-$50.-$100. UP TO $1000. CASH!

PLAY... WIN...

DOMINION DOLLARS

GET YOUR FREE CARD TODAY!

OVER $750,000. TO BE WON

IT'S FREE!

IT'S FREE! YOU CAN WIN!

HERE'S HOW IT WORKS: Visit your nearby Dominion and get a free "Dominion Dollars" card from the friendly cashier. It will get you on your way to win cash! Bring the card with you on each visit and have it punched out at the checkout counter. When the card has been completely punched as required, the Store Manager will determine, in the magic spot, the amount you're eligible to win.



EVERYONE MUST WIN AT LEAST $1.00!

SWITCH TO DOMINION:...CUT FOOD COSTS!

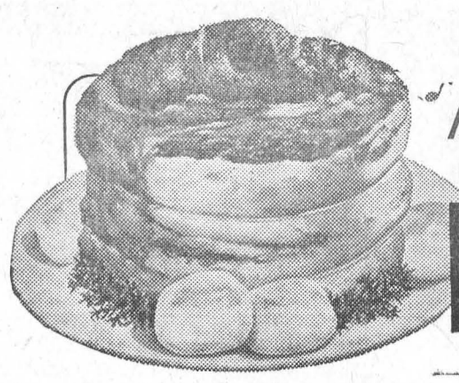

IT'S MAINLY BECAUSE OF THE MEAT

Canada's Finest Government Inspected, Naturally Matured

RED OR BLUE BRAND BEEF

Round Steak or Roast - lb. 75c

BONELESS POINT
SIRLOIN ROAST . . . . lb. 89c

SWIFT'S PREMIUM SWEET-PICKLED
COTTAGE ROLLS . . . . lb. 65c

SWIFT'S PREMIUM
BREAKFAST BACON 1 lb. pkg. 98c

SWIFT'S PREMIUM
WEINERS . . . . . 1 lb. pkg. 49c

McCormick's Assorted 1-lb. Pkg.
Jelly Beans . . . 39c

SAVE 14c! Dominion Chocolate Candy 12-oz. Pkg.
Macaroons or Buds . 45c

Save 15c! Ideal for Sandwiches 12-oz. Tin
Swift's Prem . . 2/89c

SAVE 17c! Opal 4-Roll Pack
Toilet Tissue . . 3/$1.00

SAVE 24c! RaymondSweet 32-oz. Jars
Pickled Beets . 4/$1.00

SAVE 16c! Economy Pack
Long Macaroni . . 3/89c

Domino Liquid Detergent

12-OZ.	24-OZ.	32-OZ.	64-OZ.
29c	47c	59c	$1.09

SAVE 10c! Country Girl 24 oz., Ea.
Peach Pie 55c

SAVE 8c! Richmello 16-oz. Pkg.
Coffee Beans . . . 85c

SAVE 7c! Richmello Whole or 24-oz. Loaf
Cracked Wheat Bread 2/37c

SAVE 6c! St. Williams Raspberry or 24-oz. Jar
Strawberry Jam . . 53c

SAVE 9c! Betty Crocker 19-oz. Pkg.
Cake Mixes . . . 2/89c

Parchment Wrap 1-lb. Pkg.
Dainty Margarine 2/59c

SAVE 5c! Domino Crinkle 16-oz. Pkg.
French Fries . . 3/$1.00

SAVE 7c! Heinz 11-oz. Btl.
Tomato Catsup . 2/47c



Fresh! Delicious! FRUIT and VEGETABLES

FROM SUNNY BRAZIL
ORANGES . 5-lb. bag 59c

ONTARIO NO. 1 GRADE
POTATOES
25-Lb. Bag 59¢

ONTARIO NO. 1 GRADE YELLOY
COOKING ONIONS . 10 lb. bag 59c

CANADA NO. 1 GRADE CELLO
Carrots 3-lb. bag 19¢

ONTARIO NO. 1 GRADE
GREEN CABBAGE 2/25c

DOMINO 30-oz. Btls.
ORANGE, GINGER ALE, COLA OR SODA WATER
8 FOR $1.00
(Plus Deposit)

EVERYTHING GUARANTEED

STORE HOURS: Mon. 9—6; Tues. 9—6; Wed. 9—12; Thurs. 9—6 Fri. 8.30—9; Sat. 8.30—6.

Values Effective in Morrisburg Till SAT., OCT. 2nd, 1965 — 6 P.M.
FREE PARKING!

DOMINION STORES LIMITED

DOMINION

SELECT YOUR NEXT
TELEVISION, HI-FI, OR ANY HOME APPLIANCE
FROM BRAND NAMES LIKE:
CANADIAN GENERAL ELECTRIC or ELECTROHOME
—SEE THEM AT—
STYLES & McINTOSH TV
IROQUOIS PHONE 652-4397
ELECTROHOME HI-FI may be seen at Allison Import Shoppe

"UP THE FRONT"
By Eleanor Wickware Morgan
● An ideal gift for your friends who have left the area.
$3.95 Postpaid, from
THE MORRISBURG LEADER

EDGERTON FUELS LTD.
FUEL AND STOVE OILS
PROMPT AND
EFFICIENT SERVICE
PHONE KI 3-2800

STOCK CAR RACES
IROQUOIS INTERNATIONAL SPEEDWAY
EVERY SATURDAY
NIGHT — 8 P.M.
THREE CLASSES OF CARS:
Road Class; 250 Cu. In.; Sportsmen
SPILLS TRILLS CHILLS
Under New Management of PAT HOTTE
FOR INFORMATION TELEPHONE
CORNWALL — WE 2-6677

W. E. FITZSIMMONS
AMBULANCE AND FUNERAL SERVICE
IROQUOIS
ESTABLISHED 1924
SERVICE IS OUR MOTTO
OL. 2-4452 or OL. 2-4577

The BLACK LUMBER Co.
LIMITED
BEST QUALITY — LOWEST PRICES
It's a "BLACK" Business — But we Use You "WHITE"
PHONE KI 3-2188 MORRISBURG

The Canada Pension Plan and its benefits

Here is what the Canada Pension Plan will do for people like Robert Martin, a 55-year-old skilled tradesman who earns $100 a week ($5,200 a year).

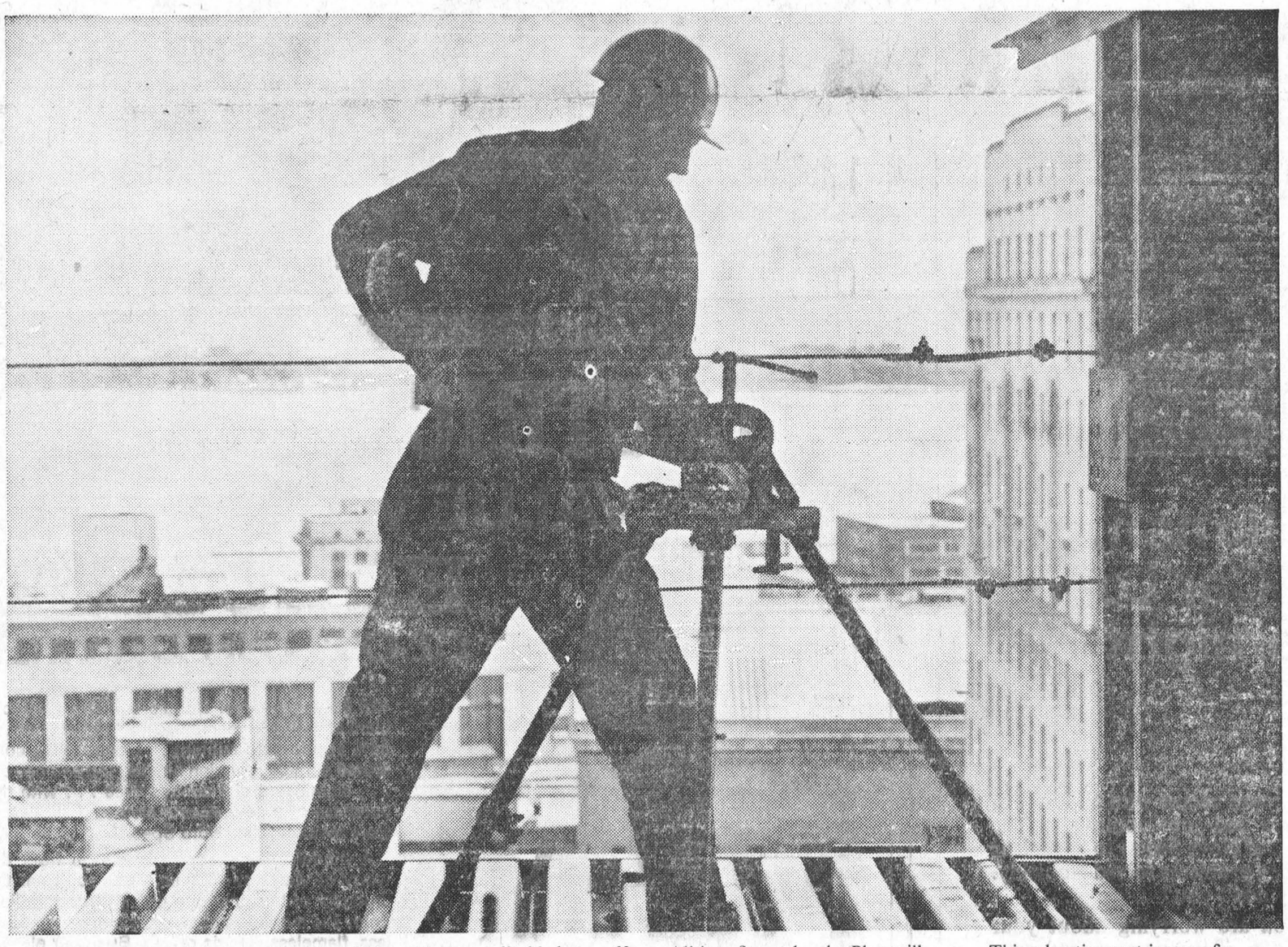

If Robert works full time until age 65 he can look forward to a monthly retirement income of $104.17 from the Canada Pension Plan and $75 from Old Age Security—a total of $179.17 a month. When his wife, who is two years younger than Robert, receives her Old Age Security pension, the Martins' monthly income will rise to $254.17.

If Robert becomes disabled at age 60, having contributed for five years, he will get a disability pension of $103.13 a month until he reaches 65 when his retirement and Old Age Security pensions begin.

If Robert dies after contributing for three years, his wife will receive a widow's pension of $64.06 a month until age 65. From then on her widow's pension will become $62.50 and she will also receive the $75 Old Age Security pension—a total of $137.50 a month. At the time of Robert's death, Mrs. Martin will also be paid a lump sum of $500.

All benefits under the Plan will maintain their value. The actual benefits payable will probably be higher than those given here since benefits will be adjusted to meet changes in living costs and in wage levels before they are paid and changes in living costs after they become payable.

What will the Plan cost you?

If you, like Robert, are employed and have earnings of $5,200 spread evenly over the year, you will, commencing in January, pay at the rate of $1.59 a week until your contributions for the year amount to $79.20. Your employer will pay the same amount.

This advertisement is one of a series which relates some of the important benefits of the Canada Pension Plan to individual circumstances.

Issued by
authority of the Minister of
National Health and Welfare,
Canada,
The Honourable Judy LaMarsh.

PROFESSIONAL CARDS

The Practice of Optometry
conducted by
ART. WAHLROTH O.D
in the Shopping Centre at
MORRISBURG, ONT.
has been transferred to
NORMAN
TENNENBAUM B.A.S.C.
Doctor of Optometry
who will continue the practice at
the Same Location.
23p.

CARLETON F. McINNIS, B.A.
BARRISTER & SOLICITOR
Morrisburg Ontario
Phone KI. 3-3061

L. D. WELLS & SONS
(Formerly C. C. Stubbs & Co.)
MONUMENTS
CEMETERY LETTERING
INGLESIDE ONTARIO
BOX 40
PHONE KE. 4-2255
THE MOST MODERN SHOP
IN EASTERN ONTARIO

Chiropractor
J. W. HALL, D.C.
ST. LAWRENCE STREET
By Hour or Contract
(across from Post Office)
PH. 774-2802
Winchester — Ontario

SMITH'S
PHOTO STUDIO
● PORTRAITS
● GROUPS
● WEDDINGS
● COMMERCIAL
We specialize in ....
Children's Photographs
62 Kyle Dr. Ph. KI. 3-2873
MORRISBURG

G. WILLIAM GORRELL, Q.C.
PHONE 3-2922 RES. KI. 3-3195
BARRISTER, SOLICITOR

Painting and Paperhanging
IRENE TINDAL

BINGO!
ST. MARY'S HALL
MORRISBURG
EVERY TUESDAY
8:00 P. M. SHARP
● 15 REGULAR GAMES
● SPECIAL GAMES
● JACKPOT GAME
NEXT WEEK'S JACKPOT $1.5.00
ADM. TWO CARDS ¢1 00

NO CHANGE IN SUBSCRIPTION RATES FOR THE MORRISBURG LEADER STILL YOUR BEST VALUE AT JUST $2.50

Local and General

Mary Ethel Baker, daughter of Mr. and Mrs. Carson Baker left last week end for St. Catherines to take an eight months' course in hair dressing.

Mrs. S. M. Head of Fort Erie, Ont. is visiting with Mr. and Mrs. Bruce Tuttle this week.

Another big Sebago potato reported this week - this one from the garden of Mike O'Malley, was 19" x 14" and weighed in at 2¾ pounds.

Mr. and Mrs. Ronald Martin and son, Kenneth of Thompson, Man., are spending a few days with her father, Mr. Michael O'Malley.

BORN—At Winchester Memorial Hospital, on Tuesday, September 14th, 1965, to Mr. and Mrs. William De Jong, of R.R. 1, Morrisburg, a daughter.

BORN—At Winchester Memorial Hospital, on Friday, September 17, 1965, to Mr .and Mrs. Patrick Beavers of Morrisburg, a daughter.

BORN—At Winchester Memorial Hospital, on Saturday, September 18, 1965, to Mr. and Mrs. Bertrum Tippins, of Morrisburg, a son.

Mr. and Mrs. B. Tuttle visited with Mrs. Ina Clover in Akron, Ohio last week.

BORN—At Winchester Memorial Hospital, to Mr. and Mrs. Cyril Merkley ,of R.R. 3 ,Williamsburg, a son.

BORN—At Winchester Memorial Hospital, on Monday, September 20, 1965, to Mr. and Mrs. Ted Van Moorsel, R.R. 3, Williamsburg, a daughter.

A New Democratic Party candidate has entered the November 8 federal election in Grenville-Dundas. Rene Benoit, of South Mountain is to be the NDP standard bearer. The 56 year old farmer-technician is a former Cornwall resident. He replaces Reg. Libby, a Prescott labor unionist, who finished third in the last federal election.

BORN—At Winchester Memorial Hospital, on Monday, Sept. 20, 1965 to Mr. and Mrs. James Lapier of Williamsburg, a son.

BORN—At Winchester Memorial Hospital, on Thursday, Sept. 23rd, 1965, to Mr. and Mrs. Harry Van Moorsel of Williamsburg, R.R. 3, a daughter.

BORN—At Winchester Memorial Hospital, on Sunday, Sept. 26, 1965 to Mr. and Mrs. Jack VanHoof of Morrisburg, a son.

BORN—At Winchester Memorial Hospital, on Monday, Sept. 27, 1965 to Mr. and Mrs. Ralph Marcellus, Ingleside R.R. 2, a son.

OCT. 15TH IS DEADLINE FOR DROUGHT SUBSIDY APPLICATIONS

Applications for drought assistance under the Federal-Provincial Drought Relief Programme must be filed at the Department of Agriculture office by Friday, October 15th.

A large percentage of Dundas farmers have already filed their application and will be receiving drought assistance coupons throuh the mail. Others who have delayed filing their applications, but intended to do so, should obtain an application form and have it properly completed before October 15th.

The amount of subsidy for each farmer will be determined by the number of animal units that he will feed this winter and the allotment per animal unit. The allotment per animal unit for Dundas County is .5 or 50%.

The coupon will entitle the person to whom they are issued to receive assistance on hay at the rate of 15.00 per ton, ear corn at the rate of $13 per ton, balanced ration oats, barley, wheat and shelled corn at the rate of $30.00 per ton.

Several hay dealers from outside the area have indicated that they have large quantities of hay for sale. Anyone wishing to obtain the names and addresses of these dealers can do so by contacting the Department of Agriculture in Winchester.

FRED O. ROBERTSON DIES FOLLOWING LONG ILLNESS.

Friends in Morrisburg will learn with regret of the death of Frederick O. Robertson, which occurred at Ottawa Civic Hospital on Saturday last, following a long illness.

A stonecutter by trade, Mr Robinson, who was 63, was a native of Beebee, Que., and had worked at his trade at Morrisburg and Ingleside for some years before illness forced his retirement. Interment was at Mount Pleasant cemetery, Morrisburg, on Thursday, with Rev. Everett Hawkes of Knox Presbyterian Church, officiating.

AUTUMN IS IDEAL FOR VACATIONING

Autumn's in the air. The time for country fairs, auction sales, antique hunting and sampling the fruits of the field at wayside stalls. It's a perfect time to view the fall finery of Ontario's countryside on your way to Upper Canada Village. Just seven miles east of Morrisburg, on the peaceful banks of Lake St. Lawrence, this 19th century museum village is a pleasant day's journey from major centres (one hour by car from Ottawa, one and a half from Montreal, four and a half from Toronto).

For late vacationers a stopover at the Village should be included on your touring agenda. Even if you've used up this year's vacation, a week end allows plenty of leisurely time for exploring the many historic and recreational attractions of the St. Lawrence Parks Commission.

Be sure to allow at least half a day for Upper Canada Village, stopping for lunch at Willard's Hotel, which serves delicious home-cooked meals in 1850 surroundings. By all means bring your camera - the ox team will gladly pose for you, as will the hoop-skirted Village guides

Watch the cabinetmaker and the blacksmith at work; see the baker turning out fresh whole wheat loaves and the cheesemaker, producing nippy cheddar cheese (samples may be purchased at the Village store). Take a trip on the canal bordering the Village, via the bateau, or relax on the horse-drawn carryall.

Adjacent to the Village is the beautifully landscaped Mall of Crysler Farm Battlefield Park, with its Pioneer and Loyalist Memorials. For a change of pace, board "The Loyalist", a replica of an 1863 pioneer rtain, which takes you thru the Park to Cysler Beach. Across Highway No. 2, there's a first-rate 9-hole golf course and the Horseshoe Corral where horses may be rented to take you on scenic nature trails. A nearby Marina caters to watercraft.

Upper Canada Village is open from 9.30 a.m. to 5 p.m. daily. A ticket purchased afte 12 noon is good for that day and all the following day. The Village closes October 17th.

One of the more pleasant aspects of autumn travel is a reduction in highway traffic. Finding suitable accomodation is no problem. For campers, the days are still warm enough to enjoy life outdoors; the cool, crisp nights are ideal for corn roasts and barbeques.

The Commission operates 14 day and overnight use parks, stretching from Quebec to Adolphustown, on the Bay of Quinte, 170 miles further west. These parks offer modern amenities, including children's play grounds, picnic areas, beaches, fireplaces and refreshment stands. Camp and trailer sites are well-kept and supervised by Parks personnel. All 14 parks have attractive wateside locations.

Many scenic drives link the parks, notably those along the Bay of Quinte and the 34 miles between Gananoque and Brockville. The Long Sault Parkway, consisting of islands joined by causeways and bridges is a delightful 6½ mile drive.

The hours for day-use parks are from 9 a|m| to sundown daily. Closing date this year is October 17th for all St. Lawrence Parks.

through
RED CROSS
Your help does so much
for so many

WINTER COATS $14.98—$24.98
SKI JACKETS (REVERSIBLE) $12.98
SNOW SUITS $10.98—$12.98
SKI PANTS — WOOL SKIRTS
LARGE CHOICE — FALL DRESSES

THE

Jack & Jill Shoppe

PHONE 543-2432
ORVAL DELAGE
ALSO MORRISBURG DEALER FOR "PHILCO"

COLIGAN & SON - PLUMBING

PHONE 543-3121

MORRISBURG — ONTARIO

CANADIAN POWER SQUADRON CLASSES

In Piloting - and Advanced Grades will be offered by the Iroquois Power Squadrons during the coming season - commencing in October. All citizens interested in safe boating and water safety, whether you own a boat or it's "just a Dream Boat" - should consider the piloting course. Registration for this year's classes will be held in Iroquois High School — Library Room

TUESDAY, OCTOBER 5TH 7.30 P.M.

For further information, contact:

Mr. D. McGillis, Morrisburg — Mr. K. Fisher, Iroquois
Dr. E.H.N. Lambert, Morrisburg — Mr. G. Cornell, Iroquois



Fred Melick, milkman, got a Scotia Plan Car Loan –$1900–overnight

Mr. Melick needed a better car—badly. But where could he get the money he needed to buy a newer car? Fortunately for Mr. Melick he thought of The Bank of Nova Scotia. He went to his nearest Scotiabranch and answered a few quick questions about his job, income and how much money he needed . . .

OVERNIGHT Fred Melick knew he would have the money he needed to buy that car. And this is not an unusual case. Of course this actual customer was not named Fred Melick, but there are more and more people with all kinds of names and jobs coming to The Bank of Nova Scotia to have their money problems solved—quickly. Why don't you?

If *you* are worrying about your old car—if *you* want a new car—then get yourself a Scotia Plan Car Loan. The cost is low—you get life insurance at no extra cost—you get the same low cost for all makes and models of cars—and you get the speed of service that makes your money problems disappear—fast. How much money do you need?

Scotia BANK

Hydro Special

WALTZ THROUGH WASHDAY

FREE

ELECTRIC BLANKET

$29.95 VALUE WITH A NEW

ELECTRIC CLOTHES DRYER



$29.95 value—Free! Double-bed-size electric blanket with a 2-year replacement guarantee . . . 25% acrylic fibre content . . . convertible contoured corners . . . nylon binding top *and* bottom . . . illuminated dial control. Free . . . with the purchase of a new electric clothes dryer at any store featuring the Hydro Special.

A modern electric dryer frees you from the worry of washday weather, frees you from the drudgery of hanging your clothes out on a line. Enjoy the automatic convenience of safe, odourless, flameless electric drying. Buy your electric dryer now and get a FREE electric blanket!

Take advantage of the Hydro Special Offer . . . good until November 20, 1965.

This offer applies only to residents of Ontario

your hydro



Your spring garden has just arrived from Holland!

The finest, healthiest bulbs in the world are here. They'll give you the loveliest spring garden you could want—if you plant them now. All your favorites, reasonably priced.

Imported Holland Spring

CREST HARDWARE

MORRISBURG ONTARIO

MONUMENTS--

LOCAL REPRESENTATIVE FOR

LONS MEMORIALS

DWIGHT CROWDER

WILLIAMSBURG PHONE 535-2683

STORMONT, DUNDAS & GLENGARRY HEALTH UNIT

IMMUNIZATION CLINIC

An Immunization Clinic is to be held for infants and pre-school children, for immunization against Diphtheria, Whooping Cough, Tetanus, Poliomyelitis, and Small Pox on

MONDAY, OCTOBER 4th, 1965

at the following centres:

MORRISBURG HEALTH UNIT at 10:30 a.m.
BRINSTON MEMORIAL HALL at 1:30 p.m.
IROQUOIS CIVIC CENTRE at 3:00 p.m.

WILLIAMSBURG

Mr. and Mrs. Roy Cassell have re turned home after spending the past two weeks in Leamington and Wallaceburg.

Mr. and Mrs. Walter McGowan attended the Fairbairn-Monteith wedding in South Mountain Saturday.

Mr. and Mrs. Stanley Fox of Windsor and Mr. and Mrs. H. E. Fox of Toronto, spent a couple of days with Mr. and Mrs. Claude Casselman.

Mr. Lawrence Coligan and family called on Mr. and Mrs. Roy Cassell on Sunday.

Mr. and Mrs. E. P. Hall of Montreal spent a few days with the McGowan and Kehoe families.

GLEN BECKER

(Too Late for Last Week)

Mr. and Mrs. Dalton Saddlemire spent Sunday with Mrs. Annie Bowman of Church Road.

Mr. and Mrs. Howard Saddlemire spent Sunday with Mr. and Mrs. Frank Merkley.

Mr. and Mrs. Gordon Campbell and family of Ottawa West spent Sunday with Mr. and Mrs. P. O. Berkley and Paul.

Our congratulations go out to Mr. and Mrs. Harry Van Moorsel, Mr. and Mrs. Ted Van Moorsel, Mr. and Mrs. Cyril Markell and Mr. and Mrs. Bill deJong on their new babies, born in Winchester Hospital in the past week.

Mr. and Mrs. Howard Saddlemire spent Sunday afternoon with Mrs. Mabel Beckstead and family, River Road West.

Mr. and Mrs. Ray Casselman and children of Winchester Springs spent Sunday with Mr. and Mrs. Dalton Saddlemire.

FREE SERVICE

TEXACO FUEL CHIEF

Now round-the-clock free service to EARL BAKER customers! Plus an annual cleaning and adjustment of your home oil heating equipment—also completely free. You pay only for defective parts. Call us today for Texaco Fuel Chief — the economical, cleaner-burning heating oil.

TEXACO FUEL CHIEF

EARL BAKER

PHONE 543-2962
Morrisburg Ontario

Exclusive Texaco Distributor of Heating Oils, Farm Gasolines and Lubricants in the Morrisburg Area.

EDGERTON FUELS

CARE-FREE HEATING

YOUR FURNACE PARTS ARE ALL INSURED UNDER OUR NEW POLICY!

CONTACT US FOR DETAILS

We reserve the right to Limit Quantities
All Values Effective
Sept. 30 — Oct. 1 & 2, 1965

ALLIED FOOD MARKETS

HAM

SWIFT'S PREMIUM READY-TO-EAT HAM

SKINLESS, SHANKLESS, DEFATTED. SHANK HALF — LB. **59¢**

BUTT PORTION . . . LB. 69c



SWIFT'S SWEET-PICKLED
COTTAGE ROLLS

LEAN, BONELESS
STEWING BEEF

SWIFT'S PREMIUM SKINLESS
PURE PORK SAUSAGE

LB **59¢**

Boneless Eze-Carve Beef
CLUB ROAST
lb. 79c

5 Varieties SWIFT'S
COLD CUTS
3 6-oz. pkgs. 79c

By the Piece Maple Leaf
BOLOGNA
lb. 35c

Tokay GRAPES

RED FLAME VARIETY

Sweet and Full of Juice — Imported from California

2 LBS 29¢

Fresh Cape Cod
CRANBERRIES
1-lb. pkg. 29c

California Seedless
GREEN GRAPES
lb. 19c

Genuine Imported Spanish
ONIONS
2 for 19c

Calif. Sunkist Lge. Size 113's
ORANGES
Dozen 59c

SAVE $2! 20-GALLON PLASTIC
GARBAGE PAILS
SPECIAL — — — **$3.99**

Pink Lotion Liquid
Thrift
SAVE 16c!
24-oz. Bt. 39c

Allied Freshly Baked
Rhubarb Pie
SAVE 10c!
Ea. 39c

PREM
LUNCHEON MEAT
12-oz. tin 45c

SWIFT'S PREMIUM
BEEF STEW
SAVE 10c!
24-oz. tin 45c

JEWEL
SHORTENING
SAVE 10c!
1-lb. pkg. 29c

SWIFT SILVERLEAF
LARD
1-lb. pkg. 23c

LUCKY 13 CONTEST $1000 CASH

TO BE WON EVERY WEEK At ALLIED Food Markets

GRAND PRIZE: $1000 CASH; 2nd Prize $500; 3rd Prize $100; 4th Prize $50
TO BE AWARDED AT END OF CONTEST

Every week 16 Winning Numbers will be chosen and each winner will receive $25, doubled to $50 if she has the required Bonus Product in her possession. Each winner must answer a simple question to qualify for her Prize. Any Bonus Product may be asked for, so be sure to stock up on them all.

IF YOU HAVE A QUALIFYING NUMBER, CALL RADIO STATION:
CFRA 233-6241 CKOY 722-6501 CKCH 777-2771 CKPM 237-0125
CHOV 235-6807 (Pembroke)
Between 9 a.m. and 5 p.m. — If Long Distance, Call "Collect"

LATEST $50 WINNERS:— Mrs. Norman Gadde, 55 Champlain St., Deschenes, Quebec; Mr. Gordon McDonald, Winchester, Ontario; Mrs. Pierre Barnabe, 86 Jeanne D'Arc St., Hull, Quebec; Mrs. W. Martin, 349 Prince Albert St., Ottawa, Ontario; Mrs. P. Boushel, 1714 Russell Rd.. Ottawa, Ontario; Ms. Gaston Simard, 73 Cousineau Street, Gatineau, Quebec. $25 WINNER: Mrs. James McCluskey, 114 Catherine Street, Carleton Place, Ont.

LUCKY 13 BONUS PRODUCTS—

TO DOUBLE YOUR MONEY!

Aylmer Tomato
CATSUP, 11-oz. btl. 19c
Save 14c! Purity
FLOUR, 7-lb. bag 65c
McLaren's Stuffed Manzanilla
OLIVES, 20-oz. jar 79c
Royal Instant
PUDDING .... 2 reg. pkgs. 27c
Jiffy 18-oz. pkg.
PIE CRUST MIX 33c
Budget 100-ft. roll
WAXED PAPER 25c
Save 12c! Pkg. of 12
KOTEX NAPKINS 39c

Flavour Crystals
TANG, Orange 4-oz. pkg. 2/41c
Grapefruit or
Pineapple-Grapefruit . 2/35c
Save 6c! Dr. Ballard's 15-oz. tins
CAT FOOD, 3 Flavours.. 2/29c
Get 15 Bags FREE! Prior Park
TEA BAGS, pkg. of 115 .... 69c
Clark's (with meat) 15-oz. tin
SPAGHETTI SAUCE 25c
Save 4c! 7-oz. pkgs.
KRAFT DINNERS 2/27c
Save 8c! E. D. Smith 20-oz. tin
CHERRY PIE FILLER 37c
Schwartz 16-oz. jar
PREPARED MUSTARD ... 21c

THIS WEEK'S LUCKY NUMBERS — —
8-109; 10-077; 12-059; 14-014; 16-508; 21-112; 27-0077; 29-069; 30-208; 3-169; 4-498; 5-806; 7-1196; 9-377; 11-284; 13-307; 15-941; 17-1547; 20-2361; 22-2208; 28-3334; 29-3606; 30-3779; 31-4141 32-3252.

ALLIED FOOD MARKETS

BRINSTON'S

RED CROSS IS ALWAYS THERE WITH YOUR HELP

★

YOUNG MEN OF MORRISBURG

YOU CAN MEET YOUR CANADIAN ARMED FORCES RECRUITING TEAM

AT THE

LEGION

ON

WEDNESDAY, 6 OCT.

FROM

1 P.M. to 5 P.M.

Drop in and talk it over, or fill out this coupon and mail it in to the

CANADIAN ARMED FORCES RECRUITING CENTRE

239 Queen Street,
Ottawa 4, Ont.

Name _____

Address _____

_____

Age _____

Education _____

I am interested in

☐ NAVY ☐ ARMY ☐ RCAF

"CHRYSLERS FOR 1966"

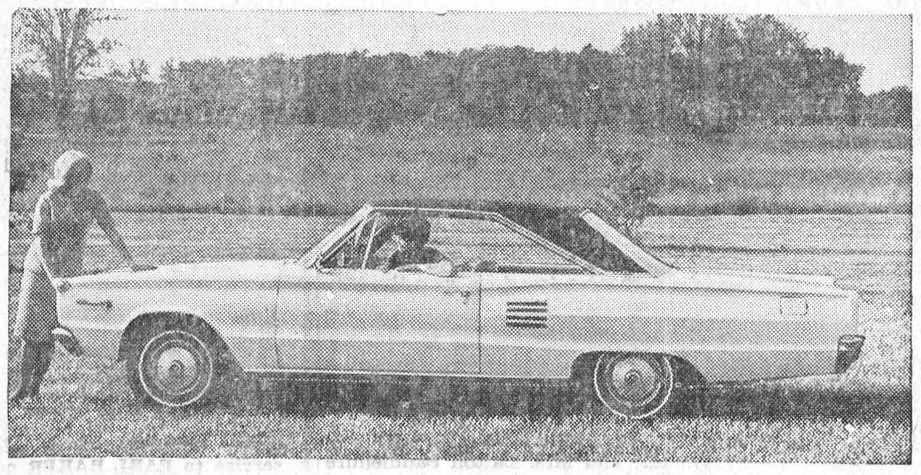

1966 DODGE CORONET 500 2-DOOR HARDTOP



1966 VALIANT SIGNET CONVERTIBLE

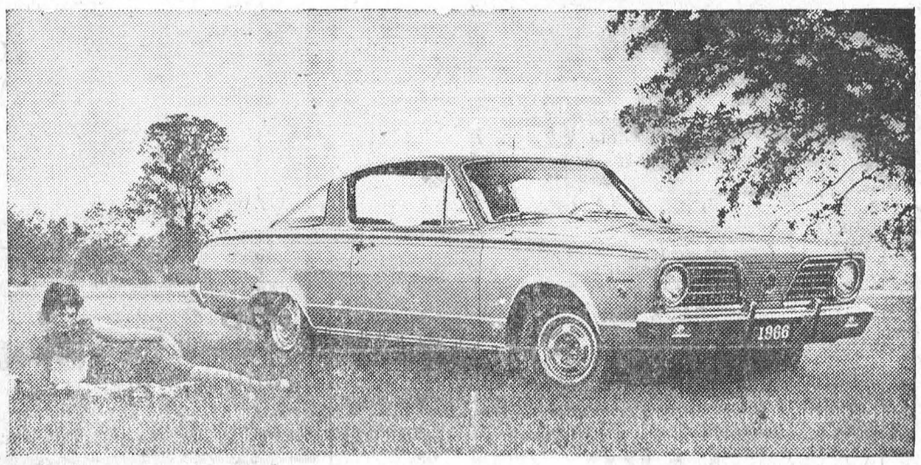

1966 BARRACUDA



1966 PLYMOUTH SPORT FURY 2-DOOR HARDTOP



1966 CHRYSLER NEW YORKER 4-DOOR HARDTOP

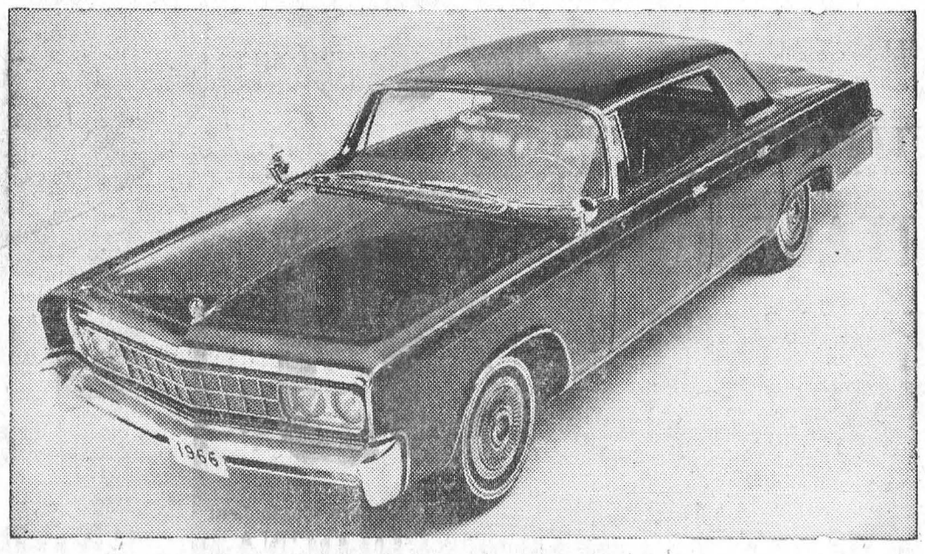

1966 IMPERIAL BY CHRYSLER



With an electric water heater you can use all the hot water you want at ONE LOW FLAT RATE. Heat 40, 80, 100 gallons a day... your water heating bill never increases.

For information, call:

your hydro

LIVE BETTER ELECTRICALLY

MORRISBURG HYDRO ELECTRIC SYSTEM **PHONE 543-2053**

VICE & CRAIG

FUNERAL HOME

CHESTERVILLE 448-2120 WINCHESTER 774-2120

ZENITH 62120 (NO TOLL CHARGE)

MacLEOD, COMRIE & CO.

CHARTERED ACCOUNTANTS

Licensed Trustees in Bankruptcy

Telephone Morrisburg KI. 3-2935

OFFICE LOCATED WITH G. W. GORRELL

UP THE FRONT . .

The Story of Morrisburg Before and During The Seaway

"NOW ON SALE"

only $3.95

Pick up a copy at The Morrisburg Leader, Rea-Rita Beauty Salon or The Dutch Shop

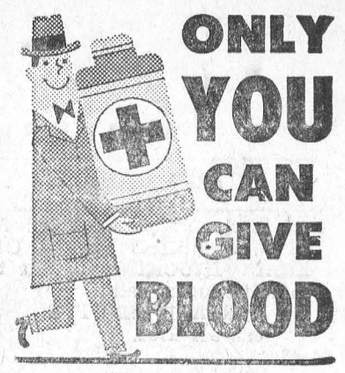





CHRYSLER Leads the Parade

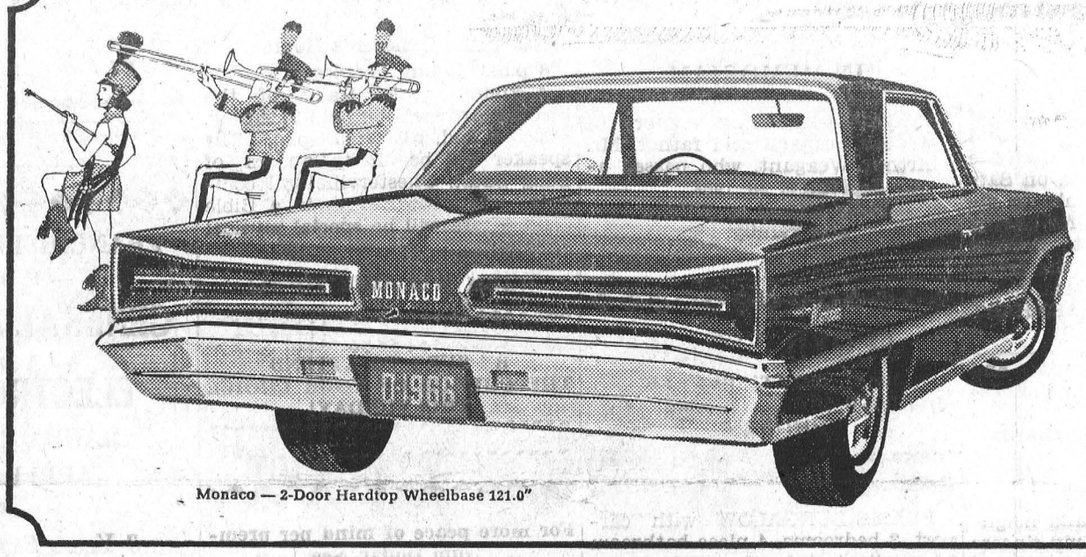

Monaco — 2-Door Hardtop Wheelbase 121.0"

Dodge ...a lot more car for your money

Dodge '66 — a lot more car for your money. Dodge sits on a long 121-inch wheelbase. This extra length does big things for just about everything you buy a car for: room, ride, comfort, looks. Fifteen models. Four series. Monaco, Polara 880, Polara 440, Polara.



Coronet 500 — 2-Door Hardtop Wheelbase 117.0"

Swinging Coronet! by Dodge

Swinging Coronet by Dodge. Coronet swings. Coronet is a new idea, a young idea for spirited people. Pick your body style. Coronet has it on a trim 117-inch wheelbase: Sedans, Hardtops, Wagons, Convertibles. Swinging Coronet by Dodge. Get with it at your Dodge Dealer's.

Valiant

Nobody beats Valiant for value . . . style, comfort, roominess, economy, low initial cost make Valiant the Value Leader for '66.

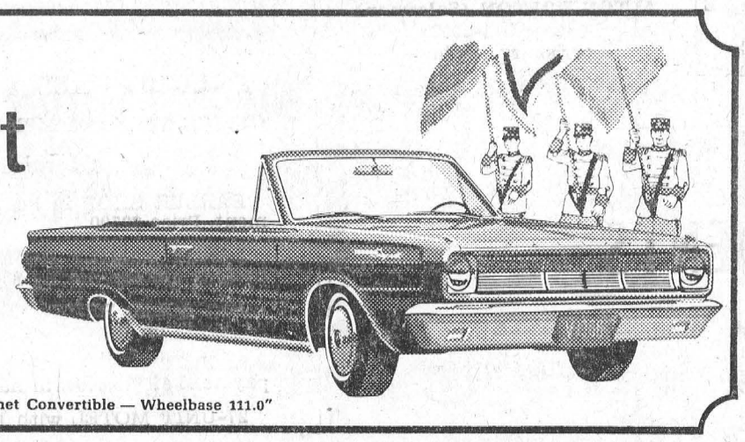

Signet Convertible — Wheelbase 111.0"



Wheelbase 106.0"

FIERY FASTBACK Barracuda

Go for action — go Barracuda! Sports car power, handling and ride — plus convenience, features and roominess no other sports car offers.

CHRYSLER

Move up to the beautifully distinctive '66 Chrysler. You get features like the Auto-pilot, reclining seats with built-in headrest, a great range of high-performing engines. See the brand-new Chrysler Sport 300, the new Town and Country station wagon series. Move up — enjoy the Chrysler way of life!

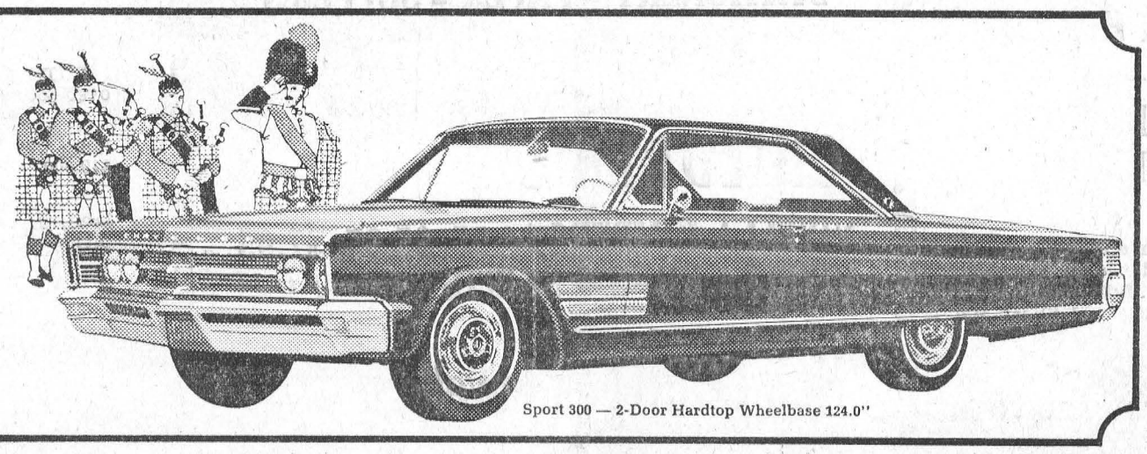

Sport 300 — 2-Door Hardtop Wheelbase 124.0"

SEE DODGE, VALIANT, CHRYSLER AT THIS DEALER

STEINBERG MOTOR SALES LTD.

MAIN STREET WILLIAMSBURG, ONTARIO

CHRYSLER CANADA LTD.

THE CARS WITH THE 5-YEAR—50,000-MILE POWER-TRAIN WARRANTY

You, too, can produce Quality Pork at Minimum Cost

Pig or sow . . . it's the well developed, well finished and well marketed product that brings you top market prices.

So start your young pigs right away on Blatchford's Pig Starter — for quick, efficient growth. High in antibiotics and rich in essential vitamins it's extremely palatable for young pigs.

Keep your sows, too, in perfect condition with Blatchford's Sow Ration. Make sure of a large litter of large, well-developed pigs at birth. The biggest at birth are biggest when weaned and can be marketed for greatest profit. Call in and get FREE booklet "Hog Grower's Guide". Learn about the Blatchford way to bigger hog profits.

Blatchford's Pig Starter AND Blatchford's Sow Ration



Get your kit ready, round up some pals, and go after a trophy you'll be proud to show around. Big game hunting is packed with thrills, needs plenty of "know-how". Take a tip from the experts—always use C-I-L Big Game Cartridges, with the accuracy and punch needed to stop the big fellows.



CLASSIFIED

FOR SALE

TOP SOIL, SAND, GRAVEL AND FILL, CRUSHED STONE, GENERAL TRUCKING — The best rates in town. Call
HARLAND VENOTTE,
Tel. 543-2190.
34-43c.

1959 METEOR 2-door Hardtop. 6-cyl. Standard Transmission. Excellent condition. Will take best offer.
PHONE 543-2550.
38-9p.

HEARING AIDS: Best prices anywhere. Generous trade-in allowance. Try us. Come in, phone or write.
BELTONE HEARING CENTRE,
WINCHESTER, 774-2606.
38tfc.

FULL LENGTH CANADIAN SHEARED BEAVER LADY'S COAT. Like new. Original Price $950.00. Sacrifice, $300.00.
SAVERS LTD.,
Iroquois, Ont.
39c.

USED KELVINATOR REFRIGERATOR. $25.00.
PHONE 543-2543.
39p.

MAROON SOFA-BED and CHAIR; White Kitchen Table; Frigidaire; Beatyy Washer.
PHONE 543-2540.
37tfp.

MIXED WOOD, $3.50 Cord.
PAUL E. BERKLEY,
Glen Becker.
PHONE 543-2469.
37-9p.

TO RENT

4-BEDROOM HOUSE. Corner Augusta and Lakeshore Drive. Modern throughout. New plumbing. Possession September 1st. Contact Mrs. McCormick,
PHONE 543-3106.
32tfc.

APARTMENT to rent. Three bedrooms, sitting room, dining room, kitchen, bath.
PHONE 543-2681.
34tfc.

3-BEDROOM BUNGALOW on Victoria St. Available October 1st.
ALLAN FARLINGER.
36tfc.

2-BEDROOM DUPLEX on Casselman Road, Morrisburg. Available October 1st. Phone
IROQUOIS, 652-4128
38-40p.

2-BEDROOM HOUSE, Riverside Heights, Morrisburg. Occupancy Now.
TEL. WE 2-7110, after Six.

3-BEDROOM HOUSE 1½ Miles N. on Highway 31. Fridge and Stove supplied if required.
PHONE 543-2228.
39p .

HOW TO EARN MORE MONEY?

I need a full or part time man to help meet the demand for a much needed service for motorists. Pleasant, dignified, good paying work. No experience necessary but a car is. For full information, contact H. W. KIRK, R. R. 3, Prescott. Phone 925-4452.
38-40c.

WHY ISN'T RED

the safest colour
to wear out hunting ? ?

Because red appears as black at dawn or dusk

Fluorescent orange is a better protective coverage because it stays visible longer after sunset.

But there's another kind of protective coverage hunters need too . . .

. . . insurance coverage!

CIA's Accident and Sickness insurance could be a big help IF YOU WERE HURT IN A HUNTING ACCIDENT.

CIA's Family Liability Insurance could help you pay the costs IFYOU WERE FOUND LIABLE FOR INJURY TO SOMEONE ELSE.

For more information, call:

JUNIOR R. D. CASSELL
Phone KI 3-2075
Box 513, Morrisburg, Ont.

CIA Co-operators Insurance Association

BABY SITTING

BABIES CARED FOR Evenings at your home.
PHONE 543-2767.
38-9c.

BABY SITTER WANTED

FIVE DAYS A WEEK. Live in.
CALL 543-2230.
38-9c.

SALES HELP — MALE

FREE COOK BOOK — Get your Rawleigh Cook Book now and information on how to make money selling Rawleigh Products, full or part time. Write Rawleigh, Dept. I-289-FC, 4004 Richelieu St., St. Henry, Montreal.
39c.

NOTICE

The regular meeting of the Council of the Village of Morrisburg will be held on Tuesday ,October 5th, 1965 at 8.00 P.M. in the Council Chambers.
LLOYD D. BARKLEY,
Clerk-Treasurer,
Village of Morrisburg.
39c.

PERSONAL

MR. TOM CASSELMAN — FULLER BRUSH AGENT — For yoru cosmetics, household needs, brushes, gifts, dental Supplies. Discounts for phoning in or picking up your own orders. Orders may be delivered.
PHONE 543-2228.
39p.

THANKSGIVING DAY AT KNOX CHURCH

Knox Presbyterian Church will observe Thanksgiving Day on Sunday, October 10th. The Church will be decorated with fruits and vegetables which members and adherents are invited to bring to the church on Saturday, from 2 to 5 p.m. Conned goods, coffee, tea and fruit juices etc., will also be used in decoration and will be donated to Winchester Hospital.

★★★★★★★★

$145 Jackpot Tuesday ST. MARY'S BINGO

★★★★★★★★

EDGERTON FUELS

announce the appointment of

ROBERT HOLMDEN

—AS—

OIL BURNER SERVICE MGR.

•

Mr. Holmden and his wife have taken up residence in Morrisburg, and he is a fully-qaulified Oil Burner Mechanic and Sheet Metal Worker.

•

CALL US FOR ALL YOUR HEATING REQUIREMENTS

•

24-HOUR SERVICE

•

FREE ESTIMATES!

- Coming Events -

BINGO!

The Ladies Auxiliary will hold a Bingo every Thursday night at 8 p.m. in the Legion Hall, Morrisburg. 15 Regular Games ,5 Specials and a Jackpot.
38tfc.

CAR WASH

To be held at the Supertest Garage, Saturday afternoon, October 2, from 1 to 5, sponsored by the Girls' Athletic Society of M.H.S. $1.00 per car.

☼

BAZAAR AND FOOD SALE

Knox W.M.S. will hold a Bazaar and Food Sale at the Church, Friday, November 19th, from 2 to 5 p.m.
39c.

☼

BAZAAR

St. James Anglican Church will hold their annual Christmas Bazaar on Wednesday, November 17th. Details later.
39-40c.

☼

EUCHRE

Sponsored by Morrisburg Women's Institute October 13th at 8 p. m. in the Legion Hall. Prizes and Refreshments. Admission 35c.
39-40p.

☼

FOOD SALE

Riverside Heights Women's Institute will hold a Food Sale in Coligan's Store on Friday, October 8th at 2 p.m.
38-9c.

☼

CONSERVATIVE LUNCHEON

The Grenville-Dundas Conservative Ladies will host the Annual Luncheon Meeting of the Eastern Ontario Conservative Women at 12 noon on Saturday, October 16th at Chesterville Community Hall.
39c.

BINGO

Don't miss the regular Tuesday night Bingo in St. Mary's Hall Morrisburg. Jackpot is now worth $145 for a full card. Join with your friends at the Bingo on Tuesday.

☼

FOOD AND RUMMAGE SALE

The Ladies Aid of Knox Presbyterian Church will hold a Food and Rummage Sale on October 15th at the Shopping Centre from 1 o'clock till 9.
38-40c.

☼

FALL FASHION SHOW

North Dundas District High School, Wednesday, September 29, at 8 p. m. Fall fashions from teen age to middle age. Prizes, Entertainment, Lunch. Sponsored by the Jo-Anne Shoppe with proceeds to NDDHS Student Council.

☼

WILLIAMSBURG UNITED CHURCH ANNIVERSARY TURKEY SUPPER & SERVICES

The annual Turkey Supper of Williamsburg United Church will be held in the Church Hall on Thursday evening, October 14th at 5.30 p.m. Adults $1.25; children 75c. Anniversary Services Sunday, October 17th at 11 a.m. and 8 p.m. The guest minister: Rev. Robert Crooks of Cardinal United hurch.
39-40c.

☼

In the Civic Centre,
IROQUOIS ONTARIO
ON FRIDAY, OCTOBER 1st
at 8:30 p.m.
A COUNTRY AND WESTERN SHOW, Featuring
THE VANDERGRIFT BROTHERS AND RUBE SCHAFER
from W.W.V.A. Wheeling, W. Va.
Sponsored by the I.O.O.F.
Admission: $1.00 Each
39c.

CARD OF THANKS

We would like to express our gratitude to the many friends and neighbours in Moriatown for all the beautiful gifts we received on Saturday night. Special thanks to Elinor and Jimmie Jordan for having the party. Also thanks to Frances and Goldwin Durant for the lovely cake they had made for us.
SANDRA and JOE BARNHART
39p.

To all who sent me cards and good wishes while I was in the hospital, thank you.
MRS. D. W. SUTHERLAND
39p.

To my many friends and neighbours, I wish to express my sincere appreciation for the many acts of kindness shown to me during my recent bereavement.
DOROTHY MORRELL
39p.

ROBINSON—The family of the late Robert E. Robinson wish to express their heartfelt thanks to friends. relatives and neighbours for their many acts of kindness and for the messages of condolence received. Special thanks to Rev. C. W. Earle. These kindnesses will always be remembered.
39c.

WAITRESS WANTED

WAITRESS WANTED IMMEDIATELY. Apply in person at
The HOLLYWOOD CAFE,
Morrisburg Shopping Centre.
39c.

IN MEMORIAM

WEAGANT—In loving memory of a dear husband and father, Mr. Arthur Weagant, who passed away September 28, 1964.
—Sadly missed by Wife and Family.
39c.

FLOYD FISHER

REAL ESTATE BROKER
MORRISBURG ONTARIO
PHONES:
Office KI. 3-2044
Residence KI. 3-2355

FRAME BUNGALOW with carport, 3 bedrooms, 4 piece bathroom in excellent state of repair, near school and churches. Price to sell.

LARGE BRICK 8 ROOM HOUSE on Beckstead Road. Hardwood and tile floors, full length basement with oil forced air furnace, 3 piece bath upstairs, toilet down, priced very reasonable and with terms.

FRAME 5-ROOM HOUSE, with barn 36 x 24' short distance from Town, in very good state of repair, taxes only $60.00, and the price is only $4,000.00 with half cash.

We have a number of good building lots for sale. If thinking of building a new home, see us for Lots.

ALTON BOLTON (Salesman)
Phone 543-2002,
Morrisburg, Ontario.

FOR STUDENTS

SEE THE NEW COOPER-WEEKS

TOTE BAGS

STATIONERY - PAPER - SUPPLIES

LARGE SELECTION OF PENS

CHILDREN'S

VIYELLA JUMPERS $4.95, $5.95, $7.95
VIYELLA KILTS & SKIRTS *Sizes up to 14*

New CORO Fall Jewellery

ALLISON IMPORT SHOPPE

Phone 543-3132 *Morrisburg, Ont.*

IN THE CHURCHES

ST. MARY'S CATHOLIC CHURCH
MORRISBURG

Sunday—
Masses at 8 a.m. and 11 a.m.
Saturday Evening—
7.30—Devotions and Confessions.
Week Day Mass 8.00 a.m.
ST. CECILIA'S, IROQUOIS—
Sunday—
Mass at 9.30 a.m.

ST. LAWRENCE EVAN. LUTHERAN PARISH

TRINITY XVI, Oct. 3, 1965—
HOLY COMMUNION
St. Paul's—
10 a.m.—Confession and Holy Service.
11 a.m.—Sunday School.
St. John's —
1.30 p.m.—Confession and Holy Communion.
EVERYONE ALWAYS WELCOME!

MORRISBURG PENTECOSTAL CHURCH
LAKESHORE DRIVE
P.O. BOX 251
Pastor: REV. A. BARNES

Sunday, October 3rd ,1965—
9.45 a.m.—Sunday School. Classes for all ages.
11 a.m.—Morning Worship.
7.30 p.m.—Evangelistic Service.
Tuesday—
8 p.m.—Bible Study and Prayer.
Friday—
6.45 p.m.—Children's Hour.
8 p.m.—Young Peoples.
A Young People's Rally of the Seaway Area will be held Saturday, October 2nd, at 7:45 p.m. The speaker will be Rev. Sauders of Long Sault. Chesterville will compete with Morrisburg in a Bible Quiz. There will be special musical selections.

WARM WELCOME TO ALL

BE SURE TO ATTEND
THE CHURCH OF YOUR CHOICE
THIS SUNDAY!

For more peace of mind per premium Dollar, See

FRED A. HILL

District Agent for
OCCIDENTAL LIFE
Consult us for all your Insurance Needs, whether it be
FIRE, LIFE, or AUTO
MORRISBURG : ONT.

ST. JAMES ANGLICAN CHURCH
Rev. Cyril W. Earle, L. Th., Rector

TRINITY XVI, Oct. 3, 1965—
St. James, Morrisburg—
8 a.m.—Holy Communion.
11 a.m.—Holy Communion.
9.45 a.m.—Sunday School.
7 p.m.—Evensong.
Holy Communion each Wednesday at 10:00 a.m.
Holy Trinity, Riverside—
2.30 p.m.—Evensong.
2.30 p.m.—Sunday School.

THE PRESBYTERIAN CHURCH IN CANADA
KNOX CHURCH
"The Church With The Chimes"
Rev. Everett Hawkes, Minister

Sunday, October 3rd ,1965—
9.45 a.m.—Sunday School.
11 a.m.—Morning Worship.

THE UNITED CHURCH OF CANADA
Lakeshore Drive Church
MORRISBURG, ONTARIO

Rev. William J. March, Minister
Mrs. J. Graham, Director of Music

Sunday, October 3rd ,1965—
Morning Worship at 11.00 a.m.
Communion Service.
Sermon Topic:
"Sowing in Tears - Reaping in Joy"

Welcome to the Family Church Of Faith and Friendship

FRANCHISED DEALERS
— FOR —
GENERAL ELECTRIC
— AND —
ELECTROHOME
RADIO, TV, AND APPLIANCES
•
3 Years Experience in COLOUR TV
•
STEWART ELECTRIC
KE 7-2101
OSNABRUCK CENTRE
(1 Mile N. Ingleside Water Tower)

REAL ESTATE

ALBERT GALE AGENCIES LTD. — REALTORS
OFFICE OPEN ON TUESDAYS, THURSDAYS, and SATURDAYS
Morrisburg — Ontario

BARBER SHOP in busy town — 3 chairs and modern equipment. Price $2500.

LARGE FAMILY HOME in country with bathroom and oil heating system. Asking $5000 — easy terms.

BIG SOLID BRICK HOME overlooking the park and river — A1 condition inside and out. Price $18,500.

15-UNIT WINTERIZED MOTEL plus beautiful Bungalow. Down payment of $15,000 will handle.

27-UNIT MOTEL with living quarters. Price $80,000 — $10,000 down.

FULLY EQUIPPED PAINT AND BODY SHOP — Yearly turnover approx. $100,000. Asking $50,000. Terms available.

BUTCHER STORE — All brand new equipment. Yearly turnover $50,000. Full price $8,500.

NEAR HANESVILLE on paved road — 100 acre farm, all work land, plus good barn and house. With cattle and machinery — $19,000.

East and West of Highway 16 — Close to Bridge — 85 acres of land, plus older type home with 4-pc. bath, modern kitchen with plenty of cupboards, and oil heating system. Price $13,500, terms.

WANTED

OLDER TYPE HOMES, BUNGALOWS, RIVER PROPERTIES, FARMS, COMMERCIAL AND INDUSTRIAL SITES.

"FOR QUICK SALE — LIST WITH GALE"

We have 17 offices across Ontario handling only Real Estate — 100% attention given you at all times whether in buying or selling.

REPRESENTATIVES

A. COUPERUS · MARY PONTBRIAND

PHONE MORRISBURG 543-2898
OR CALL COLLECT, PRESCOTT 925-3984
OR WRITE P. O. BOX 397, MORRISBURG