Price 15c

The Iroquois Post

VOLUME LIII—No. 17 SECOND CLASS REGISTRATION 1361 Wednesday, October 15th, 1975

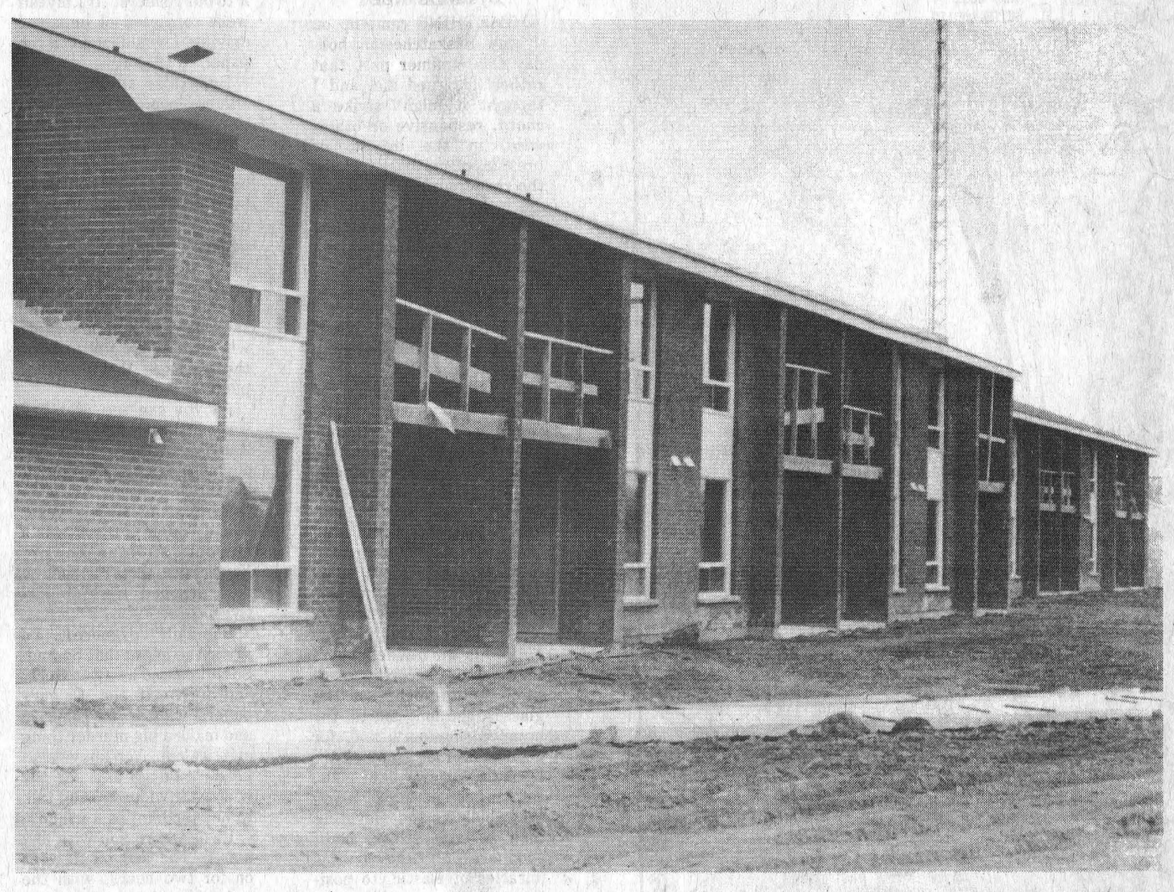

Completion of Senior Citizens' Complex Delayed till December

Iroquois' 42 unit senior citizens apartment complex won't be ready for occupancy until around the end of the year. The original completion date of September 15th was moved ahead to October 15th and site superintendent George Vanderwerf says that a more realistic target is sometime in December.

He attributes the delay in completion to the inability of various subcontractors to complete their phase of the operation on schedule. Rollins, the general contractor, has sub-contracted most of the work out to firms in the immediate area or in Brockville, Cornwall, or Ottawa.

While most of the exterior work is completed, there is much funishing off to be done inside. The drywall is installed throughout the building and 12 of the units on the second floor are painted.

The electric heating units were scheduled to be insatlled this week and following that, floor tile can be laid.

Kitchen cupboards are installed in the second storey units, but on the ground level, there is still much work left to do. No bathroom fixtures are installed yet and all finishing work remains to be done.

Mr. Vanderwerf reports that the building is now secured, although some damage was done recently when someone gained access to the attic.

He hopes that the work will progress at a good rate, but stressed that much of the timing depended on the co-operation of the various sub-contractors who must work together.

He stated that many of the slowdowns have centered on the fact that one sub-contractor must wait until another one is finished his part of the job, but that he in turn can't finish until he receives a shipment of various parts that are back-ordered.

When the building is completed, it will be turned over to the Ontario Housing Corporation who will then permit occupancy under the direction of Housing Manager, Donald Turner of Cardinal. Mr. Turner told the Post that applications are still being accepted from residents of Iroquois and Matilda Township for apartments.

Seaway District Commencement Audience Hears Carleton McInnis

A near capacity crowd filled the Seaway High school gym last Friday night for the annual commencement exercises.

While the parents and friends of the graduates were arriving, the school band under the direction of Mr. M. Nowickyj played a selection of old favourites and contemporary music.

Earlier that day, during an assembly for all the students, awards had been presented to recognize outstanding achievement of students registered in years 1, 2, and 3 at Seaway.

A summary of the awards and diplomas presented on Friday night appears elsewhere in the Post.

Following opening ceremonies, the presentation of Secondary School Graduation Diplomas and Graduation Pins was made. A total of 106 students received these diplomas and a number of these people were then presented with special awards and trophies for their academic and extra curricular endeavours.

The guest speaker for the evening, Mr. Carleton F. McInnis Q. C. was introduced by Seaway Head Boy, Scott Findlay. Mr. McInnis has served as Reeve of Morrisburg, Village Councillor, Warden of the three United Counties, and has also been active in many civic organizations.

He spoke of his pride in being invited to speak to the graduating classes of his "old school." Mr. McInnis attended classes in the old High School prior to the construction of the Seaway.

He spoke too, of his sorrow in not having with the class that night, his son Tom, who died last year, and also the loss many of the students must also feel for Mr. Bill Linegar, former physical education teacher and vice-principal at Morrisburg Public School, who also died.

He cited these examples to illustrate the uncertainty of life, and to urge the young people to face reality and to take the problems and challenges that life presents and to deal with them as best they can.

He urged the graduates not to run away from their problems, saying that a problem not dealt with today will be there tomorrow. Having a sense of humour and being able to stand back and look at yourself was one of the best assets a person could have, said Mr. McInnis. Keeping your problems in perspective and having a sense of humour will guarantee you a head start in life, he said.

He pointed out that times are changing and it is because of the young people that our Western Society is being forced to examine its ideals, standards, and traditions which have existed for years. He

see SEAWAY DISTRICT - pg. 4

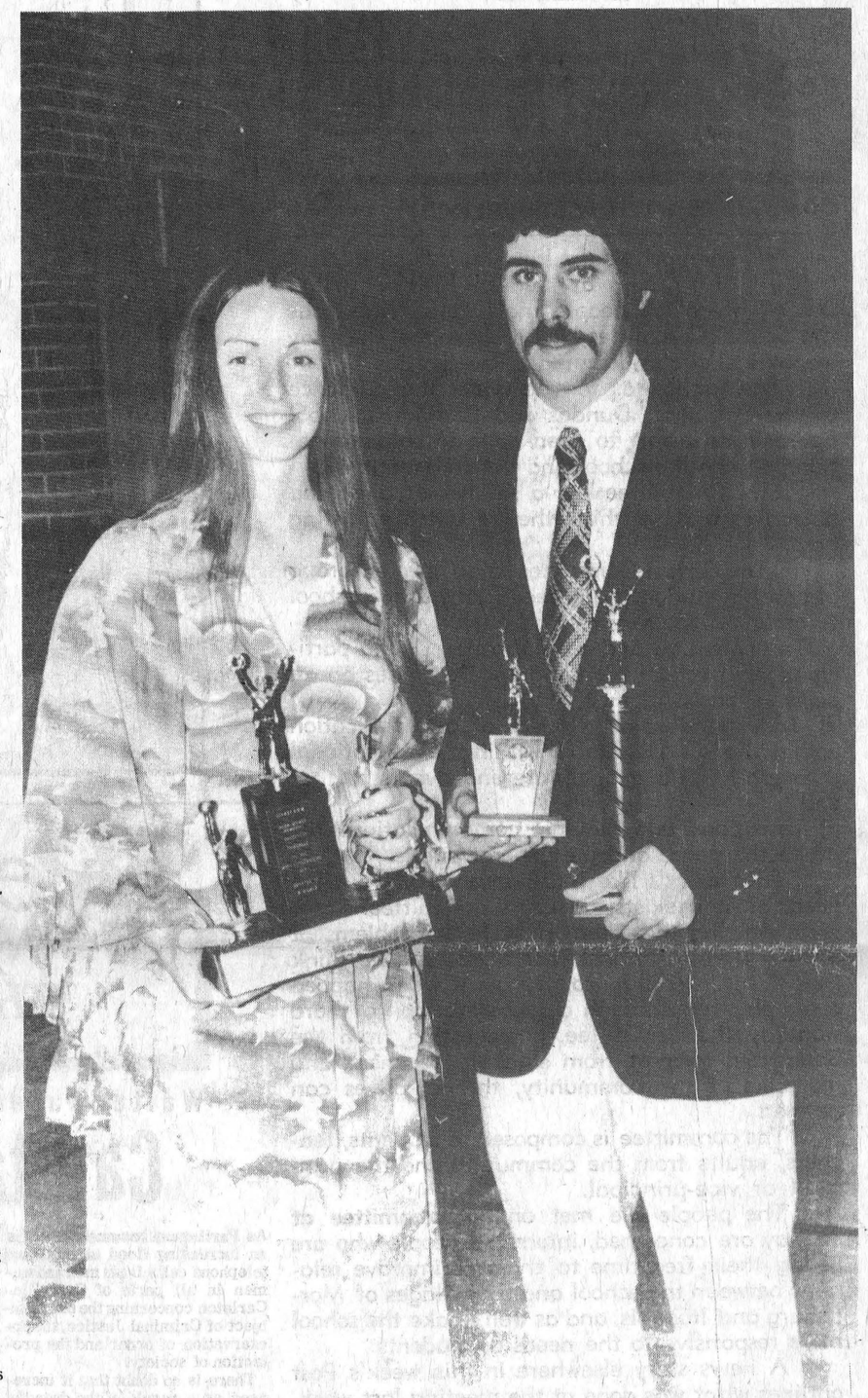

Mary Jean Halpenny, recipient of Most Outstanding Girl Award, donated by Brinston Women's Institute, and Edward Rooney, recipient of Most Outstanding Boy Award, The Dean Gilmer Memorial Trophy.

OPP Warning New Variation to Old Fraud

Phoney invoices charging businessmen for non-existent advertising are again being circulated in Ontario.

The Ontario Provincial Police reminds all individuals and firms to ensure that all accounts payable have been verified before payment is made.

Recently hospitals, colleges and other institutions have been the prime target for the false billings.

Typically an invoice is received requesting payment for an advertisement in a newspaper. The invoice may be on the letterhead of an advertising agency and may be accompanied by a tear sheet from the paper.

Often a disclaimer in very fine print may appear on the back of the invoice stating: "This is a solicitation and does not constitute a right to payment."

Recently a new variation was introduced in Ontario. Several hospitals placed legitimate help wanted advertisements in a Toronto newspaper. Some time later they received an invoice accompanied by a purported tear sheet from a foreign newspaper. This advertisement had never been requested and likely never appeared.

Anyone who receives a phoney invoice is advised to call their local Police Department or the Anti-Rackets Branch of the Ontario Provincial Police.

Recreation Committee Gets Jump on Winter Carnival

The Iroquois Recreation Committee (John McAllister, Ron Fader Jim Shaw, Bill Cherry and Dacie McKenzie) are back in action following a summer slowdown.

A meeting was held on Wednesday, October 8 at which time a number of items of business were dealt with.

Jeff Beaupre approached the committee with a brief pertaining to the improvement of present tennis court facilities and the possible expansion to four courts.

Council was also in attendance to hear a report by Mr. Claude Decelles, a consultant with the Ministry of Culture and Recreation. Of particular interest was an explanation of the grant structures and Wintario.

It was decided to try and get a jump on the 1976 Winter Carnival by having a special meeting on Wednesday, October 29 at the Civic Centre. At this time, all interested individuals, organizations and clubs will be invited to attend and assist in the planning of winter carnival. Please find details elsewhere in this paper.

Ideas and suggestions would be appreciated and should be directed to one of the members listed above.

Lyle Mattice Operates New Tanker



Lyle Mattice and Bob Warren are dwarfted beside new tanker

Driver-representative Lyle Mattice now operates the largest starch tanker in the Canada Starch fleet with the arrival in September of a new 1975 International tractor and Fruehauf tanker-trailer. Lyle, shown at left will be the principal driver-representative on the new rig and will be relieved from time to time by swing-driver Bob Warren, at right.

As with all other company tractor-trailers, the new tanker is leased from Ryder but operated by Canada Starch employees. Senior employees such as Lyle are assigned their own tractor and are responsible for its upkeep and maintenance.

The new tractor is equipped with a cab over sleeper, weighs 18,920 pounds and has a fuel capacity of 190 gallons. The tanker-trailer is pressure-unloading, is equipped with Neway Air Ride suspension and has a net payload of 71,830 pounds as compared with a 50,000-pound payload in other Canada Starch tanker-trailers.

The new tanker will be used to haul bulk starch to customers as far west as St. Mary', Ontario, and as far east as St. Jerome, Quebec.

Reprinted from the "Kernel" with permission from the Canada Starch Co.

Two Injured in 401 Accident

A single car accident three miles west of Morrisburg on Highway 401 early Tuesday morning resulted in minor injuries to two people and damage to their car estimated at 1500 dollars.

Anna Derderian of Montreal was eastbound on the highway when she lost control of her car, causing it to hit the median and roll. She was taken to Winchester District Memorial Hospital and treated for minor injuries. Her sister Marie, a passenger in the car was treated at the scene.

The accident is being investigated by Constable Peter Meilleur of the Morrisburg Detachment of the O.P.P.

Firemen Honoured

Iroquois Village Council made presentations to three retiring firemen at its regular meeting last night. Lorne Keeler, Norm Bailey, and Russell Fader were thanked by Reeve L.C. Davis for their many years of valuable service.

Full details of Council's meeting will be published in next week's Post.



Secondary School Honour Graduates — standing (left to right) Joanne Zandbergen, Robert Dentz, Robin McIntosh, Henry Swank, Timothy Casselman, Peter Van-Adrichem, Edward Rooney, Timothy Cassell, Kevin Duvall; Raymond Summers; Pamela Tindal. Seated (left to right) Mary Jean Halpenny, Sharon Adams, Jill Judson, Muriel Whitteker, Mary Ellen Van Bridger, Coleen Scully; Janice Weagant; absent—Susan Casselman, Bonnie Hodgson, Eleanor Johnston, Chris Klugman; Eric Murray, Wilson Stewart, Patsy Tam; Geraldine Vanderspank.

Post Staff Photos

the EDITORIALS

The Iroquois Post
AND MATILDA ADVOCATE

Published Every Wednesday at Iroquois, Ontario
Member of CWNA Member of OWNA
Subscription Rates: $6.00 Year In Canada; $7.00 In U.S.

James Morrison, President
Jim Millard, Editor

Published by:
IROQUOIS PRINTING LIMITED

COMMITTEE WITH A DIFFERENCE

We were priveleged last week to sit in on a meeting of a group at Seaway District High School, which few people know about. Known as the School Committee, it has been, as they say in political circles, keeping a low profile.

The group was formed under the guidance of the Stormont, Dundas and Glengarry School Board in an effort to open lines of communication between the school and the community.

The Committee has a set list of aims and objectives and we think they're worth repeating here.

"The School Committee is an elected group of parents, students, and teachers within a school community whose aims and objectives are:
1) To encourage and develop more public participation in school planning and activities on an advisory basis.
2) To expand some avenues of communication within the various sectors within the educational community, and to facilitate endeavours to that end.
3) To expand and mainain communications between the Board and the general public."

That sounds like a tall order to fill, but the need certainly exists for such a committee. There is no denying that there have been problems at Seaway during the last year or so, but we think that things are going to change. It won't happen overnight, but through a combination of hard work by the committee, co-operation from the Board and support from students, teachers, and members of the community, the objectives can be met.

The committee is composed of students, teachers, adults from the community and the principal or vice-principal.

The people we met on the committee at Seaway are concerned, interested people who are giving their free time to try and improve relations between the school and the villages of Morrisburg and Iroquois, and as well, make the school more responsive to the needs of students.

A news story elsewhere in this week's Post outlines what was done at the meeting last week. It's well worth reading and making note of the concrete proposals that are coming out of the meeting. It's a fine example of what can happen when people sit down and rationally talk out their problems.

RAIN, SNOW, SLEET

As this editorial is being written, Canada is on the verge of yet another postal strike. It's not a new experience for us. We seem to have one at least every other year and maybe two in leap year.

Bryce MacKasey has been quoted as saying that if the strike does come to pass, we will just have to make out as best we can for as long as three months. He is to be commended for his firm stand against the union, which if they thought they could get away with it, would undoubtedly ask for a 15 hour work week and a 100 per cent raise.

What is totally ludicrous is that the government of this country allows a postal strike to happen at all. Legislation could and should be enacted to outlaw strikes in vital service areas—specifically the post office. Yet we are simply told that things may be a bit rought for a period perhaps as long as three months. And what is worse still—we accept it.

A strike several years ago by CBC technicians caused interruption of the Stanley Cup hockey playoffs on TV. A loud cry went up from the masses. Barely a word is said about a postal strike. People merely accept it as one of life's inevitabilities, like death and taxes. One begins to wonder where our priorities are.

If there was as much public outcry about a postal strike as there was about the loss of one or two televised hockey games, we would probably see our mail boxes jammed within a week. Now what was that old saying about the squeaking wheel and the grease??

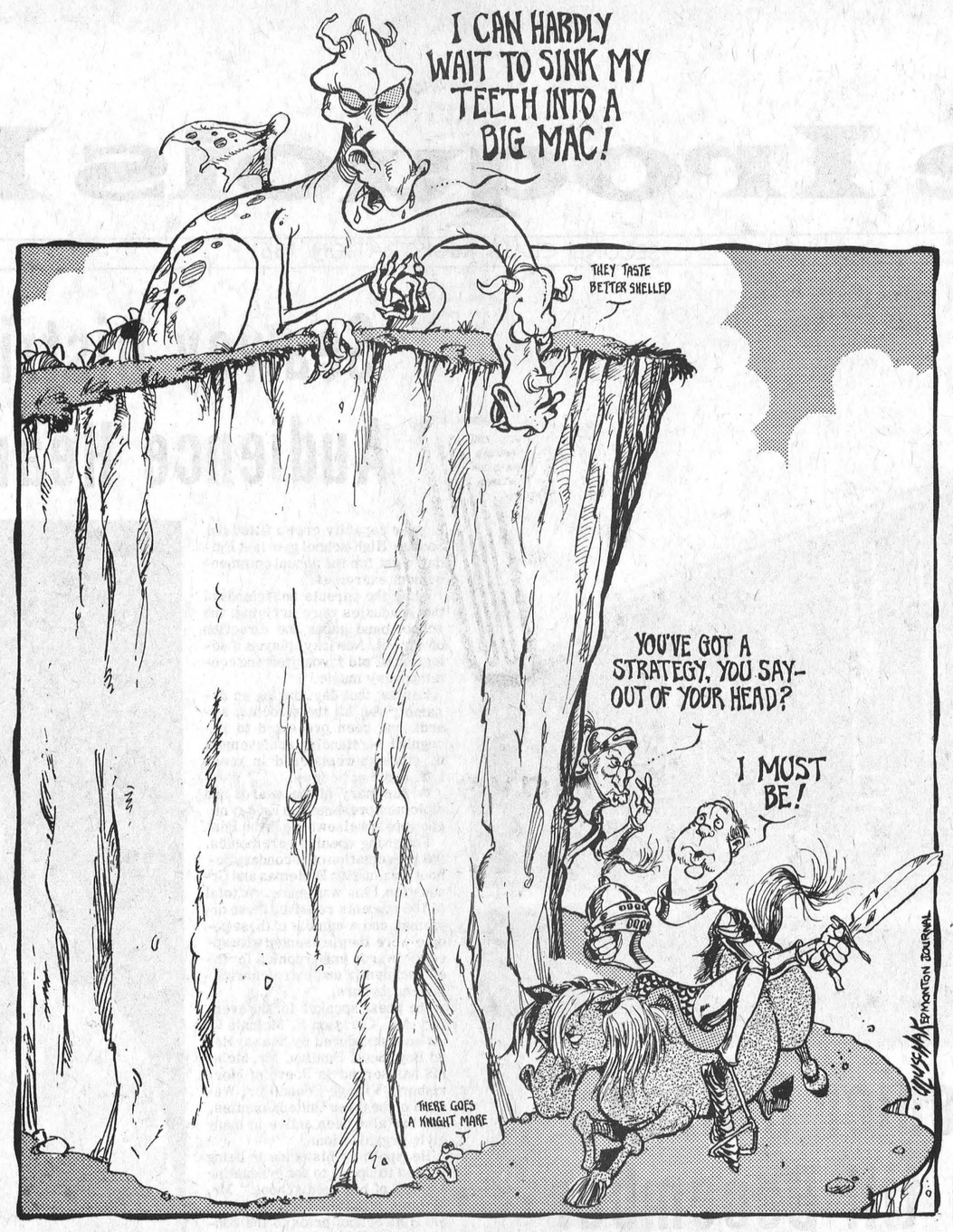

Report TO THE People

Walter Baker, M.P. Grenville-Carleton

Capital Punishment

As Parliament resumes theres is an increasing flood of mail and telephone calls from men and women in all parts of Grenville-Carleton concerning the broad subject of Criminal Justice, the preservation of order and the protection of society.

There is no doubt that it increased as a result of the dreadful event at Barrhaven but the increase was noticeable before that as well - people are saying simply "we are frightened by the increase in violent crime" and this expression of feeling is followed by a demand that government "do something".

There can be no doubt that the concern of the public has not been lessened by the deep-seated suspicion that the Federal Government has misused the power of Communtation or by the statements of the Solicitor General of Canada that he could not bring himself to enforce the law on Capital Punishment in the form in which he himself asked Parliament to approve. He has been asked to resign because, by his own admission, he has stated he cannot and will not enforce the law. Is it any wonder, why the mails are glutted by letters of concern an d I receive as many as fifty telephone calls a day on that subject alone - the message is loud and clear - "let's stop fooling around and put the emphasis on the protection of the Public".

That message has not been lost on a growing number of M.P.'s. There are many to whom I have spoken who supported the extension of the 5 year trial period last time who would not do it again - there are many (and that number is increasing) who, if they were asked to support a Pure Bill abolishing Capital Punishment, would say no. It is perhaps unfortunate that Parliament will not likely have that pure question. Statements by Mr. Allmand indicate that the Government will present us with a Bill that abolishes Capital Punishment on the one hand and which, at the same time, call for stricter gun control, stricter parole provisions and toughened bail laws and the big question for all of us in the Community is how this Bill should be regarded. If it is regarded as basically a Bill to tighten and strengthen the laws of gun control, bail reform and parole (and only incidentally abolish Capital Punishment) that is one thing but if such a Bill is regarded



WALTER BAKER

as basically a Bill to abolish Capital Punishment, then that is quite another thing.

I am personally satisfied that our Government is afraid to have a referendum on the pure question of Capital Punishment or to submit that question to Parliament - they know what the results would be - the abolition of the death penalty would be voted down in my judgement and so they intend to cloud that issue with gun control, parole and bail amendments.

Often we hear the question asked, "How should an M.P. vote (on a free Vote), according to his conscience or according to the will of his Constituents"? Do not believe anyone who tells you that question is not being given a great deal of thought by M.P.'s on all sides of the House. I want to suggest to you however that the two concepts are not mutually exclusive for an M.P. - it is not an "either or" proposition and I have examined that question for myself - I am part of the Community; the fact that I am an M.P. makes me no different than anyone else. As an M.P. I have come to the conclusion that we have in fact become too permissive in our attitudes and too willing to make excuses; we have watched crimes of violence grow and comforted ourselves with statistical comparisons with other Countries. This is not another Country, this is my Country, it is my society, my wife and children live here, it is my Community and I want to preserve its safety - not because I am an M.P. but because I live here too - part of that preservation process in my judgement is for the message to go out that we will not tolerate criminal behaviour and we will use every weapon we have to stamp it out - we are not prepared any longer to tolerate a system which seems to put the emphasis on anything else but the protection of Society - even if this means retaining the ultimate penalty. Where do you stand/

Average Ontario family owns $29,800 of life insurance

The average family in Ontario now owns $29,800 of life insurance.

This compares to a national average of $28,200. Ontario's ownership of life insurance is second to that of Quebec with $31,000 per family.

Despite these figures, reports The Canadian Life Insurance Association, the majority of Canadian families remain underinsured in relation to their needs.

APPLIANCES & HOME ENTERTAINMENT
W.L. Peters Appliance
SALES AND SERVICE
Dealers for Zenith - Electrohome - G.E.
Panasonic - Inglis - Gibson
152 King St. E., Prescott, Ont.
Tel. 925-2257

CANADIAN CITIZENSHIP
ENQUIRIES APPLICATIONS
A Citizenship Officer will be present to take applications and answer enquiries
AT THE CANADA IMMIGRATION CENTRE
ROOM 211 POST OFFICE BUILDING
CORNER 2nd St. and Sydney
CORNWALL, ONTARIO
on every first and third TUESDAY of each month
as of TUESDAY, OCTOBER 21, 1975
OFFICE HOURS — 9 a.m. to 4:30 p.m.
Information may be obtained at:
The Court of Canadian Citizenship
150 Kent St., Room 900 - Ottawa, Ont.
Tel.: 992-4485

Bill Smiley



Should we go to court?

By BILL SMILEY

SOMETHING came up on my Saskatchewan holiday this summer past that rather intrigued me, and I thought it might strike a chord, responsive or otherwise, in the breast, or breasts, of my best friends, the readers of this column.

I had thrown a small and unselect party on the last night of the convention. At least it began small. It grew steadily larger because it was unselect: everybody who passed the open door of my room was hollered at to cummon in.

Fortunately, most of the people who were passing were weekly newspaper people with their wives, girl friends, or grandmothers. With regard to the ladies, I must confess, said he gallantly, that you couldn't tell the girls from the grandmothers.

Perhaps that is because it's Women's International Year, but I doubt it. I have noticed in the last few years that girls are becoming more like grandmothers: the glasses, the long skirts, the humped shoulders; and, for good or worse, grannies are becoming more like girls: smoking cigarettes, drinking rye whiskey, and elevating their bosoms, with the aid of goodness-only-knows-what miracles of elastic, to positively perilous positions.

Well, back to the party. Federal and provincial politics, women's lib, starving editors, rotten kids, and overpaid workers, were dealt with fairly smartly and expeditiously. They were all bad, we agreed, except for the starving editors, the last bulwark in the fight for freedom, law and order, the old virtues, and a return to the "good years" of the Depression.

This was standard for a party, and I was pleased that everything was so cool. But, as every host or hostess of every party, everywhere, and every time, knows, most people sensibly go home to bed, and mine host is stuck with the Rag-Tag and Bob-Tail of the party, who still have a few bones stuck in their craws and want to wash them away with some fairly strong solvent.

It happened. I won't mention names, because they are two fine western editors, good to their children, kind to their wives, pillars of their communities, and I don't want them run out of town on some torn-up rails of a defunct line of the C.P.R., not tarred and feathered, but smeared from head to foot with printers' ink and copies of their old editorials.

I'll just call them Rag-Tag and Bob-Tail. Rag-Tag finally ran out of arguments and steam about 4 a.m., but Bob-Tail kept me up until 6.47 a.m., the bus leaving at 8.30 for the fishing trip, me going, him not, and I hope, if he reads this, he is dying slowly and painfully from an incurable disease.

This is what they got hacking about, with me as the judge; should or should not a weekly editor run in his columns court news?

And that is why I thought your readers might have an opinion. Rat-Tag said: "Absolutely. It is our duty. No one can be spared. We owe it to our readers. If I myself were convicted of impaired driving, I would run it in the paper."

Bob-Tail spoke thus: "Blank-beep! Who do you think you are — God? The guy or the gal has already been judged and sentenced by the law. He or she has been punished. All you are doing by printing it in the paper is doubling the sentence, exposing him or her to the scorn and contempt of friends and neighbors and salivating sensation-seekers who swoop like vultures on the garbage that is other peoples' troubles."

As you can see, Bob-Tail was a little more poetic. But Rag-Tag was not to be downed so easily. He fought back.

"O.K., smart-ass. What would you do if there was a murder in your town?" You'll note that he had by now dropped the subjunctive.

Bob-Tail: "I'd ignore it. I'd say in the paper that So-and-So had passed away on Such-and-Such. If the Calgary papers wanted to come in and make a big murder thing of it, let 'em. You know what I'd do? I'd go and see the widow (or widower) and talk to her (or him) as a friend."

I won't bore you with any more. The argument went on for two hours, with the judge (me), looking at a non-existent watch, brightly mentioning that the fishing trip was starting in two hours, and even calling room service to see what time it was.

So what would you do, gentle reader, if you were a weekly editor? Would you run the court news, and break some poor mother's heart? Or do you think that the public has a right to know that the mayor got drunk and beat up his wife?

When I was a weekly editor, I had to cope with this. I decided, with the full concurrence of my partner, that there was no particular point in running court news. Too many people were being doubly punished, and why? Merely for the delectation of the righteous.

Strangely enough, or not, the people who howl and plead the most, when it is *their* family about to be exposed in public print, are the most righteous. The less righteous are almost proud that nephew Elmer "got his name in the paper."

Three days later, on our fishing trip, I reintroduced the subject, and saw two weekly newspapermen, this time from Ontario, practically come to blows over the issue.

Daily papers treat the subject with the utmost cynicism. They have a court reporter. He or she reports only those cases before the judge which will make a "good story": the salacious, the sensational, the bizarre — only those that will make the reader chuckle or slaver.

What do you think? Perhaps your editor would be interested in your opinion. Does he or she run court news? Does it serve any purpose? You judge.

Write him, or her. Write me, care of him or her. I would really like to know how ordinary, decent human beings feel about this.

©The Argyle Syndicate Ltd.

IF YOU SEE NEWS HAPPENING - CALL THE IROQUOIS POST 652-4806

FAIRBAIRN
FUNERAL HOME LTD.
Morrisburg
Phone 543—2271
SERVING DUNDAS COUNTY SOUTH
GORDON FAIRBAIRN, President
H. C. FAIRBAIRN, Associate

TRUCKERAMA

OCTOBER '76 16, 17 & 18



We Have The Most Comprehensive Selection of 1976 Model Trucks In the Area In Stock.



SUBURBAN

4x4's - Jimmy or Pickup

Suburban

Vans

G.M.C. Sprint

Crew-Cabs

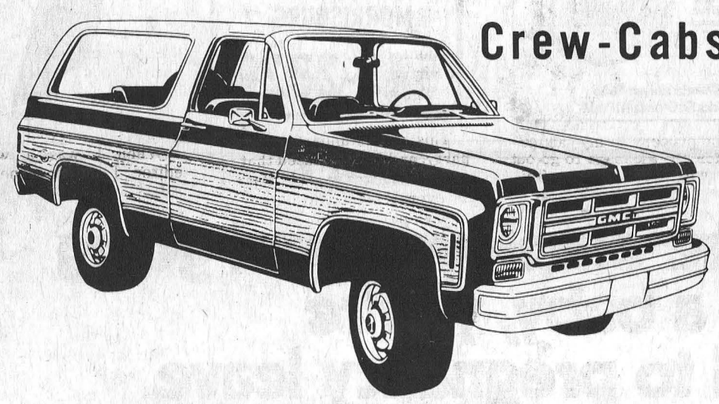

WIDE SIDE

½ Ton Pickups ¾ Ton Pickups

1 Ton Cab & Chassis



ANGUS
PONTIAC-BUICK
"At The Crossing"
WINCHESTER, ONTARIO

JIMMY

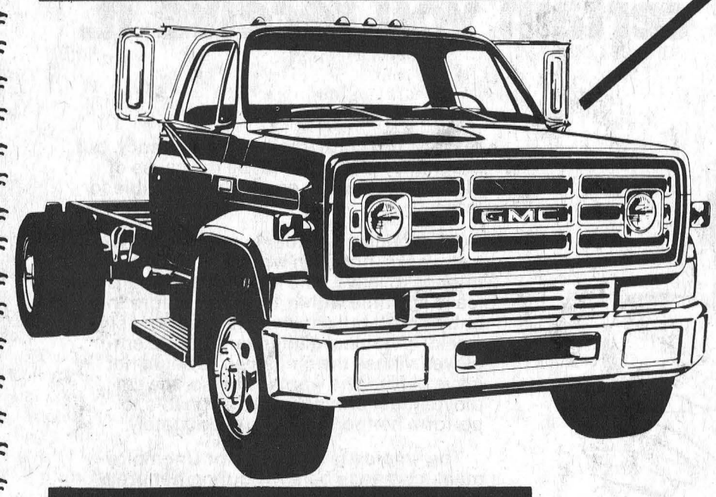

SIERRA CLASSIC

Medium Duty Trucks

50-60 & 65 Series Single Axle or Tandem (Gas)

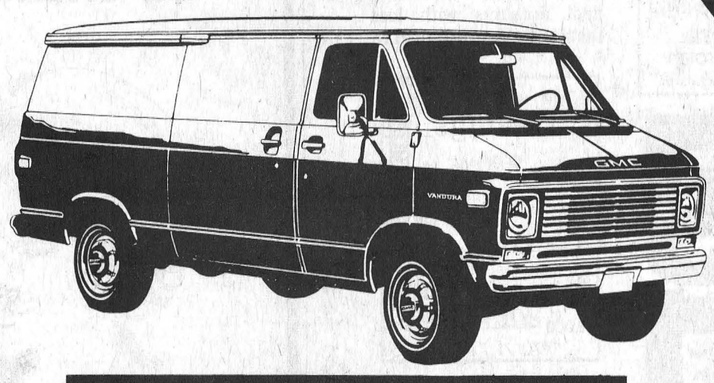

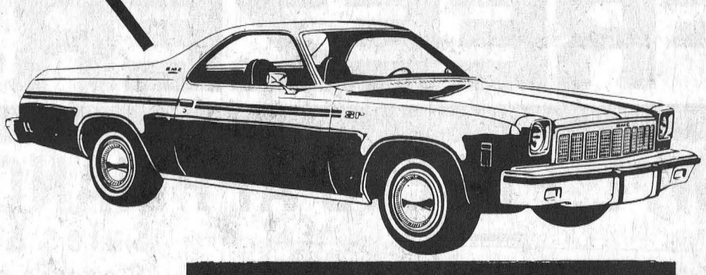

CONVENTIONAL

Heavy Duty Diesel

Tandem

With 13 Speed Transm.

VANDURA

SPRINT

6 Cyl. - V8 Std. Transm. or Automatic

Plain or Custom

* Film Showings 8:00 P.M. Thurs. (16th) & Fri. (17th)
* Refreshments Served
* Factory Personnel on Hand to Discuss Specialized Truck Requirements

ANGUS PONTIAC BUICK G.M.C. WINCHESTER, ONTARIO

"WHERE YOU NEVER GET A BUM STEER"

Ironmongery Lecture at Seaway District High

Ironmongery is the subject of the third in a series of lectures being presented by the Continuing Education Department of St. Lawrence College, at Seaway District High School in Iroquois.

The lecture is part of a Discovering Canadiana series which started earlier this year. The series would be of interest to lovers and collectors of antiques and those interested in the preservation of Canada's cultural and historical heritage.

Tom Riedel, a whitesmith and blacksmith from Bath, will present this interesting lecture. Mr. Riedel is a specialist in historic iron work. His lecture will be embellished by a display and slides.

The lecture takes place Wednesday, October 22 at 7:30 p.m. at the high school in Iroquois. Admission is $1.00 and is open to the general public.

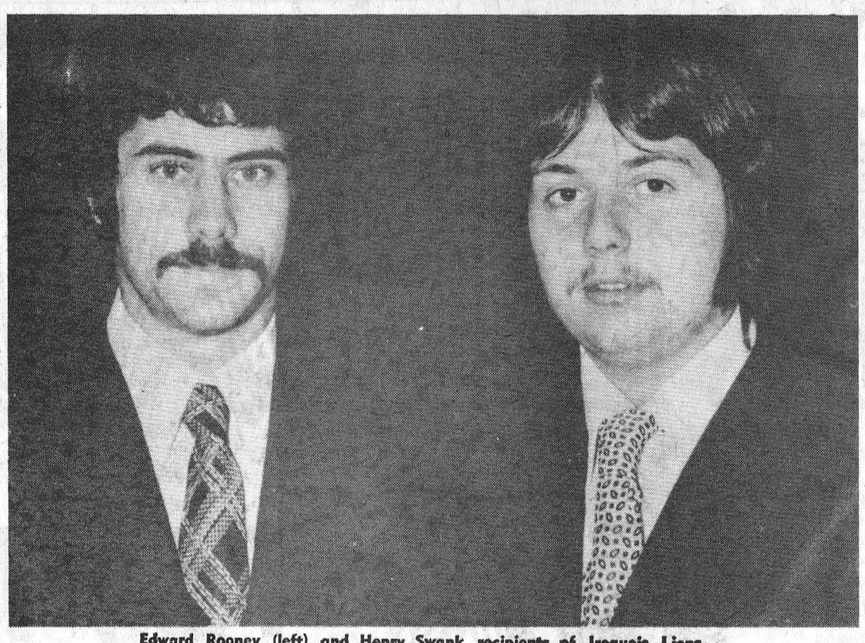

Edward Rooney (left) and Henry Swank recipients of Iroquois Lions Club Bursaries of $250.00 each.



Robin McIntosh, accepts $400.00 Bursary donated by Iroquois Br. 370 of the Royal Canadian Legion from Edna Hagarty.

Seaway District High School Commencement

cont'd. from pg. 1

urged the young people to continue to examine values and question principles but stressed the value of constructive criticism. Don't tear down and destroy, he said, without rebuilding.

He closed by quoting an old proverb that ideals are like the stars - you can't touch them, but they are a guide to help you reach your destiny.

Heather Hutchison, Head Girl at Seaway thanked Mr. McInnis for his remarks.

Twenty-seven graduates received Honour Graduation Diplomas from Mr. Clifford C. Hart, new Principal at Seaway. Awards, bursaries, and trophies were then presented to the graduates on behalf of the many service clubs, business and individuals who, each year, help the students.

Trophies were presented to the most outstanding girl, Mary Jean Halpenny and most outstanding boy, Edward Rooney.

The valedictorian, Muriel Whitteker, spoke of the fond memories that she and her classmates would have of Seaway and of the teachers, and also of the responsibility they had in entering the world of business, industry, or Post-Secondary education.

The evening concluded with refreshements being served in the cafeteria for the graduates, their parents, teachers and friends.



Timothy Casselman, recipient of $500.00 Bursary donated by Iroquois Branch 370 of the Royal Canadian Legion.

A fertilizer management tip for managers who know right now what they're going to plant next spring and where they're going to plant it.

Fall Plow-down your P & K for better management of your time next spring.

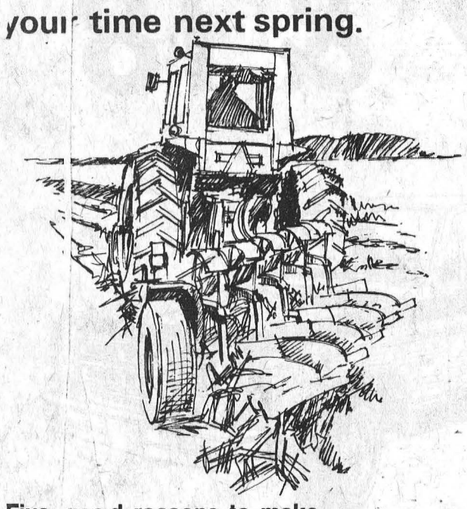

Five good reasons to make Fall Plow-Down an easy decision:

1. Spreading equipment is readily available when you need it.
2. More days available in fall — on average there are more days in the fall available when you can be "on the land" -- reduces the risks in a "wet" spring.
3. Eases spring workload — spreading fertilizer in the fall is a big job done — you'll have more time in the spring to concentrate on the all important tasks of seedbed preparation and planting.
4. P & K are "locked in" at the "growing zone". Agronomists know that P & K are relatively immobile and plowing fertilizer down pinpoints the right depth for it to do the most good.
5. Cuts down compaction — heavy equipment used in the spring can contribute to soil compaction reducing yields. With fall application any compaction can be corrected by the freeze/thaw action during the winter.

Many farm managers have switched to fall Plow-Down for P & K. It makes good sense to them. It probably makes good sense to you.

C-I-L

Agromart®
"Helping Things Grow"

Highway 43
Kemptville
258-5123
258-2613

PETER MACK mens wear

3 piece
Suits
new for
FALL
- ALSO -
Slacks
Blazers

Classy formal wear inc
Rentals For Weddings and Parties
ON THE MALL
MORRISBURG
543-2320



Starvation stalks millions.
Who cares?

"To save starving families abroad, I pledge to have one 'Empty Plate' meal a week and send the money saved to CARE"

I care

CARE World Hunger Fund
63 Sparks St. Ottawa K1P 5A6

Canadians continue strong savings pattern

Personal savings deposits at the Canadian chartered banks more than doubled to $32 billion during the past five years, according to the Canadian Bankers' Association.

The average personal savings account at the end of April was $1,559, up from $1,028 five years earlier when deposits totalled $15.8 billion.

The chartered banks are the country's principal savings institutions through about 7,000 domestic branches and statistics reveal their broad appeal to Canadians of average means.

The number of individual accounts with less than $1,000 has declined to 71.5 per cent from 78.1 per cent since 1970 although these still constitute the vast majority. Accounts in the $1,000 to $9,999 category have grown to 25.3 per cent of all accounts from 20.2 per cent.

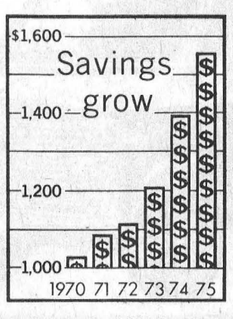

Despite this shift, the number of accounts of less than $10,000 has remained relatively stable, representing 96.8 per cent of all accounts compared with the 1970 figure of 98.3 per cent.

There now are more than 20.5 million individual personal savings accounts at the chartered banks, an increase of about 33 per cent since 1970. This compares with a population growth of seven per cent during the same period.

The total number of individual deposit accounts at the banks, including personal savings and other deposit accounts of the public, now exceeds 27.5 million or more than one for every man, woman and child in Canada.

WHEN Plannin' A New Home
Plannin' A New Cottage
Plannin' A Renovation
Plannin' See LANNIN

H. S. LANNIN LTD.
GENERAL CONTRACTORS
Phone 774-2830 - Winchester

FREEZERS

W. L. PETERS APPLIANCE
Sales & Service
152 KING ST. W.
Prescott
925-2257

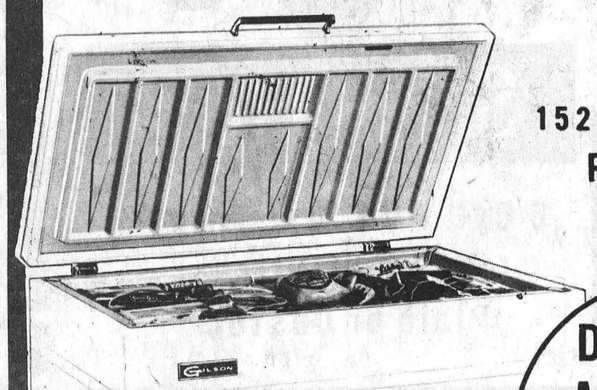

DROP IN AND SEE OUR FINE SELECTION

If you are employed and going to have a baby, you're entitled to pregnancy leave.

This is what Ontario is doing to make certain you receive it.



We have a law in Ontario which permits any pregnant woman, married or not, to take a 17-week unpaid leave of absence to have her baby. This law covers part-time as well as full-time employees, provided that they have been working for the same employer for at least 63 weeks before the expected date of birth.

When she returns to work, the new mother is guaranteed the right to her former position or to a comparable position with no loss of seniority or benefits.

Naturally, pregnancy does not prevent an employee from being dismissed for valid reasons not connected with pregnancy, but pregnancy alone cannot be the cause of dismissal where an employee is eligible for leave.

An expectant mother is required to give two weeks' notice in writing of the day she intends to leave. She is entitled to begin her leave any time within 11 weeks before the baby's birth but she must take at least six weeks of her leave afterwards. If the employer wishes the employee to begin her leave before *she* wants to do so, the employer must prove that she is unable to perform her normal duties adequately.

The employee is eligible for Unemployment Insurance benefits during her pregnancy leave (even if she does not intend to resume work when her leave expires) if she had at least 20 weeks of ensured employment during the year before the birth. At least ten of the 20 weeks should have fallen between the 30th and the 50th weeks before the birth.

If you would like more information about pregnancy leave or other labour legislation of interest to working women, write to:

Ontario 20,
Queen's Park,
Toronto, Ontario.

and we will send you a brochure.

Ministry of Labour
Bette Stephenson, M.D., Minister

Province of Ontario
William Davis, Premier

S.D.&G. SEPARATE SCHOOL BOARD VISITS ST. CECELIA'S

Separate School Board officials for Stormont, Dundas and Glengarry Counties visited St. Cecelia's Separate School last Wednesday as part of a tour of the learning institutions they administer.

Director of Education for the S.D. & G. Separate School Board, Mr. C. Lamarche was accompanied by superintendent Percy Beaudette, Assistant Superintendent Bernard Warner, and a group of trustees on the Board.

They were shown through the Iroquois school by Principal Doug Jarvis. The group had only a limited time to spend at the school but managed to pack a lot into their visit. They stopped at each classroom and talked with both the children and teachers, and looked at the facilities the school has to offer.

St. Cecelia's with an enrolment of only 89 students is a small, friendly school with facilities that could be envied by many schools.

Students in the primary grades, kindergarten to level four attend St. Mary's in Morrisburg, with the level five through eight students coming to St. Cecelia's.

A portable classroom has been added to accomodate the level seven students and thus free one of the rooms in the main building for use as a library and resource centre.

Students are not short of space for exercise and physical education with a large playground area bounded by Charles and College Streets. The building materials for a backstop have arrived, and according to Mr. Jarvis, if the weather remains favourable, it will be constructed in the yard before winter.

The school also has an outdoor rink, almost a necessity for winter recreation since there is no gymnasium. Last year school members approached the Board with a request for funds to build a rink since the long walk to the Iroquois Municipal Rink took too much class time. The request was granted and before long, St. Cecelia students were on the ice.

The rink is flooded two or three times daily during winter and the work is divided between teachers and students. "The students are very reliable," said Mr. Jarvis. "We have no trouble getting them to take the responsibility for looking after the rink."

The ice is used for broomball, skating exercises and drills, hockey, and a new game -- Ringette. The brand of hockey students play

see SEPERATE SCHOOL - pg. 7

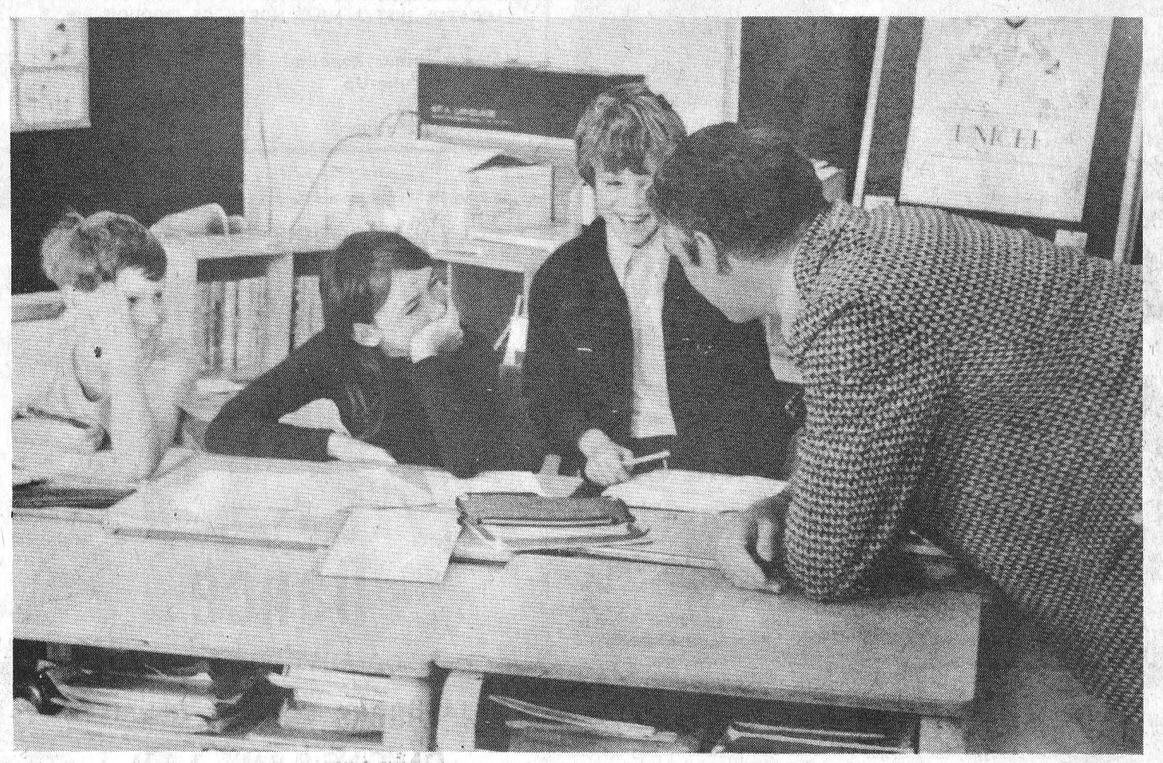

Left: Bernard Warner gets an enthusiastic response from three St. Cecelia students



Right: Mr. A. Cardinal and Mrs. Y. Charron check workbooks during English class

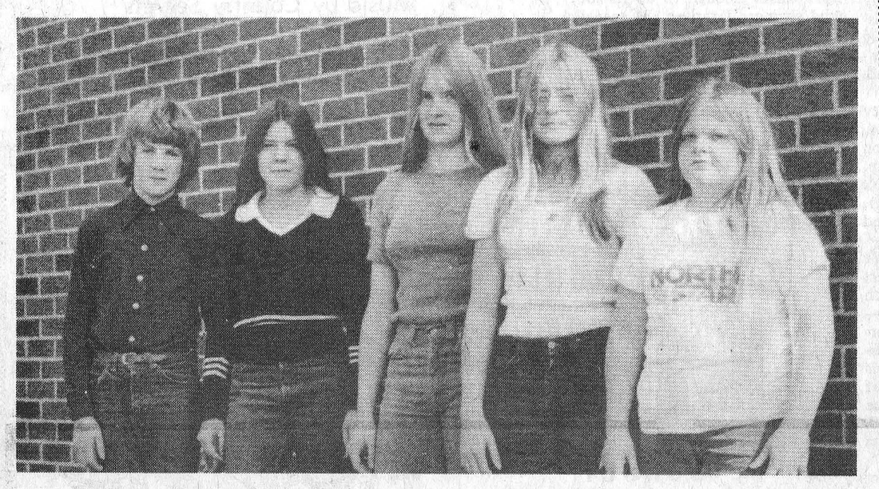

St. Cecelia's Student Council left to right: Jeffrey Van Moorsel, level 6 rep., Patricia Van Moorsel, level 8 rep., Barbara Van Moorsel (president), Suzanne Van Moorsel (vice president), Rita Byvelds, level 7 rep. (Absent - Allen Burgess, level 5 rep.)

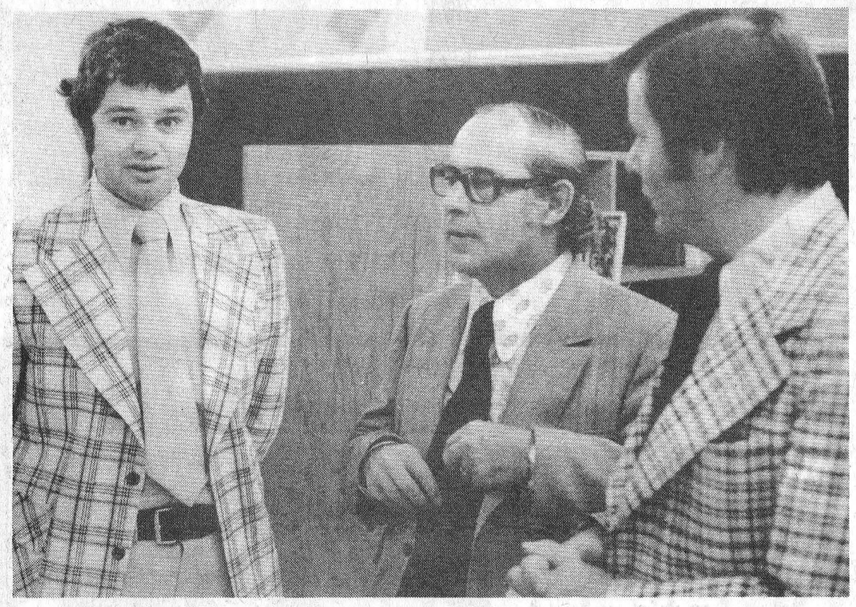

St. Cecelia Principal, Doug Jarvis talks with Mr. C. Lamarche and Mr. P. Beaudette

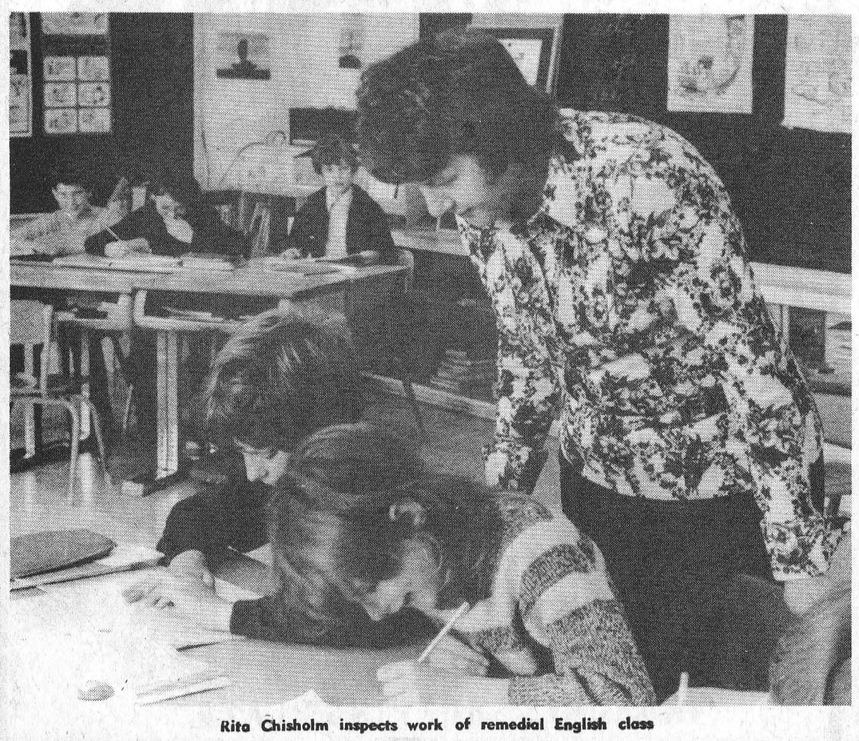

Rita Chisholm inspects work of remedial English class

Post Staff Photos

IROQUOIS LIONS CLUB

50¢ ADMISSION

HOME AND INDUSTRIAL

FRI. NIGHT
8 P.M.
Official Opening
by
Osie Villeneuve,
M.P.P.

8:30 P.M.
Obie O'Brien
½-Hour Magician's
Show

SAT. NIGHT
8:15
A Singing Trio of
Local Talent

Many FREE DOOR PRIZES

TRADE SHOW

7.30 to 10.30 Each Evening

Friday - Saturday

OCT. 24-25

SEAWAY DISTRICT HIGH SCHOOL

IROQUOIS

SUNDAY IN THE CHURCHES

CHRISTIAN REFORMED CHURCH
WILLIAMSBURG, ONT.

MASSES
St. Mary's, Morrisburg
Rev. F.M. O'Connor, Parish Priest
Saturday . . . . . 7:30 p.m.
Sunday . . . . . 11:00 a.m.
Confessions . . Wed. 8-9 p.m.

St. Cecilia's, Iroquois
Sunday . . . . . 9:30 a.m.
Confessions . . Wed., 7-7:45p.m.

Anglican Church of Canada
Parish of Iroquois and Morrisburg
Rev. Francis N. Gooch, B.A.
Telephone 543-2867

Trinity 21 October 19th

ST. JOHN'S, IROQUOIS -
8:00 a.m. Holy Eucharist
11:00 a.m. Morning Prayer

ST. JAMES', MORRISBURG -
11:00 a.m. Sung Eucharist

HOLY TRINITY, RIVERSIDE -
9:30 a.m. Holy Eucharist

Visitors Always Welcome

UNITED CHURCH OF CANADA
Matilda Pastoral Charge
Rev. L.D. Joyce, M.A., Ph.D., Th.D
BRINSTON--104th ANNIVERSARY SERVICES
11 a.m. Rev. Clifford Allen, Ingleside, Speaker.
8 p.m. Musical Night.

THE PRESBYTERIAN CHURCH IN CANADA
KNOX CHURCH, IROQUOIS
The Rev. L. J. Cowper, B.Th.
Interim Moderator
Mrs. M. Casselman, Organist
MINISTRY OF WORSHIP, EDUCATION AND OUTREACH
Midweek Youth-Adult Program
SUNDAY
Church School ..... 9:45 a.m.
(Kindergarten thro. Grade 12)
Worship Service ..... 11 a.m.
(Adult Nursery Supervision for Children 4 years and under)

VISITORS AND NEW CHURCH FAMILIES WELCOME!

ST. ANDREW'S CHURCH
South Mountain
Mrs. Arnold Shaver, Organist
SUNDAY
9:30 a.m. ..... Service of Worship
(Adult Bible Class Following)

YOU ARE MOST WELCOME!

THE PENTECOSTAL ASSEMBLIES OF CANADA
Dundas Street, Cardinal
Rev. Lorne Trimble, Pastor
Sunday - 9:45 a.m. — Christian Education Hour
11:00 a.m. - Worship
7:00 p.m. - Evangelism
Wednesday - 7:30 p.m. - Bible Study, Discussion and Prayer. In the church hall.
"Visit With Us - You'll Never Feel Like a Stranger"

IROQUOIS PASTORAL CHARGE
UNITED CHURCH OF CANADA
Rev. W. Brian Gee, B.A., B.D., ThM.
Organist: Mrs. George Fowler
Sunday, October 19
11:00 a.m. - Worship and Church School
"Friendly Brothers" Masonic Lodge Church Parade.

Bird Notes
by E. G. Avery

While Canadians are notoriously unwilling to admit any pride of country, surely none of us could deny that we have much to be grateful for in this land. The beauty of the Autumn Season has inspired many a poet, and none has ever said it better than Wilfred Campbell in his piece called "Indian Summer". This used to be required memory-work for every Ontario School child, and it is to be hoped that to-day's young people are still learning the magic of a picture made with words. This poem will replace the usual Bird Notes this week.

INDIAN SUMMER
Along the line of smoky hills
The crimson forest stands,
And all the day the blue-jay calls
Throughout the autumn lands.

Now by the brook the maple leans
With all his glory spread,
And all the sumachs on the hills
Have turned their green to red.
Now by great marshes wrapt in mist,
Or past some river's mouth
Throughout the long, still autumn day
Wild birds are flying south.

Wilfred Campbell
Born - Kitchener, 1861
Died - Ottawa, 1918
From The Collected Poems of Wilfred Campbell, The Ryerson Press, Toronto.

In Memoriam

WARREN - In loving memory of a dear husband, father and grandfather Harry A. Warren who passed away October 14, 1969.
Time may heal the brokenhearted
Years may make the wound less sore
But it cannot fill the longing
For the loved one gone before.
Sadly missed by wife, Marion and Family. 17-1p

RIDDELL - In loving memory of a dear husband Victor Riddell who passed away October 13, 1974.
Sweet memories will linger forever,
Time cannot change them its true.
Years that may come cannot sever
My loving remembrance of you.
Always remembered and sadly missed by your wife Edna. 17-1p

RIDDELL - In loving memory of a dear dad and grandpa, Victor Riddell who passed away October 13, 1974.
We do not need a special day,
To bring you to our minds
For the days we do not think of you,
Are very hard to find.
If all this world were ours to give
We'd give it, yes, and more
To see your face dear dad
Come smiling through our door.
Lovingly remembered always by Eric, Darlene and Angela. 17-1p

Births

Sept. 24/75 Mr. and Mrs. Keyes Smith, Chesterville, Ontario, A Daughter.
Sept. 24/75 Mr. and Mrs. Roger Moss, R.R.#3, Chesterville, Ontario. A Daughter.
Sept. 25/75 Mr. and Mrs. William MacLeod, Vernon, Ontario. A Daughter.
Sept. 27/75 Mr. and Mrs. Richard Hebert, R.R.#2, Crysler, Ontario. A Daughter.
Sept. 28/75 Mr. and Mrs. James Mark, R.R. #1, Morrisburg, Ontario. A Daughter.
Oct. 3/75 Mr. and Mrs. Joseph Daoust, R.R.#2, Brinston, Ontario. A Daughter
Oct. 4/75 Mr. and Mrs. William Windsor, R.R. #3, Chesterville, Ontario. A Daughter.
Oct. 6/75 Mr. and Mrs. Marcel Leduc, Finch Ontario, A Daughter.
Oct. 6/75 Mr. and Mrs. Dalton Hart, R.R. #1, Morrisburg, Ontario. A Daughter.



Muriel Whitteker, Seaway's 1975 Valedictorian Post Staff Photo

TODAY'S HEALTH

Too much food, drink or drugs can harm the system

by David Woods

When it comes to the care and feeding of the gastrointestinal tract, most people focus on the feeding and forget about the care.

And that, up to a point, is fine. The so-called GI tract, through which everything we eat or drink is carried, is a busy and efficient thoroughfare. Leading from the mouth through the pharynx, the oesophagus, the stomach, and on into the large and small intestine and then to the rectum, the GI tract not only *transports* what we eat — it transforms it. At various stages along the route ingested material is chemically treated, reorganized, stored, distributed or dispatched.

All of this movement and activity we take pretty much for granted. But, like any other transportation system, this one can get snarled up.

The main enemies of the GI tract are ASA (acetyl salicylic acid), alcohol, smoking, antibiotics and laxatives.

ASA, whether in tablet or seltzer form, can have a damaging effect on the tough lining of the stomach wall — the mucous membrane — making the stomach more vulnerable to acids involved in the digestive process. The result of all this will depend on the amount of aspirin taken, and, of course, on the person and the stomach involved. But it can mean heartburn, ulcers or even hemorrhage.

Alcohol has much the same effect on the stomach lining, but large and consistent doses of it can also affect the liver and the pancreas — both glands involved in the digestive process — and can also lead to pancreatitis and cirrhosis of the liver, difficult to treat (sometimes incurable) diseases. Alcohol has a third effect. It hampers the absorption of food as nutrient, thus depriving the body of the full value of what is eaten.

Smoking relaxes the valve between the stomach and the oesophagus, thus allowing acids to flow back from the stomach instead of moving along in the right direction. This condition, known as reflux oesophagitis, causes heartburn. Also, while smoking hasn't actually been shown to *cause* ulcers, it does prevent existing ones from healing properly.

Antibiotics can injure the GI tract in a number of ways, such as by causing inflammation of the colon — colitis. While these "wonder drugs" obviously serve a useful purpose, they shouldn't be used for trivial complaints.

Finally, people who don't get enough roughage in their diet resort to laxatives, and these, in their harsher forms, tend to flog the life out of the large bowel. This creates a vicious circle in which the bowel isn't elastic enough to do its job, and so more laxatives are needed.

The enemies of the GI tract are mostly quite easy to deal with; their assets have to be weighed against their liabilities. Moderation is where care of the GI tract begins.

FOR YOUR AUTOMOTIVE CARE COME TO

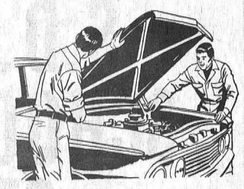

PAUL'S REPAIR
LOCATED JUST 2 MILES NORTH OF IROQUOIS R.R. 2
Major & Minor Repairs
Complete Tune-Up
Prestone
Inspection Station
Mac Casselman
Paul Lennox
652-4691

IROQUOIS GOLF CLUB
Closing
FALL
Dance
IROQUOIS CIVIC CENTRE
SATURDAY, OCTOBER 18th, 1975
DANCING 9 P.M. - 1 A.M.
Music by Country Secrets
Tickets available from Directors

Shur-Gain Feedlot Starter Rations Help Overcome Stress-caused Diseases and get Cattle onto Full Feed Fast



Steers and heifers coming into your feedlot can cause you a peck of trouble, unless they are properly brought onto full feed. From range or pasture into confinement involves many kinds of stress. But the stress problem—and the diseases triggered—can be minimized when you take your feeders to full feed, in only 10—15 days, with SHUR · GAIN 13% FEEDLOT STARTER MEDICATED.

The "onto full feed" problem is further magnified when it's calves you're bringing in. Stresses suffered are even greater . . . and so the levels of medication should be raised. That's been done with NEW SHUR · GAIN 36% FEEDLOT STARTER *SUPPLEMENT* MEDICATED.

Both the SHUR · GAIN FEEDLOT STARTERS are available from your local SHUR · GAIN Dealer.

SHUR-GAIN
Rooney Feeds
Iroquois, Ont. 652-4382

Registration for Iroquois - Matilda and Cardinal
HOCKEY
School
WILL BE HELD
Friday, October 17
from 7 p.m. to 9 p.m.
at the
Iroquois Civic Centre
FEE
$5.00 per boy. Only boys registered in Minor Hockey are eligible.
PARENTS, PLEASE REGISTER YOUR BOYS IN PERSON
HOCKEY SCHOOL TO COMMENCE SUNDAY, OCTOBER 26th



"Bang. Bang. You're dead."



Some say the violence in our media makes us–and our children–react to the world in a violent way.

If that's true, we're in trouble. There's been very little research in Canada, and none about all the media. The Royal Commission on Violence in the Communications Industry is trying to find an answer.

What does violence mean? Does it reflect the real world? Or can it create a different, more violent world in which we all have to live?

What is the Commission doing? We're reviewing the current research. Holding public hearings for everyone. And we'll be recommending appropriate action to all levels of government, to the industry and to the public.

What can you do? You can start by thinking about the effect that violence in the media has–good or bad–on your life. Your family. And that includes violence in radio, TV, comic books, newspapers, popular music, movies, books–even rock concerts.

Then, tell us what you think. Send us your ideas. Come to the hearings. And when the time comes to make recommendations, there'll be things you can do. In your own home, your own neighbourhood. With your own children.

It's important for all of us to know more about media violence and how it affects us. We will, if you help.

The Royal Commission on Violence is holding a hearing in:

CORNWALL
October 24, 1975 — 7:30 p.m. - 10:30 p.m.
St. Lawrence College
Milles Roches Hall
Room 2-3, Second Floor
Fourth Street at McConnell Avenue
Cornwall, Ontario

The Royal Commission on Violence in the Communications Industry, 151 Bloor Street West, Room 810, Toronto, Ontario M5S 2V5.

The Hon. Judy LaMarsh, His Honour Judge L.A. Beaulieu, Scott Young, Commissioners.

Call us toll-free anytime at 1-800-261-7091.

ELECTROHOME ... an extra degree of excellence.
It's Kick-Off Time!
at Styles & McIntosh
Relax and enjoy the fall football season in a blaze of color with an Electrohome T.V. from Styles & McIntosh



Kenton C21-311
- 20" screen
- C21 extra-high 31,000 volt Supermodular 100% Solid State chassis
- Fully automatic color, tint, fine tuning
- "Aperture" Detail Control
- Photo Eye

NOW ONLY $629.95
ELECTROHOME
STYLES & MCINTOSH
IROQUOIS SHOPPING PLAZA



Put a little forethought into your home slide presentations to heighten viewer interest.

SLIDE SHOW-AND-TELL
Simple for prepared showman

Slide showmanship is a skill that transforms your trays of family slides into an evening's entertainment for the most discriminating audience of family and friends.

This skill can be as simple as pre-organizing slides, testing projection equipment, or as advanced as preparing a full script for commentary.

If you have ever questioned the entertainment value of the slides you show, read on. Here are some get-it-together ideas for effective home slide presentations.

BE SELECTIVE – A wise picture-taker shows only his best work. Out of focus, overexposed and underexposed shots are best excluded than later excused.

ADD VARIETY – You may have three slides of the same location, same pose, but different people. Pick one, and include single shots of the other two subjects later on in your show. Sprinkle slide sequence with group close-ups, mid-range shots and landscapes.

PRACTICE MAKES PERFECT – Go through your presentation before the premiere, and be sure you know the slides. Make notes of the anecdotes you'll want to remember with certain slides. If necessary, prepare a script.

TIME YOURSELF – Few people can sit still and enjoy a slide show for more than a half an hour. If your show is going to run long, divide it in half with an intermission, or save part II for another occasion.

The First Canadian Bank

Bank of Montreal

Are you tired of wondering where all your money goes every month?

We have the banking services that could solve your budgeting problems.

- ☆ **BILL PAYING with a low cost personal chequing account.**
- ☆ **MONTHLY SAVINGS with a 7¼% True Savings account.**
- ☆ **1 MONTHLY PAYMENT by consolidating outstanding bills into a life insured Firstbank Finance Plan loan.**
- ☆ **UP TO 9¼% interest on Special Deposits.**





Let's Talk . . . .

ABOUT A PLAN TO SUIT YOUR NEEDS.

JIM DALY & THE STAFF AT IROQUOIS WANT YOU TO GET YOUR MONEY'S WORTH

CONSIGNMENT AUCTION SALE



SATURDAY, OCTOBER 25th

Sale Begins 10:00 a.m.

With Farm Machinery and Equipment

Tractors Selling At 1:30 P.M.

Tractors • Harvesting Equipment • Plows • Cultivators • Manure Spreaders • Grinders • Wagons • Post Hole Augers • Blades • Snow Blowers • Balers • Rakes

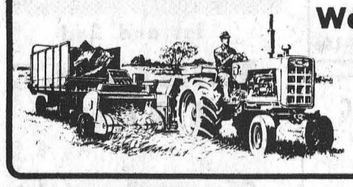

the OTTAWA DISTRICT EQUIPMENT AUCTIONS

Located at: Leo's Livestock Exchange Limited, Highway 31, Greely, Ontario, (10 miles south of Ottawa).

• AUCTIONEERS •
Leo Menard
Delmer Spratt
Regent Menard
Ken McNeely

For further information. Write to Box 8215, Postal Terminal, Ottawa, Ontario, K1G 3H7

or Telephone
613-821-2634
after hours
613-822-1351

O D E AUCTION

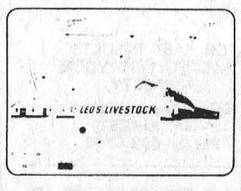

Consignments Accepted Till Sale Day

Our Next Sale Spring '76

OTTAWA and Small Business

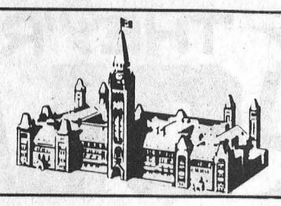

Strike victims strike back

By KENNETH McDONALD

A Quebec court has ordered the Canadian Union of Postal Workers to pay $1,000 to Santana Inc. of Sherbrooke, Que., for damages arising out of the 16-day illegal postal strike in April, 1974. The company uses a mail order system and the strike cost it almost $100,000 in lost sales.

• • •

Borrowing from the bank to finance day-to-day operations, using costly courier, telephone and telegraph services to replace the non-existent mail -- small business people across Canada know the story too well.

• • •

After the strike, the Canadian Federation of Independent Business launched a $100 million class action suit against the federal government on behalf of its members to recover damages similar to Santana's. Although the action was dismissed, the public outcry that arose from it persuaded the government to announce a "get tough" policy with public servants who engage in illegal strikes.

• • •

Since April, 1974, actions have been taken by the government against more than 1,500 employees who have taken part in illegal strikes. Assuming the Santana ruling stands on appeal, and assuming the same principle can be applied in other provinces, the innocent victims of illegal strikes will in future have recourse to the law. The possibility of legal action and of liability for damages caused by illegal strikes should act as a powerful deterrent.

• • •

However, not many small business people can afford to launch costly lawsuits against militant groups bent on destroying what was once, and can be again, one of the world's best postal systems. Nor should they have to. The mail is vital. Moreover, the mailman is a friend. All except a tiny minority of post office employees want to make the service work the way it's supposed to.

• • •

The Post Office has been dogged by poor management, high turnover, antiquated facilities, technological change, union rivalry and, in many instances, irresponsible union leadership. Worse, the key post of postmaster general has been used as a stepping stone for ambitious politicians, so that until recently it has been deprived, at the top, of concerned, consistent political leadership.

• • •

Now Postmaster General Bryce Mackasey is doing his best to remedy these past failures. His strongest ally is the public to which he owes his duty. He deserves our support.

WINCHESTER THEATRE

Thursday, Friday, Saturday
October 16-17-18
"ESCAPE TO WITCH MOUNTAIN"
By Disney for all ages
Eddie Albert & Ray Milland

Monday, Tuesday, Wednesday
October 20-21-22
"CONFESSIONS OF A WINDOW CLEANER"
Anthony Booth & Sheila White
"ALIMONY LOVERS
Restricted to 18 years & over

ADMITTANCE RESTRICTED TO PERSONS 18 YEARS OF AGE OR OVER

Trustees Visit St.Cecelia's

cont'd. from pg. 5

at school is not necessarily what they see on television. The pucks are made of sponge rubber and games are supervised by a teacher at all times.

A gymnasium is in the plans for St. Cecelia's, possibly as early as 1977. The capital forecast calls for funds to be made available, hopefully in that year, for an addition to be built onto the east side of the school. This will enable students to participate in a wider variety of sports and activities, especially in winter.

A gymnasium would also solve the problem of where to hold physical activity sessions on cold or wet days. But, says Mr. Jarvis, the rink will still be an integral part of the winter program.

The students have recently elected their Students Council for the next academic year and the group is actively working on the organization of a different program each month. Since more than half of the students come to school by bus, the theme of this month's program was "Bus Safety".

The school, like all schools in Dundas County is visited regularly by the Public Health Nurse. She was at the school the day of the tour checking eyesight in an effort to catch problems before they interfere with a student's progress.

The visit by Board officials was a short one, but they managed to get a good over-view of St. Cecelia's before proceeding on to St. Mary's in Morrisburg.

MATILDA BOWLING LEAGUE

B. Douglas	9375
D. Keyes	9000
R. Cooper	8880
P. Robertson	8835
C. Lalonde	8774
W. Douglas	8589

Ten Room Addition on Schedule at Loyalist Hotel

The additions and renovations to Morrisburg's Loyalist hotel are progressing on schedule, according to Bill Gardner, Vice President and Manager of the hotel.

In July, Rogard Inns which operates the Loyalist, received an Eastern Ontario Development Corporation Tourist Term Loan of $133,000 for the addition of ten new double rooms and a pool.

Mr. Gardner and his mother Klaudia, who is president of Rogard Inns have optimistic plans for the local hotel. A mansard roof has already been added to the front of the building and more changes are to come. The entire front of the hotel will be landscaped with the addition of new curbs, flower gardens and small clumps of white birch trees.

The addition which consists of ten double guest rooms is expected to be finished before the end of the year, and the 19 by 38 foot pool will be filled with water to prevent damage from the frost.

To compliment the pool, there will be a sauna bath and outdoor shuffleboard courts. The pool area has been designed as a garden, separating the original building from the new addition, and has been planned in such a way that the pool can be easily enclosed for winter use at a future date.

Renovation plans also call for enlarging existing facilities to include a licensed banquet room that will accomodate 110 people and a new lounge for 205 people.

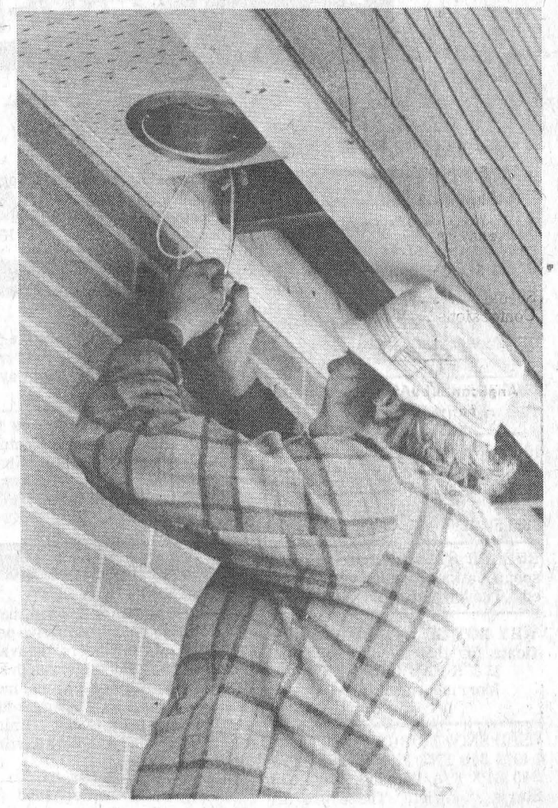

Above: Bill Gardner gives a hand with renovations. Below: Work progresses on outside walls of new ten room addition.

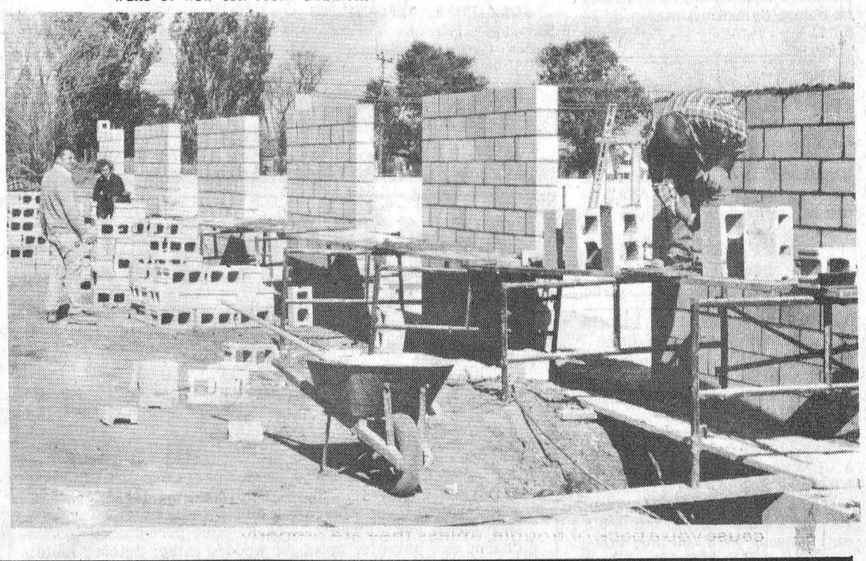

ARE YOU READY - - -
FOR THE
WORLD SERIES??
HAS STRIKE "3" BEEN CALLED ON YOUR TV SET
WE ARE NOT THROWING YOU A CURVE - - -
THE WINNING TEAM IS - - - **Panasonic**
20" Quatrecolor™ TV with Quintrix™

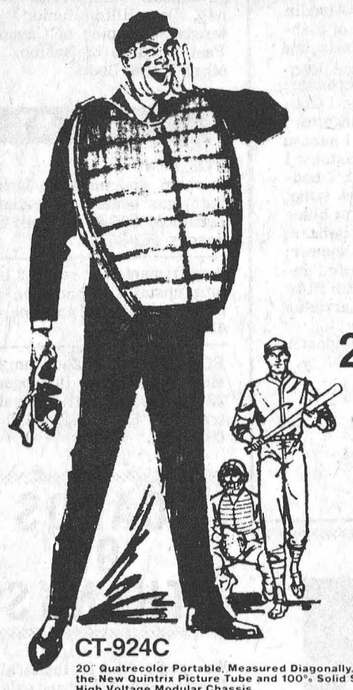



CT-924C

20" Quatrecolor Portable. Measured Diagonally, features the New Quintrix Picture Tube and 100% Solid State High Voltage Modular Chassis

- Quintrix picture tube for greater brightness, sharpness, and contrast
- 100% solid state IC (28.5 KV) modular chassis
- Q-Lock one button control for color, tint, contrast, and brightness
- Speed-O-Vision with vacation switch
- Panalock AFT button
- VHF and UHF "Click-Stop" tuning dials
- Detachable VHF dipole and UHF bow-tie antennae
- CATV/Master antenna connector
- Walnut grain cabinet

Panasonic Just slightly ahead of our time

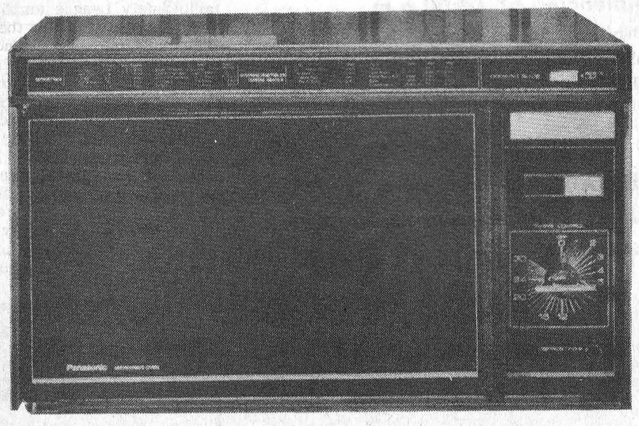

NE-6700C Futuristic 1.25 Cft. Microwave Oven With Automatic Defrost

Large oven cavity teams up with automatic defrost for extra time savings !

Panasonic's efficient microwave oven design means big cooking results from this counter top unit. The roomy 1.25 cu. ft. oven cavity actually accomodates a 20-lb. turkey. Defrosting is automatic and fast. Enjoy up to 70% reduction in cooking time. It'll cook a 5-lb. roast in just 30 minutes. Just place the food in the oven, set the timer and press the "Cook" button. A pleasant sounding bell signals when cooking time is finished. The oven shuts itself off. An illuminated recipe guide is built into the top panel. Pushbutton door. 30 minute timer. Oven light stays on to let you check on cooking progress. Safety-sealed body. Voltage stabilizer. Deluxe cookbook.

W. L. PETERS APPLIANCE
SALES and SERVICE
152 KING ST. W. PRESCOTT PHONE 925-2257

OPPORTUNITY SAVINGS PROFITS RESULTS THEY'RE ALL IN CLASSIFIED

FOR SALE

SALE: WE ARE OVERSTOCKED with certain sizes and patterns of some childrens sweaters. First Quality - $1.98 each. Substandards - $1.29 each.
D & K FABRICS
Morrisburg Mall.
13-5c

1973 Moto Ski 440 electric start like new. 652-4524. 16-lp

10 oz. Waterproof Duck Tarpaulins, available in a variety of sizes. Contact CIL Agromart, Highway 43, Kemptville 258-2613, 258-5123. 16-4c

RUBBER STAMPS made to your specifications. Reasonably priced. The Iroquois Post. 652-4806.

WHY NOT GIVE A GIFT CERTIficate for that special occasion.
D & K FABRICS
Morrisburg Mall.
13-5c

USED SNOWMOBILES
1 1974 340 TNT F/A Skidoo, 1 1974 340 GPX F/A Yamaha, 1 1971 338 Starjet Snowjet. These are all low mileage machines. See these machines and the new 1976 Yamahas at Floyd Thompsons Yamaha Sales, Brinston, Ontario. 652-4614. 17-2p

FOR SALE
Assorted sizes and thicknesses of Milrol Plastic (Full rolls only). Contact CIL Agromart Highway 43, Kemptville 258-2613, 258-5123
16-4c

LARGE VARIETY OF AFGAN, crewel and needlepoint kits now in stock.
D & K FABRICS
Morrisburg Mall
13-5c

VACUUM CLEANERS and FLOOR POLISHERS: also Rug Conditioners for sale. Apply Ralph Coulthart Morrisburg.
Will demonstrate in your home.
tfc

Skates, 1 pair boy's hockey, size 5 CCM Jr. Pros. Worn 1 season 1/2 price $20.00. 1974 Plymouth Satellite Sebring 2 door hardtop. P.S. P.B. Radio 20,000 miles 318 Aut. Asking $3700.00 1965 Pontiac V8 Aut P.S. P.B. Good Running condition. Body needs work. As is. Phone Ron Brown. 652-4837 after 6:00 p.m.

FOR SALE
Fencing Material. Contact CIL Agromart Highway 43, Kemptville 258-2613, 258-5123. 16-4c

CIL PAINT SALE
$8.95 Per Gal.
S. A. THOMPSON & SON LTD.
Iroquois, Ont.
3-tfc

TICKETS - draw tickets, dance tickets - all kinds. Reasonable price, fast delivery. The Iroquois Post. 652-4806.

FOR SALE
959 lb. capacity 3 pt. hitch Fertilizer spreaders $295.00, while present supplies last. Contact CIL Agromart Highway 43, Kemptville 258-2613, 258-5123.
16-4c

30 x 26 x 46" high G.E. Range, like new fully automatic with rotisserie. Colour white, price $150.00. Phone 652-4764. 17-2p

AUCTION
At Van Allen's Auction and Appraisal Services just west of Iroquois on Highway No. 2.
MONDAY, OCT. 20th
6:30 PM
We have a good selection of antiques, modern furniture and electrical appliances, dishes, rugs, crocks, tools. This sale consists of many good estate pieces and other articles too numerous to mention.
Viewing time from 1:00 p.m. to sale time the day of the sale.
TERMS CASH
SALE INDOORS
Auctioneer -
Ralph Van Allen
652-4533

J & M Gravity Boxes and Wagons Contact CIL Agromart Highway 43, Kemptville 258-2613, 258-5123
16-4c

WANTED

TRADE OR SELL
Anything to trade or sell contact Mohawk Trading Post, 1 1/2 miles west of Iroquois Highway 2.
tfc

We pay the highest prices for: copper, brass, lead, radiators, mercury, batteries, etc. Charles Benovoy. Heritage Highway 2, 2 1/2 miles west of Iroquois. 652-2238. 9-tfc

SERVICES

"MEALS ON WHEELS"
If you are a senior citizen, handicapped or post - operative person. "Meals on Wheels" is available for you! Monday through Friday, a hot, fully nutritional meal will be brought to your home during the noon hour. Cost is minimal. Telephone 652-2123 daytime or evenings. tfc

Sand, gravel, stone, sand fill, weeping tile stone, top soil. Call John 652-2139 15-8c

FURNITURE REFINISHING - Stripping - Repairs - Free estimates. Carman Refinishers, 652-4602 Iroquois 14-tfc

You Are Invited

Come and visit us in our new and larger store 2 doors from the Morrisburg Bakery, on the Mall. Check our ads on this page for special sales items.

D & K FABRICS,
Morrisburg Mall.

Miscellaneous

VOLUNTEERS NEEDED
for meals on wheels in Iroquois. Please contact - Mrs. Kathy DeBellefeuille, Co-ordinator. Telephone 652-2123. 14-4c

CARS

1973 Dodge Challenger, low mileage, no rust, as is, best offer. Contact Jim Daly. 652-4357.
16-2c

AUCTIONS

AUCTION SALE

Household effects and Antiques at the estate of the late Morton Barkley, five miles west of Williamsburg at Dundela.

SATURDAY OCTOBER 25th
1:00 PM

Antiques - 6 kitchen chairs; 3 rocking chairs; 1 upholstered arm chair; 1 small chair; 1 dining room table and 6 chairs; 1 iron bed with springs and feather tick; 1 small table square top; 2 washstands; 9 piece oak dining room suite; 1 wash tub with board and stomper; 1 silver coffee perculator; wooden churn; oak barrels; spout for wooden pump; Butcher knife; picture; 2 sets of flat irons; 2 iron pots; colored glass gallon jars; 2 coal oil lamps; 1 lantern and globe; 1 Aladdin chimney; 2 colored dishes; fish bowl; 1 complete set of dishes; vases; crocks, cream cans; bedroom wash bowls and pitchers; 1 barbecue set; 1 vacum cleaner; 1, 10" fan; 1 Johnston outboard motor 5 H.P.; 1 vanity dresser; 1 dresser; 1 china cabinet; 1 Admiral 21" T.V.; 2 table radios; 1 Connor Thermo Washer; 1 electric iron; superior rangette; 1 Moffat wood and coal stove; 1 davenport (like new); 1 nassau lounge; 1 hall tree; electric heater; 3 electric toasters; 1 electric percolator (new); 1 set of cannisters (new); 2 bodiour lamps (new); small stands; 1 floor lamp; 1 desk lamp; 1 fern stand and light combined; odd dishes; sealers; blankets and bedding; 2 step ladders; shovels; axe; crowbars; emerystone; garden rakes and hoes etc; 1 hand lawn mower; 2 wheelbarrows; 1 ton scales; 1 family scale; air cooled pump; rubber mats; 1 Peterboro cedar strip boat with fibre glass bottom complete with trailer and many other articles too numerous to mention.

Owners or Auctioneers not responsible for any accidents.

TERMS - CASH

Auctioneers -
Hugh Fawcett, Mahlon Zeron

Bruce M. Barkley
Proprietor.

PUBLIC Auction

SAT., OCTOBER 18th

Commencing at 10:00 a.m.

VILLAS Maple Furniture: Table, Chairs, Chest of Drawers, Coffee Tables; Solid Leather Recliner; Singer Sewing Machine, like new; Franklin Stove; Tools; Antique Furniture and Dishes.

ENTIRE HOUSEHOLD EFFECTS OF
MRS. J. R. COLIGAN, 44 Kyle Drive, Morrisburg
MAHLON ZERON, Auctioneer

COMMUNITY CALENDAR

FEATURE LENGTH MOVIE
Benson Public School, Cardinal, Friday November 7, 7:30 p.m. The feature length movie, "The Cross and the Switchblade." See it! 16-4p

HALLOWE'EN DANCE
Iroquois Lions Club. Saturday, November 1st at the Iroquois Civic Centre, 9 p.m. to 1 a.m. Music by Three's Company, Prizes for best costumes. Price $5.00 per couple. Dress Optional. Tickets available from Lions Club members. 14-6c

CASH BINGO
Royal Canadian Legion Br. 538 Williamsburg, cash bingo every Wednesday night at 8:00 p.m. at Boucks Hill.
17-tfc

"OPEN HOUSE"
The family of Arthur Adams, Winchester, is holding an "Open House" in honour of his 90th birthday on October 18th at Winchester Springs United Church Hall. All friends and relatives are invited to call between 2:00 and 5:00 p.m.

WINTER CARNIVAL 1976
The Iroquois Winter Carnival is already in the planning stages, interested individuals, organizations and service clubs are invited to attend a meeting at the Civic Centre on October 29 at 7:30 p.m.

WOMEN'S INSTITUTE MEETING
The Regular monthly meeting of the Iroquois Women's Institute will be held on Thursday, October 16th at 8 p.m. in the Civic Centre.
Roll Call - "Name a place you most enjoyed visiting and why?"
Guests will be #1 4H Club from Matilda.
Slides will be shown by Mrs. Orlo Lewis of Iroquois on her trip through Europe. "Everyone Welcome." 17-1c

BOXING
Boxing, Thursday November 6th at 8:00 p.m. Seaway District High School. Main Event - 10 rounds. Dave Hilton, Junior Middleweight Champion of Canada vs. Paul Osburne of Boston. Plus other Great Bouts. 17-3c

IROQUOIS TRADE FAIR
Lion's Trade Fair at Seaway District High School Gym, October 24th & 25th. 15-4c

TURKEY SUPPER
Anniversary Turkey Supper, Brinston United Church, Wed. Oct. 22nd, beginning at 5 p.m. Adults $3.00 17-1c

BAZAAR
The Hainsville U.C.W. is holding their fall bazaar on October 18, 1975, opening at 2 p.m. Everyone welcome. 17-1c

COMING EVENTS FOR THE SENIOR CITIZENS GROUP "HELPING HANDS"
Nov. 5 Social Meeting 10:30 a.m.
Nov. 14 Variety Night 8:00 p.m.
Dec. 3 Social meeting 10:30 a.m.
Dec. 16 Christmas Celebration 10:30 a.m.
17-1c

BAZAAR AND BAKE SALE
Bazaar and Bake Sale and Tea Table, Knox Presbyterian Church Hall, Saturday October 25th from 3 to 5 p.m. 17-2p

FALL DANCE
Iroquois Volunteer Fire Department Fall Dance, Saturday, November 8th 1975, Iroquois Civic Centre. $10.00 per couple. Buffet lunch. Music - Sound Variety. Tickets available from members.
17-4c

FOR RENT

FOR RENT
6 room apartment in Brinston, bath, gas heated, immediate possession, $95.00. Phone Stephensons 652-4710. 17-2c

2 apartments for rent: 2 bedrooms upstairs, 1 bedroom downstairs. Available anytime. 652-4363. 17-lp

FOR RENT - 2 Bedroom downstairs apartment in Iroquois at 230 Victoria Street. Private entrance. Phone 652-4420 after 6:00 p.m. 17-2p

CARDS OF THANKS

We would like to thank all our friends, neighbours and relatives for their generous gift. This kindness will long be remembered.
Steven and Bev Shaver 17-lp

FOLLOWING DISTANCE

Most drivers know the rule for judging what is a safe distance to follow another car in traffic -- "Allow one car length for every 10 m.p.h. of speed." But, the Ontario Safety League emphasizes that this rule specifies the minimum safe following distance, under perfect conditions. In bad driving conditions, such as rain or ice, the distance allowance should be doubled. A "bad condition" calling for extra stopping distance from the car ahead, arises whenever you yourself are being followed too closely by another vehicle. If an emergency occurs ahead, you have to worry about the stopping capability of your own car and also the car behind.



Public Notices

Conseil d'éducation des comtés de STORMONT, DUNDAS & GLENGARRY
County Board of Education

TENDER
SNOW REMOVAL

Sealed bids will be received by D.N. Shuttleworth, Superintendent of Business & Treasurer, up to 4:00 p.m. Thursday October 23, 1975, for snow removal at various school locations.

Persons interested in bidding on this tender may obtain tender forms and additional information from The Purchasing Department 305 Baldwin Avenue, Cornwall, Ontario, or at the area offices in Alexandria or Morrisburg, referring to tender 12-75.

R.M. Whittaker,
Manager of Purchasing.

S.W. Libbey, Chairman. T.R. Leger, Director.
17-1c

NOTICE

The Annual Meeting of the Dundas Unit of the Canadian Cancer Society will be held in the Berwick Community Hall on

MONDAY, NOVEMBER 3rd at 8:00 P.M.

Anyone interested is invited to attend.

REAL ESTATE

John A. Allison
REAL ESTATE
Successor to
Floyd Fisher Real Estate
Morrisburg
Office 543-2044 Res. 543-2989

NEW LISTING - Twp. Matilda, Con. 2 - Good solid Frame 3 bedroom two storey home, large tiled bathroom, panelled walls, tiled floors in kitchen & livingroom. O.F.A. furnace. 4 acres. $18,500.

TWP. WILLIAMSBURG - Cons. 2 198 acres, 35 mixed bush, frame shed, frame home unfinished upstairs, oil stove heating. $25,000

RIVERSIDE Heights - Lot 112' x 597', excellent location $8,500.

RIVERSIDE HEIGHTS - Lot 112/ x 597', excellent location $8,500.

PRESCOTT - well kept frame & stucco 3 bedroom home, O.F.A. furnace, centre hall plan. Brick fireplace in livingroom. Garage. Large lot in desirable location. $32,500.

SALESMEN
W. Marshall 543-3200
Leon Marcellus 448-2444
Dale Beckstead 535-2103

R. A. Strader Ltd.
Realtor
PRESCOTT

A VERY comfortable well-maintained modernized older home in Iroquois with a two bedroom apartment upstairs. Well located in a quiet area on a nicely landscaped lot. Please call for full information and inspection.

CALDWELL DRIVE - Move right in. This 4 bedroom home has oversized kitchen, separate dining room and deep dry basement. Call us for a viewing. Your offer may take it!

Phone Prescott, 925-2889
Evenings - E. Barton 925-2571
- R. Strader 657-4584

W. C. MacDONALD & ASSOCIATES
REAL ESTATE LIMITED
Real Estate Brokers
Winchester, Ontario

NEW LISTING - 5 bedroom home 3 years old on Victoria Street. Includes dish washer, stove, frig, attached garage. Wall to wall carpeting. Rec room, plenty of storage. Make an offer. Immediate occupancy.

NEW LISTING - Church St. Iroquois 3 bedroom bungalow on large beautifully landscaped lot. Good view of river from rear of house. Attatched garage, deep basement. New roof. Make an offer.

CARDINAL - Two homes in Cardinal area priced to sell. 3 bedroom bungalow on No. 2 Highway East on extra large lot. Asking $35,000. ALSO 3 bedroom bungalow in Benson Sub. with garage and paved driveway. Another fine home in nice location. Both properties in good condition.

NEW LISTING - 2 storey three bedroom aluminum clad home facing river on Lakeshore Drive. Excellent unobstricted view of the river.

MARIATOWN - Two storey frame home facing Lakeshore Drive. May be bought alone or with two extra large lots. Large barn, drilled well, nicely landscaped.

MATILDA - 45 acres three miles from Iroquois in Third Concession. Mostly clear. Asking $300 per acre. Give us a call.

WE HAVE other properties in Iroquois, Morrisburg and Matilda from single lots to investment properties.

FOR FAST RESULTS
CALL TO LIST YOUR PROPERTY
Sales Representative
KEN KIRKBY
Phone 652-4395

Unexpected weather changes are always in store for Ontario drivers during these fall months .. rain, fog patches, and in some areas even snow. Remember to cut your speed to match the conditions, says the Ontario Safety League.

BUSINESS DIRECTORY

SEAWAY DRY CLEANERS
Morrisburg Shopping Centre
543-3359
HOURS
Monday 8-5:30
Tuesday 8-5:30
Wednesday 8-5:00
Thursday 8-5:30
Friday 8-8:00
Saturday 8-4:00
Sunday ..... Closed
ALL WORK DONE ON PREMISES
CASH AND CARRY

MONUMENTS
Where You Buy The Best For Less
Satisfaction Guaranteed
No. 1 Granite Only
Cemetery Lettering
Dwight H. Crowder
Williamsburg, Ontario
Phone 535-2683

DIANA'S FLOWER SHOP
SAY IT BEST WITH Flowers
MORRISBURG 543-2566

PAINTING, POTTERY & WEAVING
the country studio
Audrey 543-3324 Marion 652-4594 Libby 537-2685
Corner of High and 2nd St
Morrisburg, Ont.
FRI., SAT., SUN. 1 - 5 P.M.

Edward Beckstead
BUILDING CONTRACTOR, GENERAL REPAIR WORK
PHONE 652-4726
R.R. 2 BRINSTON, ONT.
26-tfc

FOR INFORMATION ON—
LIFE INSURANCE
INCOME PROTECTION
RETIREMENT PLANS
— CONTACT —
ROGER COULTER
438 Beach Ave., Iroquois
Phone 652-4535
Representing The Prudential Insurance Co.

CONTACT US FOR RATES ON
Farm Fire Insurance—
Dwelling, Contents, Outbuildings, Cattle & Machinery.
LORNE MELLAN
BRINSTON ONTARIO

Andrew C. Irving
SEPTIC TANK SERVICE
R.R. 1, Cardinal, Ontario
PUMPING & INSTALLING SEPTIC TANKS
24 HOUR SERVICE
PHONE 657-3212
3-16p

MODERN ELECTRIC MOTOR SERVICE

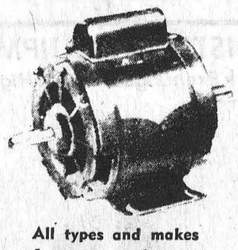

All types and makes of motors and pumps repaired and rebuilt
New & Used Motors for Sale
PHONE 925-5179
J. L. BUEHLOW, PROP.
270 Edward Street
Prescott

FRIENDS ARRIVING
Make Reservations AT THE
Iroquois Motor Motel
652-4176
AIR CONDITIONED
COLOR TV SWIMMING POOL
Throughout North America

PLAZA BEAUTY SALON



Hair Styling for Women and Men
Iroquois Shopping Plaza
Prop. - Liz Holmes
652-4466

Stephenson's Furniture
ANTIQUES, USED FURNITURE APPLIANCES
Brinston, Ontario
Phone 652-4710

ALFRED LINK
SAND - GRAVEL - STONE
TOP SOIL - SAND - FILL
BACKHOE - TRUCK RENTAL
COMPLETE WEEPING BEDS INSTALLED
BULLDOZER RENTAL
R.R. 2, BRINSTON, ONT.
Phone 652-4127

MOHAWK TRADING POST
ANTIQUES and BARGAINS



Buy, Sell, Trade, Swap, or What-have-you
652-4895
1½ Miles West of Iroquois On Highway 2

ORGANS and PIANOS
CONN ORGANS
LESAGE PIANOS
SALES AND SERVICE
ROY FAWCETT
WINCHESTER 774-2205

TRUCK & BACKHOE RENTAL
SAND - STONE - TOPSOIL
ALSO GROUND FILL
G. STRADER
652-4649
47-25c

1st and 2nd
MORTGAGE LOANS
for
- Consolidation of debts
- Home Improvements
- Refinancing mortgages
- Extra Cash

Terms to Suit Your Budget
In and Out of Town Properties
CALL (COLLECT)
MR. ALLEN,
345-1090
TRI-STATE INVESTMENTS CO. LTD.
P.O. Box 1300, Brockville

Classified Advertising Rates

All forms of classified advertising. For Sale, For Rent, Wanted, Cards of Thanks, Engagements, Birth Announcements, Coming Events, etc. are 5c per word (Minimum of $1.00 for 20 words or less for the first insertion and 4c per word for additional insertions (Minimum of 75c)

All classified Advertising is on a cash basis only. Advertisments may be taken over the phone or by mail if you have established a standing account with us and these will be subject to a 25c service charge.

In Memoriams $1.50 minimum (includes 4-line verse) plus 50c per 4-line verse thereafter.

Wedding and engagement announcements, when accompanied by a photograph are charged at $4.00 per picture.

Deadline for Classified advertisments is 11 A.M. Tuesday of week of issue.

The Iroquois Post
Wednesday, October 15th, 1975
2
Published Every Wednesday by Iroquois Printing Ltd., Box 400, Iroquois, Ont.

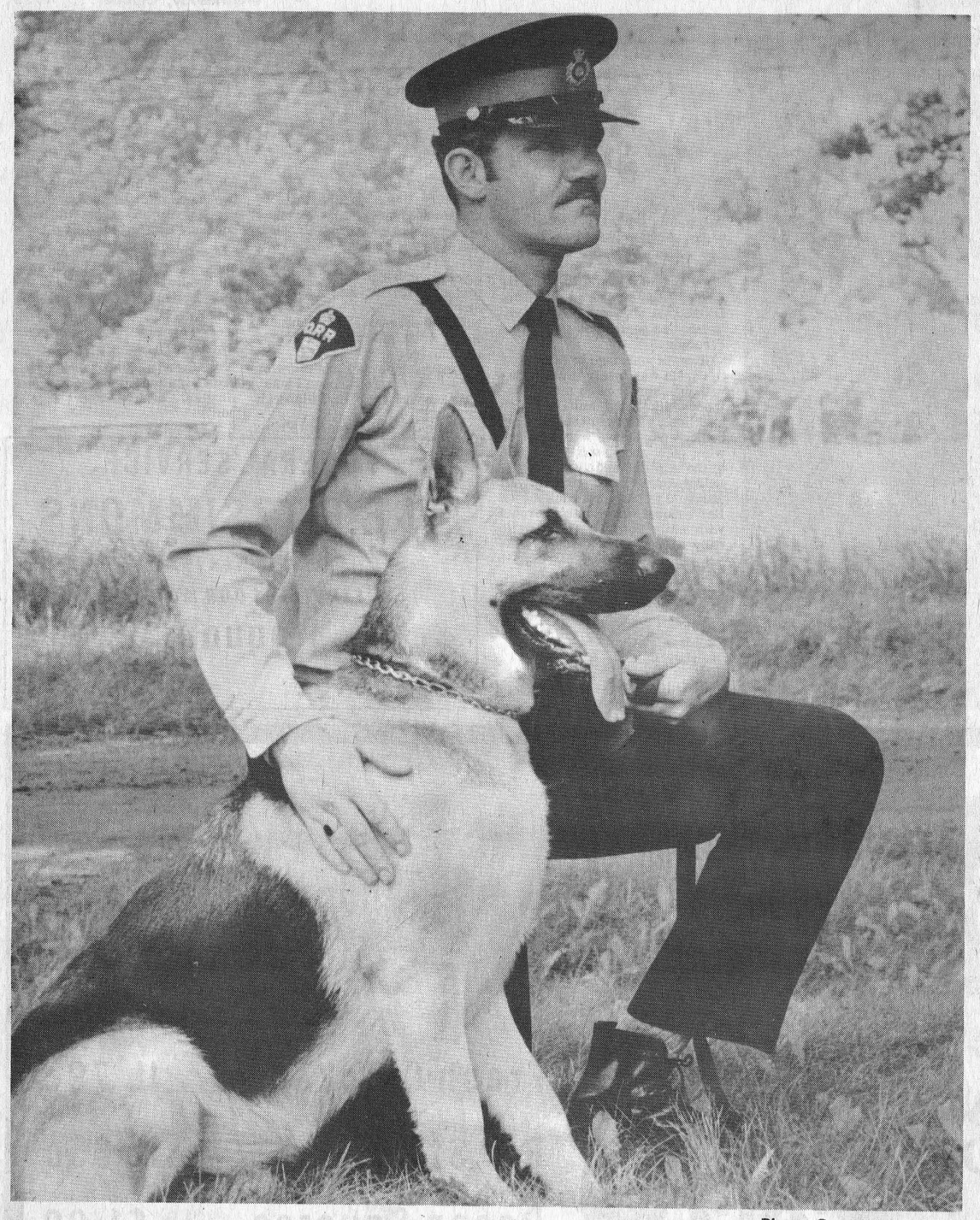

Photo Courtesy of O.P.P.

Gunner– Dog With a Difference at Riveside Heights

Tracking and Search Team Make Name for O.P.P.

Bob Drouin is one half of a winning team, and luckily for us that team is on our side. Bob is a constable with the Ontario Provincial Police and the other half of his team is a three-year-old German Shepherd named Gunner.

Gunner lives with Bob and his wife Darlene and their young daughter Dawn, at Riverside Heights. He shares his home with the Drouin's other pets, Gumpy a purebred Rottweiller, a German dog also used by some police forces, and a fat, sleek cat named Wilbur. All three animals get along well together.

Bob works out of the Long Sault office of the O.P.P. and on the day we talked to him, he had just wakened. Gunner was still sound asleep in his back-yard kennel. They had returned early that morning from a 23 hour tour of duty which included over five hundred miles of driving and six and a half hours of slogging through bush and marsh searching for a missing person near Kaladar.

Constable Drouin and Gunner have a large territory to cover. It reaches from the Quebec border in the east to Gananoque in the west and as far north as Pembroke. In addition, Bob provides back-up service for the team that operates out of Belleville.

There are 63 different police forces in the area which can call upon the O.P.P. for assistance from Bob and Gunner. This includes the RCMP, Military Police, and in fact every uniformed service.

During the recent search in the North Bay area, for escaped fugitive, Donald Kelly, Bob and Gunner were scheduled to go to the area to aid in the hunt, but were putting on a demonstration at the Ottawa Exhibition. They were scheduled to exchange places with the officer who was on the scene at the time, but before the exchange took place, Kelly was captured.

The capture cost the life of another dog, Cloud, and it was evident in Bob's face, that he realized how easily the situation could have been reversed and that his dog could have been the unfortunate victim.

The bond between man and dog is phenomenal and has to be seen to be believed. During training, they spend four months together and when assigned to a detachment the dog lives in a kennel at the officer's home. Simple one word commands are all that is necessary to put the dog into action, and even a gesture, a smile, or a nod is enough to elicit response.

But the communication is a two-way street. As well as the dog being able to respond to the officer's command, the officer must be able to read the dog's signs. This is what makes for a team, rather than simply a man and a dog together.

Constable Drouin recounted several instances where it was essential that he read Gunner's signs and trusted the dog's instinct enough to follow him. In one case Gunner, who has an uncanny ability to sniff out narcotics, made a quick inspection of a house and then turned his nose upwards and whined. This was enough of a sign for Constable Drouin, and a search of the attic turned up the drugs.

On another occasion, Gunner was called in to track three persons in the Iroquois district. They headed north toward Highway 401 and then doubled back towards town through the bush. This was a real example of teamwork since the dog could not have followed the tracks himself and the officer could not have successfully followed the subjects over a bare frozen parking lot and through slush covered with blowing snow.

Constable Drouin emphasized that the force looks upon the dogs as another tool they have at their disposal. He is a fingerprint expert or a lab technician, because he is able to act as an extension of the officer's own abilities and senses.

Bob Drouin's love for dogs is a long standing affair. As a child in Montreal, he wanted a dog, because of the confines of the city, his wish was never granted.

He joined the Armed Forces and was transferred to Germany. He applied for guard dog duty and was assigned his first animal, a Black German Shepherd. Together they patrolled some highly sensitive military areas, and the dog, unlike Gunner, was trained only to attack anything that moved.

In 1971, after returning to Canada, Bob applied to the O.P.P. and after completing his training was assigned to the Morrisburg detachment. He made known his previous experience with dogs and when an opening came up he applied for the position.

In the spring of 1974, Constable Drouin went to the Force's training school in Mount Forest, Ontario, and for four months, he and Gunner went into extensive training as a team. The training is carried out under the supervision of Staff Sergeant A.A. Boley who is renowned for his techniques.

The school has such a reputation that it also trains dogs for use with other forces, such as the Peel County Police, Tilsonburg Police and Hamilton-Wentworth District Police.

Only male German Shepherds are used by the force. They are trained at the age of one year to eighteen months and are chosen for their tempermental stability, power aggressiveness when provoked, and their keen senses of hearing and smell.

Gunner is a male 3-year old weighing 98 pounds and is in top physical shape. He can reach speeds of 35 miles per hour when running at top speed and Constable Drouin describes him as "poetry in motion."

Dogs which show fear rather than curiosity when a gun is fired, are ruled out. Hip displacement, a common disorder among German Shepherds, also rules out a dog for service.

Constable Drouin pointed out that a German Shepherd such as Gunner is a "jack of all trades". He can withstand cold, has exceptional senses of smell and hearing, is fast strong, and can be trained to be aggressive.

Therein lies one of the strongest reasons for choosing German Shepherds for police work. They are a naturally gentle animal, but can be trained to be aggressive when the need arises. A vicious dog cannot be trained to be gentle. The ability for a dog to be gentle is also important when dealing with lost children or incapacitated people, because Gunner's locked jaws can exert a pressure of one thousand pounds when necessary.

All the dog's training revolves around one common concept -- the dog's desire to please his master. The dog is not naturally inclined to run down a fleeing criminal, but because he knows it will please his master, he acts on the command. The only reward he expects or receives is a warm word or two and a good-natured romp with his master.

Also important is the fact that the German Shepherd adapts well to the Canadian climate. They thrive on cold weather and Gunner spends the winter outside, needing only some straw and protection from the wind in his kennel.

Heat is a bigger problem for the dogs than cold weather, and it is for this reason that the station wagon that Constable Drouin patrols with is air conditioned. The German Shepherd can track for several hours in winter, but in the heat of summer, must rest after perhaps only twenty minutes.

Gunner is trained for two purposes -- search and rescue and also attack, disarm and hold. Good training is essential, and here again, the aspect of teamwork shows up. The dogs frequently are used to track lost persons such as hunters and children and it is the commands of the handler that enable him to distinguish whether the person is friend or foe.

The dogs are not vicious, but rather are trained to attack a person only to stop his flight, to disarm him and hold him and hold him until the officer arrives.

As the rain continued to fall outside Constable Drouin's house on the afternoon of our interview, the subject turned to my poor hopes of getting a picture of Gunner. It was then that Bob recounted the story of his experience at a display in Cornwall.

Gunner was going over one of his jumps for the crowd when a press photographer snapped a picture, Instinctively the dog went for the man with the camera. It seems that the click of a camera is very similar to the cocking of a pistol, and the stance of a photographer is similar to a person holding a gun and taking aim.

It was only through the combination of quick-witted handler and a well trained, intelligent dog that an unpleasant incident was averted.

Constable Drouin pointed out that to date this year, he and Gunner have answered 73 call-outs and have put on over 40 demonstrations at various schools, exhibitions, and public events. He emphasized that these were not dog shows, but rather demonstrations, designed to both keep the dog and handler operating at the peak of efficiency and also to dispel the notion that police dogs are vicious animals.

Dogs that are used by the force are usually donated by a person who has no home for the pup or who wants the personal satisfaction of seeing one of his litter become a valuable public servant.

It costs the Ontario government about 18 thousand dollars to train a dog such as Gunner and he is valued, if you can put a price on such a servant, at five hundred dollars.

In just over a year with the force Gunner has already recovered stolen goods and narcotics valued at 24 thousand dollars and has saved the lives of many lost children and hunters.

Barring any unforseen difficulties, Gunner should have a work-live of 6 to 8 years. When he does retire, if he is still healthy, he will live out his days in Constable Drouin's back yard.

Constable Drouin and Gunner work a regular shift of 7 p.m. to 3 a.m. This is because eighty per cent of the work they are involved in, from narcotics raids to finding lost persons, occurs at night. Of that work, eighty per cent is tracking criminals and the other 20 per cent is search and rescue.

The large area that they cover necessitates many hours on the road and many more at the scene. If a child is lost in the bush, there is no question about going home just because the clock says your shift is over.

In the province of Ontario, there are twelve teams such as Constable Drouin and Gunner. Both Gunner and the station wagon are permanently assigned to Constable Drouin, and both are his complete responsibility.

Gunner lives in a kennel in the constable's back yard beside his own dog, Gumpy. The two dogs get along well and when let out of their kennels romp and play like any two pups. At the slightest command, however, Gunner stops playing and is ready for Police action.

The dog gets along well with both Bob's wife Darelene and daughter Dawn. But his training has instilled one thing in him and that is the fact that he has only one master. He will ignore commands from Darlene unless Bob gives him the sign to do what he has been asked.

It is this deep desire for approval from his master that makes the team relationship work, but which could, unfortunately, be the downfall of any police dog. If Bob were rendered incapable of giving the dog a command during pursuit of a criminal, it would be virtually impossible to stop his attack. Since it is the aim of police to bring fugitives to justice, a choice would have to be made between the dog and the criminal and in all liklihood the dog would have to be destroyed.

Gunner eats about three pounds of food a day -- a combination of canned and dry dog food. He sleeps better on a full stomach so he is fed once a day, at the end of his shift.

The O.P.P. tracking dogs are well respected by both the criminal element and other police forces in the country and it's a safe bet, that with dogs like Gunner and his room-mate Gumpy, in the back yard, Hallowe'en pranksters will steer clear of Bob Drouin's home.



Gunner (left) and roommate Gumpy live in comfortable kennel behind constable Drouin's Riverside home.
Post Staff Photo

School Committee Proposes new Bus Stop

A school committee? Another committee? Yes!

Seaway Distirct High now has a school committee which is alive and well! The meeting was held in the school on Thursday October 9th.

Its aims and objectives are basically to encourage and develop greater public participation in the planning of the school and its many activities. Such knowledge, hopefully, will lead to a better understanding of what everyone is doing and why they are doing it. Too often, the school is not looked upon favourably by the community and that is because there is a general lack of communication. Hopefully, this school committee will help solve such problems by making recommendations to the administration of the school.

To adequately represent the community, this committee is composed of twelve members: four students, four parents and four teachers. At an open meeting last spring, the following people were chosen: Miss Laurie Cruickshank, Mrs. Les Cruickshank, Mr. William Harbers, Miss Catherine Hummel, Mr. Randy Keyes, Mr. James Kooistra, Mr. John McAllister, Mr. Kevin McIntosh, Mrs. Judy Payne, Mr. Robert Peterson, Mr. Perry Stacey, Miss Margaret Yule. (Mr. Robert Doyon and Mr. Clifford Hart - ex offico)

The success these representatives will have will depend directly on how well and how often people take the time and the trouble to communicate their concerns to them.

In spite of the above explanation, the community is justified in wondering just what is the scope of the committee. It must be recognized that the committee is short on power, but long on influence. At a meeting held on Thursday, October 9, the following recommendations were passed and will be forwarded to the administration of the school!

a) that Mr. McAllister make inquiries into obtaining the services of speakers on various topics;

b) that the fee for use of the school gymnasium by the badminton group be waived.

c) that the fee for the use of the school gym by the Lions' Club be waived.

d) that the parking lot to the north of the school be paved;

e) that a turnstile or a set of steps be installed at the track of the school such that access would

see SCHOOL COMMITTEE -pg. 11

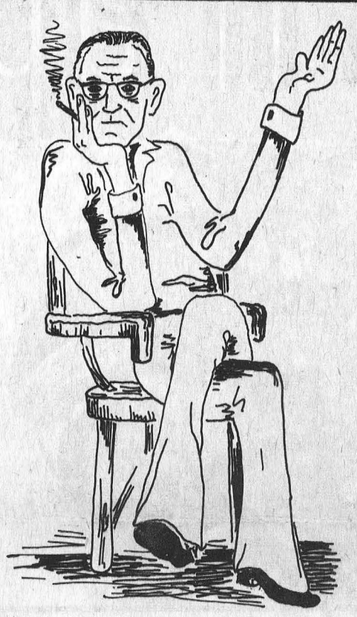

ALEX HAS DONE IT AGAIN!

At the recent Clothing Show he went and Over-Ordered Because Everything Looked SO GOOD!

As A Result, He Is So Overstocked, He Is Almost Ready To GIVE It Away!

20% off STORE – WIDE

Sorry, Only 10% Off All Denims

Yes, We Will Cash Your Family Allowance Cheques

Don't Forget . . . Enter the Clothing Barn's GREAT ESCAPE DRAW

Escape the Canadian Winter for 7 carefree nights in the Sunny Bahamas. Win a trip for two on a "Sunflight" Jet to exciting Freeport in the Bahamas. Relax for 7 days at the luxurious Lucayan Harbour Inn. Trip includes return air transportation from Ottawa, Montreal or Toronto, transfers to and from hotel and accomodation for two for seven nights. Trip must be taken by Sept. 1, 1976. 1 FREE TICKET with every dollar purchase of dry goods. 1 FREE TICKET with just for dropping in and DRAW TO BE MADE DEC. 24, 1975 FURTHER DETAILS AT THE BARN
Arrangements by Thom Travel Agency, Morrisburg

THE CLOTHING Barn

CLOSED .....All Day On Mondays
Tuesday, Wednesday, Thursday .....9 to 8
Friday .....9 to 9
Saturday .....9 to 6
Sunday .....10 to 4

Tel. 543-2744
Hwy. 31, 2 mi. North of Morrisburg

master charge CHARGEX Remember to ask for your Cashex card.

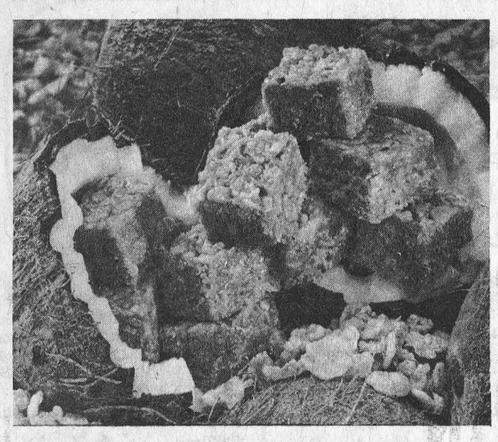

Tropical Peanut Squares

PEANUT SQUARES EASY TO PREPARE

Fast paced modern life often leaves little time for anything but necessity cooking . . . breakfast, lunch, dinner. Delicious homemade candy and confections are replaced with the store bought variety.

These taste treats need no longer take precious time and effort to prepare. Tropical Peanut Squares combine peanut butter, crisp ready-to-eat cereal and coconut in a brown sugar syrup. There are no elaborate cooking techniques. Even the kids can enjoy making them. You simply cook the syrup over medium heat until the mixture bubbles, add the remaining ingredients then press the mixture into a pan, cool and cut into squares.

Perfect for dessert or snacks, these crisp and chewy squares can be wrapped and packed into lunch boxes, attache cases and purses for a quick energy pick-up.

Whip up a batch of these convenient treats soon.

Tropical Peanut Squares

1/2 cup corn syrup
1/2 cup firmly packed brown sugar
1/2 cup peanut butter
3 cups oven toasted rice cereal
1 cup flaked coconut

1. Measure corn syrup and sugar into large saucepan. Cook over medium heat, stirring constantly, until sugar is dissolved and mixture bubbles. Remove from heat. Stir in peanut butter. Add oven toasted rice cereal and coconut; stir until well-coated.
2. With back of spoon, press mixture evenly and firmly into buttered 8 x 8 x 2 inch pan. Let stand until cool. Cut into squares.
Yield: 36 squares, 1 1/4 x 1 1/4 inches.



Fader-Dillabough Exchanged Vows

A very pretty wedding took place at Iroquois United Church on Saturday, August 30th when Sherrie Lee Fader, daughter of Mr. and Mrs. Russell Fader of Iroquois became the bride of Gordon Dillabough, son of Mr. and Mrs. Wm. Dillabough of Morrisburg. Rev. Brian Gee performed the 4 p.m. ceremony.

Given in marriage by her father the bride was lovely in a floor length dress of peau de soie, fashioned with fitted waistline high neckline and long full sleeves, the bodice and sleeves were appliced with lace and a soft full ruffle at the neckline and cuffs. Her shoulder length laced trimmed veil was held in place by a juliet cap. Her bouquet was a catalai orchid with white roses, pink and white baby carnations and baby's breath.

Debbie Harisson was maid of honour and bridesmaids were Penny Dillabough, Wendy Dillabough and Marion Fader. They were similarly attired in deep aquamarine floor length halter style gowns of polyester knit made with empire waist and a bolero jacket with bell sleeves. Their bouquets were white and pink carnations and daisies.

Groomsman was Chuck Lawlor and ushers were Stephen Fader, Chuck Irvine and Wm. Dillabough Jr

Photo-JP's Pictures and Prints

For a reception at the Morrisburg Civic Centre for 150 guests the bride's mother chose a floor length ensemble in fall shades of rust and gold. The groom's mother wore a yellow floor length gown with yellow and orange overdress.

For a honeymoon at Lake George, N.Y. the bride travelled in a two-piece midi length A line style peach dress and jacket with beige accessories.

Guests were present from Toronto, Montreal, Halifax, Ottawa, Cornwall, Iroquois, Cardinal, Ingleside, Perth, London and Morrisburg.

BRIDGE WINNERS

LADIES:
Mildred McGinn
Lillian Scott

GENTS:
Mearl Hutt
Allen McIntosh

IN HOSPITAL

Mrs. Dwayne (Gladys) Shaver has been admitted back to a Kingston Hospital, after a short stay at home.

FUNERAL SERVICE
W.E. FITZSIMMONS
Established 1924
"SERVICE IS OUR MOTTO"
Iroquois
652-4452 652-4577

you'll appreciate OUR FOOD BUYS

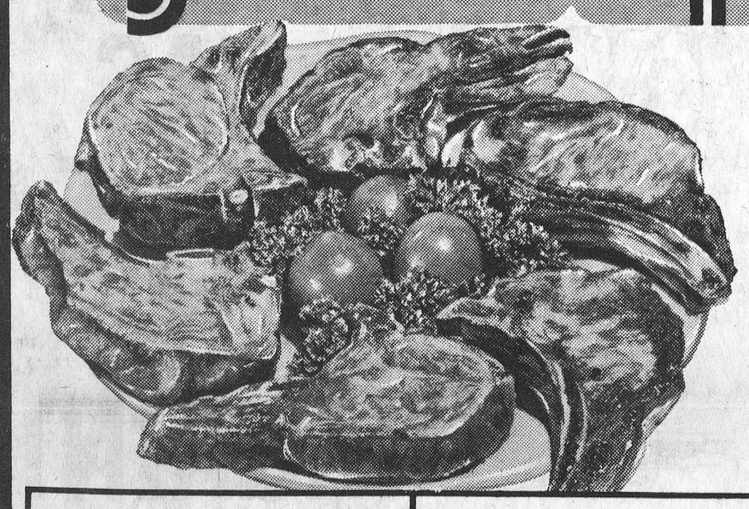

PORK CHOPS
Centre Loin Cut $1.69 LB
Loin End $1.49 LB

WHOLE LOIN PORK $1.45 LB

3 to 4 Lbs.
Fresh Chicken lb 79¢
FRESH
Rib Stew lb 65¢
BURNS
Bacon Squares lb $1.09
NEW ZEALAND LAMB
Shoulder Chops lb 89¢
FRESH
Pork Riblets lb 63¢
FRESH
Pork Liver lb 45¢
HOMEMADE
Sausage Meat lb 59¢

MAPLE LEAF JUBILEE BACON lb $1.79
MAPLE LEAF BOLOGNA lb 65¢
BURNS FAMILY PACK WEINERS lb 79¢
DEVON Cooked Ham lb 99¢



WOODBURY'S SHAMPOO 150 ML SIZE 3 Varieties 99¢ EACH

ALLEN'S 48 OZ. TIN APPLE JUICE From Concentrate 39¢

E.D. SMITH 28 OZ. VEG. COCKTAIL 57¢ JAR

S&F MARKET LTD.

KRAFT DINNER A MEAL IN A MINUTE 22¢ EACH

AYLMER CATSUP 11 OZ. BOTTLE 33¢ EACH

Sweeten it With CROWN BRAND CORN SYRUP 3 LB. BOTTLE 89¢

AYLMER 10 OZ. TIN TOMATO or VEGETABLE SOUP 16¢ EACH

ZION BRAND 1 LB. PAK. FRESH FIG BARS 99¢

COUNTRY GOOD CORN FLAKES 10 OZ. BOX 49¢

Frozen Food
McCain 22 oz.
Deluxe Pizza $2.09
Kellogg's 11 oz.
Eggo Waffles 69c
Mrs. Smith's 26 oz.
Pumpkin Pie 83c
Highliner Boston 1 lb.
Bluefish Fillets 79c

Bakery Dept.
Weston's
Cinnamon Buns 69¢
Weston's Golden Round
Cake 89¢
Betty's 100% Fresh Baked
Whole Wheat Bread 2/75¢
Betty's Tasty
Apple Turnovers 59¢

Habitant 28 oz. Vegetable or
Pea Soup 49c
Mir 24 oz. Liquid
Liquid Detergent 2/$1.14
Chase and Sanborn 1 lb bag All Purpose
Grind Coffee $1.49
Catelli 1 lb. Pak Macaroni or
Spaghetti 39c
Provigo 24 oz. Jar
Strawberry Jam $1.09
Schwartz 3 lb. Jar
Peanut Butter $2.09
Campbell's
Tomato Soup 39c
Heinz 14 oz. Tin Cooked
Spaghetti 38c
Aylmer 19 oz. Tin
Tomato Juice 27c
Good Morning 24 oz. Jar Three Fruit
Marmalade $1.29

Javex 128 oz.
Liquid Bleach $1.12
Maple Leaf 1 lb. Tin Picnic Cooked
Pork Shoulder $2.69
Provigo 2 lb.
Salted Sodas $1.33
McLaren's 20 oz. Jar
Stuffed Olives $1.17
Heinz 48 oz. Tin
Tomato Ketchup $1.77
Bick's 12 oz. Jar
Hot Dog Relish 49c
Kadana Pak of 100
Tea Bags 99c
Old Tyme 32 oz. Bottle
Table Syrup $1.24
Squirrell 1 lb. Jar
Peanut Butter 87c
Provigo 48 oz. Tin
Orange Juice 52c

SIZE 113 GOLDEN DELICIOUS APPLES lb 45¢

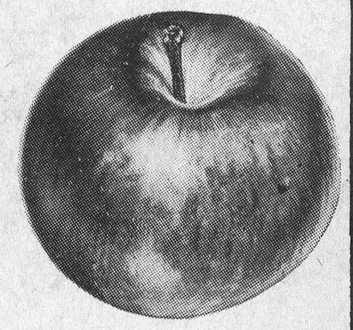

SIZE 125 Florida Sweet ORANGES doz. 48¢

SIZE 125 Florida It's A Peeler TANGELOS doz. 48¢

TV RADIO NEWS

by Ross Mutton

This week the Ottawa area receives another station, Ch. 24, an outlet of the Ontario Educational Communications Authority. OECA has been broadcasting for the last few years in Toronto but is now stretching out a network, TV Ontario, that extends from Windsor to Ottawa.

The daytime programming is of an educational nature, with some programs aimed directly at the schools, and others of general educational interest. The evening programming, however, consists of high quality material to compete with the commercial stations.

TV Ontario is non-commercial, being owned by the Ontario Government. It is not directly controlled by the government, being somewhat like the CBC set-up.

The station comes on the air Friday night, October 17 at 6:30 p.m. If the contour maps are any indication, it will probably require a decent outside UHF antenna to bring in a reasonable signal. But, once they are on the air, the best way to see what the reception is like is to try tuning them in.

Some highlights of programming - Fall of Eagles, a BBC series on the collapse of the dynasties of the 1800's in Germany, Austria, and Russia seen on Fridays at 9:00 p.m.

Monty Python fans should take a look at Rutland Weekend Television, Saturdays at 7:30.

At 8:00 p.m. Saturdays, TV Ontario runs movies including such blockbusters as Citizen Kane, The Hunchback of Notre Dame, Phantom of the Opera and The Magnificent Ambersons.

The Planet of Man, a series on the history of the planet Earth runs on Monday's at 9:30.

The Ronald Connection, a combined variety-game-documentary show with William Ronald is on at 8 p.m. Tuesdays.

Viewpoint, which has followed the National for years now on Ch. 4, will be leaving the air sometime this fall. In its place, the CBC hopes to add 10 minutes to the National with an in-depth report on a major news item being covered by a top CBC newsman.

There are already two programs destined for the mid-season axe - Fay and The Muntefuscos.

WHAT'S COMING - Tonight, Global runs "Breakfast at Tiffany's at 7:30. The British production, "Rivals of Sherlock Holmes" is on at 10 p.m. on Ch. 18. A good series of whodunits with a Sherlock Holmes flavour. At 11:30, Ch. 18 presents "Austin City Limits, featuring progressive country misic.

Global's Friday night late show is "North by Northwest", Hitchock's '59 espionage thriller starring Cary Grant, Eva Marie Saint and James Mason. That's at 11:30. For sports fans, Ch. 4 has highlights of this weeks activities of the Pan American Games from Mexico City at 11:45.

On Sunday, October 19, Disney's World runs, "Seems There Was This Moose," showing the growing up period of a baby moose. Should include some excellent photography. That's at 6 p.m. on Ch. 4. At 11:35 on Ch. 4, Laurier LaPierre's guests are author Morley Callaghan and Peter Byrne, the stalker of the Abominable Snowman's British Columbian cousin, "Big Foot."

On Monday night, the 20th, Charlie Brown has a special, "You're a Sport, Charlie Brown." That's on Ch. 4 at 8 p.m. At 10 p.m. on Ch. 4 on People of Our Time, historian A.J.P. Taylor looks at the future of Britain in "Will There Always be an England?" On Ch. 18, the guests on "Soundstage" this week are Three Dog Night. That's at 9:30 with a repeat Tuesday night at 11:30.

Cost of life insurance down 20 per cent

The premium rates charged by life insurance companies in Canada have gone down by 20 per cent over the past 15 years, reports The Canadian Life Insurance Association.

IROQUOIS LIONS
100 CLUB WINNERS
Isabel McInnis
Joan Ault

New Cars for Old

A local municipality in Southeastern Ontario is working with the Ontario Ministry of the Evnironment to collect and recycle derelict motor vehicles back to primary steel industries as part of the Ministry's resource recovery program.

Montague has signed an agreement with Environment Ontario providing provincial subsidy underwriting all costs involved in establishing a self-sustaining derelict motor vehicle program. The municipality administers the local program, locates hulks and provides a certified derelict motor vehicle site for the vehicles.

Pilot projects at Englehart and New Liskeard have resulted in the collection of more than 1,500 hulks. These hulks were first identified, then collected and deposited in a certified derelict motor vehicle site and later sold to a scrap dealer. Money collected from the sale of the hulks will be retained by the municipality and used to sustain this program.

Family Planning Clinic at Cornwall Health Unit

The Board of Health at their meeting on September 24th wishes to announce that they will be starting a programme this fall in family planning. The first step will be the establishment of a Family Planning and Conception Control Counselling Clinic in the Cornwall Office between the hours of 6:30 and 8:30 p.m. every Tuesday starting on October 7th, 1975.

The nurse counsellor for the clinic will be Mrs. Aline Gravel, R.N., P.N.N., who has received special training both in the clinical and philosophical aspects for this purpose.

The objective as announced by the Minister of Health of Ontario is that 'consideration for the dignity and overall well-being of the people of Ontario points to the conclusion that a complete understanding of birth control should be made available to all.'

To aid them in the future development of their programme the Board is establishing an advisory committee composed of members from the fields of religion, health education, social services and citizen groups such as Planned Parenthood, Pro-Life etc.

Appointments for the clinic may be made by phoning the Health Unit in Cornwall, 933-1375.

PERSONAL

Mrs. Annie Kirker and Francis were weekend visitors of Mr. and Mrs. David Keeler and Family and spent Sunday with her sister Mrs. J.A. Keeler and Family.

Helping Hands Meet

The Senior Citizen group, "Helping Hands" from Brinston and surrounding area held their regular monthly meeting on Wednesday October 1st. in the Brinston Memorial Hall. Attendance was very good and there were 20 visitors from the Cardinal Senior Citizen group present.

Everybody was welcomed by the President.

Mr. Charles McInnis from Morrisburg was the guest speaker and chose the topic, "Nursing Homes" which we need so badly in Dundas County.

Mrs. Batchelor from Iroquois told about her trip to New Zealand, Seaway colliers sang a few numbers, poems were read, games were played and a social hour enjoyed.

The next meeting will be held on Wednesday November 5, same place, 10:30 a.m. Visitors welcome. Lunch will be served.

4H NEWS

Matilda #1 4-H club held their fourth meeting on Saturday October 11/75 at 1:30. We opened with the 4-H pledge.

Our roll call was "Why are batter breads easier to make than standard breads?". One answer to this would be that batter breads are much quicker to make.

Our only business was the report which Lyn Whitteker and Lois Barkley gave regarding the bowling trip. As it stands, we have only to get a reservation and then we can go.

Each of the members demonstrated how to shape one of the many differently shaped rolls.

Our next meeting will be Wednesday, October 15/75 at 7:00 at the home of Mrs. Francis Barkley.

Our next meeting will be Wednesday, October 15/75 at 7:00 at the home of Mrs. Francis Barkley.

School Committee Proposals

cont'd. from pg. 9

be open to interested joggers and closed to interested cyclists;

f) that the chairman investigate the possibility of establishing a suitable bus loading facility at Morrisburg;

g) that, in the event that this approach should fail, a meeting be established with representation from the School Board, the School Committee, the administration of Seaway and Morrisburg town council;

h) that some consideration be given to an Open House at Seaway instead of or in conjunction with parent-teacher interviews;

i) that parents be invited to special classroom activities;

j) that Mr. Randy Keyes be reimbursed for his trip to Tagwi School bus safety workshop;

k) that some clarification be given regarding commencement and its occurrence in the Fall as opposed to Spring.

A further meeting will be held on Thursday, November 13 at 8:00 p.m. in the school library. Please feel free to contact your representative prior to that date.

WE THINK we have the sharpest collection of styles in ladies coats and jackets (Including leathers) for fall and winter that we have ever had.





WE THINK you will be pleasantly pleased with our selection of dresses, gowns and pant suits, because they're different in style and sensibly priced to fit your budget.

WE THINK we have the biggest variety to choose from in blouses, tops and sweaters in all the latest fall fashion shades and "pick of the knit" styles.



WE KNOW that you can save with safety and have the very latest in styles at prices you can compare anywhere just by shopping at

JACK'S OF CARDINAL
CARDINAL, ONTARIO

P.S.—Just arrived—A shipment of Tender Tootsies and most of our warm winter footwear—You'll love them.

There Are A Good Many Reasons For Choosing

Dodge CHRYSLER Dodge Trucks

Fetterly Service

SUNOCO

On Highway No. 2 at Carman Road
(Exit 118 from 401)
Dial AC 613-652-4841



Dependability

Modern Equipment

- Heavy Duty Wrecker Service
- Full Time Parts Department
- Portable Gas and Electric Welders

Service

- Company Tractor To Move Customers Trailers.
- TOTAL REPAIR SERVICE to Electrical Systems, Alternators, Generators, Controls.
- COMPLETE REBUILDING SERVICE — Transmissions, Engines and Differentials.

EFFECTIVE OCTOBER 15, 1975 AND UNTIL FURTHER NOTICE OUR SERVICE STATION WILL BE OPEN FROM 7:30 A.M. TO 7:30 P.M. MONDAY TO SATURDAY.
CLOSED SUNDAY.

Windmill Point
Cornwall, Ontario
K6H 4Z1
(613) 933-6080

Cornwall Campus

DISCOVERING CANADIANA

The Continuing Education Department presents the third in a series of lectures on the popular subject Canadiana, that is, early articles of glass, iron, furniture, pottery, etc., made or used in this country. The third lecture:

IRONMONGERY

Lecture, display and slide presentation by Tom Riedel, whitesmith and blacksmith, of Bath, Ontario. Mr. Riedel is a specialist in historic iron work. This is a lecture not to be missed.

Wednesday, Oct. 22nd

7:30 p.m.

Seaway District High School

IN IROQUOIS

Admission: $1.00

Open to the General Public

ST. LAWRENCE COLLEGE SAINT-LAURENT

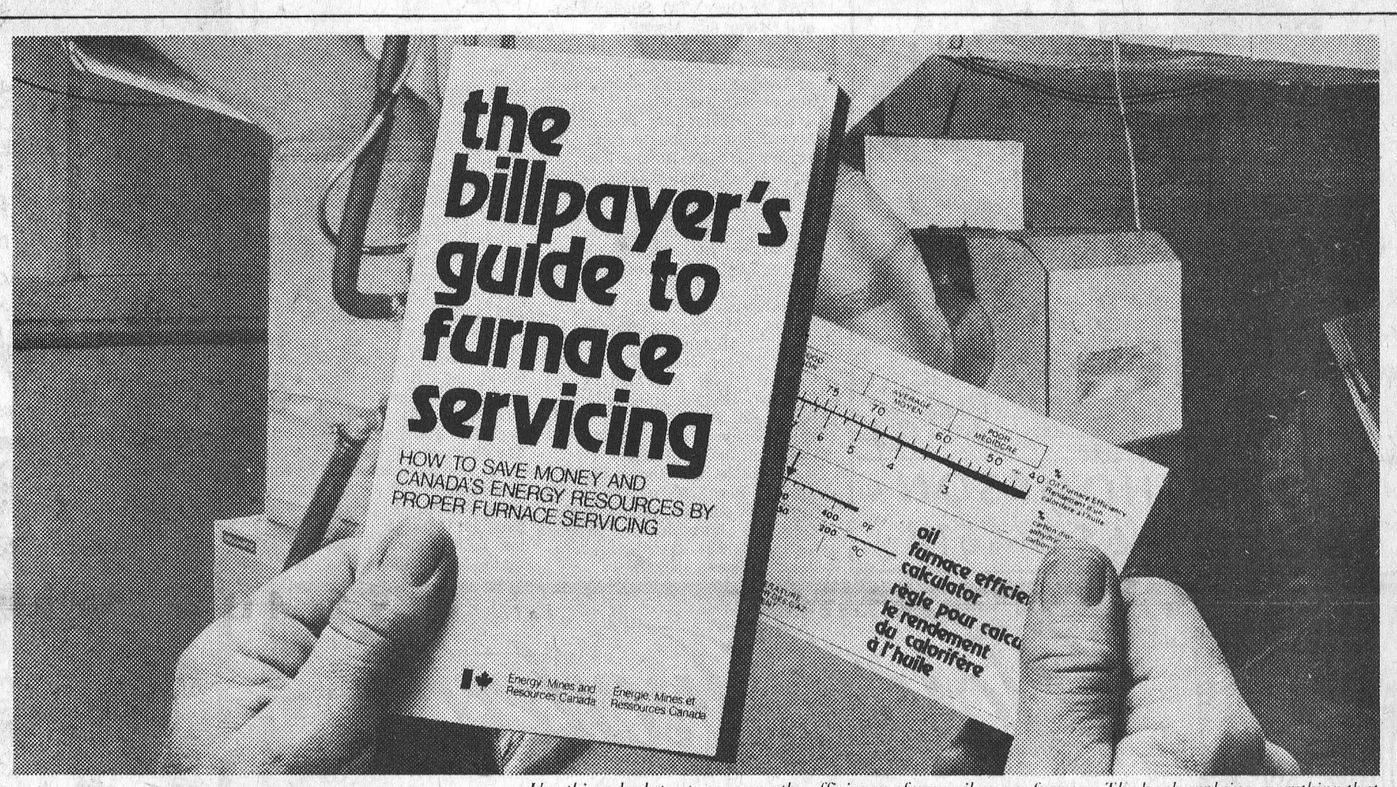

Use this calculator to measure the efficiency of your oil or gas furnace. The book explains everything that you and your serviceman should do to save fuel and money. Both free when you send in the coupon below.

How much of your heating dollar is going up in smoke?

Get your furnace in shape for winter—so you can be both warm and a little richer. You'll cut your fuel bill by as much as 25%, and help to conserve Canada's fast-dwindling energy reserves:

AS A NATION we *waste* more energy than some countries consume in total. We're on an energy binge that we can no longer afford. Modest cut-backs now will be easier to face than shortages and even higher prices in a few years time.

For every $100 you spend on energy at home, more than *half* of it goes into heating. So your furnace is a great place to start saving.

1 Check the efficiency of your oil furnace.

Is your oil furnace working at top efficiency? Find out:

Look for a dirty flame. Lift the flap that covers the small hole on the front of your furnace. If you see black smoke coming from the tip of the flame, your burner needs adjustment. Call the serviceman.

Inspect for soot. Shut the furnace off and poke a flashlight inside the box. An accumulation of soot means it's time for a service call.

Check the barometric damper. This valve between the furnace and chimney bumps open and shut as the wind blows and as the furnace cuts in and out. If it sticks in any position, you're wasting energy.

2 Put your serviceman to work twice a year.

A thorough oil furnace check-up in summer and mid-winter can cut as much as 25% from your fuel bill. (If you have a gas furnace it should be checked once a year.)

Remember, it will take your serviceman about *two hours* to do a good job on an oil furnace (somewhat less on gas).

He should remove soot from the firepot, heat exchanger and pipes; check the stack temperature: perhaps try an oil nozzle 10% to 20% smaller (or the lowest firing rate recommended for your furnace).

If you're paying for a complete check of the furnace and heating system, make sure you get it. Start by reading **The Billpayer's Guide to Furnace Servicing.**

This free book explains everything that you and your serviceman should do to save fuel and money. (See coupon below.) It has a complete oil and gas furnace checklist, and a calculator for determining overall furnace efficiency.

3 Lower your thermostat.

Dropping your setting from 72 to 68°F will save about 10%. If each of us saves 10%, Canada will conserve 8 million barrels of oil and 24 million cubic feet of natural gas each year.

It's time to pay the piper.

We can't live in the future as we do now. The resources simply won't be available. Here are two facts to ponder:

- If we continue to consume at our present rate of increase, Canada will need *twice* as much energy in 12 years.
- The capital costs of developing new sources of energy will soar to $110 billion over the next 10 years—an investment of about $20,000 for each Canadian family.

It's no longer a matter of choice. *We must save energy to save ourselves.*

Free information to help us all.

TWO FREE BOOKS: **The Billpayer's Guide to Furnace Servicing** shows you how to save fuel by proper furnace servicing. It explains what you can do, and what your serviceman *should* do. Free when you send in the coupon.

100 Ways to Save Energy and Money in the Home has 160 pages—80 of them to help you get the most heating efficiency at the lowest cost.

Please send me a free copy of:

The Billpayer's Guide to Furnace Servicing



Name_____
Address_____
City_____
Province_____ Postal Code_____

Mail coupon to: **Furnace Book, Box 2010, Weston, Ontario M9N 3R4**

Please send me a free copy of:

100 Ways to Save Energy and Money in the Home



Name_____
Address_____
City_____
Province_____ Postal Code_____

Mail coupon to: **100 Ways, Box 3500, Station C, Ottawa, Ontario K1Y 4G1**

Energy, Mines and Resources Canada
Office of Energy Conservation
Hon. Alastair Gillespie
Minister

Énergie, Mines et Ressources Canada
Bureau de la conservation de l'énergie
L'Hon. Alastair Gillespie
Ministre

Highlights of Seaway District High School Commencement

The following students received Secondary School Graduation Diplomas and pins:
Mark Adams, Donald Adams, Cheryl Anderson, Vicki Bailey, Brenda Baird, Gary Baker, Sandra Baker, Susan Baker, Charles Barkley, Karen Barkley, Sheree Barkley, Elva Beatson, Helen Beatson, Linda Billings, Connie Bongers, Trudy Bowman, David Boyd, Dale Bradford, Susan Brennan, William Byker, David Cassell, Arla Casselman, Darlene Casselman, Donna Casselman, Lorraine Casselman, Michael Casselman, Skidrow Casselman, Susan Casselman, Brian Coughler, Leslie Crawford, Carol Crowder, Sheridan Cummings, Brenda Cunningham, Barbara DeJong, Carol Devaul, Reta Dillabough, Douglas Disheau, Paul Doney, Brenda Ellis, Barry Fawcett, Brent Fawcett, Enid Fawcett, Scott Findlay, Michael Fox, Darlene Francis, Kathryn Froats, Fred Geurkink, Jack Geurkink, David Gooch, Eric Goodmurphy, John Hanson, Wilma Harbers, Kevin Henderson, Jean Henry, Cathy Herriman, Catherine Hummell, Cecil Hunter, Sharon James, Donna Jarvis, Randall Keyes, Laurel Kirkby, Sherry Lascelle, Judy Link, James MacDonald, Frank MacIntyre, Lee Markell, Corrinne McDonell, Lester McInnis, John McIntosh, Julie McIntosh, Shirley McIntosh, Brenda Menard, Wilma Menkhorst, Audrey Merkley, Jan Mills, Laura Morrow, Richard Morrown, Martha Ostrander, Jewel Roberts, Bruce Robertson, Colleen Rooney, Charles Saddlemire, Andrew Schneckenburger, Michael Sheridan, Clark Smail, Kathy Smail, Anne Marie Smith, Pamela Smithson, Keith Stewart, Terry Summers, Cynthia Tippins, Mary Toonders, Norma Trudeau, Linda Tschoumy, James Tuttle , Lance Valcour, Judith VanAllen, Henry Vandermeer, Kathy Vander Poel, Brian Veinotte, Theodore Wardle, Marilyn Warren, Faye Whitford, Bruce Whitteker

Special Awards were presented to these Secondary School Graduates.

Gary Baker, (1) Trophy for the highest standing in Grade 12 Chemistry, (2) Student Council Honour Bar (75% or Over), (3) Students Council "Over 80% Medal".

Karen Barkley, (1) C.F. McInnis Grade 12 Communications and Business Procedures Trophy, (2) Student Council Honour Crest (75% or Over)

David Boyd, Seely's Hardware Middle School Mathematics Award - (Highest Aggregate).

Arla Casselman - (1) Proficiency Award (for standing third), (2) Student Council Honour Bar (75% or Over), (3) Student Council "Over 80% Medal".

Carol Devaul received the School Activity Award: A special award for obtaining 60 points in school activities.

Scott Findlay, (1) Proficiency Award (for Standing second), (2) Students Council Honour Bar (75% or Over), (3) Student Council "Over 80% Medal."

Jack Geurkink, Mathematical Association of America Award for the student receiving the highest aggregate in the Senior Math Contest.

Catherine Hummell, (1) Proficiency Award (for standing first), (2) Student Council Honour Bar (75% or Over), (3) Student Council "Over 80% Medal", (4) Trophy - Highest standing in Grade 12 English, (5) Student Council Trophy - For the highese standing in Grade 12 History.

Judy Link, (1) Student Council Honour Bar (75% or Over), (2) Students Council "Over 80% Medal", (3) Iroquois Post Trophy for the highest standing in combined business subjects.

Andrew Schneckenburger, (1) School Activity Award - 40 Points, (2) Student Council Honour Bar (75% or Over)

The following Grade 12 Students receive Honour Crests for obtaining an average of 75% or over, Elva Beatson, Linda Billings, David Boyd, Brian Coughler, Julie McIntosh, Jan Mills.

The following Grade 12 Students receive Honour Bars for obtaining an average of 75% or Over, Brenda Baird, Mike Fox, Cathy Herriman, Wilma Harbers, Ian Keyes, Judy Link, Martha Ostrander, Pamela Smithson, Kathy Vander Poel, Faye Whitford.

The following Grade 12 Students receive Student Council "Over 80% Medals", Brenda Baird, Mike Fox, Wilma Harbers, Faye Whitford.

The following Grade 12 Students receive a School Activity Award - 40 Points, Laurel Kirkby, Cindy Tippins.

These students were presented with Secondary School Honour Graduation Diplomas:
Sharon Adams, Timothy Cassell, Susan Casselman, Timothy Casselman, Robert Dentz, Kevin Duvall, Mary Jean Halpenny, Bonnie Hodgson, Eleanor Johnston, Jill Judson, Chris Klugman, Robin McIntosh, Eric Murray, Edward Rooney, Colleen Scully, Wilson Stewart, Raymond Summers, Henry Swank, Patsy Tam, Pamela Tindal, Peter VanAdrichem, Mary Ellen VanBridger, Geraldine Vanderspank, Janice Weagant, Muriel Whitteker, Joanne Zandbergen.

The following Secondary School Honour Graduates received awards, bursaries and trophies,

Sharon Adams, Seaway District High School Teachers' Award of $50.00.

Tim Cassell, Morrisburg Women's Ausiliary, Branch 48 of the Canadian Legion $50.00.

Susan Casselman, Seaway District High School Teachers' Award $50.00.

Timothy Casselman, Iroquois Branch 370 of the Canadian Legion Bursary $500.00

Geraldine Vanderspank (nee Crober), Jamieson Memorial Scholarship $40.00.

Robert Dentz, Tom Corden Memorial Science Award $200.00.

Kevin Duvall, (1) Seaway District High School Teachers Award $50.00 (2) School Activity Award - 40 Points

Mary Jean Halpenny, (1) Student Council Honour Bar - (Over 75), (2) Student Council Over 80% Medal, (3) Proficiency Award (for standing second), (4) The Stormont Dundas and Glengarry County Board of Education Scholarship $100.00, (5) Tom Corden Memorial Science Award $200.00, (6) South Mountain Reunion 70 Scholarship $200.00 (7) Mary Jean Halpenny is also the recipient of the George Hopper $50.00 award for General Proficiency to a student in the Three United Counties.

Bonnie Hodgson, Morrisburg Lions Club Bursary $50.00

Christopher Klugman, (1) Boyd Scholarship of $100.00 awarded to a student from the Morrisburg or Williamsburg Area and attending Queen's University, (2) Student Council Honour Bar (75% or Over).

Robin McIntosh, (1) Iroquois Branch 370 of the Canadian Legion, Bursary $400.00, (2) Student Council Activity Award - 40 points.

Eric Murray, Morrisburg Lions Club Bursary $50.00

Edward Rooney, (1) Iroquois Lions Club Bursary $250.00, (2) Student Council Athletic Society Award $50.00, (3) School Activity Award. A special award for obtaining 60 points in school activities.

Colleen Scully, Morrisburg Lions Club Bursary $50.00, (2) Seaway District High School Teachers Award $50.00.

Wilson Stewart, (1) Thompson Trophy to the top student in the technical field continuing his education, (2) Seaway District High School Student Council Scholarship $50.00, (3) Steinberg Motors Trophy for highest proficiency in auto mechanics

Raymond Summers, (1) Willamsburg Royal Canadian Legion Branch 538 Bursary $27.00.

Henry Swank, (1) Iroquois Lions Club Bursary $250.00, (2) Mathematics Association of America Award for the Student achieving the highest aggregate in the Senior Math Contest.

Patsy Tam, (1) Proficiency Award (for standing first), (2) Strathcona Shield for the highest aggregate in Grade 13, (3) Student Council Honour Crest (over 75%) (4) Student Council Over 80% medal, (5) The Stormont Dundas and Glengarry County Board of Education Scholarship $100.00, (6) Seaway District High School Student Council Scholarship $50.00, (7) Effie Prunner Memorial Award of $50.00 presented to a grade 13 student obtaining the highest standing in grade 13 mathematics and furthering his/her education at a Canadian University.

Pamela Tindal, St. Mary's and St. Cecilia's Catholic Women's League Bursary $50.00.

Peter Vanadrichem, (1) Student Council Honour Bar (over 75%), (2) Student Council over 80% medal, (3) Stormont Dundas and Glengarry County Board of Education Scholarship $100.00, (4) Seaway District High School Student Council Scholarship $50.00, (5) The Principal's Award of $50.00 presented to a Grade 13 student obtaining the highest standing in Grade 13 Biology and furthering his/her education at a Canadian University.

Mary VanBridger, (1) Seaway District High School Student Council Scholarship $50.00.

Janice Weagant, (1) Student Council Honour Bar (Over 75%), (2) Student Council over 80 Medal, (3) Proficiency Award (for standing third), (4) Stormont, Dundas and Glengarry County Board of Education Scholarship $100.00, (5) South Mountain Reunion 70 Scholarship $200.00.

Muriel Whitteker, (1) Student Council Honour Bar (over 75%) (2) Student Council over 80% Medal, (3) Stormont Dundas and Glengarry County Board of Education Scholarship $100.00, (4) Williamsburg Women's Institute Award $25.00 for the best literary work in Grade 13.

Joanne Zandbergen, Seaway District High School Student Council Scholarship $50.00.

Special Awards:

(A) Ontario Scholarships of $100.00 presented to the Grade 13 Graduates having an average of 80% or over

Mary Jean Halpenny, Patsy Tam, Peter VanAdrichem, Janice Weagant, Muriel Whitteker

(B) Most Outstanding Girl Award donated by the Brinston Women's Institute, Presented by Head Boy, Scott Findlay to Mary Jean Halpenny.

(C) Most Outstanding Boy Award, The Dean Gilmer Memorial Trophy, Presented by Head Girl, Heather Hutchison to Edward Rooney.

BR. 370 BOWLING LEAGUE

Road Runners (R. Lanthier) . . 28
Howicks (D. Helmer) 28
Wranglers (A. Holmes) 23
Levis (D. Kirker) 19
G.W.G. (G. Kirker) 18
Lees (R. Coulter) 10

HIGH SINGLES -
Joyce Easter - 273
Duane Kirker - 301

HIGH TRIPLES -
Joyce Easter - 706
Ken Ferguson - 748

FIT THE MISSING PUZZLE-PIECE AND YOU COULD BE A WINNER!
The Wonderful World of Yamaha
PUZZLE CONTEST

Your chance to win one of ten great prizes including snowmobiles, stereos, motorcycles, musical instruments and sports equipment. Drop in soon. Contest rules and details on entry forms available in our showrooms.
CONTEST CLOSES DECEMBER 15, 1975.
Yamaha 76 YOU could be a WINNER in 76
FLOYD THOMPSON
Brinston 652-4614

Closed Monday - Open all day Wednesday
LLOYD C. DAVIS
COMPLETE LINE OF GENERAL INSURANCE
Automomobile Fire - Theft - Liability and Life Insurance
Representing: Sun Alliance & London Assurance
652-4567 PHONES 652-4503
IROQUOIS Shopping Plaza ONTARIO

Rexall Original 1¢ SALE Now On
OCTOBER 16 - 25
see handbill for specials
GILMER PHARMACY LTD.
IROQUOIS 652-4379
Open Monday Afternoon 2 p.m. - 6 p.m.
Emergency 652-4358

HOULE Brinston Ph. 652-4168
Barn Cleaner Manure Stackers
Barn Equipment Bunk Feeders
Silo Unloaders Co-op Silos
HERVE PLANTE


WINTER FOOTWEAR NOW IN
Hush Puppies - Tender Tootsies
Parisette Shoes for School
Rubber Boots, Import or Canadian
Women's Flat Rainettes
"Shoes You Can Depend On"
PARMETERS' SHOES
IROQUOIS SHOPPING PLAZA

You're Invited
to the Official Opening of our New Building and 30th Anniversary Party
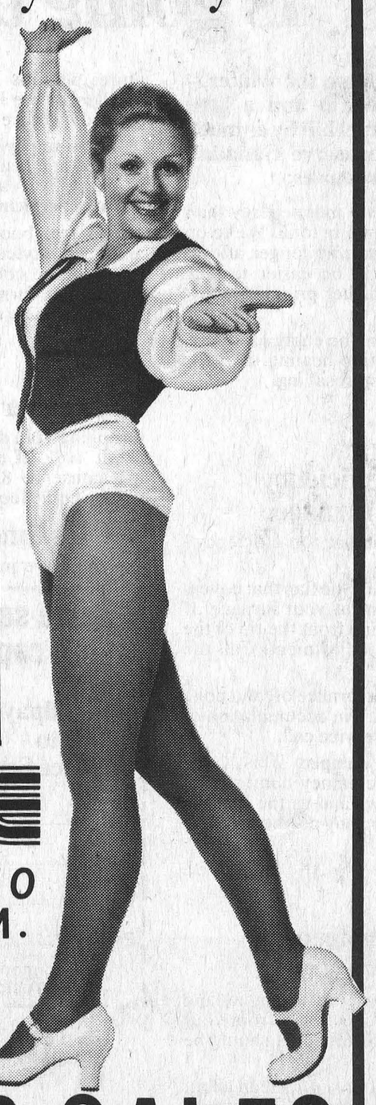
Come Join us at our New Premises North of Kemptville on Hwy. 43
SEE THE NEW CHEVROLETS & OLDSMOBILES FOR 1976
OPEN HOUSE
THURS., OCT. 16 7 - 10 P.M.
Refreshments & Entertainment
Door Prizes
JOHNSTON MOTOR SALES

Values that put

HEINZ FANCY 19 OZ. TINS
Tomato Juice
4 99¢
NABOB GROUND 1 LB. BAG
COFFEE
$1.25
CUT FROM THE LOIN CENTRE CUT LOIN
Pork Chops lb.$1.68
BUDGET BEEF GRADE "C" BEEF HIP, BOTTOM CUT BONELESS
Round Steak lb$1.38
back into your Budget
YORK
Fancy Peas
14 OZ. TINS
3 $1
ARISTTOCRAT PORK
Luncheon Meat
12 OZ. TIN
lb.59¢
MIX OR MATCH
NEW CROP JUICY FLORIDA
Oranges or Tangelos
SIZE 125's
lb.$1.69
MARY MILES, STORE PACKED SMALL LINK
Pork Sausage lb.88¢
MAPLE LEAF, 3 TO 4 LBS. SWEET PICKLED
Cottage Rolls
lb. $1.79
CANADA NO. I FRESH
Green Cabbage 33¢
GOLDEN YELLOW CHIQUITA
Bananas lb 21¢
EGGO - FROZEN REGULAR 11 OZ. PKG.
Regular Waffles 65¢
MARCHES M/M FOODMARKETS
SAVERS'
IROQUOIS SHOPPING PLAZA
SEE OUR HANDBILL FOR MUCH MORE FOR YOUR DOLLAR VALUES
MARCHES M/M FOODMARKETS