SINGLE COPIES 70¢ G.S.T. INCL.

The Leader

A Family Newspaper Serving the Community for more than a Century

VOLUME 133 NO. 45 WEDNESDAY NOVEMBER 5, 1997 MORRISBURG, ONTARIO

Magical day

November 15 is a magical day at the County Library. Williamstown, Finch and Morrisburg Branches are happy to present "The Magic of Owen Anderson". Please preregister at the appropriate branch before he disappears again.

New services at Resource Center

The Dundas Human Resource Center at 17a Industrial Drive in Chesterville is pleased to announce their new hours and services from Monday to Friday, 8.30 a.m. to 12 a.m./12.30 p.m. to 4 p.m. New services are job order service for local employers, Internet access for job search, resume writing and job search assistance. Continued services are the job bank, employment counselling, and wage subsidy program information. Client representatives Judith Lacey and Elaine Forward ensure the continuing services five days per week, year round. The federal government has provided funding for this office, while Counties provide location and administration of the project.

Snowsuit fund drive postponed

The annual Snowsuit Drive to be held Saturday has been cancelled due to the teachers' strike. Organizers Barb Levere and Connie Adlington regret their decision to cancel, but stated if you are in need of a snowsuit, please contact Bob Dulmage at the Cornwall Snowsuit Fund office, 933-7996.

"We'll hold the drive as soon as possible once we hear word of what's going on with the teachers," said Levere. "We regret that we have to postpone this."

The local schools were to be area drop-offs for snowsuits.

If you have any questions, please feel free to call Barb at 543-4486 or Connie at 543-3694.

Bucks for Breakfast

The results of the Biway Bucks for Breakfast campaign show an overwhelming response of over $130,000 being raised for Breakfast for Learning. Biway Stores kicked off the first of quarterly events with a two week drive from September 15 to September 30, when customers were asked to add a dollar to the bill, to contribute to feed hungry children.

Watershed Studies

This fall, data will be collected for use in planning and future watershed studies on the South Branch of the South Nation River. To collect data, a new stream gauge will be installed north of Brinston on the South Branch about half a km from the nearest power lines, with solar panels supplying electricity for the equipment. For information, call SNC at 1=613-984-2948.



Advanced poll

Cindy Peters (right) of Brinston cast her vote on Saturday at the Matilda advanced poll. Also pictured is Gwen Bosma, Deputy Returning Officer. There were 57 early voters out in Matilda Twp. Approximately 38 per cent of all possible voters in South Dundas took advantage of the early polls. *—Day photo*

Voters take advantage of advanced polls

LAURIE DAY
Leader Staff

SOUTH DUNDAS—Approximately 38 percent of the eligible voters in South Dundas took advantage of the advanced polls Saturday to cast their votes for the November 10th municipal election.

In Matilda 57 of a possible 3,130 voters were out and according to Gwen Bosma, Deputy Returning Officer for Matilda, that number was up considerably.

"We only had 11 out to the advanced poll for the last election," she said.

In Iroquois 46 of a possible 1,030 cast their votes, while in Morrisburg, 67 of a possible 1,965 voted. In Williamsburg 73 of 2,944 were out, for a total of 234 people of a possible 9,069.

On November 10, polls will be open from 10 a.m. to 5 p.m.

Residents of Morrisburg (Ward 3) and Iroquois (Ward 4) will vote at their respective municipal offices.

For Matilda (Ward 4), polls are set up at the Stampville Public School, and at the Matilda Hall in Dixon's Corners.

Williamsburg voters will use the Fire Hall to cast their votes.

Seniors, shut-ins, and students who are away from home, are eligible to vote by proxy, and should contact Matilda Twp. clerk-treasurer, Bill Horner at 652-4403.

Don't forget, eligible voters are entitled to one vote for Mayor, one vote for councillor for your perspective ward, and two votes for Hydro Commission.

Tenders decided for South Dundas

Catherine Thompson
Leader Staff

WILLIAMSBURG—Among tenders dealt with at Monday's meeting, the South Dundas Transition Committee recommended awarding the garbage and recycling contract to TCD Waste Systems Ltd.

Starting in January 1998, TCD is to pick up garbage throughout the new township over a three-year period for $422,798.

The price to collect per household would be $30.87 in 1998, totalling $138,143 for the year. The unit cost would rise to $31.49 in 1999 while the total cost would be $140,917. Unit cost is $32.12 and total cost is $143,737 in the year 2000.

TCD would pick up recycling over three years for $306,358. In all three years, the unit cost for recycling pick-up is $22.82 and total cost for each year is $102,119.

The company currently picks up recycling for all four municipalities of Morrisburg, Iroquois, Matilda and Williamsburg, and picks up garbage from Williamsburg households.

Out of 11 tenders submitted, the lowest was Canadian Waste Services Inc., a subsidiary of Laidlaws, who would collect garbage over three years for $402,393, and recycling for $301,794. The highest tender was J.J. Enterprise's bid at $1,047,150 to collect garbage over three years .

The decision in favor of TCD Waste Systems Ltd, a locally-based operation was made after hearing an owner Gord Toop speak for the company. Toop said TCD had taken over Laidlaw's business from Elizabethtown, Edwardsburgh and Mountain Township, because the company would not go down gravel or dead end roads. TCD would be willing to go down these roads as well as provide two new trucks according to the terms of the tender.

One of the bidders, Mr. Perkins, who had appeared at a Matilda Township Council meeting earlier to express concern over the proposed tender for garbage in South Dundas, voiced his disappointment in the way the tendering had been handled.

Perkins had understood from minutes of a spring meeting and from councillors that the tender would be split in two, allowing small local contractors to bid. Since South Dundas is a large area with 500 households, one contractor would have to visit 900 houses a day, five times a week to make the round, almost eliminating small contractors from doing the job. The tender also specified the contractor would have to provide 1993 vehicles or newer.

But while he was disappointed, Perkins expressed satisfaction after the meeting that the contract had gone to a local company.

The transition committee agreed to award the building renovation contract for the Civic Center to the Cornwall-based Robert J. Bourgon & Associates Ltd. whose bid was the lowest among six at $115,647. The committee resolved to accept the tender, pending a suitable solution for the court location.

Work on the Civic Center was to be complete by December 14, but the end of December or early January would be a more realistic target. Renovations do not include the roof which is to be dealt with in a separate tender, details of which are still being worked out.

The committee wishes to keep the courts in South Dundas, rather than seeing them move to Cornwall, and is seeking assistance from lawyers, and local people interested in keeping the courts local.

Representatives from the provincial Real Estate division and judges have been invited to visit Morrisburg Civic Center and other local facilities where the courts could be located. If it is not possible to keep the courts in Morrisburg, the proposal would have to go back to the table for discussion. Williamsburg has been suggested as an alternate location.

According to Morrisburg reeve Gord McGregor, some judges said they didn't mind staying in South Dundas because courts in Cornwall were already full, and a local court may be needed. Administrator Mike Waddell said it was hoped there would be a decision on the courts within a week.

The committee has also decide on hiring Craig, Gareau, Keen, Despatie and Markell as auditors for 1998. The accountants will do both auditing and accounting for approximately $17,000, although the exact fee is unknown until the amount of required financial services is known.

BDO Dunwoody and KPMG, two other companies who do auditing in South Dundas were approached to submit tenders, but only KPMG responded.

A tender from Top Down Logic, based at Pefferlaw near Simcoe was accepted for computer systems, The committee has accepted their offer to lease both hardware and software at $1750 to $1800 a month.

Waste site hours were decided as follows. Monday and Friday, Matilda waste site will be open from 8 a.m. to 1 p.m. while Williamsburg will be open Tuesday and Thursday at the same times. On Saturday, Williamsburg will be open from 9 a.m. to noon, and Matilda will be open from 1 p.m. to 4 p.m.

The committee recommends retaining services of current waste site employees as employees of South Dundas.

Christmas from the Heart November 22

MORRISBURG—Something for everyone!

That's what the Dundas County Chapter of the Heart and Stroke Foundation of Ontario is offering at Christmas from the Heart.

A Festival of Trees, door prizes, and heart-healthy afternoon tea are some of the features of this event. Local crafters will be demonstrating and selling their creations—gingerbread tree decorations, nature crafts, wood furniture, ceramics, and other unusual and interesting articles.

You'll be shown how to transform your old Christmas tree into an attractive wreath for the holiday season. Buy a transplant or have your blood pressure checked.

Admission is the price of a ticket for the Christmas raffle purchased at the door. The winning tickets for a beautiful Double Irish Chain Quilt, a knotty pine deacon's bench, and a holiday centrepiece, all generously donated by local talented friends of the Heart and Stroke, will be drawn at the conclusion of the afternoon.

Join the fun at the Stampville Center north of Iroquois on Saturday, November 22, 1.30 to 4 p.m. to do some Christmas shopping while supporting research and education to decrease the incidence of heart disease and stroke.

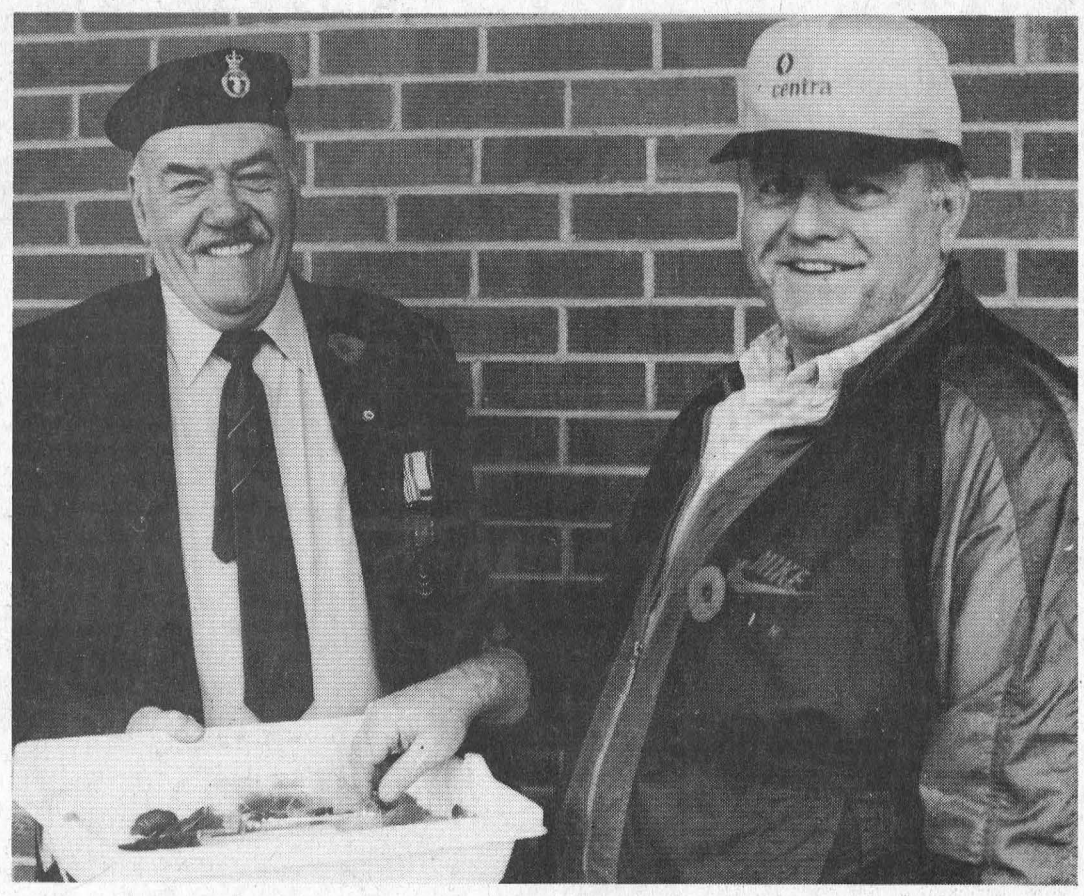

Lest We Forget

George Cairns of the Morrisburg Legion, Branch 48, was in the mall Saturday selling poppies in honor of Veterans Day, November 11. Purchasing a poppy is Ted Smith of Morrisburg. The poppy drive began Thursday night with the door-to-door campaign where $1,090 was raised. Saturday, five Legionnaires plus poppy chair, Judy Laurin, were on the mall and raised $400. There have also been 90 wreaths sold, and coin boxes are still out in area stores, for those who haven't yet purchased a poppy. "It was the best blitz yet," said Laurin. "I was really pleased with the support." *—Day photo*



Open for business
Kathy Baldwin (seated) owner/operator of the new KB's Hair Salon is Williamsburg, and Helen Casselman are now booking appointments. *—Day photo*

KB's Hair Salon opens for business in Williamsburg

WILLIAMSBURG—Kathy Baldwin has opened a new hair salon in Williamsburg, and she is now booking appointments.

She, along with hair dresser Helen Casselman, are offering reasonable rates, a friendly atmosphere, and special discount days to seniors.

"There wasn't a hair salon in Williamsburg," said Baldwin, "so I figured this would be the perfect place to open one."

Baldwin has been wanting to get into the business for some time now, and both women have been hair dressing for two and a half years. She also offers a large selection of Bain de Terre products for sale.

Hours of operation are: Monday, 9-5 (10% discount day for seniors); Tuesday 9-5, Wednesday closed, Thursday, 9-6, Friday 9-6 (also a special 10% discount day for seniors), and Saturday from 8 a.m. to 3 p.m.

To book your appointment, call 535-1313. The shop is located south of The Tea Room, on Hwy. 31.



Blood Donor Awards
Don Hill, representing the Red Cross Society, presented a certificate of appreciation to Kathy Hillis of Morewood, who has given 35 donations of blood over 15 years. Verna Larocque of Winchester (35 donations), Corrie Byvelds of Williamsburg area (50), and Thomas Douglas (Winchester 50), and Allan Brunt (Williamsburg 50) also earned certificates.

PROVINCE OF ALBERTA
Callable Accrual Notes
18-month Return 5.50%
8-Year Return 7.87%
Compound interest
Government guarantee
Minimum $25,000
For more information call
Kevin Gabri / Troy Lalonde
(613) 938-5646 1-800-526-0473
* Annual Yield as of November 3, 1997 subject to change and availability. Assumes investment held to call date[1] / maturity[2].
NESBITT BURNS
Member of the Bank of Montreal Group of Companies
KNOWLEDGE IS POWER

IREBALL AUTOMATICS INC.
AUTOMATIC & STANDARD TRANSMISSION REPAIRS
Specializing in Computerized Transmissions with Over Drive and Front Wheel Drive
R.R. 3 WILLIAMSBURG, ONT., K0C 2H0 TEL: 535-2112

Doug Byers Furniture and Appliances Ltd.
TEL/FAX: 652-4577
Shopping Centre
P.O. Box 620
Iroquois, Ontario K0E 1K0
WINDOW COVERINGS
COMPLETE LINE OF CARPETS
FLOORING - CERAMIC TILES
T.V.S - V.C.R.S
STEREOS
HARDWOOD

652-4478 652-2500
Thompson Homecare BUILDING CENTRE
IROQUOIS, ONTARIO
With over 160 Homecare Building Centres, our huge volume buying power allows us to give our customers the lowest possible price!

Kitchen-ality
with KraftMaid Cabinets
COMPETITIVE PRICES
FREE ESTIMATES
FREE DELIVERY
128 YEARS OF EXPERIENCE

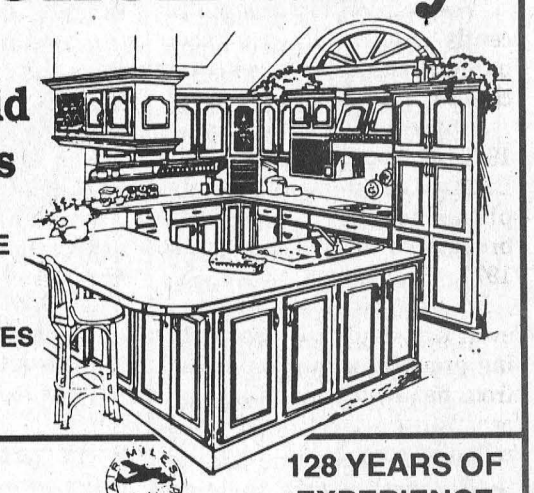

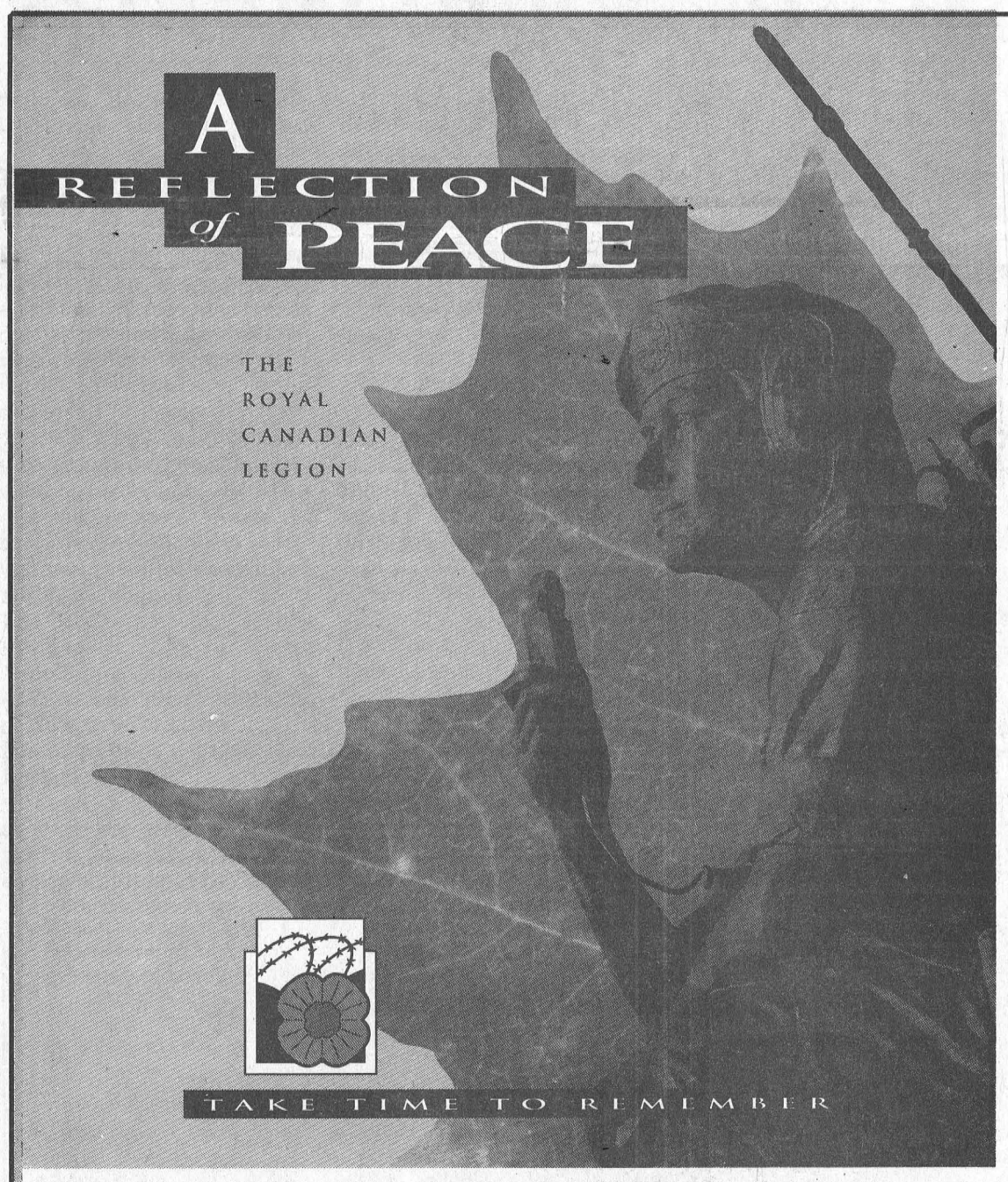

AREA REMEMBRANCE DAY SERVICES

MORRISBURG – Remembrance Day Service will be held Tuesday, November 11th at 10:30 a.m. at the Royal Canadian Legion Branch 48, 10 Legion Street, Morrisburg.

WILLIAMSBURG – Remembrance Day Service will be held Tuesday, November 11th at 10:40 a.m. at the Williamsburg Township Office.

MATILDA – Remembrance Day Service will be held Tuesday, November 11th at 11:00 a.m. at the Matilda Township Hall at Dixon's Corners.

IROQUOIS – Remembrance Day Service will be held Sunday, November 9th at 2:00 p.m. Parade forms at Iroquois Civic Centre after the service to proceed to the Cenotaph for Service, then return to the Legion.

INGLESIDE – Remembrance Day Service will be held on Sunday, November 9th at 12:30 p.m.

LONG SAULT – Remembrance Day Service will be held on Sunday, November 9th at 11:00 a.m. – Long Sault United Church.

All Residents Are Encouraged To Attend The Above Services

Village Of Morrisburg
Township Of Williamsburg
Township Of Matilda
Township Of Osnabruck
BOB KILGER M.P. STORMONT-DUNDAS
BEAVER DENTAL A Division Of Sybron Canada Ltd. MORRISBURG 543-3791
CRUICKSHANK CONSTRUCTION LIMITED MORRISBURG 543-2978
DELAGE'S House Of Gifts LTD. MORRISBURG 543-3084
EDGERTON-BAKER FUELS A Division of Universal Terminals Ltd. MORRISBURG/IROQUOIS 652-4565
THE BRISTER GROUP BRISTER INSURANCE BROKERS LTD. BRISTER LIFE INSURANCE LTD. Morrisburg 543-3731 Winchester 774-2832 Prescott 925-5901 Ron Armstrong Insurance, Crysler 987-2117
Bank of Nova Scotia Village Plaza MORRISBURG 543-2942
UPPER CANADA MOTOR SALES LTD. Hwy. 2 & Hwy. 31 MORRISBURG 543-2925
Notman MOTOR SALES LTD. HWY. #2, MORRISBURG 543-4416 Any Make . . . Any Model . . . Any Year
PIER 31 GIFTS Unique Gift Ideas MORRISBURG 543-4389
The Leader Morrisburg Village Plaza PRINTERS & PUBLISHERS TEL: (613) 543-2987 or 543-3611 FAX: (613) 543-3643
Seaway Valley Pharmacy Village Plaza MORRISBURG 543-2823

Prenatal classes offered at private Winchester home

LAURIE DAY
Leader Staff

WINCHESTER—She's a registered nurse, and a mother of five, so becoming a prenatal educator was a natural step for Louise Woodrow Arsenault of Winchester.

Sunday, she held an Open House at the Winchester United Church where she had on display, the many audio-visual aids she now uses, as well as such services she makes available, including breast pump rentals.

"I was disappointed with the turnout of the Open House," Arsenault said Monday from her home on Wichers Way in the village. "I was hoping to see some of the many couples and their children I taught classes to."

There were even some second-generation pupils Arnenault was looking forward to seeing.

"Yes, some of the clients I recently taught classes to, their parents were in my very first classes," she said.

A childbirth educator since 1972, Arsenault has been a La Leche League leader (telephone support network for breastfeeding mothers) since 1977.

For the past six years however, Arsenault has been offering prenatal education classes from her home after the Eastern Ontario Health Unit cancelled its classes.

"I just love it," she said. "I've always been interested in prenatal and child health."

Since she began teaching prenatal classes, she has taught 167 sessions, and 1,325 mothers/couples.

Partners in Birth is an informal class, where expectant parents learn what is needed to have a satisfying experience.

The classes give both the mother and the baby the best possible start. Class size is limited to six or eight couples, and is ideal for mothers and their spouses who are in their last tri-mester of pregnancy.

The price is $80 for a six-week series or what is called, 'late pregnancy classes.' Couples are then required to attend the two-and-a-half hour sessions, one night per week.

"They can bring a birth coach to the class, and I don't charge extra for that," said Arsenault. "I also have a number of free hand-outs which I get from the International Childbirth Educators Association."

There are also numerous books and videos which are signed out to participants.

Once enrolled in the course, expectant parents are taught about nutrition and weight gain, body changes and discomforts, lifestyles, body toning exercises, relaxation techniques.

"We also cover labor and delivery, fetal monitoring, medications, caesarean births, and the post-delivery period," added Arsenault.

"When I first started teaching these classes, the fathers weren't allowed to attend all of the classes. In fact, they were only invited to one class which we toured the hospital and saw a birth film," she said.

By 1995, 50 per cent of the fathers attended most classes which increased to 75 per cent in 1976. By 1977, 95 per cent of fathers attended all classes, and now 100 per cent of the fathers are in class with their spouse.

Some post natal care is also covered in class, as Arsenault has a guest couple with their child attend a session.

"I tell them to phone me, day or night, any time," she added. "I am always available to them."

Arsenault even offers articles for sale, which includes cotton fitted velcro diapers, nylon pants, inserts, flushable liners, change pads, receiving blankets, diaper bags and pails, slings and carriers, nursing pads, and mini electric and manual breast pumps.

If you would like more information on *Partners in Birth* classes, please call Louise Woodrow Arsenault at (613) 774-3722.



Prenatal classes offered
Louise Woodrow Arsenault, R.N., P.H.N., offers prenatal classes from her home in Winchester. She held an Open House in the village on Sunday where she had on display, a number of items which she uses for her informative classes. *—Day photo*

Clarification

A story about Johnny Whitteker's election campaign in last week's edition, contained a quote describing Whitteker as Johnny Williamsburg. This was attributed to Rowdy Gillard, but in fact Gillard was repeating MPP Noble Villeneuve at Whitteker's gala at Williamsburg's 175 anniversary.

NOV. 10 - ELECT
Robert (Rowdy) GILLARD
COUNCILLOR
Ward 1 - Township of South Dundas



- 17 Years Experience on Township Council
- 5 Years as Deputy Reeve
- 5 Years on County Council

As your representative for the last 17 years, I have always been available to listen and act on your concerns.

FOR CONTINUED STRONG LEADERSHIP AND RESPONSIBLE, EFFECTIVE, EXPERIENCED REPRESENTATION

ON NOVEMBER 10TH VOTE

GILLARD, (Rowdy) Robert | X

Councillor, Ward 1 - Township of South Dundas

Vote
BILL BARCLAY
FOR
HYDRO COMMISSIONER
SOUTH DUNDAS

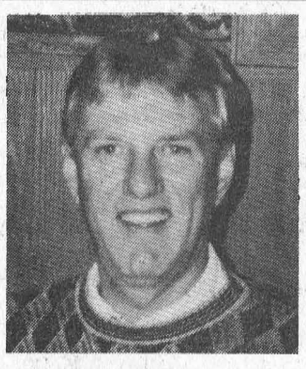

- *Over 10 years experience as Morrisburg Hydro Commissioner*

FOR PROVEN LEADERSHIP & EXPERIENCE VOTE

BARCLAY, Bill X

HYDRO COMMISSIONER

FORECAST . . . SNOW!!!
SLIPPERY ROADS AHEAD



BUY TIRES NOW!!!

LOOKS GREAT, PERFORMS GREAT
COOPER TRENDSETTER A/W
• Four season service • All weather tread pattern • Radial construction • Long wear and energy saving
$45.56 P155/80R13
• P185/75R14 $55.31 • P205/75R15 $60.52
• P195/75R14 $55.95 • P235/75R15 $68.00

Cooper TIRES

A SUPER COOPER RIDE
LIFELINER CLASSIC II
• Long-wearing all season tread • 100,000 km mileage warranty • Road hazard warranty • Lifetime rotation and balance
$66.53 P175/70R13
• P195/70R14 $79.92 • P205/70R14 $82.23
• P205/70R15 $85.00 • P215/70R15 $89.80
• P215/60R16 $89.40

ALL OTHER SIZES AVAILABLE AT HUGE SAVINGS

PREMIUM ALL-SEASON
COOPER GRAND CLASSIC STE
• Grand performance in classic style • Premium tire . . . • 130,000 km mileage warranty • Road hazard warranty • Lifetime rotation and balance
$77.55 P175/70R13
• P195/70R14 $89.89 • P205/70R14 92.43
• P205/70R15 $98.38 • P215/70R15 $99.00
• P215/60R16 $99.99

Cooper TIRES

LT ALL-SEASON RADIAL
COOPER DISCOVERER RADIAL AST
• Fills the need for pickups and vans used for commercial or recreational use • Outlined white letters or blackwall style available
$105.00 LT235/75R15 6-PLY
• 31/1050R15 $114.19 • LT245/75R16 $119.66
• LT245/75R16 $119.66 • LT245/75R16 $119.66

Cooper TIRES

TOP VALUE AT BUDGET PRICES
COOPER TRENDSETTER SE
• Excellent fuel economy • 75,000 km mileage warranty • Road hazard warranty • Lifetime rotation and balance
$52.94 P155/80R13
• P175/70R13 $62.41 • P185/75R14 $66.33
• P195/75R14 $68.26 • P205/75R15 $72.39
• P205/70R15 $78.20

15% more traction
READY FOR TRACTION ACTION
FULL SNOW TIRE
COOPER WEATHER-MASTER S/T
• High traction tread design • Full winter radial • Road hazard warranty • FREE CHANGEOVER IN SPRING • Free balancing and lifetime rotation
$59.95 P155/80R13
• P175/70R13 $65.74 • P185/75R14 $69.94
• P195/75R14 $76.40 • P205/75R15 $79.03
• P205/70R15 $82.66

Cooper TIRES

WHEN COMPARING, MAKE SURE YOUR PRICE IS THE ENTIRE PRICE

OUR ENTIRE SERVICE PACKAGE INCLUDES:
✔ FREE ROAD HAZARD WARRANTY
✔ FREE INSTALLATION
✔ FREE COMPUTERIZED DYNAMIC BALANCING
✔ FREE TIRE ROTATION EVERY 10,000 KM
✔ FREE TIRE DISPOSAL
✔ FREE NEW VALVE STEMS
✔ FREE CLEANING AND RESEALING RIMS

PINKUS
TIRE & BATTERY KINGDOM
"THE TIRE SPECIALISTS"
HWY. 31, WILLIAMSBURG, ONT.
TOLL FREE 1-800-465-2991 535-2759
VISA MasterCard Interac

The Morrisburg Leader

A Family Newspaper Serving the Community for more than a Century

Published every Wednesday afternoon at Morrisburg, Ontario by The Morrisburg Leader Limited
P.O. Box 891, Morrisburg, Ontario K0C 1X0
Telephone (613) 543-2987 or 543-3611
Fax: (613) 543-3643

Sam Laurin, Editor Terry Laurin, Production Mgr.
Mike Laurin, Advertising Sales

Publications Mail Registration No. 0842

YEARLY SUBSCRIPTION RATES

$28.00 per year in Canada

$74.00 per year U.S.A. & Foreign

SUBSCRIPTION PRICES SUBJECT TO G.S.T.

ADVERTISING DEADLINES

Display – 4:30 p.m. Mondays • Classified – 12 Noon Tuesdays

Remembering the past to build Canada of future

"On the 19th of August, 1942, on the beaches of Dieppe our Canadian cousins marked with their blood the road to our final liberation foretelling thus their victorious return on September 1, 1944." These words grace the war memorial at Dieppe, in memory of the contribution of Canadians to freeing France from the Nazis.

This year marks the 55th anniversary of the raid on Dieppe, where 6,100 men, among them almost 5,000 Canadians, attempted to break through enemy defences to regain control of the coast of France. For many reasons, the operation did not succeed as planned. The German army, well-entrenched and prepared for battle, lay in wait for the coming Allied forces. The failed assault on Dieppe cost the lives of 900 Canadian soldiers. Close to 2,000 were captured.

In the course of the fighting, ordinary men accomplished extraordinary things. Lieutenant-Colonel Cecil Merritt, twice wounded by enemy fire, nevertheless managed to lead the survivors of at least four units across a bridge to freedom. For his bravery, Merritt was awarded the Victoria Cross, the highest military decoration in the Commonwealth.

Although it failed, the Dieppe mission was not a total loss. The lessons learned at Dieppe formed part of the planning of the 1944 Normandy landing, the turning point of the Second World War's Western European campaign, and one in which Canadians once again, served with distinction.

There have been many proud moments in our country's military history. While Canada is a peaceful country, we have consistently responded to appeals to defend peace and freedom, values that help to define us today as Canadians. In the two World Wars and in the Korean War, 1.5 million Canadians from every part of the country left wives, children and friends behind to defend their country.

Those who stayed at home also worked tirelessly to support the war effort. During WWII, one million Canadian women entered the labor force, often taking non-traditional industry jobs. During that time, Canada produced 850,000 vehicles, 16,500 planes and 800 ships.

Today, we all reap the benefits of that effort. Canada carries on its military tradition by participating in United Nations peacekeeping missions. Canada has also taken a leadership role in an international effort to ban antipersonnel landmines. Prime Minister Chrétien has met with the heads of state of several countries recently to advance this cause. An agreement to ban landmines will be signed by more than 90 countries in Ottawa in December.

On this Remembrance Day, let us remember the Canadians who served in war, and who sacrificed so much for the peace and freedom we enjoy today. Let us meet the challenges of peacetime with the same courage and determination with which they faced the challenges of war.

Report from Parliament Hill, Bob Kilger, MP

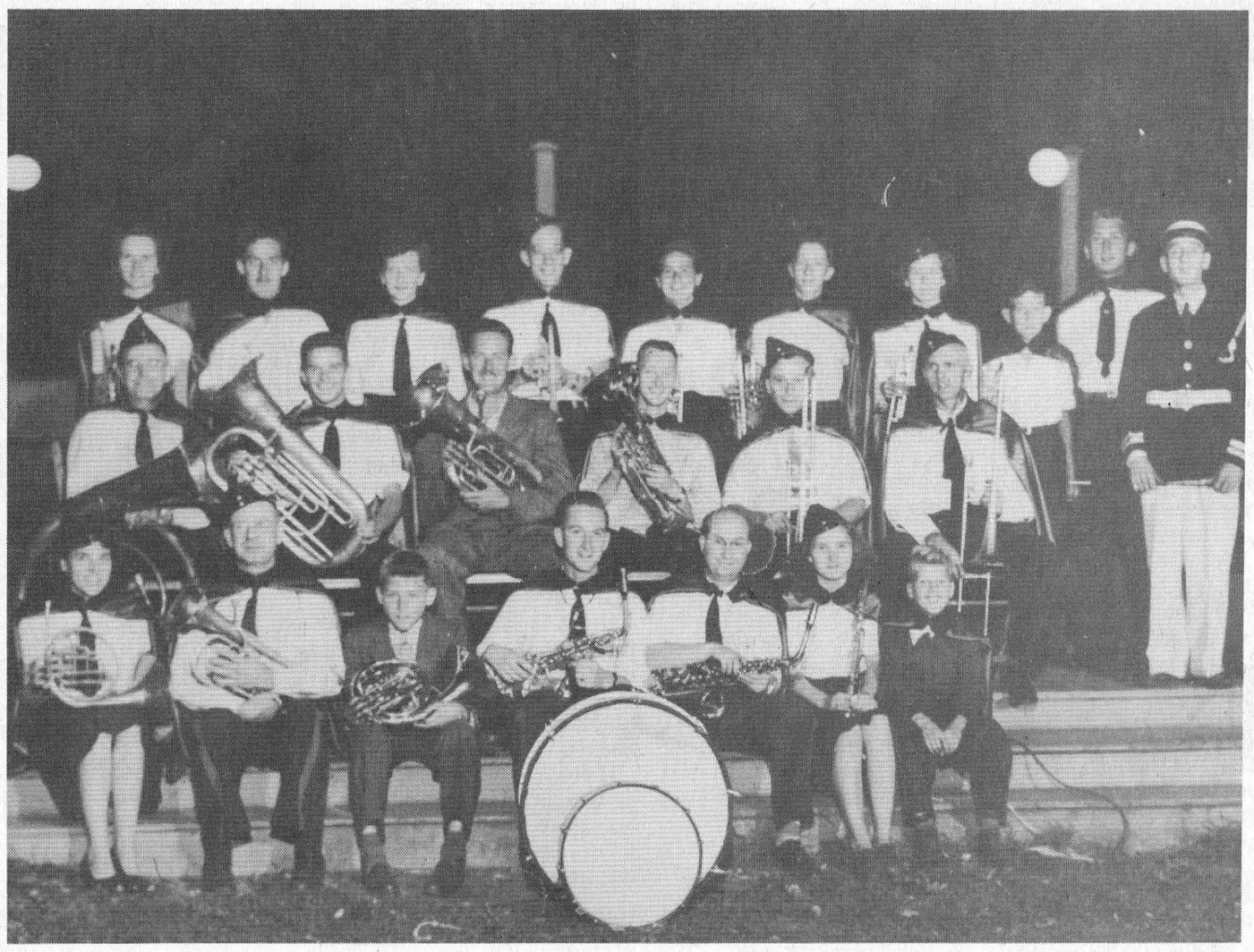

Old Morrisburg Band

Back row, l-r: Ann Louden, Dalton Willard, Iris Burling, unknown, Roberta Duvall, Art Flynn, Earl Hummell, Lyle Black, unknown. Centre row, l-r: Dr. Blanchard, Stewart Blanchard, Doug Jones, Jack Salmon, Arnold Wilson, Graham Casselman. Front row, l-r: Betty Pierce, Lee Deeks, Wayne Smith, Lloyd Millward, Eric Barkley, Margaret Ann Woods, unknown. Photo courtesy of Smith's Photo Studio

This Week In Morrisburg's History

Compiled from The Leader's fyles by Laurie Day

1987

The bureaucratic process was the only thing stopping Morrisburg BIA from going ahead with its canopy project for the plaza, but Wilf McAuley, BIA Coordinator was confident with a little initiative, the group could solve the problem. Replacing the old canopy in the mall was number one on the improvement list, but funding for the project was allocated from Ministry of Municipal Affairs in thirds.

OPP seized the videotaped interview with a man who said he was suspected by police to be the Ottawa Valley serial killer. OPP arrived at CJOH-TV studios in Ottawa armed with a court order to obtain the unedited tape of a 15-minute interview between Charlie Greenwell and a Chesterville area man which was broadcast September 23. During the interview, the man said he was being harassed by police and claimed he was innocent of any wrongdoing. Police suspected one person was responsible for the death of three people, and as many as six in Ottawa Valley since 1975.

Led by centre Johnny Morrow, who supplied seven goals in three games, the Morrisburg Junior B Lions took a couple big steps in improving their record in Ottawa and District League play. Although coach Kevin Casselman was hoping to come out of the weekend action with a .500 average, he said he was satisfied with the two wins.

1977

Headlines in the November 9th issue of The Leader read: *French program draws concern*. The initiation of a French program in local public schools had drawn concern from many rate-payers and the local school committee had called a meeting. Suggestions from a study for the United Counties Board of Education were a French Core Program, already under way at Morrisburg, an extended French language program which would offer subjects such as geography, science, and physical education taught in French, and a bilingual program specifically for students who had experienced almost total immersion since kindergarten.

Pictured on the front page of the Leader was Paul Hill with an artist's conception of his planned development north of the Lamplighter Motel, Morrisburg. It was to include 93 lots with a variety of home styles ad several acres of parkland. Hill presented the plan to village council.

Morrisburg's first senior citizens' apartment project for Ontario Housing Corporation was to be officially opened Thursday, November 10th.

In Junior B hockey action, the Lions were welcoming back David Tait who was returning to the team after sitting out to mend a broken leg. Also expected back soon was Brian Rutley who broke his ankle during ball season. The Lions were currently in first place, their most recent victory against Prescott, 5-4, on home ice in front of 600 fans.

1967

It was reported in the November 10th issue of The Leader that in anticipation of Memorial Day Services, the Morrisburg Women's Institute had completed the Centennial project undertaken to restore the cenotaph at the Civic Centre. The 12-foot square, nine-foot high base of granite had been polished and the bronze plaque and letters of lead brightened. It was decided that since bronze did not rust, the overlay of green which had developed on the figure was not destructive and should remain as a patina of veneration.

F.M. Cass, A.C., M.L.A. for Grenville-Dundas, officially opened the new Detachment Building of the Morrisburg Ontario Provincial Police. Invocation was conducted by Rev. D.W. MacDonald, and Rev. F.L. Howald dedicated the building. The local detachment was comprised of one sergeant, three corporals, 18 constables and two stenographers. Prior to moving, the OPP occupied the second storey of the Morrisburg Hydro building, formerly the old Public School on Colin Street, next to the Morrisburg Legion building.

The 450th anniversary of the Protestant Reformation was observed by Morrisburg Williamsburg parishes in St. John's Lutheran Church, Riverside Heights. St. John's was the oldest congregation in Upper Canada.

At Brinston's Allied Food Market, sirloin steak was 95 cents a pound, and PEI potatoes were 79 cents for a 25-pound bag.

1957

The November 15th, 1957, issue of The Leader reported that hundreds of students and their parents paid tribute to the memory of E.H. Greig, principal of Morrisburg High School, who died suddenly from a heart attack.

Ontario Provincial Police were looking for a hit-and-run motorist in connection with the death of Wm. Hess which happened when he was run over the an unidentified vehicle about two miles west of Morrisburg. After being struck lightly by one car, Hess was run over by a second, and police were trying to trace the second vehicle.

Continued on Page 5

Seen 'n Heard Around The Town

The missing wallet...part two. Debbie Jones called us here to encourage the person who found her wallet to please return it to her...for a cash reward. The wallet was left at Nick's Sunday night when she had taken her daughter out to dinner. "The worst part is I have M.S., am on family benefits and I have no money," she said. Besides her identification, the wallet also contained a substantial amount of cash. If you know the whereabouts of this wallet, please call Debbie at 543-2182.

• • •

The Dundas 4-H Club will be holding their Awards Night on November 28th, at Matilda Hall, Dixon's Corners. This is the final event on the 1997 calendar for the club. The Winchester Parade of Light will be held on December 5th, and the Dundas 4-H club will have a float in this event. Sandy Weagant and Ron Wilson are coordinating the float, but they need help. If you have any ideas or can help with a tractor and or wagon, please give them a call.

• • •

Whether you're thinking snow or longing for green grass of the golf course, the fourth annual Christmas Gift Auction sponsored by the Upper Canada Playhouse and the South Dundas Chamber of Commerce has a package for you. Ski passes at Titus, a family afternoon of snowmobiling, two nights at Club Tremblant's Resort and Conference Centre are all available to the highest bidder. Perhaps you would rather spend your Club Tremblant time golfing in the Laurentians or maybe 18 holes at Upper Canada Golf Course is more your style. There is also a package to the Thousand Islands Golf Course on Wellesley Island, with two nights at Bonnie Castle Resort and dinner out at Vacallario's Steak House in Alexandria Bay. Doors open at the playhouse at 6:30 p.m., November 22. Tickets are $15 per person and include a light hot supper. Reserve now by calling 543-3713.

• • •

Farmers who have not yet applied to receive the 1997 farm tax rebate still have time to submit their application so that their farm property can be properly assessed for the new farmland tax rate in 1998. More than 90% of farmers have met early filing dates, but the remaining farmers who still need to submit applications are encouraged to do so now so their taxes next year reflect the new rate. Farmers who have already received their 1997 rebate cheque will be automatically enrolled under the 1998 tax system. The new land class, coming into effect at the beginning of next year will be taxed at 25% of the residential tax rate. For information, contact Barry Sinclair, Farm Assistance Programs Branch, at 416-326-3495. Extended waiting periods are anticipated. If you are unable to connect to an operator, contact your local OMAFRA field office.

• • •

Centra Gas Ontario and the communities of Inkerman and South Mountain celebrated the arrival of natural gas service to the Mountain Township area with an official torch-lighting ceremony Tuesday, November 4th, at the Mountain Fairground and Agricultural Centre. The recently completed service expansion into Mountain Township involved the installation of more than 35 kms of natural gas piping, representing an investment in the community of about $1.6 million. About 300 homes and businesses in the are now have access to natural gas. Centra Gas Ontario distributes natural gas to about 247,000 residential, commercial and industrial customers in more than 175 communities in northern and eastern Ontario.

• • •

Steve Bell, a Winnipeg contemporary Christian musician, singer and songwriter, will be performing at the Blessed Sacrament Parish, 321 Tollgate Road East, Cornwall, on Sunday, November 9th, at 7:30 p.m. Tickets ate $8 advance, and $10 at the door. Call 1-800-937-4747 for details.

SOUTH DUNDAS CHRISTMAS EXCHANGE

Eligibility – Resident of South Dundas in need of Christmas basket

HOT LINE 543-3193

Register Mon.-Fri., 1 p.m. - 4 p.m., Nov. 17 to Nov. 28
No Late Registrations Accepted

ELECT
BART WHITTON
FOR REEVE
Township of South Stormont
ELECTORS
In return for your vote on Nov. 10 I offer my skills acquired over 30 years in the municipal field to fairly represent you at township and county level.
Now more than ever, I need your support.
Thanks!

Ladies!!
Do you like to Dance?
Drag your Husband out
Saturday, Nite, Nov. 8th
50s - 60s & MUCH MORE
• CONTESTS • LOTS OF PRIZES
If You Like To Dance . . . Don't Miss It!
BACK BY POPULAR DEMAND
Relive the 50s & 60s
Dance To Your Favourite Rock & Roll Tunes
AT CIDER'S PUB
KARAOKE NIGHT
EVERY FRIDAY NIGHT 9 P.M. - 1 A.M.
CIDER'S PUB WING NIGHTS
EVERY THURSDAY & SATURDAY
MONDAY NIGHT FOOTBALL
at CIDER'S PUB
WINGS & PITCHER SPECIALS
Full Food Service in Cider's Pub until 11 p.m.
HOWARD JOHNSON INN, HWY. 2, E., MORRISBURG

Letters to the Editor

Dear Editor—As a homemaker with the Eastern Counties Branch Homemaker Service, I am worried about my clients, given the looming danger that Red Cross homemaker services may have to close.

Being a homemaker means helping people stay in their homes when they become disabled, ill or too frail and elderly to cope on their own. I provide the daily set of hands that get the household chores done and I also offer human contact for the most vulnerable among us.

Without Red Cross homemakers, more than 63,000 people will not have the daily lifeline they require. In many northern communities, Red Cross is the only provider and it would be very difficult to find others to fill in our shoes.

I would like to ask your readers who have used homemaker services for their family or think at any time in their future they might consider what the loss of homemaker services might mean to them. Could you cope at home alone if you were sick, recovering from an operation or simply too frail to manage on your own?

Do you think you should have the option of staying in your home? Do you think that we can send people out of hospital and home without any safety net in place? This situation may not apply to you today, but what about the future? Are you likely to need help at sometime?

Each of us knows that we too might need this kind of help someday.

If your readers think there is a value to having help when it is needed most, I urge them to call their local Member of Provincial Parliament and impress upon them the need for homemaker services. We need to put people before politics and find a solution that will provide continual assistance to our homemaker clients.

Don't leave those most in need without the assistance they require to stay in their homes. All I ask of you is to tell your MPP that you are about the kind of care we provide for the frail and elderly.

Regards,
Ruth E. Cooper

Dear Editor—The moderator of the United Church, Bill Phipps, is getting a lot of criticism for speaking about his personal beliefs in public. Jesus of Nazareth also got the religious leaders of his time upset because he spoke and acted honestly.

Jesus asked his disciples to follow his way, not to worship him Bill Phipps is demonstrating his belief in some Biblical records of Jesus' sayings such as:

"You are all sons of God" and, "the kingdom of God is among you."

I am proud to belong to the denomination that elected someone with the courage of his convictions. Bill Phipps lives his belief that all Christians should act and speak according to the example of Christ.

Allen Churchill, an Ottawa U.C. minister, tries to discredit his moderator by quoting regulations from the church's manual about the moderator's duty of leadership: "quickening in the hearts of people a sense of God as revealed in Christ and STRENGTHENING the whole United Church." In my opinion, that is exactly what Bill Phipps' recent statements do.

Some people may be embarrassed by Mr. Phipps' interview, but I hope more are as "delighted with our moderator's human questing faith because it is so essentially Christian," as Rev. Brian Cornelius is.

The best thing is that people are talking and thinking about their beliefs. This should have the effect of strengthening the whole community, giving people of all faiths understanding of each other. Understanding, honesty and tolerance will make a difference as we work together on the problems and changes we all face daily.

Sincerely yours,
Ann Kenward

Winchester Craft Sale

The fourth annual Winchester Craft Sale is the place to be Saturday, November 15th from 9 a.m. to 4 p.m. Come out for a good time. Browse for hand crafted gifts from local talent. Just follow the signs down Main St. to the Winchester Lions Hall and our Christmas Craft Sale.

Melville Boys

The Dundas County Players are rehearsing for their fall production of "The Melville Boys" by Norm Foster. "The Melville Boys" directed by Gail Bailey of Winchester, is a heartwarming drama about two brothers. It will be performed at the Winchester Community Center November 27, 28, 29 at 8 p.m. Tickets are on sale at Stedmans in Winchester, and will also be available at the door.

This Week In Morrisburg's History

Continued from Page 4

1947

The November 7th issue of The Leader reported Morrisburg's population during the past few years was showing an encouraging increase, mainly as a result of the new industries locating here. The population shown by the 1947 assessment roll was 1,768. This compared with 1,630 and 1,510 of the previous two years. A peak of population was at the time of 1911 when the figure was 1,669.

The Leader reported that posters were being circulated in town giving notice of a public meeting to discuss the electric light and power situation with the rate payers. In 1933, a $21,000 diesel engine was purchased without consultation from the people. Now council wanted to purchase hydro because the diesel was not furnishing the goods.

At Lloyd's Market, cauliflower was 25 cents for two heads, and round steak was 15 cents a pound.

"Hello Canada - and hockey fans in Newfoundland and the United States." Once more, on Saturday, November 5th, Foster Hewitt's familiar greeting was to sweep over a chain of stations from coast to coast. The first game was between the New York Americans and the Toronto Maple Leafs, at the Maple Leaf Gardens.

1927

The November 11th, issue of The Leader reported the beautiful premises, known as Cook Farm, located four miles east of Morrisburg, was sold to a syndicate to be turned into a first-class tourist home.

Mrs. K.M. McGannon, coal dealer, C.N.R. and Steamship ticket agent whose offices had been located on the north side of Main Street, was moving to a new office in the St. Lawrence Hall.

Saying that such an affair would not be tolerated under the Union Jack, Judge O'Reilly in court at Cornwall, found eight men guilty of assaulting Harold Finnerty in Mountain Township. Finnerty, a man in his thirties, had been calling on Eva Carlisle, aged 16. An uncle of the girl took exception to this, saying that Finnerty was already engaged to another. Finnerty was lured out of the Carlisle home and was assaulted by five men who threw a bag over his head and proceeded to mishandle him. William Carlisle, a former member of the Township Council "who should have had more sense," was fined $200 and costs, and the remaining men received $100 fines. "Canada does not stand for mob riots," said the judge. "They may be quite prevalent in the country to the south of us, but they won't be tolerated here."

• SEAWAY VALLEY PHARMACY • SEAWAY VALLEY PHARMACY •
ENLARGEMENT SPECIAL!
WE'VE JUST MADE PHOTO ENLARGEMENTS A BIG DEAL!
Kodak Colorwatch system
Offer valid Nov. 5-23, 1997
LIMITED TIME OFFER!
BUY 1 5x7 or 8x10 COLOUR ENLARGEMENT GET 1 FREE!
Regular Format.
From neg sizes: 110, 126, Disc and Full Frame 35mm.
Excludes: Panoramic 35 & Seattle Film. 8x10 not available from Disc.
SEAWAY VALLEY PHARMACY
#45 MORRISBURG VILLAGE PLAZA TEL: 543-2823
SEAWAY VALLEY PHARMACY • SEAWAY VALLEY PHARMACY •

Canada's Firearms Act
How will the regulations affect me?
For general information, call
1-800-731-4000
or visit our Internet site: http://canada.justice.gc.ca
Canadian Firearms Centre
Centre canadien des armes à feu
Department of Justice Canada Ministère de la Justice Canada
Canada

The practical choice on Nov. 10th . . .
MICHAEL AULT (X)
COUNCIL - South Dundas Ward 2 (Matilda)
✔ EXPERIENCE
12 years on Township Council for Matilda
✔ FORESIGHT
Co-founder of South Dundas Recreation, 7 years before being forced by the province to do so
✔ LOYALITY
Lifetime resident of Matilda Township on a family farm
✔ IMAGINATION
Rededication and modernization of Matilda Memorial Park, with provincial grants
✔ EXPERIENCE
30 years in Civil Engineering and the construction field, having dealt with politicians at all levels
✔ AWARENESS
Very concerned about waste and environmental issues
✔ SINCERITY
Dedicated to the prosperity of South Dundas
✔ FORESIGHT
Worked with previous councils to rebuild/repair all bridges in Matilda, with majority provincial funding
The candidate with experience, knowledge and concern
Feel free to contact me on any issue at 652-2403
Thank you *Michael Ault*

Police Blotter

Halloween problems minimal

Upper Canada OPP are thankful for the help of members of the community patrols, volunteer fire departments, road crews and youth through the county, during Halloween night. Police report that there was a minimum amount of problems that occurred. They responded to nine calls that evening and the early hours of November 1st.

Weapons charges laid

Gary Lepman of Iroquois was charged with two weapons related offences as a result of an investigation conducted on October 30th in the village. Lepman, 64 of Iroquois, was charged with pointing a firearm and careless storage of a firearm contrary to the Criminal Code. He is scheduled to appear in court on November 18 in Morrisburg.

Break and enters

On October 27th, police officers investigated a break and enter in Williamsburg Twp., which took place between October 19 and 27. A residence along County Road 18 was forcibly entered and a Home-A-Lite chainsaw, weed eater and a number of household items were stolen. Const. J. Calder is investigating this incident.

Between October 28 and 29, along County Road 18, police received another report October 29, of a break and enter at a residence. Forced entry was made to the home and many pieces of antique furniture were stolen. The items, which included bedroom and dining room furniture, was valued in excess of $2,000. Const. C. Pirnat is investigating this incident.

In Morrisburg sometime overnight on November 1st, a theft of a snowblower took place. The yellow Briggs and Stratton snowblower was taken from a storage location by the Caraway Crescent residence. Const. J. Taylor-Dupuis is investigating.

Crime Prevention

With the early snowfall last week, some people are preparing their snowmobiles for winter, while others are thinking in terms of tuning up their snowmobiles for a little winter recreation.

With the arrival of winter, these two items become prime targets for thefts. When they are not in use, equipment and recreational vehicles should be stored out of sight, with the key removed and in the case of snowmobiles, owners should consider additional locking mechanisms when parking their machines.

Reduce your chances of becoming a victim this winter.

Crime Stoppers

This week's Crime Stoppers is asking for your help in solving a theft on September 28th. The victim had attended a wedding reception at the South Mountain Agricultural Hall and sometime during the evening his van was broken into. Stolen property includes: two Pentax cameras, five Pentax and Micron lenses, two battery packs, one umbrella flash, one tripod, one portable flash, four rolls of new film, and 10 exposed rolls of film.

If you have any information on this or any other crime, you may be eligible for a cash reward of up to $1,000. Call Crime Stoppers at 1-800-265-8477.

Your Ontario Provincial Police

The Ontario Provincial Police force was officially established on October 13, 1909, as a permanent force of police constables, who had been hired to maintain law and order during the mining boom of that time. Over the years, the role of the provincial police has been evolving and now encompasses many specialized units that have been developed to assist patrol officers in the execution of their duties.

On a provincial level, the OPP have units dedicated to the investigation of pornography, auto thefts, and frauds, major crimes, organized crime, and provide surveillance and intelligence services throughout the province.

Regionally, the OPP utilize specialists such as marine operators for patrol and enforcement along Ontario's waterways, canine teams, emergency response teams for incidents requiring tactical and rescue expertise, identification experts, breathalyzer technicians, and traffic management officers. While some of these services are provided by members working as patrol officers in local detachments, members from specialized units are available to assist with investigations throughout the province as they are needed, providing their knowledge and guidance to local investigations.

Over the coming weeks, "Your Ontario Provincial Police" will look at the functions of and the services provided by the different units within the OPP which are working with you towards a safe and secure Ontario.

In Court...briefly

Impaired charge nets $900 fine

Elizabeth F. Grenkie of Morrisburg was fined $900, given 12 months probation, and is prohibited from driving for a period of 12 months after she pled guilty to impaired driving in Williamsburg Township on October 5th. She was also instructed to attend and actively participate in a rehabilitation program for alcoholism.

Uttering threats

Trevor Segall of R.R. 1 Morrisburg (Church Road) was charged August 23 in Williamsburg Twp., with uttering threats to Diane Emond (ie., swinging a baseball bat stating she was going to get it and he was going to blow up the camper and he would fix both camper and Diane). He appeared in Morrisburg Court on October 28, was was fined $300 and given 12 months probation. He is not to have in his possession, firearms, explosive substances or ammunition for a period of five years, and is not to associate with Emond.

Fined for threat

Dale Casselman of Morrisburg was fined $300, given 12 months probation and was instructed to keep the peace and be of good behavior after she was found guilty in court last week of a threat charge—grabbing Albert Runions throat.

Clarification

Beverley Montroy, 25 of Highway 31 (Williamsburg Town-ship) was fined $650 and is prohibited from driving for a period of one year after being charged September 27th with impaired driving in the township.

Charges withdrawn

Graham Thompson of Iroquois appeared in court October 28th. The charges laid against him were withdrawn by the Crown Attorney at that time.

TOWNSHIP OF MATILDA

NOTICE TO RESIDENTS

The next regular meeting of the Council will be held November 18th, 1997 at 7:30 P.M. in the Council Chambers, Brinston.

W.E. HORNER
Clerk-Treasurer

It's Snow Problem!

CUSTOM SNOW BLOWING

Let Us Give You A Free Estimate On Blowing Your Snow This Winter

Most Driveways $10.00 G.S.T. Included

We Blow The Snow Where You Want It! No Cut Up Lawns!

CALL NOW 543-4154

ALLAN BLACK

WEEKEND SPECIALS

AVAILABLE FRIDAY & SATURDAY

1/2 lb. Chicken or Beef Fahitas Serves Two 14.95

1 lb. Chicken or Beef Fahitas Serves Four 19.95

10 oz. New York Sirloin 12.95
Chicken Primavera 9.95
Salmon Crowns 9.95

All the Above served with Garlic Bread

SUNDAY SPECIALS

Seafood Platter 10.95
Roast Beef 9.95
Centennial Spaghetti 9.95
with Garlic Bread
Roast Turkey 9.95

Above Specials include Soup or Salad or Juice, Jello, Pudding or Ice Cream Parfait and Tea or Coffee

DON'T FORGET TO BOOK YOUR CHRISTMAS PARTY – NOW TAKING RESERVATIONS

CHECK OUR DAILY LUNCHEON & DINNER SPECIALS

NEW CENTENNIAL RESTAURANT

MORRISBURG VILLAGE PLAZA TEL: 543-3722

MAKE YOUR HOME A COMFORT ZONE

When your furnace has a problem, you don't!

With our Heating Protection Plan

One year: $90† Two years: $159†
One full payment or 3 easy installments right on your gas bill!▲

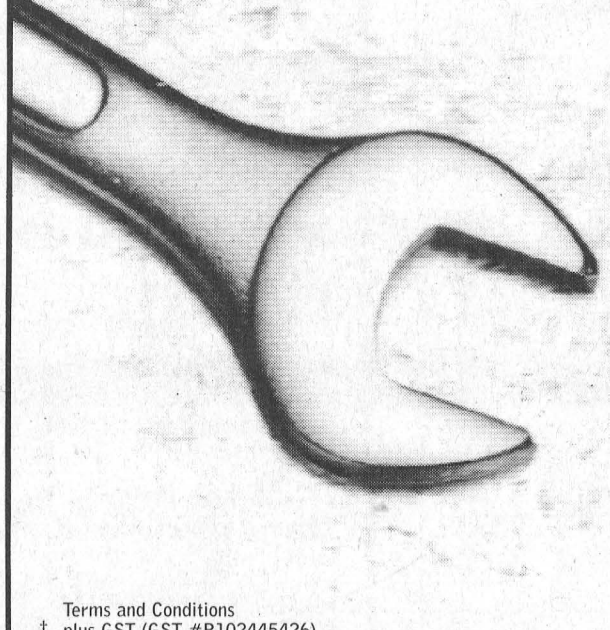

Our Heating Protection Plan (HPP) could well be the simplest and best coverage you've ever seen. It covers almost every part of your furnace. That means **parts and labour are free for most emergency repairs you may have.††**

Our HPP is your peace of mind. Just give us a call and say "Sign me up" and you're protected. You can sleep like a baby through the worst winter night knowing that when your furnace has a problem, you don't!

Call today for our Heating Protection Plan.
And have a worry-free winter!
Call 1 888 755-7999

Terms and Conditions
† plus GST (GST #R102445426)
†† Some conditions apply. Call for details.
▲ Available to residential customers on approved credit.
© Centra Gas Ontario Inc. 1997.

centragas

Heating Protection Plan

TOWNSHIP OF SOUTH STORMONT
VOTE
JIM BROWNELL
FOR REEVE
KNOWS THE TOWNSHIP . . .
KNOWS THE ISSUES . . .
KNOWS THE PEOPLE!
VOTE JIM BROWNELL FOR REEVE . . .
WE NEED AN EXPERIENCED HAND!
Authorized by Jim Brownell - C.F.O.

THANK YOU FROM
DUNDAS COUNTY HOSPICE
to all the Local Businesses and Individuals
who donated so generously to make our
Annual Fundraising Banquet A Success.
MUCHOS GRATIAS!

HERITAGE VALLEY
CHRISTMAS
ARTS, CRAFTS
& ANTIQUE GLASS
SHOW & SALE

150
ARTISTS & ARTISANS
PARTICIPATING
DOOR PRIZE
$25.00 DAILY
3 DAYS
FRI., SAT., SUN.
NOVEMBER
7, 8, 9
FRIDAY: 10 a.m-9 p.m.
SATURDAY: 10 a.m.-5 p.m.
SUNDAY: 10 a.m.-5 p.m.
CORNWALL
CIVIC COMPLEX
SALONS A, B, C
CONCOURSE, THE HALL OF FAME
FREE ADMISSION
DONATIONS TO EASTERN ONTARIO CHILDREN'S HOSPITAL
PALLIATIVE CARE, HOTEL DIEU HOSPITAL, CORNWALL
CORNWALL GENERAL HOSPITAL



50-year jewel presentation

Percy Gilmer (left) was presented his 50-year jewel by Caryl Cooper of the Cannaught Lodge 440 (Brinston) Monday night. Gilmer has been involved with the Lodge since 1947 and was honored by the group of men on this milestone at his home.

—Day photo

VOTE
NOVEMBER 10TH
JOHN ALLISON
SOUTH DUNDAS
HYDRO COMMISSION
20 YEARS EXPERIENCE ON LOCAL
HYDRO COMMISSION
CHAIRMAN OF THE SOUTH DUNDAS
HYDRO RESTRUCTURING COMMITTEE
For experienced management to meet the challenge of change over the next three years and beyond!
ALLISON, John X
HYDRO COMMISSIONER

Possibility of prolonged strike

Teachers continue to picket

Catherine Thompson
Leader Staff

CORNWALL—Area teachers from all affiliates are continuing to picket schools throughout the area and Ontario government offices here, in an action they call political protest against Bill 160.

A mass rally has been organized for today between 2 p.m. and 4 p.m. with teachers and other unionized staff to take to the streets, leaving the Cornwall Civic Center Complex and travelling along Water, Augustus, Second and Pitt Streets, and traffic will be rerouted as required.

On Monday, Justice James MacPherson refused to grant the government's request for an injunction ordering teachers back to work, on the grounds it was premature, and made before any effort to get a ruling through the Ontario Labor Relations Board.

Ontario Secondary School Teacher Federation president for District 21 Greg McGillis said he was very happy with the judge's decision that the teachers action was in fact a political protest. "No one should dismiss teachers interest in students and in education. They too like the Attorney General, (which made the request for an injunction) have a stake in the public interest."

"It was amazing, it almost didn't register to believe he would say so much that was positive. It was neither a matter of our breaking or mocking the law. This is conclusive regarding the legality of our action," McGillis said.

While the inclement weather was starting to put a damper on the teachers spirits, McGillis said the judgement has raised their morale.

"Our spirits are high. Ninety-eight per cent of the teachers are still on the line," McGillis added. "In fact two or three who were crossing have joined our colleagues."

On Tuesday morning, both sides were back at the provincial bargaining table, and the Ontario government has announced a deadline this evening for amendments to the bill which would bring about wide-spread, sweeping changes to the education system. If it goes through, it will be only with the amendments already made, which includes the removal of principals and vice principals from the federations bargaining units.

Yesterday, the SDG Public School Board announced opportunities for graduating students to access their home schools between 9.30 a.m. and noon. In this area, Seaway graduating students will be allowed in on Friday morning, and Rothwell Osnabruck School today, and North Dundas on Thursday.

"We're not undertaking teaching or instruction, this is to help students who have forgotten a book, or are working on a term paper," said Education Director's executive assistant John Beveridge.

Students will have opportunities to access their lockers, books, computers, and to participate in study under a supervised setting. They may also obtain limited resource support for work assigned by the classroom teacher.

Superintendents and teachers assistants will be supervising during these times, and there will be no bussing provided. Students or their parents or guardians must provide transportation.

PHOTOCOPY
SERVICE
AT
THE LEADER

F-SERIES 50 YRS 1948-1998 BUILT FORD TOUGH
FOR ITS 50th BIRTHDAY
WE GAVE IT EVERYTHING
INTRODUCING '98 F-SERIES XLT
THE COMPLETE TRUCK
Air Conditioning
Power Locks/ Windows/Mirrors
Speed Control/ Tilt Steering
50th Birthday Special Edition Jacket‡
With the purchase of any new F-Series
Retail Value $225
The Most Powerful Standard Engine In Its Class
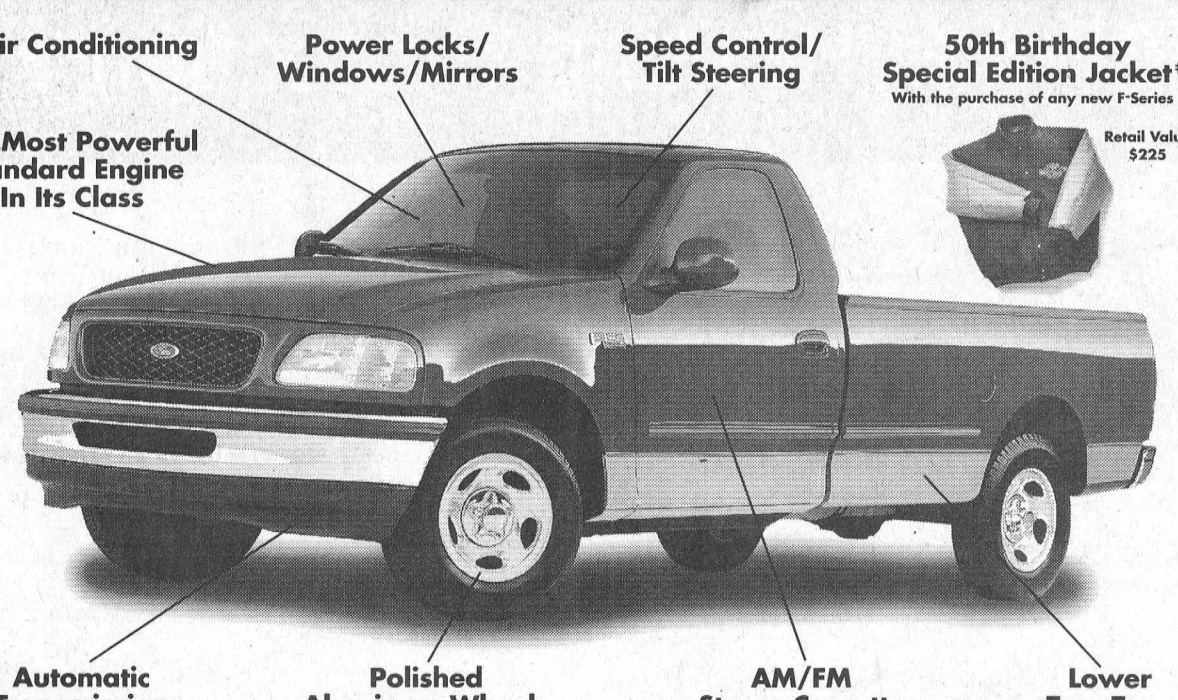
Automatic Transmission
Polished Aluminum Wheels
AM/FM Stereo Cassette
Lower Two-Tone
1998 F-SERIES XLT–THE COMPLETE TRUCK
$2,995 DOWNPAYMENT
$299* 24 Month Lease

OR FOR $49 MORE A MONTH CHOOSE F-SERIES SUPERCAB XLT
MORE POWER, MORE ROOM THAN CHEVY & DODGE!

VEHICLE	'98 F-150 XLT	CHEVY C/K 1500	DODGE RAM‡
HORSEPOWER	205 @ 4750 RPM	200 @ 4400 RPM	175 @ 4800 RPM
TORQUE (lb.ft.)	260 @ 3000 RPM	255 @ 2800 RPM	230 @ 3200 RPM
CARGO BED SPACE	72.8	69.8	70.3

CHOOSE THE LEASE PAYMENT THAT'S RIGHT FOR YOU.

Downpayment or Equivalent Tade	F-Series XLT Regular Cab	F-Series XLT SuperCab
$2,995	$299	$348
$1,550	$369	$418
$ 0	$439	$488

Ford FORD
50 YEARS AND STILL #1†
SEE YOUR ONTARIO FORD AND MERCURY DEALERS
Or visit our web site at: www.ford.ca/offers/
Mercury
WISE BUYERS READ THE LEGAL COPY. *New 1998 F-Series XLT Regular Cab/Supercab with P.E.P. 810A with two-tone paint scheme, monthly lease payment of $299/$348 based on 24 month lease from Ford Credit to qualified retail lessees, on approved credit. Some conditions and a mileage restriction of 36,000 km over two years apply. $2,995 downpayment or equivalent trade required. First month's payment and security deposit required. Offers exclude freight ($920), license, insurance and all applicable taxes. Dealer may lease for less. Limited time offer. Offers may change without notice. See dealer for details. †Based on 1997 calendar year manufacturer reported deliveries. ‡At participating dealers. Quantities may be limited.
Ontario FMDA, P.O. Box 2000, Oakville, Ontario L6J 5E4

Make it a party!

Make your Holiday Party or Dinner Extra Special without all the extra work
Call Howard Johnson for your Christmas Party or Christmas Dinner Requirements
Large or Small Parties
Lunch or Dinner Parties • Evening Dinner & Dancing Parties • 4 New Banquet & Party Rooms
FRIDAY NIGHT
PRIME RIB
SMORGASBOARD
5:30 P.M. - 9:30 P.M.
$16.95 ADULTS
$9.95 CHILDREN UNDER 12
SUNDAY BRUNCH
FEATURING— Omelettes Made to Order & Carved Hot Roast Beef
SERVED FROM 10:30 A.M. - 2 P.M.
$9.95 /PERSON
Try Our Fabulous Businesspersons' Lunch Buffet Mon.-Fri. 11:30 a.m. - 2 p.m.
OPEN AT 7 A.M. - 7 DAYS A WEEK FOR BREAKFAST
Watch for our Great New Year's Eve Packages Coming Soon!
HOWARD JOHNSON INN, HWY. 2, E., MORRISBURG
For Reservations Call 543-3788, 1-800-229-2850

Our education system isn't working!

Our children are falling behind! It must be changed now.
The Ontario Government has a plan to reform education:

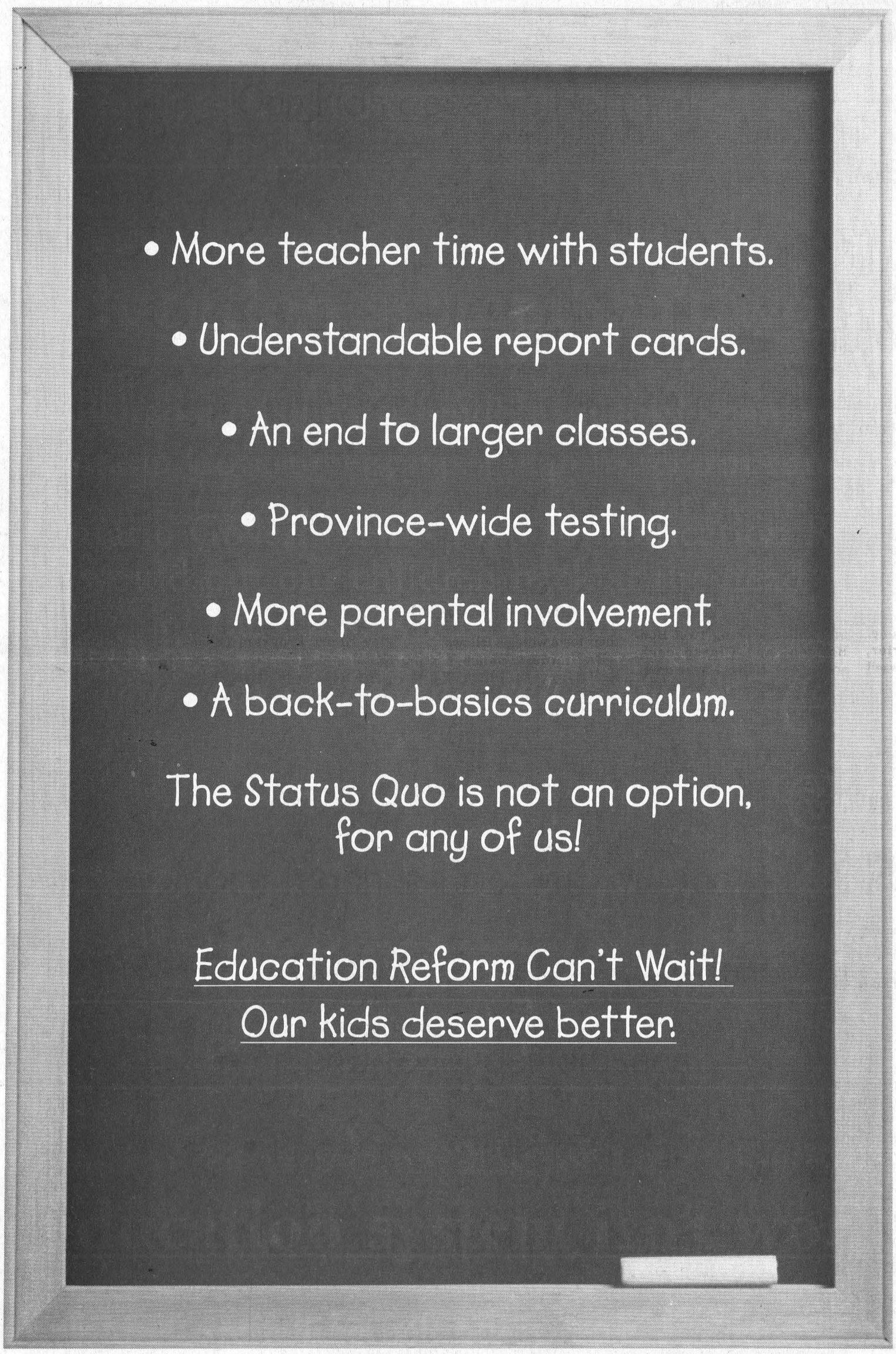

The Ontario Government's Plan for Education Reform would put our children back at the head of the class, where they belong!

For your copy of the plan, call 1-800-837-1077

Ontario

LEADER SPORTS

Atom B I Lions post two shutouts in UCMHL

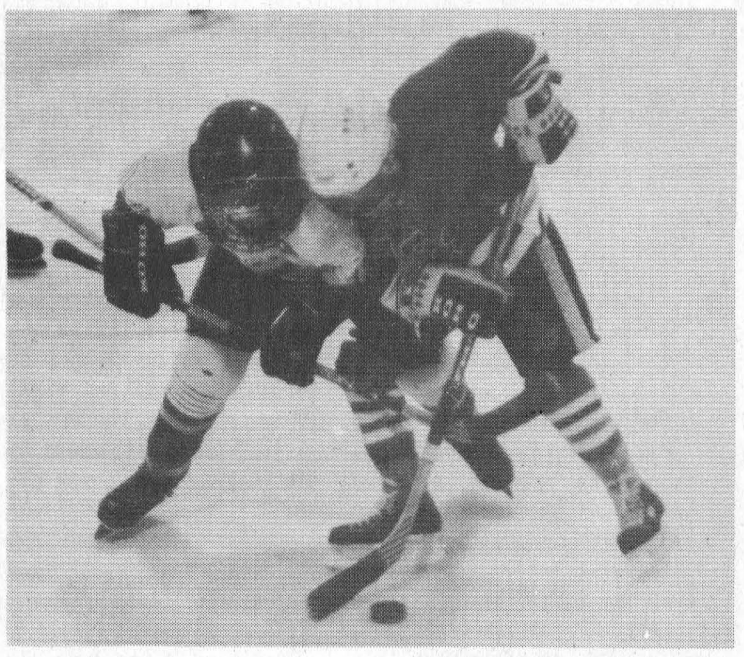

Two shutouts for Bongers on home ice

Robert Bongers of the Morrisburg Atom B I Lions posted a pair of shutouts in UCMHL action last week. Pictured, the Lions hosted the NGS Level I Braves and handed them a rough-and-tumble 4-0 loss in an exhibition game Saturday.
In other action, the Lions posted an 8-0 win over Kemptville II Sunday, also in a home game.

MORRISBURG—The Morrisburg Atom B I Lions are playing some awesome hockey, and goaltender Robert Bongers had chalked up another two shutout performances in Upper Canada Minor Hockey League play.

Saturday, the Lions hosted the NGS Level I Braves, where they stymied the visitors, 4-0.

Morrisburg nailed home all its goals in the first two periods, and a hot Bongers kept the Braves out of his crease for the entire show.

Tyler Lafortune led the firing squad as he found the twine on two occasions.

Brandon Van Allen scored Morrisburg's opening goal at 6:23 of the first period. He was unassisted.

In the second, Jordan MacGregor got the team's second marker with his shot at 9:05, helped out by Van Allen.

Then it was time for Lafortune's pair, as he scored with 6:53 and 1:26 remaining in the second. Assists were credited to Derek Baldwin and David Patterson.

Morrisburg was whistled for one minor offence, while NGS was nailed with four minors, and a pair of three-minute offences.

And that was just an exhibition game.

"I've been getting Level I teams to play exhibition games with the team," said coach Barry Van Allen. "They can play at that level. During regular season though, they're playing against Level II teams...for now."

On Sunday, the Lions hosted the Kemptville II team where Morrisburg turned in an even more impressive shutout victory, this time to the tune of 8-0.

Lafortune and MacGregor each had two goals in this win. MacGregor also notched a helper.

The Lions led 2-0 after the first period thanks to MacGregor's efforts with both his goals quick out of the box. Baldwin had one helper on the opening goal of the game.

In the second, Curtis Whitteker notched number three with help from Damon Barkley, and Lafortune ended the period with his goal at the 5:49 mark, assisted by David Patterson and Curtis Whitteker.

In the third, Morrisburg sealed the win with four more unanswered goals. They were scored by Kyle Jarvis, Lafortune, John Bongers, and Van Allen. Assists went to Barkley, Ben Baker, Baldwin, MacGregor and Jarvis.

Morrisburg was assessed four minors to Kemptville's two.

Major Atom Kings lose 6-5 heartbreaker

Thursday October 30, the Major Atom Kings travelled to Embrun to play District III Cobras. The Kings were first on the scoreboard with Robert Thurler putting one by the goalie.

Tim Thomas finished the period with a goal assisted by Brandon Thomilson.

In the second period the Kings added three more to their total for a 5-1 lead. Tim Thomas with his second of the game, Clay McFadden, and Ben Bowden each with one. Alex Rees, Robert Thurler, Cody Casselman, Cory Cassell were credited with the assists. The Cobras fought back hard to win the game 6-5.

Saturday November 1, saw the Kings hosting Seaway posting a 6-2 win.

Clay McFadden nailed a hat trick in the game, Alex Rees, Cory Cassell and Robert Thurler each added one. The assists went to Thomilson, Tommy Clarke, Garrett Healy, Tim Thomas, Brandon Byrd, and Cody Casselman.

On Sunday November 2, the Kings travelled to Hull to play the Citoyens. Once again another victory for the kings. This time it was 4-1, with Clay McFadden scoring two, Ben Bowden, and Clarke each adding one. Helpers were credited to Matthew Templeton, Brandon Byrd, Travis Leach, Clarke and Bowden. The Major Atoms will play their first tournament in Ottawa.

Allen Chung is good as gold

MORRISBURG—Allen Chung of the Morrisburg and District Skating Club successfully completed a pair of gold tests at a recent test day.

Chung added gold level dance Viennese Waltz and Argentine Tango to a Competitive level Novice Freeskate Singles Short Program.

Other skaters from the Morrisburg and District Skating Club to successfully complete their tests were as follows.

Preliminary Dance Tests: Karen Stevens, Dutch Waltz, Canasta; Courtney Keicks, Baby Blues.

Junior Bronze Dance Tests: Kathleen McKendry, Swing.

Junior Silver Dance Tests: Ellen Blatch, Keats Foxtrot; Brennan Martin, American Waltz.

Senior Silver Dance Tests: Kyle Gervais, Starlight; Liam Martin, Blues.

Gold Dance Tests: Liam Martin, Quickstep.

Preliminary Skating Skills: Ellen Blatch, Class 6.

Pre-Novice Competitive Tests: Brennen Martin, Singles Short Program (Freeskate).

Novice Competitive Tests: Barbi Law: Free Dance Program, and Blues, and Kilian Dances.

Congratulations to all the skaters for their achievements.

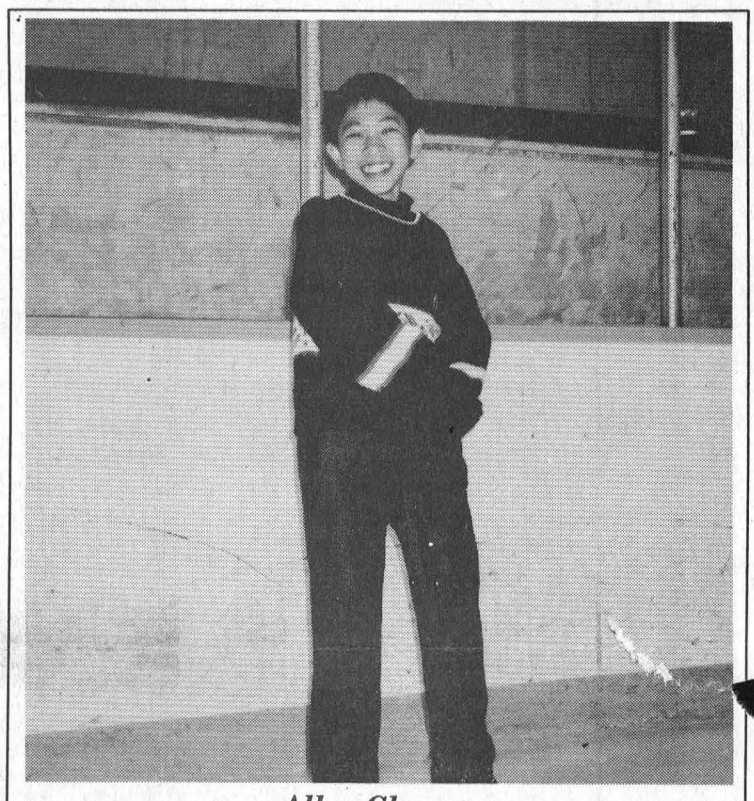

Allen Chung

Arena Action

Morrisburg & District Minor Hockey Roundup

Atom Blue III Lions tie Rangers

MORRISBURG—On Saturday November 1, the Morrisburg Atom Blue Lions squad took to the ice to face the South Grenville Rangers in UCMHL action.

"Getting things in place takes time. The kids are working hard and the team is coming together nicely", said coach, David Phifer.

Gregory O'Neill got the scoring started at 1:09 of the first period with helpers from Chad Aubin and Aaron Bogle.

South Grenville came back to tie the game at one a piece in the second period.

O'Neill gave Morrisburg the go-ahead goal at the start of the third period with assists going to David Adlington and Kyle Scott.

With just under seven minutes to go in the game the Rangers fired the tying goal past the Lions netminder to even it up. What an exciting game.

Eamon nets shutout for Novice C

MORRISBURG—Morrisburg Novice C hockey saw Jeff Eamon shut the door on South Grenville #1 for his first shutout of the season, in UCMHL action.

The Lions came out of the gates flying in the first, and managed to score three times before the end of the opening period.

Josh Pepers put the Lions on the board first with assists going to Curtis Colins and Jarell Green. On a nice rush, Adrian Bongers scored from Tyler Mills and Tyrel Keicks for the second goal.

T.J. McManus fired the third goal assisted by Andrew Cassell and Adam Bogel for a 3-0 opening frame lead.

First period scoring was all the scoring the Lions would need as both teams were held scoreless for the remaining two periods for a 3-0 victory.

"The line of Peter Toonders, Peter Coolican, and Kurtis Corry played a great game, as did the rest of the team", said coach Mike McManus. "Also the defence of Bryce Fournier, Tyler Mills, Tyrel Keicks, Liam Remillard, and Adrian Bongers were solid the whole game," he continued.

The team is looking forward to next weekend with two games on schedule.

PeeWee C Lions on the move

MORRISBURG—The Morrisburg PeeWee C Lions downed South Grenville 6-2, in UCMHL action here on Saturday November 1, and improved their standings to 2-2-1.

Anthony Levere led the scoring with two goals and one assist.

In the first period, the White Lions started the scoring when Evans Bedzra knocked it in assisted by Levere.

With 8:27 remaining South Grenville tied it up. South Grenville continued fighting with their second goal of the game at 10:05 of the second period.

The Lions kept the pressure on and they snapped in another five goals scored by Hess, French, Madge, Levere(2). Assists went to Levitt(2), Madge, Hess, McNairn, Bedzra, Phifer, and Kerkhof. Osler and Thompson did the honours in between the pipes .

PeeWee B's win two in a row

BROCKVILLE—The PeeWee B Lions travelled to Brockville on October 29, and played in a closely matched game in UCMHL action and came out 6-4 winners.

After the first period Brockville was up by one goal as they led 2-1. Scoring for Morrisburg was Scott Carswell, with help from Andrew Van Moorsel and Nick Groves.

The Lions tied it up in the second period with an unassisted goal by Chris Marshall, making it a 2-2 game heading into the third period.

Brockville took back the lead early in the third but Morrisburg went on a scoring tear and left Brockville behind.

Carswell scored the tying goal with help from Tony Barkley and Groves, then Ian Tait scored twice to give the Lions a 5-3 lead. Assisting on Tait's goals were Tyler Strader, with two, and Marshall.

Brockville managed to get to the scoreboard once more but it was not enough to beat the mighty Lions.

Richard Banford scored one more giving Morrisburg an insurance goal to coast through the rest of the third period and giving them a 6-4 win.

On Saturday November 1, the PeeWee B's hosted N.G.S. and Nick Cryderman came away with a shutout, as his team manhandled the opposition and handed them a 7-0 tromping.

Strader got a hat trick, Carswell chipped in two and Cole Dingwall and Banford got credit for the others.

Morrisburg scored four goals in the first period from Strader Banford, and Carswell with two. The assists went to Marshall, Dingwall, Justin Elliott, Tony Barkley, and Groves.

The Lions scored the next three goals in the second period with Dingwall, and Carswell netting his last two of his hat trick. Assisting on the second period goals were Elliott, Travis Baldwin, Chris Cullen, and Tait.

Peters and Novice B's on fire

The Morrisburg Novice B 2 Lions are on a roll in UCMHL action winning their last three games by scores of 3-1, 6-0, and 8-0.

"The kids played three great games holding the opposition to just one goal. Peters wasn't tested much, but held his ground when he was, recording two more shutouts. The guys are playing well as a team, which is nice to watch", said coach Garry Beckstead.

On October 26, the Lions faced Gananoque, in the 1000 Islands town, and defeated them 3-1.

Morrisburg was first to the board with an unassisted goal by Connor O'Brien in the second period.

Gananoque tied it up in the third period, when they scored the only goal on Graham Peters in three games.

The Lions left the home team behind as they went on to score two more and get the 3-1 win. Todd Irven scored unassisted and O'Brien netted the last one with help from Darren Baldwin.

October 29, saw Graham Peters net his first shutout, of two, against South Grenville, in South Grenville. The Lions tuned the Rangers by a score of 6-0. Todd Irven led the scoring with two goals and Jordan Tryon, O'Brien, Micheal Dowson, and Brandon Elliott took credit for the others. The assists went to Matt Hummell with two, Andrew Adlington, Adam Schnurr, Baldwin with two, Dowson, O'Brien, and Ryan Morrow.

On November 2, Morrisburg hosted Smiths Falls and spoiled their visit with an 8-0 beating. Graham Peters recorded the shutout, his second in a row.

The first period was scoreless, but the Lions exploded in the second scoring five unanswered goals. In the third period Morrisburg continued by scoring three goals and walking away with an 8-0 victory.

Micheal Dowson and Irven led the scoring with two a piece while O'Brien, Tryon, Elliot, and Sheldon Beckstead added the others. The assists in the game went to Baldwin with two, Noah Van Moorsel, O'Brien, Morrow, Irven, Beckstead, and Tryon.

Atom C Whites win again

MORRISBURG—November 2, saw Shane Strader record a shutout for the Atom C Whites in UCMHL action here, as the Lions beat Kemptville 6-0.

Matthew Julian started off the action with help from Daniel Toonders, 45 seconds later Brad McLinton scored unassisted.

With 1:43 left in the period McLinton scored again, assisted by Nicholas Whelan and Travis Dillabough.

Julian started off the second period with a goal set up by Chris Sachs, and he then followed that up with another goal set up by Matthew Peppers and Dillabough.

The final goal was credited to hustler Mark Byvelds, assisted by linemates Evan Tait and Grant McMillan.

Great positional play and team passing gave the Lions their 6-0 win.

Riverside Mixed Darts

Gummie Rubbers out of cellar

RIVERSIDE HTS.—The Gummie Rubbers jumped out of the basement in Riverside Heights Mixed Dart League standings after winning a season high 10 points last Wednesday night here.

Roy Gummeson (102, 100) led the way with four wins, while Pat Hart (130) tossed a hat trick. Merle Burke (125) had two wins, and Laurie Day shot one, as the team climbed five steps out of the cellar.

The Rat Kingdom picked up eight points with three apiece coming from Ernie Duval and Darren Tyo. Both Sherry Wereley and Elaine Baker had one each.

Another eight-point night went to the Hot Shots led by Wayne Hunter (140, 100x3) with six outs. Brent McCooeye had the other two, and Edna Barkley shot highs of 140, 100x2.

The Golden Ones had eight with Gus Dickson taking half the outs. Frank Marriner (140, 100x2) had two, and both Linda Birch and Brenda Sypes (121) had one.

CDAQ's won seven with David Wells (140, 129, 100x5) taking three, Wendy Wereley two, and Cecil Tyo (100) and Sharon Lewis, one each.

The Bad News Bears claimed seven wins on four from Fred Diegel (140, 121, 100x4), two from Gerry Sypes (64 & 71 finishes) and one from Liz Hunter.

Bryan Elliott (140) and Lawrence Hunter (100x2) had three each for Down and Out for a six-point effort, and Betty Gillard shot a 100 high.

Ann Lewis (126, spare) and Tom Shearer (100) had two apiece, and Barb Marriner and Lisa Lewis (spare) had one each for Shearer Luck for a six-point night.

Floyd Elliott took three of six for the Love Machine. Marlene Shearer, Denzil Tousant and Chris Sloan (100) added one each.

Ever Hopeful won six with four from Jim Scott (100) and one each from Jeff O'Neil (133) and Liz Gummeson.

Cecil Lewis (79 finish) and Vicki Marriner (100) had two each for Big Pete's, while Jay St. Pierre (110) and Mary Casselman added one each for six points.

Alex Hart took three of six four Double Trouble, while Maureen Loynachan (100, 74 finish), Larry Day and Vera Burke added one each.

Howie's Helpers also won six games on two each from Jean DeJong and George Baker (140). Roger Troudeau and Roger Markell (126) had one apiece.

The Flip Flops picked up five points with Mike Osborne (140 100x2) taking three. Gayle Hart (120) and Kenny Baker (100) had one each, while Peter Montroy shot highs of 138, 121, 100.

Ernie Beckstead (100) won all four games for No Hope. Highs were shot by Ruth Markell with a 133 and Robert Montroy with a 114.

The Misfits took four games with Al Loynachan (119) winning two, and Faye Markell and Elvis Tyo (123 bull finish, 104) taking one each.

Four games went to the Do Gooders, with Darwin Markell (120) taking two and Eric Sypes and Neil Loynachan (100) one each.

Hit and Miss had Grace Langabeer's out to show for their one-point night.

STANDINGS

Golden Ones 43, Ever Hopeful 42, Hot Shots 42, Flip Flops 41, CDAQs 41, Do Gooders 39, Love Machine 39, Shearer Luck 38, Big Pete's 36, Misfits 35, Rat Kingdom 34, Bad News Bears 34, Double Trouble 33, Gummie Rubbers 33, Down and Out 32, No Hope 30, Howie's Helpers 30, Hit and Miss 24.

EOJBHL Stats

Rideau-St. Lawrence Division

Rideau Division

	GP	W	L	T	F	A	Pts.
Westport	13	8	4	1	78	54	17
South Grenville	13	5	6	2	64	63	15
Brockville	14	6	6	2	80	82	15
Gananoque	14	5	5	4	58	61	15
Athens	14	1	12	1	52	100	4

St. Lawrence Division

	GP	W	L	T	F	A	Pts.
Alexandria	14	10	2	2	85	59	25
Winchester	14	10	4	0	97	69	20
Kemptville	13	8	5	0	76	55	17
Char-Lan	14	7	6	1	64	51	17
Morrisburg	14	2	11	1	53	98	7

•Teams losing in overtime or after shootout receive one point.

Results

Wednesday, October 29
Winchester 10 at Brockville 9
Friday, October 31
S. Grenville 4 at Alexandria 5 (SO); Gan 4 at Kemptville 6
Saturday, November 1
Brockville 5 at Char-Lan 4; Morrisburg 3 at S. Grenville 9; Westport 2 at Winchester 7
Sunday, November 2
Alexandria 4 at Westport 3; Char-Lan 3 at Gan. 4 (OT); Kemptville 10 at Athens 3; Winchester 7 at Metcalfe 4

St. Lawrence Division

	G	A	Pts.
Ryan Nichol, Winchester	16	15	31
Eric Savard, Winchester	12	17	29
Yves Ruestl, Alexandria	17	9	26
Jeff Leonard, Winchester	12	12	24
Dave Weagle, Kemptville	9	14	23
Stephane Loyer, Alexandria	9	13	22
Kurt MacSweyn, Alexandria	9	11	20
Wayne Disotell, Morrisburg	5	15	20

Minor Atom Kings

On Saturday November 1, the Kings hosted the Nepean Raiders in Spencerville.

The Kings downed the Raiders 3-0 with Maurice posting his third shutout of the season.

The Kings put all the stops to the Raiders both offensively and defensively.

Scott Pitt scored all three goals in the game with Kent Nugent, Vince Francica, Tom Adam, Stephen McGlade, and Tyler Atkins with the assists.

Ingleside Lanes Pin Tales

Thursday Seniors League

Roy Brownlee 204 HS, 513 HT, Don Ault 173 HA; Betty Thompson 243 HS, 619 HT, 180 HA; standings, Slow Pokes 123, Wild Turkeys 99, Golden Girls 98, Misfits 94, Pin Busters 93, Yo Yos 67. Last week's results: Don Ault 195 HS, 496 HT, 170 HA; Wylda Locke 216 HS, 475 HT, Betty Thompson 174 HA.

Morrisburg Mixed League

Wes Long 257 HS, 630 HT, Terry McManus 200 HA; Vicki Wheeler 214 HS, 537 HT, 177 HA; standings, Gutter Busters 56, Tony's Tigers 56, 5 Screws Loose 50, Teddy's Bones 50. Last week's results: Alex Hart 274 HS, Terry McManus 642 HT, 202 HA; Vicki Wheeler 238 HS, 622 HT, 177 HA.

Beavers Dental League

Fred Veley 273 HS, 648 HT, Calvin Beaudette 229 HA; Brenda Pringle 225 HS, 593 HT, 185 HA; standings, Brian's Brutes 24, Freddy's Friends 21, Jamie's Jinglers 19, Diane's Duds 18. Last week's results: Calvin Beaudette 239 HS, 632 HT, 232 HA; Brenda Pringle 200 HS, 591 HT, 184 HA.

Wednesday Ladies

Linda Cunningham 286 HS, Becky Lama 674 HT, +119; Vera Burke 204 HA; standings, Savory 36, Thyme 31, Basil 31, Rosemary 28, Garlic 21, Parsley 21. Last week's results: Susan Blodgett 237 HS, Cindy Robertson 603 HT, +141; Vera Burke 204 HA.

Wednesday Night Mixed League

Uwe Loos 292 HS, Mike Glaude 737 HT, 213 HA; Shelley Chaytor 251 HS, Barbara Ann Glaude 628 HT, 177 HA; standings, Gone Home 21, Late Runners 16, Bet Me 14, Top Dogs 10. Results from October 26: David Lewis 252 HS, Uwe Loos 621 HT, Mike Glaude 209 HA; Elaine Teplate 250 HS, 691 HT, Debbie Jones 179 HA.

Men's Commercial League

Mike Brunet 322 HS, 250 HA; Jim Beckstead 852 HT; Calvin Beaudette 315 HS, 821 HT, Randy LeClair 229 HA; standings, Causeway Auto 126, Heagle Plumbing 124, Computer Sense 120, Craig's Electric 111, Gauthier's 107, Max Auto Parts 101, Bruce Anderson Construction 95, Ingleside Lanes 85. Last week's results: Garry Brownlee 315 HS, Mike Brunet 763 HT, 246 HA; Kevin Snetsinger 310 HS, 758 HT, Randy LeClair 234 HA.

Rockets League

Garry Brownlee 371 HS, 892 HT, 245 HA; Helen Zeran 252 HS, Sue Fetterely 536 HT, 203 HA; standings, Anamaniacs 34, Tigger 34, Yogi Bear 28, Marvin the Martian 28, Binky and the Brain 26, Pooh Bear 26, Goofy 24, Taz Devils 24. Last week's results: Garry Brownlee 262 HS, 711 HT, 237 HA; Sue Fetterly 294 HS, 699 HT, 208 HA.

Tuesday Seniors League

Keith Harris 217 HS, 598 HT, 191 HA; Verla Gallinger 291 HS, 592 HT, 177 HA; standings, Alley Cats 116, Turkeys 115, Retreads 110, Goofers 109, Pullets 108, Beavers 105, Aces 104, Crab Apples 102.

Friday Fun League

Ron Robinson 313 HS, 827 HT, 221 HA tied with Frank St. Pierre; Shari Boyd 202 HS, Joan Garlough 523 HT, Evelyn Looyen 206 HA; standings, Your Turn 42, New and Used 42, Looney Pins 36, Late Bloomers 34, After Sevens 32, Top Flights 28, Gutter Guards 26, Weebees 16.

Osnabruck League

A Class: Linda Cummins 244 HS, 676 HT, +124; Vera Burke 197 HA; B Class: Dave MacDonald 218 HS, 576 HT, Nelson Archambault 191 HA; Dianna Rodger 208 HS, 524 HT, +29, Judy Paquette 182 HA; C class: Bill Lalonde 217 HS, Jim Brown 556 HT, +70; George Julien 176 HA; Louise Hartwell 207 HS, Bea Riley 520 HT, Phyullis Whittaker 154 HA, Laurie Howes +85; standings, Butterflies 75, Wasps 69, Bumblebees 64, June Bugs 63, Beetles 61, Hornets 46.

YBC Results

Saturday, October 18, 11 a.m. results

Smurf: Robbie Meyers 59 HS, Vincenzo Petraila 104 HD, Matthew Ganindo 57 HA; Jenna Gravely 60 HS, Bailey Horvath 117 HD, 56 HA; +7.

Peewee: Brian Theoret 102 HS, 198 HD, Mathieu Pagé 79 HA, Chase Horvath +99; Miranda Loos 121 HS, 211 HD, 84 HA, +51.

Bantam: Kevin Cumming 142 HS, 415 HT, +67, Justin Dixon 132 HA; Heather Locke 140 HS, 351 HT, Natasha Pagé 123 HA; Kayla Gravely +33.

Junior: Josaua Leroux 102 HS, Cuillame Roberts 268 HT, +34, Chris Getz 134 HA; Shayla Loos 161 HS, 390 HT, 137 HA, Kate McRae +34.

Standings, Jitterbugs 66, Panthers 60, Nike Air 59, UFOs 54, Monkeys 51, Tigers 50, Cougars 48, Champs 44.

Saturday, October 25, 11 a.m. results

Smurf: Vincenzo Petralia 82 HS, 143 HD, 60 HA, +31; Bailey Horvath 70 HS, 56 HA, Kimberly Locke 118 HD, +12.

Peewee: Tyler Leroux 74 HS, 131 HD, Mathieu Pagé 79 HA, Chase Horvath +42; Miranda Loos 98 HS, 180 HD, 85 HA, +54 Jenny Vaughan.

Bantam: Byron Loos 137 HS, Justin Dixon 346 HT, 129 HA, Mark Noseworthy +42; Melanie Burgess 138 HS, 346 HT, +73, Matasha Pagé 122 HA.

Junior: Chris Getz 157 HS, 387 HT, 133 HA; Shayla Loos 157 HS, 135 HA, Veronica Loos 389 HT, +2.

October 23 results

Peewee: Justin Brisson 94 HS, 174 HT, 86 HA; Sarah Elliott 107 HS, 186 HD, Cali-Anne Baker 107 HA.

Bantam: Cory Looyen 125 HS, Cody Looyen 351 HT, 124 HA; Farran Baker 166 HS, 426 HT, 128 HA.

Junior: Thomas Lewis 202 HS, Shaun Jones 546 HT, 184 HA; Karen Jones 129 HS, 118 HA, Shelly DeRooy 330 HA.

Standings: Jackpot 88, Foul Up 86, Mighty Ducks 74, Team 3 71, Team 4 70, Team 5 Musketeers 70, Fabulous Five 63.

Saturday, October 25, 2 p.m. results

Peewee: Spencer Schiliplow 61 HS, 48 HA; Dillon Shaver 100 HD, +85; Alexsandra Lalonde 67 HS, 131 HD, +57; Stephanie McAllister +38.

Bantam: Billy Lalonde 92 HS, 334 HT, 97 HA, +58; Natasha Schiliplow 95 HS, 262 HT, 81 HA, +25.

Junior: Ryan Cavers 171 HS, 446 HT, 150 HA, Jesse Schipilow +77; Deborah Locke 207 HS, 469 HT, 153 HA.

Senior: Matthew Bourque 244 HS, Shane Peever 602 HT, 195 HA, Matthew Tremblay +97; Alison Legault 221 HS, 591 HT, +135, Lisa Currier 204 HT.

Standings: Gutterballs Anonymous 65, Clumsies 61, FPCF 60, Funky Monkeys 56, Transmission 51, Avalanche 43, Jokers 22, Falcons 26.

ECOWATER SYSTEMS®
• Water Softeners • Iron & Sulpher Filters
• Reverse Osmosis & Ultra Violet Disinfection
• Drinking Water Filtration Systems
• Free Water Analysis
• Full Warranties on Parts, Labour & Service
CAMERON H. MARTEL
MORRISBURG/IROQUOIS 652-4565
Box 613, Morrisburg, Ont. K0C 1X0

DISCOUNT CARPET SALES
Warehouse With Over 18,000 Sq. Yds.
A-1 Carpeting & Vinyl Flooring
Discontinued Lines of Carpets & Flooring
Installation by Experts • Free Estimates
938-0735
421 Fourth St.
Cornwall, Ontario

Cruickshank Construction Ltd.
Affordable Living
Morrisburg, Ontario
Enjoy small town atmosphere and security.
Fully serviced lots from $26,500.
Single family and semi-detached model homes available for viewing
Contact Mr. Martin Rowan
613-543-2978

SOURCE WOOD PRODUCTS
• Hardwood Flooring "Mirage"
• Stair Recap System • Mantels
• Table Tops • K.D. Lumber
• Cabinet Doors • Custom Milling
7030 Cotton Mill St. 932-5300
Mon. to Fri. 8:00 to 5:00
Cornwall, Ontario

ALLAN BLACK CONSTRUCTION
Renovations - Additions
Garages - Roofing - Decks
Doors & Windows. Etc.
P.O. Box 740
Morrisburg, ON K0C 1X0
Tel: 613-543-4154

Advertise Your Business Here $10 a week

The Home Of The Week ... YOUR HOME IMPROVEMENT "SPECIALISTS!"



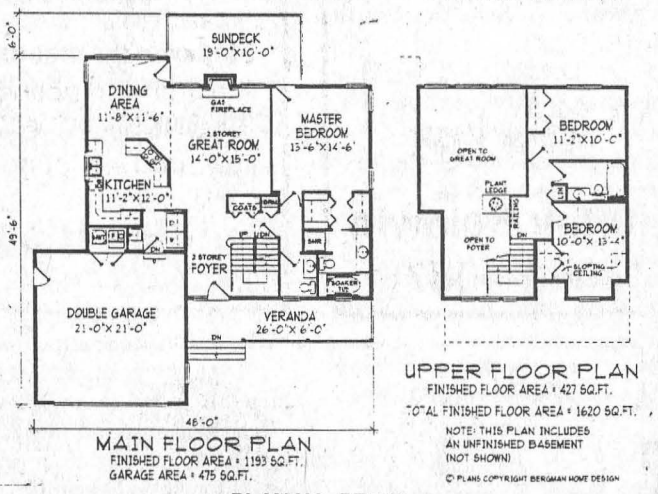

PLAN NO. BT-116
RETIRE IN STYLE
By M. Tynan Copyright 1997

At only 1620 square feet, this plan is ideally suited to discerning empty nesters.

A fashionable Cape Cod style exterior complete with a covered verandah is sure to be a welcome addition to the streetscape.

Enter into a foyer two storeys high and brightened by an overhead window. The great room, fast becoming the popular alternative to having both a formal living room and a family room, is also two storeys high and receives plenty of natural light from the windows in the front and rear. The kitchen features an efficient working layout with plenty of cupboard and counter space. The dining room provides access to a large rear sundeck. The master bedroom, conveniently situated on the main floor, features his and hers closets and a four piece ensuite with a soaker tub.

Upstairs, two bedrooms will comfortably house the grandkids.

An unfinished basement awaits your own creative touch.

Plans for BT-116 may be obtained for $355.00 for a package of five complete sets of working prints and $30.00 for each additional set of the same plan. Allow $15.00 extra to cover the cost of postage and handling (B.C. residents add applicable sales tax to plan total) (All Canadian residents add 7% GST to plan total plus postage and handling.

This is one of our new designs. Many innovative plans are now available in our NEW catalogue: Two Storey Homes Under 2000 Sq. Ft., which is available for $8.51 including postage and handling and 7% GST.

Please make all cheques, money orders, and Visa or MasterCard authorizations payable to:

The Morrisburg Leader Plan of the Week
Tynan Weekly Features/Surrey
13659 - 108th Avenue, Surrey, B.C. V3T 2K4

Copyright 1997

BRISTER Group
BRISTER INSURANCE BROKERS LTD.
BRISTER LIFE INSURANCE LTD.
Village Plaza, P.O. Box 896
Morrisburg, Ontario K0C 1X0
Tel: (613) 543-3731
Fax: (613) 543-4359

Professional Home Repairs of All Kinds
CHARLES E. DROPPO
Kitchens • Baths
Painting • Papering
Plumbing • Electrical
Furniture, Etc.
543-3533
Morrisburg, Ont.

J&D CONSTRUCTION
Custom Homes
Windows
Doors
Siding
ONTARIO NEW HOME WARRANTY PROGRAM
96
Call for a free estimate
613-535-2391

Black Lumber Co. Ltd.
Castle building centre
65 OTTAWA ST., BOX 777
MORRISBURG, ONT. K0C 1X0
TEL: (613) 543-3777
FAX: (613) 543-2487
LUMBER PLYWOOD PAINT PLUMBING
ELECTRICAL HARDWARE FLOOR COVERING DOORS
WINDOWS SIDING CEMENT MOULDING
"Value & Service You Can Build On!"

EDGERTON-BAKER FUELS
INDUSTRIAL AND DOMESTIC FUELS
HEATING AND AIR CONDITIONING
Morrisburg / Iroquois
652-4565

THOMPSON'S
SINCE 1864
Homecare BUILDING CENTRE
"We'll help you with your Homework"
free estimates
we deliver
Dundas St
Iroquois
IROQUOIS
652-4478
if busy call 652-2500

Church Directory

Mass Hours at St. Mary's Church
Father T.F. Shea
MORRISBURG
Saturday - 7:30 p.m.
Sunday - 11:00 a.m.
Confessions before mass
IROQUOIS - ST. CECILIA'S
Sunday - 9:00 a.m.
Confessions before mass
Everyone Is Welcome

St. Lawrence Evangelical Lutheran Parish
Pastor: Rev. Jo Barkley- Probst
Office: 543-3154 or Office: 543-2480
WORSHIP & SUNDAY SCHOOL
Sunday, November 9, 1997
9:30 a.m.
St. Paul's, Morrisburg
Nursery Available
11:15 a.m.
St. John's Riverside Heights
Rejoice in the Lord always!
WELCOME

The United Church of Canada
Lakeshore Drive United Church
Morrisburg, Ontario
Telephone 543-2353
Minister
Rev. Donald Smith, B.A., M.Div.
Organist & Choir Director
Michael Goodwin
Sunday, November 9, 1997
10:30 a.m. - Worship Service
Remembrance Sunday
Sermon Title
"LEST WE FORGET"

The Presbyterian Church in Canada
KNOX PRESBYTERIAN CHURCH
Morrisburg, Ontario
Pastor: Rev. Gregory Blatch
Organist: Gary Postma
Sunday, November 9, 1997
11:00 am. - Morning Worship
11:00 a.m. - Sunday School
Everyone Welcome!
Nursery Available

Christian Reformed Church
Williamsburg, Ontario
Pastor Rev. George Rowaan
Tel: 448-2351
Sunday, November 9, 1997
at 9:30 a.m. and 7:30 p.m.
AM: "Shine Like Stars"
Philippians 2: 12-18
Sunday School for all Children
ages 3 - 12
PM: "God In Three Persons"
Pastor Rowan at both services
Child Care available
Please join us for worship

Morrisburg Pentecostal Tabernacle
Pastor: Rev. Duncan Perry
Office 543-2681
Sunday, November 9, 1997
9:45 a.m. - Family Bible Hour
10:45 a.m. - Morning Worship
7:00 p.m. - Evening Worship
Tuesday –
7:00 p.m. - Bible Study & Prayer
Come And See What Jesus
Can Do For You!!
DIAL-A-PRAYER 543-3456

The Anglican Parish of Morrisburg-Iroquois-Riverside Heights
St. James, 20 High St., Morrisburg
St. John The Baptist, Lakeview Dr., Iroquois
Holy Trinity, Riverside Heights
The Rev. Bill Byers, Rector, 543-3904
Sunday, November 9, 1997
8:00 a.m. – St. James
9:15 a.m. – St. James
11:00 a.m. – St. John's
Sunday School at
St. James & St. Johns
Rectory 543-2867

Williamsburg United Church
Minister
Rev. Sandy Macpherson
Organists
Joye Loucks & Susan Barkley
Sunday, November 9, 1997
10:30 a.m. - Welcome to Worship with Us!
Sunday School & Nursery Available

St. Peter's - St. Luke's Evangelical Lutheran Parish
Pastor: Rev. Diane Raddatz
Tel: 535-2569
Dunbar – St. Luke's
Sundays – 9:15 a.m.
Williamsburg – St. Peter's
Worship & Sunday School
Sunday 11:00 a.m.
Everyone
Welcome

Attend the Church of Your Choice this Sunday



Midget Lions action
Bobby Hamelin keeps a close eye on the puck as the Akwesasne team swarms the net. The Lions went on to lose the game on Tuesday night 4-0. It was close the whole game until the end when Akwesasne popped in three goals in the last few minutes of play.

Lucky Sevens take 12 points

MORRISBURG—The Lucky Sevens struck for 12 points in mixed dart league action at the Morrisburg Legion last Tuesday night thanks to a pair of spares.

Their unlucky opponents, Hit and Miss had to settle for a measly two points.

Jim Scott (100x2) did most of the damage for the Lucky Sevens with four wins, and Jeff O'Neil took the other two. Dale Baker (140) and Gale Scarbo (100) had other highs.

Mike Osborne had a 120 and the only out for Hit and Miss.

Three Roses and a Thorn won five games over Whoops led by Jeff Julien with a natural hat trick. Saralyn Mabo took the other two, while Jean DeJong had a 112 high.

Whoops got its wins from George Baker and Ann Lewis (116).

Four Play won five over the Newfie Bullets led by Mert Carbino (100) with three outs. Mary Ann Whittaker had the other two.

Cecile Fradette took both outs for the Bullets and shot a 103 high.

The Wing Nuts claimed eight points over the Tags with Kenny Baker firing a perfect score 180 as well as one win. Barb Marriner had two outs, and Larry Elderbroom shot one out.

Audrey Henophy, Cindy Montroy (100) and George Cairns had one each for the Tags.

B side action

It was the "Fred Diegel Show" on the B side of things as he had all six outs taken by Three to One over the Golden Oldies. He also shot high scores of 140, 100x3. Jean Vaughan broke the monotony of the 'Diegel' name on the score sheet with a bullseye.

Dennis Baker shot the win for the Golden Oldies, while highs came from Lillian Thatcher with a 100 and Gerry Duchesneau with a 107.

Cecil Lewis shot four outs and Vera Burke had two as the Dream Team won six over the Turtles. Tara Lewis shot a bullseye as well.

Peter Montroy had the only out for the Turtles.

The Buck Snorts won four and tied one with the Legion Hot Shots. Elva Baker had two wins, while Shawn Baker and Carl Lapierre had one each.

Bryan Elliott and Lisa Lewis had one each for the Hot Shots, and Chad Perkins (100, spare) had a 100 high.

Frank Marriner won all four for the Top Flights over the D-D-Diddlers. He also shot a 100 high.

Dick Armstrong (spare), Darren Tyo (100) and Dorothy Simpson had the outs for the Diddlers.

NEW BABY



At your house?

It's time to call your Welcome Wagon hostess. She will bring congratulations and gifts for the family and the NEW BABY!

Welcome Wagon SINCE 1930 LTD.

Kathy Baldwin 543-4087

VILLAGE OF MORRISBURG

COUNCIL MEETING CHANGE OF DATE

Please note that due to the Municipal Election the November Meeting of the Council will be held on **WEDNESDAY, NOVEMBER 12, 1997 AT 8:00 P.M.** in the Council Chambers in the Morrisburg Civic Centre.

Signed: Cheryl V. Tynski
Clerk-Treasurer

W. J. JOHNSTON SURVEYING LTD.
Ontario Land Surveyor
WILLIAM J. JOHNSTON, O.L.S.
Resident Surveyor
2250 Hwy. 31 (at Rideau Auctions) Telephone (613) 774-2414
P.O. Box 394 Fax (613) 774-2356
Winchester, Ont. K0C 2K0 1-800-268-6915
Subdivision Planning, Cadastral, Engineering and Control Surveys

BARKLEY'S HEATING & COOLING
Parts Plan • **24 HOUR SERVICE** • *Ask for Wayne*
Home: 535-2573 • Office: 774-2655
Emergency: 1-800-667-8132
P.O. BOX 1, WILLIAMSBURG, ONTARIO K0C 2H0



Experienced
•
Leadership
•
Commitment

on Nov. 10th Elect
X Testerink, Dirk(Dick)
Councilor, Ward 3 Morrisburg
"Committed to serving you"

ELECT RAY FENTON X COUNCILLOR FOR TOWNSHIP OF SOUTH STORMONT



On November 10th Vote BERT GEERTSMA



New Face
New Ideas
New Options

If you want a new councillor that will listen to your concerns, here is your chance.

Vote ✓ Geertsma, Bert

Councillor for South Dundas Williamsburg Township Ward 1

For a New Voice on November 10th

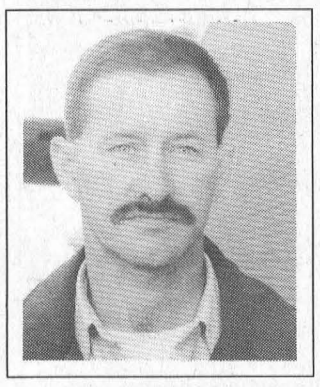

COUNCILLOR (WARD 4) South Dundas

X VOTE X

BILL EWING



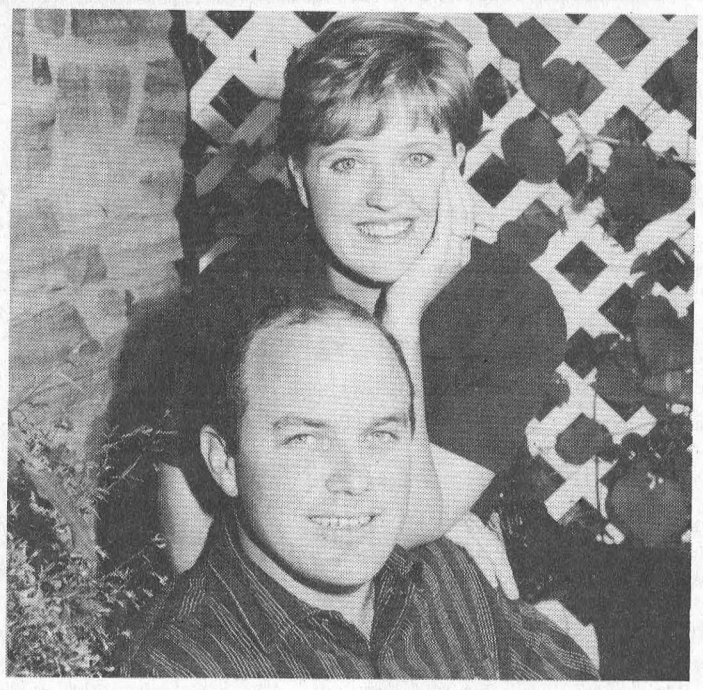

Forthcoming Marriage

Ross and Nancy Dulmage, of Iroquois, and Robin and Joanne Lewis, of Nepean are pleased to announce the engagement and forthcoming marriage of their children, Mary Ann and Donald Robin. The wedding will take place Dec. 27, 1997 at Iroquois United Church.

Not quite up to par after your hospital stay?

Nervous about staying alone during the winter months?

We can help – Phone

THE HARTFORD

at 543-3984

E.S. FOX LIMITED

MECHANICAL CONTRACTOR

Call any one of our numbers for Service.
We are as close as your phone or fax.
We also have a pager # 937-8011 for
All Your Mechanical Needs

– Competitive Rates	**PHONE**
– Insured	**Cornwall (613) 933-3643**
– Licensed Personnel	**Fax (613) 933-6005**
– 24 Hour Service	**Pager (613) 937-8011**

Local Labour Hired

LYLE VAN ALLEN

ELECT  MAYOR

THE ONLY CHOICE
- has WORKED on several committees in South Dundas: Recreation, Economic Development, Hazardous Waste, Community Fund Raisers and Local Celebrations

THE ONLY CHOICE
- can ENVISION South Dundas as ONE UNITED MUNICIPALITY, where all residents are treated fairly and impartially

THE ONLY CHOICE
- HONEST about taxes; we DO NOT know all costs and effects of Provincial Downloading

THE ONLY CHOICE
- DEDICATED to economic development, tourism and industry in SOUTH DUNDAS and the UNITED COUNTIES of Stormont, Dundas & Glengarry

THE ONLY CHOICE

ON NOVEMBER 10

LYLE VAN ALLEN

The Future Of South Dundas Is The Challenge

- 6 years Councillor, Matilda Twp.
- 6 years Deputy-Reeve, Matilda Twp.
- 6 years SD&G County Council
- 10 years South Nation Conservation Authority Director
- Director of Dundas Soil & Crop

For an experienced strong voice and sound decisions on local council

X VOTE
NORM TINKLER
COUNCILLOR
Matilda Township Ward

November 10 election

Mayoral candidates speak on amalgamation

Catherine Thompson
Leader Staff

DIXONS CORNERS—Amalgamation concerns were a major issue for councillors and spectators at an all candidates meeting here last Wednesday.

Mayoral candidates

Matilda reeve and mayoral candidate **Charles Barkley** got the ball rolling. "I'm a firm believer in amalgamation, have been from the start, and fully supported it at the County level when it was brought in."

Barkley has served six years as Matilda reeve, and as deputy reeve for six years previously. "I'm convinced that with the way the province is going, it's the only way to go. I'm convinced there are savings, tax deductions, and it's a better form of government."

"The indications are that people want less government, less bureaucracy and less taxes if possible and the same or better services, and I truly believe this is the way to go," he added.

Barkley said he was aware there was confusion and people were concerned over change, but he was convinced that there were savings to be had with the four municipalities amalgamating with their assets, through reduction of waste and duplication.

"So let's get on with it, and it's better for everyone," he continued.

Barkley said that we were mandated as a council to make changes, get things in order for the new council, which he didn't fully agree with. "There are issues being dealt with we had to do to get on with it. I think in 1998, with strong leadership and a good strong council, the issues can be dealt with."

When the original proposal was brought to counties council, to divide SD & G into six different portions, the municipality of South Dundas with a base of 10,000 people would have a grassroots touch. and Barkley said this was a blessing.

"If we hadn't done it then, it would have been a lot worse because it would have been a lot bigger." When restructuring was first under consideration, the Ministry of Municipal Affairs representative was suggesting a much larger entity, including SDG and the City of Cornwall.

"This is a time of opportunity for South Dundas," said candidate for mayor, Williamsburg reeve **Johnny Whitteker**. "While there are great possibilities before us, this will not be a time without problems. When Iroquois, Matilda Morrisburg and Williamsburg come together as the municipality of South Dundas, many adjustments will have to be made. If we successfully meet the challenges, there will be a bright future for us all. I would like to serve you in meeting these challenges," he added.

Outlining his experience of 43 years in municipal government, 31 years as reeve, past chair of the South Nation Conservation Authority, and past warden of United Counties, Whitteker said he hoped to bring his many years of experience and leadership to the voters benefit.

Whitteker admitted the concern of many over an increased cost in taxes. "As reeve of Williamsburg Township, I've seen to it that our taxes are among the lowest in the three United Counties, while our roads have been the best with close to 70 miles paved. I'd like to see the same program of paved roads implemented and maintained in Matilda Township."

Whitteker said he believed local taxes could be reduced by 15 per cent the first year, five per cent in the next two years, when the four municipalities are combined, with no reduction in service.

"I would like to see the industrial parks extended with incentives to bring in industry to our area and jobs to our community," he continued.

"We need a museum to display our heritage and the McIntosh apple, and the famous Dr. M.W. Locke when the four municipalities close," he added.

Whitteker reiterated his wish to see a bicycle path throughout the whole of South Dundas.

Williamsburg deputy reeve **Lyle Van Allen** said the first thing the new council of South Dundas will have to do is "think as one municipality not four. Everyone has to be treated fairly and in an equal manner," he added.

Van Allen then outlined his experience on "numerous committees within South Dundas dealing with recreation, economic development and hazardous waste to name a few" that would enable him to do just that.

On County Council, Van Allen has chaired committees dealing with child welfare, planning, social services, is currently chair of Roads, and sits on the County Council executive.

"I do have the experience needed to work with the people of South Dundas and the Counties of SDG."

Van Allen stressed tourism industry and business are an "important part of economic development," and "more could be done to attract tourists to South Dundas."

"We have to continue to work with various tourist groups to promote our area and to develop other points of interest. The same is true for industry and business."

The South Dundas Economic Development Commission, of which Van Allen is a commissioner, recently catalogued all sites in South Dundas, and this has also been advertised on the Internet. The Commission averages 12 inquiries a week, Van Allen stated.

As a member of County Council executive, he has worked with James Depater, executive director of Community Development Corporation. "This corporation has created about 450 new jobs across SD & G and about $40 to $50 million in capital investment in the last 12 months," Van Allen stated.

"Roads have always been an important department in rural areas, and probably will continue to be. Currently, about 40 per cent of Williamsburg's budget is used to maintain roads, while Matilda spends about 55 per cent," Van Allen continued.

According to Williamsburg's road plan, two to three miles are paved per year. Van Allen would like "to see a similar plan for all of South Dundas."

County roads are another issue, Van Allen said. Highway #2 was handed down to the United Counties March 31, 1997, and it will cost $9.2 million to bring it up to highway standards. "The province has given us $5 million to cover the costs, and I've been working with Warden Jim Bancroft, and MPP Noble Villeneuve to get extra funding from the province," he added. Highways 31, 43 and 34 are being handed to the Counties January 1, 1998.

In closing, Van Allen said "downloading from the province will be the most important concern in the new council. It will require everyone working together to benefit all residents of South Dundas."

VOTE
CAM MARTEL

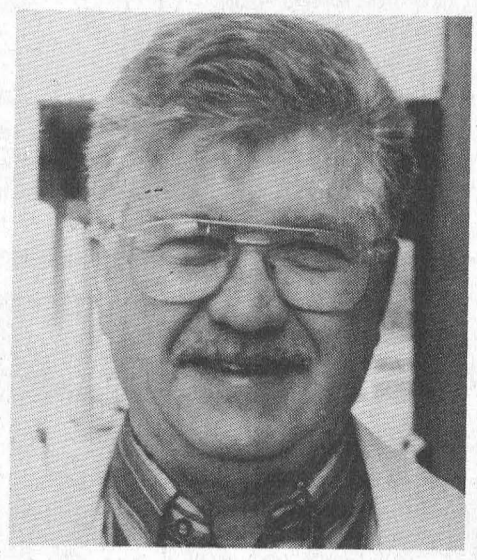

Cam, as a resident and active member of our community for the past 24 years has served on the Morrisburg Municipal Council for the last six years.

This knowledge, combined with a solid understanding of what has been accomplished and what has yet to be accomplished, will provide Morrisburg with good experienced representation on the new amalgamated Municipality of South Dundas Council.

While it is important . . . that working in harmony and with a spirit of co-operation with the three other municipalities, towards a common cause and common goals, we must not lose sight of the fact that the Ward of Morrisburg is an integral and important component of the new Municipality of South Dundas.

While serving on the Morrisburg Council, Cam worked diligently and is committed to the continued betterment of our Municipality through good fiscal planning and economic development.

Cam has been an active participant in many local organizations:

Past Chairman of the South Dundas Planning Board
Past President of the Morrisburg & District Chamber of Commerce
Past President of the Morrisburg & District Canadian Club
Past President of the Royal Canadian Legion Branch 48, Morrisburg
Past Member of the Morrisburg Old Home Week Committee

Currently:

Councillor for the Village of Morrisburg - Public Works Portfolio
Chairman of the South Dundas Economic Development Committee
Member of the Ontario East Economic Development Committee

SOUTH DUNDAS COUNCIL
MORRISBURG WARD 3

ERIC CURRIER ELECTRICAL
COMMERCIAL
&
RESIDENTIAL
ELECTRIC HEATING
Phone 652-4868
Saver Road
IROQUOIS, ONTARIO

HOME TEAM SPORTS

PRO PLAYER
sports apparel

LONG SLEEVE N.H.L. T-SHIRT
FROM $24.99

YOUTH N.H.L. T-SHIRT
FROM $17.99

REVERSIBLE N.H.L. JACKETS
FROM $119.99

1/2 PRICE STICK RACK
CHECK IT OUT!

McGillis
HOME HARDWARE
HWY #2, MORRISBURG
543-2021
Open Sundays 10-4

Councillors present views at candidates' debate

Continuing on the amalgamation theme were councillor candidates starting with **Bert Geertsma**, who would like to be councillor for Williamsburg or **Ward One**. "Amalgamation is a fact of life, and I will be committed to making it work. My objective is to help blend our family of townships into one, while considering the best interest of each ward."

"There will be many challenges ahead for both council and residents. I am willing to listen to the needs of the people to help with this transition. These needs must be respected as these are the people we are serving."

Williamsburg Councillor **Rowdy Gillard** cited his experience of 17 years on council, 12 as councillor and five as deputy reeve and on County Council.

"My main concern is not amalgamation, but downloading from the provincial government. It's not who does what, it's who pays what that bothers me."

Police protection estimated at $1,300,000 for South Dundas is one of the things "we'll have to work on," Gillard said.

The cost has been estimated at $1,300,000 and "equates to a lot of money for the people we're to represent. We'll have to work with some kind of a police force to make police protection a little better," he continued. "I'm not saying we're getting bad police protection, I'm just saying we're not getting as good as we deserve."

Another concern is roads, which Gillard described as "fairly good road system in the Township of Williamsburg. Johnny says it's the best and I kind of agree with him, but just to say it's the best doesn't mean we can't make it better."

"We have to work to our strengths and improve our weaknesses, if we're ever going to do anything in South Dundas," Gillard continued.

He then suggested a committee of business people act in an advisory role to the new council. The group may comprise "really good people who don't have the time to do this job and don't want to take the time, but they're sure worth asking for help."

"I just want to be part of the new council and help to improve South Dundas the way we've improved the Township of Williamsburg," Gillard concluded.

Williamsburg councillor for three years, **Tom Henderson** said he was running "to help small business and farming, that they be addressed and not overlooked. With this amalgamation, we will need a strong voice for the areas and I feel I am that voice."

Henderson said he was not easily intimidated and was known for speaking his mind. "If you have any concerns, all you need to do is address me on it, and I will try my utmost to help you with it."

Ward Two-Matilda

Matilda Township's deputy reeve **Norm Tinkler**, is running to represent Ward Two. Tinkler has sat on council for 12 years, six as councillor, six as deputy reeve and as county councillor. "We have roads which is a #1 rural priority," Tinkler said. "We have villages and sewer which seem to be their priorities, but this all costs money."

Tinkler said he felt "we can-not download all these costs onto people who pay real estate. I think there would be monies coming forward from our upper tier government."

"We'll have to go after it if we want to keep up with what we've been used to because we've had transfer payments and infrastructure payments we've been able to do a lot with," Tinkler stated.

WIth the provincial downloading "it's hard to say we can decrease taxes right now, but maybe we can hold the status quo and still provide some of the services we're used to," Tinkler said.

Councillor hopeful **Mike Ault** said his goals were first "keeping taxes to a minimum, and keeping services the way you want them."

Secondly, "making sure this amalgamation deal is fair for every taxpayer, whether he has a large business in three or four wards or one ward. I'm not sure how this could be done, but there should be a way, that a person living in one municipality with a large business in another municipality should have representation in both wards."

Ault said his third priority is "generally to ensure efficiency in the municiality's business, and keeping the area an excellent place to live as it always has been."

Ault added "there has to be a mindset" towards the new municipality. "You have to see it as South Dundas, not just your own little corner."

He has previously served as a Matilda councillor and on South Dundas Recreation, and believes his involvement in South Dundas Recreation over several years has given him an insight into amalgamation.

"I've always firmly believed in amalgamation, I don't know that anyone in the older mind set as I am sees it as South Dundas and not Matilda, Iroquois and Williasmburg, we'll al l have to work at that together. Being a council representative for one ward, one has to remember one has to work for all wards in all of South Dundas and I plan to do that," he stated.

Quoting the recommendation from the Federation of Agriculture to elect a farmer, Ault recalled his own experience. Ault is a certified civil engineering technologist, and has been involved in farming "all my life." He has also worked off the farm for over 30 years in construction and engineering, designing roads.

"I believe this gives one a better perspective than being in one position all your life. There's nothing wrong with being a farmer, this area's backbone is farming and always will be."

Matilda Councillor **Bev Sabourin** asked for support in her third term as councillor, "and as of January 1, your councillor that will help lead South Dundas through the confusing times towards the secure future we deserve."

"With good management and cooperative teamwork, we will have what it takes to build a sound foundation and a fair deal for all residents. Also how will we deal with downsizing and grant withdrawals, and still keep services and taxes in line," she said.

Sabourin said she wished she was "as sure as Johnny taxes will go down 15 per cent in the first year. This is a wish we all have but one I cannot promise. If council can keep them from going up, that is a good goal."

Other items on her wish list are "a property standards bylaw which is fair to all, and long-term planning, a necessity."

As a member of the Household Hazardous Waste Committee for six years, she would like to see more awareness of the new hazardous waste depot on the Boyne Road, and more items added to blue box recycling. "Between hazardous waste and recycling, it has saved precious land fill space, as well as natural resources and will give longer life to our landfill site."

Sabourin added, she is pleased with the implementation of 911 which is to start in 1998 with the civic numbers and street names in place.

Sabourin agrees with the OFA's recommendation to have an agricultural advisory board as "a great idea to keep council aware of agriculture concerns."

She feels it is necessary "to promote the area more to bring in residents, industry and jobs. Here in South Dundas we have the best kept secret, major highways, rail lines, and the Seaway. With more promotion and in improved economy, hopefully others will agree and settle here."

Summing it up, Sabourin supports "improved transition to South Dundas, taxes staying in line or going down, a property standards bylaw, long term planning, an advisory board for agriculture, more money for road improvements, more promotion of the area, bicycle and walking paths throughout South Dundas, a youth drop-in center, and lower taxes."

Morrisburg -Ward Three

Vying for councillor for Ward Three in Morrisburg, **Doug Martin** admitted he didn't have experience on council, but has been involved in the community through recreation. "I've done the tough work, the cutting of grass in Morrisburg so kids can play soccer, the putting paint down on the fields, helping in the arena."

Martin also cited his professional life, working for the federal government in Ottawa.

"I understand the types of concerns the provincial bureaucrats have about small municipalities, and the type of administration that we need to have, that we must have under the new South Dundas in order to free up the tough grant dollars that are still in Ottawa."

Martin said the municipality needs people who can go to Toronto and understand what is being said to them, and give them back the kind of language they need to sign over the checks to us to build the roads we want in Matilda, to build a heritage museum that someone may want, to develop the kinds of marketing that brings in new money to the community."

"But these actions aren't just the actions of councillors or the action of a new mayor in South Dundas. They have to be actions that are part of a new unified community that doesn't think about what's in it for me, but what will serve the whole community best."

This includes "what will give opportunities for the older members of our community to retain their homes, live o their lives as long as they p sibly can with support servi from a downloaded social s vice system, and also for yo people, so that our best a brightest don't go out to un versities and stay in Toronto, Kitchener, Waterloo and Montreal, that they come back to this community and focus, and start new businesses and become the engine that keeps this community moving forward. If we lose these people, we lose the future of this community."

Morrisburg Councillor **Cam Martel** cited his residence in the Morrisburg for the last 24

– continued on page 14



It's...*Showtime!*

Pictured are four [illegible] actors for the upcoming comedy, *Showtime,* which will be appearing at the Upper Canada Playhouse on Saturday at 8 p.m., and Sunday for a matinee at 2 p.m. They include Margaret Lee, Margaret Brown, Peter Lunch, and Wendy Gibb (seated). Absent from the photo was Michael Goodwin. All proceeds from this event will be offered to the playhouse. This is the second year that this group of people has performed for the community, in an effort to support the arts and the playhouse. It's also a chance for them to help showcase some of the upcoming talent from the high school, as they become involved with theatre arts. In the group's first year, they raised $1,900 for the playhouse. Ms. Gibb, director/actor, says that their primary focus is the music, as performers sing old show-tune classics. The group is presently working on finishing touches, and perfecting their acts at the Iroquois United Church —*Day photo*

On November 10
ELECT
EXPERIENCE
As
MAYOR
OF SOUTH DUNDAS
I would

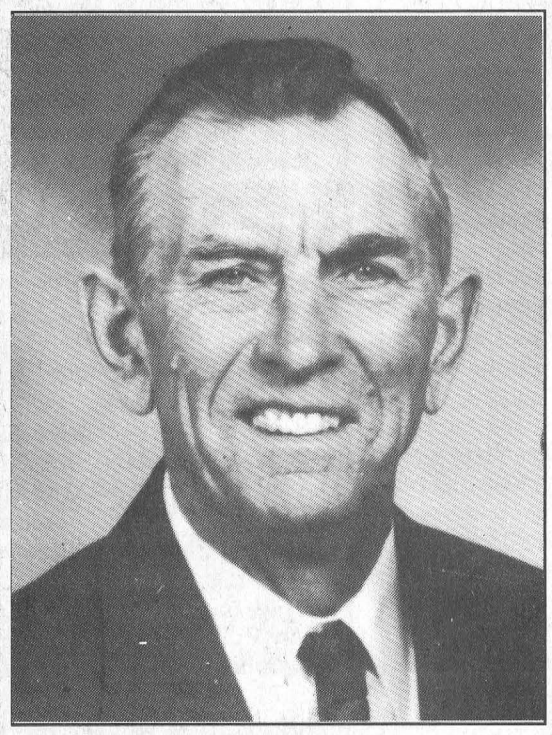

REDUCE LOCAL TAXES
• 15% the first year
• 5% in the following two years

EXTEND OUR INDUSTRIAL PARKS
to bring jobs to our community

CREATE A MUSEUM OF SOUTH DUNDAS
to display the heritage of Iroquois, Matilda, Morrisburg and Williamsburg, including
• The Lost Villages
• The McIntosh Apple
• The famous Dr. Locke

ELIMINATE DEVELOPMENT CHARGES
to encourage development and create jobs

EXTEND THE BICYCLE PATH
across the whole of South Dundas

Johnny Whitteker
Mayor
of South Dundas
DEDICATION

For questions or transportation to the polls, call Johnny at
535-2394

NEW 1997
Clearance Sale!



MALIBU - 2 to choose starting at $18,995 * plus freight
CAVALIER - 2 to choose starting at $15,995 * + freight $620



VENTURE VAN (7 pass.) 2 to choose starting at $21,995 * + freight $840
S BLAZER 4x4, 4 dr - LT, fully equipped, leather interior, retail, $38,550 sale priced, $32,595* plus freight, $695

FULL SIZE PICK UPS
EXT. CAB 2WD & 4x4: ie, Reg. cab w/t 2x2 - 4.3 V6 auto, air cond., chrome wheels, deluxe grill, retail $23,515, sale price, $19,995* plus freight, $895
SUBURBAN 4x4 - 1 only - fully equipped, 5.7 V8, gas, leather interior, retail, $49,340, sale price, $44,395* plus freight, $895

SALESMEN
Barry McMillan
Darryl McDonnell
Kirk McMillan
Richard Zandbergen
543-2925
543-3680
CORNWALL DIRECT
933-8892

UPPER CANADA MOTOR SALES LTD.
CHEVROLET Geo Oldsmobile
CORNER OF HWY. 2 & 31 • MORRISBURG • 543-2925

Councillors' debate

– continued from page 13

years. "Specifically, that's the interest I'm representing tonight."

Martel said South Dundas is "our focus. Through that effort years ago, there were a few things we tried to accomplish. One was the South Dundas Planning Board in the late 1970's, of which he was a member and chair. "More recently, the South Dundas Economic Development, I was a member and am now the chair. I bring this forward to let you know I will fairly represent all of South Dundas."

As a member of Morrisburg Council for the last six years, public works portfolio, "we have quite a few accomplishments we're proud of," he continued.

Deputy reeve **Dirk Testerink** outlined his background as building contractor, a deputy reeve of Morrisburg and councillor and member of County Council for the last six years. He served on the County Library Board and chaired the Counties steering committee.

"I've always believed that being involved in the community is a very important thing," said Testerink. He has belonged to service clubs such as Rotary and Kinsmen, has served as director of the BIA in Morrisburg, and is presently the president of the Morrisburg and District Chamber of Commerce.

"This past year has been a challenge for all of us, complying with the provincial mandate to amalgamate has presented us with many problems. We've tackled these problems one by one, and I now believe that we in South Dundas have the best plan in place in the entire province to help the new council prepare for the future," Testerink said.

Ward Four-Iroquois

First to speak for the position of councillor in Ward Four was **Bill Ewing**, Iroquois Town Foreman, who outlined his background as a municipal employee of 20 years.

"I've always been actively involved in the community, been a member of the Iroquois Fire Department since 1980, a member of the Royal Canadian Legion Branch 370 and a member of the Iroquois Marina Advisory Committee, and a past member of other committees," he said.

Although "a newcomer to the political scene," Ewing said he would bring a great deal of municipal experience as village foreman, hydro superintendent of the village to the new council.

"Being a municipal employee, I have hands-on experience and have worked in every aspect of municipal operations. Because of my municipal background, I also am familiar with the workings of municipal council."

Ewing said South Dundas is going to be challenging to whoever is elected. "We must strive to work together."

"The only promise I make is to work with the people, for the people and to do my best to represent the best interests of all concerned. Local government is all about working together with one another for the benefit of everyone," he continued.

Iroquois Councillor **Audrey Rooney** compared the process of amalgamation with a young man who tried to write a final exam in university, on the definition of risk. Gathering up his blank pages, he wrote on the last one, "this is a risk'.

"When you think of the definition today, would we not include the word 'amalgamation?' Rooney asked. "For is that not now what amalgamation is? A dangerous chance with a lot of blank pages? Pages that within the next three years, your elected representative will try to fill."

Rooney explained some concerns posed by amalgamation. "What's happening to our Civic Center, the auditorium, your meeting place in Iroquois will remain right where it has always been. The library and fire hall are still there. However, your clerk's office will no longer be a walk away."

Residents will no longer be paying the school tax, Rooney said, 'but in in its place you will have to pay for other services such as policing, social services, ambulance and road maintenance. One area of the tax bill will go up, probably the county portion, and another will disappear. Hopefully, this will balance."

If not, taxpayers will have access to a provincial grant to help offset the increase, and the "Village reserves" will stay there for you.

"Three years I asked you to take a risk, a dangerous chance on me. You did and I'm grateful," she added.

"I will be trying not only to make amalgamation work for everyone," said Rooney, but as a fellow taxpayer, I'll try "not to have taxes raised, to have my garbage picked up, my road ploughed, my streets fixed, and my village recognized."

Iroquois Councillor **Art Roberts** summarized his experience on council since 1994. In this time he has served on the Golf Club Board, South Dundas Economic Development, as liaison with the Iroquois Fire Department, and briefly with the Library Board and South Dundas Recreation.

Since the beginning of amalgamation, Roberts has been on the Transition and Administration Committee, and the subcommittee of Protection of People and Property.

"I have never missed a meeting since appointment, therefore I feel I can guarantee dedication and commitment," Roberts said.

He noted there are "growing pains with any new system, and many problems that have to be straightened out."

"I feel I have been well trained to tackle these problems with my former occupation," he continued. "Starting in 1998, the province has stated that each community will be responsible for paying for their own police force."

Roberts mentioned his 36 years in the OPP, five of which involved experience in "drawing up contracts for municipalities in my jurisdiction. I feel this knowledge will be beneficial to the new council as they determine which type of policing they will employ."

Roberts said the training also assisted him in dealing with the public.

"Just because we have joined forces with our neighbours does not mean we are going to roll up our streets, or lie down and play dead. Iroquois will always be here, and we will carry on," he stated.

Roberts vowed to "fight to maintain our Civic Center as it presently exists, for the use of the people and the community. I will also fight for the excellent Fire Department, Recreation and Playground Committees. All are volunteers, and the envy of all other areas."

If elected, Roberts said he hoped to have "at least one day a week for the public to hear their concerns."

"When you go to the polls November 10, a vote for Art Roberts is a vote for experience and dedication," he concluded.

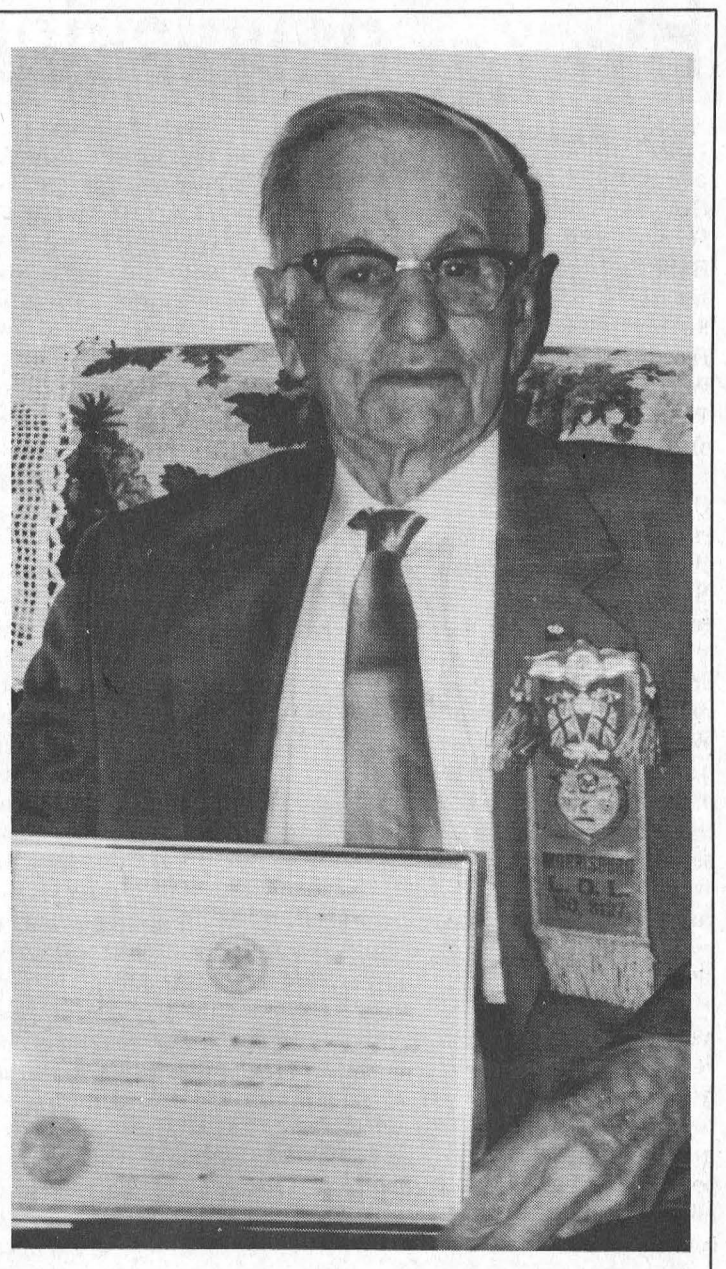

67-year member of Orange Lodge
Carson Baker of Morrisburg was presented this Certificate of Recognition from the Provincial Grand Orange Lodge of Ontario East at a special banquet earlier this year at Cannamore. Baker says he joined the lodge in 1930 "because it was the thing to do back then." His father and three of this brothers all belonged to the organization as well. *—Day photo*



All Candidates Meeting
Pictured from l-r are Johnny Whitteker, Dirk Testerink, Jane Ewing, Doug Martin. Taking the podium is Rowdy Gillard.

Brittain, Gunn vie for Trustee seat

CORNWALL—The position of English Language public school trustee for South Stormont and the City of Cornwall has two contenders, Carrie Brittain and Joe Gunn.

Brittain has been chairperson of the Rothwell-Osnabruck School Council/Committee for the past two years. Most recently she led the fight to keep Rothwell-Osnabruck and two other area schools open in the face of targeted closure by the SD & G Public Board.

"I am a mom and my top priority is my children. I have no other career, my career is my children and their education," she said.

Brittain believes that restructuring of the school system as mandated by the Ontario Government will not be easy, but she believes it is time tax dollars are spent at the classroom level.

"As trustee I want to set up a network with all school councils since the territory of trustee has grown so drastically, the only way I would know what goes on in schools is by the school council. These have become a lot more important in the schools," she said.

Joining the bid for election is Cornwall's incumbent trustee Joe Gunn, who has 19 years of experience as trustee. He served three consecutive terms as chair of the SDG Public Board from 1988 to 1991, and has chaired all the major committees.

He is presently trustee for the City of Cornwall, and is past president of the Ontario Public School Boards Association, serving on the executive council for eight years.

For three years, he was a national director of the Canadian School Boards Association. "I want to make sure amalgamation works, there are still too many opposed to it," said Gunn concerning school board amalgamation.

"The bill has been passed, and it's here. I want to be sure the kids get a fair shake. There will be a gigantic change from what we're used to, and people seem to be reluctant to accept change, but I accept this challenge."

"Since we're in the kid business, let's not forget it's kids first," he stated.

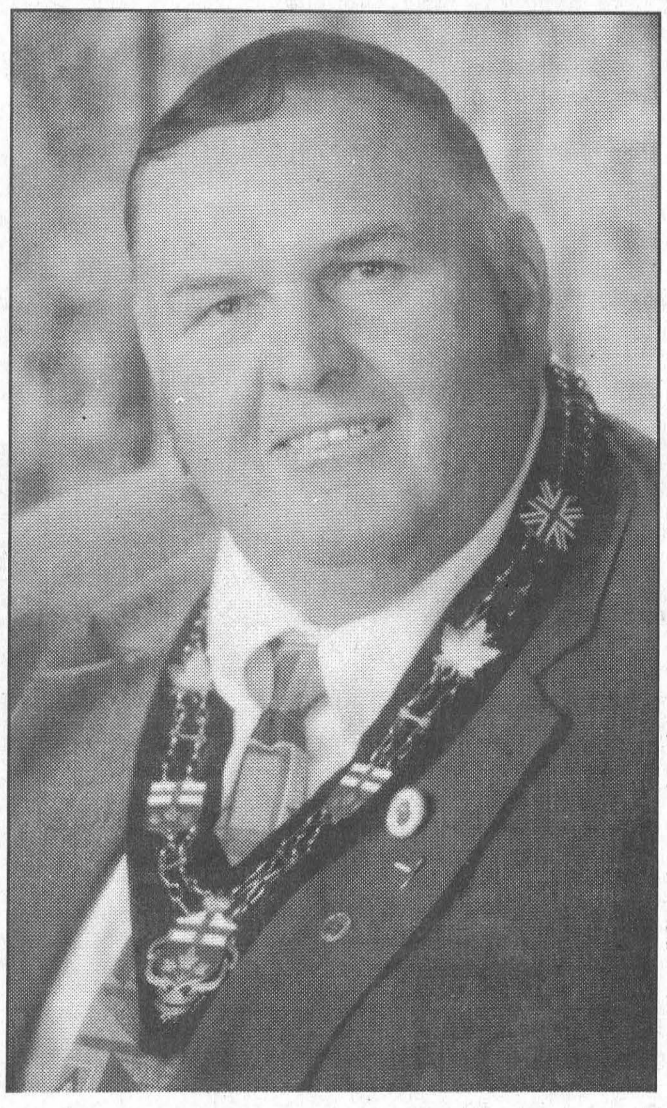

My Platform...
* People have asked me about my platform for election as Mayor of South Dundas Township. In the following paragraphs I will offer an explanation.

Amalgamation...
* I am a firm believer that from day one of amalgamation... people want less government, reduced taxes, and improved services.

Fair Representation...
* Fair representation for **every** ratepayer in South Dundas... whether it be Business Person, Farmer, 8-5 Worker, Senior Citizen or Home Owner.

Fair Spending...
* Fair spending of tax dollars in all four Wards of South Dundas... not just one. It has been mentioned to pave all roads in Matilda, which is an excellent idea. But what about Williamsburg? What about streets, water and sewers in the Villages of Morrisburg and Iroquois? They have to be mainatined.

Pooling Assessments...
* Pooling assessments from four municipalities will make providing services easier. Example: In the last two years Matilda has had an increase of approximately one-half million dollars from pipe line assessment. This has made it possible to surface treat twelve miles of road. We are not losing this money, it is part of South Dundas. The same as the assessment of the other municipalities.

New Township...
* Forget about the way I and We did things before. People are now interested in what is going to take place, in the next three years, with regard to taxes and services in the **New Township.**

Promises...
* It is easy to get elected by promising people "whatever they want to hear". What I promise people today... I will make good that promise, on and after November 10.

Taxes...
* A realistic approach in the new municipality is to leave taxes "as is" for the first year. Leaving the reducing for the following years, be it 5, 15 or 25 percent, depending on the job the new council does at running the township.

The Job...
* The time has come to move ahead. We have the **Staff**, the **Equipment** and the **Potential**, to get the job done.

LET'S GET ON WITH IT.

HONEST, FAIR REPRESENTATION FOR ALL OF SOUTH DUNDAS

For information or assistance on election day phone **652-4053** or **498-7109**

ON NOVEMBER 10TH

Vote Charles Barkley X

ydro Commission candidates present

eking one of two elected itions on the new Hydro mission, Morrisburg ro Commissioner **Bill clay** explained the organi-n. "We're running at large corporating Morrisburg, uois, the Town of iamsburg, Williamsburg nship and Matilda Town-"

rclay has been a Hydro missioner with the Mor-urg Hydro Commission for last 10 years, which he med has has "run very suc-sfully."

e has also been on the sition committee where from each town Iroquois, amsburg, and Morrisburg been working toward gamation. "I think we things in place," he d.

pointed out the impor-e of Hydro to daily life, out which "we'd all be sit-here with candles tonight. rclay pointed to the future holding many changes arding Ontario Hydro. "I d myself as a person who number one, experience, ber two, knowledge, num-three the will to represent of you as best I can in the ing years ahead."

lthough not interested in ning for council **Jane ing** said she became inter-d in the Hydro Commision, r being approached by payers.

feel that I can serve the ds of ratepayers in South Dundas because I'm accustomed to serving the people of Iroquois, Matilda, Morrisburg and Williamsburg through my place of business. People know me to be friendly, helpful and knowledgeable. They also know me to be honest."

Ewing has experience both as a municipal Hydro employee, and a Hydro employer as a commissioner on the Iroquois Hydro Commission for two years.

"Change is never easy or readily accepted, but if we slow down and take our time, and embrace change gradually, it may not be as difficult as it appears. South Dundas is going to bring challenging and changing times to our urban and rural areas," Ewing continued.

While at present only Iroquois, Morrisburg and the village of Williamsburg will be served by South Dundas Hydro, and Matilda and Williamsburg Townships will still be Ontario Hydro customers, Township voters may vote for the two commissioners.

John Allison, who has been on the Hydro Commission as commissioner since 1977, and who has chaired the Commission for most of the years since, noted "there's one main point in this election, change."

As of January 1, the utilities of the three municipalities will form South Dundas Hydro. "To a large extent these utilities have been working together for several years to provide good service and reduce cost and pass savings on to you the customers," Allison said.

Iroquois and Morrisburg Hydro have had a recipricol agreement for years covering the sharing of outside workers for special projects, some maintenance, and construction. Morrisburg Hydro has been assisting Williamsburg Hydro in a similar fashion, principally electrical metering and some line work.

The next logical step was to create a more formal arrangement in time for the restructuring of the four municipalities, and a restructuring committee was formed.

"As chair of this group, I can assure you that their respective ratepayers were well represented," Allison stated.

"Plans have been made, staff has been hired and change will be monitored by the comittee and staff for a smooth transition in January," he continued.

Allison said "we must not lose sight of the purpose of any public utility, that is to provide reliable power at the lowest cost to customers," he added.

"Over the past 20 years, as I have had the opportunity of being commissioner on Morrisburg Hydro, there has been much growth and change. It now appears over the next few years, a greater evolution in electricity-applied industry will affect us all."

Most seats were occupied during the meeting which was sponsored by the Iroquois Matilda Lions with Lion Martin Habraken as chair. All 18 candidates drew for speaking positions and were allowed three minutes each to present. Only the presentations have been dealt with in this story.

An hour and a half question period was followed by two-minute wrap-ups at the end. Candidates concluded in the reverse order from the initial presentations.

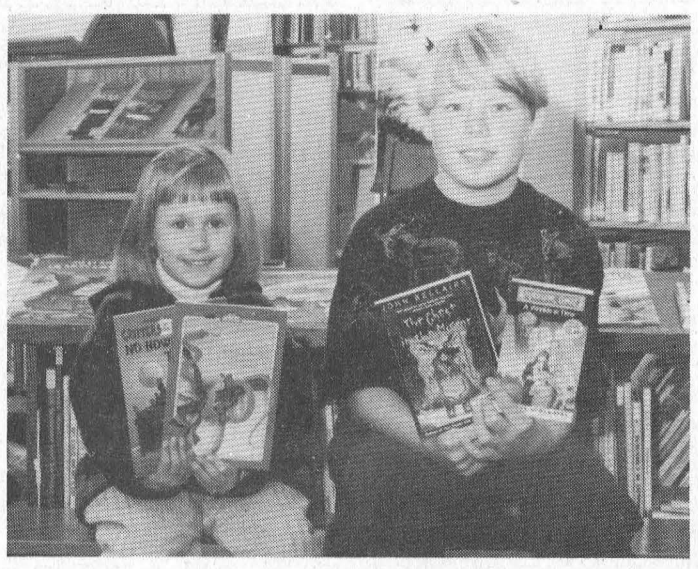

Library Week winners

Doug Cox and Ellen Wallace won two books each in a draw celebrating Ontario Public Library Week held at Morrisburg Public Libary. Doug won "A Wrinkle in Time" by Madeleine l'Engle and "The Ghost in the Mirror" by John Bellairs, and Ellen won "Snakes" by Patricia Demuth and "Creatures of the Night" by Mercer Mayer.

IROQUOIS COUNCILLOR, WARD 4
Vote
Audrey Rooney X
Protecting Iroquois Interests
through Hard Work, Fair Thinking, and Action!
Questions or Concerns? Call me at 652-2340.

SAVE ON THE #1 CHOICE IN COMFORT!
THE LA-Z-BOY® SENSATIONAL SEAT SALE!
A genuine La-Z-Boy® recliner at a price that will never be better!
$369
Right now, your purchasing power has added punch at your La-Z-Boy® furniture dealer. You'll find exceptional prices on a terrific selection of genuine La-Z-Boy furniture. Comfort, style and quality. There's only one way to describe this kind of value sensational. But hurry, the sale
HURRY IN! Offer ends Nov. 15, 1997
This sofa features dual reclining ends, perfectly proportioned for two people. A matching recliner is available in this fresh, casual style.
$799
The Furniture Loft
HOME • OF • FINE • FURNISHINGS
Great Selection - Three Floors of Quality Home Furnishings
Regular Store Hours: Tues. to Thurs., 9:30am-5:30pm; Fri., 9:30am-9pm; Sat., 9:30am-5:30pm; (Closed Mondays)
FINANCING AVAILABLE
Highway 43, Finch 984-2051
MONKLAND FINCH HWY. #43 #138 CORNWALL

Access the world right from your home call
Mor-Net Communications Inc.
Internet Service Provider
(613) 543-3232
Morrisburg Village Plaza
email ken@mor-net-net.on.ca
or
Infosafe Networks
Doug Millard
652-2350
Get on line!

Elect/Elisez
Heine Bruining
Councillor
South Stormont

- Experienced
- Informed
- Decisive
Heine Bruining X

X VOTE NORM TINKLER
FOR COUNCILLOR
MATILDA WARD
SOUTH DUNDAS

SIGNATURE Driving School
Our Signature is our guarantee of excellence
Owner: Ron Beaulne
Rockland
Hawkesbury
Alexandria
Winchester
Embrun
1-800-900-1685
We are now in the Morrisburg area for anyone who wants Driver's Education
ONTARIO SAFETY LEAGUE APPROVED
ROGER MORRELL IS NOW THE IN-CLASS INSTRUCTOR FOR THE MORRISBURG AREA
1-800-900-1685
774-1588 543 Number coming soon

CHEV-OLDS
UPPER CANADA MOTOR SALES
MORRISBURG
Buy or Lease Specials
1997 Cutlass SL, 4-door, 21,000 km, blue, fully equipped, alum. wheels - **Sale priced $19,700 or lease @ $345.52/month***
1997 Chev Lumina Sedan LS, 19,000 km, white, fully equipped, power seat - **Sale priced $19,500 or lease @ $322.33/month***
1997 Chev Monte Carlo, low km, maroon, fully equipped, alum. wheels - **Sale priced $18,400 or lease @ $288.19/month***
1997 Cavalier 2-door Coupe Sport, purple, auto cassette, 15" wheels, 17,000 km - **Sale priced $14,200 or lease @ $237.48/month***
1997 Cavalier 4-door Sedan, 3 to choose from, auto., air, cassette, 15" wheels, tilt & cruise, aqua, green or light beige - **Starting at $14,300 or lease @ $239.47/month***
1997 Ford Escort Wagon, 30,000 km, grey, auto., cassette, air, keyless entry - **Sale priced $14,100 or lease @ $230.66/month***
1996 Chev Lumina 4-door Sedan, 36,000 km, green, fully equipped - **Sale priced $16,300 or lease @ $267.46/month***
1996 Olds Cutlass Supreme 4-door Sedan, 49,000 km, blue, fully equipped, Ext. GMPP warranty up to 1000,000 km - **Sale priced $16,200 or lease @ $242.76/month***
1996 Olds Cierra 4-door Sedan, 30,000 km, maroon, V6, power windows, locks, air, tilt, cruise - **Sale priced $16,200 or lease @ $238.58/month*** SOLD
1996 Pontiac Sunfire 2-door Coupe, 30,000 km, white, auto, air, cassette, spoiler, tilt & cruise - **Sale priced $13,800 or lease @ $228.91/month***
1996 Metro 4-door Sedan, green, auto., 25,000 km - **Sale priced $10,000 or lease @ $164.62/month***
1995 Corsica 4-door Sedan, low km, light maroon, air, auto., V6 - **Sale priced $10,500**
1995 Grand Am 4-door Sedan, only 32,000 km, blue, V6, auto., air, - **Sale priced $13,600**
1994 Achieva 4-door Sedan, 64,000 km, dark green, V6, auto., air, tilt & cruise, power windows & locks, power seat, alum. wheels - **Sale priced $11,700**
1997 Blazer 4-door 4x4, 3 to choose - **Starting at $357.00/month, $2,500 down + taxes**
1997 Tahoe Sport 4x4, 2-door, brown, fully equipped, power seat - **$35,900**
1996 Chev Silveradoi Pick-up Ext. 2x2, white & maroon, 350V8, buckets, fully equipped, 68,000 km **$22,395**
1996 Lumina APV, fully equipped, alum. wheels, white, *only 500 km* - **Sale priced $21,200 or lease @ $331.64/month***
1996 Lumina APV, fully equipped, power seat, 44,000 km, maroon - **Sale priced $19,000 or lease @ $273.22/month***
1995 Lumina APV, 7-passenger, auto., 69,000 km - **Sale priced $12,300 or lease @ $128.35/month***
1993 Astro CL EXT, 8 passenger, fully equipped, 123,000 km - **$12,495**
1993 Lumina APV, white, V6, auto, air - **Sale priced $10,800**
1992 Astro CL EXT, white, all-wheel drive, fully equipped, 122,000 km - **$10,995**
** $1,500 down payment or trade-in (OAC) plus taxes - 36 month lease*
OPEN SATURDAYS • CALL US TODAY
Salesmen
Darryl McDonnell • Barry McMillan
Kirk McMillan • Richard Zandbergen
543-2925 • 543-3680
Cornwall Direct 933-8892
HIGHWAYS 2 & 31 MORRISBURG
Chevrolet Geo Oldsmobile

Conseil scolaire public de
STORMONT, DUNDAS & GLENGARRY
Public School Board

OPPORTUNITIES FOR PUBLIC SCHOOL STUDENTS

ELEMENTARY

The Public School Board is continuing to offer Day Care facilities for students between 5 years and 13 years of age. The program is operating at General Vanier Secondary School. Registration may be made by contacting the Board Office at 933-6990.

ELEMENTARY

To assist students in their graduating year the Board is providing the following opportunities for students:

- scheduled access to their home school - lockers, books, computers
- a supervised setting where students may work independently or in peer groups
- access to courses of study
- limited resource support for work that had been assigned by the classroom teacher

The following schedule will be in effect this week or for as long as the interruption in service continues.

Date	Location	
Tues., Nov. 4	GVSS/St. Joe's	Schools listed will be open for graduating students between the hours of 9:30 a.m. and 12:00 p.m.
Tues., Nov. 4	L'Heritage	
Tues., Nov. 4	CCVS	
Tues., Nov. 4	SLHS	
Wed., Nov. 5	R.O.	
Wed., Nov. 5	GDHS/Relais	
Thurs., Nov. 6	NDDHS	
Thurs., Nov. 6	Tagwi	
Fri., Nov. 7	Seaway	
Fri., Nov. 7	Char-Lan	

Le président du Conseil, **Maria Thompson** Chairperson of the Board
Le président de la SLF, **Micheline Ouellette** Chairperson of FLS
Le directeur de l'éducation **James W. Dilamarter** Director of Education

TOWNSHIP OF MATILDA
SALE OF USED EQUIPMENT

Sealed Tenders will be accepted at the Township Office, Brinston, Ont. until 4:00 p.m. November 18, 1997.

1 - 1975 International Loadstar
1600 Dump Truck
Serial Number EHA44698

May be viewed at Matilda Township garage 10749 Irena Road, 7:30 a.m. until 3:00 p.m. Mon. to Fri.

Highest or any tender not necessarily accepted.

Robert Kuske
Road Superintendent

CLASSIFIED ADS

FOR SALE

FOR SALE–New pre-stained plywood storage shed with asphalt shingled roof. Clearance for winter, $695. 543-4154. 44tfc

FOR SALE–Camille Beckman products. Little Luxuries, 192 King W., Prescott, 925-5097. 44-48c

FOR SALE–Dry apple wood, $25 per face cord, $10 local delivery. Phone 613-652-2213 and leave message and phone number. 44-45p

FOR SALE–Patons yarn, needlepoint, etc. Little Luxuries, 192 King W., Prescott, 925-5097. 44-48c

FOR SALE–Mastercraft snowblower, 8 h.p., 26" wide, deluxe model, 3 years old. Comes with 1 year warranty. $695. 543-4154. 44tfc

FOR SALE–6 drawer dresser with single bed; 2 white stoves 24", 36"; 2 hide-a-beds; beige couch; 2 exercise machines, Easy Rider and rowing machine; 1981, 4-door Oldsmobile Cutlass, asking $575 as is. Call John, 652-2745. 45p

CURRAN CARPET CENTRE
Wallpaper give-a-way, in-stock, $1.99/double and borders. Elegant paint, 1/2 price while it lasts. 18 Industrial Dr., Chesterville. 45c

FALL CHAIN SAW SALE
Poulan-Pro and Makita starting at $229, 50cc only $399, 60cc only $499. Oregon chain, 16"–$16, 18"–$18. Low prices on Oregon bars, files, etc. MacDonald's Small Engine, 13135 Froatburn Rd., 543-3560. 45-46p

HEINZ WESTPHAL AUTHORIZED DEALER FOR ELECTROLUX
Sales, repairs (any make), service - vacuum cleaners, rug shampooers, central vacuum systems. Parts and supplies. Free estimates and delivery. 543-2762. 19tfc

APPLES
Cider, apple products. Smyth's Apple Orchard, Dundela, 652-2477. County Road 18, 5 km. west of flashing light in Williamsburg. Open 7 days a week, 8 a.m. 34tfc

WEEKLY BINGO

BINGO
Monday night bingo every week at Riverside Heights. Doors open at 6:15. Bingo starts at 7:30. Everyone welcome, 18 and over. 13tfc

BINGO
Bingo, every Tuesday at Williamsburg Legion Br. 538 - Bouck's Hill. Doors open at 6 p.m. Bingo starts at 7:30 p.m..

BINGO
Sponsor: Morrisburg & District Lions Club. Every Wednesday, 7:30 p.m., Morrisburg Civic Centre. 10 games at $20. 5 games at $25. 3 special games, $50. each. Special 50/50 games. Bonanza pays 60%. Winner take all, $300.00 Jackpot, $100. Consolation: 50 numbers. Jackpot given away if 60 or more people participate; 70 people $400.00; 80 people $500.00. Everyone welcome.

BINGO
Sponsored by Morrisburg Legion Branch 48 Ladies Auxiliary every Thursday, 7:30 p.m. in the Legion Hall. Specials $50.00. Jackpot $300. If 60 present Jackpot goes.

BINGO
Iroquois-Matilda Lions Club Special Bingo, Thursday, November 6, 1997, Matilda Hall, Dixon's Corners. **Jackpot $1,000.** with over $3,000 estimated in prizes. Doors open 5:30 p.m. Games start at 7:00 p.m. Sorry, no admission under 18 years of age.

BINGO
Friday night at Morrisburg Civic Centre sponsored by Morrisburg Jr. B Lions. 7 games at $20. 8 games at $25. 3 special games, $50. each. Special 50/50 games. Bonanza pays 60 per cent. Winner take all. Jackpot $300.00, Consolation $100. Jackpot starts at 50 numbers. Jackpot will be given away if 60 or more people participate; 70 people $400.00; 80 people $500.00. Everyone welcome.

FOR SALE

FOR SALE–CKX leather snowmobile suits, $499; H.J.C. flotation snowmobile suits, $319.95. Low prices on all Kimpex parts and accessories. MacDonald's Small Engine, 13135 Froatburn Road, 543-3560. 45-46p

FOR SALE–Morrisburg, centrally located bungalow, low maintenance, close to docks, schools, swimming, medical centre, $91,500 or trade. 543-3010. 45-46p

FOR SALE–One pair of Salomon, buckle ski boots, rear entry, size 10. $75. Phone 543-2060. 45-48p

FOR SALE–1969 VW convertible, restored, appraised at $10,600, must sell, open for offers. Phone Cornwall, 613-932-4196. 45p

FOR SALE–Used baby clothing and accessories, sizes 0 to 4, 500 outfits, $2 and up, new articles arriving daily. Cribs and bassinets also for sale. 535-1133. 36tfc

FOR SALE–Stove wood, maple, $50 cord delivered. 543-2106. 43-45p

NOTICE

PUBLIC NOTICE RE: RAILROAD CROSSING AT CHURCH ROAD
Are you annoyed with the railroad crossing at Church Road? Help us get this crossing fixed. Call Majorie Sutton, 416-217-2389, voice your anger.
–Thanks, Glenn and Pat Beckstead 44-45p

NOTICE TO GOLFERS
1998 membership fees for Morrisburg Golf Course may be paid in installments. For further information, 543-2642. 45-46c

LEADERSHIP-COMMITMENT EXPERIENCE
On November 10th elect
X TESTERINK Dirk (Dick)
councillor - ward 3 - MORRISBURG
43-45c

COMING EVENTS

SOUTH WILLIAMSBURG TWP. RECREATION ASSOCIATION GENERAL MEETING & ELECTION
Tues., Nov. 11, 6:30 p.m., in the Riverside Recreation Hall. All nominations for office must be received by M. Van de Kamp (543-4187) 24 hours prior to the meeting. 43-45c

FREE CHOLESTEROL TESTING CLINIC
Seaway Valley Pharmacy, Morrisburg, Thurs., Nov. 6, 9 a.m.–1 p.m. By appointment only. This is a random or non-fasting electronic meter confidential test. 44-45c

BLOOD DONOR CLINIC
Wed., Nov. 12, 12:30–2 p.m. (students); 2–4:30 and 6–8 p.m. (public), Winchester Public School. New donors must have I.D. 44-45p

SOUTH EDWARDSBURG RECREATION ASSOC. CRAFT SHOW & SALE
Nov. 8, 9:30–3:30 p.m., Johnstown Community Centre, Johnstown. Admission: adults $1, children under 12 accompanied by an adult are free. Soup, sandwich, dessert and coffee will be served. Proceeds to Recreation Assoc. Take Hwy. 401 to Hwy 16, south to Hwy. 2, then east to Sophia St. 44-45c

R.C.L. MORRISBURG BRANCH 48
COMING EVENTS IN THE PUB
DART STEAK SHOOT
Sunday, November 9th
Play starts at 1:00 P.M.
•
OPEN EUCHRE
Sunday, November 16th
Play starts at 1:30 P.M.
•
VETERANS DAY DINNER
Sat., November 8th
ROAST BEEF DINNER
with all the trimmings
Tickets $10.00 At The Bar
Entertainment by Velvet Heart
Everyone Welcome!
•
Sunday's $2.00 Meat Draw
6 T-BONE STEAKS

COMING EVENTS

SUNDAY BRUNCH
At the Country Kitchen Restaurant, 9:30 a.m. to 2 p.m., corner of Hwy. 31 and 43, Winchester. Adults $6.95, children $2.95. 774-2417. 8tfc

ALCOHOLICS ANONYMOUS
If you want to drink that's your business. If you want to stop, that's ours. Call AA, 543-3484, 652-1051 or 448-3326. For families of Alcoholics (ALANON) 543-3484 or 774-3337. Meeting every Thursday, 8:30 p.m., Lakeshore United Church. 1tfc

S.G.D.H.S. ALUMNI ASSOCIATION GIANT ARTS & CRAFTS SHOW
Sat., Nov. 15, South Grenville High School, Edward St., Prescott, 10 a.m.–4 p.m., former Kinette Club of Prescott show, over 75 booths, admission $1. Don't miss this huge show. All proceeds to Alumni work in community. 45-46c

BONE MARROW INFORMATION REGISTRATION SESSION
Thurs., Nov. 6, 7 p.m., Williamsburg, Park Lane Senior Support Centre. Info, 613-560-7222. 45c

P.A. DAY ACTIVITIES
For ages 4–12, Knox Presbyterian Church, Morrisburg, Thurs., Nov. 13, 10 a.m.–2 p.m. Bring lunch; beverage supplied. Info, 543-2547. 45p

M.T.A.S. PRESENTS COMEDIAN JIMMY FLYNN
At Mountain Township Agricultural Hall, South Mountain, Sat., Nov. 22, from 9 p.m.–12 midnight. Dance following with music by Joey VanKoppen. For advance tickets, $12, and information call Kevin 989-2979. $15 at the door. 39-45c

BAZAAR
Under auspices of St. James Anglican Church, Morrisburg, Sat., Nov. 15, St. James Hall, 11 a.m.–3 p.m. Attic treasures, food table, crafts, books and plants. Tea room, 11:30 a.m.–1.30 p.m., $3, soup $1 extra. Handicapped accessible. 45-46p

FALL TEA WITH CRAFT & BAKE SALE
St. John's Lutheran Church, Riverside Heights, Hwy #2, Sat., Nov. 15, 10 a.m.–2 p.m. Admission, $4. 45-46p

SCOUT SALE
Basement of old high school Sat., Nov. 8, 7 a.m.–1 p.m. Books, toys, dishes, clothes, high chairs, kid's desks, skis and boots, shoes, skates, table and chairs, much more. 45p

SEAWAY VALLEY PHARMACY, MORRISBURG & EARTH SCIENCE
Invite you to attend our demonstration Thurs., Nov. 13, 12 p.m.–5 p.m. Information, free samples, great discounts and a prize draw. 45-46c

SHOWTIME 97
A musical extravaganza directed by Wendy Gibb. Starring Margaret Brown, Michael Goodwin, Margaret Lee, Peter Lynch. Special guest appearances. Upper Canada Playhouse Sat., Nov. 8, 8 p.m.; Sun., Nov. 9, 2 p.m. Tickets $10 available at Seaway Treasures 652-1825, Baldi's 652-1613; Mustard's Variety 652-2240, Village Green 543-2566. All proceeds to Upper Canada Playhouse. 45p

CHRISTMAS GIFT AUCTION
In support of Upper Canada Playhouse and South Dundas Chamber of Commerce Nov. 22, 12320 County Rd. 2, across from water tower. Doors open 6:30 p.m. Live auction 8 p.m. Golf, ski, fitness and theatre packages, small antiques and handcrafted items. To reserve call 613-543-3713. Tickets $15 each includes light hot supper. David Smith, Ottawa Restaurateur and Philanthropist, auctioneer. 45c

COMMITTED TO SERVING YOU
On November 10th elect
X TESTERINK Dirk (Dick)
councillor - ward 3 - MORRISBURG
43-45c

HELP WANTED

HELP WANTED–Welcome Wagon requires staff for Morrisburg. It's a paid, part-time position. Successful candidate must have a car, own an answering machine and a computer or typewriter would be an asset. If you are outgoing and enjoy working in your community, please call Elaine at 613-448-1631. 45c

HELP WANTED–KBD Transportation requires an AZ driver, full-time position available. US experience, need an abstract and US medical. Call 1-800-249-0664. 45c

BIRTHS

IT'S A BOY!
DE DEKKER–Kelly and Greg and big brother Chase are proud to announce the safe arrival of Drew Garry on Oct. 21, 1997, weighing 8 lbs. 4 ozs., 23" long Proud grandparents are Donnie and Ellyn Wells of Williamsburg and Georges and Audrey De Dekker of Prescott. Great grandmothers are Kezia Wells and Jean Annable. A special thank you to Dr. Thomas and the maternity staff at W.D.M.H. 45p

CARD OF THANKS

THE MORRISBURG & DISTRICT ARTS & CRAFTS ASSOCIATION – To our customers, a great big thank you for making our Christmas show such a success. Draw winners were: 1st, Bette Ripley, Ingleside; 2nd, Jean Casselman, Winchester Springs; 3rd, Irene Stewart, Winchester. Our spring show will be March 27 and 28. 45c

HESS–The family of the late Hilda Hess wishes to express our deepest appreciation to everyone who helped us during our sudden loss. We really needed the love, comfort and support that was extended to us through your prayers, words of encouragement, hugs, cards, food, flowers and donations. To Pastor Roger March and the congregation of the Long Sault Pentecostal Church, thanks! Your acts of kindness and prayers were a great comfort to our family, and we will always be grateful. David and Danny at the Marsden & Mclaughlin Funeral Home in Williamsburg did a wonderful job and words cannot express our gratitude. We are so grateful to everyone who helped in any way, and may God richly bless all of you as He has blessed us.
–In appreciation, Keith Hess and family 45c

IN MEMORIAM

BARKLEY–In loving memory of a dear mother, Audrey, who passed away November 3, 1986.
Upright and just in all her ways,
Loyal and true through all her days,
Silently suffered, patiently bore,
God took her home to suffer no more.
–Ever remembered by Donald, Shirley and Charles 45c

DEATHS

Barkley, Glenn–Peacefully at Winchester Hospital on Sat., Nov. 1, 1997, Glenn Barkley of Morrisburg in his 77th year. Beloved husband of the late Clarice Utman. Dear father of Carolyn (Glenn) Pemberton of Williamsburg. Loving grandfather of Brian, Barrie (Alice) Pemberton and Kathi Duff. Sadly missed by five great grandchildren. At the family's request there will be no visitation or funeral service. Cremation. A graveside service will be held at the Fairview Cemetery, Morrisburg, on Thurs., Nov. 6, 1997, at 11 a.m., with Rev. Donald Smith officiating. Memorial donations to the Heart & Stroke Foundation or W.D.M.H. gratefully acknowledged. Fairbairn Funeral Home, B.J. Parker Holdings Ltd., 543-2271, entrusted with arrangements. 45c

WORK WANTED

WORK WANTED–Teenager with experience looking to babysit evenings or weekends. Phone Liz Laurin, 543-2835. 42-45p

WORK WANTED–Mature man seeking work full- or part-time as security or courier, delivery, and will also house sit. Call Bob, 652-2579 or 928-2070. 44-45p

WANTED

WANTED TO BUY–Books in good condition, both hard cover and soft cover. After 7 p.m., 448-3787. 38tfc

SCRAP CARS WANTED
Phone 1-613-534-2096 days 9-5, 1-613-534-2626 evenings. Will pick up. 45tfc

WANTED
EVERY WEDNESDAY
HEALTHY HOLSTEIN BULL CALVES
FROM 95-110 LBS.
Calf Station open 12 Noon – 4 p.m.
Location
DELFT BLUE VEAL FARM
LIGHTNING STREET, WILLIAMSBURG
between 12 Noon – 4 p.m.
For information call Walt at 543-2796 after 8 p.m.

FOR RENT

FOR RENT–House, 62 Meikle St., Morrisburg, 821-2836. 45-46c

FOR RENT–In Morrisburg, 3 bedroom house, $650 month plus utilities. Phone 613-345-5371. 45-46p

FOR RENT–Central, 2 blocks to shopping centre, 3+2 bedroom house, newly decorated, finished basement, attached garage, no pets, references required, available Nov. 15, $700 month plus utilities. Leave message, 543-2762. 45-46c

FOR RENT–2 bedroom apt., ground level, Riverside Place Apts. 543-4235. 45tfc

FOR RENT–3 bedroom apt. in Morrisburg, available immediately, $540 month plus utilities, heated with natural gas. 2 bedroom in Williamsburg, available immediately, $505 month. 652-4667. 45tfc

FOR RENT–3 bedroom duplex, Louden Terrace, Morrisburg, quiet dead-end street, available Dec. 1 or at your convenience after Dec. 1., $590 month plus cheap utilities. 535-2263. 45tfc

FOR RENT–3 bedroom home, detached, 2-car garage, $575 plus utilities. Apply to Box 367, Morrisburg, ON K0C 1X0. 45tfc

FOR RENT–1 bedroom apt., $325 plus utilities. Apply to Box 367, Morrisburg, ON K0C 1X0. 45tfc

FOR RENT–2 bedroom apt., Morrisburg, $550 includes utilities. 1 bedroom apt., Ingleside, $300 plus utilities. Available now. Phone 543-3604. 45tfc

FOR RENT–Two bedroom apt. in secure building Williamsburg. Senior oriented neighborhood. Laundry facility, free parking with power available, fridge and stove optional, water supplied at no charge. Close to all amenities. Available immediately. Call 652-2319 evenings, 652-4802 days. 41tfc

FOR RENT–New 2 bedroom, 1st floor apt. with security. Modern design with gas heat, air conditioning, laundry. 1 block to shopping centre. No pets, 1st and last. Call 535-2759 days, 543-4309 evenings. 35tfc

FOR RENT–3 bedroom upstairs apt. in Williamsburg. $575 includes utilities. 543-3604 33tfc

FOR RENT–2 bedroom semi-detached, Carraway Crescent, Morrisburg, fridge and stove included. $490 month. Phone 543-3563. 41tfc

FOR RENT–600 sq. ft. commercial space beside Beckers, Morrisburg, $475 month includes utilities. Available immediately. For information phone 925-4270. 1tfc

ROOMS FOR RENT–Efficiency units, furnished rooms with color TV, microwave, all utilities paid and quiet person preferred, monthly and weekly rates. Call Randy, 613-543-3008. 44-45p

FOR RENT

FOR RENT–1 bedroom apt. in Morrisburg, available Nov. 1st. 543-3655. 44tfc

FOR RENT–2 bedroom semi-detached residence, north side of Hwy. No. 2 Dundas-Stormont County line $360.50 per month plus utilities available immediately, reference required. 543-2924. 44tfc

FOR RENT–Modern 3 bedroom house, Iroquois. Available Dec. 1st. 652-4802 days, 652-2319 evenings. 36tfc

FOR RENT–Small 1 bedroom apt. in Morrisburg recently renovated, utilities included, $475 month. 543-3274. 43tfc

FOR RENT–Williamsburg, large, bright, 2 bedroom upper apartment. $380 month plus utilities. First, last and references required. Available Dec. 1st. Call 652-4003 between 5 and 9 p.m. 42-45p

SERVICES

HOUSE/PET SITTER
Do you need a reliable house/pet sitter? Mature woman will ensure your absence is worry free. Call 543-3780, references available. 44-45p

CHILD CARE
Available to provide care for your child in my home. Referenes available. Receipts. Call Sharlene, 543-4333. 44-48p

SECRETARY TO GO
"Let me take care of your paperwork, so you can take care of your business." Accounts receivable, payable, invoicing, payroll, bookkeeping, government remittances, word processing, etc. Call Melinda, 543-3783. Reasonable rates. 44-45p

FIRST CHOICE CARPET & UPHOLSTERY CLEANING
Satisfaction guaranteed. Great service at an affordable price. Certified by I.I.C.R.C. Call Steve or Joan Helmer, 652-1930. 37tfc

VEHICLE FOR SALE, new or used and NO established credit? On a pension, limited income, bankrupt or starting a new business? Yes, we can help. No banks or finance companies. Established over 12 years ago. We are the professionals. Car-o-line Auto's, 613-448-2488. 3tfc

FOR INFORMATION AND ELECTION DAY ASSISTANCE CALL 543-3655
On November 10th elect
X TESTERINK Dirk (Dick)
councillor - ward 3 - MORRISBURG
43-45c

CATERING SERVICE
Royal Canadian Legion Br. 48 Ladies Auxiliary is available for all catering needs – Weddings, Parties, Anniversaries, etc. Will also cater late night functions. Please call the Branch at 543-3091 for bookings.



Call Me For All Your Travel Needs!
Ont. Reg. 04364279

For Personalized Travel Service
call SUZANNE STRADER at
DreamScape Travel & Cruise Centre
1-800-727-5699, Ext. 104
- Cruises
- Corporate & Leisure Travel
- Rail Tickets
- Car Rentals
- Hotel Accommodations
- Motorcoach Tours
- Customized Packages
- Travel Insurance
- Free Ticket Delivery
- Last Minute Specials

(formerly Wildwood Rideau Travel Inc.)

HAPPY BIRTHDAY



GUESS WHO?

STUMP REMOVAL
COMPLETE TREE SERVICES
VICTOR BROOKS & SON INC.
WILLIAMSBURG, ONT.
535-2322

STYLES T.V. & APPLIANCE SERVICES
IROQUOIS
Company Approved Service to MAYTAG, JENN AIR & CROSLEY
Parts & Service available to all makes of Refrigerators, Washers, Dryers, Dishwashers, etc.
T.V. Repairs • VCR Cleaning
652-4397
Edward (Ted) Styles
23 Maple Ave., Iroquois

Obituaries

Rae Loucks passes in hospital

A resident of Glen Becker for the past 14 years, Rae Loucks died at the Winchester Hospital on Friday, October 31st, after a seven-month illness. The former carpenter was 54 years of age, and had formerly lived at Riverside Heights for six years.

Mr. Loucks was associated with the United Church, and was a member of the Penassi Lake Hunt Club. He was an avid hunter who had earned the nickname, "one shot Mr. B", because of his prowess at killing deer with only one shot.

Born and raised in the Dunbar area, he was the son of the late Donald Loucks and the former Betty Moore.

On November 4, 1977, at the Williamsburg United Church, he was married to Janet McHaffie, who survives.

Mr. Loucks will be sadly missed by two sons: Jeff (Jane) of R.R. 1 Morrisburg, and Jamey (Trisha) of Cornwall; two daughters: Kelly McHaffie (Kevin Casselman) of Pigeon Island and Katrina (Steven) Jamieson of R.R. 1 Iroquois; one brother Ronald (Barb) of Windsor, as well as by six grandchildren.

Friends called at the Marsden and McLaughlin Funeral Home, Williamsburg, on Saturday and Sunday, from 2-4 and 7-9 p.m. Funeral service was held from the home on Monday, November 3, 1997, at 10 a.m. with Rev. Thurland Brown officiating.

Interment followed at the New Union Cemetery, Williamsburg. Pallbearers were Ranny Shaver, Steven Jamieson, Ron Ferguson, Gord Toop, Rick Shaver, Steve Beckstead, and honorary pallbearer, Garry Beckstead.

Donations to the Winchester Hospital or the Canadian Cancer Society would be appreciated by the family.

"Jack" Greer

John "Jack" Greer died suddenly at the Ottawa Civic Hospital on Sunday, October 26th, 1997, at the age of 59.

He was the dear father of Chris (Amber) and Lyn Simons (Bill); grandfather of Aaron, Jordan, Matthew and Taylor; dear brother of Gordon (Marlene) of Kamloops, B.C., Patricia Crampton of Hull and and Gary (Margaret) of Carleton Place.

Mr. Greer was an active member of the Royal Canadian Legion and Army, Navy and Air Force Association.

Visitation was held at the Alan R. Barker Funeral Home, Carleton Place, on October 28th, with funeral service at the chapel. Cremation followed.

Donations to the Ottawa Civic Hospital were appreciated by the family.

CANADIAN TIRE CORRECTION NOTICE

wish to draw your attention to following in our current 1997 Fall and Winter Catalogue.

e 18. Folding weight-ch, 84-0788-6. Copy uld read: 16-1/2" stance, 24".

e 19. Deluxe pro-style ch, 84-0789-4. Copy uld read: 31" extra wide ce, NOT 34".

e 33. Item 3. Kamik Arctic ts. Men's 7 to 13, black, 564x. Copy should read: 9.99, NOT 29.99

35. Item 16 to 18. rted balaclavas, 87-402-opy should read: 4.99 ea. NOT 4.99.

e 41. Victorinox Swiss y Knives. The illustrations uld be transposed for 75-0-8 and 75-6219-8.

e 43. The illustrations for 11 Doskocil hard gun , 75-5619-2 and item 13, kocil Aggressor locking case, 75-5637-8 should ansposed.

e 57: Aiwa Mini Audeo tem, 44-0282-4. Product not exactly as shown.

ge 60: AM/FM Stereo/Cas-te/CD Player, 44-2045-8. T available until oct. 30. rtable AM/FM Stereo/Cas-tte/CD Player, 44-1564. ot exactly as shown. AM/-M/Stereo/Cassette/CD Play-er, 44-1576-0. Product does NOT include a remote control.

Page 61. Item 2. Sony AM/FM clock radio/CD player, 44-2137-0. Does not include "Mega Bass".

Page 62. Item #6 XTREME CD Player, 44-2285-6. Not available until Oct.29.

Page 64. Item #1. 25-Channel Cordless Phone, 6908261-8. Not available until Nov. 13.

Item #4. 900 MHz Cordless Phone, 69-8286-0. Product not available.

Item #10. Call ID Speaker Phone, 69-8286-6. Not exactly as shown.

Item #11. Call ID phone w/call waiting, 69-8263-4. Not available until Oct. 31.

Page 66: #1. 25-Channel Cordless Phone, 69-8271-4. Product does not include "extra charge bass".

Page 70: Conair full-size pistol-style dryer, 43-030-8 and item 1, hair dryer with straight pick, 43-8029-4. The illustration should show 1600W, not 1875W.

Page 73. Item 7. Rechargeable hair clipper, 43-8524-4 does not include the video.

Page 79. Item 10. Sunbeam vaporizer, 43-5884-4. Copy should read: Maximum output 3.7L, NOT 7.4L.

Page 90. Item 5. 40" snowthrowing attachment, 60-3940-0. Copy should read: 999.99, NOT 899.99.

Page 102. Motomaster Battery chart. Motomaster Eliminator, 10-6500-0. Copy should read: Reserve Capacity 140 minutes, NOT 1400.

Page 110. Item 9. Sierra cable link tire chains, 30-1219x. Copy reads: Deluxe European-style chain. Should read: For radial and bias tires, traction of link chains.

We sincerely regret any inconvenience we may have caused you.

cNOTe F/W CATA-97 zones: 0

CANADIAN TIRE CORRECTION NOTICE

We wish to draw your attention to the following in our "Super Savings Roll-Out" Flyer.

Page 4. Black & Decker VersaPak Flashlight Kit, 54-2717-6. The drill bits are not included as shown in the illustration.

ALSO . . .

We wish to draw your attention to the following in our "Shop Early And Save" Flyer.

Page 10: Item 5, Heart-rate monitor, 84-0798-2. The case is not included as shown in the illustration.

Page 20: Heavy-duty ribbed runner, 68-1287x. Copy reads: 39" x 8' runner, 3.49 each. Should read: 39" runner, 3.49 per foot.

We sincerely regret any inconvenience we may have caused you.

cNOTe 343/345-97 zones: ALL

HYDRO COMMISSIONER
FOR SOUTH DUNDAS
VOTE
JANE EWING

IF IT'S GOOD REPRESENTATION YOU WANT IN SOUTH DUNDAS
VOTE
BEV SABOURIN X
FOR YOUR WARD 2
MATILDA COUNCILLOR
- 6 YEARS EXPERIENCE HARD WORKING FOR THE COMMUNITY
- HAVE TIME TO DEVOTE TO THE JOB
- IF ELECTED, I WILL BE A LISTENING, APPROACHABLE COUNCILLOR

gloria FOOT REAL ESTATE BROKER



LOOKING FOR A NICE LITTLE HOBBY FARM?? 3 bedroom with approx. 2 acres, a workshop, stable, barn and double oversized garage. All for $106,000.



ANOTHER NICE COUNTRY BUNGALOW with two bedrooms, separate dining rm and finished family room. Just a few minutes from Morrisburg. A "STEAL" at $69,000.



LOTS OF ROOM TO CHALLENGE YOUR DECORATING FLAIR! This almost new 3+1 bedroom brick is neat as a pin and ready for you! You won't find a better buy at $154,500.



NOTHING LEFT TO DO BUT MOVE IN AND ENJOY the amenities of this beauty. From the beautiful golf course view to the spacious rooms, this is close to perfection at $189,900.

"24 HOUR SERVICE - 7 DAYS a WEEK at 543-3398"
EAST END PROMENADE, MORRISBURG, 543-3398
Sales Representatives
Gloria Foot 543-3364 Art Carkner 543-3300
Dick Gaiser 543-3589

THOM REALTY LIMITED REALTOR
Morrisburg Village Plaza 543-3598

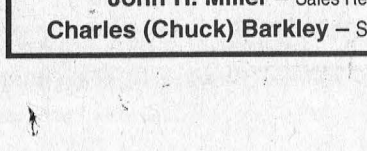

JUST MINUTES FROM TOWN on paved road. Four bedrooms, eat-in kitchen and sunroom. Barn with loft. Storage shed. Attached garage. Lot 387' x 296'. Plot plan available. Asking $97,000. MLS

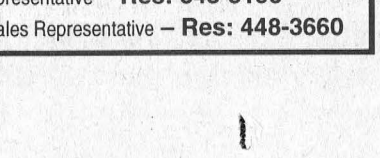

1200 SQ. FT. BUNGALOW with three bedrooms, eat-in kitchen with built-in china cabinet and plenty of cupboards. Detached garage. Beautifully maintained and ready to move in with quick possession. Asking $97,5000. MLS

BEAUTIFULLY TREED LOT – Six bedrooms, eat-in kitchen, living room, parlour and storage room. Ideal property for the handyman. Asking $59,000.

TWO BEDROOM MOBILE HOME – Living room 16' x 11'. Updates include kitchen, windows and roof. Appliances included. VERY WELL KEPT. Asking $30,000. MLS

RENTALS
– One commercial unit in the Morrisburg Shopping Plaza.
– One bedroom apartment available November 1st, 1997

Karen W. Gorrell – Broker/Owner – Res: 543-3195
John H. Miller – Sales Representative – Res: 543-3195
Charles (Chuck) Barkley – Sales Representative – Res: 448-3660

Weddings, Portraits, Commercial
613-652-1241 Monday, Tuesday and evenings
613-345-LOVE (5683) Wed., Thurs., Fri. 9:30 to 5:00 p.m.
Piet de Zeeuw Photography
Piet de Zeeuw, Master Photographer
IROQUOIS BROCKVILLE

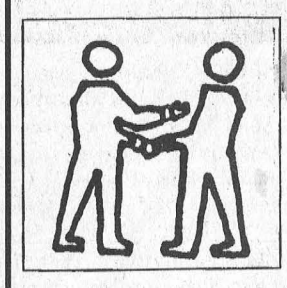

Dundas Human Resource Centre
17A Industrial Drive, P.O. Box 548
Chesterville, Ontario K0C 1H0
Tel: 613-448-1875
Fax: 613-448-1671
E-mail dhrc@igs.net
Hours: 8:30 a.m. to 12, 12:30 to 4 p.m.
Days: Monday to Friday

- Computerized Job Bank
- Resume Writing and Job Search Assistance
- Internet Access for Job Search
- Access to Employment Counselling
- Job Order Service for Local Employers
- Targeted Wage Subsidy Program Information
- Employment Insurance/Social Insurance Number Applications

Judith Lacey and Elaine Forward
Client Services Representatives



ANDY BOWERS
Sales Representative

COLDWELL BANKER
COBURN REALTY
91 MAIN STREET
MORRISBURG VILLAGE PLAZA



LINDA BOWERS
Sales Representative

An Independently Owned and Operated Member Broker of Coldwell Banker Affiliates of Canada



Welcome Home! 12 Annette Street, Morrisburg. This twelve year old home three bdrm, open concept has had such an extensive face lift it's almost brand new. $129,900.



Classic 1935 Full two storey design in Cardinal - Some TLC will bring this beauty back to life (Mechanicals, roof & windows upgraded in 1992.) Very large corner lot. $100,000.

543-2222 1-800-472-6512 Toll Free
e-mail: bowers@mor-net.on.ca

JACQUES E. ASSELIN REAL ESTATE LTD.



$144,900.
Savor Rd., R.R. #1, Iroquois
3+1 Bedrm, Multi-Level Deck & More!



$99,900.
#22 Felker Way, Morrisburg
2+2 Bedrm, Rec Rm & Gas Heat!

"NEW BRIDLEWOOD SUBDIVISION" - IROQUOIS - READY FOR OCCUPANCY!
$ 86,900. +G.S.T. - Semi-Detached Bungalow + Garage - 2 Bedrm - Home Warranty Included!
$ 89,500. +G.S.T. - Semi-Detached Two Storey + Garage - 3 Bedrm - Home Warranty Included!

$ 74,900. - "New Listing" - Iroquois - Light Commercial Building - 40 x 60' plus office!
$ 89,900. - Bungalow - Fifth St., Morrisburg - 3 Bedrm, Rec Rm + Fireplace, Gazebo & Pool!
$104,900. - 2 Storey - Williamsburg - Renovated! - 4 Bedrm, H.W. Floors, Tin Ceilings & Pool!
$112,000. - Bungalow - Orchard Way, Morrisburg - 3+1 Bedrm, Rec Rm, Private Backyard & More!
$125,000. - 2 Storey - Victoria St., Morrisburg - 3+1 Bedrm, +1 Bedrm Apartment! Many Upgrades!
$149,900. - 2 Storey - "Architectural Gem" Waterfront - Cardinal - 4 Bedrm, H.W. Floors, Boathouse!
$170,000. - 2 Storey - 4 AScres - R.R. 1 Iroquois - 4 Bedrm, Gourmet Kitchen, Central Air & Rec Rm

EXPERIENCE AND COMMITMENT WORKING FOR YOU!
CALL JACQUES @ (613) 652-1784 or FAX (613) 652-1816
Let Our "Website" Work For You! http//www.asselin.on.ca
Mailto: aselrlty@asselin.on.ca

JOHN A. ALLISON REAL ESTATE BROKER
Morrisburg Village Plaza 543-3717

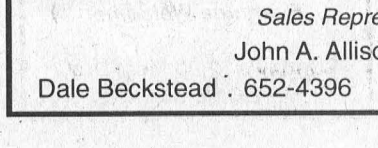

INGLESIDE – Excellent raised bungalow, quiet street, good residential location. Insulated rear sun porch overlooks private rear yard. Wood stove in basement. Three bedrooms; basement rec room. Carport. $102,500. (5735)

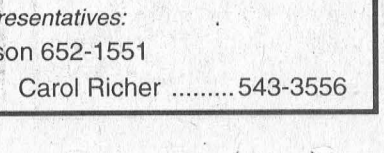

INVESTIGATE THE POTENTIAL – Older frame dwelling, good residential area, Mariatown. Large lot, with many possibilities. Garage/workshop; storage shed. $65,000. (5734)

MUST BE SOLD! Excellent family home, good country location, west of Williamsburg. Nicely treed lot. Good 3 bedroom brick bungalow, double attached garage and open basement. Asking only $99,000.! Check it out! (5728)

OWNERS HAVE BOUGHT A NEW HOME! Must sell this lovely 3 bedroom raised bungalow located on Fairholme Drive, west Morrisburg. Finished lower level with rec room, laundry, office/den/bedroom and more. Attached garage and BIG back yard. $129,900. (5720)

COOK RD., MATILDA TWP. – Spacious 5 bedroom, lot 150 x 200. Over 1800 sq. ft. living area. Needs some TLC, but what a buy! Now priced at $72,900. (5733)

LOYALIST ST., MORRISBURG – Excellent starter home. Two bedrooms. Attached garage. Oil heat. Beautiful lot. Now asking $59,900. (5731)

Sales Representatives:
John A. Allison 652-1551
Dale Beckstead . 652-4396 Carol Richer 543-3556

Anticipation high for Winchester Christmas parade

WINCHESTER—Plans are in place, anticipation is rising and the village of Winchester is pulling together to make this year's Christmas parade the best ever.

It will also be the first-ever of its kind in the village and in the valley — a night-time Christmas parade of lights.

Named the Country Christmas Parade of Lights, this first-ever venture by the parade committee and the community has raised excitement in the village.

40 entries have already been confirmed and the number is rising quickly. Organizers expect 60 parade entries by the Friday December 5, parade.

A parade of brightly-lit floats, wagons, and farm machinery promises to light up the streets of Winchester.

"In addition to the evening parade, we are planning two or three hours of activities leading up to the 7:00 p.m. start of the parade, " said John Adams, parade committee chairman.

"We plan to have the street lights turned off for the parade, and we hope to have homeowners turn on their Christmas lights at about 5:00 p.m. on the night of the parade to give the village a festive glow."

Copies of a video of a similar parade in Washington are available for viewing to get ideas for floats for the Winchester parade.

"We can foresee that eventually this will become more than a parade," Adams said. "We hope that we can develop it into an event around the theme of lights, with competitions for decorated homes and events occurring before and after the parade."

The Osgoode Township Male Chorus will be singing carols on a street corner in the village, and local country-western singer Marlene Fawcett will also be appearing.

And, of course. the man of the season. Santa Claus himself will be available for an hour before the parade at the Legion to visit with children and hand out candy cane.

"Everyone is very excited about the Country Christmas Parade of Lights," Adams said. "We have people who have never been involved with the parade before calling us to confirm their place in this year's parade."

The parade will be held on Friday December 5, beginning at 7:00 p.m.

For more information about the Country Christmas Parade of Lights, call John Adams at 774-2515 or Joel Steele at 774-3007.

Get the jump on tax time

As the end of the year approaches, it can only mean one thing - tax time. Get an early jump on your taxes by donating your old junker to the Multiple Sclerosis Society while cleaning up the environment at the same time.

You then receive a tax-receipt for the full amount of the proceeds. Everybody wins.

The Multiple Sclerosis Society of Canada is part of a Charity Vehicle Recycling Program across Canada that will arrange to pick up and recycle you vehicle for free.

Any old car or truck, is picked up and recycled for parts, scrapped or sold at auctions.

The vehicle doesn't even have to work, it's that simple. The proceeds are then sent to the Multiple Sclerosis Society to fund on-going medical research and to support family services in your local community.

Vehicles can be of any age, any condition and in any location across Canada.

Donate any unwanted vehicles and help in the fight against multiple sclerosis. Donors can call the Pickup Line at 1-800-463-5681.

For all your printing call
The Leader
543-2987

CANADIAN TIRE
CORRECTION NOTICE

We wish to draw your attention to the following in our "Giant Home Fix Up Event" Flyer.

Page 8. Item 4. 6-1/2" circular saw blade, 54-1066-0. The illustration is incorrect.

Page 17. RCA AM/FM tape player, 44-2279-2. The illustration is incorrect.

We sincerely regret any inconvenience we may have caused you.

cNOTe 343-97 zones: all excl.7,7alt,8,9,9alt.

valu-mart
WHEELER'S
valu-mart
MORRISBURG VILLAGE PLAZA 543-2802
THURSDAYS ARE DELIVERY DAYS
FREE DELIVERY ON ALL ORDERS OVER $30.00
OPEN MONDAY TO FRIDAY 8:00 A.M. – 9:00 P.M.; SATURDAY 8:00 A.M. – 6:00 P.M.; SUNDAY 9:00 A.M. – 5:00 P.M.



FRUIT COCKTAIL DEL MONTE peach halves, slices, Bartlett pear halves selected varieties 28 oz. tin 1.99



.99 HABITANT SOUP selected varieties 28 oz. tin



MARGARINE BLUE BONNET edible oil product soft 1 lb. cont. .99



FRESH'n TASTY FRUIT JUICES or drinks selected varieties 3 x 250 ml pack .99



CAMPBELL'S FRESH FROZEN SOUP Creamy Broccoli & Cheese, Tuscan Style Minestrone, Country Chicken Noodle or Beef & Garden Vegetable 454 g pkg. 2.99



BEANS CLARK selected varieties 14 oz. tin .59

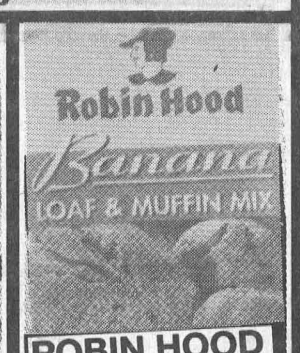

ROBIN HOOD LOAF & MUFFIN MIX low fat or regular selected varieties 900 g pkg. 2.49

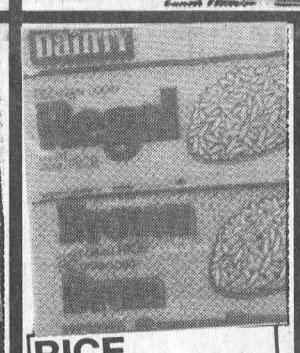

RICE LONG or SHORT GRAIN Dainty selected varieties 900 g pkg. 1.19

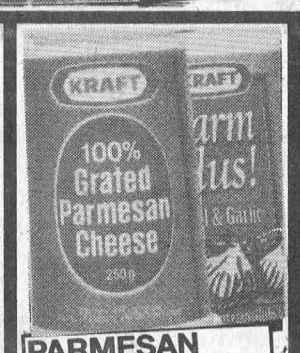

PARMESAN CHEESE or PARM PLUS! regular, basil & garlic or red pepper & herbs Kraft grated selected varieties 250 g cont. 4.49



PASTA ITALPASTA selected varieties 900 g pkg. 1.09

NESTLE QUIK CHOCOLATE MIX instant powder or syrup 750 g/ 700 ml cont. 2.99

NABISCO CREAM OF WHEAT regular ready to serve 340 g pkg. 2.69

POTATOES SHIRRIFF instant scalloped 350 g pkg. 2.99

KRAFT PASTA SALAD Gourmet Garden Primavera or Parmesan Peppercorn complete salad kit serves 4 250 g pkg. 2.99

FRESH'n TASTY SPLASH Premium fruit cocktail selected varieties 1.89 L ctn. 1.79

PRESIDENT'S CHOICE® GRANOLA BARS Rich & Chewy, low fat or dipped selected varieties pkg. of 6-8 1.99

FRUIT BARS PRESIDENT'S CHOICE® fig, apple, raspberry or whole wheat low fat fig 350 g pkg. 1.99

PRESIDENT'S CHOICE® BAKE AT HOME COOKIES selected varieties frozen pkg. of 24 3.69

POTATO CHIPS no name® selected varieties 170 g pkg. .89

S BISCUITS MILANO 250 g pkg. 1.09



CARROTS PEELED fresh product of U.S.A. no. 1 grade 1 lb. bag 1.49



SPINACH fresh product of U.S.A. 10 oz. pkg. 1.29



ORANGES FLORIDA juicy product of U.S.A. 5 lb. bag 2.99



CARROTS fresh product of Canada Canada no. 1 2 lb. bag .69

VEGETABLE DIP T. MARZETTIS' assorted flavours 340 g cont. 2.49

EGGPLANT fresh product of U.S.A. 2.84/kg lb. 1.29

PARSNIPS fresh product of U.S.A. 1 lb. pkg. 1.29

LEEKS fresh product of Canada bunch 1.79



GREEN CABBAGE fresh product of Ontario Canada no. 1 each .89



APPLES EMPIRE product of Ontario Canada fancy 3 lb. bag 1.99

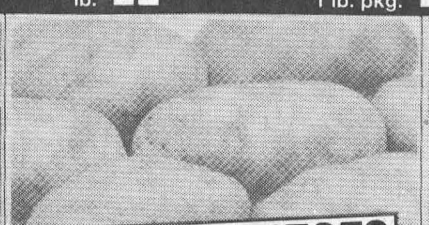

BAKING POTATOES LARGE SIZE product of U.S.A. no. 1 grade 1.08/kg lb. .49

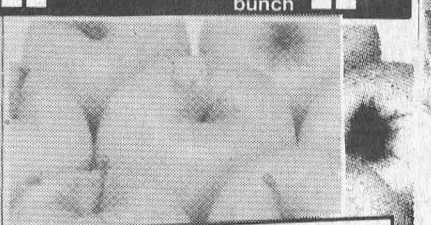

APPLES CRISPIN product of Canada Canada fancy 1.74/kg lb. .79

KIWI FRUIT fresh product of New Zealand 1 kg pkg. 3.49