The Morrisburg Leader

VOLUME 102, NO. 46. MORRISBURG, ONT., FRIDAY, NOVEMBER 13, 1964 $ 2.50 YEAR IN CANADA; $ 3.50 IN U. S. A.

Authorized as Second Class Mail
Post Office Dept., Ottawa

MORRISBURG HIGH SCHOOL FOOTBALL TEAM WIN CHAMPIONSHIP BY 16-0 SCORE

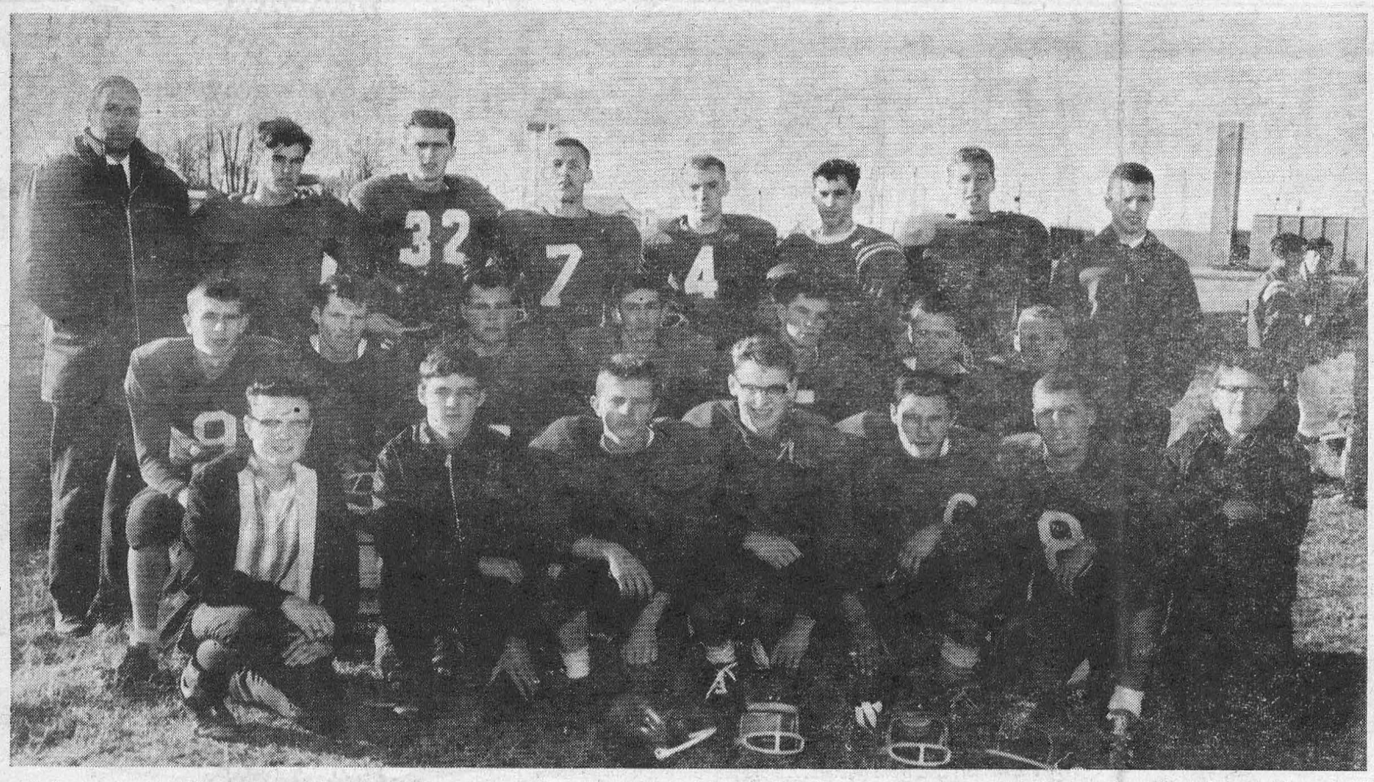

Pictured here is the Morrisburg High School football team, which on Friday last captured the championship of Section 'B', E.O.S.S.A., by defeating the South Mountain School 16—0. Shown in photo l. to r., are: Back Row: Mr. P. Billingsley, coach; Mickey Mabo; Jack Notman, Wayne Smith, Bill Hawkes Joe Billings, Jim Cameron, Mr. Bruce McLean, assistant coach. 2nd Row: Brian Dawley, Jim Scott, Stephen Barclay, Bill Duvall, Jim Notman, Paul Barclay, Elery Barkley. Front Row: Bill Dillabough, Brian Harriman, Dennis Whittaker, Steven Casselman, Russell Garlough, Bob Barclay, Pat English.

—Photo by Smith

MEREDITH H. REID PASSES SUDDENLY

Friends and relatives of Meredith Holman Reid were shocked to learn of his sudden death Saturday last o fa heart attack. Mr. Reid had been at the shopping plaza earlier in the day. He was in his 79th year.

A native of Morrisburg, he was a son of the late George Reid and Ellen Pruner. Fifty-eight years ago, July 9th, he married the former Ruby Louise Millward of Froatburn who survives. Prior to his retirement, Mr. Reid had been employed as a local lockman. He was perhaps better known for the many years he was associated with the late Mrs. Wm. McGannon in the coal business here. He was a member of St. James Anglican Church.

Besides his widow, he is survived by four sons: Percy Reid at Morrisburg; Clifford of Cornwall; Raymond at Schumacher and Clayton at Oshawa; and two daughters, Mrs .George LaPierre (Flossie) at Morrisburg and Mrs. Donald E. Killins (Winnie) at Schumacher. He also leaves two brothers, Leon Reid at Camden, N.Y. and Otis at Rochester; and three sisters: Mrs. Major Casselman (Verna), Cornwall, Mrs. Alex Henderson (Franie) Hamilton, Ont., Mrs. Sam McBride (Jean) Watertown, N.Y., 17 grandchildren and 16 great grandchildren.

Funeral services were conducted Monday, November 9th, from his late residence, Victoria St., to St. James Anglican Church at 3 p.m., with Rev. Cyril W. Earle officiating

Burial was in Farview Cemetery, Morrisburg

Pall bearers were: oDuglas Reid, Harold O'Shaughnessy, Bud Cummings, Kenneth Killins, Bill McKay and Frank Spagnolo.

COMMUNITY CENTRE SCHEDULE

Saturday, Nov. 14—
2—4 p.m.—Skating.
7.30—9.30 p.m.—Skating.
Sunday, Nov. 15—
2.30 p.m.—Sr. Hockey
Monday, Nov. 16—
5—6 p.m.—Figure Skating.
8.15 p.m.—Sr Hockey.
(Jr. Canadiens vs. Combines)
Tuesday, Nov. 17—
7—9 p.m.—Skating.
Thursday, Nov. 19—
7—9 p.m.—Skating.

Final Tribute to E. H. Gillespie

Ernest Harper Gillespie, well-known former Morrisburg businessman, and recently a resident of Winchester, died suddenly in Winchester Hospital on October 29th.

Born in Wellesley Township on May 18th, 1885. He went West, where he married Bertha Palmer in 1912. A man of many talents, Mr. Gilespie was first in the carpenter trade and was responsibe for the onstrlcuction of many buildings in Moose Jaw, Sask., and in North Battleford.

In 1914 he moved to Landis, Sask., where he learned the jewellery trade, while operating an undertaking business.

For many years prior to the Seaway, he conducted a successful jewellery and watch repair business on Morrisburg's old Main Street, but with the new development, he moved to Kemptville, where he carried on his trade for a few years. Last April, Mr. Gillespie retired to Winchester where he was a devoted member of Bethany Chapel, which he helped to establish.

Besides his wife, he is survived by an only son, Stanley A. Gillespie of Ottawa; two grandchildren, F/O Gary E. Gillespie of Bagotville, Que. and Mary Gillespie of Ottawa; and one brother, William, of Landis, Sask.

The funeral was conducted at the Vice & Craig Funeral Home, Winchester on Monday, November 2nd. Mr. James Booker officiated. Interment was at Maple Ridge cemetery.

Pall bearers were Elgin Black, Blake McMillan, Clarence Hawn, Clinton McDonald, Jack Wyatt and Benson George.

Many beautiful floral tributes and memorial gifts indicated the high esteem in which Mr. Gillespie was held.

Dundas County 4-H Club Awards Night Held

4-H Awards Night, marking the end of Dundas County's 4-H Club year, was held at the North Dundas District High School Auditorium on Wednesday, November 4th.

360 parents, club members and friends met for the presentation of trophies, special awards and prize money presented to Agricultural Club members who had completed their projects. 4-H Homemaking Clubs also were recognized when a number of members received Provincial and County Honour Certificates.

The evening programme was under the direction of E. K. Pearson and W. C. Parkinson of the Depart ment of Agriculture, Winchester. Mr Parkinson opened the program with a review of the many activities of the Club year. He expressed particular thanks to the Club Lead ers of the 10 Agricultural Clubs in which 153 members had taken a part.

In reviewing the Club program, 4-H Club Members Ron Lewis, of Mountain and Ruth Walker, Winchester Springs, gave reports n 4-H tours on which they were delegates. Ron attended 4-H Leadership Training Week at OAC, Guelph and Ruth was Dundas delegate on the first 4-H Bus Tour from Eastern to Western Ontario.

Another highlight of the evening was the presentation by Bruce Garlough and Ann Algire of their Provincial Championship 4-H Dem onstration, "The Oother Fifty Percent".

The many special awards were presented as follows:

H.S. Lannin Trophy presented annually to the 4-H Club in Dundas County showing the greatest interest and participation in 4-H Work, was won by the Williamsburg 4-H Calf Club with 100% com pletion and 100% attendance. Mr. Harry Holmes, Winchester Springs, the Club Leader, accepted the tro phy on behalf of the Club.

The Wincrest Farm Challenge Trophy, donated by Mr. Basil Dawley, Winchester, to high scoring boy or girl in Dundas County 4-H Calf Clubs, was won by Janice McMenomy with Merle McMenony as runner-up.

The Harold Faulkner Trophy to high scoring first year Calf Club member was presented to Ronnie Thompson with Carman Dawley as runner-up.

The Ottawa Citizen Award to the 4-H Calf Club member standing highest in Calf Club work, exclusive of points for calf, $125.00 towards the purchase of a purebred heifer calf, was won by Merla McMenomy with Ruth Walker as runner-up.

Fennell Feed Trophy awarded to high senior in County Judging Competition was presented to Francis Henderson with Janice McMenomy as runner-up.

C.N.E. Shield awarded to high junior in County Judging Competi tion was won by Rodney Gilmer, with runners-up Lynda Erratt and Carman Dawley, tied.

The Chesterville Co-op. Trophy to high standing member in Poultry Club based on total score was presented to Carol Ann Godard with George Holmes runner-up.

The Mel Tomkins Trophy to the Champion Showman was awarded to Francis Henderson. Dwayne Davidson was runner-up.

The Dundas Federation of Agriculture Trophy awarded this year to the top scoring member in the 4-H Field Crops Club was won by Fred Baker, kith Gwen Baldwin as runner-up.

The Dundas Soil and Crop Improvement Association to high award winner for 4-H Field Crops Club went to Fred Baker, with William Coons as runner-up.

Following the announcement of results and presentations of trophies, the representatives of the various Breed Organizations made their presentations to Calf Club members.

Members standing first and second in the various Clubs were:

Brinston 4-H Calf Club: Janice McMenomy; Merla McMenomy.

North Mountain 4-H Calf Club: Gail Francis; Ronald Lewis.

Chesterville 4-H Calf Club; Ann Smith; Billy Moffat.

Morewood 4-H Calf Club: Ronnie Thompson, Len Godard.

Williamsburg 4-H Calf Club: Bruce Garlough; Allen Holmes.

Winchester 4-H Calf Club: Myrna Holmes; Dwayne Dawley.

Dundas 4-H Swine Club: Francis Henderson; Roger Fossitt.

Chesterville 4-H Poultry Club: Carol Ann Godard, George Holmes.

4-H Field Crops Club: Fred Baker; Gwen Baldwin.

4-H Farm and Home Electric Club: B. B. Ostrom; Ann Algire.

The evening ended with the serving of milk, coffee and doughnuts in the school cafeteria.

Mrs. D. A. Currie Died at Ottawa

Mrs. D. A. Currie, a native of Morrisburg, and resident of the village until three years ago, died at Ottawa on Friday, November 6, following a brief illness. She was in her 72nd year.

Hilda A. Summers was the daughter of the late Arthur H. Summers and his wife, Annie M. Storrs of Morrisburg .She received her education at Morrisburg schools. Prior to her marriage in 1919 to Dr. D. A. (Mac) Currie of Iroquois, she a music teacher at Morrisburg and organist at St. James Anglican Church. Following her marriage, she lived for three years, from 1923 to 1926 in Iroquois, where Dr. Currie had a dental practice. The couple then came to Morrisburg. Dr. Currie predeceased her in 1941.

Mrs. Currie was a member of St. James Anglican Church and was active in the Women's Auxiliary and the Guild of the Church. She Was also a member of the Order of the Eastern Star.

She is survived by one son MacDonnell A. Currie at Ottawa and two grandchildren; a brother, Charles A. Summers at Iroquois, and a sister, Mrs. E. W. Dalton (Claire) of Toronto.

Funeral services were conducted Monayd, November 9th from the Jarvis Funeral Home to St. James Anglican Church at 2 p.m., with Rev. Cyril W. Earle officiating. Bur ial was in Fairview cemetery.

Pall bearers were: Don Robertson, George Baker, Gordon Thom, Wm. Gorrell, Arthur Edgerton and Douglas McGillis.

LUTHERAN CHURCH WOMEN MEET

St. Paul's Lutheran Church Women met at the home of Mrs. Hugh Shennette. Mrs. C. Casselman read the Scripture and Mrs. M. Salmon conducted the Devotional period and the business meeting.

A report of gifts and cards sent to members of the congregation was made by Mrs. H. Clark.

The Altar Committee for November is Mrs. R. Casselman and Mrs. H. Shennette.

The President reported that Kiddy iKts had been packed and that a bale of used clothing is ready to be packed.

Mrs. J. Schultz reported on the Leadership - Membership development Workshop held at Williamsburg.

Members decided they would renew their subscriptions to "Lutheran Women" Magazine individually.

Mrs. G. Black, Mrs. R. Schell and Mrs. H Shennette were appointed as a committee to buy Christmas gifts for shut-ins.

The December meeting will be held in the Parish Hall with a gift exchange and a pot luck lunch.

It was decided to raise money by means of a "Collection Plate" project and to use it for Sunday School equipment.

An extra gift in addition to our "One Gift" was voted to the Synodical Organization.

Mrs. J. Swerdtfeger had the topic "A Kate Luther Album" describing the life of Mrs. Luther, wife of the great Reformer.

Pastor Howald closed the meeting with prayer and Benediction.

Lunch was served by the hostess.

BRIAN FOSS IS WINNER OF HALF-N-HALF DRAW

Winner of the Morrisburg Legion November 11th Half-N-Half Draw, valued at $222.00 was Brian Foss, of Morrisburg.

FIRST PRACTICE FOR NEW LEGION BAND

The first practice of the newly-formed Morrisburg Legion Drum and Trumpet Band will be held in the Morrisburg Legion on November 21st.

All-Number Calling For Morrisburg

Telephones in the Morrisburg district are gradually being converted to All Number Calling (ANC).

As the name suggests, these are simply "all - number" telephone numbers. Just replace the letters of a telephone number with the corresponding figures on the dial, and you have the ANC number. Fo/ example, KI 3-1234 becomes 543-1234. (K is 5 and I is 4 on your dial).

Going ANC will be a gradual process. Bell Telephone employees will soon begin distribution of a new look telephone. Information operators will change their master directories to ANC and the 1964 Brockville and district telephone book will list all number the ANC way.

L. M. Holtby, local Bell Telephone manager, points out that ANC is a necessity brought on by the fantastic increase in telephones since World War II. ANC, he said, provides the most telephone numbers with the least change and inconvenience to customers.

In addition to providing more telephone numbers, ANC eliminates the confusion between the letter "O" and "zero" and between the letter "I" and the figure "1" and resulting errors that have plagued dial service since it began, the manager pointed out. Other common errors, caused by misspelling and of mispronouncing exchange names, will be relegated to history.

There is still another advantage to ANC and one that will facilitate world-wide dialing in the future: alphabets and letter arrangements on disls vary widely, but numbers form an internationally common language. Even today, 43 million dial telephones in 100 foreign coun tries use All Number Telephone numbers.

BIBLE SOCIETY CANVASSER WILL CALL ON MONDAY

Durin gthe afternoon and evening of Monday, November 16, 1964, canvassers will be calling on every citizen and householder in the Village of Morrisburg and surrounding area canvassing for funds for the Canadian Bible Society.

The canvassers give their time freely to assist in the work of the Canadian Bible Society, and your co-operation would be appreciated by having your contribution ready, however small it may be; share with others in assisting this great work carried into the homes of those who starve for not only the Word of God but also the Faith which comes to those who have knowledge of the sustaining Faith of Believers in Our Lord, Jesus Christ. All canvassers will give official receipts upon receiving your contribution to the Bible Society, which can be used in obtaining deductions from your Income Tax.

Remember the date, November 16th — during the afternoon and evening — when our local Canvassers will make an official visit to collect your contribution.

GROUP OF AREA HUNTERS BETTER PROVINCIAL AVERAGE

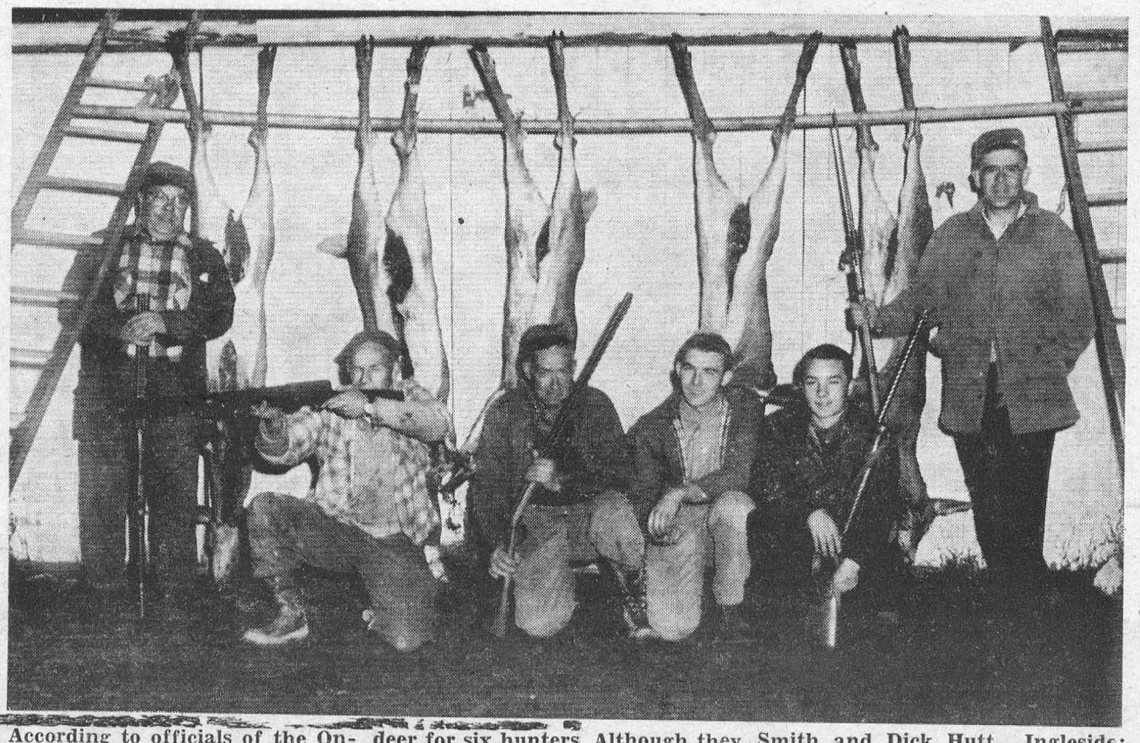

According to officials of the Ontario Department of Lands and Forests, one hunter in four bags a deer during the fall hunt. These Morrisburg and area hunters did a lot better than that, with five deer for six hunters. Although they cagily refuse to say just where the deer were shot, none of the hunters were absent from their homes very long. Left to right, they are: Keith Smith, Morrisburg; Lawrence Smith and Dick Hutt, Ingleside; Allen Crowder and David Smith, Morrisburg; Gerald Erratt, Riverside Heights.

—Photo by Smith

Report on Canada's

Parliament . .



By Mrs. R. W. Wadds, M.P.

Longstanding invitations to visit Western Canada have been organized into a tightly packed schedule and modern transportation facilities put to full use.

The Jet flight to Vancouver is now only four hours, time for the evening paper and a large meal. Even the excellent Ferry Service from the mainland to Vancouver Island is now replaced, for most hurried people, by the twenty minute flight.

This made it possible for me to visit the University of Victoria, which I had not realized has an enrollment of four thousand.

Both in Victoria and at the sixteen thousand student University of British Columbia, the Political Science students asked piercing and perceptive questions. They expressed fear of too much politics and too little good government. It was encouraging to find them ready to listen and to be able to soften their skepticism towards practising politicians. They showed considerable shock at the suggestion that the problems worrying us all could so splinter into regional extremism as to seriously endanger Confederation.

There seems to be general agreement among the student and non-student groups that too frequent elections are undesirable.

The proverbial Western friendliness appeared in full force at large meetings in Medicine Hat, Lethbridge, Nanton, Calgary. The fact that these places are a hundred or two hundred miles apart seemed of no consequence to anyone. We merely got up a little earlier in the morning, flew low along the excellent straight highways and happily one morning had time to stop at a Hutterite Colony.

There are several of these colonies in Alberta, and Albertans all know them to be friendly and hospitable. For me it was a completely new experience. My feelings of invading privacy by going in univited were rapidly dispelled however. Sara, the head cook, give us an expansive welcome with all of her three hundred pounds, and her equally broad smile. She was preparing dinner in a large perfectly equipped kitchen. The walls were white and the floor a bright blue inlay. The range was huge, with a large grill section, and deep fry section. Adjoining was a walk-in refrigerator and large meat room, with chopper and slicer. The walk-in refrigerator contained large old-fashioned tubs of turkey livers and chickens ready for frying. Christmas, says Sara, is really not so very special, because most Sundays they have turkey or chicken. Cakes are not made during the winter as the work is less, and so less energy is needed.

Another room houses the bakery and rows and rows of high pale brown buns were laid out, still warm and the huge bake oven full of loaves of bread. Twice a week, bread is baked, and every Friday, buns. Sara generously tore off a huge strip for us, a couple of dozen which filled the car with the most appetite tempting aroma as we drove to our next stop.

All this was being done to feed thirty-three men and twenty-seven women, who sit on opposite sides of a large dining hall at attractive natural coloured varnished tables. The children eat in a separate dining room at the same type of large picnic tables, painted red. They have their own stainless steel sink where they do their own dishes.

The small children from three to six years attended kindergarten. Before three they are cared for by their mothers. There is a public school in the colony. An outside teacher is paid for by the provincial government. The colonies, so far, do not encourage education beyond the public school level. There is natural concern that their members will be tempted away from the colonies, where all hands are needed.

Outside influences are creeping in, however. The boots and shoes are no longer hand made on the premises. The clothes are. Woollen socks still being knit in every spare minute. Even by one lady while she talked to us. Dirndl skirts, plain blouses, aprons are still made by hand, but the materials show more colour than ever before.

Sara's nineteen year old daughter expected to be married soon, a schoolboy, schoolgirl romance, and she would be wearing a bright pretty blue for her wedding.

These people are excellent farmers ,admired by their neighbours, and making use of all the newest agricultural techniques. They are progressive in experimenting with new machinery, and ready to share their experience with anyone who wishes to visit them, observe their work or ask questions.

It was my impression that such intelligent, friendly people would eventually and naturally integrate with their fellow Canadians. In the meantime, I could only wish them well, and their clean, bright-eyed children.

READ A BOOK — Young Canada Book Week will be observed November 15 — 22.

EASTERN BREEDERS INC.
Head Office: Box 220, Kemptville, Ontario

Selective Service Superior Sires

BEEF or DAIRY

"Bull and Breed of Your Choice"

Fees: Member $6 Non-Member $8

Life Membership $25.00

For Service or Information Call at our Expense

We are listed in the Yellow Pages under

INSEMINATION SERVICE

Next time, try . . .

67 Brights 67

CATAWBA

67

PRODUCED BY T. G. BRIGHT & CO. LIMITED • NIAGARA FALLS, CANADA

CANADIAN SHERRY

W. E. FITZSIMMONS

AMBULANCE AND FUNERAL SERVICE

IROQUOIS

ESTABLISHED 1924

SERVICE IS OUR MOTTO

OL. 2-4452 or OL. 2-4577

WIN EXTRA CASH FOR Christmas



PLAY "FIVE-O"

Match numbers on card with numbers printed on reverse of DOMINION* CASH-TAPES

CLIP CARDS SHOWN BELOW!

Winners, winners and more winners . . . that's the real excitement behind Dominion's sensational "FIVE-O" game. You could be the next person to win $100, or $500. Start your game today!

WIN $100–$500 or $1000 CASH!

100% GUARANTEED MEATS

TENDER-FLESH GRADE B OVEN-READY

HEN TURKEYS 5 to 10 lbs. LB 43¢

FRESH CHICKEN CUTS

LEGS or BREASTS ..... lb. 49c

SPECIAL! SWEET PICKLED COTTAGE ROLLS CRYOVAC ½'s Pound 49¢

MAPLE LEAF CELLO-WRAPPED SKINLESS WEINERS 1-Lb. Pkg. 49¢

Domino 20-oz. TOMATOES	SAVE 9c 4/89c	Kreamy White BREAD 24-oz.	2/39c
Robin Hood 5-Lb. FLOUR	SAVE 6c 53c	Canadian Cheddar MILD CHEESE	Lb. 53c
Libby's Tomato CATSUP 11-oz.	SAVE 13c 2/29c	Chum DOG FOOD	15-oz. 9/$1
Clark's 15-oz. PORK & BEANS	SAVE 11c 3/49c	White Swan TOILET TISSUE	2-Roll 4/89c
Country Girl 24-oz. RAISIN PIES	SAVE 6c 39c	Tulip Coloured MARGARINE	4/89c
Luncheon Meat KAM 12-oz.	SAVE 9c 39c	Richmello ICE CREAM	½ Gal. 79c

SAVE ON FRESH PRODUCE

Cabanita BANANAS ..... lb. 11c

CANADA NO. 1 GRADE WINTER KEEPERS P.E.I. POTATOES 25-Lb. Bag 89¢

BRITISH COLUMBIA 100s DELICIOUS APPLES 6/49¢

OREGON BARTLETT PEARS 7/49¢

EXCELLENT FOR A CHRISTMAS GIFT—

WATCHES WITH $29.00 IN REGISTER TAPES $6.99



MRS. M. DUVAL, ($500) High Street MORRISBURG, Ont



MR. M. CASSEL ($100) Kyle Drive MORRISBURG, ONT.



MRS. H. LALONDE, ($100) 28A Anthony CORNWALL, ONT.



MR. G. T. FULTON, ($100) 1101 Riverdale Avenue CORNWALL, Ont.

FIVE IN A ROW WINS BIG CASH! — FREE PLAYING CARD DOMINION — CARD No. 29 VALID TO Sat. Nov. 21

"FIVE-O"

Play Numbers on Reverse of FREE Dominion Register Tapes

6	91	26	72	20
21	92	96	51	87
77	52	33	93	76
43	4	86	16	70
27	44	13	55	54

Facsimile of this Card Acceptable—All Cards Displayed at Dominion

NAME ____ ADDRESS ____ CITY or TOWN ____ PHONE ____

FIVE IN A ROW WINS BIG CASH! — FREE PLAYING CARD DOMINION — CARD No. 30 VALID TO Sat. Nov. 21

"FIVE-O"

Play Numbers on Reverse of FREE Dominion Register Tapes

74	25	80	41	32
30	14	18	13	39
57	63	49	75	36
88	83	52	98	73
2	82	93	8	24

Facsimile of this Card Acceptable—All Cards Displayed at Dominion

NAME ____ ADDRESS ____ CITY or TOWN ____ PHONE ____

FIVE IN A ROW WINS BIG CASH! — FREE PLAYING CARD DOMINION — CARD No. 31 VALID TO Sat. Nov. 21

"FIVE-O"

Play Numbers on Reverse of FREE Dominion Register Tapes

14	18	26	54	46
32	27	96	3	16
35	72	97	24	4
71	67	74	44	20
50	59	39	87	92

Facsimile of this Card Acceptable—All Cards Displayed at Dominion

NAME ____ ADDRESS ____ CITY or TOWN ____ PHONE ____

CENTSATIONAL DINNERWARE OFFER!

Continues with SAUCERS THIS WEEK 11¢ A PIECE with each $5.00 in purchases

VALUES EFFECTIVE AT MORRISBURG STORE TILL CLOSING NOVEMBER 14th, 1964. WE RESERVE THE RIGHT TO LIMIT QUANTITIES

ALL MERCHANDISE 100% GUARANTEED

PLENTY OF PARKING SPACE!

DOMINION STORES LIMITED

DOMINION

DEPARTMENT OF LANDS AND FORESTS

Weekly Report

DEER HUNTING NOTES
By N. D. Patrick
Fish and Wildlife Supervisor

With the deer season well under way, Fish and Wildlife Field Staff are about as busy as it is possible to be. The work is interesting, however, and the never-ending series of stories and incidences make the long hours on patrol less tedious.

Conservation Officers see deer hunting people as perhaps no one else might, (and under circumstances that bring out the real person). For example: Who would guess that the jubilant, red coated, red capped, bearded, rather dirty individual, who has just shot a nice buck and is so elated that he can hardly talk might be the hatchet-faced hard hearted Personnel Manager of a big firm downtown?

Who but a Conservation Officer could really appreciate and understand what happens to the quiet, immaculately dressed salesman in the clothing store when he goes deer hunting?

Seen about mid-week, he is usually unshaven, red faced (people who work indoors invariably get wind burned and chapped) somewhat dishevelled (no wife to hang up the clothes at night - if indeed they are removed) and red-eyed (a combination of smoke, late nights in camp, and pre-dawn rising to hunt). Invariably though, he is extraordinarily happy and friendly in spite of it all.

Of course, no one but the Officer really knows (and he is usually quite diplomatic) how many of these hunters are to be encountered, utterly exhausted after 3 or 4 days of hunting, and getting perhaps the best sleep they have had in months . . . . even though this is happening at 10 o'clock in the morning, on the runway.

O yes . . . . in spite of all this, one out of every four of these hunters will shortly be on his happy, tired way home with a deer.

☼

PASTURING THE WOODLOT DOES NOT PAY!
By L. J. Forcier,
Zone Forester

Livestock continues to be one of the worst enemies of the Eastern Ontario woodlot.

Pasturing is responsible for the disappearance of many woodlots and the depleted, run-down condition of others. The cattle browse the seedlings, break down the saplings and injure roots of the large trees with their hooves. Also the forest soil becomes compacted by the cattle and the water then runs off rather than seeping into the soil. Thus the natural reservoir which supplies springs and wells with water can no longer fulfill its role. Furthermore, it has been proven by Agricultural research that 1 acre of good clover pasture is equal to 40 acres of woods pasture. The cattle roam 40 acres of woods getting thin while they could graze on 1 acre of legume pasture and get fat. If shade is desired for the livestock, the owner can leave a small portion of the woodlot in the pasture when fencing the woodlot.

You, too, can produce Quality Pork at Minimum Cost

Pig or sow . . . it's the well developed, well finished and well marketed product that brings you top market prices.

So start your young pigs right away on Blatchford's Pig Starter – for quick, efficient growth. High in antibiotics and rich in essential vitamins it's extremely palatable for young pigs.

Keep your sows, too, in perfect condition with Blatchford's Sow Ration. Make sure of a large litter of large, well-developed pigs at birth. The biggest at birth are biggest when weaned and can be marketed for greatest profit. Call in and get FREE booklet "Hog Grower's Guide". Learn about the Blatchford way to bigger hog profits.

Blatchford's Pig Starter
AND
Blatchford's Sow Ration

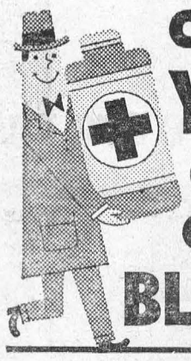

ONLY YOU CAN GIVE BLOOD

H. C. FAIRBAIRN & SON
FURNITURE DEALER
FUNERAL AND AMBULANCE SERVICE

PHONE COLLECT TO:

MORRISBURG: 543-2271

IROQUOIS 652-47775

WILLIAMSBURG 535-2950

Successor to G. Leonard Keck

The BLACK LUMBER Co.
LIMITED
BEST QUALITY — LOWEST PRICES
It's a "BLACK" Business — But we Use You "WHITE"
PHONE KI 3-2188 MORRISBURG

SAVE AT
STYLES & McINTOSH

Full Line of Electrohome and G.E. TV., Hi-Fi, & Appliances

SPECIALS!

Used TV's for Cottages or Second Sets from $25.00

Pfaff Zig-Zag Sewing Machine, reg. $189.95. Now $149.50 with Portable Case.

Complete Line of 1965 Automatic Washers and Dryers.

Channel Master Transistor Radios from $19.95. (18 Months' Warranty.)

Channel Master Transistor Radios from $18.95. (18 Months'

IROQUOIS PHONE OL 2-4397

BINGO
EVERY TUESDAY
8.00 p.m.
ST. MARY'S HALL
MORRISBURG
ADMISSION —:— $1.00
NEXT WEEK'S JACKPOT $110.00

FOR QUALITY PRINTING
CALL KI 3-2987

VICE & CRAIG
FUNERAL HOME
CHESTERVILLE 448-2120 WINCHESTER 774-2120
ZENITH 62120 (NO TOLL CHARGE)

MacLEOD, COMRIE & CO.
CHARTERED ACCOUNTANTS
Licensed Trustees in Bankruptcy
Telephone Morrisburg KI. 3-2935
OFFICE LOCATED WITH G. W. GORRELL

PROFESSIONAL CARDS

Painting and Paperhanging
By Hour or Contract
IRENE TINDAL

G. WILLIAM GORRELL, Q.C.
PHONE 3-2922 RES. KI. 3-3198
BARRISTER, SOLICITOR

SMITH'S PHOTO STUDIO
- PORTRAITS
- GROUPS
- WEDDINGS
- COMMERCIAL

We specialize in . . . .
Children's Photographs
62 Kyle Dr. Ph. KI. 3-2873
MORRISBURG

L. D. WELLS & SONS
(Formerly C. C. Stubbs & Co.)
MONUMENTS
CEMETERY LETTERING
Opposite New Union Cemetery
INGLESIDE ONTARIO
BOX 40
PHONE KE. 4-2255
THE MOST MODERN SHOP IN EASTERN ONTARIO

Chiropractor
J. W. HALL, D.C.
ST. LAWRENCE STREET
(across from Post Office)
PH. 774-2802
Winchester — Ontario

Art. Wahlroth, B.A., O.D.
OPTOMETRIST
Morrisburg, Ont.
Hours: Daily except Monday
9.00 a.m. to 5.00 p.m.
Please phone for appointment
KI. 3-2502

CARLETON F. McINNIS, B.A.
BARRISTER & SOLICITOR
Morrisburg Ontario
Phone KI. 3-3061

EDGERTON FUELS LTD.
FUEL AND STOVE OILS
PROMPT AND
EFFICIENT SERVICE
PHONE KI 3-2800
Office in Shopping Centre

"UP THE FRONT"
By Eleanor Wickware Morgan

- An ideal gift for your friends who have left the area.

$3.95 Postpaid, from
THE MORRISBURG LEADER

He gets cash before delivery

Every day local branches of the chartered banks extend credit so that businesses can fill orders, take on contracts weeks or months before payments start coming in. Companies come to them also for market and credit reports, assistance in handling payments, payrolls, collections, foreign exchange, letters of credit — whatever banking help they may need to keep men at work, goods flowing to market in Canada or abroad. Only the chartered banks are equipped to give this all-round financial service, so essential to doing business today.

THE CHARTERED BANKS SERVING YOUR COMMUNITY

Through 5,650 branches, all across Canada, the chartered banks bring full-range banking within the reach of everyone.



Total government spending in Canada amounted to $98 per capita in 1939, $238 per capita in 1949 and $738 per capita in 1963.

Local and General

Mr. and Mrs. Loyal Brunt will be leaving Morrisburg on the week end to take up residence in Montreal.

Many friends of Mrs. Louis Lecompte will regret to learn that she is a patient in Hotel Dieu Hospital in Cornwall.

BORN—At Ottawa General Hospital, on Saturday, November 7th, to Mr. and Mrs. Michael Lundy (nee Grace Meikle) a son.

Mrs. Sam Canning visited in Cardinal last week with Mr. and Mrs. Russell Canning.

BORN—At Winchester Memorial Hospital, on Monday, November 9, to Mr. and Mrs. Lorne Black, of Morrisburg, a daughter.

BORN—At Winchester Memorial Hospital, on Tuesday, November 10, to Mr. and Mrs. William Tupper of Williamsburg, a son.

Friends of Mrs. Laura Duvall will regret to learn that she is a patient in Winchester Memorial Hospital, where she will undergo surgery on Tuesday.

A new naval memorial near Fort Henry will honor the officers and seamen who fought on Lake Ontario during the War of 1812. It will be erected near the new Fort Henry information bureau by the National Parks Branch of the Department of Northern Affairs and National Resources. Close by, the old memorial, adjacent to the fort's entrance from No. 2 Highway, will be demolished to make room for development of the entrance.

Cornelius Kerkhof, of Iroquois, suffered an estimated $9,000 loss, when his barn was destroyed by fire Tuesday night. The fire was first seen by Stirling Slagg of Iroquois. He went next door to the house of Bill Harbers and telephoned the Iroquois Fire Department. He then woke up Mr. Kerkhof and his wife. Murray Storey of the Fire Department, arrived in time to save the outbuildings. The barn contained no hay or cattle. Mr. and Mrs. Kerkhof came to the Iroquois area ten years ago from Holland.

GLEN BECKER

Sorry to hear Mrs. David Leneau is a patient in Winchester Hospital. We all wish her a speedy recovery.

Miss Janet McHaffie spent the week end with Miss Jean Hall.

Mr. and Mrs. Glen Dunning and family of Cornwall spent Sunday with Mr. and Mrs. Ross Casselman

Mr. and Mrs. Floyd Morrell of Morrisburg spent Sunday with Mr. and Mrs. Bill Allen and Rodger.

Mrs. Harold Casselman and boys spent Thursday with Mr. and Mrs. Howard Saddlemire.

Mr. and Mrs. Harold Ball and baby of Nation Valley spent Sunday with Mr. and Mrs. Levi Casselman.

Mr. and Mrs. Alex Tusa and baby of Iroquois, spent the week end with Mr. and Mrs. Percy Robertson.

Mr. and Mrs. Harry Tindal spent Friday evening with Mr. and Mrs. Howard Saddlemire.

Mrs. Howard Saddlemire, Mrs. Carl Casselman and Mrs. Lloyd Mc Haffie, spent Monday in Cornwall.

Sorry to hear Mr. Henry Mattice is a patient in Ottawa Hospital. We all wish him a speedy return to health.

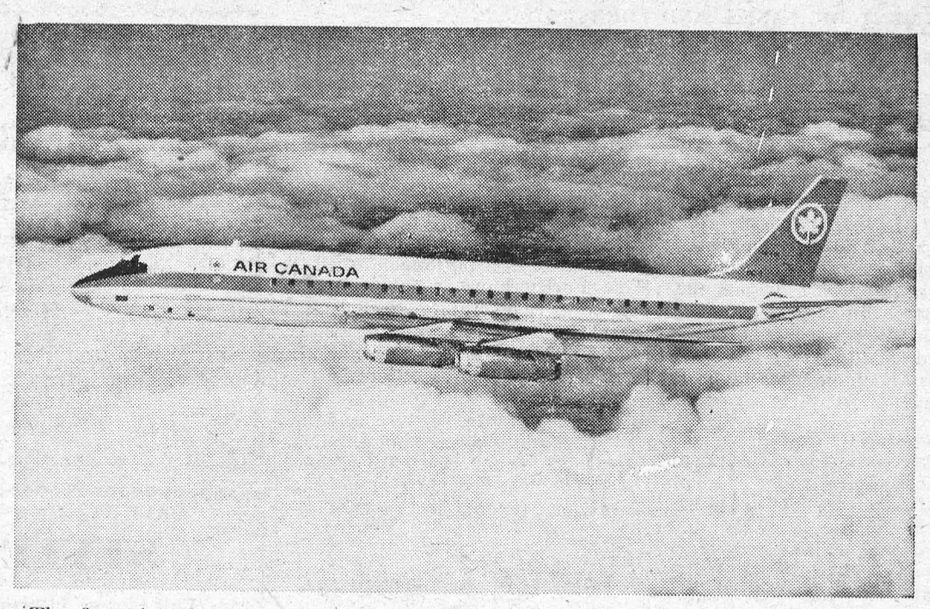

The first aircraft to appear in Air Canada's new livery, a DC-8 jet, carried Queen Elizabeth II home from Ottawa to London October 13 following her visit to Prince Edward Island, Quebec and the nation's capital. Air Canada's fleet of 16 Douglas DC-8s, 23 Vickers Vanguards and 39 Vickers Viscounts will all be repainted in the new colours during the coming months.

IN MEMORIAM

McNEELY—In fond and loving memory of our Beloved Son, Colvin McNeely, who passed away Nov. 17th, 1963

A year has passed,
Since God opened the Gate
Through which you went alone;
And there is a light we cannot see,
Our Father claimed you for His own.
Beyond the Gate our loved one
Finds happiness and rest,
But there is comfort in the thought
That a loving God knows best.

—Sadly missed by MOM and DAD.

Hockey News

The Morrisburg Combines went down to defeat in their first two games this season, both played against Hull Volants. Last Friday evining, in their season's opener here the Combines lost 7—2; Tuesday night at Hull Arena, the Combines absorbed another 6—3 pasting.

The opening game on Friday saw a large crowd out to estimate the chances of the 1964-65 edition of the Combines, and for two periods they saw a good scrappy game, before the better conditioning of the visitors began to tell, and the Cambines came apart at the seams.

Gillard opened the scoring for the Combines, while his team was short-handed, stealing the puck from one of the Flyers and going in alone to beat the goalie cleanly.

The Hull team answered with two quick goals by Lawless and J. Seguin, before Ron Patterson tied the count for the Combines.

The second period was scoreless, and despite the fact that the home team at one time enjoyed a two-man advantage, they were unable to count on the visitors.

In the third period, the fast-skating Volants really opened up and left the Combines far behind, with five goals coming from G. Seguin (2), B. Seguin and J. Seguin (2).

The second game was played in Hull and followed much the same pattern as the first, with the Combines going down to a 6—3 defeat. Ed. St. Louis opened the scoring in the first period racking up one for the Combines, which was quickly answered by two goals for Hull. Les Volants scored four more in the second, while holding their visitors pointless and ending the period 6—1.

In the third, Combines managed to count twice but couldn't catch the Hull team.

Next home game for the Combines will be on Sunday afternoon (2.30) in the Community Centre against the Kingston Aces. The locals are hoping that, with Mel Tom alty and Mike Rooney, formerly of the Indiannapolis Chiefs, both of whom are expected to play on Sunday, they can get back on the winning track again.

On Monday night (8.30) the Combines will meet the Junior Canadiens from Montreal in a promotion for minor hockey.

Team manager Bill Dillabough said that his team is missing the good work of their suspended coach Ralph Hurley. Ralph is expected to rejoin the team on the 1st of December and local fans are hoping that his coaching will be the tonic the Combines need.

Remembrance Day Marked Sunday

Major (the Rev.) H. W. Johnson, M.B.E., C.D., Chaplain, Royal Military College, iKngston, was guest speaker at the Remembrance Day Service held Sunday in Morrisburg Civic Centre. He said "This day reminds us that we are here enjoying privileges and freedoms because others gave their lives. It is a debt we should never forget".

"The challenge of Remembrance Day, 1964", he stated, "is to remember the responsibility placed on our shoulders to deepen our spiritual resources and concern ruoselves with the plight of our neighbours in other parts of the world, in our own country and community'.

The speaker was introduced by Rev. F. L. Howald (Major) Chaplain Branch No. 48, and was thanked by Charles Eamon, president of the branch.

Legion members, Women's Auxiliary, Guides, and Brownies, Cubs, and Scouts, formed up at the Legion Hall and the parade led by the S.D.G. Highlanders of Cornwall, marched to the Civic Centre. Rev. Cyril W. Earle (Captain) who is also Chaplain of Morrisburg Branch Royal Canadian Legion, read the special Remembrance Day psalm; Rev W. J. March of Lakeshore Dr. United Church, conducted the Invocation and Remembrance Day Prayer. Rev. Everett Hawkes, Knox Presbyterian Church, read the Scripture Lesson and led the closing prayer. Rev. F. L. Howald blessed the offering and pronounced benediction. Comrade Gordon W. Thom san "Lest We Forget".

Deputy District Commander Alexander Bullock spoke briefly. Pres ident Charles Eamon expressed thanks to everyone who had contributed to and assisted with the service.

Following the march-out, under the command of Comrade W. H. Eady, The Last Post and Reveille were sounded by the S.D.G. Highlanders with 2 minutes silence.

Mrs. Albert Utman who had been chosen as Provincial Silver Cross Mother, laid the first wreath followed by by: Branch No. 48, Pres. Chas. Eamon; C.W.A., Mrs. Ruth Rice, pres.; Corporation of Morrisburg, Councillor Louis Lecompte; Morrisburg Hydro, Comrade Edwin Jones; Women's Institute, Mrs. Lorne Kinkaid, vice pres.; Harold Jarvis Family, Memorial Wreath, Comrade John Rice; St. Mary's Church, Comrade Arnold Dillen; St Paul's Lutheran Church, Comrade Robert Howald; Lakeshore Drive United Church, Comrade Marshall Reilly; St. James Anglican Church, Comrade Edwin Rice; Knox Presbyterian Church, Mrs. Ruth Edge.

get your hands on a
PIONEER



FARM-SIZED POWER
FARM-SIZED PRODUCTION
FARM-SIZED DEPENDABILITY
FARM-SIZED PRICE...

PIONEER symbol of chain saw quality

25 YEARS OF PROGRESS & LEADERSHIP
AS ADVERTISED ON TV

W. V. BECKSTEAD
WILLIAMSBURG ONTARIO

ATTENTION FARMERS

WE HAVE
PAGE FARM FENCING AND BARBED WIRE IN STOCK

42" High 8 Line Wires High ..... $1.30 Rod
40" High 7 Line Wires High ..... $1.07 Rod
Steel Posts 7' — Each $1.10
14½ Guage Barbed Wire, Light ..... $7.45 Roll
13 Guage Barbed Wire, Heavy ..... $9.45 Roll

HODGINS LUMBER LTD.

Phone KI. 3-3155 MORRISBURG



wiggle your toes in SUNOCO comfort

Try Sunoco Heating Oil this winter. It's a special blend of oils made solely for home-heating.

SUNOCO
HEATING OIL
Made by the originators of famous Custom-Blended Blue Sunoco Gasoline

MacDONALD FUELS
PHONE 543-2833
MORRISBURG ONTARIO

"Give me one good reason why I should build my home this winter"

Here are five hundred!

$500.00 CASH

You Get a $500 Cash Incentive
To help keep Canada's building trades busy and productive during the winter season, the Federal Government is again offering to pay a $500 cash incentive to those who build or buy a winter-built home.

What is a Winter-Built Home?
A winter built home under this program is one that has not proceeded beyond the first floor joist stage by November 15th and is substantially completed by March 31st, 1965.

How Do You Proceed?
It's easy. Pick up an Application for Certification form at your National Employment Office or Central Mortgage and Housing Corporation office, fill it out and mail to your nearest CMHC office. If you wish, your builder can do this for you. Complete information on the program is included on the application form.

Act Now
See your builder and arrange to have your home winter-built. Help yourself to that $500 cash incentive and help Canadian industry stay busy throughout the winter.

Last Winter more than 28,000 homes were built under this program.

WINTER BUILT

DO IT NOW!
Have Your Home Winter-Built!

Issued by authority of Hon. Allan J. MacEachen, Minister of Labour, Canada.
W B-2-65 A

SAVE - SAVE - SAVE

We will Save You Money with our

CASH BONUS CERTIFICATES

With every purchase of $1.50 or over, we will give CASH BONUS CERTIFICATES. These certificates will be redeemable in our store at any time. Make Money with your Christmas Shopping. Let us offer you a BONUS when you shop at

ALLISON IMPORT SHOPPE

VILLAGE TO SUPPLY FIRE PROTECTION TO TOWNSHIP INDUSTRIAL AREA

The Municipal Council of the Township of Williamsburg met on Saturday, November 7th in the I. O.O.F. Hall at Williamsburg, with all the members present.

Upon a motion of McMillan and Pemberton, the clerk was instructed to advise the Counties Engineer that Council is not satisfied with the work done in the east end of Elma along the County Road where the given road runs north.

Upon a motion of Whitteker and McMillan the clerk was instructed to have an agreement prepared with the Village of Morrisburg regarding fire protection for the industrial area, immediately east of the village.

Tenders for the construction of the Marselis Drain were then opnede with the ender of the Ball Construction Co. of Morrisburg being accepted.

The following accounts were then paid: Roads & Bridges, $6,052.56; Relief, $472.66; Fox Pelts, $12.00; Salaries, $400.33; Drains, $3,306.29; Recreation, $86.90; Fire Protection, $91.77; Schools, $4,653.87; Street Lighting, $180.00; Supplies, etc., $83.09.

3 SONS DIED, WINDSOR MOTHER OF 13 IS MOTHERHOOD CHOICE

A Windsor, Ont., mother of 13 and grandmother of 58 took a lone ly walk at the national cenotaph in Ottawa on November 11th. While the heads of state and the nation itself looked on, Mrs. Homer Rivait who lost three sons in war, placed a Remembrance wreath on behalf of all Canadian motherhood.

She placed her wreath following His Excellency, Governor General Vanier at the National Remembrance Ceremony.

Mrs. Rivait lost three sons in W. W. II, all of whom served in the proud Essex Scottish Regiment. Privates Leon and Alphonse Rivait were killed at Dieppe in 1942; Private Lawrence Rivait was killed in North West Europe in 1944.

Two other sons, Raymond and Edward ,served during the Second World War. Raymond spent three years in Stalag 8, a German prisoner of war camp.

Edward enlisted shortly after his third brother was killed. His parents drew up a petition to get him out of the service. They succeeded in having him discharged, but Edward joined up again a month later.

Mrs. Rivait was selected by the Royal Canadian Legion, organizers of the national ceremony. The Rivaits celebrated their 49th wedding anniversary in May. They have ten surviving children, 58 grandchildren and nine great-grandchildren.

NOVEMBER MEETING HOSPITAL AUXILIARY

The November meeting of the hospital auxiliary was held in the Board Room of the Hospital, chaired by the president, Mrs. Gilbert. Representatives from the various units answered roll call with progress reports of membership drives now taking place throughout the area.

A quilt top, which was donated anonymously to the hospital earlier this year, has now been completed by a group of Winchester ladies and is ready to be raffled with the help of all the units.

All members were pleased to hear Mrs. Gilbert give her report of activities at the Ontario Hospital Association's Convention in Toronto. Following her very comprehensive study she urged more mem bers to consider going to the convention along with the delegates.

At this time, all members were pleased to welcome Dr. Howard Jus tus to our midst to show slides of his trip through Japan. As usual, Dr. Justus' pictures are of an educational nature and in this instance covered a wide scope of life and activity in that country. Dr. Justus was presented with a gift, and thanked by Mrs. Byron Dawson.

At the close of the meeting, th: South Mountain Unit convened a successful bake sale.

MISS J. MUNRO

Friends in Morrisburg and area learned with regret of the death of Miss Jeannette Munro, which occurred suddenly at Winchester Memorial Hospital on Thursday, November 5th, following a heart attack.

Miss Munro, an area native, attended the Morrisburg Collegiate Institute and graduated as a nurse at Montreal General Hospital. Later she enrolled in Harvard School of Medicine, graduating as a physiotherapist, and practised her profession in New York City for some years.

Only surviving member of her family is a brother, Alex Munro at Finch.

From a report on a debate in England's House of Lords: "Lord Longford gave three rules for the middle-aged sportsman: get a physiotherapist with plenty of unathletic patients, take up some new sport each year, take up golf seriously about the same time as you take up whiskey seriously — in the middle fifties".

REMINDERS ABOUT YOUR ONTARIO HOSPITAL INSURANCE



19TH BIRTHDAY?

KEEP INSURED! When you reach your 19th birthday you are no longer covered by your parents' certificate. Register separately within thirty days to keep insured. Forms are available at hospitals, banks and Commission offices.



CHANGING JOBS?

KEEP INSURED! If you change jobs, follow carefully the instructions on the back of the Certificate of Payment, Form 104, which your group is required to give you.



GETTING MARRIED?

KEEP INSURED! When you marry, the Family premium must be paid to cover husband, wife and eligible dependants. Tell your group OR, if you pay direct, tell the Commission.

ONTARIO HOSPITAL SERVICES COMMISSION

2195 YONGE STREET, TORONTO 7, ONTARIO

ONTARIO

ALWAYS KEEP YOUR HOSPITAL INSURANCE CERTIFICATE HANDY

CHICKEN

FRESH, PLUMP, GRADE "A" FRYERS

2 to 3 lb. Avg.

25¢ lb.

(We Reserve the Right to Limit Quantities)



ALLIED FOOD MARKETS

GRADE "A" FRESH ROASTING
CHICKENS
3 POUNDS AND OVER ..... lb. 35c

TASTY CHICKEN
LEGS & BREASTS Pound 49c

ECONOMICAL
CHICKEN WINGS 4 Lbs. $1

MAPLE LEAF
RINDLESS BACON LB. 69c

MEATY SHOULDER
LAMB CHOPS Pound 49c

Heinz Strained or Junior
BABY FOODS 10 5-oz. tins $1

Club House Manzanilla
STUFFED OLIVES 12-oz. jar 39c

Save 40c! King Size
FAB DETERGENT Pkg. 99c

Robin Hood
BAKING FLOUR 7-Lb. Bag 75c

Allied Bakery-Fresh Lemon
DANISH WHIRL Pkg. of 9 39c

TRIPLE STAMPS with your TOTAL PURCHASE when you buy PRESTIGE Aerosol Furniture Spray $1.19 12-oz. tin

California Emperor
GRAPES 2 Pounds 29¢

California Iceberg
LETTUCE Large Head 19¢

FLORIDA MARSH SEEDLESS
GRAPEFRUIT
Tangy and Refreshing 10 Large Size 48's 69c

CALIFORNIA SUNKIST
ORANGES 2 DOZEN 163 Size 79c

ENTER ALLIED'S EXCITING
TREASURE CHEST CONTEST

Thousands of Dollars' Worth of Prizes to be Won! 4 Valuable Prizes Every Week in Every Allied Store. Entry Forms Available at your Allied Food Market.

CONTEST ITEMS

Good Morning
MARMALADE SAVE 10c! 24-oz. Jar 55c

Lipton Orange Pekoe
TEA BAGS Pkg. of 120 $1.45

SAVE 12c!
KOTEX NAPKINS Pkg. of 12 39c

Aylmer Vegetable
SOUP 10-Oz. Tins 2/23c

Clark's Fcy. Tomato
JUICE 48-Oz. Tins 2/55c

White Facial Tissues
Swanettes Pkgs. of 200 2/29c

SAVE 10c!
MIX-O LIQUID BLEACH 128-Oz. Jug 59c

60 FREE UNITED STAMPS	60 FREE UNITED STAMPS	60 FREE UNITED STAMPS	30 FREE UNITED STAMPS	30 FREE UNITED STAMPS	30 FREE UNITED STAMPS
with the purchase of Johnson & Johnson Micron Antiseptic, 7-oz. btl. 79c. Effective Nov. 12, 13, 14, 1964. 1 coupon per customer.	with the purchase of Sheer BAND AID STRIPS. Med. pkg. 53c. Effective Nov. 12, 13, 14, 1964. —1 Coupon per Family.	with the purchase of Johnson & Johnson BABY CREAM Small jar, 75c. Effective Nov. 12, 13, 14, 1964. 1 Coupon per Family	with the purchase of Johnson & Johnson ADHESIVE TAPE — ½" x 1 yd. 19c. Effective Nov. 12, 13, 14 1964 — 1 Coupon per Family.	with the purchase of 1 lb. of HYGRADE FRANKS. Effective Nov. 12, 13, 14, 1964. —1 Coupon per Family.	with the purchase of 4 2-oz. pkgs. of HYGRADE SMOKED MEAT Effective Nov. 12, 13, 14, 1964 — 1 Coupon per Family.

WE RESERVE THE RIGHT TO LIMIT QUANTITIES

ALL VALUES EFFECTIVE NOVEMBER 12th, 13th, 14th, 1964

Brinston's

ALLIED FOOD MARKETS

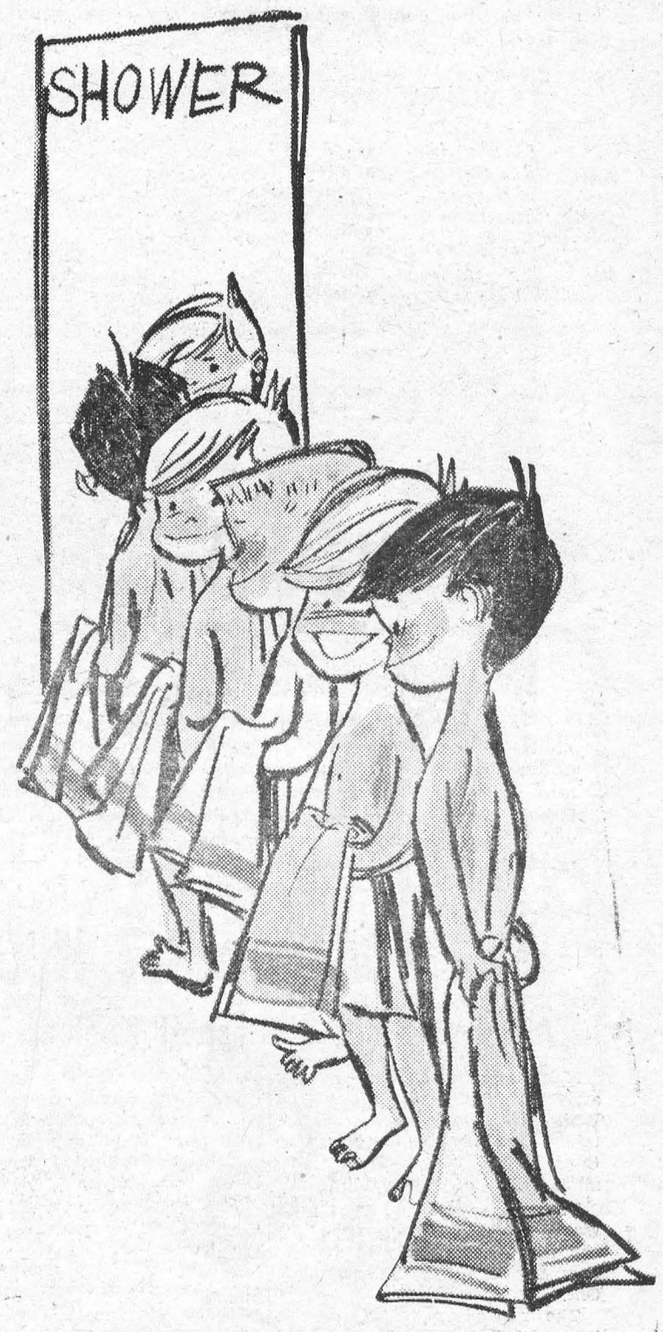

you can heat water electrically

SIX TIMES

as fast as average use demands with the new



ELECTRIC WATER HEATING APPLIANCE

"Cascade 40" is flameless, clean, silent. And there is a ten year guarantee on the tank.

APPROVED: The new "Cascade 40" Water Heating Appliance is an APPROVED PRODUCT developed through the combined research and resources of Ontario Hydro and electrical manufacturers.

FOR DETAILS CALL

your hydro

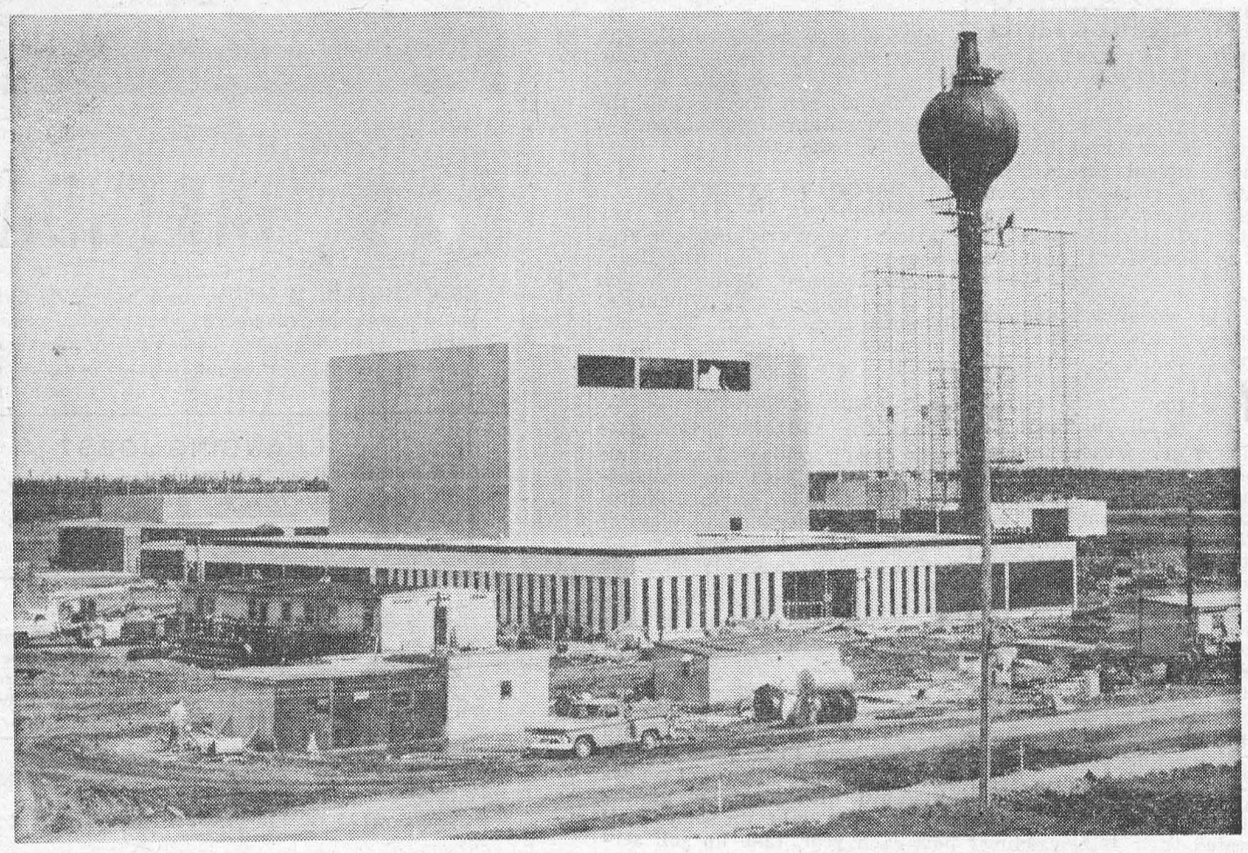

REACTOR BUILDING at the Whiteshell Nuclear Research Establishment of Atomic Energy of Canada Limited at Pinawa, Manitoba, 65 northeast of Winnipeg. The reactor tank, which will contain the uranium oxide fuel and the heavy water moderator that enables a chain reaction to take place, arrived at the research establishment recently. The reactor is scheduled to go into operation late next year. The reactor will not produce electricity, but will be used to test various kinds of heat transfer materials and different types of reactor fuel. The bulbous structure is a 150-foot-high, combined water tank and ventilating stack.



FIRST NUCLEAR REACTOR FOR MANITOBA reached the Whiteshell Nuclear Research Establishment of Atomic Energy of Canada Limited at Pinawa after a 1,460-mile journey by truck from the Peterborough Works of Canadian General Electric Company Limited. The 16-ton, stainless steel tank, which forms the heart of the Whiteshell Reactor No. 1 (WR-1 reactor) will contain uranium oxide fuel bundles and the heavy water moderator that enables a chain reaction to take place. The reactor will not generate electricity; it will test the use of organic liquids for transferring heat from the fuel. In the Nuclear Power Demonstration Station near Rolphton, Ontario, and the Douglas Point Nuclear Power Station near Kincardine , Ontario, heavy water is used to transfer heat from the uranium fuel to the steam generators. The WR-1 reactor will also be used to test other heat transfer materials and various kinds of reactor fuel.

MANITOBA'S FIRST NUCLEAR REACTOR

Arrives at the Whiteshell Nuclear Research Establishment

Manitoba's first nuclear reactor arrived Friday, October 23, at the Whiteshell Nuclear Research Establishment of Atomic Energy of Canada Limited at Pinawa, 65 miles northeast of Winnipeg.

The 16-ton, stainless steel tank was shipped by truck from the shops of Canadian General Electric Company Limited, Peterborough, Ont.

The reactor tank, called a "calandria," is 16 feet high and nine feet in diameter. It will contain the uranium oxide fuel and heavy water that enables a chain reaction to take place.

Known as the Whiteshell Reactor No. 1 (WR-1), the reactor is scheduled to go into operation late next year. It will not generate electricity but will be used for tests related to nuclear power development.

The WR-1 reactor will have a heat output of about 40,000 kilowatts. The NRX research and engineering test reactor at the Chalk River Nuclear Laboratories has a heat output of 42,000 kilowatts. NRX is used for the production of radioactive isotopes; for physics experiments of a fundamental nature; and for testing various types of reactor fuel. The WR-1 reactor, on the other hand, will be used primarily for testing fuels and heat transfer materials that may be used in future nuclear power stations and the reactor has special facilities for such studies.

The building to house the Whiteshell reactor is complete and most of the major pieces of equipment, such as pumps and tanks, have been installed in the buildings.

The first major experiment to be performed with the Whiteshell reactor will be the testing of organic liquids for transferring heat from the uranium fuel. In a nuclear power station such as the Nuclear Power Demonstration Station near Rolphton, Ont., heat released from the uranium fuel is transferred to a steam generator by heavy water. The heavy water flows over the fuel and carries the heat out of the reactor and into a steam generator where the heat is transferred to ordinary water. The ordinary water is converted into steam that drives a steam turbine which in turn runs an electricity generator.

Studies have shown that organic liquids might be used to transfer heat from the reactor more efficiently and at less cost. Thus there is considerable interest both in Canada and in other countries in using organic liquids in nuclear power stations. Only large-scale experiments such as those that will be carried out in the Whiteshell reactor will give adequate information on efficiencies and costs.

At the Tenth AECL Symposium on Atomic Power at the Chalk River Nuclear Laboratories, October 19 and 20, Dr. R. F. S. Robertson, head of Whiteshell's Research and Development Branch, reported that several countries were interested in using organic-cooled reactors in plants designed to remove salt from sea water. "In the USA there appears to be a growing interest in the use of heavy water moderated, organic-cooled reactors for desalination" he said. "The WR-1 reactor will be the only reactor in the world operating at conditions of interest to the designers of these reactors."

There are now 250 AECL employees at the Whiteshell Nuclear Research Establishment. While the WR-1 reactor is the first major nuclear facility to be constructed at Whiteshell, smaller scale equipment has been in use in several laboratories since the research centre went into operation in July 1963.

Gems of thought

HYPOCRISY

Hyprocrisy, the only evil that walks invisible, except to God alone.

—John Milton

False face must hide what the false heart doth know.

—William Shakespeare

Hypocrisy is the necessary burden of villainy.

—Samuel Johnson

The greatest hypocrites are the greatest dupes.

—William Hazlitt

A wordy prayer may afford a quiet sense of self-justification, though it makes the sinner a hypocrite.

—Mary Baker Eddy

Hypocrisy is the homage that vice pays to virtue.

—La Rochefoucauld



The 1964 Nobel Peace Prize was awarded to Dr. Martin Luther King Jr., Georgia-born Negro who became a civil rights crusader in the United States.

HERE 'N THERE

Fuel cells planned for the Gemini space craft will use hydrogen and oxygen. Chemical energy from the reaction will be converted into electricity, the National Geographic says. The ingenious cells will yield an important bonus: drinking water for the astronauts.

✣ ✣ ✣

Olives are graded in as many as 13 different sizes, from Large through Giants, Jumbos, Colossals, and Super-colossals. The really big ones are called Super Supremes.

✣ ✣ ✣

Pawnee Indians may have been the first Americans to take tranquilizers. They brewed tea from verbena flowers which they called "pleasant-dream-drink," and they apparently used it to quiet nerves and induce sleep.

✣ ✣ ✣

Three-fourths of the people in the United States never have travelled in a commercial airplane. Half the population, according to a recent study, moves no farther than 200 miles from home in the course of a year.

✣ ✣ ✣

Iranian health faddists cake their bodies with a thick, strong-smelling mud from Lake Urmia. The mud is considered a remedy for arthritis, rheumatism, and other ailments.

✣ ✣ ✣

In Burma, rice cakes are called mon-le-bway, meaning "whirlwind cake." The crisp, thin sheets are feather-light and filled with air bubbles.

LARGEST MUSHROOM FARM IN EUROPE

With an estimated crop of 5,000 tons a year, a project to grow mushrooms in underground tunnels at Buxton, Derbyshire, is claimed to be the largest mushroom farm in Europe. The venture starts operating on October 28.

WORD-A-WEEK

By BACH



Bison weighing up to 2,000 pounds are North America's largest game species.

PRINTED PATTERN

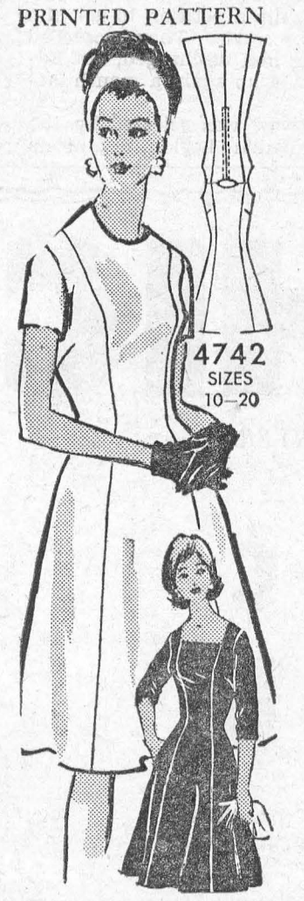

Going to a party? Go in fashion's great shape—the flared princess. Pure and simple flattery, quick to sew in wool-mohair, faille. Printed pattern 4742: Misses' Sizes 10 to 20. Size 16 requires 2¾ yds. 54-inch fabric.

Pattern Price 50c

PRINTED PATTERN



DON'T tackle that family dinner party — unless you're safely protected by a coverall like this. Easy-sew, trimmed with gay binding. Printed pattern 4810: Misses' sizes Sml. 10-11; med. 14-16; large 18-20. Medium 1⅞ yards 35-inch.

Pattern Price 35c



Each month has it's own flower. Embroider the 12 in natural colors. 12 blocks make a striking quilt. Use them also to make a picture. Have your own flower framed. Pattern 7302: charts; flower transfers.

Pattern Price 35c



So glamorous, so EASY to crochet! It can be worn to so many occasions. Crochet 4-in. squares of string; join into a jacket that you can wear all year 'round at parties. Patern 7129: sizes 32-34; 36-38; 40-42 included.

Pattern Price 35c

PRINTED PATTERN



Whiz into a streamlined step-in that makes news two ways. Princes lines glide by the waist while trim pockets create a long waisted effect. Printed pattern 4900: Misses' sizes 12 to 20. Size 16 requires 3½ yds. 39-in fabric.

Pattern Price 50c

No..... Size..... Price.....; No..... Size..... Price.....

Name .....

Postal Address .....

MAIL TO:

ANNE ADAMS PATTERNS,
DEPT. P P L, 60 FRONT ST. W.,
TORONTO, ONTARIO

(Enclose Money Order or coins. No stamps or cheques please.)

READ CLASSIFIED FOR RESULTS

1410 Scarth St. - Regina, Sask.

MISC. ARTICLES FOR SALE

DOES YOUR CISTERN LEAK? Send inside dimensions for price. Guaranteed waterproof plastic liner. Thompsons, Melita, Manitoba.

ORDER FRESH TOP QUALITY B.C. fruits direct. Organically grown available. Price list supplied. Government licensed shipper. E. B. Dever. 10184 148th St., North Surrey, B.C.

FOR SALE ONE ½ YARD CLAM Shell. Weight of clam is 2,200 pounds. Price $200. Apply to: Brandon Scrap Iron and Metal Co. Ltd., Brandon, Man.

SWIFT CURRENT, SASK. GOLDEN Jubilee $1 tokens available $1 each prepaid. Cliff Campbell, 130 Central Ave., Swift Current, Sask.

DRUG SUNDRIES, NOVELTIES AT tremendous savings. Free catalogue. Western Distributors, Box 24DW, Regina, Sask.

HOME FIX-IT BOOK. COMPLETE directions for all home and farm repairs. Over 1,000 subjects. Money-back guarantee. Send $2.00 to Box 35, Norwood, Ontario.

GUN COLLECTORS: LEGAL DEWAT MG 34's, MG 42 and hundreds of other machine guns. Lever Arms, 761 Dunsmuir, Vancouver, B.C.

HAIR DRYERS $2.49. A HAIR Dryer attachment that fits on all vacuum cleaners, regardless of name, age or model, guaranteed to fit. Works perfectly like a higher priced dryer. Completely dust free, fits on head like any other dryer. Get yours now. J. V. Harding Distributors, 8286-144 St., North Surrey, B.C.

SPECIAL LIMITED QUANTITY. John F. Kennedy Memorial half dollars in deluxe case. Send $2, M.O., or C.O.D. M. Standell, P.O. Box 1261, Calgary, Alberta.

300 NAME AND ADDRESS STICKers with dispenser. $1.15. Postpaid. Morley Stephenson, 174 Euston, Burlington, Ontario.

ESTATE SALE HEARING AID. Almost new, behind ear model, new price $379. Will sell for $175. Contact L. Armstrong, 2022-23 Ave. N.W., Calgary, Alberta.

BOOMERANG ARE FUN! FREE Information 898-13 St. N.E., Medicine Hat, Alta.

ELECTRIC RAZOR . . . $8.95

Precision made by Swiss craftsmen to shave the toughest of beards trouble free for years of use. Gives a nice clean, smooth shave with new type flexible nickel shaving head, gets into those hard to get places easily. Extra heads only $1.95. Get an extra razor for a gift, 2 for $16.95.

HAIR DRYER . . . $3.95

This budget priced hair dryer gets its power from your vacuum cleaner. Attaches on any make or model in seconds, completely dust free, heat controlled, and dries hair in seven minutes. Guaranteed two years. Perfect for your own use or as a gift, special 2 for $6.95. Save postage by enclosing correct amount, or order C.O.D., immediate delivery. Clip and send this ad in with your order and get a free gift. ALAN STEEVES PRODUCTS, P.O. BOX 97-CF., OLIVER, B.C. (DEALER ENQUIRIES WELCOME)

"DESTROYER" FOR USE IN OUTdoor toilets. Eats down to the earth, saves an unpleasant cleaning task. Full directions. Thousands of users, coast to coast. Order now, $1.25 per can, postpaid. LOG CABIN PRODUCTS, 322 York Road, Guelph, Ont.

THREAD YOUR NEEDLES THE easy way with a New Automatic Needle Threader. Send $1.00 to Fitz, D1, 4 Church St., Burgessville, Ont.

8 BOWLING ALLEYS WITH benches, pins and 5 pin balls. For immediate shipment. Sacrifice price of $2,500. F. J. Rietze, Phone 325-8961, Winkler, Man.

HOBBIES

TRANSISTOR LAB SET ONLY $10.95! Build transistor radio, home broadcaster, etc. Fun, Educational! Write for free folder. Mil-kit, 813 Wallace W., New Westminster, B.C.

PERSONAL

HOCKEY FANS — NHL STATISTIcal Card, containing the final official statistics for both the regular season and playoffs for 1963-64, available free. Write to Publicity Department (Prairie Publishers), National Hockey League, 922 Sun Life Building, Montreal 2, Canada.

NAME—ADDRESS LABELS
500 for $1.00
Printed with your name and address and sent postpaid to your door.
101 Uses in every home and office.
"Print" name and address desired.
Remit in any convenient way; a dollar bill travels safely.
DOWNEAST MERCHANDISERS
622-RCW Main St., Yarmouth, N.S.
(No C.O.D.'s Please!)

NAME - ADDRESS
LABELS
500 for $1.00
Printed with your name and address and sent postpaid to your door.
101 Uses in every home and office.
"Print" name and adress desired.
Remit in any convenient way: a dollar bill travels safely.
Downeast Merchandisers
622-RCW Main St.
YARMOUTH, N.S.
(No. C.O.D.'s Please)

EARN MONEY SEWING AT Home! Easy, pleasant. List of markets furnished. Details Free. Downeast, 622 Main Street, Yarmouth, N.S.

INCOME TAX RETURNS

SASKATCHEWAN—FARMERS AND Rural Business. Let us do your income tax work and accounting. A phone call or letter will bring you expert advice anywhere in Saskatchewan. Interprovincial Accounting Sask. Ltd., 201 3806 Albert St., Golden Mile Plaza, Regina, Sask., Phone 536 3344.

AUCTION SCHOOLS

LEARN AUCTIONEERING, TERM soon. Free catalogue. Reisch Auction School, Mason City, 50 Iowa.

MISSOURI AUCTION SCHOOL. Free catalogue. Diploma. 1330-11F Linwood, Kansas City, Missouri. 64109

INSTRUCTION

BE A DRAFTSMAN

And earn big money. Home study diploma course. Free folder. Primary School of Drafting, Box 123X, Stn. "Q", Toronto.

IMPROVE YOUR ENGLISH AND FRENCH
Through Language Tapes available on loan from
CONTINUING EDUCATION BRANCH
DEPARTMENT OF EDUCATION
SASKATCHEWAN HOUSE, REGINA.

READ BLUEPRINTS

And earn more money. Home study diploma course. Free folder. Primary School of Drafting, Box 123XB, Stn. "Q", Toronto.

Comptometer Instruction

THE OFFICIAL COMPTOMETER School — Using latest comptometer adding-calculating machines equips graduates for specialized interesting work. Short course. Low tuition. Victor Comptometer Ltd., 1864 Scarth St., Regina, Sask.

FARMLANDS FOR SALE

DAIRY FARM FOR SALE, EQUIPment and Holstein cows, 300 acres land, town with future building on it. Apply to Box 203, Central Butte, Sk

FOR SALE BY NORM HUDSON, Real Estate, Spirit River, phone 162-Box 578, Alberta. One of the best sections of land in the Peace River Country, 620 acres of number 7 soil under cultivation, no stone. Good 4 bedroom home, good outbuildings. Grain storage for 18,000 bushels of grain; power, gravel, road 2 miles to school. An excellent buy at $60,000.

REGINA GUMBO—HALF SECTION at Wilcox, 315 acres cultivated, 155 summerfallow. Five granaries included, $80.00 per acre. Contact Ed. Whelan Agencies, 1863 Broad St., Regina.

2½ SECTIONS OF LAND. ALL cultivated, building and sawmill. Box 282, Falher, Alberta.

WELDING

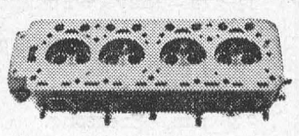

We repair Cracked Cylinder Head and Motor Blocks.
EXCHANGE DIESEL HEADS IN STOCK
—All Work Guaranteed
SUPERWELD LTD.
REGINA
400 QUEBEC ST. PH. 569-5907

FOR ALL THOSE UNUSUAL, DIFficult, "impossible" repair jobs on expensive parts; We have the Welding, Preheating, Machine and Tool Equipment for large and small jobs; and the skilled Personnel: Heads and Blocks of course; Baler Cranks and Gearcases; Engine Frames; Splines; Tapers; Threads inside or outside; Keyways and Keys; Cogs in Gears; Shafts built up; Straighten anything. Symons Metalworkers Limited, Rocanville, Saskatchewan. Since 1923.

FARM MACHINERY

HARVEST SPECIALS. FEEDER chains for Massey combines. 21-$65.00; 80, 82, 21A-$80.00. 90, 92, 27-$85.00. D. J. Metal, 226 Ave. C South, Saskatoon.



Automatic Bale Stoker
WELL BUILT
REASONABLY PRICED
For more details write
PREECO SALES & SERVICE
1101 Park Street
REGINA, SASK.
Phone 522-8146

INTERNATIONAL GROUND DRIVE, end delivery swather. Excellent condition. Canvas nearly new. Any reasonable offer accepted. G. Gardiner, Sub 26, Regina.

SPORTING EQUIPMENT

SHOTGUN SHELLS $1.65. MANUfacturers clearance. XL Explosives Limited, Hawkesbury, Ont.

GOOSE HUNTERS!! HONKER field decoys, easily build them yourself using our cutouts and free or inexpensive materials, not silhouettes, three dimensional, $5.95 dozen, 60c for sample. Geo. Graham, Austin, Manitoba.

FUR BEARING ANIMALS

NUTRIAS, TOP QUALITY BREEDing stock, raised outdoors, snow whites $65.00; dark brown $55.00. Import Service, Box 25, Schomberg, Ontario.

BUSINESS OPPORTUNITIES

FOR SALE: TWO REVENUE BUILdings. Upper Fraser Valley, 4,573 sq. ft. commercial, leased. Duplex, rented. C.T.S., Trades, Alberta. Mrs. W. Perdue, General Delivery, Penticton, B.C.

NIAGARA DISTRICT
Farms, homes, businesses, motels. Garden City of Canada. Write: Reg. W. Hopkins, Realtor, 100 James St., St. Catharines, Ont. MU 4-6328.

SERVICE STATION TO LEASE. Located in centre of oil field. Bulk trade and house, good business. Apply N. J. Lischka, Steelman, Sask.

POULTRY, EGGS WANTED

Baby Chicks — Turkey Poults
Year round service on all your Poultry Requirements
SHARPE'S
1235 Broad St., Regina, Sask. 570 Fairford St. W., Moose Jaw, Sask.
Contact either office for up to date market information on eggs and poultry.

CANADA PACKERS LIMITED
SASKATOON
Complete service for the modern poultryman, producer of the famous Maple Leaf Broiler Chicken — top market prices for all poultry and eggs paid on delivery—no waiting —no gamble. Phone 244-8573.
CANADA PACKERS
212 Pacific Avenue — Saskatoon

REAL ESTATE

Homes — Farms — Hotels
Real Estate
DOLLARD & GALLAGHER LIMITED
(Immediately behind bus station)
2032 Rose Street
Regina, Saskatchewan

REPAIR SERVICE

DIESEL!
You'll do well to call on
ELECTRIC MCTOR SERVICE
for Diesel, Pump Repairs, Filters, Nozzles, Fuel Oil Treatment and American Bosch, Roosa and C.A.V. Factory Servcie.
ELECTRIC MOTOR SERVICE
1234 Scarth St. Regina, Sask.
Phone 569-5464

3-Hour Service

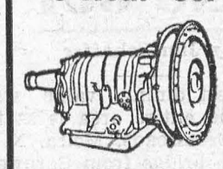

on Automatic Transmissions
Free road test and estimates. All work guaranteed.
AUTOMATIC TRANSMISSION CLINIC LTD.
1835 Park St., Regina
Phone 523-8018

TANK CLEANING

SEPTIC ,TANK CLEANING, ETC. Throughout Saskatchewan — Year Round. Acme Sewage Services Ltd., 830 - 8th Avenue East, Regina, Sask. Phone 523-8851.

TEXSTLYES FROM

Madeleine's Journal

If you are shopping for upholstered furniture this Fall, you'll be amazed at the variety of styles available in Canada—styles from the past and the present, improved with modern engineering, and covered in fabrics that may be classic in design but are up-to-the-minute in performance.

Because shopping for upholstered furniture is not an everyday affair, homemakers find themselves confronted with a complexity of fabric patterns, colors, types and textures often with qualities as "unseen" as the inner construction of the furniture.

Your choice of style and color need not be limited today because hard wear and easy care are not confined to fabrics of dark tones or simple patterns.

There is no single factor for judging fabric durability. Quality is the balance of many factors in the construction of any fabric whether it is made of natural fibres such as cotton, wool, linen or one of the multiplying family of man-made fibres, or blends of two or more different ones woven together to achieve specific qualities.

Whatever the fibres used in upholstery fabrics, the tightness of the weave is the best general guide to quality. The tighter the weave, the better the all-round performance of the fabric. Upholstery fabrics on the market are about 80 per cent made in Canada.

Broadly speaking the huge variety of all upholstery fabrics breaks down into two main categories—pile fabrics and flat fabrics. Pile fabrics have a raised surface formed by small loops which stand up densely on the face of the material. The loops may be cut or uncut to form one of the three basic types of pile fabrics; frieze, velvet or plush. Sometimes combinations of cut and uncut loops are used to create patterns.

Flat fabrics simply means fabrics without pile. They may have plenty of surface interest however, through variations in weaving, patterns and yarns. Again there are three basic types — plains, jacquards and novelties. Plains achieve textures like rep, homespun and basket cloth. Jacquards have the pattern woven right into the fabric — such as brocades — and the term novelties covers a huge range of such textures as shantungs, tweeds and boucles.

Most upholstery fabrics are given special finishes now to make the surface shed soil and water. Sometimes the finish represents an additional charge for the consumer so it is well to remember that such finishes may be superflous on fabrics made from smooth man-made fibres like nylon and Terylene which are less absorbent, and naturally soil resistant.

Styling and colour trends have begun to swing in a more individual and colorful direction. The long popular run of the neutral brown and beige family in Canadian homes is partially explained by the advent of television. This changed the character of the family living room from parlour to a family room and hence the big demand for tough wearing, neutral colored pieces. Now there is a swing to more elegance and richness, but with the same durability.

COINS STAMPS

COLLECTOR WANTS CANADIAN coins. Cents to dollars. Send coins or list for highest prices. E. Baldwin. 357 Vista Courts, Calgary, Alberta.

HOUSE TRAILERS

WE HAVE A GOOD SELECTION OF new and used mobile homes priced from $750.00 and up. We accept furniture, car or truck and property as down payment. We also buy good clean used house trailers. See Square Deal Mobile Homes, Albert and 9th Ave., North, Regina, Sask. Phone 569-5328 — 569-5145. Dealers for 20th Century, Safeway and Ted's Homes.

PETSTOCK FOR SALE

FOR SALE, BORDER COLLIE pups, two months old. Also one male, 4 months, working, $16 each. V. L. Jackson, Box 212, Douglas, Man.

WHY TAKE CHANCES? YOU CAN buy a fully trained cattle dog that will go a long distance, drive cattle easy, is a low-heeler. Border Collie x Old Sheppherd strain, males 1½ year old, $40.00; females, $35.00. St. Bernard x Collie pups, children's great companions and cattle strain, males 2½ months old, $12.00; females, $8.00. Police x Collie pups, males 2½ months, $12.00; females, $9.00. Big game hounds, elk and cats to their credit, males 2 years old, $75.00; females, $50.00; guaranteed on trial. All dogs guaranteed to prove satisfaction or replaced. Half down, balance C.O.D. Mr. James Zeron, Box 191, Morrisburg, Ont.

PIGROUS, JACOBINO, FANTAILS, Pigmy Pouters — closing out some colors. Rockcroft Lofts, P.O. Box 1504, Saskatoon, Sask.

BORDER COLLIE SCOTCH Shepherd crossed pups. 83 pups sold from same parents, all satisfied customers. Females starting work $10.00 R. Sadler, Riverside Ranch, Rivers, Manitoba.

MEXICAN GAMES, STANDARD and Bantam; colorful. Other new kinds. Yellow Roller and Red Tumbler pigeons, $3.00 pair up. Exhibition stock. White Toy Collies, five months females $8.00 Others. Albert Back, Fort Fraser, British Columbia.

MOREAN HORSES. TWO WEANING colts. Best type, disposition, quality. Kilgoran Morgan Farm, Box 292, Millet, Alta.



MAKE THESE WHIMSICAL SNOWMEN YOURSELF
ILLUSTRATION NO. 331

These whimsical snowmen are almost as popular as Christmas itself. When placed on your front lawn, it brings a touch of happiness to all who pass. Measuring 40" high, these colorful choraliers can be cut from inexpensive panelboard which costs about 12c a sq. ft. By following the full size pattern, you trace, cut and decorate figures with professional results assured. An ordinary coping, jig or compass saw is the only tool needed. While the largest snowman measures 40" high, it can be made higher by extending the body. If you want one figure to represent each child in your family, cut additional snowmen to size corresponding to the child's height. Another personal touch is to name each figure after a member of the family. Full-size decorating outlines printed directly on pattern insure capturing the happy facial expressions. Face and body lines are traced directly on panelboard, each color is then painted in its respective position. Nothing is left to guesswork. Professional results are assured when you cut, trace and paint according to step-by-step directions. When Christmas is over, make a New Year's Greeting and fasten it over the original message.

SEND 80 CENTS for OUTDOOR CHRISTMAS GREETING Pattern No. 331 to: CARPENTRY DEPT., PRAIRIE PUBLISHERS, 280 MAITLAND ST., LONDON, ONTARIO.

Hardwood lots being depleted

Hardwood lots, including stands of maple trees, are rapidly being depleted in Canada, experts at the annual meeting of the Canadian Institute of Forestry report.

The hardwood stands are mostly on private property in Ontario and Quebec. David V. Love, professor of forestry at the University of Toronto said: "The problem of getting sustained growth on these lots is increasing.

"If hardwood stands are harvested on a partial-cut basis the lot's rate of recovery is equal to that of coniferous woods.

HATE LITERATURE

The post office department has withdrawn mailing privileges from two United States organizations which have distributed hate literature in Canada and one has launched an appeal, Postmaster General Nicholson reports from Ottawa.

Mr. Nicholson said in the Commons the National States Rights Party of Birmingham, Ala., was seeking a board of review and that the hearing would provide an opportunity to inquire into the party's operations.

The other prohibition was issued aginst the National White Party of Atlanta, Ga., Sept. 28 and no request for a board of review was received.

The prohibitions were issued under Section 7 of the Post Office Act after he decided the hate literature being distributed was "scurrilous," the postmaster general said.

Most of the hate literature brought to the government's attention in recent months has been anti-Semitic and anti-Negro in nature.

Prairie dogs live in burrows that may go down to a depth of 15 feet.

How To Hold
FALSE TEETH
More Firmly in Place

Do your false teeth annoy and embarrass by slipping, dropping or wobbling when you eat, laugh or talk? Just sprinkle a little FASTEETH on your plates. This alkaline (non-acid) powder holds false teeth more firmly and more comfortably. No gummy, gooey, pasty taste or feeling. Does not sour. Checks "plate odor" (denture breath). Get FASTEETH today at drug counters everywhere.

CARS
STOP ARTHRITIS

ARTHRITIS FACTS
—More than a million Canadians are affected by arthritis.
—Arthritis attacks at any age.
—Early treatment is the key to prevention of serious disability. See your family doctor.

FOR A FREE BOOKLET AND FURTHER INFORMATION CONTACT:
THE CANADIAN ARTHRITIS AND RHEUMATISM SOCIETY
304 Northern Crown Building
Regina - Sask.
(THIS SPACE IS DONATED BY A FRIEND OF THE SOCIETY)



PRINTED PATTERN A914 SIZES 10-18

FASHION'S NEWEST "PLUS" IS THE KNIT SWEATER that pairs up with a superbly simple, bloused sheath. McMullen creates the ensemble to wear indoors or out, to travel elegantly anywhere. Printed Pattern A914 includes two patterns—sheath and sweater. You'll love that cardigan! It's all knitted in one piece on a circular needle from the neck down including sleeves! Note the sunburst cable yoke that adds a one-of-a-kind look. Choose pastels, tweedy tones, vibrant colors in knitting worsted for the sweater—wool, crepe, linen, jersey for the dress.

Printed Pattern A914 is available in Misses' Sizes 10, 12, 14, 16 and 18. Size 16 sheath requires 2 yards 54-inch fabric.

Send ONE DOLLAR for Printed Pattern A914 to:
PROMINENT DESIGNERS, PRAIRIE PUBLISHERS, 60 FRONT STREET W., TORONTO, ONTARIO.
Please print plainly your NAME, ADDRESS and STYLE NUMBER

ANNOUNCING The Premier Edition of our Couture Pattern Collection—57 of the world's most beautiful designer originals plus 50c Free Coupon to apply to any One Dollar pattern. Send 50c right now for Couture Collection 10.

CLASSIFIED

FOR SALE

JOHN WOOD GAS WATER HEATER. Like New.
J. R. COLIGAN,
Phone KI 3-2540.
39tfp.

TAYLOR SAFE in fair condition. Good Size. May be seen at Graham Casselman residence, St. Lawrence St.
40tfc.

2-BEDROOM APARTMENT to Let. Downstairs. On Ottawa St. Apply
J. BELLEFEUILLE,
R.R. 1, at Riverside Heights.
45-6p.

CHINA CABINET. — $5.00
PHONE KI 3-2831.
46p.

1962 FORD GALAXIE— Excellent Condition. 12,000 miles. Radio, V-8 Motor.
MRS. ARNOLD MEYER,
PHONE KI 3-2078.
46c.

APARTMENT SIZE ELECTRIC RANGE. Heavy duty. Three Burners. Also Wringer Washer in Good Condition.
PHONE 543-2136.
46-7p.

'55 CHEV. Good Mechanical Shape.
CECIL ABRAMS,
Cardinal, Ontario.
46p.

LADY'S BLACK SEAL FUR COAT New. $55.00. Shoulder to shoulder 17"; Waist 40"; Tail 60"; Length, 47".
PHONE 543-2466.
Sinclairs Uneeda Lunch.
46p.

FOR SALE OR RENT

DUNCAN STREET, MORRISBURG. Immediate possession. 3 bedrooms, attached garage, TV aerial, and well fenced back yard. $11,000 with $1,000 down or rent at $80 monthly. Write D. M. MacInnes, 789 McKay, Ave., North Bay, Ont. Phone 472-6548.
45-9p.

TO RENT

HOUSE TO RENT on Fifth Street East. Immediate possession.
PHONE KI 3-2831.
46-8p.

IN MEMORIAM

CASSELMAN — In fond and loving memory of Joyce Casselman, who died 8 years ago on November 14, 1956.
Two little hands are resting,
A little heart is still;
Our little girl is waiting
For us just over the hill.
—Ever remembered by Mr. and Mrs. Archie Casselman, Ada and Stewart.
46p.

TENDERS

SEALED TENDERS plainly marked on the outside "Tenders for Snow Plowing" will be received by the undersigned up to 5:00 p.m. on November 23rd for plowing of snow at the Morrisburg Public School. Such work must be completed by 8:30 a.m. each school day. Please state type of machine to be used on this work.
Lowest or any tender not necessarily accepted.
CHAS. R. HUMMELL,
Secretary-Treasurer,
Morrisburg Public School Board
46-7c.

IT COSTS MORE
TO BUILD A HOUSE
TODAY
THAN IT USED TO

It costs more to furnish it too.

Have you reviewed your fire insurance recently to make sure your present protection is still adequate?

Why not find out if your insurance is up to date by discussing your non-farm fire protection needs with

JUNIOR R. D. CASSELL
Phone KI 3-2075
Box 543, Morrisburg, Ont.

CIA Co-operators Insurance Association

ANNOUNCEMENT

J. Thompson, Radio and TV Service, have now nelarged their stock by adding a Full Line of Hardware. It will pay you to come in and look over their lines including such items as Corning Ware, Pyrex, a complete line of Westclox Clocks, 1965 RCA TV sets and Radios, all the latest LP and 45 records. Their service department is fully equipped to service radios, record players, TV's etc. They service every item they sell.
46c.

CARD OF THANKS

I would like to express my sincere thanks to all who remembered me with cards, gifts, and flowers and were so kind to my family while I was a patient in Winchester Hospital.
BETH MAGEE.
46p.

I wish to express my sincere thanks to my many friends and neighbours for cards, plants and flowers, and visits while I was a patient in Winchester Memorial Hospital. Special thanks to all the friends for the use of their cars so my wife could visit me every day, also to Dr. Robertson and the other Doctors and Staff of the Hospital; to my Special Nurses, and to Rev. March, Rev. Earle, Rev. Weegar, and Father MacDonald for their kind visits. Sincerely,
DOUG. WATT.
46p.

HELP WANTED

CARETAKER for the Morrisburg Public School. Duties to commence December 1st. Applications will be received by the undersigned up to 5 p.m. on November 23rd.
CHAS. R. HUMMELL,
Secretary-Treasurer,
Morrisburg Public School Board
46-7c.

FULL TIME OR PART TIME WAITER or BARTENDER.
THE LOYALIST HOTEL.
46c.

TENDERS

SEALED TENDERS plainly marked on the outside "Tenders for Oil" will be received by the undersigned up to 5:00 p.m. on November 23rd for delivery of approximately Twelve Thousand Gallons of No. 2 Fuel Oil as required to the Morrisburg Public School during the year 1965.
Lowest or any tender not necessarily accepted.
CHAS. R. HUMMELL,
Secretary-Treasurer,
Morrisburg Public School Board
46-7c.

KIRKBY'S
REFRIGERATION
SALES AND SERVICE
Phone 989-2025
SOUTH MOUNTAIN ONT.
42-50p.

LORNE G. CRABBE
REAL ESTATE
For Prompt Service, Call
HARRY W. MEIKLE
KI 3-3175
Park Ave. Morrisburg

Three Bedroom Frame, Stucco-Finish Ranch Style House, located on corner lot, High and First. Full basement, forced air, TV tower. Immediate occupancy. Asking price, $15,500 with terms.

BUILDING LOT on High St. 62' x 136'. Asking price $2,000.00
BUILDIN GLOT on Victoria St., 54' x 112'. Asking price $1,400.00
COTTAGE LOT ON RIVER. Very few left. Asking price $2,500.00.
LOT ON OLD NO. 2 150' x 271'. River rights. Asking price $4,500.00

BINGO!
ST. MARY'S HALL
MORRISBURG
EVERY TUESDAY
8:00 P. M. SHARP
- 15 REGULAR GAMES
- SPECIAL GAMES
- JACKPOT GAME

NEXT WEEK'S JACKPOT $110.00
ADM. TWO CARDS $1.00

FLOYD FISHER
REAL ESTATE BROKER
MORRISBURG ONTARIO

IROQUOIS—Well maintained Duplex on Ellis Drive. 5 rooms downstairs, 4 rooms up. Asking $1,500 down.

MORRISBURG — Immediate possession on this 6 room House on Church Street, near the shopping centre. Oil furnace, 3-pc. bath — Price $6,000.

MARIATOWN—A Granite faced Block Bungalow. 5 rooms, bath, tile floors, floor furnace, full basement, good view of the St. Lawrence. Full price $10,500.

PHONES:
Office KI. 3-2044
Residence KI. 3-2355

BILL MEABRY Ph. KE 4-2119

NOTICE

Pursuant to adjournment, the November Session of the Council of the Municipal Corporation of the United Counties of Stormont, Dundas and Glengarry will be held in the Council Chambers, County Buildings, Cornwall, on Monday, the 16th day of November at 10:00 o'clock, a.m.
L. C. KENNEDY,
Counties' Clerk-Treasurer.
County Buildings,
Cornwall, Ontario.
45-6c.

TAXI
CASSEL'S
PROMPT
24-HOUR SERVICE
KI 3-2062
Morrisburg —:— Ont.

FREE CHRISTMAS DRAW

A GENTS OR LADIES WATCH

To the Lucky Ticket Holder when Draw is made on Thursday, December 24th

☐ DIAMONDS
☐ BLACK ALASKANS
☐ WATCH BANDS
☐ INITIAL RINGS

A FREE DRAW TICKET WITH EACH 50c YOU SPEND IN OUR STORE

LAMER'S JEWELLERS
AND WATCH REPAIR
PHONE KI 3-2278 MORRISBURG

CALL THESE
NEW NUMBERS
— FOR —
AMBULANCE
SERVICE



AREA CODE 613
DAYS—
543-2112
NIGHTS—
543-3189
BRUCE CASSELMAN
MORRISBURG

DINING OUT

by Jim Schaffer

The finest dining value we've seen in the entire area is at this fabulous Crossroads, Moira, N. Y., (across the bridge from Cornwall). How in the world you can get such a Gourmet dinner for so little is zeyond me.

Preparing it for you is the former Chef to the Duke of Winsor . . . and as an example, here's what you'll get for $2.75 (Canadian Money at Par) . . . Your choice of many appetizers that even iclude Marinated Herrings in wine to Crab Bisque Soup a la Madame DuBarry Thick, luscious pieces of white turkey and the finest dressing you've ever tasted, plus salads, what not trays, relish trays, vegetables, beverages, everything

Atmosphere like something from a Hollywood Movie . . . Music nitely by a Terrific band and motel rooms so wonderful words cannot describe them, should you want to stay over. Even Time Magazine is featuring it. Try it to-night or next Sunday.

45-6c.

REAL ESTATE

ALBERT GALE AGENCIES LTD.

MORRISBURG - - ONTARIO

Members of the Multiple Listing Services, Ottnwa, Kingston and Central St. Lawrence Boards

MORRISBURG PHONE: KI 3-2898
CORNWALL PHONE: WE 2-3205
IROQUOIS PHONE OL 2-4296
OR WRITE P. O. BOX 397, MORRISBURG

USE OUR JEWELLERY
CREDIT DEPARTMENT
LOW DOWN PAYMENT
($1.00 Minimum) on Cultured Pearls, Black Diamonds, Birth Stones, Signet Rings.

DIAMOND RINGS 1/3 DOWN
ORDER NOW FOR CHRISTMAS!

ALLISON IMPORT SHOPPE
PHONE KI 3-3132

IN THE CHURCHES

ST. MARY'S CATHOLIC CHURCH
MORRISBURG
Sunday—
Masses at 8 a.m. and 11 a.m.
Saturday Evening—
7.30—Devotions and Confessions.
Week Day Mass 8.00 a.m.
ST. CECILIA'S, IROQUOIS—
Sunday—
Mass at 9.30 a.m.

MORRISBURG PENTECOSTAL CHURCH
LAKESHORE DRIVE
Pastor: Rev. J. Gregory
KI. 3-2968 P. O. Box 251
Sunday, November 15th, 1964—
9.45 a.m.—Sunday School
Classes for all ages.
11 a.m.—Morning Worship.
7.30 p.m.—Evangelistic Service.
Tuesday—
8 p.m.—Prayer Meeting and Bible Study.
Thursday—
8 p.m.—Young People's.
WARM WELCOME TO ALL

ST. JAMES ANGLICAN CHURCH
Rev. Cyril W. Earle, L. Th., Rector
TRINITY XXV, Nov. 15, 1964—
St. James, Morrisburg—
8 a.m.—Holy Communion.
9.45 a.m.—Sunday School.
11 a.m.—Holy Communion.
7 p.m.—Evensong.
Holy Communion Each Thursday at 10.00 a.m.
Holy Trinity, Riverside—
2.30 p.m.—Evensong.

THE PRESBYTERIAN CHURCH IN CANADA
KNOX CHURCH
"The Church With The Chimes"
Rev. Everett Hawkes, Minister
Sunday, November 15th, 1964—
11 a.m.—Morning Worship.
9.45 a.m.—Sunday School.

ST. LAWRENCE EVAN. LUTHERAN PARISH
TRINITY XXV, Nov. 15, 1964—
St. Paul's—
10 a.m.—The Service.
11 a.m.—Bible School.
St. John's —
1.30 p.m.—The Service and S.S.
EVERYONE ALWAYS WELCOME

UNITED CHURCH OF CANADA LAKESHORE DRIVE
Morning Worship at Eleven.
WORSHIP AT CHURCH AS A FAMILY

PERSONAL

SPECIAL DISCOUNT on Famous Spencer and Spirella Foundations and Brassieres, individually designed for you in one of our lovely materials for the month of November.
PHONE 543-2917,
MRS. ALLAN McINTOSH,
Morrisburg, Ontario.
46-7p.

- Coming Events -

EUCHRE

Holy Trinity Ladies Guild, Riverside Heights will hold a Euchre on Wednesday, November 18th at 8 p.m. in the Parish Hall. Refreshments. Drawing for Door Prize. Admission 50c.
49c

☼

BRIDGE

Those interested in studing Bridge will be welcome at my home Monday 16th, 8 p.m. Subject "Opening Bids and Responses", to be followed by "Duplicate Play".
F. H. BRODER.
46p.

☼

EUCHRE

Morrisburg Fraternal Hall, Wednesday, November 18, 1964, 8 p.m. Prizes and Refreshments 35c.
46p.

BRIDGE AND 500

The members of the Morrisburg Ladies Curling Association are holding their Opening Bridge and "500" on Saturday, November 14th at 8.00 p.m. in the Curling Rink. There will be refreshments and prizes. Everyone welcome!
46c .

☼

AT HOME

On the occasion of their 50th Wedding Anniversary on Sunday, November 22nd, Mr. and Mrs. Saxon Hess will be at home to their friends at the home of their son, Mr. Graham Hess and Mrs. Hess, at Williamsburg, from 2—5 p.m. and 7—9 p.m.
46-7p.

☼

BINGO!

The Ladies Auxiliary of the Royal Canadian Legion will conduct a Bingo in the Legion Hall, Morrisburg, on Thursday, October 22nd, and each Thursday thereafter.
Jackpot $50.00
41tfc.

FOR SALE

MORRISBURG

Brick Veneer one-storey dwelling, three bedrooms, Recreation Room, newly built in 1957. Immediate occupancy. Cash or terms. Will accept any reasonable offer.

Frame Dwelling, two-storey, 4 bedrooms, modern conveniences - Augusta Street, good size lot - easily maintained. Owner will take mortgage.

Frame Dwelling - two apartments located near Shopping Centre on Ottawa Street. Apartments give good monthly remuneration. Asking Price - $16,000.00. Cash or terms.

GORDON W. THOM
Morrisburg Shopping Centre
Office: KI 3-3055 Res.: KI 3-2585
SALESMAN
J. MILTON CARKNER
TELEPHONE: KI 3-2079

WILLIAMSBURG

Mr. and Mrs. Lyal Kehoe spent Sunday evening with Mr. and Mrs. Glen Beckstead and Glenda of Ottawa.

Mr. and Mrs. Ward Casselman spent Sunday afternoon in Smiths Falls with Mrs. Milton Shaver.

Miss Minnie Pharaoh returned home Friday evening after spending a couple of weeks in Ottawa.

Mr. and Mrs. Myles Marcellus of Dunbar spent Friday afternoon with Mr. and Mrs. ClaudeCasselman.

Mr. and Mrs. Garnet Weegar were dinner guests of Mr. and Mrs. Ray Barkley on Sunday.

E. B. I. HOLSTEIN CALF GRAND CHAMPION AT 4-H SHOW

Douglas LeBlanc of Northfield Station exhibited the Grand Champion 4-H Holstein Calf at the Ottawa Winter Fair recently. This show is reported to be one of the largest 4-H shows of its kind in the world. Mr. Raymond Kemp presented Douglas with a trophy and a plaque as well as a cheque on behalf of Eastern Breeders. Douglas' calf was a daughter of the popular Eastern Breeders' sire, Seiling Rockman.

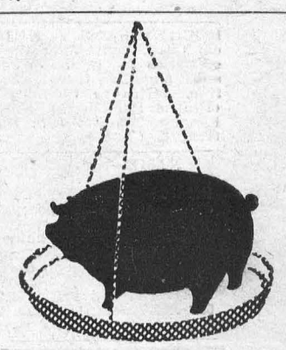

How much of it is PROFIT?

Your profits depend on the amount of feed used to get the gains you want. So cut your feeding costs by using Blatchford's Hog Grower. It's so good you use less of it, yet you get bigger gains . . . with firm fat and top finish for highest market prices. Let us tell you the facts about this grand feed . . . so economical in use . . . so outstanding in results. Blatchford's Hog Grower is a quality feed that actually costs less in use. Call in and learn how to get the most from your hogs – the Blatchford way.

Better Feed — Bigger Profits
Blatchford's
Hog Grower
(Mash or Pellets)