Dundas County Archives

PRICE 20c

The Iroquois Post

VOLUME 55 NUMBER 7 SECOND CLASS REGISTRATION 1361 WEDNESDAY AUGUST 3, 1977



The Morrisburg Tubie Races brought out many examples of marine architecture in its rarest form - primitive.

Morrisburg Tubie Race Upstream All The Way

by Heather Collison

Morrisburg's seventh annual Tubie Races, last weekend, ended in success for those who entered the race, as well as for those who came to watch.

The weekend started with a parade on Saturday afternoon to show off the different sizes and shapes of the tubes entered in the race.

Not long after two o'clock on Sunday afternoon, the race was on its way upstream, from its starting point at Mariatown.

Fred Veley and Ron McLean were the first to reach Morrisburg beach to capture first prize.

Second place was taken by Bill Dillabough and Steve Casselman and third eventually went to Bill Lawlor and Gary Heff, after a big battle.

Sam Laurin and Beaver Laurin settled for fourth place.

This year, apart from previous years, there were prizes awarded to the winners. First prize winners received $100, second prize winners received $50 and third and fourth place winners were awarded $25 each.

During the evening, approximately 1000 people gathered at the community centre to enjoy the music of Jude and Kenny Wise and the Third Edition.

Also over the weekend, there was a softball tournament involving eight teams. It was sponsored by Morrisburg's Dominion Store in connection with the tubie races.

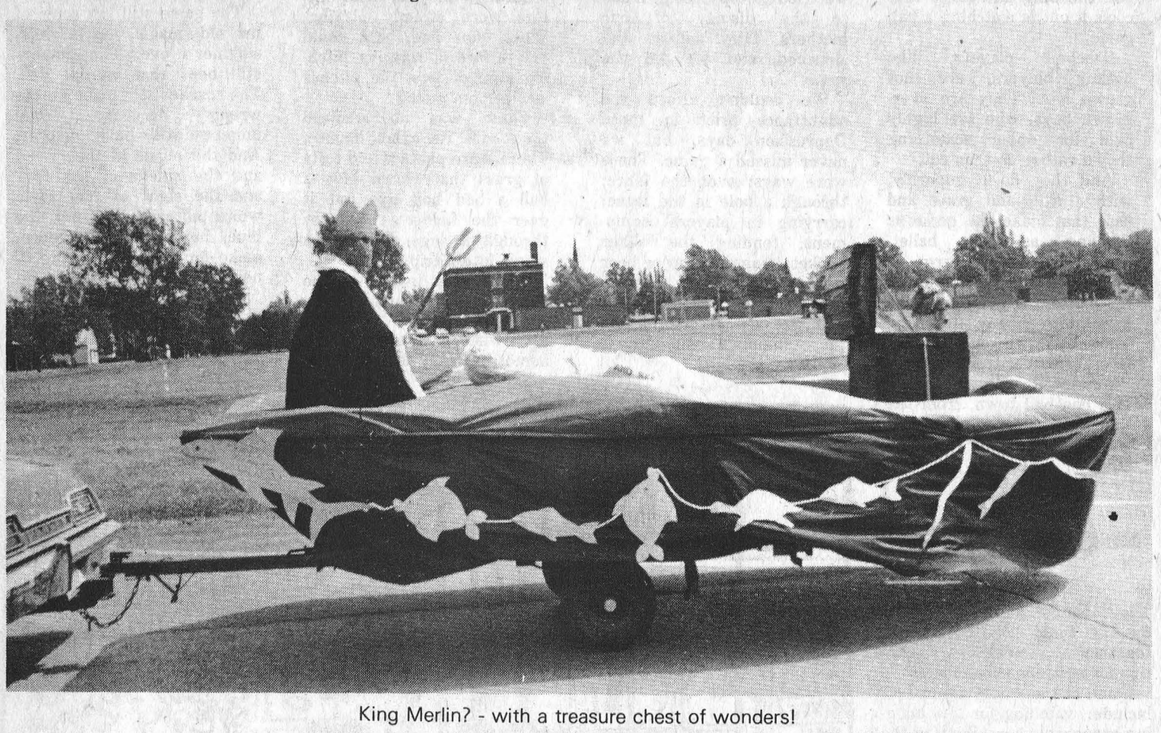

King Merlin? - with a treasure chest of wonders!



Ken Carter: The Mad Canadian strikes again

For all those who have been concerned about the mound of earth just west of Morrisburg, there is nothing to worry about, according to Carter.

Carter has returned and plans to go ahead with his jump on September 25th, as scheduled.

Although the weekend has not been finalized, Carter says he has lots of ideas such as a Gordon Lightfoot concert, if possible.

There are many other acts planned as well. Benny "Boom Boom" Koske is supposedly coming, as well as Evel Knievel.

The big jump is planned for Sunday at 3 p.m. and CTV instead of CBC will be doing the actual filming of the jump. People will not be able to watch the jump live on television, though, because it will be taped for release at a later date.

Let's Communicate was informed by Carter that Ed Keating, Carter's agent, is no longer affiliated with the jump, but there will be businessmen from Ottawa and Cornwall running the jump affairs for him.

Many will be happy to know that tickets purchased last year are still good and prices will remain the same - $12.75 (advance) and $15.00 (at the gate).

As Carter put it "we have come back in good faith and this jump will not be postponed another year."

Carter gave many reasons for choosing Morrisburg for his jump site. He wanted to jump from one country to another, so it obviously had to be somewhere along the Seaway. It also had to be in an area where he could land and not do any damage to the area around him.

Morrisburg fitted his requirements as well as having other benefits, such as its tourist region and high number of sightseers travelling to Upper Canada Village.

Another important factor is that the jump site is located in such a position that there are approximately 55 million people within a one day drive of the site.

His main reason for the jump is to have a finale to his smaller jumps. He would also like to have Canada spotlighted once again.

Carter's rocket car is moulded from his personal car, a Lincoln Continental Mark IV. The fuel is hydrogen peroxide, 90 proof, under nitrogen pressure. This fuel does not explode, according to Carter, and therefore is much safer. Total cost of the rocket car is somewhere around 105 thousand dollars. The car also contains many safety features, such as safety belts, oxygen supply, square tubes around the car, in the body, to absorb the G-forces and shock, and it will float for 15 minutes. Carter will be wearing a G-suit, similar to that worn by the astronauts, and a helmet. The car will leave the ramp and travel 305 feet into the air. When landing, Carter says it will be travelling at a speed of 78 m.p.h. if the parachutes open properly. If they do not open, the car will be going at a tremendous speed.

Carter hopes to land on the island, but if he fails, Joe Gray, one of the rescuers during the Apollo rescues, will be on hand to help him. He also specified that the car would be tested on August 25 before he did the jump. "All the car parts have been tested and the car has been in a wind tunnel test, but the real thing will be driven on a drag strip in Chicago to see how it performs," stated Carter. At one point in the interview Carter said, "If I thought I was going to die out there I wouldn't do it, besides I am not an idiot."

Carter hopes to make enough money to keep the jump site land after the big day and turn it into a recreation area.

Iroquois Pet Show Attracts Many Breeds

Animals, all sizes, shapes, colors and breeds took part in Iroquois' pet show on Saturday at the playground.

Entrees included cats, dogs, horses and hamsters.

The winners were as follows: best dressed - Sally owned by Becky Perkin; most unusual name - Zacharius, owned by Darrin Hall, most unusual animal - Pigeon, owned by Amy Hall; funniest animal - Pooch, owned by Glen Block; and the smallest animal - Chipper (hamster) owned by Donny Nesbitt.

The largest dog in the event was Sam owned by Hally Adair and Robin Adair, and the smallest dog was named Crackers and its owner is Shawn Best and Steve Thompson.

In the cat category the largest cat was Daisy owned by Sandy Hare, and the smallest cat was Ming owned by Darry Hall.

A horse named Legs won the prize for the largest animal.

There were 27 entrees in all, and 10 winners, who received five airplane rides by John Ross and five silver dollars.

The judges were Mrs. Tucker, Mrs. Francis, Mrs. Balient and Mrs. Beaupre.

Highway under construction

The initial stages of the reconstruction of Highway 31, between Morrisburg and Ottawa, are expected to get underway this year, said James Snow, Minister of Transportation and Communication.

In response to a number of questions raised recently, Mr. Snow stated that this project is included in the Ministry's 1977-78 construction program. And if all goes according to schedule, and subject to key property acquisitions, the first contract will be awarded this fall.

The first phase of the project includes the reconstruction of Highway 31, northerly, (a distance of 11.8 miles) to just south of the South Nations River Bridge.

Snow said that the Ministry has already arranged for the necessary pre-construction relocation of utilities along this section of Highway 31, and the Ministry crews will begin clearing the right-of-way as soon as possible.

Film Festival schedule

A Film Festival will be held on August 4th and 5th, at the Morrisburg Civic Centre.

Robyne Campbell and Eileen Bright, from the Ministry of Culture and Recreation, are sponsoring the festival.

The films, covering a wide variety of subjects, are from 10:00 a.m. to 5:00 p.m. and 7:00 p.m. to 10:00 p.m. There is no admission charge and breaks have been scheduled at hourly intervals.

The film festival offers an excellent opportunity for people of all ages to see some outstanding films, free of charge. The films will cover such interesting and unique subjects as gymnastics, ping pong, family camping, community crafts, canoeing, figure skating, and synchronized swimming.

Head-on Collision Claims Two Lives



Cardinal was the scene of a tragedy last Saturday night, when two cars collided in a head on collision.

The driver of one of the cars, Linda Scott, 23 of Kemptville and Mrs. Barbara Nelson, 27 died shortly afterwards, at the Brockville General Hospital.

Geofrey Scott, age 3, sustained minor cuts and bruises, while Mr. Nelson underwent surgery and is recovering in the hospital.

The driver of the other car, Gordon Miller, 23, of Cambridge Ont., also underwent surgery for broken legs and other injuries.

The 1969 Ford, driven by Miller was westbound on Highway No. 2 where it collided with the 71 Chevrolet driven by Linda Scott, just west of the causeway, near Cardinal.

Investigating officers were Constables Wood and Sellick, of the Cardinal Police Force. They were assisted by the Prescott Provincial Police and the Cardinal Fire Department.

Charges are pending investigation.

Williamsburg double knockout tournament this weekend

8 senior teams will compete in a double knockout tournament on Saturday, August 6th and Sunday August 7th at Williamsburg. Each team will play until they lose 2 games. 4 of the 8 teams will take home part of the $1300 prize money, plus 2 trophies. There is also trophies for MVP and Best Pitcher. Any senior teams wishing entry into the tourney, contact Doug Casselman at 535-2655. Entries close July 23rd.

Ogdensburg Tourney, Class A

This will be a 16 team single elimination tourney unless, 16 teams fail to enter. Then it will become an 8-team double knockout tourney. The number of teams entered as of the Final Entry Date of August 3, 1977 will determine the type of tourney. $800 is up for grabs, plus 2 trophies, and a MVP trophy. Teams wishing to enter contact Al Smith at 315-393-7045. Williamsburg Pioneers are the defending champions.

"Poppe Shoppe" opening in Iroquois

Douglas Grenkie, of Morrisburg, feels that Iroquois is "an upcoming community" and will be opening a "Poppe Shoppe" here, sometime this week, depending on the arrival of the pop.

Grenkie feels that a store where people can buy pop at a good price is what is needed. He also plans to eventually expand the store into an arcade.

The shop is located in the shopping centre, next to the Iroquois Post.

A special opening day event will take place about a week after the shop is open, according to Mr. Grenkie.

the EDITORIAL

The Iroquois Post

AND MATILDA ADVOCATE

Published every Wednesday at Iroquois, Ontario

Member of CWNA Member of OWNA

Subscription Rates : $8:00 year in Canada; $15.00 in U.S.A.

BRIAN J. DWYRE, PUBLISHER

JIM MILLARD, EDITOR

PUBLISHED BY

IROQUOIS PRINTING LIMITED

BUSY, BUSY, BUSY

Despite the fact that some of us seem to have been emancipated from the work-ethic, we are, on the whole, a busy, restless generation. We tend to frantic busyness even in our recreations and hobbies. We like to be up-and-doing all the time. Someone has said that whereas our great-grandfathers were content to spend two weeks waiting if they missed a stage-coach, today we fly into a rage if we miss one section of a revolving door.

About the only thing many of us are not to busy for is to tell others how terribly busy we are. We tend to be like the fairies in the opening scene of the Gilbert and Sullivan light opera, Iolanthe, who sing in a sprightly manner,

"If you ask the special function
Of our never-ceasing motion,
We reply without compunction
That we haven't any notion."

Many of us do seem to think that really to live is to move faster and faster. Why? "We haven't any notion."

A few years ago a group of business executives met for a conference at which they were to get away from the day-to-day concerns of their work and consider their general way of life in its widest contexts. At the end of the conference they were asked to present their conclusions in a simple sentence. After much discussion they agreed on this statement: "The nose to the grindstone is a useful, necessary, and becoming posture for business, but there is much more in life than can be seen from this posture." That sentence should perhaps be on a card on the desk of every business and professional person, all who suffer from what has come to be called "hurry sickness" and who feel that new ideas cannot be entertained without an appointment.

And as someone, laying violent hands on Kipling, has put it:

"If you can fill the unforgiving minute
With sixty seconds' worth of distance run,
You'll have the world and everything that's in it --
And a coronary before your're fifty-one."

LETTER TO THE EDITOR

Sincere word of thanks

Dear Editor:

On behalf of the Knights of Columbus Council No. 6882, I want to give a sincere word of thanks to you for your kind assistance in making our Charter Night on June 18th, a most memorable and successful one.

Your generous help and co-operation was most gratefully received and I am sure everyone who attended the function had a most delightful soiree.

Once again a sincere thank you.

Fraternally yours
Armond Dupruis
(Recorder)

OTTAWA and Small Business

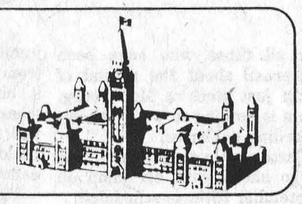

Some News Is Good News

by JIM SMITH

In the beginning, Canada was a nation of tiny towns with equally tiny weekly newspapers. Some of the towns grew up to become cities like Vancouver, Toronto, and Halifax – and their papers grew with them. More of the towns lost their residents to the big cities, though, and many of the small publishers went out of business. It hasn't been easy in the community newspaper business.

A couple of weeks ago, however, the Canadian Community Newspaper Association held its annual convention in Winnipeg. And, for an industry that was virtually given up for dead a decade ago, this was a remarkably lively corpse. There are hundreds of new community newspapers today, most of them run by highly trained professional newsmen earning enviable profits.

It's very nice that times have changed for the community newspapers. But the real significance of their resurgence is found in the markets these newspapers have carved out for themselves rather than in their corporate balance sheets. The real story is that Canada is becoming a nation of communities again.

The big cities wiped out community life. They grew so rapidly that no one felt a sense of identification But, as the growth slowed, the neighbourhoods stabilized and even the residents of the biggest cities discovered that they shared concerns with their neighbours.

The new communities aren't as easily defined geographically as the traditional small towns with their legal boundaries. Visitors can't distinguish the Annex from Cabbagetown in Metro Toronto; but the residents feel the communal forces. The major daily newspapers can't service these fragmented markets effectively so the new breed of weekly newspaper has sprung up to look after the urban neighbourhood.

In effect, the community newspaper publishers have been one of the first industrial groups to recognize the Canadian Federation of Independent Business' observation that Canadian society is decentralizing. The same forces that are making more and more businessmen into independent entrepreneurs rather than big business administrators are bringing neighbourhoods closer together.

The rise of the neighbourhood, more than any other social force in Canada today, may be the one element which holds our country together. Consider just one example of how neighbourhood identification provides stability. In mid-July, New York City suffered a power failure that sent thousands of looters into the streets. A few days later, Toronto's community of North York suffered a similar power failure and there wasn't a single violent incident. That's the real meaning behind the rise of the community newspaper.



Bill Smiley



The Ball Game

Drove about 200 miles the other night with a couple of other idiots to watch a big-league double-header baseball game: New York Yankees vs. Toronto Bluejays.

"How can you just sit there for six hours, watching a group of grown men do something we used to do in public school, at recess?" my wife asks, with amusement and not a little scorn.

Well, it's a little difficult to explain, without sounding childish. In the first place, these are not grown men. They are professional ball players. Secondly, they don't do it quite the way we did it at recess. Thirdly, baseball, once you get it in your blood, is like a low-burning fever, and the only anti-biotic that cools it out is watching a ball game.

Baseball players, like hockey players, are not grown men. They are overgrown boys, who are highly paid for doing something they'd rather do than eat.

And they do it superbly, with a skill and grace and ease that make the game as thrilling as any ballet. There's an extra charge in the knowledge that one of the dancers is going to make a misstep at any time and come up with egg on his face, instead of the baseball.

Finally, I played baseball in a baseball town, from the time I was about eight until I was 16 or so, often for hours a day.

My heroes, in those days, were the members of our local professional team, even though it was Class D ball. They were tall and bronzed and lean, college boys and coal miners from the States, many of them with unpronounceable names that sounded exotic in that small Anglo-Irish-Scottish community.

They weren't great ballplayers; few of them went up to the major leagues; but they were pretty good. To us kids, they were Hercules and Achilles rolled into one. To the girls in town, they were Adonis.

They chewed tobacco, and we imitated them with licorice. They spoke with a variety of Yankee drawls and we tried to copy them, much to the dismay of our mothers. They ambled and slouched, and we did the same.

We couldn't afford the admittance price in those Depression days, but we never missed a game. There were ways: over the fence; through a hole in the fence; carrying in players' equipment; tending the water bucket; shagging pop or beer bottles and turning them in for the refund.

It was always summer, in those summers long ago. It never rained, or blew, or turned cold. The sun always shone, the pop was always ice cold, the popcorn was crisp and real butter, the hot dogs were red hot. There was no night baseball then. We didn't have lights. But about five o'clock on a summer evening, the merchants began rolling up their awnings, kids were gulping down their early suppers, and everybody headed for the ball park.

Everybody knew practically everybody on every team in the league. Everybody knew that the umpire, Pete O'Brien, was blind as a bat. Everybody knew that Izzie Mysel, all six-two and 280 pounds of him, would go for the fences every time, and probably strike out four times in a row.

There was no fancy electronic scoreboard, but everybody knew exactly how many balls and strikes there were on the batter, how many strikeouts the pitcher had made, and how many hits each player had.

It wasn't so difficult then. Usually, nine men played the entire game. Pinch-hitters were a rarety, because, naturally, all your best hitters were already playing. When you had, and could only afford, a rotating pitching staff of two, the pitcher was seldom pulled.

There was no artificial turf, with its exact bounce. There were pebbles and tufts of grass that would give a ball a bad hop and put it over the fielder's head, or through his legs, and make a single into a triple.

And - this is one of the grand things about baseball - there was always a chance, even when it was 15-3, for a hometeam rally in the last of the ninth, with all its wild excitement.

That's where baseball has it over other spectator sports.

If the score in hockey is 8-2 with two minutes to go, it's game over. Not even the Lord could score that many in that time. Same in football. Score 30-10 and a minute and a half left, there is no way.

But in baseball, the game is never over until the last player is retired. A real baseball fan never gives up. In thoe days, you didn't see the fans filing out early if their team was away behind. We sat tight, waiting for the miracle.

Greatest humiliation of my life was taking a called strike with the count three and two and the winning runs on second and third, two out, last of the ninth. And I still swear that ball was low.

And maybe those are the reasons I went to that double-header. Never mind the four hours driving. Never mind the horrible traffic. Never mind the rip-off prices and the claustrophobic feeling of being in a mob of 40,000 trying to get out of a stadium.

The game still has some of its old magic, on a midsummer's eve. The players still boot that crucial ball. The coaches still make all the wrong decisions. The umpires still have myopia. And the music of the crowd and the smells of the food and the sight of that little white pill sailing off into the blue, headed for the fence, make for a great evening of nostalgia.

CNIB

The Canadian National Institute for the Blind (CNIB) has put together a number of eye-care tips for summer vacationers.

Some of the safety reminders include: watching for low hanging branches when hiking in the woods; wearing protective glasses when chopping wood to prevent damage from flying chips; standing far enough away from a barbecue while throwing lighter fluid on it; and being careful of free stones and other potential objects while mowing the lawn.

Also they urge parents and guardians to keep cleaning chemicals, spray paints and week killers out of your children's reach.

If anyone wanting or requiring more information on eye care, they can write or phone the CNIB in Cornwall, Ont.

Photo reprints

of pictures appearing in the Iroquois Post may be ordered at our office.

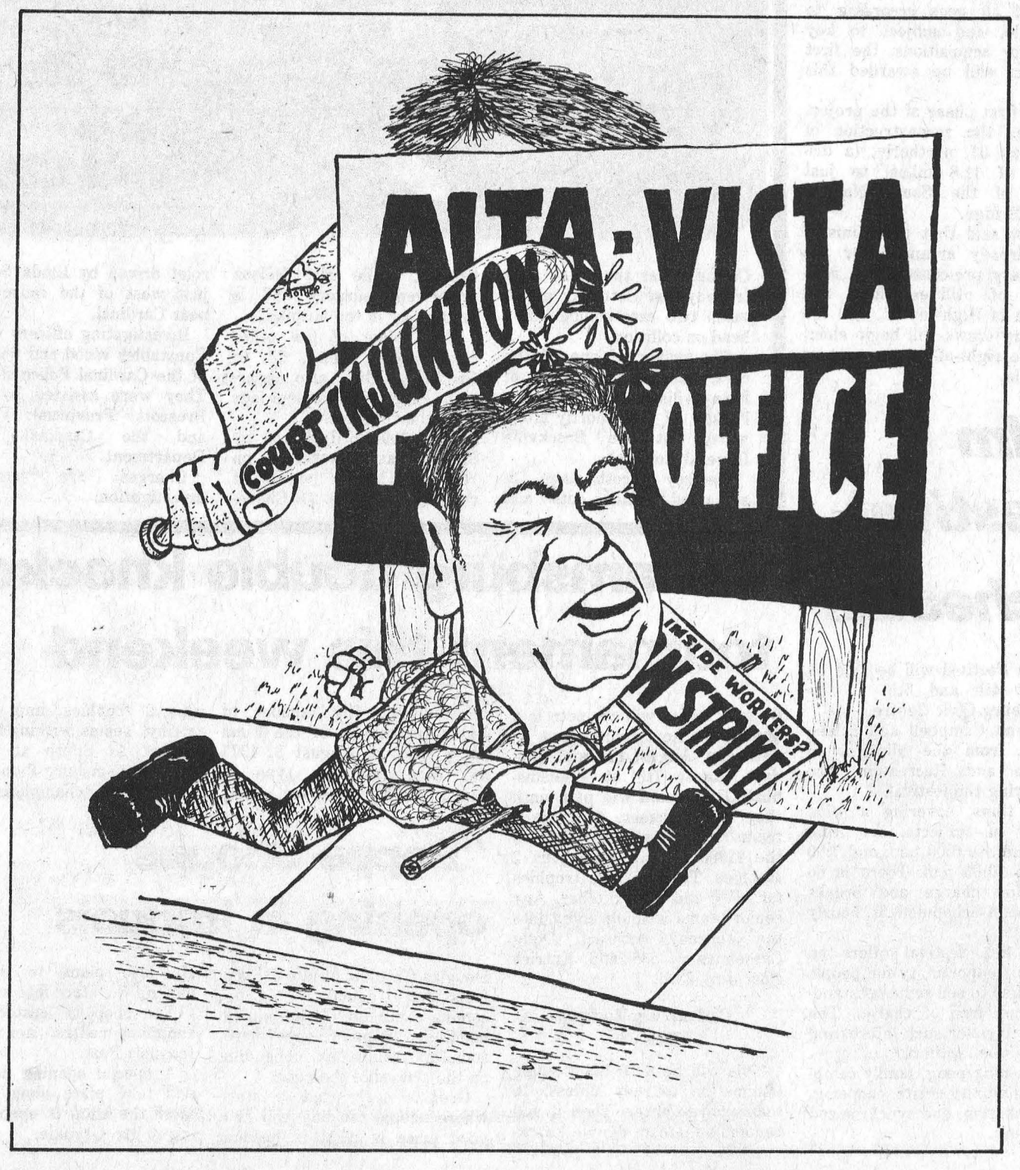

VILLAGE SQUARE

By Chuck Stiles



"THANKS, FOLKS—AND I'LL DELIVER YOUR LETTER SOON'S WE FILL THE MAIL BAG..."

PERSONALS

SHANLY

Mrs. Walter Pitt accompanied the Superannuated Teachers of Grenville East on a bus trip, on July 13, to Ottawa. All enjoyed a boat cruise on the Ottawa River and a tour of Laurier House, National Archives and the Supreme Court Building, as well as other places of interest. Lunch was served at the Chelsea Club.

Mrs. Pearl Reynolds of Prescott has been renewing acquaintances in Shanly and area during the past week.

On Monday, visitors of Mr. and Mrs. Charlie Thorpe were her aunt Mrs. Lizzie Wallace and Mr. and Mrs. H. Wallace of Pleasant Valley.

Mr. and Mrs. Russell Bennett spent the weekend with her parents Mr. and Mrs. Gordon Eidie of Mount Pleasant, Ont.

Mr. and Mrs. Walter Froom spent Friday and Saturday with her aunt Mrs. Cleve Irwin of Alliston, Ont. On the weekend they visited Mr. and Mrs. Douglas Froom and family of Burlington, Ontario and Mr. and Mrs. Lawrence Bell of Hamilton.

Donna and Lyndon Froom spent the weekend with Mr. and Mrs. Allister Froom and family of Kingston.

On July 23, Mr. and Mrs. Walter Pitt attended the Woodland-Newman Pellnion, at Mallorytown landing.

Basil Levere has returned from a three week trip to Alaska.

Mr. and Mrs. Greg Miller and family of Ingersoll, Ontario and Mr. and Mrs. Dale Gilmer and daughters of Manotick have been visiting their parents Mr. and Mrs. Charlie Gilmer.

On Sunday Mr. and Mrs. Cecil Bennett accompanied by Mr. and Mrs. Gilbert Huton of Prescott, visited Mr. and Mrs. Gilbert Peterson in Glen-Stor-Dun Lodge, Cornwall.

PITTSTON

Mr. and Mrs. Larry Conlin and family spent the weekend with Mr. and Mrs. Peter Conlin at their cottage at Charleston Lake.

Miss Lisa Beggs of Kitchener, is holidaying with her grandparents Mr. and Mrs. James Beggs.

Mr. and Mrs. Reg Conners enjoyed a weeks holiday.

Mrs. John Gallop, daughter Virginia and Linda Cooper of Toronto, spent Thursday night with Mr. and Mrs. Marlatt. They made calls on friends and relatives on Friday. Mrs. Gallop, the former Winona Lavier, left Pittston with parents when she was three years old.

Mr. and Mrs. Lawrence Wallace and family, of Hyndman and Mr. and Mrs. Robert Thompson of Iroquois, visited Mr. and Mrs. Larry Conlin on Friday evening.

Mr. and Mrs. Claude Raycroft of Kemptville visited Mr. and Mrs. Wm. VanCamp on Friday morning.

Heather Montgomery is holidaying at Rideau Hill Camp.

The families of Mr. and Mrs. Wallace Anderson met July 19th at Larry and Doreen Conlin's to celebrate Wallaces birthday. Those present were Mr. and Mrs. Robert Thompson, of Iroquois, and Mr. and Mrs. Bill Anderson and Robbie of Cardinal.

PLEASANT VALLEY

Mr. and Mrs. Dwaine Kennedy of Oil Springs, Ont. are visiting his parents, Mr. and Mrs. Lee Kennedy.

Mr. and Mrs. Basil D. Gilmer of Brockville spent Monday visiting Mr. and Mrs. David Gilmer.

Mr. and Mrs. Dwight Gilmer are spending a month with their son Dr. Rodney Gilmer, D.V.M. of Milner B.C.

Mr. Brian Hunter returned to his home in Smith Falls after spending a couple of weeks at his grandparents, Mr. and Mrs. Ken Hunter.

Mr. and Mrs. Rae Merkley of Winchester were visitors on Tuesday evening at Mr. and Mrs. David Gilmer's. Callers in the evening were Mr. and Mrs. Gordon Corker of Brinston.

Mr. Sam Cowan and Evans of Prescott, spent a couple of days at Mr. Hilliard Gilmer's, helping with the hay.

Mr. Jas. Neilson returned home on Sunday from the Ottawa Civic Hospital. All hope he will continue to gain.

Mr. Hilliard Gilmer spent Friday as a guest of Mr. and Mrs. Gordon Corker, Brinston, Ontario.

Summer safety competition begins

The Dundas 4-H Demonstration Competition will be held at North Dundas District High School on August 10th.

The competition starts at 7:30 p.m. and will last for at least three hours.

All clubs must enter a Demonstration in this competition to be eligible to win the H.S. Lannin Trophy for the 4-H club showing the greatest interest and participation in 4-H work.

The top club will receive a plaque to keep for one year, and each winning team member will receive a small individual plaque to keep permanently. This will be awarded at 4-H Awards Night.

The winning demonstration will be presented on August 19, at the "4-H Corner" of C.C.E.A. It will also be entered in the Inter-County 4-H Demonstration Competition to be held August 24th at C.C.E.A.

All 4-H members must attend this program. If for some reason you cannot, send a written note to the Agricultural Office stating why.

There will also be a draw for an AM-FM clock Radio at the Demonstration Competition.

Coffee, milk, and cookies will be available after the program.

Open air concert

"Music for a Midsummer's Day" is an open air concert at St. Raphail's, Ont., on August 6th.

Thr ruins of its 1805 classic stone church will host the Tonartus baroque music group for two free public concerts.

Tonartus is composed of Austrian, German, Canadian and United States student musicians of top calibre. Most of the students have studied at the Salzburg Mozarteum in Austria.

Founder and director of Tonartus is Christine Washuk of Peterborough, Ontario. She is currently studying conducting at the Morarteum under the direction of Prof. Wenburger and is also studying the harpsichord under the famed Nicholas Harnoncourt.

At St. Raphail she will play solo and accompany in works by Daquin and Schuman.

The students will perform Mozart wind music and pieces by baroque and contemporary composers.

The first performance will be at 2:00 p.m. with a bilingual introduction of both music and instruments especially for children and family type audiences.

The same program will be repeated at 9:00 p.m. for adults.

Although there will be no admission charge, free-will offerings will be accepted to help defray costs.

The audience should bring lawn chairs and in the event of rain, the concerts will be held at the Iona Academy, just down the road from the ruins.

Music results

Mrs. Hugh Thompson has received the results of the music examinations conducted by the Royal Conservatory of Music in Toronto.

Following are the students who received promotions: Piano grade 3 - Jill Murphy (Honors); grade 4 - Nancy Jordon (Honors); grade 5 - Mary Jo Rosenquist (Honors); Theory: grade 2 - Eric Rosenquist 1st class honors) and Ian Adams (1st class honors).

CARPET CITY (KEMPTVILLE)
SUMMER CLEARANCE
CUSHION FLOOR $2.99 sq. yd. 12 ft. wide 6 Patterns
SUPER FLOOR $4.95 sq. yd. 3 patterns only Reg. $6.95
DOZENS OF OTHER IN STORE SPECIALS!
Rubber Back PATTERN CARPET $5.95 sq. yd. Blue Bronze
WOODS FREEZERS Special prices on all Freezers in stock.
CARPET CITY KEMPTVILLE Next To Canadian Tire

Seeing is Believing The Savings at S&F MARKET LTD. Shopping Plaza, Iroquois

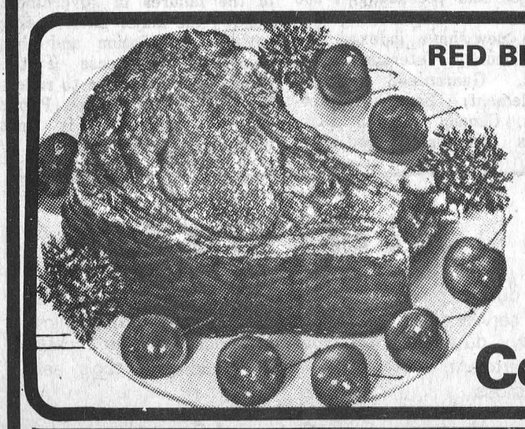

RED BRAND BEEF
ROASTS
Short Rib REG. CUT lb. 68c
Cross Rib lb. 89c
Country Club lb. 99c



BLADE STEAK lb. 68c

M.L. Thrifty Assorted Pack 12 Oz. 79c



Fresh CHICKEN WINGS lb. 69c



We reserve the right to limit quantities
Prices effective till closing Sat., Aug. 6, 1977

Fresh Sliced Side Pork lb. $1.29
Fresh Spareribs lb. $1.59
Maple Leaf Ready to Eat Boneless Pressed Picnic lb. $1.89
Maple Leaf Breakfast Strips lb. $1.09
Maple Leaf B-Q Bar-B-Q Wieners 75c
Burns Pride of Canada Breakfast Bacon lb. $1.69
Burns European Polish Coil lb. $1.15
New Zealand Lamb Shoulders CUT IN CHOPS lb. 89c

Maple Leaf To Slice Chicken Loaf lb. $1.29

GOT BIG EYES for BIG BUYS?
!!!!!!!! Take a Look at these Food Values !!!!!!!!



Kleenex Economy Box 200's FACIAL TISSUES 55c



Maxwell House 10 Oz. Jar INSTANT COFFEE $5.79



Kraft 25 Oz. Bottle Regular BAR-B-Q SAUCE 99c

Raid 346 gm House and Garden BOMB 1.89

BAKERY DEPARTMENT
Betty's Moist Fresh
APPLE TURNOVERS.....PK. 65c
Dietrich's 24 Oz. Loaf Fresh Baked 100%
WHOLE WHEAT BREAD.....45c
Weston's Super Sesame Pak of 12
HAMBURGER JUNIOR BUNS.....59c

FROZEN FOOD
T.V. Frozen 12 Oz.
ORANGE JUICE.....49c
T.V. White 12 Oz.
WHITE LEMONADE.....35c
Olmstead 16 Oz.
FROZEN CLEANED SMELTS.....79c
Pepperidge Farm 13 Oz.
FROZEN DEVIL'S FOOD CAKE.....99c
FROZEN VANILLA CAKE.....99c



No. 1 Ontario Table Potatoes 10 Lb. Bag 59c

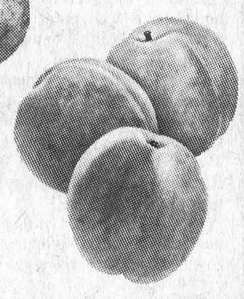

No. 1 Ontario PEACHES In 4 Qt. Baskets at lowest competitive prices.

York 14 Oz. Tin Fancy Peas 29c
Heinz 14 Oz. Tin Cooked Spaghetti 39c
Cordon Bleu 6½ Oz. White Flaked Tuna 89c
Borden's 2 litre Pak Ice Cream $1.39
China Lily 10 Oz. Tin Mushrooms 69c STEMS & PIECES
Top Valu 24 Oz. Jar STRAWBERRY or RASPBERRY JAM 79c
Sunlight 5 Lb. Box Laundry Detergent $2.09
Laura Secord Pak of 4 Individual BUTTERSCOTCH or CHOCOLATE Puddings 89c
Cremex 1 Lb. Tub Soft Margarine 55c
Squirrel 2 Lb. Jar Peanut Butter $1.49
Kraft 24 Oz. Jar Orange Marmalade $1.09
Delsey 2 Roll Pak Bathroom Tissue 59c
Libby's 28 Oz. Tin Deep Browned Pork & Beans 69c
Kraft 48 Oz. Jar Miracle Whip Salad Dressing $1.89
Nestea 24 Oz. Jar Iced Tea Mix $1.99
Jolly Miller 24 Oz. Tin Iced Tea Mix $1.89

OBITUARIES

James David Rapson

James David Rapson, father of Mrs. Audrey Tucker of Church Street in Iroquois died in Toronto on Monday at the age of 73.

Mr. Rapson also leaves to mourn his loss, his wife Mrs. Etta H. (Shauaw) Rapson, two other daughters Lorraine (Mrs. Jerry Duffy), Marilyn (Mrs. Mark Campeau), and a son James D. Rapson Junior. He is also survived by 17 grandchildren.

Funeral services were held in Toronto.

Mrs. Edith Saddlemire

Mrs. Edith Saddlemire of Williamsburg died at the Winchester Hospital on July 23, after a brief illness. She was 96 years old.

Mrs. Saddlemire, the former Edith Eastwood, was married in Williamsburg in 1905 to Ezra M. Saddlemire (deceased).

She is survived by two children: Beatrice at home and Keith of Perth, and four grand-children. She is predeceased by four sisters.

Mrs. Saddlemire was a life long member of the United Church. Funeral services were conducted by Rev. Thomas Murray and Rev. Wellwood Adam.

Pall bearers were the Elders of the Williamsburg United Church.

Reta Nellie Bell Saddlemire

Mrs. Reta Nellie Bell Saddlemire of Williamsburg died July 16 at the Brockville General Hospital, after a lenghty illness. She was 77 years old.

Mrs. Saddlemire, the former Reta Casselman was married in 1917 to Howard Amos Saddlemire. Mr. Saddlemire died in 1974.

She is survived by daughters Mrs. Audrey McHaffie of Morrisburg, Marion (Mrs. Carl Casselman) of Morrisburg and seven grandchildren, and 12 great grandchildren.

Mrs. Saddlemire was a member of the Williamsburg United Church.

Rev. Tom Murray conducted the funeral services and Interment was at the New Union Cemetery in Williamsburg.

Pall bearers were Don Shaver Alex English, Mahlon Strader, Dale Beckstead, Peter Van Moorsel and Martin Schneckenburger.

Percy Levi Sipes

Mr. Percy Levi Sipes of R.R. 1 Iroquois, died in Winchester on July 18, at the age of 59.

Mr. Sipes, a former resident of Brinston, was married in Cardinal in 1944 to the former Blanche Lewis.

Besides his wife he is survived by two children; Morris of Morrisburg and Ernie at home and two grandchildren.

He was a member of the United Church.

Rev. Lloyd MacLellan conducted the funeral services at Dundela United Church.

Pall bearers were Garnet Johnston, Francis Barkley, Roy Baker, Allan Waddell, Donald Barkley and Charles Barkley.

Wallace Harold Smith

Mr. Wallace Harold Smith of Morrisburg died in Kingston July 16 at the age of 63, after a lenghty illness.

Mr. Smith, former resident of Winchester Springs, was married in 1938 to the former Ida Errett.

He was a member of the United Church and the Orange Lodge in Morrisburg.

Besides his wife, he is survived by Alice (Mrs. Walter Hall), Harold, Grace (Mrs. James Langabeer), Evelyn (Mrs. Wallace Hunter); all of Morrisburg. Step son to Mrs. Katherine Smith of Smiths Falls. Brother to Jean (Mrs. John Cartright) of Toronto, Gladys (Mrs. Harold Griffin) of Gananoque, Inez Z(Mrs. Gordon Francis) of Smith Falls, Bert of Smiths Falls, Bessie (Mrs. Harry Lowe), also of Smith Falls, and Jack of Toronto.

Rev. Lloyd MacLellan conducted the funeral services with the interment at Fairview Cemetary.

Fellow members of the Orange Lodge acted as Pall bearers.

Eva Kathleen Beckstead

Mrs. Eva Kathleen Beckstead of Morrisburg died July 21 at Winchester District Memorial Hospital after a lengthy illness. She was 69 years old.

Mrs. Beckstead, formally Eva Pier of Mariatown, is predeceased by two husbands, William Casselman and Howard D. Beckstead.

She is survived by Ralph Casselman of British Columbia, Joyce (Mrs. Harvey Obery) of Cornwall, Earl Casselman of Saskatchewan, Carolynn (Mrs. George Lewis) of Morrisburg, Carl Beckstead of Ottawa, Joan (Mrs. Reginald Veley) of Williamsburg, Judith (Mrs. Carl Richmire) of Morrisburg, Larry Beckstead of Ottawa, Howard Beckstead Jr. of Chesterville, Helen (Mrs. Clyde Jones) of Toronto and Kathleen (Mrs. Roger Richmire) of Chesterville.

She is also survived by 43 grandchildren and three great grand-children.

Funeral services were conducted from the Fairbairn Funeral Home on July 23 with Rev. Lloyd MacLellan conducting the services.

Interment followed in the Fairview Cemetery in Morrisburg.

Pall bearers were John Montroy, Harold Henophy, Ed Rice, Ron McLane, Ralph Coulthart, Hugh Jarvis.

Mr. Beckstead was a member of the Lakeshore United Church, in Morrisburg.

Walter Baker coments on indexing of public service pensions

I have been receiving so much mail from concerned Public Servants and others on the topic of the indexation of Public Service pensions that I feel I should devote this column to make some comments on this important subject.

Much of this mail has been generated by rumours that have apparently swept through the Public Service that it is the intention of the Government to amend the law so as to do away with the idexing concept. I do not know how the rumours started nor how the Trudeau Government could flip-flop in this way (although having regard to their record on wage and price control anything is possible!)

When the legislation dealing with the indexing of Public Service pensions was passed in 1973 it was regarded as an innovative approach to the financial problems of retired Public Servants and one which would become a model for private pension plans as well. There was all-Party support for the concept on the grounds that we believe that Canadians are entitled to a reasonable post-retirement income. Such an income should be provided to all Canadians through the Old Age Security program, the Canada and Quebec Pension Plans and all the other programs designed to aid Senior Citizens. What has happened is that private pension plans which are not indexed have in fact not kept up with inflation and therefore as inflation increases they are becoming less and less viable in terms of the purposes for which they were instituted. The Government has established a Task Force is sufficiently independent in order to make a judgment upon which the Public Servant, and indeed anyone else who is interested in the subject, could rely. This doubt has arisen from the fact that the firm involved in the study has one Mr. Calvert who has been writing exentsively in various journals and in public places concerning indexing and indicating that indexing is a bad thing.

The Government has countered this argument by saying that Mr. Calvert is not involved in the study but one does not have to use one's imagination very hard to look through that facade. So there is great doubt in the minds of Public Servants and, I confess, in my mind as to whether this study and this Task Force will be objective in the best sense of that word.

The question remains - how do you protect the living standard of those who have no bargaining power or other means of adjusting their income upward to keep pace with the inevitable price rises resulting from the economic policy of inflation - inflation which this Government (despite wage and price controls) has been unable to contain. Clearly our efforts have to be directed to containing inflation. Wage and price controls will not do it. Increasing productivity and encouragement of the private sector could certainly do no worse and that is the proposal that we put forward. But this still does not deal with the Public Servant who was granted indexing to look after the Public Servant in his or her particular circumstances.

In 1972 and again in 1974, the Progressive Conservative Party pronounced itself in favour of the full indexing principle. This was done in reply to letters from officers of Public Service unions to the then Leader of the Party, the Hon. Robert Stanfield. That policy has not changed and personally, I see no case for making a change.

We now have indexed Old Age Security, Veterans' Allowances, Guaranteed Income Supplement, Family Allowances, Canada Pension Plan, M.P.'s pensions, Armed Services pensions, indeed the whole gamut of social service benefits are now applied so that the recipients (many of whom are not Public Servants) enjoy the process of indexing. Moreover, a study which I commissioned from the Research Branch of the Library of Parliament indicates that Canada is merely following the lead of many other jurisdictions in the world. For those who work we have adopted the principle of indexing income tax payable to reflect inflation which was first advocated by Robert Stanfield, called irresponsible by John Turner and Pierre Trudeau and then embraced by them as if they had invented it. We have COLA clauses in collective bargaining agreements in the public and in the private sector; indeed, the concept of indexing is so ingrained that it would be manifestly unfair and improper for Public Servants to be singled out for special treatment because of the dishonest advocacy of such organizations as the National Coalition - an organization whose leadership is not without substantial interest in the private pension field.

We must face up to certain things in Canada. One of them is that it would be a cold, heartless society indeed if it stooped to advocating any system by which those who have lost their bargaining power are placed at the mercy of the failures in government policy - the major failure being to control inflation and that would be the case if the principle of escalation to reflect the cost of living for Public Service pensions is not maintained.

Walk-bike-a-thon a success

Twenty-seven enthusiastic 4-H members participated in a 19-mile Walk Bike-A-Thon on Saturday, July 23.

The bikers followed a route from Winchester to Morewood then to Chesterville and back to Winchester for a total of 38 miles.

Tim Groniger of R.R. 1 Iroquois took the winners position, completing the 38 miles, riding a standard bike, in 3½ hours.

Second went to biker Daniel McMillan of R.R. 1 Williamsburg.

For the walking part of the contest, first place went to Kim Jackson and Jo-Anne McMillan, both of R.R. 1 Williamsburg. Their time was five hours and 55 minutes.

To assist the contestants, check-points were set up and fifteen 4-H leaders drove around the route to check on the walkers' needs.

Tickets are being sold by the 4-H club to raise money for their Awards Night Banquet. The ticket will be drawn over an AM-FM radio station on August 10th.

4-H club holds meeting

The Executive Council held their July meeting on the 26th at the Boardroom in Winchester.

The meeting, starting with the pledge, led into a discussion on gifts from the 4-H club to the 27 walkers and bikers who participated in the walk-a-thon.

Council suggested that they be given a free meal ticket for the awards night banquet, but nothing was decided.

The council also discussed the possibility of having a light snack served after demonstration night.

A cleaning committee of Ken Rose and Jim Groniger has been set up.

The executive council still needs volunteers to bring dairy cows and beef cows to Fawcett's Sales barn for judging night.

MORRISBURG HOUSE OF CARPET
★ Expert Installation

5th STREET, MORRISBURG
543-3452

CLOSED MONDAY OPEN ALL DAY WEDNESDAY
FRANK G. TATTON INSURANCE
Formerly Lloyd C. Davis Agency
FIRE, AUTOMOBILE, LIABILITY, THEFT, COMMERCIAL
652-4567 PHONES 652-2339
Iroquois Shopping Plaza Ontario

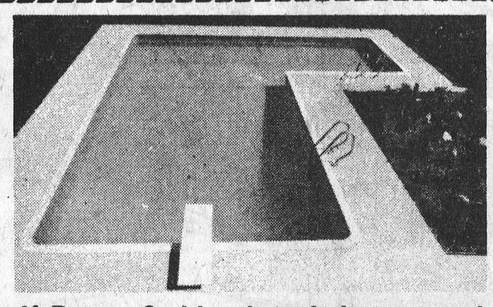
If Buster Crabbe doesn't have a pool the right size, shape and price for you ... then nobody does!
CHECK OUR FACILITIES FOR SERVICE, PARTS AND CHEMICALS — WE SERVICE WHAT WE SELL.
BUSTER CRABBE POOLS
AQUA-FUN POOLS
490 Fred St., Winchester
Iroquois - Jim Shaw - 652-2152
Installation — Lyman Holmes
Inground and Above Ground
Telephone 774-2341

CHARLES W. MARSDEN
FUNERAL SERVICE
IROQUOIS 652-4452 CARDINAL 657-4848
ASSOCIATE - W.E. FITZSIMMONS

Fetterly's
Founded on service in 1924 and providing a responsible service since. Quality work - six licensed mechanics. heavy duty wrecker - towing service - full-time parts department - up-to-date shop, equipment, tools and methods.
SUNOCO
Sales with Service
Fetterly's
A COMPLETE AUTOMOTIVE SERVICE
On Highway No. 2 At Carman Road
JUST SOUTH OF THE WATER TOWER
652-4841 IROQUOIS
Effective immediately, and until further notice, our hours of operation will be 7:30 a.m. to 6:30 p.m., six days a week.

$ Payments Too High
Need Extra Cash
Too Many Payments ?
STOP WORRYING
WE UNDERSTAND
WE CAN HELP YOU !
If you own a Home, Farm or Property ... in the city, town or country ... old or new ... paid for or not — OUR LOW-PAYMENT MORTGAGE PLAN IS PROBABLY YOUR ANSWER. Thousands of folks, all over Ontario, Have Let Us Help Them and Their Friends. WE WOULD LIKE TO HELP YOU TOO!!
• CONSOLIDATE ALL YOUR DEBTS •
• GET THAT EXTRA CASH NOW •
• HAVE ONE LOW PAYMENT •
Call Now — You Won't Be Sorry
Bryce Latour
(613) 445-2046
Real Estate & Mortgage Broker

LABATT'S
8TH ANNUAL

FASTBALL TOURNAMENT
BRINSTON, ONT.
AUGUST 12 - 13 - 14

20 TOP AREA INTERMEDIATE TEAMS TO PLAY FOR OVER $1,000.00 IN PRIZES
Chicken Dinner Served
Saturday & Sunday From Noon On
Refreshments available Saturday and Sunday Afternoon
SOME CAMPING AREAS

Hundrerds of students tackle Resources jobs

More than 450 high school, college and university students are tackling everything from outhouse clean up to forest disease study in Eastern Ontario for the Ministry of Natural Resources this summer.

The students, employed under Ontario's Experience '77 program are paid between $2.65 and $3.60 per hour depending on their particular experience of skills.

In the six districts of the eastern region that stretch from the Quebec border to within 80 miles of downtown Toronto, students help clear nature trails, build forest access roads, clean up river and lake shores, mark timber, clean and assess Crown land timber stands, plant seedlings and mark trees to be removed in Ministry-managed wood lots, study forest pests and diseases, build display scale models, type, file and estimate the volume of gravel and sand deposits.

Students are also working in provincial parks, cleaning up and maintaining campsites, roads and all facilities including beaches, playgrounds and nature trails. Other park duties include studying and making an inventory of plants and wildlife, or providing interesting, informative activities for campers through workshops, movies, nature studies, guided hikes and nature walks.

In four locations, Experience '77 students are involved in specialized programs. Near Cornwall, students are helping band and weigh Canada geese and ducks at the Upper Canada Migratory Bird Sanctuary. At Cornwall's Moses-Saunders hydro dam other students are weighing, measuring and tagging eels that swim up an experimental 600-foot eel ladder.

At the Glenora Fisheries Research station near Picton students are collecting historical data on the ups and downs of various Lake Ontario fish species. Along the Mississippi River other Experience '77 students are cleaning up a canoe route by removing debris from portages, hazardous material and monitoring the effect of public traffic..

Experience '77 students working with the 10 Conservation Authorities across eastern Ontario are busy monitoring water quality, completing inventories of the natural resources in the watersheds, establishing nature trails, building beach huts, picnic tables and shelters and cleaning up conservation areas.



Most golfers who frequent the Iroquois course will know this fellow as soon as they take a glance at the picture. He's a permanent fixture around the clubhouse and has become so tame that he allowed the photographer to take this picture at close range without the benefit of a telephoto lens.

Known to some as Jonathon Seagull, the bird follows some golfers around the course and hangs around the clubhouse waiting for the inevitable handout. This bird knows a good thing when he sees it.

Woman's Institute celebrates eightieth anniversary

Under sunny blue skies, over 1300 Women's Institute members from across Ontario arrived at Bingeman Park, Kitchener, by bus and carloads, July 13th, 1977, to celebrate the 80th Anniversary of the founding of Women's Institute groups.

The theme "W.I. SHOWS HOW AN IDEA GROWS." The president, Mrs. Herb Maluske, Chesley, expressed the fact that this was a most memorable moment to welcome all to this function; to be joined by representatives from other provinces and lands across the sea. "There cannot be a harvest of ideas, unless you plant seed." This seed has grown into a tree of many branches that has spread around the world. Eighty years ago Adelaide Hoodless had an idea of founding an organization, to assist women in the efficient operation of their homes. Encouraged and aided by Erland Lee and wife Janet, she founded the first Women's Institute at Stoney Creek, Ontario, February 19, 1897.

Branches increased in numbers throughout Ontario and the remainder of Canada until in 1919 both the Federated Women's Institutes of Ontario and the Federated Women's Institutes of Canda were formed. By the zeal of Mrs. Alfred Watt, a Canadian, who organized the first W.I. in England and Wales, the Associated Countrywomen of the World was founded in 1933. The W.I. has at all times stressed high standards in studies, projects, courses — aimed at improving home and family life, in developing leadership in serving the community at home and abroad.

The gathering was indeed honored to have as head table guest, for the Smorgasbord luncheon, Mrs. Gordon Conant, who as a nine year girl, attended the very first W.I. meeting with her mother, Mrs. E. D. Smith, first president. She cut the Anniversary cake assisted by Mrs. Maluske, F.W.I.O. president.

For this special occasion, Mrs. Lyndsay Hacket-Pain, Sussex, England, who is honorary treasurer of Associated Countrywomen of the World was guest speaker. She has had a close association with the World of Finance, Banking, is also a chartered accountant, and a financial director for an engineering group. She brought greetings from her own Sussex W.I. branch and all members of England, Wales, and Scotland. Look up and Not down- We must counteract the anti social behaviour of some members of society. Look forward and not back — There is a new thinking in the community. With the emergence of working mothers, there is a freedom of choice, those who choose home and family are equally on par with those who choose a career. Look out and not in—Membership in a branch also brings automatic membership in Associated Countrywomen of the World, and one is part of eight million women around the world. It was during the war years that Mrs. Godfrey Drage, had difficulty balancing the books. She had this dream, if every member gave one penny, with membership of 2000, would mean $2000.00. So the dream materialized and is known as "Pennies for Friendship" to-day. So from small beginnings it helps run the Central office in London, England, support extension workers in underpriveleged countries, where Nutrition Education helps raise the health and standards of family living.

Mrs. Harvey Noblitt, Ottawa, past President of F.W.I.O. presented the speaker with an engraved Sterling silver coffee spoon and the Ontario W.I. Story. Mrs. Hacket-Pain will be in Ontario for a three week period, and many will have the privilege of meeting her as she tours Northern and Eastern parts of the province.

Greetings and congratulations were extended by Mrs. E. V. Fulton, Birtle, Manitoba, Area Vice president for Canada, A.C. W.W.; Mrs. Joseph Bielish, Warspite, Alberta, president Federated Women's Institute of Canada. We were privileged to hear soloist, Mrs. Marianne Trifunovich in several numbers and her accompanist Mrs. Mary-Louise Vosburgh. Song sessions were lead by Mrs. Hugh Baird, and Mrs. William Stone, of the Central Area (Toronto).

This happy occasion brought together many former members of the F.W.I.O. Executive, past presidents, secretaries, others who could not attend sent regrets and good wishes. So another milestone of Women's Institute history will be recorded for posterity.

Bookmobile

The bookmobile of Stormont, Dundas and Glengarry County Library will visit the following locations during the week of August 1:

FRIDAY:
Hallville 1:05 - 1:25, Mountain 1:30 - 2:00, Inkerman 2:15 - 2:35, Winchester Springs 2:55 - 3:10.

NYO to perform in Cornwall

The National Youth Orchestra (NYO), under the direction of conductor George Tintner, will be performing at St. Lawrence College Theatre, Cornwall, on Friday, August 19.

The orchestra, which begins playing at 8:00 p.m. comprises 100 top music students from all over Canada; aged from 14 to 24 years.

They will be tackling three major symphonic works, of which are: Mahler's incompleted 10th, Schubert's Unfinished 8th and Bruckner's elegiac 9th.

George Tintner, besides conducting the NYO is the Conductor of the National Opera Company of Australia and Associate Musical Director of the Sydney Opera House.

This is their only engagement in Ontario this season, apart from the ones at its summer base in Kingston.

Since its founding in 1960, the NYO has given over 120 concerts in forty-four communities from coast to coast.

Some of the stipulations the tour organizers for NYO require, are that communities supply accomodation for the players and that they provide ice time for the musicians intramural hockey games.

Cornwall has complied to these requirements and is looking forward to your participation in this event.

MONUMENTS Canadian And Foreign Granites
LETTERING, ETC.
BROCKVILLE CEMETERY MEMORIALS LTD.
Authorized Rock Of Ages Dealer
contact
Landon McInnis
R.R. 1, IROQUOIS Phone 652-2257


Sweet Corn for Sale
at Robertson's Apple Farm
4 miles east of Iroquois on Lakeshore Drive


Helpful in Many Ways
Thoughtful attention is given to all the necessary details, with earnest respect for the family's wishes and beliefs.
FAIRBAIRN FUNERAL HOME LIMITED
Phone 543-2271 MORRISBURG
Gordon Fairbairn, President

ECONOMY IS THE WATCHWORD HERE!
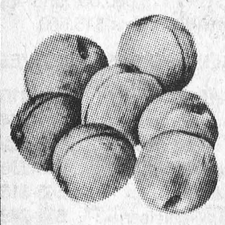
Fresh ONTARIO PEACHES 4 qt. basket $1.99
Catelli Macaroni & Cheese Dinner 7¼ oz. pkg. 3/53c
Top Value PINK DETERGENT Liquid 12 oz. container 43c
Zip or Fido DOG FOOD 15 oz. can 5/1.00
PEPSI COLA 26 oz. Bottle plus deposit 2/59c
Glad Freezer Bags 15" x 18" pkg. of 10 51c
Grade A Beef Rib Steaks $1.98 lb.
Fresh Pork Chops Rib End $1.59 lb.
Assorted Potted Mums $3.99
We stock only Grade A Beef
YOU'LL SAVE AT SAVERS' M&M IROQUOIS SHOPPING PLAZA

LOCKVIEW GIFT SHOP
- at the locks Iroquois, Ont.
GIFTS SOUVENIRS
POTTERY LUNCHES
ICE CREAM SUNDAES
SHAKES

MOBILE HOMES
FOR SALE
1977 MODELS JUST ARRIVED
Open 9:00 a.m. - 8:00 p.m. 7 Days a Week
KEN'S HOUSING
Hwy. 31
5 miles south of Ottawa
822-6661

STOREWIDE CLEARANCE
TELEVISIONS—CB RADIOS—RANGES —FREEZERS—REFRIGERATORS —WASHERS—DRYERS—STERIOS —AIR CONDITIONERS— DISHWASHERS—MICROWAVE OVENS
W.L. Peters Appliance
Sales and Service
152 KING ST. W, PRESCOTT 925-2257

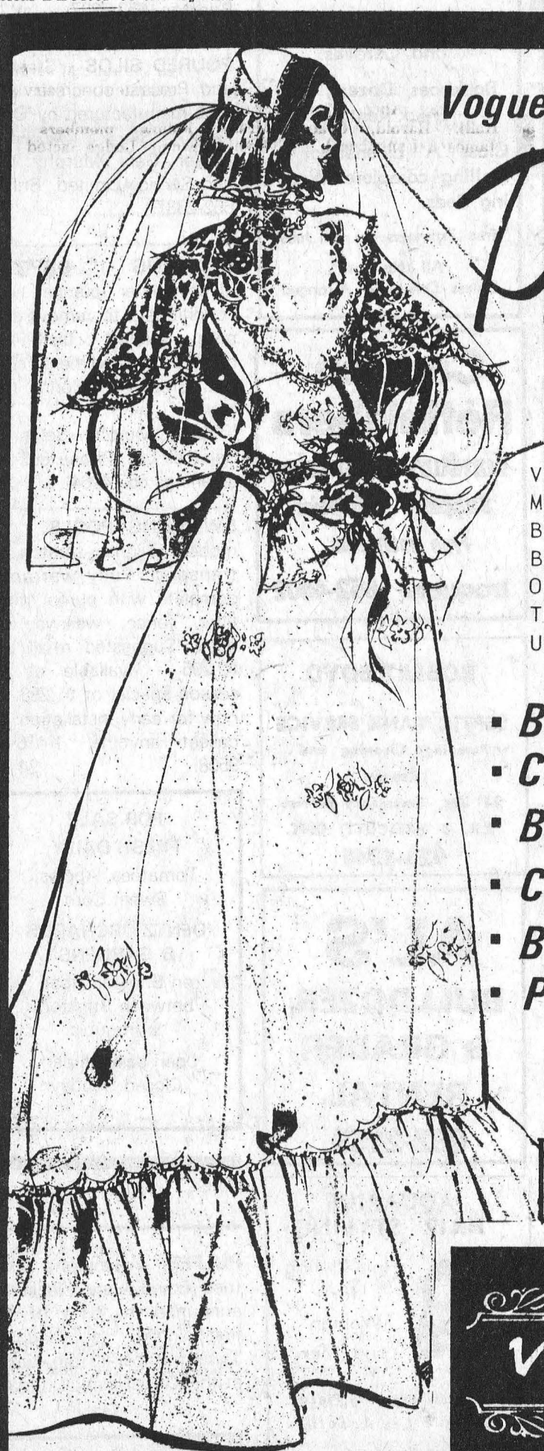
Vogue has the Perfect Wedding PACKAGE
VOGUE . . THE OUTSTANDING BRIDAL STORE . . MAKES A SENSATIONAL OFFER FOR THE BRIDE TO-BE . . . . . CHOOSE FROM BEAUTIFUL BRIDAL FASHIONS . . . . . YOUR CHOICE OF OUTSTANDING VEILS AND HEADPIECE . . PLUS THESE EXTRAS, AND OF COURSE VOGUE'S USUAL EFFICIENT PERSONAL SERVICE.
- Bridal Gown
- Crown & Veil or Bridal Hat
- Bridal Shoes
- Cake Server
- Blue Garter
- Plastic gown bag
ALL FOR $129.
A SPECIAL GROUP MOTHER-OF- THE- BRIDE AND BRIDESMAIDS GOWNS ½ PRICE
Vogue
USE OUR LAY-AWAY PLAN
THERESA PITRE Bridal Consultant
ALTERATIONS EXTRA ON THIS PACKAGE PLAN
VOGUE SHOPPE - 500 MONTREAL ROAD CORNWALL 932-1312

IT PAYS TO ADVERTISE...ADVERTISE WHERE IT PAYS...

WANT ADS!

BUSINESS DIRECTORY

FRIENDS ARRIVING?
Make Reservations AT THE
Iroquois Motor Motel
652-4176
AIR CONDITIONED
COLOR TV SWIMMING POOL

Mac's
Texaco
Licensed Mechanic
Iroquois Plaza
652-2000

Complete Septic Tank Installations and Repairs
Licensed 1 and 2 -
Free estimates
excavating-trenching-
land clearing
shoreline improvements-
landscaping-sod-patios-
backfilling
BY CONTRACT OR HOURLY
sand-gravel-topsoil-stone
lowbed floating service
water tank truck service
LEE SHAVER and SONS
R.R. 2 IROQUOIS 652—4224
In business in Iroquois area for 30 years

For All Your Plumbing & Heating
Lyle Jacobs
247 Henry Street
Cardinal
657-4706

Light Towing
O.A.A. Affiliated
PRUNNER'S AUTO CARE
Licenced
Car Dealer
Service by
Licensed Mechanics
Lawn & Garden Equipment
New 'N' Used
Hunter
Alignment Service
Trailer
Hitch Building



PHONE [613] 652-4566
3/4 Mile West on
Broken Second
R.R. 2, Iroquois

MODERN ELECTRIC MOTOR SERVICE

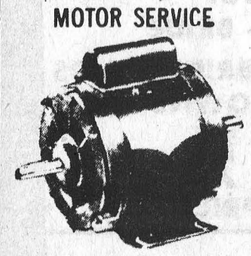

ALL TYPES AND MAKES OF MOTORS AND PUMPS REPAIRED AND REBUILT
Reconditioned Motors for Sale
PHONE 925-5179
J. L. BUEHLOW, PROP.
270 Edward Street
Prescott

GENERAL CARPENTRY
•Renovations
•Repairs
•Sun-Decks
Doug Plumadore
652-2359



Store No. 1
Sizes 5 - 20
Store No. 2
Sizes 12½ - 52
Full assortment of coats, sportswear, gowns, dresses, loungewear and purses.
Edie's
HOUSE OF FASHION
Morrisburg Shopping Plaza

ART SANGER
Upholstery Shop
Recover, Repair and Cover Kitchen Chrome Chairs
FREE ESTIMATES
Corner of Duncan St. and Lakeshore Drive, Mariatown
543-3266

WEAVING - POTTERY AND PAINTING
The Country Studio
MARION GLEESON
PHONE 652-4594
Open 9-7 - 7 Days a Week
LAKESHORE DRIVE
5 Miles West of Morrisburg

Lloyd McMillan
SAND-GRAVEL-STONE
CLAYFILL-TOP SOIL
SAND FILL
EQUIPMENT RENTAL
DUMP TRUCK - BACK HOE
TRACK LOADER
SNOW REMOVAL
Phone 652-4649
IROQUOIS, ONT.

Be Sure
Play it Safe With Your Car



A Complete Automotive Service
IROQUOIS
ESSO
652-2323

CONTACT US FOR RATES ON
Farm Fire Insurance—Dwelling, Contents, Outbuildings, Cattle & Machinery.
LORNE MELLAN
BRINSTON ONTARIO

While on your holidays
Enjoying the fun
Why not leave your dog
In a nice cool run?
TELGOR KENNEL
Smith Road
R.R. 1 Morrisburg
Phone 543-2290
3-ctfa

HAINSVIEW TRUCKING & CONSTRUCTION
Sand-Gravel-Stone-Sandfill-Topsoil-Fill for Weeping Beds-Weeping Tile Stone
Loader and Dozer Rental
Backhoe
Truck Rental
PHONE JOHN RIDDELL
652-2139
We now do Electric Welding

DOUG'S TOWER & ANTENNA
Free estimates on NEW INSTALLATIONS AND REPAIRS
Doug Reynolds - Iroquois
652-4332 652-4577

ALFRED LINK CONSTRUCTION
R.R. 2 BRINSTON
652-4127
Sand - Gravel - Stone
Top Soil - Sandfill
Manure for Flower Beds and Gardens
Backhoes, Dozers, and Truck Rentals
Class "A" License for installing complete Weeping Beds.
"Free Estimates On All Jobs"
All Jobs Cash
Unless Otherwise Arranged

Carman Refinishers
Furniture refinishing
Stripping Repairs
Free estimates
Iroquois 652-4602

ROBERT BOYD
SEPTIC TANK SERVICE
Pumping, Cleaning and Repairs
24 Hrs. Emergency Service
R.R. 3 PRESCOTT, ONT.
925-5341

AL'S BULLDOZER & GRADER RENTAL
652-2159

AQUARIUS HAIR STYLING



Hair Styling for Women and Men
Iroquois Shopping Plaza
Prop. - Liz Asselin
652-4466

The first heavy water plant at Ontario Hydro's Bruce nuclear power development, near Kincardine, operated at 91 per cent of potential capacity during 1976. That's almost double the Canadian average.

FOR SALE

1967 PLYMOUTH FURY II, 318 cu. in. V-8, power steering, clean interior, excellent body, new tires, certified, $500. or best offer. Call Brian Dwyre weekdays at 652-4806. tfn

73 PINTO. Automatic. Radio. Radial tires. Good Condition. Phone 652-4550, after 6:00 p.m. nc

IRISH SETTER PUPS for sale. 5 weeks old. Write Mrs. Reilly R.R. 2 Iroquois. Can be seen on Regional Road 1. 4½ miles from Iroquois. 7-1p

STOVE, 2 yr. Fridge, Washer, for sale. 652-4923. 6-tfc

EARLY APPLES - Smyth's Orchard. 652-4089. 6-3c

3 BEDROOM MOBILE HOME - 12' X 65', some furniture, monthly payments $150. Call 443-3820. 6-4c

COMPLETE In-ground pool kits available at reasonable prices. Also a complete line of pool chemicals and accessories. Available at Garry Murphy Sales and Services, Brinston, 652-2337. 2-tfn

POURED SILOS - Steel Silo and Precast concrete. Slurry tank manufactured by Oxford Farm Silo's. Authorized Dealer Gary Murphy Sales and Service Limited, Brinston 652-2337. 4-tfc

PLUMBING SUPPLIES; Myers water pumps; water conditioners to remove hardness, sulpher taste and odour, rust, sediment; chemical pumps for chlorine treatment.
Garry Murphy Sales and Services Ltd. Phone 652-2337 (evenings 652-4064). 2-tfn

SWIMMING POOLS - 1977 models. Slightly scratched in transport. Fully warranted. complete with pump, motor, filter, fence, walkway and deck. Suggested retail price $2,295 - available at pre-season special of $1,288. Call now for early installation. Call collect anytime. 1-416-663-9508. 34-TFN

FOR SALE
FRESH DAILY
Tomatoes, Apples, Sweet Corn
DENTZ ORCHARDS & GARDENS
on Brinston Road between Brinston & Iroquois
open daily till dark
Closed Sunday
6-3c

PULFER - Wayne and Shirley (nee Empey) are pleased to announce the birth of their first child, a daughter, Tammy 8 lbs. 13 oz. July 25 at the Civic Hospital, Ottawa. 7-1p

ARTHUR FAWCETT & SONS
Cartage & Equipment Rentals
Top Soil - Gravel - Concrete sand
Mortar Sand - Sand-Fill
Crushed Stone
R.R. 2, IROQUOIS, ONT.
KOE 1K0
PHONE 613-652-4983

FOR SALE

ELECTRIC DE LAVAL CREAM SEPERATOR. Butter Churn and Accessories. Phone 989-5343. 7-1p

GIRLS BICYCLE, apply Hilda Bowman, Dundas Street, Iroquois. 7-1p

1 ADMIRAL 30" ELECTRIC RANGE nearly new, clean-a-matic oven, automatic features. 1 12' ft. plywood boat. 6 H.P. Mercury Motor and trailer. Top condition. Phone 652-4038. 7-2p

DISCO
DANCES - WEDDINGS - PARTIES
Contact
Brian Cooper 652-2294
or
Mike Shaver 652-4471

PIANOS - TUNING AND REPAIRING. Also new and reconditioned Pianos. Phone Gilmers Piano Shop, Kemptville. 258-2624. Before 9 a.m. or after 4:30 p.m. 32-tfn.

ARTHUR FAWCETT AND SONS, cartage and equipment rentals. R.R. 2, Iroquois, Ont. 652-4983. 24 hour service. 33-tfc

WE PAY THE HIGHEST prices for Copper, Brass, Radiators, Batteries, Lead, Mercury, etc.
Charles Benovoy, 2½ Miles West of Iroquois on Highway 2. 652-2238. 2-10c

realtor
Gordon W. Thom
REAL ESTATE BROKER
Morrisburg, Ontario.
613-543-3055

IROQUOIS AREA

Two storey frame dwelling - completely modernized with new oil fired furnace, wiring, plumbing. Four bedrooms, foyer, living room, dining room, excellent condition. Taxes $350.00 annually. You must see this property before buying. Call for an appointment. Listed at $42,500.00. Mortgage available.

One storey Vermont marbel exotic dwelling. Three bedrooms, living room, dining room, den, master bedroom complete with fireplace and four piece bath, recreation room complete with fireplace, games room, work area in basement. Available immediatly. Has large lot to be severed of high potential value. Located one mile West of Iroquois, located on St. Lawrence River. Must be seen to be appreciated. Call for appointment. Reduced in price to sell quickly.

MORRISBURG AREA

Beautifully appointed three bedroom dwelling - heated swimming pool - garage, family room, paved driveway, many extras. Asking price $65,000.00. Mortgage available.

Small Country Estate, two storey frame dwelling, three bedrooms, attractively landscaped, rural area. Approximately five miles from Morrisburg. Taxes only $123.00 yearly. Call for appointment.

SALESMEN

Cameron Martel
543-3598
Roy Brister
543-3055
Donald Giles
543-2183
Bill Barclay
543-2800

FOR SALE

MOTORCYCLE 350 JAWA, new tire, new seat - $75.00. 1 set International 40 disc. good condition. $225.00. 652-4669. 7-1p

Conseil D'Education Des Comtes de
STORMONT, DUNDAS and GLENGARRY
County Board of Education
requires
TEMPORARY FULL-TIME TEACHER
FROM SEPTEMBER 1 TO NOVEMBER 25, 1977
TO TEACH HOME ECONOMICS
ELEMENTARY GRADES 7 & 8; LEVELS 3 & 4
at
CHARLOTTENBURGH-LANCASTER DISTRICT HIGH SCHOOL
Written applications will be received by:
Mr. D.M.C. Shaw, Principal
Charlottenburgh-Lancaster District High School,
P.O. Box 100,
WILLIAMSTOWN, Ontario.
K0C 2J0
TEL: (613) 347-2441
Rudolph Villeneuve, Chairman.
T.R. Leger, Director.

20°C is a good room temperature
30°C is swimming time
10°C — wear a coat

FOR RENT

2 year old bungalow on 26.7 acres, 3 bedrooms, carpeted, electric heat, 5 miles north of Iroquois, $310. per month. Call 652-4923. 7-tfc

REAL ESTATE

Van Sleuwen Real Estate
Winchester, Ontario

COMMERCIAL OPPORTUNITIES:
1 - Restaurant and residence just west of Iroquois on No. 2 Highway. With or without equipment.
2 - Commercial building on Dundas St., Iroquois. Lot is large, building 30 x 50. Go into business for yourself.
2 - 100' x 700' lot just west of Iroquois. Surveyed, severed, entrance in.
HOMES FOR YOU:1 - 4 bedroom brick home half mile from Iroquois. Has character and charm. On large shady lot, paved road, garage. If you are looking for space in a home this one has it.
2 - Church St., Iroquois. This home could be made into apartments. Nice residential street, large lot. **SOLD**
3 - Brinston has a large country home on paved road, 4 bedrooms, double living room, large kitchen, 100 amp service, beautiful lot.
5 - Quiet location 8 miles from village a well kept large brick home on two acres.
FARMS:
We have a number of farms, large and small, in Matilda, Mountain and Winchester Townships, with and without cattle and machinery.

KEN KIRKBY
IROQUOIS
REPRESENTATIVE
652-4395

You too can measure up

Metric — it's worth the change
Metric — measure for measure, it's a better way to measure
1000 ml = 1ℓ (litre)
1000 mm = 100 cm = 1 m
1000 m (metre) = 1 km (kilometre)

GERALD L. STREET
8 Beckworth St. North
SPACIOUS 2 STOREY FRAME HOME, cushion floor kitchen, hall and bath, remainder hardwood, 4 bedrooms, utility shed.
NEAR SHOPPING PLAZA, frame home, carpet in living and dining room, eat-in kitchen, 4 bedrooms, new 4 pc. bath, 100 amp wiring, separate garage. MLS.
MOBILE HOME - 60 x 12. Excellent condition. 3 bedrooms. Carpet in living room and master bedroom. Oil furnace. Lot not included. $6900.00.
CARDINAL, under construction, 3 bedroom brick bungalow with carport, $36,500.
Local Sales Representative
Doreen Brennan, Cardinal
657-4721

John A. Allison REAL ESTATE
Office 543-2044
Home 543-2989
IROQUOIS AREA - A three-bedroom split-level home. Featuring wall-to-wall carpet throughout, recreation room, patio doors, dishwasher, a large swimming pool completely fenced. Please call for further details on this excellent home..
MORRISBURG - Four bedroom brick bungalow, 8 years old. Living room, dining room, recreation room, 4 piece bathroom with vanity. Wall-to-wall-carpet throughout. Situated on a large, well landscaped lot. Please call for further details.
MORRISBURG - Situated in Park location, a three bedroom, one-and-a-half storey home, double garage. This property well maintained, please call our Salesman for further particulars.
CHESTERVILLE AREA - A fifty acre farm - good barns - a very comfortable, three-bedroom, frame home. Priced at $74,500.00.
BUILDING LOTS - Mariatown $10,000.00, Williamsburg Area - $4,500.00. Lakeshore Drive West - $15,500.00 and up. Riverside Hights $15,500.
SALES REPRESENTATIVES

Dale Beckstead	535-2103
Leon Marcellus	448-2444
Bill Marshall	543-3200
Floyd Fisher	543-2355
Ian McColl	543-3136
Rita Michielsen	652-2491

D. W. McGowan Real Estate LTD
P.O. Box 548, 14 Mill St., Manotick, Ontario K0A 2N0
HOBBY FARM - 5 MILES NORTH OF IROQUOIS
3 bedroom bungalow with attached garage, fully carpeted and electrically heated on 26.7 acres of good crop and or pasture land, cleared and newly fenced. Also contains small bush lot. A bargain at $59,900.00. For more information call D.W. McGowan Real Estate Ltd. 692-3579 or Dorothy Scott 692-4730 - Manotick, Ont.
75 ACRE CENTURY FARM
Immaculate farm house with country kitchen, living and dining rooms, 3 bedrooms, den and 1½ baths in excellent condition set on 75 acres of rolling first class farm land, with large well-kept barn, near South Mountain. Asking $82,500.00. For more information call D.W. McGowan Real Estate Ltd. 692-3579 or Gordon Hardy 692-3197 Manotick, Ont.
D.W. MCGOWAN REAL ESTATE
14 Mill Street, P.O. Box 548
Manotick, Ontario
K0A 2N0
TEL. 692-3579

PUBLIC NOTICES

AUCTION SALE

Farm Machinery, Household Effects
& Antiques
On Lot 1 Concession 4
1 mile South and 1 mile West of
Williamsburg on Lightning Street, or
2 miles East of Dundela
On Saturday August 13 at 1:00 p.m.

FARM MACHINERY

1 Case - Case 0 Matic tractor, new rubber and motor overhaul, 1 McCormick Deering Steel Threshing Mill on rubber - ready to run - 1,100 ft. drive belt, 1 McCormick D. 4 knife Corn Blower outside and inside pipes in good working condition, 1 Case Hammer Mill on rubber P.T.O. with Blower and Bagger (used very little), 1 International 3 point Hitch Cultivator, 1 McCormick 13 run Disc Drill on rubber semi mounted (like new) 2 Grain Binders, Bale Stooker and Loading fork for tractor, 1 M.F. 4 bar side rake, 1 hay elevator with motor, 1 dump rake, 2 power lawn mowers, 1 fanning mill, quantity of 14 ft fence rails, some wood in 12' lengths, some lumber and used sheeting, 1 Pump Jack, 1 - 1964 ½-ton Ford truck 6 cylinder 1977 licensed (as is), 1 - 12' Aluminium Springboke boat in good condition, 1 - 2 wheel jogging cart, 1 - 3 h.p. Johnston motor for boat (new) 1 boat trailer, licensed for 1977, About 3,000 bales of hay.

FURNITURE

1 Beatty Swirlator Washer (new), 1 extension kitchen table with several leaves, 1 small cupboard, 1 utility cupboard, 1 small table, 2 iron beds with new inner spring mattresses, 1 3 piece dresser set, 1 dresser, 1 lazy-boy, chair and stool, 1 platform rocker, 1 day bed, 5 kitchen chairs, 2 coffee tables, clothes tree, foot stool, electric floor polisher (like new), 2 braided rugs - 7 x 12' & 4 x 6', 1 white shag rug, 9 x 12' - 1 plain rug 9 x 12', 1 silverware chest, 1 belt messager, lots of lamps, pots and pans, electric utensils, portable typewritter, adding machine, 1 guitar, 1 mandolin, childrens swings, picnic tables, lots of bedding and blankets etc.

ANTIQUES

1-30 gallon crock, 20 other crocks, 2 chests of drawers, 1 pine drop leaf table, 4 chairs, 5 planes, 1 copper boiler, 4 railroad lanterns, 2 clocks, 12 coal-oil lamps, 8 irons, 5 iron kettles, assortment of bottles, coffee grinder, wicker basket, 20 plates, insulators, tobacco cutter and other articles.

TERMS-CASH

Paul Whittiker — Proprietor
M. Zeron & Hugh Fawcett — Auctioneers

7-2c

NOTICE TO CREDITORS AND OTHERS

IN THE MATTER OF THE ESTATE OF ELIZABETH MAUD CARKNER, LATE OF THE TOWNSHIP OF MATILDA, IN THE COUNTY OF DUNDAS WIDOW, DECEASED

All persons having any claims against the Estate of Elizabeth Maud Carkner, late of the Township of Matilda, in the County of Dundas, Widow, who died on or about the 24th day of June, 1977, are hereby notified to send particulars of the same to the undersigned on or before the 1st day of September, 1977, after which date the estate will be distributed with regard only to the claims of which the undersigned shall then have notice, and the undersigned will not be liable to any person of whose claim he shall not then have notice.

DATED this 27th day of July, A.D. 1977.

VERNIE HERBERT WARREN, Executor
by his solicitors
GORRELL & GRENKIE
BOX 820
Morrisburg, Ontario
K0C 1X0
7-3c

CORPORATION OF THE VILLAGE OF IROQUOIS

POWER INTERRUPTION

There will be a power interruption on Saturday, August 6th, 1977 from 5 a.m. to 8 a.m.

WEATHER PERMITTING

Iroquois Recreation

Track & Field

Practices continuing every Monday & Wednesday evenings from 7-9 P.M.

EVERYONE IS WELCOME

Fitness

Classes every Tuesday evening from 7-9 P.M.

COME ON OUT AND GET BACK INTO SHAPE!

COMING EVENTS

BOTTLE DRIVE - Seaway Tennis Club will be holding a bottle drive August 6 to 13. The Bottle Drive will be to help the financial ends for improvements made this year, and future improvements to come. Help tennis to grow and develope - Be a part of the towns fastest growing sport. Give Generously.

40th WEDDING ANNIVERSARY - The family of Mr. and Mrs. Howard Willard, to celebrate their parents 40th Wedding Anniversary, invite friends, neighbours and relatives to 523 Main St., Winchester, Ont. from 2:00-4:00 p.m. and 7:00-9:00 p.m. Sunday, August 7, 1977. No gifts please. 6-2p

APPLEFEST DANCE
8:30 p.m. - 1:00 a.m.
Music By The Brigadoons
Refreshments Available. Tickets $2.00 in advance. $3.00 at the door. Sponsored by the Morrisburg Lions Club. Sanctioned by the St. Lawrence Valley Apple Growers Association. 7-8c

RECREATION FILM FESTIVAL -DATES: AUGUST 4th and 5th - 10 a.m. - 5 p.m. and 7 p.m. - 10 p.m. MORRISBURG CIVIC CENTRE. NO ADMISSION. REFRESHMENTS AVAILABLE. A wide variety of Sport, Arts & Crafts, and other leisure activities films will be shown. 7-1c

MORRISBURG APPLEFEST
at Morrisburg Arena
Saturday, September 24, 1977
10:00 a.m. - 5:00 p.m.
Apple Displays and Products For Sale, Apple Pie Baking Contest, Pie Eating Contest, Children's Art Contest, Apple Dunking Contest, Barrels of Apples and Much, Much More! No admission charge, Visit the Apple Gardens!

COMING EVENTS

CROSS COUNTRY ENTHUSIASTS NIGHT - Those people interested in Cross Country Skiing, local ski trails, winter lessons and meeting other ski enthusiasts in Morrisburg, are invited to attend a meeting; August 11th, 8 p.m. MORRISBURG COUNCIL CHAMBERS. FILMS ON CROSS COUNTRY WILL BE SHOWN. 7-2c

CARDS OF THANKS

I would like to thank our relatives and neighbours and friends, the congregation of the Free Methodist Church. Special thanks to Rev. Patterson for his comfort after the loss of our beloved son. Thanks to everyone that helped in any way.

Douglas and Cheryl VanAllen.

Grandson of Mr. and Mrs. John Lewis, Grandson of Mr. and Mrs. Stan VanAllen. 7-1p

Winchester Theatre

THURS., FRI., SAT.
AUGUST 4, 5, 6
"LEAD BELLY"
A drama with music. Starring Roger Mosley and Paul Benjamin.

MON., TUES., WED.
AUGUST 8, 9, 10
"THE SENTINEL"
Horror drama starring Chris Sarandon, Cristina Raines, Martin Balsan and John Carradine.
Restricted

I would like to take this opportunity to thank all those who sent cards and letters and enquired about me while I was a patient in Kingston General Hospital.
Elsie Shaver. 7-1p

While a patient in Winchester District Memorial Hospital, I would like to thank all who sent cards, flowers, treats, and made personal visits. Special thanks to Dr. Prins and all the nurses on the second floor.
Mrs. Elsie Cowan. 7-1p

A sincere thank you to all who sent me cards, treats, visited me and inquired about me, while I was a patient at Brockville General Hospital. Thank you to Dr. Earle and to all the nurses who gave me good care.
Fred Miles 7-1p

We desire in this way to express our sincere appreciation of the many acts of kindness shown us by our relatives, friends and neighbours, while Jean was confined to Winchester and Ottawa Civic Hospitals and during our recent sad bereavement. We extend thanks to all those who sent flowers and contributed to the various charitable funds.
The Smyth Family

I wish to take this opportunity to thank my relatives and friends for all the cards, visits, treats, flowers, gifts and telephone calls, while I was a patient in Winchester and Ottawa Civic Hospital.

Special thanks to Doctors Flowers, Patrick and Bormanis, Rev. McLean and Gee.

These acts of kindness will never be forgotten.
Pat Waddell 7-1p

min is the symbol for minute
h is the symbol for hour
km means kilometre
m means metre
cm means centimetre
g means gram
ml means millilitre
ℓ means litre
mm means millimetre

Yandeau-Cook exchange vows

Saturday, June 25 at St. Paul's Anglican Church, Patricia Marie Yandeau, only daughter of Mr. and Mrs. Kenneth J. Yandeau of Cardinal, and Carman Acil Cook, youngest son of Mr. and Mrs. Acil Cook of Brinston, were united in Marriage.

Rev. John Riesberry officiated at the double. ring ceremony.

Given in marriage by her father, the bride was attired in a white, floor-length gown of lace over satin, with bishop sleeves and stand-up collar. The skirt edge, back and front was appliqued with cluny lace with attaching chapel train.

A cluny lace cap held her cathedral length veil edged with matching lace. The bride carried a bouquet of long stemmed red roses.

The matron of honor, Cindy Campbell of Cardinal, and bridesmaids Barb Sayeau, of Cardinal and Doris Serviss, of Williamsburg wore gowns matching the brides in blue and peach. The matron of honor carried a cascade of daisies with blue-tipped mums. The two bridesmaids carried cascades of daises with peach-tipped mums.

Assisting the groom as best man during the ceremony was the brides brother from Cardinal, Kenny Yandeau. Ushers were Dennis Cooper of Brinston friend of the groom and Timmothy Yandeau of Cardinal, brother of the bride.

Following the ceremony a reception was held at the Union Hall in Cardinal. Guests were received by the brides mother, who wore a long mint-green gown with cowl neck, white accessories and a corsage of mint-green tipped mums.

The groom's mother was attired in a long peach polyester gown with attached peach cape of printed nylon, with accessories and a corsage of peach-tipped mums.

After the reception, a dance was held featuring "Mud Creek". Later in the evening the bride changed to a knee-length peach silk dress with bell sleeves with white accessories and a corsage of peach sweetheart roses for a honeymoon trip through Niagra Falls.

Guests attended from Huntsville, Toronto, Cobourg, Trenton, Ottawa, Iroquois and surrounding areas.

On their return they took up residence at R.R. 2 Brinston.

Prior to the wedding two miscellaneous showers were held one by Bernadette Charbot and one by Cindy Campbell.



IN MEMORIAM

COLLISON - In loving memory of a dear husband and brother Eldon Collison who passed away August 27th, 1976.
Quickly and suddenly came the call his sudden death shocked us all,
Dearer to memory than words can tell.
The loss of one we loved to share
But in our hearts he's always there.

Sadly missed by his wife Ruth Collison, sister and brothers Wilda, Claire and Carl 7-1p

POOL SPECIALS

- the finest quality pools -
- the lowest possible prices -

ONTARIO SWIMMING POOL ASSOCIATION

NOW IN STOCK
Unique & Functional Kidneys, Cloverleafs, Ovals, L's, Lazy L's, Rectangles & Others. Rustproof aluminum or galv. steel. Choice of filters, liners, patterns, etc.

FACTORY SPECIALS
Until August 31st save $200 to $300 on all inground pool installations.

ASK FOR A FREE POOL BUYERS GUIDE!

Many Features
Heavy Duty 30 mil liners for longer life.
Main bottom drains for ease of cleaning and better circulation.
Check out the competition, then see us. We guarantee the best possible pools at most reasonable prices! We supervise our own installations personally.

For Service and Sales
KOPAS POOL & PATIO LTD.
774-2133 Winchester Springs

HOULE Brinston
Ph. 652-4168
Barn Cleaner Manure Stackers
Barn Equipment Bunk Feeders
Silo Unloaders Co-op Silos
Plante Farm Eqpt. Ltd.

Classified Advertising Rates

All classified advertisements are accepted on a cash basis only

GENERAL CLASSIFIED: All classified advertising such as For Sale, For Rent, Services, Lost & Found, Cards of Thanks, Coming Events, Birth Announcements, Engagements, etc. are on a CASH BASIS ONLY and are charged at a rate of 5c per word ($1.00 minimum) for each insertion. The use of a box number for confidential replies is 50c extra per insertion.

IN MEMORIAMS: are charged at $2.00 minimum including a four line verse. Each additional line of verse is 25c.

ANNIVERSARY & WEDDING ANNOUNCEMENTS: when accompanied by a photograph are charged at $4.00 per photo and written copy may be edited for style and length.

DEADLINE FOR MATERIAL: All material for Classified Advertising must be in our office by 11:00 A.M. on Tuesday of the week of issue.

Recognized Companies and Service Clubs with an account at the IROQUOIS POST may charge classified ads at an additional 25c per insertion. Dilinquent accounts will be refused additional advertising privileges untill the account is paid in full.

Sunday In The Churches

ST. CECILIA'S CHURCH
Rev. F.M. O'Connor, Parish Priest
Sunday .....9:30 a.m.
Confessions ..... Before Masses

ST. MARY'S - MORRISBURG
Saturday ..... 7:30 p.m.
Sunday ..... 8:00 and 11:00 a.m.
Confessions ..... Before Masses

THE PENTECOSTAL ASSEMBLIES OF CANADA
PHILADELPHIA PENTECOSTAL TABERNACLE
Dundas Street, Cardinal
Pastor Patrick Pickle

Sunday Morning Worship - 10:30

Sunday Evening at 7 o'clock is a Service of Evangelism

Wednesday Evening at 7.30 is Bible and Prayer Group in the Church Hall.

CHRISTIAN REFORMED CHURCH
Williamsburg, Ont.
Rev. L.T. Schalkwyk,
Telephone 535-2598

Morning Service 9:30 a.m.
Evening Service 8:00 p.m.

THE PRESBYTERIAN CHURCH IN CANADA
Rev. Charles H. Maclean
C.D., B.A., D.D.
KNOX CHURCH - IROQUOIS
During the month of July Knox Presbyterian Church Services will be withdrawn, and Knox Congregation will join with The Iroquois United Church. The hour of service is 10 a.m.
In August the United Church Congregation of Iroquois will join with Knox Congregation and the services in Knox Church will be at 11 a.m.
ST. ANDREW'S CHURCH
South Mountain
Mrs. Arnold Shaver, Organist
No Presbyterian Church Services during July. In August the services will resume and the hour of service is 9:30 a.m.

UNITED CHURCH OF CANADA
Matilda Pastoral Charge
Rev. L.D. Joyce, M.A., Ph.D., Th.D.
MATILDA PASTORAL CHARGE
Sunday August 7
2:00 p.m.
Memorial Service at Spruce Haven Cemetery, Brinston.

IROQUOIS PASTORAL CHARGE UNITED CHURCH OF CANADA
Rev. W. Brian Gee, B.A., B.D., Thm.
10:00 a.m. - Worship during July
Closed in August

ANGLICAN CHURCH OF CANADA
Parish of Iroquois and Morrisburg
Rev. Francis N. Gooch, B.A.
Telephone 543-2867
Trinity 9 August 7
St. John's, Iroquois - 10:30 a.m. Holy Eucharist
St. James', Morrisburg - 8:00 a.m. Holy Eucharist
Holy Trinity, Riverside - 9:15 a.m. Morning Prayer
Visitors Always Welcome

Marsh World



POWDER DOWN — Most Birds provide a waterproof dressing for feathers by distributing oil from the "preen gland" during the preening process. Herons (including the bitterns) have an additional waterproofing technique. Modified down feathers on the breast and belly grow continuously, but rapidly break up into microscopic fragments known as "powder down." This powder, which superficially resembles graphite, is distributed over the feather surfaces, giving a dusty, waterproof "bloom" to the plumage.

Ducks Unlimited (Canada)

EASTERN ONTARIO HEALTH UNIT

Immunization Clinics and Child Health Conferences

Clinics for Infants and Preschoolers will be held as listed every month except August (unless otherwise stated).

TOWN	DAY OF EACH MONTH	PLACE	HOURS
Cornwall (Central)	Every Thursday	Justice Building 340 Pitt St., 2nd Floor	2:00 - 4:00 p.m.
Winchester	1st Tuesday	Presbyterian Church Hall	10:30 -11:30 a.m.
Chesterville	1st Tuesday	Town Clerk's Office	1:30 - 2:30 p.m.
Williamsburg	1st Wednesday (May, June, July, Sept., Oct., Nov.)	Lutheran Church Hall	10:30 -11:30 a.m.
Iroquois	1st Wednesday (May, June, July, Sept., Oct., Nov.)	Civic Centre	1:30 - 2:30 p.m.
Alexandria	4th Thursday	Health Unit Office in Glengarry Memorial Hospital	1:30 - 2:30 p.m.

MOTHERS, PLEASE CLIP ME OUT!



RECENT WEDDING - Toni Elizabeth Corden and Gregory James Dargavel are pictured following their marriage at Lakeshore Drive United Church, Morrisburg, July 2. Toni is the daughter of Mrs. C.F. (Mike) McInnis, Morrisburg, and B.B. Corden, St. Clair, Michigan. Greg is the son of Mr. and Mrs. James Dargavel of Thunder Bay, Ontario.

(Photo by Bob Droppo) 8-1c



Iroquois Point cemetary gets clean up

Ken Kirkby and six students are busy this summer, cleaning up and restoring the Iroquois Point cemetary, as part of a LIP grant provided by Matilda Township.

The project includes cleaning along the fence line, removing dead trees and shrubs, and digging up rocks and boulders.

"It's a mess," says Kirkby. "There are grape vines that are 3-4 inches in diameter tangled around everything."

According to Kirkby it has been fifty years since it was cleaned.

The students who are assisting him are: Robert Corry, Charles English, Adriene McKinnon, Randy Thompson, Larry Beckstead and Mike Moran.

Three other men were also hired to help remove the old trees and to cultivate the land for seeding. They are Orean Englsih, John English and Aden Marcellus.

The project began in the middle of June and will end August 16.

Single car fatality

A single car accident on the fifth concession near Pittston, Saturday evening resulted in the death of Debra Jane Watamaniuk, 16, of R.R. 4 Spencerville.

She was eastbound on the concession road when her car failed to negotiate a turn and went into the south ditch where it rolled over.

Miss Watamaniuk was taken to the Brockville General Hospital via ambulance, then transferred to Kingston where she later died as the result of head injuries.

Constable H.S. Mason of the Prescott O.P.P. was the investigating officer.

Forest fire season well under control

The forest fire season in Ontario this year has been much quieter than predicted because of the recent return to normal weather patterns and the success of extra efforts made early in the year to improve the province's forest fire fighting system.

Because of a prolonged drought two years ago, the 1977 fire season was expected to be even worse than last year's record-breaking season.

"But several weeks ago, rainfall patterns returned to normal and that has brought about a return to a normal fire season," said Frank S. Miller, Natural Resources Minister.

As of July 15 this year, 1,604 forest fires had been reported throughout Ontario and 19 were still burning.

Normally, Ontario experiences 1,200 to 1,3000 fires during the entire season, which runs from April to October 31.

Firefighters have been able to deal more effectively with fires because of the Ministry's one-year, seven million dollar "enchancement" program.

The additional funds allocated to forest fires prevention and suppression was spent on improving aircraft detection systems, a public campaign to prevent fires, hiring additional trained firefighters, improving training programs and contracting extra helicopters and water dropping aircraft for the critical period of the fire season.

"But", warned Mr. Miller, "any eight to ten-day period anywhere in the province with out rain could result in a large number of few fires with control problems similar to last year."

The approach for this years fire fighting, has been to concentrate on initial attack." The idea has been to get there quickly and keep the fires small,".

"So far it's working," he added.

Mr. Miller expressed his appreciation of those members of the public who have exercised caution with fire and smoking materials in Ontario's woodlands this year.

"But, I must urge Ontarians who work or play in the provinces forests to continue to be as careful as possible with fire."

Seatbelt law to be enforced

The Ontario Medical Association has asked the Ontario Government to enforce the law requiring use of automobile seatbelts.

Ontario Hydro researchers are working to develop a heat pump especially suited to the severities of the province's climatic conditions.

OMA President Dr. Lazarus J. Loeb of Ottawa, in an open letter to Premier William Davis, urged the Government to declare, as a matter of policy, that the cost of traffic accidents resulting from non-use of seatbelts, in terms of human suffering and medical care, is unacceptable. Dr. Loeb suggested strict enforcement of the seatbelt law would reduce these costs.

Further public education campaigns showing "that the constant use of seatbelts is rational and fears of their use are irrational" were suggested. The OMA believes the public, "when properly and adequately informed of the facts and warned of the consequences of non-compliance", will support the seatbelt law.

Dr. Loeb also asked Premier Davis to urge the federal government to review its standards for seatbelt construction to ensure maximum strencth, comfort and reliability.

THE ST. LAWRENCE MEDICAL CLINIC

is pleased to announce that

DR. ROGER K. DIEMERT

will resume his association with the Clinic on September 1, 1977. Dr. Diemert, having completed his training in Internal Medicine, will practise in The Clinic offices in Morrisburg and Ingleside.

FINAL SANDAL SALE

1/3 OFF MOST STYLES

ALSO SUMMER WHITES

SPECIAL ODDS-N-ENDS 5.00 pr.

PARMETER'S SHOES

IROQUOIS SHOPPING PLAZA

Feed, seed and fertilizer, pet food and supplies

"WE'VE GOT IT!"

BERRY'S FARM STORE

SOUTH MOUNTAIN 989-2880

WINCHESTER 774-2522

SPENCERVILLE 685-2015

STOREWIDE CLEARANCE

TELEVISIONS—CB RADIOS—RANGES —FREEZERS—REFRIGERATORS —WASHERS—DRYERS—STERIOS —AIR CONDITIONERS— DISHWASHERS—MICROWAVE OVENS

W.L. Peters Appliance

Sales and Service

152 KING ST. W, PRESCOTT 925-2257

RECREATIONAL SOCCER

Saturday Mornings 10-12

Everyone is welcome

SALE CONTINUES

Thursday, Friday, Saturday

Aug. 4th, 5th, 6th

AT BOTH STORES

Edie's

STORE NO. 1 SIZES 5 to 20

STORE NO. 2 SIZES 12½ to 52

1/2 PRICE SALE ON ALL SUMMER CLOTHES

NEW FALL CO-ORDINATES ARRIVING DAILY

OPEN THURSDAY & FRIDAY 9-9, SATURDAY 9-6

HANK'S PRO HARDWARE

Iroquois, Ont.

CANNING SUPPLIES

Seven Jar Canner $9.66

16 oz. Preserving Jars $3.49

32 oz. Preserving Jars $3.99

Standard Size Snap Lids .49

Parowax .79

Fruit Funnels $1.29

STORE HOURS

Monday 9 - 5

Tues., Wed., Thurs., Sat. 8:30 - 6

Friday 8:30 - 9

The compact with Dodge ability to satisfy big car drivers!

Dodge Aspen

FOR A DEMONSTRATION DRIVE AT

Since 1941 Steinberg MOTOR SALES LIMITED

Williamsburg 535-2052

We Service What We Sell

Dodge CHRYSLER Camions Dodge VENTE SERVICE