THE WINCHESTER PRESS

VOL. SIXTY-NINE — WINCHESTER, ONT., THURSDAY, FEBRUARY 28, 1957 — No. 41



The New Holder Is . . . ?

Winchester Press Challenge Trophy which will be awarded to the winner of the Central Ottawa Valley Junior Hockey League. South Mountain and Winchester are fighting it out for the honours with the Mountain crew needing only another victory.—Smith Photo, Morrisburg.

In Ontario Competitions

PRESS JUDGED SECOND BEST WEEKLY

South Mountain Juniors Need Only One Win To Cop C. O. V. League Crown

South Mountain Juniors took a stranglehold on the Winchester Press Challenge Trophy and the Central Ottawa Valley League championship Monday night at Kemptville when they edged Winchester 2-1 in the fourth game of the best of seven final series. The win gave the S. M. crew a 3-1 edge in games. They need only one more to sew up the round.

Despite ice conditions which could mildly be termed "sloppy" both teams turned in a hard, close checking game. Temperature was in the 35-degree range, but this and a heavy downpour of rain did not deter the enthusiasm of another big crowd.

Sel. Crowder's first period goal looked like a winner until the five-minute mark of the third when Winchester Captain Bill Sherwood broke away and cleanly beat South Mountain goalie J. Pollock for the equalizer. But the Hurley six were not to be denied and with less than 10 minutes to play, Bill Lunny on a neat bit of stick handling worked his way from the right corner to slip an ice-hugging puck between Bob Carkner's skates. And that was the game.

A minor skirmish broke out in the third with Crowder, Dunn, Sherwood and Casselman getting in on the act. No damage was done and the penalties were especially costly to the locals who were running out of time to get the equalizer.

The ice was treacherous and was especially costly in the completion of pass plays. With the winners of this league not slated to meet Cornwall in the next round for another two weeks, judgment was lacking in the decision to go ahead with the game on a water covered ice surface. Unless the weatherman gets unusually kind there are still a few cold nights left, enough, at least, to finish this series.

Fifth game was slated for last night at the Community Centre here, and the way South Mountain is rolling, it could be all over by the time this paper reaches the street.

The line-ups:

South Mountain — Goal, J. Hopkins; def., W. Guy, G. Pominville; forwards, D. Stinson, B. Milne, L. Boyd; subs., R. Imrie, G. Dillabough, B. Lunny, B. Thomson, D. Oshier, T. Holmes, T. Dunn, L. Thomson, E. Crowder.

Winchester—Goal, R. Carkner; def., D. Stewart, R. Clark; forwards, J. Corry, E. Brown, E. Hanes; subs., B. Sherwood, D. Casselman, K. Guy, R. Rennick, L. Holmes, Larrie Holmes, J. Deeks, J. Durant.

Officials: G. Pranschke and D. Shore.

Spelling Bee Finals Here Next Thursday

Sixteen district spelling champions, 8 boys and 8 girls, are expected to compete in the Dundas County Spelling Final to be held in the Public School Auditorium here next Thursday night, March 7th. Two winners wil emerge from this district spelldown, one boy and one girl. They will represent the Dundas inspectorate at the Eastern Ontario Finals in Ottawa, slated for Ottawa Technical High School on April 8.

Spellmaster at the Dundas final will be Inspector W. J. Stewart, of Winchester. Judges are Mrs. Ellen Reid of Mountain, Mrs. Hilda McMillan, Williamsburg, and Donald McGregor of Morewood. Harry Potter, principal of Winchester Public School, is convener of the committee in charge of the event.

Winners from the area final at Ottawa will each receive a Bulova Watch plus a 4-day expense paid trip to Toronto where they will compete in the Ontario Final in Eaton Auditorium on April 25th.

The provincial champion will be awarded the Challenge Trophy, a set of Encyclopaedia and $300.00. The runner-up will receive a set of Britannica Junior and $200.00. Both will win a ten-day all-expense trip to the Calgary Stampede, the Canadian Rockies and Glacier National Park, each to be accompanied by an adult of their choice.

Nearly 150,000 boys and girls in Grade 6, 7 and 8 in 2600 public, separate and private schools have competed to date.

Ontario Cheddar Wins Scottish Show

Ontario cheddar cheese won top honours in the overseas class exhibited at the Scottish Dairy Show, Glasgow, Scotland, February 12th to 15th, 1957.

There were twelve entries in the class, and Ontario captured the first five places. The successful exhibitors were as follows:

1st prize, Murray Heath, of Campbellford, Rylstone Factory; 2nd prize, Claude Flood, Plum Hollow, Plum Hollow Factory; 3rd prize, T. S. Aicken, of Bolton, Blanchard and Missouri Factory; 4th prize, Max Frehner, of Thamesford, Evelyn Factory; 5th prize, Harold Montgomery, Monkland, Farmers Joy Factory.

This creditable showing was most gratifying to all concerned in the cheese industry of this province, and especially to the Ontario Cheese Producers' Marketing Board, who assisted the cheesemakers who competed by paying their entry fees, and also all expenses involved in transportation from the factory to the Show.



the spelling of the name of a new town which will spring up in connection with the St. Lawrence power project.

Officials of the Hydro-Electric Power Commisston of Ontario have announced that the town will be known as Long Sault.

The Chambers of Commerce of Mille Roches and Moulinette and townspeople had favored Longue Sault, despite the fact this is bad French grammar. The word "sault"—which means "jump" in French—is a masculine noun and must be preceded by a masculine adjective.

Robins Are Back

Shades of Spring. The Robins are back. First report of the return of the Redbreast came into this office Tuesday morning from Ralph Fawcett, of R. R. 3, Winchester, who said that a pair of the likeable birds were chirping near his home. Later the same day Cecil Casselman, who lives south of Winchester Springs, phoned in to say that he had seen a robin. Mrs. Andrew Fawcett was an afternoon caller to tell us that the squirrels were playing vigorously on her lawn, and with this week's big rain and 40-degree weather, it was her lawn.



E. W. JONES, B.A.Sc., P.Eng., Simcoe County Engineer, Barrie, since 1936, was elected 46th President of the Ontario Good Roads Association, founded in 1894, at the organization's Annual Convention held in Toronto on February 5 and 6. Breaking all records, more than 2,500 were registered. Mr. Jones is also immediate Past President of the County Engineers' Association of Ontario.

Wins General Excellency Award In Its Class

In its class The Winchester Press has been judged the second best weekly newspaper in the province of Ontario. Word to this effect and other results of the Better Newspapers Contest were revealed last week at the annual convention of the Ontario Weekly Newspapers Association held Friday and Saturday in the King Edward Hotel, at Toronto. Needless to add, the announcement that The Press, Winchester and district's home newspaper, had placed second was joyfully received by staff members here and by Editor and Mrs. Fern Workman who are presently vacationing in Florida. The award marks the fifth consecutive year that this newspaper has placed in the top three weeklies in the province.

Winner of the Joseph T. Clark trophy for general excellency in towns with a population of 1500 and under went to the Rodney Mercury. The Press was second and the Dutton Advance, third. Other Eastern Ontario newspaper to capture awards was the Renfrew Advance which placed third for general excellency in its class, and which headed all newspapers in the province for having the best pictures.

Top newspapers in other classes were: Oakville Trafalgar Journal; Clinton News Record; Exeter Times Advocate; Port Credit Weekly; Meaford Express; Aurora Banner; Brampton Conservator, and the Ridgetown Dominion. Mr. Gordon Agnew of Newcastle, writing for the Bowmanville Statesman, was named top country correspondent. Head judge of the contest this year was E. U. Schrader, head of the Department of Journalism and Printing at Ryerson Institute, Toronto. He was assisted by Richard J. Doyle and Don. Fairbairn of Neighbourly News.

Presentation of the several trophies and certificates of merit were made by Barry Wenger, chairman of the Awards committee at the Awards Banquet in the Sheraton Room of the King Edward at Friday noon.

Convention this year which was attended by more than 200 delegates and guests was acclaimed one of the most successful in the short history of the Association. Highlights included a contest clinic at which all prize winning newspapers were the subject of some constructive criticism; a panel discussion on how to get revenue up and costs down; a visit to the school of Graphic Arts at Ryerson. In addition there were several displays including a camera and developing outfit especially designed for the weekly; banquets, buffet luncheons, receptions, a wake-up breakfast, and entertainment under the direction of Alex Barris of the TV show "The Barris Beat." Tickets were made available to the members to attend this show on Saturday night.

Rev. Father C. J. Lavety of St. Michael's College and Dr. E. J. Pratt, professor Emeritus, Victoria College, were in charge of the invocation at both main banquets. Sponsors were Ontario Hydro Commission, Imperial Oil Limited, Fairchilds Instrument and Camera Co., Canadan Bankers' Association.

Hospital Annual Next Tuesday

One of the most important meetings of the year to be held in this district will take place next Tuesday evening when the annual meeting of the Winchester District Memorial Hospital will be held, this year for the first time, in the new Board Room at the hospital.

A cordial invitation is extended to everyone to come out to this meeting and hear a first hand report of how "their" hospital is being operated. Interesting reports, discussion of important business pertinent to hospital administration, and illustrations will highlight the meeting which promises to be one of the most interesting to date. The meeting is slated to get underway at 8.00 o'clock.

Firemen Make Plans To Raise Funds

Williamsburg Firemen at a recent meeting decided in favour of an immediate program to raise needed funds for equally needed equipment.

First on the list of events planned is a Firemen's Dance, carded for Paul's Hall in that village on Tuesday night, March 19th. Tickets are now on sale at half a dollar each.

Follow up to the dance is an Amateur Night, arranged to be held in the Williamsburg IOOF Hall on Tuesday evening, April 2nd. The door has been left open for all types of entertainment, and $50 in prizes will be offered to the winners in five different age groups: 1 to 5 years; 6 to 8 years; 9 to 12 years; 13 to 16 years, and over 16. Persons interested in entering the Amateur Night should have their names or acts in two weeks ahead of time to any member of the committee which is composed of Arden Trickey, Ernest Jackson and Fred Pinkus. Program is expected to get underway at 7.30 o'clock and the admission has been set at $1.00 for adults and 50 cents for children. Proceeds will go towards the purchasing of equipment.

At the meeting which was presided over by Fire Chief William Strader, the secretary was instructed to contact the Women's Institute to ask for the donation of $500 toward a mobile fire fighting unit which that organization has set aside to assist the department. It was also announced that 2 five-gallon hand pumps had been purchased. The Department also joined the Eastern Ontario Fire Fighters' Association.

100 Club Winter Carnival Set To Go This Friday Night Com. Centre

Mostly it's for the youngsters of Winchester and district, but adults, any age, are invited to turn out to the Winchester 100 Club Winter Carnival this Friday night at the Community Centre here. Starting time is 7.45 and an entertaining program of races, girls' hockey, peanut hockey, comic acts, high school drills, and costume classes has been lined up by the committee in charge. George Elliott is in charge of the event.

Prizes have been extended this year to include: youngest child's costume; best costume, girls and boys, under 7 years; best costume, boy's and girl's, 7 to 12 years; best costume, girl's and boy's, 13 to 16 years; best lady's or gent's costume; best comic costume; best couple in costume. In the race classes there will be prizes in the boys under 12 years; boys under 14 years; boys, 14 and under 16 years; girls, 14 and under 16 years; gents' open and ladies' open.

All children in costume, 10 years and under, will receive a treat, and all persons in costume wil be admitted to the rink free of charge.

A large crowd is expected and the 100 Club feels that the program will provide fun for everybody. Admission is 35 cents for adults and 25 cents for children.

CHESTERVILLE FAIR DATES ANNOUNCED

Chesterville Fair will be held this year on Tuesday and Wednesday, September 3 and 4, it was announced at the annual meeting of the Chesterville and District Agricultural Society recently. Re-elected president was Thomas McCadden.

Others elected were: first vice president, Basil Dawley; second vice president, Malcolm MacGregor; secretary-treasurer, H. Droppo; board of directors: Eric Casselman, A. E. Smith, Angus Smith, Dr. B. W. Lapp, Howard Kittle, Harold Faulkner, Douglas Durant, Alex Barrie and John Maxwell.

Reports indicated a successful year with increased prize money for this year's fair. A Black and White Day will be held and an invitation will be extended to the Guernsey Club.

$6800 Grant To Memorial Hospital

On the basis of $200 per bed, Winchester District Memorial Hospital will receive a grant of $6800 from the Province of Ontario. Other district hospitals to benefit from this Ontario governmen grant system are:

Brockville General, $48,400; Cornwall General, $53,300; Cornwall Hotel Dieu, $68,100; Pembroke General, $40,800; Renfrew Victoria Hospital, $31,200; Almonte Rosamond Memorial, $3,000; Arnprior and District Memorial, $7,600; Brockville St. Vincent de Paul, $15,800; Carleton Place Memorial, $6,000; Cornwall Macdonell Memorial, $9,200; Hawkesbury Notre Dame, $6,000; Hawkesbury St. Coeur de Marie, $7,800; Pembroke Cottage, $21,000; Perth Memorial, $8,800; Perth Merrywood on the Rideau, $12,400; Smiths Falls St. Francis General, $15,200; Smiths Falls Public, $12,00.

DAVID BRUCE DIES IN VANCOUVER

Word was received here on the week-end of the passing of a former well-known resident, David Bruce, at the home of relatives in Vancouver, B. C. He had been in failing health for several years, and had recently moved to Vancouver.

His body will arrive in Winchester on Friday morning and the funeral service will be conducted by the Rev. T. N. Mitchell at the Vice and Craig Funeral Home on that afternoon at two o'clock. Interment will be made at Prescott Road Cemetery. Mr. Bruce was a brother of Mrs. Louis Bouchard who died only two weeks ago.

LADIES' LEGION AUXILIARY MEETING

The February meeting of the Ladies' Auxiliary to the Canadian Legion was held Thursday evening, February 21st, in the Legion Hall, with 21 members present. The regular business was conducted by the president, Comrade Norma Casselman, at which it was decided to send $5.00 to the Provincial Command in aid of the Olympic Games for Canada. Joyce Levere won a draw on a pair of pillow cases. The executive committee, Comrades Helen Coons, Dolly and Ruby Lannin, was installed by the president.

Seven members attended a Valentine Tea at Chesterville on Feb. 14th, sponsored by the Ladies' Auxiliary branch there. The decorating of the hall is to be decided at an executive meeting.

The meeting closed with the National Anthem, after which a dainty lunch was served by Comrades Betty Cooke, Jan Thomas and Helen Coons.

Population Increase United Counties

Population of the United Counties of Stormont, Dundas and Glengarry increased 10,145 during the five-year period between 1951-56, according to the final population figures released from last year's census by the Dominion Bureau of Statistics..

The total population as of last year's count was 92,132 with a figure of 81,978 in 1951.

Stormont registered the biggest boost, a rise of 7,994 from the 1951 figure of 48,458 to last year's 56,452.

In Dundas, the boost was 1,160 from the 1951 count of 15,818 to 1956 total of 16,978.

Glengarry's boost was 991 in the five-year period, from 17,702 to 18,693.

The figures were contained in final population totals for 54 Ontario counties.

The bureau previousuly announced hat last June's census placed Ontario's population at 5,404,933, compared with 4,597,542 in the 1951 decennial census.

POST OFFICE RULES TOWN 2 TO BE CALLED "LONG SAULT"

A ruling by the Federal Post Office Department has settled

CORNWALL DOCTORS NOTE

Hospital Here Has 'Fibrinogen'

Unselfish donations of blood by scores of Cornwall residents and the use of a rarely used blood clotting agent "Fibrinogen" rushed to that city by air from Montreal saved the life of a Cornwall woman on the week-end.

"The "Fibrinogen" was sought by a team of Cornwall doctors after Mrs. Vernon Antoine continued to hemorrhage despite continued blood transfusions in both arms and one leg. Her condition was critical and the medical men decided that the blood clotting agent was the only thing that might save her. A call was put through to Montreal Red Cross. Luckily an attendant was found home on a Saturday afternoon. The Fibrinogen was given a quick ride to the airport, air-lifted to Massena, N. Y., and transported to the Canadian border by State troopers, and thus to the General Hospital by Ontario police. It did the trick, and although Mrs. Antoine is still in critical condition, she is living.

Just how long it took to get the "Fibrinogen" is not known. The one thing that is known, especially in Winchester, is that this life saving agent could have been obtained at the Winchester District Memorial Hospital and could have been in the hands of Cornwall doctors within minutes of an urgent telephone call. It also could have been sent from the Ottawa General Hospital where the Winchester supply was picked up last July.

At that time Winchester hospital doctors ran into a situation similar to the one at Cornwall. A patient was hemorrhaging, blood donors were called, and "Fibrinogen" was needed. Dr. D. M. Robertson obtained it at the Ottawa General and rushed it to Winchester. There is a standing agreement now that if this agent or other drugs are urgently needed Provincial Police will bring them to the hospital in the shortest possible time.

Winchester District Memorial Hospital has 2 grams of "Fibrinogen" on hand. A report in one daily said that the cost of the 2.2 grams used at Cornwall would be in the neighbourhood of 8 or 9 hundred dollars. As far as this newspaper can learn the cost would be in the vicinity of $100.

Such an important blood clotting agent, and all other life saving medicines should be accessible to all hospitals without waste of time. A list of crucial drugs and other agents kept on file by each hospital in the area would alleviate a bad condition, and save valuable time.

Picture Brighter For Water Commission

The picture may be brighter for the Ontario Water Resources Commission, the Press learned this week. Members of the Legislature's committee on commission indicated last week that the Ontario Water Resources Commission, set up last year to help municipalities solve water and sewerage problems, will be given wider powers.

The Toronto Globe and Mail said in a week-end issue: "A. M. Snider, commission chairman, said the committee will introduce an amendment to give the body more power to force municipalities to install water or sewerage systems, where it is decided the need is imperative for health or other reasons."

Mr. Snider said the commission has no powers to force municipalities into action. They should act after the Department of Health had issued orders, but the Commission did not seek such orders unless it was felt the demand was urgent. Mr. Snider said some municipalities were now getting along with water not fit to drink, and mentioned the case of Winchester where he said a mild typhoid outbreak had resulted.

No Election In Williamsburg

There will be no election in Williamsburg Township following a sparsely attended Nomination meeting held in the I. O. O. F. Hall there last Friday afternoon.

Called to nominate candidates for one Councillor and for the position of Deputy Reeve, the outcome of the meeting saw Raymond McIntosh, owner of Locketon Lodge and a former Councillor, elected to the three-man council board by acclamation. Also elected by acclamation was Mason O. Robinson, who resigned his council seat to enable him to contest the deputy reeveship.

Others nominated for Deputy Reeve and who later withdrew were a former reeve of the township, Bernice Froats, and Clare H. McHaffie, of Glen Becker.

The recent nomination meeting was made necessary by the resignation of Graham Wells as deputy reeve to accept the assessor's post in the township. Returning Officer Keith Schell presided at the meeting.

WINS SCHOLARSHIP

Miss Diane Cochrane, 15-year-old daughter of Mr. and Mrs. Elwood Cochrane, of Russell, received a $25.00 Scholarship recently at the Ottawa Music Festival in the Pianoforte Solo, Sonata, Intermediate Class. This is Diane's third Scholarship received in the Ottawa Music Festival during her musical career.

863 Telephones In Winchester

More telephones were added, more money spent on new construction, more calls handled and more money earned by The Bell Telephone Company of Canada than ever before as it experienced the most active year in its history during 1956. Accordingt o the company's 77th annual report, the net increase of 243,408 telephones brought the total in service in the Bell's Ontario-Quebec territory to 2,766,153.

Locally, growth in telephone service parallelled this overall expansion. N. E. Sharpe, Bell manager for this region, said that 39 telephones were added in Winchester during 1956, bringing the total at the end of the year to 863.

A total of $130,677,707 in wages and salaries was paid to Bell employees in Ontario and Quebec last year. At the end of 1956 the company employed 39,688 people, 24,056 women and 15,632 men.

Expenditures for new construction totalled $139,500,000 and the company expects to spend another $176,000,000 on construction during 1957.

In this message to shareholders, Thomas W. Eadie, president, said the continuing rise in costs had been partially offset by higher productivity gained through placing in service equipment which handles more calls at lower operating expense. "But, while we have been able so far to make the existing rate structure provide the kind of return it was designed to, we cannot take for granted that this situation will prevail should general price and wage levels continue to rise."

In order to meet service obligations, the company must be able to raise the capital to finance necessary growth. This could be done at reasonable cost only so long as earnings were healthy, the company's financial structure sound and its surplus sufficient to carry through a period of severe strain. "While additions to surplus in recent years have been encouraging, the total amount of our retained earnings is still too small in

(Continued on Page 8)

Mr. Hockey

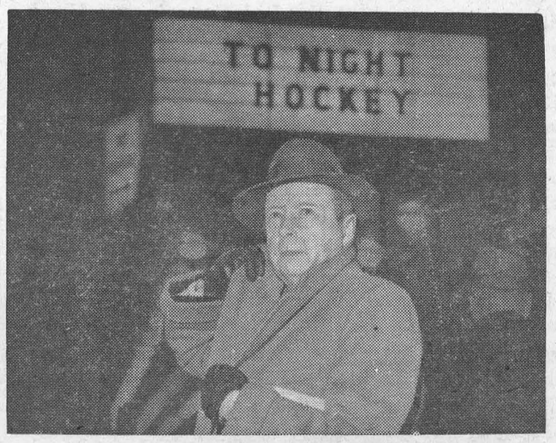

When hockey fans get together the name of Foster Hewitt just naturally crops up. Hewitt is heard each Saturday night by millions of Canadians over CBC radio and television from Maple Leaf Gardens in Toronto, giving play-by-play accounts of National Hockey League games. He has been doing the hockey broadcasts since the Gardens opened in 1931 and is as well-known as any of the hockey greats. He holds a world's record for length of service in broadcasting, starting in 1923 at the age of 18, and shortly afterwards made the first broadcast of a hockey game in Canada.

Thermometer Dips 30 Degrees 8 Hours

Winchester and vicinity got a taste of Spring weather this week when the temperature hit the 40-degree mark; in Windsor it was 65 degrees, accompanied by a heavy downpour of rain. It all ended Tuesday night when temperatures dropped in the course of eight hours from 35 degrees to 8 degrees. During that time skies cleared up and Wednesday was a typical cold, clear winter day, without snow.

The husband of a wife who is always wanting to make a big splash is sure to get soaked.

THE WINCHESTER PRESS

W. F. WORKMAN, Publisher.

Established in the year 1888.
Published Wednesday Afternoon.
Dated Thursday.
Subscription Rates: $2.50 per year in Canada; $3.50 per year in the U. S. A., payable in Advance.

Member of the Canadian Weekly Newspaper Association and the Ontario Division of the C. W. N. A.

Guaranteed Circulation over 1850.
Advertising Rates on Request.

Authorized as Second Class Mail, Post Office Department, Ottawa.

Volume Sixty-Nine. Thursday, February 28th, 1957.

Boy Scout Anniversary

This year Boy Scouts throughout the world will honour the 100th anniversary of Major General Robert Baden Powell's birthday, and the 50th anniversary of the Scout movement which he founded. To-day the Boy Scout movement has a world membership of 6,500,000 of which 212,000 are Canadians. It is estimated that 50,000,000 people have come under the influence of this movement. From its early activites sprang the Girl Guides Association, now active in 35 countries.

In these fast moving days when there are so many attractions for youth, it is significant that scouting continues to grow. In addition to their anniversary this is "Conservation Year" for the scouts. Anything we can do to help this great "builder of men" movement will be gratefully accepted by the leaders.

Although there are no scout organizations operating in this village at present there are groups in nearby communities where this newspaper is read, and we heartily endorse their activities. To those of us who are unfamiliar with the Scout Promise and the Scout Law, we are publishing them herewith.

The Scout Promise:

On my honour, I promise that I will do my best—

To do my duty to God, and the Queen,

To help other people at all times,

To obey the Scout Law.

The Scout Law:

A Scout's honour is to be trusted.

A Scout is loyal to the Queen and to his officers, and to his parents, his country, his employers, or to his employees and his comrades.

A Scout's duty is to be useful, and to help others.

A Scout is a friend to all, and a brother to every other Scout.

A Scout is courteous.

A Scout is a friend to animals.

A Scout obeys orders of his parents, Patrol Leader, or Scoutmaster without question.

A Scout smiles and whistles under all difficulties.

A Scout is thrifty.

A Scout is clean in thought, word and deed.

Opportunity Knocking!

No less than six different people have been in our office in the past week asking about housing accommodation in Winchester. Unfortunate part is that the past week is like most other weeks which see people drop in to ask us if we know of a place to live in Winchester. Our answer 99 per cent. of the time is "No, we don't."

This is a truthful answer and in addition to discouraging the potential tenant or home owner it is doing us out of some business. But more important, it is doing every person in this village out of some business, whether it's the groceteria, the department store, the pharmacy, the men's or ladies' shop. The reason is, of course, our acute shortage in adequate housing accommodation in this village.

We have been whacking away at this problem, the water and sewerage project, town zoning by-laws, industrial expansion, and others for several years, especially since the start of construction on the St. Lawrence Seaway and Power projects. The reason we continue to "harp" on them, if you wish, is to remind citizens in this fair town of the potential growth within our grasp.

Some steps have been taken; but not very large ones and not very important ones. A good example is the water and sewerage system. For the last five years especially we have been toying around with this idea, but no action yet. Perhaps the Ontario Government's decision to extend loaning powers to the Ontario Municipal Improvement Corporation will help pave the way. For some time there has been talk of town zoning, town planning board, town housing projects. As yet, very little action. And there has been much talk of school expansion.

Our village has a reputation for doing things right. It takes awhile to get started, but when we do, the hospital is an example, we get results. The time has come again for some action. We need all of the above facilities, and we can't afford all of them at once. With the council taking the lead, with the Chamber of Commerce, business men and townspeople in general lending strong support, we can get a start, indeed we must get a start on the road which leads to growth in Eastern Ontario.

We could go on for another five or six years and still have a "nice little town." For future years though, years that will be more competitive, opportunity is knocking now, and if it only knocks once, it's time to open the door.

Advertising No Longer An Experiment

The Ontario Department of Public Welfare announces that "a novel experiment heretofore untried in Canada is being tested—display advertising in daily and weekly newspapers in strategic centres will be used in an attempt to stimulate increased interest in the adoption of older children. One of these advertisements appears in this issue of the Press.

However, says the Pembroke Observer, since advertising in any form is no longer an experiment and that goes for everything offered to the public, the department in question is not running any risk. After all the experimental stage of using newspaper advertising columns to close the gap between those who have something to offer and those who would buy is now for the past. In this modern age of buying and selling, giving and taking, the newspaper acting as the go-between stands in a class by itself, and no other medium can say as much and as truthfully.

In this particular instance the Public Welfare Department by means of "display" advertising" would inform the public "that the older and handicapped children now being cared for at public expense might be taken into the hearts and homes of loving, understanding parents." And since the department is going the right way about advising the public of this fact, there is not the slightest doubt in the world that it will be successful. Unquestionaby these children need homes, unquestionably they will be given homes, now that the public has been properly advised that there is such a need.

Mirrors Of The Soul

I watched beside a factory gate one day,
The throngs of homeward people passing by,
And wondered what each one would have to say,
If asked the reason for their joy or sigh.
Some happy men, with eager, quickened pace,
Pushed by the crowd and seemed to fairly run
To greet their waiting wives with fond embrace,
And join the children in their evening fun.
But others came, whose faces were not glad,
With shoulders drooped, their feet dragged wearily.
Because of sorrow's tears, some eyes were sad;
The long, dark nights, to them, passed drearily.
We learn that life is somewhat like a scroll,
That faces are but mirrors of the soul.

—Charles M. Becksted.

Editorial Notes

It is not too soon to give some thought to the conscientious work of the Canadian Red Cross and what donation you may make next month when the annual campaign for **funds is made. We shall have further comment about the Red Cross in our March issues.,**

Those of us who are privileged to watch Bishop Fulton J. Sheen on television may appreciate his keen wit as well as his serious side. When registering at a Minneapolis hotel recently he filled out a card at the desk and after the word "Representing" wrote: "Good Lord and Company."

An interesting sidelight to our Canadian economy is this quick Canadian Fact which reveals that compared to pre-war the Canadian factory employee works, on the average, thirteen per cent. fewer hours per week, earns more than three times as many dollars. And no wonder the farmer is crying for parity income.

For late licence buying motorists! Eliminate that last minute rush and get your new plates now. Deadline is March 14th, and it will not be extended.



OF MANY THINGS . . .

LOVE, LAW AND ADVERTISING

(By Ambrose Hills)

A Vancouver lawyer quoted as attacking advertising with this argument:

"The object of advertising," he said, "is not to operate in the public interest. It is to sell the goods for the manufacturer who pays the bills. The advertising salesman preys upon whatever frailties of human nature are most likely to induce sales—pride, vanity, fear of personal shortcomings an sexual curiosity."

Well, now, that is a good example of one of the most subtle arts of argument—the piling of truth upon truth to get an answer that is altogether false! True, there's probably not an advertising man alive whose sole purpose from 9 a.m. to 5 p.m. is the good of his fellow men. His object is to benefit himself. Same with the manufacturer. In fact, you could search the country for a long time before you found a man or woman—and this includes lawyers—whose motives are always free of self-interest.

What the lawyer overlooked was that all these self-seeking people—even lawyers—really do operate in the public interest. However self-seeking a manufacturer might be, however strong his dislike for his fellow-creatures, he must still face the fact that if he's to prosper he must give people something they want, thereby making them happier. This is one of the crosses that misanthropic manufacturers and advertising people must bear.

As for pride and vanity, there are different ways of looking at these. I'll bet that the same Vancouver lawyer keeps a reasonably sharp crease in his pants, because they look better on him that way. Vanity? Or perhaps it is because pressed trousers are essential to success in law—as they usually are.

Even the Vancouver lawyer who argues so persuasively against advertising can hardly expect us to belive that he keeps his trousers pressed in the public interest!

As for fear of personal shortcomings and sexual curiosity, I think that in spite of the Vancouver lawyer and in spite of advertising, most individuals hit their own stride in this field and I won't enter that argument.

The fact is that advertising is all part of the principle of producing and distributing the goods and services the people want. Advertising helps create full employment, profits, a higher standard of living, a lot of general prosperity, and leaves a higher degree of personal freedom. It is persuasive rather than compulsory. Socialists don't believe in it, and lawyers seldom use it. Socialist countries are seldom prosperous and lawyers' fees are not considered to be bargains.

Show me a town where the tradesmen don't advertise and I'll show you a backward, run-down town that'll get smaller and less attractive as the years go by. Show me a town where the tradesmen do advertise and I'll wager its streets are neat and busy and prosperous. Which town best serves the public interest?

Ontario Report . .

By F. M. Cass, Q.C., M.L.A. for Grenville-Dundas



The highlight of the past week was, of course, the presentation of the Provincial Budget for the year April 1, 1957, to March 31, 1958. All of us have read in our daily papers the full particulars of this huge budget and I shall not try to repeat them. However, there are a few things which mark this year's budget apart from any in the last decade and which should be mentioned here.

For the first time in many years tax increases have been announced. While there will be no Provincial Income Tax on personal incomes nor increase in death duties, there will be (in fact, it is already in effect) an increase of 2 cents per gallon in gasoline tax but reserving to the farmer and commercial fisherman the right to a full refund of tax paid. Corporation Income Tax is being raised for all categories and sizes of Corporations. In addition there were certain other tax increases. In return the taxpayer in Ontario is assured of much more help from the Provincial Treasury on his home and farm taxes and towards his ever-mounting education costs.

Certain other matters of great interest to all of us should be noted this week. The Minister of Highways has proposed a special annual fee of $5.00 to be collected for the Unsatisfied Judgment Fund on the issue of the annual License for each motor vehicle which is not insured for Public Liability and property damage. It is hoped this will have the effect of persuading owners of uninsured vehicles to obtain for themselves and the general public, the protection which only a proper policy of automobile insurance can give.

The Select Committee on Toll Roads, of which Mr. James A. C. Auld, M.P.P. for Leeds and Mr. Peter Manley, M.P.P. for Stormont, are members, tabled a long and technical report. The main conclusions to be drawn from this report appear to be that the demands of the motoring public will require from year to year increasingly huge expenditures for which there is even now insufficient revenue; the report indicated that some new limited access highways such as the Burlington Skyway and Highways numbers 400 and 401 might make suitable experiments in toll road management; the Committee also recommended an increase in gasoline tax and annual license fees while also suggesting that a ton-mile tax might be the fairest method of ensuring that the heavy payload vehicles using our highways pay their fair share of road costs; undoubtedly much more will be heard on all these subjects later in the Session.

During the week the Ontario Federation of Agriculture presented to the Legislature's standing committee on Agriculture their annual brief outlining that farmers' organization's views on current farm problems and legislation and proposing many suggestions for the betterment of the Ontario Farmers' current position as a "Depressed-Income" industry.

For Quick Action, Use Press Classified Advts.





OUT ON A LIMB

By Stumpy McCulloch

* * *

Man, it's chilly down in my neck of the woods these days! It's so cold that even the wind is howlin' about it. Ol' Hannibal says winter is the season when you keep your house as hot as it was in the summer when you complained about it!

* * *

But the winter months give me a little time to work on my wood lot. These days I'm cutting a few trees for the local pulp mill!

* * *

Amazing things are happening in the lumber industry these days. For instance, did you know the industry has now developed more than 4000 wood derivatives, which are used in such widely scattered products as asphalt shingles and vanilla ice cream?

* * *

Today, they tell me, plywood is the fastest-growing building material in the country. New plywood products include low-priced particle board, which is made from chips and shavings, and plastic-coated plywood with color panels. These new products are increasing the demand for lumber, and raising the price we tree farmers can get for our trees!

* * *

But that's not all. A lot of companies are now packaging their products with a special kind of paper—which provides protection against moisture, fire, and rodents—instead of drums. Others are using fiberboard cartons instead of wooden crates.

* * *

Nowadays, industry is making products out of about 75 per cent of every tree we cut—as opposed to about 30 per cent in 1935. They're using sawdust and shavings for making plastics, glues, and hardboards. From bark, they're building "cork" tile, insecticides and floor wax. Stumps and scraps are being used for hardboard, rayon, sugars and alcohol.

* * *

As one feller puts it, the lumber industry is growing fast because of "man's resourcefulness grafted on nature's resources." And that means a better income from our tree farms and wood lots!

* * *

"Dagnabbit, young feller," Ol' Ezra spluttered, "why did you tell me this stuff was toothpaste?"

"'Cause it *is* toothpaste," the druggist said.

"No it ain't" said Ezra. "I tried for half an hour this morning, and I'll be durned if it would make my teeth stick in!"

The mild weather of the past few days is just a gentle reminder that Spring is approaching—and that is a pleasant thought.

The 7th Column

According to a provincial parliamentarian the day is fast coming when it will be mandatory for all Ontario municipalities to have proper water and sewerage. The provinces report to the Gordon Commission says that 2.4 billions will be spent in water and sewerage installations in this province in the next 20 years. James A. Vance, member of the Ontario Water Resources Board said recently that the day has arrived when all municipalities will be obliged to install sewage disposal systems at great cost on orders from the provincial Department of Health. Yet Winchester, with a water problem and a sewerage problem cannot get a start on either because of an Ontario Municipal Board ruling which will not allow the village to debenture for more than 15% of its total assessment—and this village, financially speaking, is in better shape than many other Ontario municipalities. What, then, gentlemen, are we to do?

* * * *

Recent heavy snowfall in Jerusalem, says a contemporary, might prove useful in 'cooling' down national heat so prevalent in that area at the present time.

* * * *

Another piece of marital bliss has been fractured in the capital of broken marriages, Hollywood, with the announcement last week that Dick Powell and June Allyson had decided to call it quits after 11½ years. Quote Mr. Powell: "It's true we have not been getting along, but I thought it was worth another chance. Unfortunately, June did not agree." Quote Mrs. Powell: "We just haven't been able to work it out, it's as simple as that." She's right! It's simple, and how! Come to think of it the wife burnt the bacon this morning. Wonder if we should . . . naw, give her another chance.

* * * *

"The reason more folks don't realize they are lost is because they never had any idea where they were going."

* * * *

Here's an interesting sidelight on the coming Federal election. Costs may reach as high as 20 million dollars. 800 or so candidates will contest 263 ridings and will spend some $4 million of their own and locally-raised money. In addition another $4 million will be spent on national advertising and in local situations where it will do the most good, plus $6.5 million for the election machinery. Close to 9,000,000 Canadians will be on the voters' lists.

* * * *

Sometimes we may learn more from a man's errors, than from his virtues.

* * * *

The prospect of even some of our future leaders coming from among people who left school believing Elvis Presley the "be-all and end-all of existence" is spire confidence in tomorrow, observes the Peace River Block (Alta.-B.C.) News, with a note of misgiving on the rising generation.

* * * *

To-morrow, March 1, marks the first of 31 days in which all of us have the opportunity of helping out a truly great organization, the Canadian Red Cross. Give generously!

* * * *

Some of our neighbouring contemporaries to the west of us in the Smiths Falls-Carleton Place area are referring to a cute little Miss named Joan Hendry as Miss Eastern Ontario. Joan recently won the supposed title in a Snow Queen contest at Perth, we believe, and the honour from what we have seen is rightfully hers. However, men, there are still quite a few young gals in the other counties that make up the E. O. golden triangle. What are they to be called if they win a similar contest, say in Alexandria or Prescott? With all due regard to Miss Hendry, the Miss Eastern Ontario tab is not quite fair to the other members of the fair sex, or Miss Hendry for that matter.

For That AFTER

THEATRE
SKATING
CURLING
BOWLING

Snack

or Anytime
DROP INTO FLORA'S
IT'S AN OLD CUSTOM!

OUR SIXTY-FIRST YEAR
1896 Flora's 1957
Winchester, Ontario.

PROFESSIONAL CARDS

CASS & CASS
LAW OFFICES
Winchester, Phone 11.
Chesterville, Dial 735.
Bank of Nova Scotia Block.

G. WILLIAM GORRELL
Barrister, Solicitor, Notary Public
Office Phone 36 - Residence 61.
MORRISBURG - Ontario.

GRAHAM L. CASSELMAN
Crown Life Insurance
Group Insurance - Pension Plans.
Phone 150W3 - Winchester

S. EARL FREELAND, C.L.U.
District Representative for the Manufacturers' Life Insurance Company
Special Services offered in connection with Group Pension Plans, Group Insurance, Estate Analysis, etc.
Phone 292 - Winchester, Ont.

JAKE ROSS
All kinds of Poultry wanted at all seasons. Wool wanted. I buy all kinds of Hides.
Phone 81 - - - Winchester

For Cemetery Memorials See
W. J. L. BOYD & SONS
Representing
R. M. Best Granite Co., Kingston, Architects and Craftsmen of Civic and private Memorials. Church Memorials of Bronze, Marble and Brass.
PHONE 144 - WINCHESTER

LYALL M. CROWDER
Representative For
Mutual Life Of Canada
Automobile - Fire - Wind, Etc.
Auto Financing
Write, or Telephone 606r41, South Mountain, Ont.

ATTENTION CAR BUYERS
Our Low Cost Financing and Insurance Plan will help you make a better deal. BEFORE you buy talk to us.
Biccum & Poapst
Insurance and Real Estate
Phone 285 - - Winchester
48-1yrc.

HOWARD E. BICCUM
and
HAROLD D. POAPST
District Representatives for North American Life Assurance Co.
A complete Insurance Service for all lines of Fire and Casualty Insurance, including Hospitalization. Also Real Estate Brokers. Telephone 285, Winchester.

WINCHESTER L.O.L. 862
Meets regulary in the Orange Hall, Winchester, at 8 p.m. on the second Monday of each month. Visiting Brethren always welcome.
Benson George, W. M.
Doug. Johnston,, Rec.-Sec'y.

HENDERSON LODGE, 383 A.F. & A.M., WINCHESTER
Meets in the Masonic Hall, Royal Bank Block, on second Friday of each month, at 8.00 p.m.
Visiting Brethren Welcome.
J. E. DAVIDSON, Wor. Master.
DR. W. A. SHERWOOD, Secretary.

LADIES' AUXILIARY
Canadian Legion, B.E.S.L.
Branch 108, Winchester
Meets Third Thursday of each month at 8.00 p.m. in the Legion Hall, Winchester. All eligible women welcome.
Mrs. Don. Casselman, President.
Mrs. Lorne Sawyer, Secretary.

CANADIAN LEGION
B. E. S. L.
Branch 108, Winchester
Meets Second Monday of each month in Legion Hall, Winchester.
All War Veterans Welcome.
ARCHIE RICE, President.
KEN. SUMMERS, Secretary.

CO-OP AUTO INSURANCE
For information contact County agents, Byron Martin, Hallville, Phone 602r34, South Mountain; Edwin McIntosh, Williamsburg, Phone 398r2, Morrisburg; Wm. J. Masterson, Chesterville, Phone 674, Chesterville; Lorne Mellan, Brinston, Phone 25r3, South Mountain.
48-1yr.p.

For Quick Action, Use Press Classified Advts.

ARTHUR A. CRAWLEY & CO.
OTTAWA - MONTREAL - BROCKVILLE - TORONTO
SUDBURY - NORTH BAY - SAULT STE. MARIE
Ottawa Address—387 Albert Street Telephone 3-7715.

MacLEOD, COMRIE & CO.
CERTIFIED PUBLIC ACCOUNTANTS
MUNICIPAL AUDITORS
OTTAWA
Donald MacLeod, C.P.A.
Licensed Trustee For Bankruptcy.
304 Laurier Ave. W., OTTAWA
Tel. 2-4123
CORNWALL
Bryson Comrie, C.P.A.
338 Second St. W., CORNWALL
Tel. 3400

Interest In St. Lawrence Power Development Mounting Rapidly

Interest in the St. Lawrence power development is expected to reach record proportions this year. If the recent trend of greatly increased numbers of visitors to the project is any criterion, this year's tourist traffic will climb to a new high.

During the month of January, there were three times as many tours and ten times as many people who came to the development compared with the same month in 1956. In the past week, with normal winter weather, there were 40 tours and some 400 people travelling around the power project directed by the information staff tour leaders.

As a result of the increased flow of visitors, it has been decided to resume tour service every day of the week. Therefore, tour leaders from now on will be on duty at the project information centre throughout the week and on Saturdays, Sundays and holidays to handle the great volume of casual visitors and increased numbers of scheduled tours.

These project tour leaders may be contacted for tours at the information centre in the north end of the hospital building in the main administration area from 9.00 a.m. to 4.30 p.m. on Saturdays, and from 1.00 p.m. to 4.30 p.m. on Sundays. Area residents and members of the project staff and their families who want to receive a guided trip around the development may now avail themselves of this opportunity on week-ends.

Great Changes

This will be a year when great changes will take place in all sections of the development. Major advances will be made in construction and the whole area will alter greatly in appearance. One of the fascinating phases of the work will be halting of the flow down the Long Sault rapids and diversion of the water through Long Sault island into the south channel and then through the completed first stage of the Long Sault control dam. Already interest has been aroused in this spectacle in shutting off the flow in the Long Sault rapids. Many of the visitors are coming out to see the sight for the last time and to take photos. Others are interested in seeing how the work is carried out and in viewing the channel once it has been dried up.

Rehabilitation work will be virtually completed this year with most of the houses moved by the late summer. Other work in the new townsites will be well advanced by year end.

All these things indicate new interest for visitors who will wish to view the swiftly changing scene in the international rapids section of the St. Lawrence river. Ontario Hydro's St. Lawrence Project information staff therefore is gearing its facilities to handle the expected greatly increased flow of tourist traffic to the area this year.

TOYES HILL COUPLE HONOURED BY FRIENDS

Respected farm people of the Toyes Hill district for many years, Mr. and Mrs. George Peterson, Mrs. Bell Peterson, and Mac, Reg. and Kim, were honoured by friends and neighbours last Friday night at a public reception in the Orange Hall. Mr. and Mrs. Peterson and family will take up residence in Prescott this week. Mr. Peterson is also well known in the district as an electrohome salesman.

Friday night the Petersons were presented with a coffee table, hostess chair, and gifts for the children. The accompanying address was read by Mrs. Warren Jackson. Music for dancing was supplied by Frank Morgan and the Rhythm Ramblers.

Both Mr. and Mrs. Peterson replied, thanking their friends for the lovely gifts and their thoughtfulness.

Metcalfe

Congratulations to Mr. and Mrs. Stan. Hicks on the birth of their son on Feb. 19th.

The annual banquet of the Metcalfe Curling Club was held on Feb. 19th in the Community Centre with a large attendance. Col. Winters, of Ottawa, was the guest speaker.

Mrs. Robin Campbell is visiting with Mr. and Mrs. Hugh Stewart in Montreal.

Mrs. Stewart Jeacle spent the week-end in Ottawa with her daughter, Mrs. John Newell.

Mr. and Mrs. David Morrison spent Friday evening with Mr. and Mrs. Howard Scrivens and Charlotte.

Miss Anna Morris spent Friday in Ottawa.

We are pleased to report Mr. Mel. Tomkins has resumed his work as Public School teacher here after his long illness.

Mr. and Mrs. W. J. Fisher spent Sunday with Mr. and Mrs. Forest Fisher and family at Wales.

Mr. Vernon Morris, of Ottawa, and Mr. and Mrs. George Morris left on Saturday morning for Georgia and Florida where they will visit Mrs. Geo. Lowe (nee Margaret Morris) and family.

Mr. and Mrs. S. H. Bishop, Mr. and Mrs. Stirling Bishop, Billy and Terry, were Sunday supper guests of Mr. and Mrs. Borden Patterson, of Ottawa. They were celebrating three birthdays, Mr. Stirling Bishop's on the 24th, and Gerald Patterson's and Mr. S. H. Bishop's who are on the same day, Feb. 25th. We all join in wishing them many happy returns of the day.

Mr. and Mrs. Orville Ireland and family, of Kingston, spent the week-end with Mr. and Mrs. D. Ireland.

Mrs. Evelyn Burrell, George and Mary, of Ottawa, and Mr. and Mrs. Chas. Acres of Winchester, were Sunday visitors of Mr. and Mrs. J. D. Cameron.

Metcalfe W. I. Entertains

The February meeting of the Metcalfe Women's Institute was held in the Town Hall. The meeting opened with the Ode and Creed. A number of visitors attended the meeting. Plans were made to sponsor a Bingo on March 1st in the Community Centre, in aid of the Winchester Hospital.

Mrs. Earl Reaney was in charge of the programme. Barbara and Deborah Reaney, Arlene and Garnet Quaile took part in the programme. A number of games were played, and the door prize was won by Garnet Quaile. Hostesss for the evening were Mrs. Earl Reaney, Mrs. Albert Scrivens and Mrs. Ada Quaile.

CBC'S WRESTLING TEAM

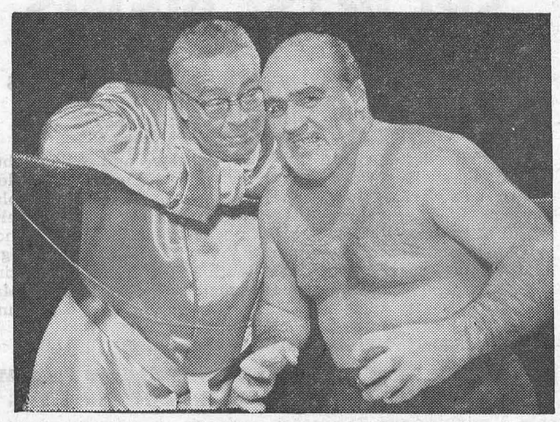

In this corner is one of the best wrestling teams in the business—the team of Dave Price (left) and Pat Flanagan. One or the other of them is at the ring every week, microphone in hand, to bring CBS-TV audiences an astute up-to-the-second account of wrestling from Maple Leaf

Hulbert

Dale Keyes, son of Mr. and Mrs. Sam Keyes, had the misfortune to break his leg at school last Tuesday, and was taken to the Winchester Memorial Hospital.

Mr. and Mrs. Keith Flegg and family had tea with Mr. and Mrs. Merle Graham and family and Mrs. Arthur Graham.

Mr. Lawrence O'Meara landed his plane on the race track on the farm of Mr. Ralph Adams and called on Mr. and Mrs. Ralph Adams and Mr. and Mrs. Raymond Adams on Thursday afternoon.

The Y. P. U. meeting was held at the home of Mr. and Mrs. Keith Flegg on Friday night.

Mrs. Jas. Graham spent a few days with Mr. and Mrs. Russell Miller and Douglas.

Mr. Wesley Flegg is recovering after his recent injury.

Mr. and Mrs. Jerry Montgomery called on Mr. and Mrs. Wesley Flegg on Saturday evening.

Cass Bridge

Mrs. Floyd Pemberton visited her aunt, Mrs. Margaret Robb, at Williamsburg, on Tuesday afternoon.

Mrs. George Earl, of Iroquois, is spending a few days with Mr. and Mrs. Floyd Coons and family.

Mr. and Mrs. Ernest Munroe and Rae spent Thursday afternoon with Mr. and Mrs. John Jackson at Kemptville.

Mrs. John Fader and Master Gordon Kenney, of Winchester, called on Mr. and Mrs. Floyd Coons during the week.

Mr. and Mrs. Allan Baker spent Thursday evening at the latter's home at Maxville.

Mrs. Floyd Coons visited at the home of Mr. Ivan Burleigh at Kemptville on Thursday afternoon.

Mr. and Mrs. Floyd Pemberton attended the funeral of the late Mr. John Reddick of Morrisburg on Saturday.

Mr. and Mrs. Floyd Pemberton spent Thursday in Cornwall.

Mr. Wm. Curry, Mr. and Mrs. Jack Brundidge, Mr. Bruce-Desjardin and Miss Heather Dafter, of Montreal, spent the week-end with Mr. and Mrs. Garfield Baker and family.

Mrs. Silas Bellinger and Mr. and Mrs. Herb Allen and girls spent Sunday afternoon with Mr. and Mrs. Ford Baker and Mr. and Mrs. Allan Baker.

An enjoyable time was had at the euchre and crokinole party held in the schoolhouse on Friday night, in aid of the Cass Bridge-Summers Unit of the District Memorial Hospital.

Elma

Mrs. George C. Smith and Mr. and Mrs. Glendon Smith, of Goldfield, were supper guests of Mr. and Mrs. Donald Dillabough, Gary and Margaret, on Thursday.

Mr. and Mrs. Wilfrid McMillan and Debbie visited relatives in Cardinal on Wednesday.

Mr. and Mrs. Hyndman McMillan spent Tuesday evening with Mr. and Mrs. Dick Whittle and family, of Iroquois.

Mr. Clare McHaffie and Miss Lillie Walker, of Morrisburg, were supper guests of Mr. and Mrs. Melvin Dillabough on Sunday.

Mrs. Bessie McMillan spent Tuesday with Mr. and Mrs. D. A. Dillabough at Bethune Bush.

Timely Topic At Osgoode Farm Forum

Members of East Osgoode Farm Forum meeting at the home of Mr. and Mrs. Alex Campbell recently discussed the topic, "What Can We Learn From Abroad?"

Cecil Waddell was discussion leader of the 19 members and guests who decided that there should be an effort made for higher quality and that premiums should be offered or should be higher to encourage increased quality.

Members of the Forum had a very active meeting and discussed their problems with delegates from as far away as Alberta and Saskatchewan.

The discussion considered hog production and marketing policies here and in European countries. The Farm Forum Guide states: "Hog production is important in the economy of all three countries. But the policies developed over the years to handle marketing are quite different. Perhaps no other farmers in the world have paid as much attention to hog raising as the Danes. The reason, one-third of their farm income comes from hogs, and well over one-half of their total production is exported, most of it to Great Britain. The Landrace hog, a bacon producer, was perfected by the Danes to meet the needs of the British housewife.

"The Danish government does not guarantee farm prices or subsidize the farmer directly. Farm policies in regard to pricing and other matters are generally decided and carried out through voluntary action by farm organizations and co-operatives. Marketing is handled almost entirely by farmer co-operatives.

"Dutch farmers earn about 15% of their income from marketing hogs and export 25% of their production mostly in the form of bacon to Britain. Minimum prices on bacon hogs are guaranteed to the farmer by the Dutch government. Farmers in Britain have the advantage of producing entirely for the home market. Government protection is provided chiefly through a system of government price guarantees and deficiency payments although there is a 10 per cent. tariff on bacon imports from countries outside the Commonwealth."

Mr. Burrill Beckstead arrived home on Saturday from Cornwall where he was a patient in the General Hospital.

Mrs. A. N. Barkley celebrated her birthday at her home on Friday evening. In addition to Mrs. Barkley, Mrs. H. Smith, Gordon, Ralph and Edith, those present were, Mrs. Don. McMartin, Cornwall; Mr. and Mrs. Reg. Barkley, Williamsburg; Mr. Egerton Barkley, Robert, Gerald and Jean.

Mr. and Mrs. Egerton Barkley and Mrs. H. Smith called on Mrs. Samuel Kyle, of Colquhoun, on Sunday.

Organize Y. P. Group

A number of young people met in the church hall on Tuesday evening for the purpose of organizing a Young People's Group. Rev. N. Bowering conducted the election of the following officers: President, John Carruthers; vice president, Mervyn Beckstead; secretary, Edith Smith; treasurer, Gordon Beckstead; conveners: Diana McMillan, Lois McPherson, Gordon Smith, Gary Dillabough; refreshment committee: Carolyn Barkley, Donna McMillan, Mary Carruthers; recreation, Rev. Mr. Bowering.

Games were led by Rev. Mr. Bowering, and lunch was served by the girls.

Has your Subscription expired?

C.G.I.T. MEETING

The regular meeting of the C. G. I. T. was held on Monday evening in the United Church S. S. Hall, and opened with the Purpose and Motto. Following the business portion of the meeting the worship service was conducted by Barbara Lannin, Brenda Bolton and Joan Wylie. The study period was also in charge of the three girls.

The meeting closed with Taps, and Gloria Armstrong treated the girls to candy.

"SUNDAY CONCERT"

Following are the program selections to be heard on "Sunday Concert" over CJET this Sunday at 2.30 p.m.:

"Les Sylphides," by Chopin, Hugo Rignold conducting the Royal Opera House Orchestra.

"Spanish Dance," De Falla.

"Mosquito Dance," by Paul White.

"La Bamba De Vera Cruz," Terig Tucci. Andre Kostelantez and his Orchestra.

Theatre News!

PICADILLY

Thurs., Fri., Sat., Feb. 28-Mar. 1-2
"NORTHWEST PASSAGE"
A drama, in Technicolor. Starring Spencer Tracy and Robert Young.

Mon., Tues., Wed., March 4-5-6
"YOUNG AT HEART"
A comedy-drama with music, in Technicolor. Starring Doris Day, Dorothy Malone, Ethel Barrymore, Frank Sinatra and Gig Young.

Thurs., Fri., Sat., March 7-8-9
"DRUM BEAT"
A Western picture in Cinemascope and Warner Color. Starring Audrey Dalton, Marisa Pavan, Alan Ladd and Robert Keith.

—COMING SOON—
"The Catered Affair"
"Abbott & Costello Meet The Keystone Kops"
"The Man From Bitter Ridge"

FAMILY STYLE ENTERTAINMENT
Winchester
SUMMER POLICY: OPEN 7:00 P.M., CONTINUOUS FROM 7:30
COME AS LATE AS 10 P.M. FOR MAIN FEATURE!

Thursday, Friday, Saturday FEB. 28-MARCH 1-2
"REPRISAL"
Starring GUY MADISON and FELICA FARR
—Also—
"MUSIC LAND"
A WALT DISNEY FEATURE.

Monday, Tuesday, Wednesday MARCH 4-5-6
"TEEN AGE REBEL"
(In Cinemascope and Color)
Starring GINGER ROGERS, MICHAEL RENNIE and BETTY LOU KEIM.

COMING NEXT WEEK-END MARCH 7-8-9
"LOVE ME TENDER"
(In Cinemascope).
Starring ELVIS PRESLEY, DEBRA PAGET and RICHARD EGAN.

APPLICATIONS ACCEPTED for ADOPTION of CHILDREN
ONTARIO
4-16 years old

There are many children from 4 to 16 years of age, who are ready to be adopted. Homes are needed for these children now. Because of their age, religion, racial origin or a physical handicap, homes are not easy to find. Security for these children will come from a permanent home. This program does not apply to infants, since the demand for them far exceeds the number of infants available for adoption.

If you are a married couple interested in applying for the adoption of an older or handicapped child, you should be under 45 years of age. You must be in good health and financially capable of caring for the child's future. Your personal character, homemaking ability and capacity to meet the needs of a child requiring special care are important factors in the placement of these children.

• Applications for adoption of the following children—and other older or handicapped children—should be directed to the Minister of Public Welfare, Parliament Buildings, Toronto, Ontario.

Typical of the children seeking permanent adoption homes:

• A pretty little blonde Protestant girl who is 4 years old. She needs a good home and patient, understanding parents . . . because she is a spastic and must wear a brace on one leg. Fortunately, her chances of someday walking without a brace are promising. But she has to attend a therapy class every week, so she must be in a home near a clinic. This little girl's greatest need *now* is for love and affection as part of a permanent family.

• Two good-looking brothers who are 8 and 9 years old. They are Roman Catholic, able to speak both English and French. Both boys have brown hair and eyes . . . with bright personalities to match their healthy physiques. They need a good, permanent home where they can be accepted together as part of the family.

Your Local Children's Aid Society devotes its time and energy to serving the interests of children and your community.

ONTARIO DEPARTMENT OF PUBLIC WELFARE
Hon. Louis P. Cecile, Q.C., MINISTER

START YOUR CHICKS ON
MASTER CHICK STARTER KRUMS
WITH NICARBOZIN
SPECIAL per cwt. $4.95
BASIL DAWLEY, Winchester
YOUR MASTER FEEDS DEALER

Art and Amy DAYKIN
PHOTOGRAPHY
WEDDINGS
FAMILY GROUPS
CHILDREN
Osgoode, Ontario
Telephone Metcalfe 61r4.
North Gower 610r13.

FROM KROEHLER . . .
Springtime Feature Values
YOUR OPPORTUNITY TO SAVE ON NEWEST FURNITURE FASHIONS



Bring the spirit of Spring into your home right now with Sprightly New Styled Living Room Furniture by KROEHLER.

The nationally advertised CARMEL Group is featured in "Carmel" textured flat cloth, with cushionized construction.
Chesterfield and Chair, $269.00.

Or you may choose "Monterey" Nylon Boucle with Air Foam Cushions.
Chesterfield and Chair, $319.00.

VICE & CRAIG
TELEPHONE 13 Furniture Dealers Funeral Directors Ambulance Service WINCHESTER, ONT.

There's always good listening on CBC Radio
CBC RADIO
DRAMA
TO-NIGHT
and every night of the week



next week:
Sun. — "The Trojan Women" (from Toronto)
Mon. — "Tono Bungay" (from Montreal)
Tues. — "Time to Go" (from Toronto)
Wed. — "Toad of Toad Hall" (from Vancouver)
Thurs. — "Down a Lonely Road" (from Winnipeg)
Fri. — "The Road Between" (from Vancouver)
Sat. — "The Desertic Place" (from Halifax)

CBC TRANS-CANADA NETWORK

Do as the RACE DRIVERS at the world's greatest race —Let "BEAR" take care of your TIRES



Cougher's Garage
MOUNTAIN, ONT.
Phone S. Mountain 641r24

"Bear" Tire Care NOW will increase tire life and, also, *may save your life!* "Bear" Wheel Alinement and Dy-Namic Balancing are a MUST at the Indianapolis 500 Mile Race. Make a "Bear Chek-Up" a MUST for your car *twice-a-year!*

Get a "Bear" CHEK-UP HERE TODAY!
save YOUR TIRES ...perhaps your LIFE

Winchester Motors
TUDEBAKER CARS · TRUCKS
St. Lawrence Street, Near the C. P. R.
SALES and SERVICE

Our Garage is equipped to service and repair all makes of cars and trucks, and you'll find our charges reasonable. Let us do your job.

If you are looking for a good Used Car, drop in and see us. We may have just what you want. Why not place your order with us for a New Studebaker?

Remember, we are agents for Case Tractors and Farm Machinery, the best on the market. Give us a chance next time you need a piece of Farm Equipment.



TRACTORS and FARM MACHINERY

DOUG. ANGUS, Proprietor
PHONE 122 - - Winchester, Ont.

South Mountain

Mrs. A. Graham is spending some time with relatives in Belleville.

Mr. and Mrs. C. Marriner and family spent last week-end with Mr. and Mrs. G. A. Montgomery of Montreal.

Mr. Eldon Elliott was a Saturday evening caller at the home of Mr. and Mrs. F. R. Weagant and family.

The many friends of Mrs. K. Simpson are sorry to hear that she is a patient at the Winchester Hospital. All wish her a speedy recovery.

Mr. B. Weagant, of Cornwall, was a week-end visitor at the home of his brother, Mr. and Mrs. F. Weagant and family.

Sincere sympathy is extended to the family of Mr. Charles Hunter, who died on Feb. 17th.

Sunday visitors at the home of Mr. and Mrs. S. Declare were Mr. and Mrs. W. Simzer, Heckston.

Mr. and Mrs. W. MacDonald and children, of Ottawa, were week-end guests of her parents, Mr. and Mrs. D. L. Berry.

Mrs. Doris Berry and son, Larry, returned on Wednesday from a trip to Florida.

The many friends here of Mrs. J. Cameron are sorry to learn that she is in ill health.

Mrs. L. Boyd called on Mrs. H. Jeffery one day last week.

Hallville Carnival Well Attended

A very successful Carnival was held at the Hallville Rink on Friday evening, February 15th, with the rink executive in charge. Hugh Blaine was the master of ceremonies and Bob Coleman was in charge of Simzer and Lanson Hyndman operated a booth for the sale of hot dogs and soft drinks. Other members of the executive ably assisted in conducting the races, hockey matches and square dance. Music for the dance was supplied by Howard Madden and Walter Wylie. Judges for the costumes were Mrs. F. W. Hyndman, Rae Allen and Perry Hadcock.

Results of the costume judging were as follows:

Boys and Girls, 5 and under, Reggie Hyndman, Barbara Ann Hoy; Public School Girls, Lorna Hyndman, Marjorie Butler; P. S. Boys, Jim Shaw, Laurie Thompson; Ladies, Winnifred Thompson, Mary Ann Butler; Best Comic, Bruce Hyndman, Tommy Coleman; Most Outstanding Costume, Bruce Hyndman, Joel Thompson.

Race Results

Girls, 5 and under, Deborah Blaine, Barbara Ann Hoy; Boys, 5 and under, Joel Thompson, Reggie Hyndman; Boys, 6 years, Bruce Hyndman, Keith Blaine; Girls, 7 years, Janet Allen; Boys, 7 years, Bruce Hyndman, Gary Richardson; Girls, 8 years, Marilyn Hyndman, Pauline MacLaren; Boys, 8 years, Tommy Coleman, Gary Hoy; Boys, 9 years, Dick Christie, Bobby Arcand; Girls, 10 years, Elaine Richardson and Joan Allen (tied); Boys, 10 years, Donald Sutton, Willis Kerr; Girls, 11 years, Judy Coughler, Helen Hyndman; Boys, 11 years, Jim Shaw, Joe Blaine; Girls, 12 years, Margaret Woods, Nora Allen; Boys, 12 years, Dick Blaine, Donald Riddell; Girls, 13-15 years, Gloria Blaine, Jean Allen; Boys, 13-15 years, Johan Oost, Earl Kerr; Single Ladies, Marjorie Black, Marion Holmes; Single Men, Baden Renwick, Married Ladies, Winnifred Thompson, Nelda Kerr; Married Men, Clinton Coleman, Carl Simms.

ELMA SCHOOL REPORT

Report for months of December, January and February:

Grade VIII—Diana McMillan 88, Donna McMillan 77, Rony McMillan 60, Dalton Barkley 59.

Grade VII — Robert Barkey 84, Margaret Dillabough 84, Sharolle Weegar 70, Marjorie Casselman 59.

Grade VI—Mary Carruthers 76.

Grade V—Gerald Barkley 86, Gary Pemberton 65.

Grade IV—Bert Loucks 86, Jean Barkley 79, Beverley McIntosh 70, Lyn Weegar 67, Lloyd Garlough 39.

Grade IIA—Heather McMillan A, Carl Geggie B, Garry Flegg B.

Grade IIB—Raymond Casselman B.

Grade I—Susan Flegg A, Dale Froats A.

Jean Armstrong, Teacher.

SPORTS NEWS

SOUTH MOUNTAIN WINS THIRD GAME OF SERIES

It was Winchester's John Durant night at the Community Centre last Friday with the Chesterville import accounting for all of the locals' three goals, only to have South Mountain steal a heartbreaker in the final minute of play to win the game 4-3. The win gave the S. M. crew a 2-1 lead in the best of seven final for the Press Challenge Trophy and the Central Ottawa Valley League title.

Basil Dawley's charges took only 3 minutes and 25 seconds Friday night to fire home the first one. They counted once in each period with South Mountain coming from behind on each occasion to tie the count. Boyd's "softie" at the 19.05 mark of the final twenty crushed the locals who had played one of the best games of the season.

Refereeing was as one hockey authority said after the game, "lousy." And that just about described it. Officials once in a while miss a play or two in a game. They are human. But Friday night they completely missed an offside goal scored by the Hurley six, and on countless other times missed high sticking and kneeing, particularly to Bill Sherwood who was the victim of attack again and again by the entire South Mountain team. The game was not necessarily rough, but hard hitting, and fast for the soft ice conditions which existed. Eleven penalties were handed out, six of them to the visitors.

Sel Crowder, Bill Lunny and Boyd with a pair were the marksmen for the winners.

The loss was a particularly hard one to take especially with the poor officiating and particularly to goalie Bob Carkner, a standout who, to this writer's mind, is the best local product to stand between the pipes in the last 15 years. A little coaching and Robert will be on his way to bigger and better things.

CHESTERVILLE TAKES OPENER IN TOWN LEAGUE PLAY

Winchester and Williamsburg have dropped by the wayside in the Town League Hockey playdowns. Finals for the Melvin Cup got under way on Monday night with Chesterville edging South Mountain 4-3 in overtime. Second game is slated for Monday night at the Community Centre.

DUNDAS FARM FORUMS HOLD JOINT MEETING

On Monday, Feb. 25th, the Farm Forums of Dundas County met at a joint meeting in the North Mountain Community Hall.

The highlight of the meeting was a talk by the Zone Forester for the United Counties, Mr. Campbell. He outlined the work of the Dept. of Lands and Forests and explained his duties as zone forester. Farmers wanting advice on tree planting and woodlot management would be well advised to see Mr. Campbell. Tree planters can be rented from the department at Kemptville.

After his talk Mr. Campbell showed two films, "Trees Are A Crop," and "Trees On The Farm."

At the election of officers B. Martin was chosen president, with Mrs. Harold Allen as secretary.

METCALFE VILLAGE TRUSTEES APPOINT NEW SECRETARY

At a recent meeting of the trustees of Metcalfe Village the resignation of Wilmer Ross as secretary was accepted with regret and Philip Kelly was appointed to replace him.

The Board agreed to requisition 200 cubic yards of gravel for 1957 from the Council of Osgoode Township. Council will also be informed of the Board's approval of half-yearly payment of taxes.

Arising out of a discussion of the best means of filling in the old creek bed, it was decided to invite to the next meeting of the Board on March 12th Carleton County Engineer M. Graham.

Regular meetings of the Board will be held in the Town Hall on the evening of the second Tuesday of every month. All ratepayers of the village are welcome to these sessions.

The Board agreed to invite to meet with them at their earliest convenience the chief, assistant chief and captains of the Metcalfe Fire Department.

Chairman of the Board is Ross Babion. Other members are Clifford Shirley and Charles Cavan.

CALF SCOUR PROBLEMS

Calf Scour Problems are becoming easier to handle every year, with Aureomycin. This year there are four forms of this drug which are successful in combating what used to be one of the farmer's chief problems—raising calves. The first (and newest) form of Aureomycin in granule form—Auropep—contains 2 Grams of Aureomycin per pound of granule. Mixed with milk or fed dry, and fed from birth, this product can prevent scours, and increase growth rate remarkably, costs only 1c a day at 60c lb.

Aureomycin T/F 5 is the second product available and contains 5 Grams of Aureomycin per lb. As a powder it is used regularly, dry or in milk, and prevents Scours, when fed a teaspoonful twice daily. This product costs $2.50 per pound and can also be used as a successful treatment for scours at a cost of about 40c a calf. Auropep and Aureomycin T/F 5 are mixtures of Vitamins and Aureomycin.

Then there are two other Aureomycin Products especially designed to cure calf scours quickly. These two Aureomycin products are practically pure Aureomycin—one is a powder which is dissolved in water or milk and one is a tablet. However, the dose is the same for each—one teaspoonful of the powder or one tablet per day, and usually one dose is sufficient. Being more concentrated, these products cost a bit more—the powder costs about 50c per treatment and the tablet 88c.

Although Streptomycin has shown itself to be useful from time to time in calf scours, it is AUREOMYCIN which has proven to be a real boom over the past 3 years in solving this difficult farm problem.

All these Aureomycin products are available at La Rose Pharmacy in Winchester. This Pharmacy introduced Aureomycin to this area 3 years ago and it has had a wonderful acceptance and successful use by the farm industry since that time. 41c



Archie Rice led the Fireside Group on Monday having games of 244, 289 and 193 to cross 726; Harry Flora had 719-270; Howard Porteous rolled the high single, a 306, and crossed 693; Lloyd Vice, 660-230; Lorne Isaac 609-231; Bob Woods 608-243.

In the South Mountain Mixed League Jean O'Brien rolled the ladies' high cross, a 576, made up of games of 249, 180 and 147; Ethel Getz had 532-217; Ruth Harper 520-197; June Berry 519-207; Jane Graham rolled the big single, a 277, and crossed 509; Mabel Shaver, 500-205. Marston Shaver took double men's honours having a high single of 285 and other strings of 221 and 179 to cross 685; Jack O'Brien had 662-254; Rae Berry 612-236, David Berry 573-214, Arnold Graham 556-246.

Marjorie Thom led the Happy Gang with 523-244; Hazel Kenney was right behind with 522-199; Orian Steele rolled a 221 single.

Dorothy McMillan rolled the ladies' high cross in the Community League, a 632, made up of games of 210, 201 and 221; Jean Kenney had 612-272; Jessie Summers rolled the high single, a 295, and crossed 601; Betty Larmour 539-207, Joyce Hay 554-214, Joyce Levere 539-207. Lorne Byers rolled a high single of 275 and other games of 236 and 227 to cross 738 and take double men's honours. Clare Nugent had 731-242; Ken. MacMillan 708-285; Dalt. Kenney 652-228; Norman Utman, 650-260; Russell Servage 622-220; George Laflamme 611-227; Lee Smith 587-262; John MacKenzie 576-285.

Lillian Acres led the Glamour Girls having a big single of 280 and other games of 189 and 238 to cross 707. Phyllis Henderson had 639-231; Inez Jackson 583-221; Iverene Summers 571-202; Norma Casselman 539-242; Willow Summers had a 206 single.

In the Country Gentlemen Lorne Byers and Gordie MacDonald shared the high single honours each having a nice 345; Lorne took the high cross, having 715, Gord. had 705; Al. Bosley had 693-287; George Rupert 690-244; Bert McQuaig 678-310; Bill Porteous 663-276; Stan. Black 634-278; Allan MacDougall 619-236.

Jack Armstrong led the Crysler Bowling League Friday having games of 184, 226 and 172 to cross 582. Delburn Baker had 567-208; Jim Benedict 547-212, Tommy Grady 519-220; Doug. Shaver 525-203.

ORMOND LADIES' AID

Nineteen members of the Ormond Ladies' Aid met last Wednesday at the home of Mrs. Robert J. McDonald for an all-day quilting bee. A sumptuous pot-luck dinner and four o'clock lunch was served.

A short business meeting was held after dinner. Plans for a St. Patrick's Tea were made. Parcels were handed in for the Spring Bazaar or forfeits paid instead.

Midgets and Bantams





Pictured above are the Winchester Bantam and Midget Hockey teams. Bantams on top are coached by Keith Carkner, head of minor hockey in this district. Lorne Sawyer is the Midget mentor and currently has his charges in playdowns.

FEED NEWS

HALF LOAD TIME

It will soon be time for half loads again, and that makes a bit of a problem as far as delivery is concerned. We'll do the best we can, but it will help a great deal if extra feed is ordered in the next week or so for delivery before half load regulations are in effect. This applies specially to pick-up and delivery of grain for grinding, mixing and cleaning.

Please call and arrange to have an extra supply of feed delivered to carry over at least part of the half load time.

Grists or grain for cleaning should be picked up the week of March 4th so that they can be returned while we can take full loads.

Co-operation in this way will be greatly appreciated and it will help us give better service.

"FIELD CROP RECOMMENDATIONS FOR 1957"

This 1957 edition of "Field Crop Recommendations" sent out by the Ontario Department of Agriculture, is the best yet. It is an excellent reference book on the new varieties of clovers, grasses, hay and pasture mixtures, seed grain, seed corn, soybeans, etc.

Results of tests and recommendations for the different zones in the province are included, as well as descriptions of the varieties, rates of seeding and other general information.

Everybody interested in field crops should have one of these books.

Phone or call and get one—we have a few extra copies.

CHECK GERMINATION OF LOCAL GRAIN

One of the recommendations stressed in this book by the Department is that:

"Since harvesting conditions in many areas of Ontario in 1956 were extremely poor, it is important that the germination quality of seed sown in 1957 be checked before seeding."

VARIETIES RECOMMENDED

Varieties given first place are Vernal Alfalfa, Lasalle Red Clover, Climax Timothy, Brant and Montcalm Barley, Rodney and Garry Oats.

Fennell Feed Company
Telephone 136
WINCHESTER - ONTARIO

FARMER'S NIGHT

Chesterville Community Hall

Thursday, MARCH 7th
Commencing at 8 p.m.

PRESENTING . . . .
—The one man system of harvesting.
—Pertinent facts on making better hay.
—How to make good grass silage.
—The new sorgum and soybean silage.
—Low cost Bunker silo construction.
—The new McKee range barn in Ontario to-day.
—Threshing grain using the one-man harvester.
—How to lower labour costs on your farm.
ENTERTAINMENT - MOVIES - SPEAKERS
SKETCHES - ILLUSTRATIONS

BRING YOUR FAMILY AND FRIENDS—LADIES ARE CORDIALLY INVITED.

McKEE BROTHERS LIMITED
ELMIRA, ONTARIO.
SHELDON ROBINSON, Representative.
WINCHESTER - - ONTARIO

Store Closing Hours
EFFECTIVE MARCH 2nd, 1957
WEDNESDAY: 9 p.m.
SATURDAY: 10 p.m.
Barclay's IGA
WILLIAMSBURG - - - ONTARIO

YOUR SAFETY
WHILE DRIVING DEPENDS ON THE CONDITION OF
YOUR CAR
Good Brakes, Lights. Steering, Wheel Balance, Muffler, Tail Pipe, Exhaust Pipe and Horn.
THESE MUST ALL BE IN GOOD ORDER FOR SAFE DRIVING
FREE ESTIMATES
Doughty Motors
Your Ford and Monarch Headquarters
WINCHESTER PHONE 49 ONTARIO

IGA New 1 Cent Sale
CLARK'S BEANS WITH PORK, 15-oz. 1c with 3 tins at regular price 4 for 51c
AYLMER TOMATO SOUP, 10-oz. 1c with the purchase of 4 tins at regular price....5 for 51c
G. E. LIGHT BULBS, 40 and 60 Watt. 1 Bulb 1c with the purchase of 2 at reg. price....3 for 41c
CARRIERE CHOICE TOMATOES, 20-oz. 1c with purchase of 3 tins at reg. price, 4 for 70c
SWIFT'S FROZEN BEEF PIES, 8-oz. 1c with 3 pkgs. Swift's Frozen Chicken or Turkey Pies, 8-oz., at reg. price, 98c.....4 for 99c
FRESH LEAN MINCED BEEF. 1 lb. for 1c with purchase of 3 lbs. for 99c.....4 lbs. $1.00
SWIFT PREM. BACON, 1-lb. flat wrapped....79c lb.
BONELESS POT ROAST .....29c lb.
1 GRAPEFRUIT KNIFE for 1c with purchase of 10 Florida Marsh Seedless Grapefruit for 49c 50c
IGA
BARCLAY'S - Williamsburg 397J2
PORTEOUS' - - Vernon Phone 176J3
THOMAS' - - Winchester Phone 306

FOOD SPECIALS
MONOCO CREAM COOKIES, 2 lbs. for 49c
SNOWFLAKE SHORTENING, 2 lbs. for 49c
KRAFT CARAMELS .....47c lb.
PEELED TOMATOES, Choice, 28-oz. Tin .....2 for 55c
INGERSOL CHEESE SPREAD, 16 Ozs. 55c
CHASE & SANBORN 6-OZ. INSTANT COFFEE $1.59
FROZEN ORANGE JUICE, 12-Oz. Tin 30c
BLUE & GOLD PEAS, Fancy, 15-Oz. Tin .....2 for 33c
WESTMINSTER TISSUE..4 for 39c
JAVEX, 128-Oz. 65c
TULIP MARGARINE 29c
SUNKIST ORANGES...2 Doz. 75c
BULK MINCEMEAT .....23c lb.
FROZEN STRAWBERRIES.....45c
CELLO WEINERS, 1-lb. pkg., 37c
LEAN BONELESS STEW..39c lb.
SHOULDER BEEF .....33c lb.
FRESH PICNICS .....47c lb.
BROILERS, Oven Ready...45c lb.
HAMBURG .....29c lb.
SAUSAGES .....29c lb.
MacPherson & Summers
Cold Storage, Phone 253
East End Market, Phone 80

SAVE GREEN TRADING STAMPS ! SAVE GREEN TRADING STAMPS !
MacINTOSH'S GROCETERIA Phone 46
Grocery Specials
HOMOGINIZED MILK Delivered or Picked Up At The Store, per quart 16c
GREEN TEA BAGS, 60 bags per pkg. 69c
CAMPBELL'S TOMATO SOUP 2-25c
PASTEURIZED HONEY, No. 1 White ..... 29c lb.
KELLOGG'S SPECIAL "K" CEREAL, Box 29c
SAVE GREEN TRADING STAMPS ! SAVE GREEN TRADING STAMPS !

LOOK At These All New
LOW PRICES
On the 1957 Royalty Line of
EMERSON TV
THE LANCELOT 21" Console Model, $229.95
THE PERCIVALE 21" Table Model....$199.95
Price Includes:
TWO-CHANNEL AERIAL INSTALLATION, SERVICE POLICY. TERMS AVAILABLE.
D. R. McDonald & Son
Vernon, Ontario

Don't Be Annoyed By . .
- POOR STEERING
- SHIMMY
- TIRE WEAR

Put Your Car In Shape . .
- FRONT END ALIGNMENT
- BODY WORK, PAINTING
- GENERAL REPAIRS

Hurry! Hurry! Hurry! To
BOGART MOTOR SALES LIMITED CHESTERVILLE, ONT.
Garage and Office phone: 232 & 488 Free Estimates
24 Hour Towing Service

Williamsburg

The many friends of Miss Lucy Merkley are sorry to hear that she is a patient in the Brockville General Hospital.

Mr. and Mrs. W. E. Trickey spent Sunday in Athens with Mr. and Mrs. Glen Ferguson and Ernest.

Mr. and Mrs. Ray Moorehead of Dixon's Corners. spent Sunday with Mr. and Mrs. Edwin Whitteker.

Mrs. St. John Brown and family, of London, are visiting Mr. and Mrs. Iden Whitteker.

Miss Jean Locke, of Toronto, is visiting her mother, Mrs. Blanche Locke, for a few days.

Mr. and Mrs. Claude Casselman were Sunday guests at the home of Mr. and Mrs. Melvin Stanley of Russell.

Mrs. George Strader is visiting her brother, Mr. Bert Merkley, of Detroit, Mich., for a few days.

Mr. and Mrs. Clifford Casselman were recent visitors at the home of Mr. and Mrs. Claude Casselman.

Miss Jean McIntosh, R.N., and Wilfred Pomminville, of Kingston, were guests at the home of Mr. and Mrs. Willis McIntosh.

Mrs. Alice I. Casselman is spending a few weeks in Florida wih Mr. and Mrs. C. R. Wert of Crysler.

Members of the Township Council are attending the Rural Municipalities Convention in Toronto this week.

A quilting bee took place in the basement of the Lutheran Church last Thursday. Three quilts were finished for the Red Cross. There were 24 women present for the Pot Luck Dinner.

Mr. and Mrs. Wilfred McIntosh visited Mr. and Mrs. Wallace McCormick of Kenmore on Sunday.

Mr. and Mrs. Ramon Casselman and Karen visited relatives in Ottawa on Sunday.

Rev. A. G. Jacobi, D.D., of Waterloo, President of Canada Synod, conducted Communion Service in the Lutheran Church Sunday morning. He was entertained by Mr. and Mrs. Frank S. Merkley. Service as usual next Sunday.

Bible Society Canvass Nets $360.00

The Williamsburg Branch of the British and Foreign Bible Society in its 1956 canvass for funds collected $357.25, not including "In Memoriam" cards.

The Bible Society Branch here, of which Mrs. Geo. L. Barclay is president and Mrs. Ward Casselman secretary-treasurer, wishes to thank everyone who contributed to the canvass and is especially indebted to the many canvassers who made the record subscription possible with their conscientious efforts.

Bereaved of Sister

Mr. George K. Casselman, of this village, learned last Friday of the death of his sister, Mrs. Emma Clarissa Shaver, widow of Dr. Allan E. Shaver, at the Brockville General Hospital.

She is survived by two sons, Dr. Harold A. Shaver, of St. Catharines; David I. Shaver, of Oakville, and a daughter, Mrs. Lynn W. Meekins (Marjorie), of Washington, D. C. There are also six grandchildren.

Funeral service was held on Monday at Wall Street United Church. Interment was made in Oakland Cemetery.

Mountain

Mrs. M. E. Luther, of Carlston, Alta., and Mrs. H. A. Carey, of Calgary, Alta., are visiting the former's sister, Mrs. J. L. Mill, at the home of her daughter, Mrs. Wm. McIntyre, and Mr. McIntyre.

Mr. and Mrs. Morris Carlyle and children, of Kingston, were week-end guests of the former's mother, Mrs. George Carlyle.

Mr. and Mrs. Dwain Baldwin, of Hainsville, were dinner guests of Mr. and Mrs. Clayton Johnstone on Sunday.

The 4-H Homemaking Club held a Dundas County Achievement Day in the I.O.O.F. Hall on Saturday.

Miss Mary Shaw, of Toronto, called on her uncle, Mr. Gordon Robinson, and grandmother, Mrs. Shaw, and aunt, Mrs. Christie, on Saturday afternoon.

Mr. and Mrs. Leslie Baker and daughter, Brenda, of Metcalfe, and Mrs. B. Thompson and daughter, Molly, of Detroit, Mich., were visiting their aunt, Mrs. Clayton Johnstone, and Mr. Johnstone, on Tuesday.

We are glad to report Mr. Gordon Robinson returned from the hospital last Wednesday and is convalescing at the home of his sisters, Mrs. Shaw and Mrs. Christie.

Mr. Dwain Lennox and Mr. A. Byrd spent Thursday afternoon in Kemptville. Mr. Byrd called on his grandsons, Lyle and Forrest Christie, and granddaughters, Mrs. Jerry Jakes and Mrs. Manford Boal.

Visitors at the home of Mr. and Mrs. A. Byrd during the week were Mr. and Mrs. Clarence Levere and family, of Glen Stewart, on Sunday, and Mr. Clayton Byrd, Garry, Gail and Marilyn had supper Saturday evening with them.

Mr. and Mrs. Fred Barrigar, of Smiths Falls, were supper guests of Mr. and Mrs. Wesley Barrigar on Thursday.

Mr. Lloyd Madden, of North Mountain, visited Mr. and Mrs. Sam Crawford on Sunday.

Callers on Mr. Gordon Robinson recently were Mr. Wm. McIntyre, Mr. and Mrs. Carson Kerr of Prescott, and Mr. and Mrs. W. B. Graham and family, of South Mountain.

Mr. and Mrs. Geo. Imrie and Carole spent the week-end in Kingston with friends.

Winchester Springs

Mr. and Mrs. Rufus McIntosh, of Ottawa, and Mr. and Mrs. Bill Baxter, of Lunenburg, were Sunday guests of Mr. and Mrs. Ralph McIntosh.

Mrs. Eva McIntosh, of Winchester, spent the week-end at her home here.

Miss Grace Myers, of Brockville, spent the week-end with her parents, Mr. and Mrs. Geo. Myers.

Mr. and Mrs. Arthur Adams attended the funeral of the late Mrs. Lawrence Carkner of Kars on Sunday afternoon.

Miss Mary Lou Holmes was an overnight guest of Miss Donna Allison of Inkerman on Friday.

Rev. N. Bowering and Mrs. F. Bowering were tea guests of Mr. and Mrs. Jas. Herriman on Sunday.

Mr. Murray Shane, of Ottawa Teachers' College, is practice teaching at the Hess School for the next two weeks.

Mr. and Mrs. Irwin Empey, of Williamsburg, were Sunday guests of Mr. and Mrs. Lloyd Allison and Peter.

Mrs. Thos. Holmes and Mrs. O. Thorpe are spending this week with relatives in U. S. A.

Mrs. Arnold Casselman spent a week with Mr. Eardley Coleman and family at Dundela.

Mr. and Mrs. Denzil Robinson spent the week-end with Rev. and Mrs. M. I. Robinson in Toronto.

Mrs. Matt. Hayes and children, of Merrickville, spent a few days with her parents here.

Mrs. G. L. Barclay, Mrs. Douglas Barclay and family, of Williamsburg, and Mr. and Mrs. Arthur Johnston and family, of Dixon's Corners, were supper guests on Sunday of Mr. and Mrs. T. J. Keyes, the occasion being Mr. Keyes' birthday.

Mr. and Mrs. Joe Davidson and Mac entertained Mr. and Mrs. Geo. Peterson and family at dinner on Tuesday.

Mr. and Mrs. Ralph Coughlar and Judy, of Morrisburg, spent Sunday with Mr. and Mrs. Delbert Young.

Mrs. Orren Casselman is spending some time with Mr. Eardley Coleman and family at Dundela.

Mr. and Mrs. Delbert Young and family spent Saturday with Mr. and Mrs. John Young at Chesterville.

Mrs. Orren Casselman, Mrs. H. C. Robinson, Mrs. Arnold Casselman, and Mr. and Mrs. Bob Boulerice called at the home of the late Mrs. Lawrence Carkner of Kars on Sunday.

United W. A. Meeting

The February meeting of the United Church W. A. was held at the home of Mrs. A. Steele with the president, Mrs. Grant Cougler, in charge. The meeting opened with a hymn, with Mrs. Jay Bailey as pianist. A poem, "The Country Church Speaks," was read by the president. The minutes were read and roll called.

During the business period it was decided that the "tablecloth" be circulated again, with each member adding a donation, and the cloth to go to the one who put in the most money, at the end of the year.

Plans were made for the Pot Luck Supper in the church hall on Friday evening, to which all are invited. The members responsible for the March meeting are Mrs. Byron Steele, Mrs. Lawrence Holmes and Mrs. Joe Steele.

The worship period was in charge of Mrs. Alvin Steele, and a modern Psalm was read, followed by the repeating of the 23rd Psalm in unison. The meditation was given by Mrs. Eric Steele. A duet, "The Lord's My Shepherd," was rendered by Mrs. Dalton Robinson and Mrs. Irwin Holmes, accompanied at the piano by Mrs. Denzil Robinson. The 23rd Psalm was also given in Indian language.

A hymn and prayer closed the meeting. Refreshments were served by Mrs. Steele and her committee including Mrs. Eric Steele, Mrs. Nathan Casselman and Mrs. Delbert Young.

Card Party In Aid of Hospital

A Progressive Euchre and Crokinole Party was held in the local Orange Hall last Thursday evening. Prize winners were Mrs. Elburn McIntosh and Mr. Harlan Helmer. Consolation prizes went to Mrs. Wylie and Mr. Vincent Steele. In crokinole Mrs. Alvin Steele and Errol Thorpe were adjudged winners. Consolation, Ruth Steele and Clara Holmes.

Lunch was served. Those in charge of arrangements were Murray Shane, convener, assisted by Mrs. Lloyd Allison and Mrs. Eric H. Steele. Wilmer Munro, Harry Holmes and Mrs. Eric Steele donated the prizes.

Nation Valley

Mr. Donald Rae visited his brother, Preston, Mrs. Rae and children, of Belleville, recently.

The Allison family of Maple Ridge were calling on Mr. and Mrs. Robt. Allison and Malcolm.

Mr. Harold Rae, of Briercrest, Sask., has been visiting Mr. and Mrs. Cecil Rae of Inkerman, and calling on relatives in the Valley.

Mr. Thos. Johnstone and Mr. and Mrs. Ralph Johnstone and children were calling on relatives in the Valley recently.

Mr. and Mrs. Robt. Allison and Malcolm entertained on Saturday evening, Mr. and Mrs. Lloyd Merkley and children, and Mr. and Mrs. Harold Nottell and children.

SEED FAIR DATES

Seed Fair dates for Eastern Ontario communities in this area are as follows: Ottawa, March 19 and 20, which will include farm machinery and live stock sale; Kemptville, March 25 and 26; Navan, the Ottawa Valley Seed Show, April 2-4. Seed Fairs will also be held at Maxville on March 28 and 29.

TO THE ELECTORS OF THE TOWNSHIP OF WILLIAMSBURG

I wish in this way to thank Mr. Bernice Froats and Mr. Claire McHaffie for so graciously withdrawing their nominations for the office of Deputy Reeve for the Township of Williamsburg, thereby acclaiming me to that position.

I believe a very large number of the electors also appreciate the saving in cost to the municipality and the inconvenience that a winter election would cause.

I accept the honour with a deep sense of the added responsibility which it demands, and a sincere desire to do all in my power for the benefit of this township.

411c M. O. ROBINSON.

TENDERS WANTED

Sealed Tenders will be received by the undersigned up to 6 o"clock Saturday, March 2nd, 1957, for the purchase of a Five Ton Truck. Tenders to state the trade in allowance on the old township truck which may be seen at the Marcellus Garage in Morewood.

The lowest or any tender not necessarily accepted.

J. STEEN, Clerk,
Township of Winchester,
40-41c Morewood, Ont.

JO-ANNE SHOPPE

SPECIAL NYLON HOSIERY

79c or 2 pr. for $1.50

First Quality Nylon Hosiery
51-15 and 51-30
New Spring Colours, Rose Dew, Rose Blush
Sizes 8½-11

LAST CHANCE TO BUY YOUR WINTER COAT

20% DISCOUNT

Women's Skirts
$5.95 and $7.95
Lovely Materials and Styles.
Sizes 38-44

NOW AVILABLE

Women's Blouses
With the Youthful Look.
Sizes 38-44, Cotton, Terryline, Nylon Georgette.
Price $3.98 to $6.95

BELTS
Lovely selection of Belts
Price 59c to $2.00
Be sure and see the 18 WAY at $2.00
The Colour Belts at $1.50
Also The popular Elvis Presley Belts

SPRING MERCHANDISE ARRIVING ALL THE TIME

Rayon Panties
59c and 69c
You should just see all the different designs and styles Sizes S., M., L.

We Are Getting Ready For Spring How About You?

Jo-Anne Shoppe
PHONE 10 - WINCHESTER

FEBRUARY SPECIALS

SAVE $50.00

LEONARD ELECTRIC 30" RANGE, Model LER 630, Rotary Seven Heat Switches, Removable Oven Element, Fast Acting Broiler, Automatic Oven Preheat—Service Light.

Regular $269.00.....NOW $219.00

SAVE $80.00

PHILCO AUTOMATIC DEFROST REFRIGERATOR, Model 1064, 9.4 cu. ft. Capacity In Main Storage Area, Air Conditioned to keep food fresh.

Regular $369.00 .....NOW $289.00

SAVE $40.00

GENERAL ELECTRIC TV, Model C21C27, 21" Screen, Table Model, Dual Speakers Tone Control

Regular $339.00 .....NOW $299.00

SAVE $20.00

SYLVANIA CONSOLE TV, Model 21C405, with Halolight, Top Front Tuning, 8" Speaker.

Regular $319.00 .....NOW $299.00

SAVE $20.00

SYLVANIA CONSOLE TV, Model 21C508, with Halolight, Featuring Magic Touch Tuning, 8" Speaker.

Regular $349.00 .....NOW $329.00

SAVE $20.00

SYLVANIA CONSOLE TV, Model 21C509, with Halolight, Featuring Dual Speakers, Magic Touch Tuning and Proven Performance.

Regular $369.00 .....NOW $349.00

GRAHAM TV and APPLIANCES
Massey-Harris Ferguson Dealer
SOUTH MOUNTAIN Phone 4 ONTARIO

BUTTERSCOTCH TWISTS

This is a new bun that needs just one taste for you to know it's smackin' good.

PUMPKIN PIE

It's a real Home Made pie, fresh daily, Thursday, Friday and Saturday.

SUMMERS' BAKERY
PHONE 140.
WINCHESTER, - ONT.

USE THE WANT ADS TO BUY TO SELL TO RENT TO TRADE

CLASSIFIED ADVERTISING RATES

For Sale, Wanted, Lost and Found Advts., not over 25 words, 50 cents for first insertion and 35 cents for each subsequent insertion. Cards of Thanks, 75c minimum. In Memoriams, 50c, and 25c extra for each four lines of verse. Advts. for this column are inserted on a Cash Basis only. They will not be accepted over the phone or by mail unless the party has an open account with us, or unless the cash accompanies the order.

FOR SALE

FOR SALE—International Farmall "A" Tractor, in good condition. Price $500.00. Apply to Angus McEvoy, South Mountain. 40-42c

FEED MOLASSES for live stock health and economical production. Pure West Indies Cane Molasses, 40 cents per gal. D. L. Berry and Sons, Mountain, Phone 641r4, and South Mountain, Phone 8. 39-42c

FOR SALE—RCA Victor 21-Inch Console TV Set, 1956 Model, used only 20 hours. Regular $389.00, Sepical Price $275.00, with 2-Channel Aerial. May be seen and bought at John Thompson's Radio and TV Store, Morrisburg. 40-42p

ELECTRICAL APPLIANCES—Full line including Stoves, Washers, Refrigerators, Television, Radios, Home Freezers, etc. Sales and Service. Ross H. Beckstead, Williamsburg. Phone 493W. 36tfc.

FOR SALE—1 Holstein Bull ,ready for service; Dam, 12,500 lbs. milk, average test 4.17, graded Very Good; sired by Marksman, his sire is Regal Gent. Herd accredited, listed and vaccinated. Apply to J. A. McConnell, R. R. 4, Osgoode. Phone Metcalfe 29r2. 41-42p

FOR SALE—In Winchester, an excellent four-bedroom home, with modern kitchen, hardwood floors downstairs. Fully insulated, oil furnace, bathroom. There is also a small self-contained apartment on the second floor, producing revenue. House can be easily converted to duplex. Price very reasonable. Possession arranged. Apply to H. E. Biccum, Broker, Winchester. Phone 285. 40-41c

CHICKS—RedxRocks — the real money maker, lays more Grade A Large than any other breed. One of the larger producers in the country says book me again this year for 2000 pullets, best hens I ever had. For more particulars and price list phone or write ELLIS CHICK HATCHERY, South Mountain. 40tfc

FOR SALE—In Vernon, a nearly new Three-Bedroom Home, with modern kitchen, bathroom and oil furnace. Only 16 miles from Ottawa, on Highway 31. Commuting bus service. Price $7,000. Terms arranged. Apply to H. E. Biccum, Broker, Winchester. Phone 285. 40-41c

FOR SALE—Six-Room House in central Winchester, new garage and exterior re-decorated. Apply to Walter MacDonald, Real Estate, Winchester. 39-41c

FOR SALE—2500 bales of Hay, mostly clover; also 1000 bales of Straw. Apply to Alfred Dignard, Phone 161J4, Winchester. 41-42p

CAPONS — Available now and weekly. Four weeks old. Try Capons this year, they're easier to raise. Price 37c each. Phone 77W, Berryholm Poultry Farm, South Mountain. 41tfc

FOR SALE—75-Acre Farm, all tillable, buildings in good repair, good water supply; with or without machinery; 18 miles south of Ottawa, near Highway 31. House coulld be converted into two apartments. Apply to Box C75, Press Office, Winchester. 41-43p

FOR SALE—We have a good supply of Reliners and other repairs for all the popular types of Milkers. Apply, Winchester Repair Shop, Main St. East, Winchester. Phone 17W. 41-42p

FOR SALE—3 Pure Bred Holstein Bulls—1st, Sunnylodge Man-o-War, born March 3, 1954, bred by Angus Smith, Chesterville; 2nd, Sunnylodge Rag Apple Hope, born Feb. 23, 1955, bred by Angus Smith, Chestervillel; 3rd, Erndale Wayne Robert, born April 13, 1955, bred by Ernest Munroe & Son, Inkerman. Also 8 grade Holstein Bulls, rising one year; 1 grade Holstein Cow, due in March; 1 grade Holstein second-calf Heifer, due in March; 2 grade Holstein first-calf Heifers, fresh; 8 Young Sows, due in April and May. Apply to Irwin Holmes, Winchester Springs. Telelphone 150J2, Winchester. 41-42p Holmes, Winchester Springs. Tele-

FOR SALE

BABY CHICKS—Red Rocks, Sussex Red, Barred Rocks; Pullets, $24.00 per hundred; Mixed, $13.00; Heavy Cox, $3.00; Leghorn Pullets, $26.00. All breeders blood tested. Collins' Poultry Farm, Lunenburg, R. R. 1. Phone Finch 495. 37-49p

FOR SALE—3000 bales of Good Quality Hay; 600 bales of Straw; a quantity of Clinton and other Oats. Phone Chesterville 219. 41-43p

FOR SALE—2500 bales Mixed Hay. Will trade for grain or stock. Apply to Leslie McRobbie, R. R. 1, Winchester. 41-42p

FARM MACHINERY—International Harvester, full line and Tractors. Beatty Stable Equipment. Industrial Power Loaders, Back-Hoes, etc. Sales and Service. Ross H. Beckstead, Williamsburg. Phone 493W. 36tfc

FOR SALE—1 Horse, guaranteed sound, weight 1800 lbs., may be seen at Graham Smith's, Chesterville; 1 Fordson Major Tractor; 1 M. H. Manure Spreader, 2 years old, in excellent condition. Also a full line of Cockshutt Machinery, Beatty Barn Equipment, and Universal Milker, Sales and Service. Ewart Carkner, Winchester. Telephone 121W14. 39-41p

FOR SALE—1 Stromberg Carlson Radio; 1 Small Radio, RCA Victor, $10.00; 1 Man's Winter Overcoat, size 40, price $5.00; 1 Ladies' Black Winter Coat, size 18, price $10.00; 1 Baby Carriage, price $12.00; 1 Boy's Navy Parka, size 8; 1 Man's Grey Suit, size 42; 1 Single Iron Bed, Springs and Mattress, price $5.00; 1 Double Size Bed Springs; 1 Man's Horsehide Windbreaker, size 44, new, price $13.00; 1 Maroon Blazer, size 8, good; 1 Boy's Light Blue Suit, size 10, price $4.00. Apply to Mrs. Fred Lewis, Vernon. Phone Metcalfe 32r25. 40-41p

WEDDING and social stationery, raised printing; personal serviettes, matches, place cards and wedding cake boxes. Fast service, reasonable prices. The Winchester Press, Phone 21. 20tfc.

WANTED

DEADSTOCK removed from your farm promptly for sanitary disposal. $2.00 service charge for each call. Telephone Collect: Winchester 114, Cornwall 3730. ST. LAWRENCE RENDERING COMPANY LIMITED

AGENT—More money in quicker time! You, too, can enjoy a continuous growing income by supplying friends and neighbours with Familex Products. Write for free details to FAMILEX, Dept. 46, Station C, Montreal. 41c

WANTED — A Correspondent to look after news budgets for the Winchester Press in the Hallville-North Mountain area. If interested, please contact this office or Phone 21, Winchester.

FOUND

FOUND—A Gold Ring. Owner may have same by proving property and paying for this advt. Apply at Press Office, Winchester. 41p

IN MEMORIAM

McINTOSH—In loving memory of Roy McIntosh, who died February 23rd, 1953.

Not dead to us who loved him,
Not lost, but gone before;
He lives with us in memory
And will forever more.

—Ever remembered by Mr. and Mrs. Gerald Rice and family. 41p

CHRISTIE—In loving remembrance of Ivan and Shirley Christie, who departed this life Feb. 27 and 28, 1948.

If we could know as God doth know
We often say,
Why dearest treasures pass away,
And teardrops flow.
We cannot see what lies before,
And so we cling to Him the more,
And trust Him till this life is o'er,
God wills it so.

—Mrs. Ivan Christie and family. 41p

CARD OF THANKS

CARD OF THANKS—To all our friends in the Metcalfe and Winchester areas who remembered us with cards and sympathetic letters we say "Thank You" very kindly.—Mrs. Luella Woods and Bill. 41p

CARD OF THANKS—We wish to sincerely thank our many friends and neighbours for the acts of kindness, flowers and cards received during the illness and bereavement of our beloved aunt, Gertrude Bouchard. — Lillian and Lawrence Simms. 41p

CARD OF THANKS—I would like to take this opportunity to thank my many friends and neighbours for their visits, cards, flowers and many other kindnesses while I was a patient in the District Memorial Hospital, Winchester. Special thanks to Drs. Howard and Duane Justus and the excellent nursing staff.—Gordon Robinson. 41p

FOUND—An Automobile Tire and Rim. Owner may have same by proving property and paying for advt. Apply to Preston Rodney, Winchester. 41p

CARD OF THANKS—We desire to express our sincerest thanks and appreciation for the many acts of kindness and messages of sympathy received from our many friends and neighbours in our recent sad bereavement in the loss of a beloved brother. — Arthur, Archie, Edna and Lou Hunter. 41c

CARD OF THANKS—We would like to express our most sincere thanks to the neighbours, the school, Ladies' Aid and Missionary Society of Vancamp for the lovely gifts given to us prior to our leaving. Also many thanks to everyone for the help given to us before and at the time of our Sale and when we moved. All the good deeds and kindness will never be forgotten. — Muriel, Shirley and Allan Levere. 41p

CARD OF THANKS—We would like to thank our neighbours and members of the Winchester Fire Department for all their help at the time of our recent fire. All of your efforts were deeply appreciated. — George and Alys McIntosh. 41p

CARD OF THANKS—We would like in this way to say "Thank You" again to our neighbours and friends from the surrounding districts for our lovely party, beautiful gifts and many other acts of kindness for which we are indebted, and a special thank you to the ones who had the work of planning the party.—Mrs. R. S. Peterson, George and family. 41p

CARD OF THANKS—I wish to express my sincere thanks for all the cards, letters and treats I received while a patient in the Winchester Memorial Hospital. I especially wish to thank Drs. Duane and Howard Justus, also the fine hospital staff.—Gail Ellis. 41p

CARD OF THANKS—I wish to extend my sincerest appreciation to my many friends for the cards, flowers, treats and visits paid me while a patient in the Brockville General Hospital. Special thanks to Dr. Peters, Revs. Jose, Mathewson, Gilmer and Stonehouse, and nurses and staff of third floor, old wing. These acts will always be remembered.—Sammy Cowan. 41p

CARD OF THANKS—We wish to express our deepest gratitude to our many relatives, friends and neighbours for their acts of kindness, messages of sympathy and beautiful floral offerings received during our recent bereavement in the loss of a kind husband, father and grandfather.—Wife and families of the late Charles E. Hunter. 41p

NOTICES

TENDERS WANTED
Township of Mountain

Sealed Tenders, marked as to contents, will be received by the undersigned up until Noon on Saturday, March 2nd, 1957, for 4,000 cu. yds. of Gravel, more or less, to be crushed to ¾-inch, supplied, loaded, hauled and spread on any road within the Township. Gravel to be placed on roads at any time when required by Road Superintendent.

The lowest or any tender not necessarily accepted.

D. H. BALDWIN, Clerk,
Township of Mountain.
40-41c Hallville, Ont.

PERSONAL — Hygienic Supplies (Rubber Goods) mailed postpaid in plain, sealed envelopes with price list. Six samples 25c, 24 samples $1.00. Mail Order Dept., M-57, Nov-Rubber Co., Box 91, Hamilton, Ontario.

FARMERS—A few openings for Silos this season. Get your order in now and not be disappointed. B. Puddephat, Osgoode. 38-41p

NOTICES

SKATES SHARPENED

We have the equipment to sharpen all kinds of Skates, promptly and efficiently.

WINCHESTER REPAIR SHOP
Welding, Blacksmith, Woodwork
Phone 17W - - Winchester
34-41p

NOTICE TO CREDITORS AND OTHERS

Take notice that all persons having claims against the Estate of John Jordan, late of the Township of Mountain in the County of Dundas, Gentleman, who died on the 17th day of January, 1957, are required to file particulars of their claims with the undersigned executors on or before the 16th day of March, 1957, after which date the undersigned will distribute the said estate with reference only to the claims of which they will then have had notice.

Dated at Morrisburg this 13th day of February, 1957.

R. H. ARMSTRONG,
Morrisburg, Ontario,
Solicitor for Rev. J. P. Healy and J. B. Barry, South Mountain,
40-42c Executors.

AUCTION SALE

STOCK AND IMPLEMENTS

Having sold my farm, I will offer for sale by Public Auction at Lot 37, Con. 5, Williamsburg Township, 2 miles West of Williamsburg Village, on

SATURDAY, MARCH 2nd, 1957

Starting at 1 p.m., the following:

10 high grade Holstein cows, all due to freshen in March; 7 high grade Holstein heifers, rising 2 years, due in March and April; 2 grade Holstein heifers, rising 2 years, open; 5 grade Holstein heifers, rising 1 year; 1 bull, rising one year; all cattle are vaccinated. 100 Leghorn hens.

1 V.A. Case tractor, on rubber, with lights. starter, complete with hydraulic 2-furrow plow, good as new; 1 M. H. 17-tooth cultivator; 1 M. H. 13-tooth cultivator, for horses; 1 International 13-disc grain drill; 1 set 12-ft. drag harrows; 1 land roller; 1 scuffler; 1 two-horse corn cultivator; 1 Cockshutt 6-ft. mower; 1 International drum hay loader; 1 Cockshutt side rake; 1 milk wagon; 1 dump rake; 1 walking plow; 7 eight-gal. milk cans; 1 two-wheel trailer; 1 steel scraper; all small tools and equipment; 300 bales of hay; 1000 bus. of grain; several articles of household effects.

TERMS—$25.00 and under, Cash; over that amount 5 months' credit by furnishing approved joint notes, bearing interest at 5% per annum. Strangers desiring credit please bring Bank reference.

LEE CASSELMAN, Prop.

MAHLON ZERON, Auctioneer.

R. Ennis and Ford McCaslin, Clerks 41p

AUCTION SALE

LIVESTOCK, MACHINERY AND HOUSEHOLD EFFECTS

There will be offered for sale by Public Auction on Lot Pt. SE 1-4 28, Con. 9, Township of Osgoode, in the Village of Kenmore, on

SATURDAY, MARCH 2nd, 1957

Starting at 1 p.m., the following:

5 two-year-old Ayrshires, 2 two-year-old Jerseys, 4 yearling Jerseys, 1 Jersey bull; 1 blood Mare; 1 five-month-old Colt; 2 Brood Sows, due the first of May; 9 Geese; 15 Leghorn Hens.

1 new Cockshutt Tractor 30; 1 new Cockshutt three-furrow tractor plow; 1 McCormick 10-disc drill with fertilizer attachment; 1 Cockshutt hay loader; 1 Cockshutt 7-foot grain binder; 1 Cockshutt 6-ft. mower; 1 Cockshutt straight rake; 1 M. H. side rake; 1 Cockshutt manure spreader; 2 steel-wheel wagons; 1 hay rack; 1 rubber tired milk wagon; 1 two-wheel trailer; 1 cement mixer; 1 oat roller; 1 International engine 1½-h.p.; 1 pump jack; 1 set of drag harrows; 1 set of discs; 1 rubber tired wheelbarrow; 1 eight-can milk cooler; 2 single units and pipes; 6 eight-gal. dairy cans; 3 45-gal. drums; one 500-chick brooder; shovels and forks; 2 logging chains; 150 bus. of Rodney oats; 2 tons of mixed grain.

Household Effects

2 beds, springs and mattresses; 1 china cabinet; 1 dining room table and 6 chairs; 1 kitchen table and 6 chairs; 1 chest of drawers; 1 studio couch; 1 dresser; 1 cot; 1 kitchen cupboard; 1 canning machine; 1 home freezer; 1 tatoo outfit; 3 arm chairs; 1 coal oil stove; dishes, pots and pans, and numerous other articles.

TERMS—CASH.

GEORGE REID, Prop.

ELDON QUAILE, Auct. 40-41c

THE HYDRO-ELECTRIC POWER COMMISSION OF ONTARIO

Buildings For Sale and Removal

The Hydro-Electric Power Commission of Ontario at its Rehabilitation Office in the Village of Morrisburg, will receive from parties interested offers covering the purchase and removal of numerous buildings (barns, sheds, dwellings) located in the St. Lawrence Power Project area, between Mille Roches and Iroquois.

The buildings will be sold individually and by tender. Interested parties desiring to purchase more than one structure should specify price on a unit basis.

Further information, tender forms and list of particulars for buildings now available may be obtained by writing to or calling at:

ONTARIO HYDRO REHABILITATION OFFICE, High Street, MORRISBURG, Ontario.
P. O. Box 310. - Telephone No. 546.

Tenders should be mailed to The Hydro-Electric Power Commission of Ontario, Rehabilitation Office, Box 310, Morrisburg, Ontario. Attention: Mr. J. H. Jackson.

Berryholm Chicks

HY-LINES. ROCK-LEGHORN CROSSBREDS.
BARRED ROCKS. HAMP-ROCK CROSSBREDS.
WHITE LEGHORNS.

NOW AVAILABLE

200 HAMP-ROCK PULLETS, 2 weeks old.
400 HAMP-ROCK MIXED, 2 weeks old.
200 ROCK-LEGHORN PULLETS, day old.

Berryholm Poultry Farm

TELEPHONE 77W — Hy-Line Authorized Distributor — **SOUTH MOUNTAIN ONT.**

Vernon

Mr. and Mrs. Clinton Lewis spent Sunday afternoon with Mrs. Lewis' parents, Mr. and Mrs. A. J. Kennedy, Hallville.

We are sorry to learn that Mrs. Edward Anderson is in bed with pneumonia, and was moved by ambulance to the home of her daughter, Mrs. Gilbert Raistrick, and Mr. Raistrick, in Winchester, last Wednesday. Mr. Anderson is also at the Raistrick home.

Miss Wendy Miller, of Ottawa, spent the week-end with her uncle and aunt, Mr. and Mrs. Stuart Dalgleish, and family.

Card Party Enjoyed

Ten tables of "500" and crokinole were enjoyed in the Orange Hall here Friday evening in aid of the school rink. Prizes were won by Miss Jean Sayant, Helen Cameron, Lynda Dalgleish, Wayne Dalgleish, John Millar and David Lee for crokinole. Winners at cards were Mrs. Henry Stoodley, Mrs. Archie Sayant, Mrs. Jack Ibbetson, Ivan Thomas, D. M. Hill and James Cameron. Following the games, refreshments were served and a social time spent. Mrs. Bill Porteous, secretary-treasurer of the schools here, thanked everyone for attending the parties, which were a great success, and also to all those who donated prizes and helped in any way. Proceeds amounted to over $80.00.

The C.G.I.T. and Explorers held their meeting at the home of Miss Sandra Thomas last Wednesday evening with a good attendance. Following the meeting lunch was served. The next meeting will be held at the home of Miss Jean Sayant on March 5th.

The Vernon Debs

The Vernon Debs Homemaking Club met on Saturday afternoon as guests of Jean Thomson. All members were present and opened the meeting with "O Canada." Marlene Crowder conducted the business, and Jean Thomson read the minutes.

The discussion was on how a Club girl can be a good Canadian by wearing healthful clothing, and by caring properly for the feet, the eyes, the teeth and skin. Using name cards and other visual aids as fruits, cereals, vegetables, vitamins and meat, Mrs. McBride led the discussion on food charts and menus, and the elements of foods needed for healthful living.

Ina Campbell announced that Achievement Day would be held April 27th at Metcalfe. Shortly after this date a new project, "Meat In The Menu" will be organized. It will replace the garden club of other summers.

United W. M. S.

The Vernon United W. M. S. were guests of Mrs. Harten and Mrs. Isaac Duncan on Thursday afternoon. In the absence of Mrs. B. Last, Mrs. John Kennedy acted as secretary.

Mrs. T. McBride opened the meeting with a short worship service, assisted by Mrs. Gordon Blair. 18 ladies answered the roll call, naming a missionary in Formosa or Hong Kong. Mrs. Wm. Armstrong reported she had made ten visits to sick and shut-ins during the month. Mrs. Wilfred Porteous read a letter from Mrs. Todd stating that the allocation for 1957 would be $225.00, and the prayer partner will be Miss Margaret Halliday of the Vocation School, Lietano, Africa.

The programme about Hong Kong was prepared by Mrs. Howard Porteous and presented by Mrs. Wilfred Porteous and Mrs. Wm. Porteous. Cards for all occasions were on display for sale.

Highlights of the Ottawa Presbyterial were given by Mrs. Wilfred Porteous. Adding to them were comments from others who attended: Mrs. Ed. Blair, Mrs. Geo. Lewis, Mrs. Archie Sheldrick and Mrs. McBride. Mrs. B. Last had also attended the Presbyterial.

The meeting closed with the Benediction. Mrs. Duncan then served a dainty lunch.

Carleton County 4-H Leaders' Association Annual

The annual meeting of the Carleton County 4-H Leaders' Association was held on Friday evening at the Dayton Town and Country Club with over 50 present.

At 7.00 p.m. a banquet was enjoyed by all. Following this the business part of the meeting took place and it was decided that the same executive be re-elected with the exception of the secretary, Don McArthur (the asociate Agricultural Representative) who is leaving to take up the position of Agricultural Representative in Frontenac County.

Short talks were given by Jim Moore, secretary of 4-H Council; Wm. Croskery, Agri. Representative; Mrs. Hayes, Home Economist; Don. McArthur; Bill Gladish, (Mr. Rural Chatter); and Tom Dickinson, president of Carleton Co. Leaders' Association.

A discussion was held on a safety program for the coming year. Several suggestions were made as to where a trip should be made, and it was decided to consider McDonald College.

Club Leaders present at the meeting were Neil Lee, Scott Argue, Dwight McRuer for the agricultural clubs; Mrs. T. McBride and Ina Campbell, Vernon Homemaking Club; Mrs. Parsons and Mrs. P. Waddell, Metcalfe Homemaking Club. Also present were Irene Campbell and Beverley Blake, Ontario Representatives to National 4-H Club Week, and Ray Faulkner, John Whyte and John K. Campbell, the "Royal" Judging team who won the Veterinary Association Trophy for dairy judging.

FROZEN SOUPS CATCH COMPLIMENTS

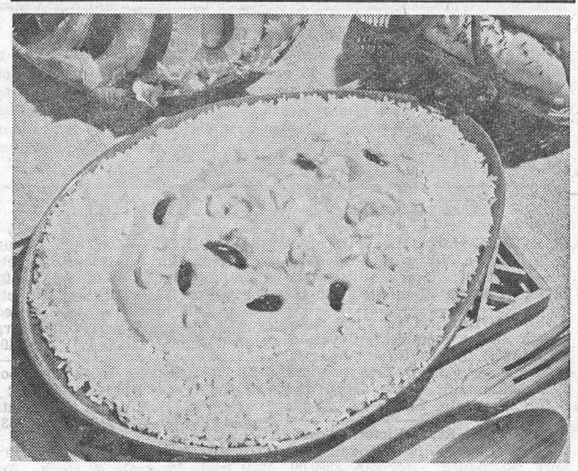

Years ago a famous chef once remarked that a woman who couldn't make a good soup shouldn't be allowed to marry. How lucky the 20th century girl is . . . she doesn't even take time to think about soup making! Because she knows if she serves one of the full-flavored frozen soups available at her corner grocery store, she's bound to catch smiles which say "this is so good"!

Today there are all sorts of magic tricks for serving and varying these soups. Take for instance frozen condensed oyster stew . . . serve it plain, add a bit of shredded cheese, or even make a casserole with it. Or combine it with frozen condensed cream of shrimp soup to make a new soup mate. Ideas for frozen condensed pea with ham soup are just as numerous. A reputation for always serving good soups is a challenge to any chef, past or present

Like to share one of the modern homemakers "inventions" made with frozen condensed cream of shrimp soup . . . then try this recipe for . . .

CREAMED SHRIMP WITH OLIVES

1 can (10-ounces) frozen condensed cream of shrimp soup
½ cup milk
¼ cup sliced ripe olives
3 cups cooked rice

Combine ingredients; heat slowly, stirring frequently. Serve over hot rice. Makes 4 servings.

OBITUARY

LATE JOHN D. WEEGAR

John Diten Weegar, of 448 8th St. East, Owen Sound, died at the Toronto General Hospital on Sunday, Feb. 10th, in his 75th year.

Born at Vernon, Mr. Weegar was the son of the late Colin Weegar and his wife, Jennie Hume. When he was very young they moved to Marvelville where he received his public school education and later took a business course and went to Fort William where he worked for the C. P. R. In 1902 he moved to Winnipeg and spent 43 years in the service of the C. P. R. in the West. He retired in 1947 as C.P.R. grain agent at the Winnipeg grain exchange.

He moved to Owen Sound with his family in 1949, his wife being a former resident of the district. Mr. Weegar was an adherent of Knox United Church, a member of St. Georges Lodge, A.F. and A.M., a life member of Rhodes Preceptory, Knight's Templar, Port Arthur, and a Noble of Khartum Temple, Winnipeg, for 40 years.

The late Mr. Weegar was predeceased by his wife, the former Rose McLeod, last August. Surviving are one daughter, Mrs. Ernest G. Brown (Islay), at home; a sister, Mrs. Ellen Robinson, of Thornloe, Ont., and an aunt, Mrs. Duncan MacKeracher, of Russell. A sister, Noni MacKeracher, of Russell, died 12 years ago.

Mr. Weegar had been in failing health for several years and was taken to Toronto General Hospital on January 18th.

The members of St. George's Lodge, A. F. and A. M., held a Memorial Service in the Funeral Home on Wednesday evening. Funeral service was held in the Breckenridge-Ashcroft Funeral Home with Rev. M. Sellar of Knox United Church conducting the service. Entombment was in the Mausoleum of Greenwood Cemetery for burial in the Spring.

Besides those from Owen Sound and district who attended the funeral were Mrs. E. T. Cowan of Metcalfe, Hugh McMillan of Scarboro, and Duncan McLeod of Markdale.

HOME HINT

The milk used when mashing potatoes should be hot. Lukewarm or cold milk will make the potatoes pasty and heavy.

PROVINCE OF ONTARIO

Budget Highlights!

Ontario budget highlights:

Municipal grants boosted by $33,700,000 to $213,000,000 with $20,900,000 share labelled for benefit of home and farm owners only.

* * * *

Surplus of $390,000 on ordinary account compared with forecast last year of $768,000.

* * * *

Distribution of $49,880,000 in supplementary grants—$37,500,000 for highway reserve account and $12,380,000 in special grants including $5,800,000 to hospitals.

* * * *

Current year's gross ordinary revenue record $481,035,000 short by $115,600,000 of paying all bills, taking capital expenditure into account.

* * * *

Net provincial debt $786,788,200 compared with $705,306,145 a year ago.

* * * *

Liquor profits $54,000,000, up $9,000,000 from estimates. Gasoline taxes up $7,000,000 at $107,000,000. Two cents per gallon increase effective immediately.

* * * *

Expenditure of $233,400,000 budgeted for roads in coming year, increase of $30,000,000.

* * * *

Education grants to municipalities to total $101,000,000 compared with $81,200,000 in present year. Three increases in grant structure.

* * * *

Completely new form of education grants to be started in 1958, based on equalized property assessment.

* * * *

Provincial contributions to teachers' superannuation fund boosted to six from four per cent., matching teachers' share.

* * * *

Increase to $2 from $1.50 in basic unconditional grants to municipalities.

* * * *

Ontario Municipal Improvement Corporation loan capital raised to $150,000,000 from $50,000,000.

* * * *

Province to pay larger shares of children's aid and direct relief costs.

Grant of $150,000 to Stratford Shakespearean Festival building fund.

* * * *

Universities and agricultural colleges get grants totalling $29,128,000.

CANADIAN REPORTER TOURS RUSSIA, PREDICTS FERMENT

Moscow may be the next Communist capital to be affected by the satellite ferment, says Canadian reporter William Stevenson, cabling an uncensored report from Hong Kong.

Stevenson, the world-travelled Star Weekly feature-writer who is an expert on Soviet policy, has just completed a tour which took him across the length and breadth of the Soviet Union. Everywhere he noticed a spirit of change and reawakening.

Dislike of the new leaders, Bulganin and Khrushchev is apparent, he says. There are also signs of great stirring among the youth of the country. News of world opinion is reaching Russia and in turn is moulding a new domestic opinion.

William Stevenson's full report appears in this week's issue of The Star Weekly. He describes how he mingled with street crowds, shopped in market places, interviewed bureaucrats and peasants, and his complete report comprises a significant, absorbingly interesting appraisal of today's conditions and trends in the Soviet Union.

G. E. ELLIOTT
PLUMBING and HEATING SALES
SPECIALIZING IN OIL HEATING & SERVICE
ESTIMATES FREELY GIVEN
WINCHESTER, ONTARIO
ST. LAWRENCE STREET — SHOP PHONE No. 295

Poultry Wanted
All kinds of Poultry Wanted at all Seasons. Also Hides and Wool. Highest Prices Paid, and you are assured of a Square Deal.
MORRIS ROSS
PHONE 19 - - WINCHESTER

Hylo Egg-Grading Station
L. Kapeller, Proprietor
WINCHESTER, OSGOODE and CHESTERVILLE
HIGHEST MARKET PRICES
Paid Daily for our City Trade
2 Electric Grading Machines To Assure You Proper Grade.
If it is not convenient for you to bring your eggs to our Grading Stations at Winchester or Osgoode, you may leave them at any of the following stores where they will be picked up and your returns left twice weekly:
Allison's Store, Win. Springs
Thomas' Store ..... Elma
Lewis' Store ..... Dalmeny

LAYING MASH
WE HANDLE LAKKO and SAUNDERS' "WONDER" LAYING MASHES
Both are second to none.
Hugh McMaster
Phone 431 WINCHESTER

SHUR-GAIN
16% DAIRY RATION
increases milk production



Farmer after farmer has found that SHUR-GAIN Dairy Ration increases milk production, keeps cows on feed, keeps cows fit and puts more money in his pocket. A stock of Fresh SHUR-GAIN Dairy Ration is always available at our mill.
You can also make an economical dairy ration using your own grain and one of these profitable supplements.
1. If grain supply is limited, use molasses-rich SHUR-GAIN 24% MILK PRODUCER.
2. If grain supply is adequate, use the popular SHUR-GAIN 32% DAIRY CONCENTRATE.
3. If roughage or grain quality is just fair or poor, use the new SHUR-GAIN DAIRY SUPPLEMENT "A".
Whether you buy the complete ration or whether you balance your grain with one of these supplements you'll find that
SHUR-GAIN SAVES AND MAKES YOU MONEY
H. S. LANNIN LIMITED
SHUR-GAIN FEED SERVICE
TELEPHONE 48W. - - WINCHESTER, ONT.

The WORK SHOP
Keyes Block, Winchester.
WORK CLOTHES FOR THE WORKING MAN
WHERE YOUR DOLLAR GOES FARTHER!
BATA RUBBER BOOTS. Sizes 6 to 12.
A FULL LINE OF HYDRO WORK BOOTS
PURE NYLON WORK SOCKS.....69c Pair
LINED COWHIDE MITTS .....$1.89 Pair
MEN'S FINE OXFORDS $7.95
A NEW LOT OF SPORT SHIRTS, Latest Colors $2.98
Open till 6.00 p.m. to Accommodate the Working Man.
A. CHRISTIE, Manager

FINA
WASHING
LUBRICATION
FIRESTONE TIRES
HAROLD LEVERE, Lessee Dealer
Levere's Service Station
WINCHESTER PHONE 315 ONTARIO

Canadian Pacific
TIME TABLE
EASTERN STANDARD TIME

WESTWARD
No. 21—12.52 a.m.—flag stop to Toronto and West.
No. 35—12.33 p.m.,—local, stops at all stations.
No. 29—7.08 p.m.—local, to Perth only.

EASTWARD
No. 22—5.23 a.m.—flag stop to Montreal and East.
No. 30—8.14 a.m.—local, stops at all stations.
No. 36—4.43 p.m.—local, stops at all stations.

SUNDAY ONLY
No. 597—12.03 p.m.—Westward to Smiths Falls only.
No. 598—6.04 p.m.—Eastward, stops at all stations.
R. D. LEDGERWOOD, Agent.

PINKUS SALVAGE and AUTO WRECKERS
—INCLUDING—
- Used Auto Parts
- Good Car Heaters
- Used Tires and Tubes
- Car Accessories
- Other Hard-To-Get Items
- Used Angle Iron & Piping

—WE SELL—
B. F. GOODRICH Products
—AND—
GLASS Cut To Measure, See
Fred Pinkus
Williamsburg - Ontario

Plumbing and Heating Service
Complete Line of Bathroom and Kitchen Fixtures.
Findlay Furnaces and Conditioner Units.
Crane Oil Burners.
Beatty Pumps and Equipment.
Northern Electric Refrigerators and Appliances.
Pressure Systems.
Kitchen Ranges, Heaters, etc
J. FADER & SON
Phone 60
WINCHESTER - ONT.

It's Later Than You Think!

It goes without saying that the time you should make most money out of your laying flock is when egg prices are highest—so it pays to have your layers laying premium-sized eggs from June to November. The calendar will show you that if you haven't got your pullets started yet, it's already too late to have them laying premium-sized eggs by June, the month when prices and spreads began climbing last year.

But you can still cash in on most of that top-price period if you get good chicks right away and raise them right. Start them on SUPER Startena, and watch them make up for lost time!

If you've ever had to clean up a basket of eggs in which just one was "leaking," you'll appreciate that weak shells mean a lot more than the loss of an occasional egg. They can mean a serious rise in cost of production, if you count your time. So it pays to give hens what they need for manufacturing strong shells. Take home a bag of Purina Oyster Shell, next time you're in.

All animals need minerals for growth, for bones, teeth and nerves, and of course milkers put a lot of minerals into the milk as well. Many of our soils are low in some minerals, and stock fed on crops grown on such soils just don't get enough. That's why we recommend Purina Livestock Mineral. Fed free choice, it lets the animals take in just what their bodies tell them they need.

Ever figure how hard a good cow works herself? A cow producing 60 lbs. of 3.5% of milk per day puts into the pail over 2 lbs. protein, over 2 lbs. fat, nearly 3 lbs. milk sugar, and nearly half a pound of assorted minerals. Is it any wonder she needs a rest and build-up before she tackles the job again?

Purina Research Farm figures show that 100 lbs. gain in firm condition while the cow is dry usually means 2,000 lbs. more milk in her next lactation for Holsteins, 1,000 lbs. for Jerseys. Regular build-up feeding while she's dry is a sound investment.

B & F CHOW



Purina Research studies show that a pig which is a few ounces heavier at birth will be several pounds heavier at weaning—and the pig that's heavier at weaning will get to market weight much earlier on much less feed. So aim for big pigs at birth and weaning—balance your sow's ration both before and after farrowing with Purina Sow & Pig Chow. It helps her build better pigs, and conditions her for milk-making.

H. E. Saunders & Sons
Inkerman - - Ontario.
TELEPHONE 13r21, SOUTH MOUNTAIN
"The Store with the Checkerboard Sign"

MARCH CALENDAR
SATURDAY EVENING SHOWS START AT 6.30 P.M.
FAMILY STYLE ENTERTAINMENT
Winchester
DOORS OPEN 7:00 P.M., CONTINUOUS FROM 7:30
PLEASE RETAIN CALENDAR FOR FUTURE REFERENCE

Monday, Tuesday, Wednesday MARCH 4-5-6
"TEEN AGE REBEL"
(In Cinemascope and Color)
Starring GINGER ROGERS, MICHAEL RENNIE, BETTY LOU KEIM.

Thursday, Friday, Saturday MARCH 7-8-9
"LOVE ME TENDER"
(In Cinemascope).
Starring ELVIS PRESLEY, DEBRA PAGET and RICHARD EGAN.

Monday, Tuesday, Wednesday MARCH 11-12-13
"HOT ROD GIRL"
Starring LORI NELSON, JOHN SMITH and CHUCK CONNORS.
—Also—
"GIRLS IN PRISON"
Starring RICHARD DENNING, JOAN TAYLOR, ADELE JERGENS.

Thursday, Friday, Saturday MARCH 14-15-16
"STAGECOACH TO FURY"
(In Cinemascope)
Starring FORREST TUCKER, MARI BLANCHARD, WALLY FORD.
—Also—
"HOT SHOTS"
Starring HUNTZ HALL and STANLEY CLEMENTS.
A Bowery Boy Comedy.

Monday, Tuesday, Wednesday MARCH 18-19-20
"SLIGHTLY SCARLETT"
(In Cinemascope and Color)
Adult Entertainment.
Starring JOHN PAYNE, RHONDA FLEMING and ARLENE DAHL.
—Also—
"LIVING SWAMP"
(In Cinemascope and Color)

Thursday, Friday, Saturday MARCH 21-22-23
"REACH FOR THE SKY"
Starring KENNETH MORE and MURIEL PAVLOW.
This is the Douglas Bader Story.

Monday, Tuesday, Wednesday MARCH 25-26-27
"SOLID GOLD CADILLAC"
Starring JUDY HOLLIDAY, PAUL DOUGLAS, ARTHUR O'CONNELL

Thursday, Friday, Saturday MARCH 28-29-30
"DON'T KNOCK THE ROCK"
Starring BILL HALEY and His Comets, ALAN FREED, ALAN DALE.
—Also—
"SHOWDOWN AT ABILENE"
(In Color)
Starring JOCK MAHONEY and MARTHA HYER.

Vancamp

Mr. and Mrs. Williard Bellinger spent last Sunday at Prescott visiting their daughter, Mrs. Fred Carr, Mr. Carr and family.

Mrs. Lyal Levere and family moved to Winchester Springs last Tuesday.

Mrs. Charles Davidson, of Sterling, is spending a few days at her parental home visiting Mr. K. J. Guy and Mr. and Mrs. Ray Guy.

Mr. and Mrs. Robert Bellinger attended the W.O.W. Euchre Party and Dance at Chesterville on Friday evening to honour Mr. and Mrs. George Crawford on their Wedding Anniversary.

Mrs. Delbert Wyatt and children visited with Mr. and Mrs. Russell Bellinger on Wednesday afternoon.

Mr. and Mrs. Wallace Fisher, of Ottawa, spent the week-end at her parental home.

Has your Subscription expired?

A Special Feed for Dry Cows
PAYS OFF 5 WAYS!

- Fewer Freshening Problems
- Healthier Calves
- Increased Milk Production
- Higher Butterfat Test
- Longer Milking Life

Dry cows need a special ration to help develop the unborn calf; to replenish nutrients depleted during the last lactation; to build up reserves for the new milking period.

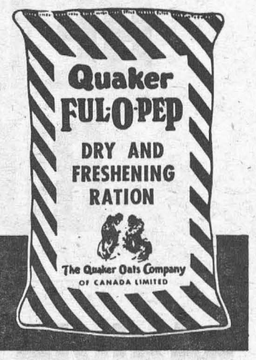

FEED FUL-O-PEP DRY AND FRESHENING RATION

FENNELL FEED COMPANY
TELEPHONE 136, WINCHESTER, ONT.

New Traffic Signs

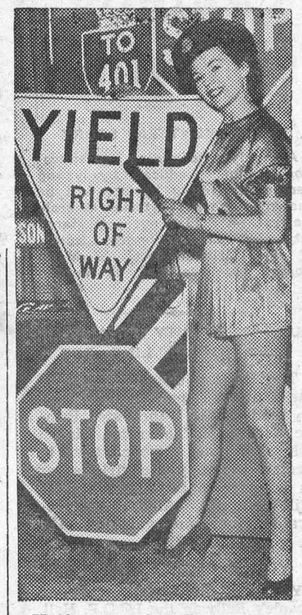

Uniformity of traffic signs has been recognized by traffic authorities throughout the world as one of the major steps toward reducing highway accidents. Here, Vicki Deverill shows samples of the signs that have been authorized by Ontario as part of the standardization program. They were exhibited at the recent convention of the Ontario Good Roads Association in Toronto to familiarize county and township officials with the type of signs that have been approved. Made of retro-reflective material, the signs show up in headlights with exactly the same shape, color and appearance as they have in daylight. With standardized signs traffic authorities say most of the annoyance and many of the mishaps of motoring on unfamiliar roads or highways would be eliminated. Identification by color is an important part of the program. Red would be recognized as Stop; Yellow as cautionary; Green, informative or directional, and White, instructive and enforced by law, such as speed limits.

Melvins

Mr. and Mrs. Geo. Barclay and son, Reuben, had dinner on Sunday with Mrs. Wm. Barclay, South Mountain.

Mr. and Mrs. Richard Scott spent a couple of days last week with Mr. and Mrs. Ruggles Desjardin and Mr. and Mrs. Earl Desjardin, of Cornwall.

Mr. and Mrs. Dalton Robinson and Stella had tea with Mr. and Mrs. Reuben Robinson and Joan on Sunday.

Mrs. Clarence Presley had tea with her parents, Mr. and Mrs. James Shaw, on Sunday.

Mr. and Mrs. Charlie Flegg, of Winchester Springs, had tea on Saturday with Mr. and Mrs. Orval Christie.

Mr. and Mrs. Emmanuel Cayer spent a day last week with Mr. and Mrs. Herson Gauthier, of Crysler.

Visitors of Mr. and Mrs. Orval Christie on Sunday and the week-end were Mr. and Mrs. Ronald Patterson and Linda, of Williamsburg, and Mr. and Mrs. Russell Torrance, of Ottawa.

Mr. and Mrs. Melvin Fowler, of Cornwall, visited Mr. Elwyn Fowler and family on Wednesday.

Mr. Ronald Desjardin, of Cornwall, was an overnight guest on Friday of Mr. Allen Scott.

Hyndmans

Mrs. Wm. Fader, of Hainsville, spent a few days this past week with her daughter, Mrs. Clifford Gilmer.

Sympathy is extended to Mr. Robert Molson in the sudden passing of his brother, Arthur, who was accidentally killed near the bowling alley above Prescott on Friday night.

Mrs. George Francis is improving after her recent operation. Her daughter, Mrs. O. Baker, has been with her.

Mrs. Don Francis and pupils held a Valentine Party on Friday evening last. Valentines were exchanged, and hot dogs and soft drinks were served.

Mr. and Mrs. Sam Brown, of Spencerville, visited Mr. and Mrs. Roy McCarley one afternoon last week.

Mr. and Mrs. J. Cleland visited their daughter, Mrs. Simpson, on Sunday, who is a patient in the Winchester Hospital.

Hyndman W. A. Group held their February meeting at the home of Mrs. Hubert Robinson on Tuesday evening with Mrs. Ida Hyndman in charge of the devotional and Mrs. L. Pelton conducting the social part.

Mrs. J. Somerville returned home on Sunday after spending a few days in the Coleman Nursing Home, Kemptville. We hope for a speedy recovery.

Mr. and Mrs. Mansel Grant and son, of Cardinal, spent the week-end with Mr. and Mrs. Robert Grant.

Mr. and Mrs. Allan Grant, Mr. and Mrs. G. Alkerton, of Prescott, spent Sunday afternoon and evening with Mr. and Mrs. Ray Grant.

Pleasant Valley

Mr. and Mrs. Howard Robinson, of South Mountain, and Mr. and Mrs. Sam R. Hamilton spent Thursday afternoon at Kemptville.

Mrs. Mary Gilmer and Mr. Hilliard Gilmer spent Wednesday evening with Mr. and Mrs. Cecil Somerville, of Hyndmans.

A number of friends and neighbours attended the funeral last Wednesday in the Presbyterian Church, of the late Mr. Charlie Hunter.

The many friends of Mrs. Jennie Somerville will be sorry to learn she is a patient in the Nursing Home at Kemptville. All hope for a speedy recovery.

Mr. and Mrs. Garnet Sears, Barbara and Carl, were callers on her mother, Mrs. Somerville, at the Nursing Home, Kemptville.

Mr. and Mrs. David F. Gilmer had dinner on Wednesday with her mother, Mrs. Hannah Jeffery, and Ross, South Mountain.

Mr. and Mrs. Sam R. Hamilton spent Friday with Mr. Edward Hamilton and Mr. and Mrs. George Hamilton and family, of Glen Stewart.

Mr. and Mrs. David F. Gilmer, Ross and Basil, spent Sunday afternoon and were supper visitors of his mother, Mrs. M. Gilmer, and Mr. and Mrs. Wilfred Seeley and boys, of Merrickville.

Strader's Hill

The sympathy of this community goes out to the family of the late Dwight Strader of Rowena, and the son and brothers and sisters of the late Alex Collison of Mallorytown (formerly of Brinston).

Mr. and Mrs. Alton Riddell and Mr. and Mrs. Ralph Service and Ernie spent Thursday evening with Mr. and Mrs. Spencer Fawcett of Hulbert.

Mr. Millward, of Morrisburg, visited recently at the home of Mr. and Mrs. Ivan Casselman.

Mr. and Mrs. Lorne Hogaboam of Williamsburg, and Mr. Frank Erratt, of Massena, had supper Thursday evening at the Strader home.

Mr. John F. Casselman and Nina, of Williamsburg, had supper Sunday evening with Mrs. Aggie Casselman and Mahlon.

Mr. and Mrs. Ralph Service and Ernie spent Saturday evening with Mr. and Mrs. Alton Riddell.

Mrs. Pearl Strader spent Saturday with Mrs. Doris Hill, of Williamsburg.

Mr. and Mrs. Basil Hollister and Jane, of Aultsville, spent Sunday with Mr. and Mrs. Ferguson Froats and Thelma.

Mr. and Mrs. John Wells and Mr. and Mrs. Floyd Pemberton of Inkerman, and Miss Glenna Gow, of Williamsburg, spent Thursday at Cornwall.

Mr. and Mrs. Lyle Strader and family and Mrs. Pearl Strader spent Sunday at the Casselman home, Williamsburg.

Mr. Orville Lewis spent Sunday with Mr. Keith McIntosh.

Mr. and Mrs. Elgin McIntosh spent Sunday with the former's mother at Morrisburg.

Mr. Herbert Loucks and Mr. Douglas Deeks called on John and Alton Riddell on Sunday.

Mr. and Mrs. Lloyd Beckstead and family spent Sunday with Mrs. Nathan Beckstead of Dundela.

HEALTH NOTE

MEALTIME PEACE

No matter what family arguments are in progress, they should be avoided at mealtimes. An atmosphere of friction is damaging to the digestion. If youngsters quarrel or parents become angry with the child who will not eat his meal, the disturbance will upset not only the child but also the adults. At mealtimes, it is safest to keep to pleasant subjects, not re-hash the day's worries. If Junior refuses his food, it is better to remove his plate after a reasonable time without too much comment—he won't allow himself to starve. If he is sick, there will be other indications and symptoms. In the meantime, it is a good idea to give him smaller portions of each kind of food.

BOYD BROS.
Specializing In
ASHLAR BLOCK MASONRY
Granite Faced Concrete Blocks, Sills and Lintels.
Foundation Blocks. Concrete Block Silos.
Concrete Tile and Septic Tanks.
OSGOODE, ONT. Phone North Gower 659r11.

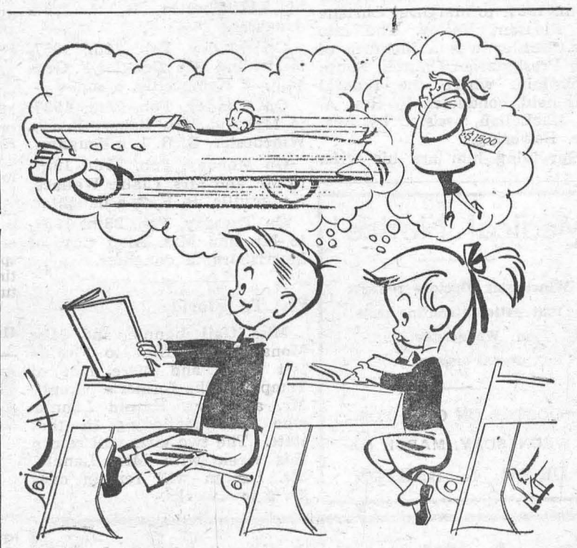

Whatever you're saving for—better save at
The BANK of NOVA SCOTIA!

The 1957 DODGE Is Here
"The Car With The Forward Look"
ROYALS - MAYFAIRS - REGENTS - CRUSADERS
Come and Look Them Over.

Dependable Used Cars
We Have Them!

FIRTS-CLASS MECHANICAL SERVICE ON CARS, TRUCKS and TRACTORS.

MacDonald Motors Winchester
DODGE-DESOTO DEALER
Main St. West Phone 280 WINCHESTER

Church Services

SUNDAY, MARCH 3rd, 1957.

Anglican Church
Rev. H. D. Roberts, Metcalfe.
March 10th—Evening Prayer at 7.30 p.m.

Baptist Church
Rev. C. A. Roberts, Minister.
Winchester: Morning Service at 10.00 a.m. Sunday School, 11.00 a.m.
Ormond: Morning Service at 11.30 a.m. Evening Service at 7.30 p.m.

Presbyterian Church
Rev. Wm. Sutherland, Minister.
Winchester: Sunday School at 10 a.m. Morning Worship at 11.00 a.m. See Special Notice for Evening. Service.

United Church
Rev. T. N. Mitchell, Minister.
Winchester: Morning Worship at 10.30 a.m. Sunday School at 11.30 a.m. See Special Notice for Evening Service.
Harmony: Sunday School at 2.30 p.m. Worship Service at 3.00 p.m.

Wesleyan Methodist Church
Rev. F. K. Gordon, Minister.
Sunday School at 9.45 a.m. Service of Worship at 10.45 a.m. and 7.30 p.m. Prayer and Fellowship Hour on Wednesday at 7.30 p.m. Youth meets on Friday at 7.45 p.m.
Hallville: Sunday School at 2.15 p.m. Afternoon Worship at 3.00 p.m.

Williamsburg Christian Reformed Church
Cecil W. Tuininga, Minister.
10.00 a.m.—Dutch Service.
2.00 p.m.—English Service.

Ormond Baptist
Rev. C. A. Roberts, Minister.
Sunday School at 10.00 a.m. Public Worship at 11.00 a.m. and 7.30 p.m. Prayer meeting on Wednesday at 8.00 p.m. B. Y. P. U. on Friday at 8.00 p.m.

Winchester Springs United Church
Rev. N. Bowering, Minister.
Sunday School, 1.30 p.m.; Public Worship at 2.30 p.m.

UNION SERVICE ON SUNDAY EVENING

Until further notice, the congregations of the United, Presbyterian and Baptist Churches will unite for the evening service each Sunday evening, alternating in each church. The service this Sunday evening will be held in
THE UNITED CHURCH

BETHANY CHAPEL WINCHESTER

Every Friday night at 8 p.m. Evangelist J. Booker, of Ottawa, will conduct a special series of Bible Study in Ephesians.

Sunday Services—10.30 a.m., Sunday School for all ages; 11.30 a.m., Morning Meeting; 8.00 p.m., Gospel Service.

A friendly welcome awaits you.

CANADIAN TIRE CORP'N Super Value
BIG 27 PIECE 1/4" ELECTRIC DRILL KIT



Polish your car
Drill wood or metal
Coarse or Fine Sanding
Mix Paints
Buff Furniture
and 101 other uses

DO-IT-YOURSELF-for Bigger Savings
Get this complete "Jack-of-all-Jobs"; High-Power 1/4" Drill — Plus Metal Tool Box and Accessories — for less than the usual "around-town" price of this high-calibre Drill alone —

A Self-Contained Home Workshop

WITH THIS UTILITY DRILL OUTFIT you can whiz through home repair and construction jobs in record time. Speed up every do-it-yourself project with professional skill and ease. The sturdy, lightweight 1/4" Drill in chrome and satin finish frame has convenient pistol grip handle with trigger switch. Universal motor; fully Hydro approved. Overall length 11". (Additional low-cost conversion attachments may be added at any time — including: Drill Press Stand, Portable Circular Saw, Hole Saw, Jig Saw, Polisher, Grinding and Wire Brushing Wheels.) Complete with flexible rubber cord and plug, metal tool box and accessories..... 15.98

HERE'S THE OUTFIT
- 1/4" Electric Drill with Hand-Tite Chuck.
- Metal Tool Box.
- 3-pc. Sanding Kit
- 7 Twist Drills
- Paint Mixer
- 14 Assorted Abrasive Discs

Be sure to see Canadian Tire's new 1957 Power Tool line-up.

OPEN WEDNESDAY AND SATURDAY EVENINGS TILL 11 P. M.

Associate CTC Store CANADIAN TIRE CORP'N
CANADIAN TIRE ASSOCIATE STORE
Save Safely
WILLIAMSBURG
Phone 161-R12 W. P. Henophy

Sure, You Can afford a Buick
...at such easy-to-reach prices!



Business has been booming, ever since car buyers learned the good news about Buick's easy-to-reach prices. The reason? Buick put plenty of money where you get more for yours—*inside*.

Take roominess. This brand-new chassis "nests" the body to give passengers plenty of room.

Take ride. There's a wonderful new roadability, a new ease of handling, with Buick's new low center of gravity chassis.

Take performance. There's the most powerful V8 engine in all SPECIAL annals and an advanced *new* Variable Pitch Dynaflow*.

So come drive the *big* car that's causing would-be small-car buyers to sit up and take notice. See your Buick dealer—today.

**New Advanced Variable Pitch Dynaflow is the only Dynaflow Buick builds today. It is standard on Roadmaster Super and Century — optionat at modest extra cost on the Special.*

Brand-NEW V8 ENGINE — More Power — Highest horsepower, torque and compression ever
Brand-NEW DYNAFLOW PERFORMANCE — Instant Response — even without switching the pitch
Brand-NEW CHASSIS — Superb Roadability — Wide-Frame design permits new low center of gravity with full ground clearance
Brand-NEW BODIES — More Comfort — New lowness with full headroom and legroom

A GENERAL MOTORS VALUE

Come in! One look is worth a thousand pictures—one ride is worth ten thousand words. IT'S THE DREAM CAR TO DRIVE—THE BIGGEST VALUE TO BUY

Big Thrill's BUICK
SPECIAL • CENTURY • SUPER • ROADMASTER M-1357D
WHEN BETTER AUTOMOBILES ARE BUILT BUICK WILL BUILD THEM

MELVIN MOTORS LIMITED - WINCHESTER, ONT.

SOCIAL AND PERSONAL

Mr. Harold Moore spent Sunday afternoon with Mr. and Mrs. Howard Moore.

* * * *

Mr. and Mrs. Reuben Robinson and Joan are moving to Mallorytown this week.

* * * *

Mr. and Mrs. Lloyd Moore had tea Sunday evening with Mr. and Mrs. Matt. Moore.

* * * *

Mr. and Mrs. Reuben Robinson and Joan spent Friday evening with Mr. and Mrs. Matt. Moore,

* * * *

Mr. and Mrs. Walter MacDonald are spending this week with Mr. and Mrs. Lorne Cunningham of Brampton.

* * * *

Mr. and Mrs. Dalton Robinson and family had supper Sunday evening with Mr. and Mrs. Reuben Robinson and Joan.

* * * *

Mr. and Mrs. Russell Fisher, Bryan and Heather, Mr. and Mrs. M. Moore and Mrs. Wm. Armstrong spent Thursday with Mrs. Jas. McNeill of Vernon. Mr. and Mrs. Reuben Robinson and Joan called on Mrs. McNeill in the evening.

Engagement Announced

The engagement is announced of Miss Carol Ann Ault, daughter of Mr. J. Kenneth Ault, Winchester, and the late Mrs. Ault, to Mr. Russell Walter Muncaster, son of Mr. and Mrs. W. W. Muncaster of Sudbury. The marriage will take place in Winchester United Church late in March.

WEDDINGS

HOPE—McVEY

Miss Marion Jean McVey, daughter of Mr. and Mrs. William J. McVey, of Kemptville, became the bride of Mr. Donald Hueston Hope, son of Mr. and Mrs. Donald M. Hope of Metcalfe, in a double-ring ceremony solemnized in St. John's United Church, Kemptville, on Saturday, February 23rd, at 2.30 p.m. Rev. W. F. B. Corkum officiated. Mrs. Donald Schrader, of Ottawa, sang "The Wedding Prayer" and "O Perfect Love," accompanied by Mrs. S. S. Halpenny at the organ.

The bride was given in marriage by her father and attended by her sister, Miss Barbara McVey, as bridesmaid. Mr. Murray Hope attended his brother as best man. Ushers were Mr. Godon McVey, Ottawa, brother of the bride, and Mr. Lloyd Hope, of Bell's Corners, cousin of the groom.

The bride wore a full-length dress of white silk crepe faille, with full gathered skirt, fitted bodice with lace panel front and back, adorned with sequins and seed pearls. Her headdress was crown effect holding her tulle veil in place. She carried a white Bible a dorned with white carnations and pink rose buds.

The bridesmaid's dress was a cocktail length model of peacock blue crystalette with sequined trimmed headdress and matching mittens. She carried a nosegay of yellow and white mums.

The bride's mother wore a dress of sierra mauve crystalette trimmed with sequins and seed pearls, a matching hat and black accessories, and a mauve and white corsage of mums.

The groom's mother wore a Royal Blue crepe dress trimmed with lace, with matching accessories and a corsage of American Beauty roses.

Th reception was held in the church hall and later the happy couple left on a trip to Florida. For travelling the bride wore a blue tweed suit and dusty rose top coat, with black accessories and a white corsage of carnations.

Mr. and Mrs. Hope will reside at Billings Bridge, R. R. 2, on their return from their honeymoon.

Honoured Before Marriage

Prior to her marriage, Miss Marion McVey was honoured with a miscellaneous shower held at the home of Miss Beverley Atchinson, 385 Chapel St., Ottawa, and also another miscellaneous shower at the home of Mrs. Grace McLeish of Ottaawa South. The bride-to-be was presented with a lovely corsage and many beautiful and useful gifts on both occasions. The staff of Bernard's Beauty Salon entertained Miss McVey to a dinner and presented her with a pop-up toaster and G.E. food mixer.

LATE CHARLES HUNTER

A lifelong resident of South Mountain passed away on Sunday, February 17th, at the home of his daughter, Mrs. Bruce Barkley, in the person of Charles E. Hunter. He had been in ill health for some time. He was born at Kemptville on May 24, 1879, a son of the late John A. Hunter and his wife, Mary Heron. He was married September 20th, 1904, to Margaret Christie of Pleasant Valley. The late Mr. Hunter was a member of the Presbyterian Church, South Mountain, where the funeral was held, conducted by Rev. A. D. MacLellan, assisted by Rev. Mr. Bowering.

Surviving him are his wife, one daughter, Mrs. Bruce Barkley (Audrey), of Dundela, and one son, Kenneth, of Pleasant Valley; eight grandchildren; two sisters, Lulu and Edna Hunter of South Mountain; and two brothers, Arthur Hunter of Halifax and Archie Hunter of Sutton, Que. A sister, Ella Hunter, predeceased him several years ago.

The remains were placed in the vault to await burial in Spruce Haven Cemetery. The pall-bearers were Messrs. Isaac McShane, Earl Gilmer, Dwight Gilmer, Lyall Crowder, Russell Beggs and Sam Graham.

Hospital Births

On Tuesday, Feb. 19th, 1957, to Mr. and Mrs. Stanley A. Hicks, of Metcalfe, a son.

On Thursday, Feb. 21st, 1957, to Mr. and Mrs. Maurice Bray, Moose Creek, R. R. 2, a son.

On Thursday, Feb. 21st, 1957, to Mr. and Mrs. Earl Fawcett, Brinston, R. R. 2, a son.

On Friday, Feb. 22nd, 1957, to Mr. and Mrs. Joseph Blinn, of Iroquois, R. R. 2, a daughter.

On Friday, Feb. 22nd, 1957, to Mr. and Mrs. Harold Marriner, of Chesterville, a daughter.

On Friday, Feb. 22nd, 1957, to Mr. and Mrs. Dwayne Beckstead, Williamsburg, R. R. 2, a son.

On Friday, Feb. 22nd, 1957, to Mr. and Mrs. William Koekkoek, of Mountain, R. R. 2, a daughter.

On Saturday, Feb. 23rd, 1957, to Mr. and Mrs. Howard Presley, Winchester, R. R. 1, a daughter.

On Sunday, Feb. 24th, 1957, to Mr. and Mrs. Douglas F. Graham, of Kemptville, a son.

On Monday, Feb. 25th, 1957, to Mr. and Mrs. Robert Reoch, Winchester, R. R. 1, a daughter.

On Monday, Feb. 25th, 1957, to Mr. and Mrs. Claire Wallace, Kemptville, R. R. 2, a daughter.

On Tuesday, Feb. 26th, 1957, to Mr. and Mrs. Alan Cox, of Morrisburg, a daughter.

Fly To Florida

Miss Gail Lannin and Miss Mona Biccum flew to Florida last week and were met at Tampa by the former's parents, Mr. and Mrs. Harold Lannin, who are vacationing in that state. The two girls will return this week with Mrs. Lannin. Mr. Lannin will remain over for a few weeks.

TELEPHONES

(Continued from Page 1)

relation to the size of the business," he said.

Net income for 1956 amounted to $2.40 a share on 14,573,427 shares, compared with $2.43 a share on 13,134,371 shares in 1955. The usual dividend of $2 a share was paid from the $34,949,181 net income, and $5,802,326 was added to surplus.

Shareholders increased by more than 15,000 during 1956 and now number 140,726, of whom 137,753 are residents of Canada. Only nine per cent. of the shares are now owned outside the country, including the five per cent. held by the American Telephone and Telegraph Company. Over 11,000 employees and pensioners are shareholders, with their holdings amounting to nearly eight per cent. of the total stock.

COMING EVENTS

HOSPITAL AUXILIARY MEETING

The March meeting of the Women's Auxiliary of the Winchester District Memorial Hospital will be held in the Town Hall, Winchester, on Thursday evening, March 7th, at 8.00 p.m. A good attendance is requested.

W. H. S. PUBLIC SPEAKING COMPETITIONS

Public Speaking Contests will take place in the Winchester Town Hall at 7.45 p.m. Friday March 8th.

Six Lower School students will compete for the Alumni Cup, presented to the school for annual competition by a group of Winchester H. S. Graduates. This cup will be held by the winner for one year, and a replica, given by Mr. David Melvin, will be the winner's permanent possession.

A similar competition for Middle and Upper School students will take place the same evening for the McMaster Cup and its replica, both presented to the school by Mr. Hugh McMaster.

Items of entertainment will add to the interest of the programme.

Everyone is cordially invited to attend this Education Week programme. Your presence will help encourage the students who are speaking and entertaining to continue their efforts along these cultural lines.

J. H. WILLARD, Principal,
41-42c Winchester High School.

Community Theatre, Chesterville

Thurs., Fri., Sat., Feb. 28-Mar. 1-2
"THE GIRL HE LEFT BEHIND"

Together again, the Nation's new romantic team. Comedy and drama intermingled in a story from the pen of Marion Hargrove, who delighted everyone with "See Here, Private Hargrove." With Tab Hunter, Natalie Wood and Jessie Royce Landis.

Coming Events

THE "SEVENTEEN" STORY

A highly entertaining and educational film, produced by young people for young people, will be shown in the Presbyterian Church, Vernon, on Friday evening, March 1st, at 8.00 p.m., under the auspices of the Christian Business Men's Committee. Everyone is invited to attend. 40-41c

DUNDAS COUNTY FINALS OF ONTARIO SPELLING BEE

The Dundas County Finals of the Ontario Spelling Bee will be held in the Winchester Public School on Thursday, March 7th, at 8 p.m. Two contests to declare best boy and girl speller in county. 8 boys and 8 girls will compete. Also short program. Everyone welcome. 41p

YOUNG PEOPLE'S RALLY

You are invited to a Young People's Rally in the I.O.O.F. Hall, South Mountain, at 7.30 p.m. on Sunday, March 3rd. Singing talent from Mountain District High School and from Ottawa. Sponsored by the Christian Business Men's Committee of South Mountain and Winchester. 41p

AFTERNOON TEA AND BAKE SALE

A Bake Sale and Afternoon Tea will be held in the Legion Hall on Saturday, March 2nd, at 3.00 p.m. by Group 2 of St. Paul's Ladies' Aid Society. Everyone welcome. Gentlemen are cordially invited to attend. 41p

WINCHESTER DISTRICT MEMORIAL HOSPITAL

The Annual Meeting of the Winchester District Memorial Hospital will be held in the Hospital Board Room on **Tuesday, March 5th, 1957, at 8.00 p.m.**

BUSINESS—To elect Directors, to receive and adopt the financial statement, and to consider and transact such other business as may be brought before the meeting.

Attention is drawn to the fact that all persons who have subscribed and paid into the general funds of the Hospital are members of the Corporation and entitled to attend this meeting and vote thereat.

If for any reason a quorum of 25 members is not present, the Hospital By-Laws provide that this meeting will stand adjourned until the same day in the following weekly, namely Tuesday, March 12th, 1957, at the same time and place, and that notice of the adjourned meeting will be published in The Winchester Press.

Dated at Winchester, Ont., this 15th day of February, 1957.

F. ERLE HELMER, Secretary.
Winchester District Memorial Hospital.
40-41c

SPECIAL NOTICE!

I will keep appointments at Hotel Winchester on Thursday, Feb. 28th and March 14th, Phone 311, Heidi's Restaurant (between 2.00 and 5.00 p.m. only) for appointment.

I will also be present at P. J. Gilroy's Jewellery Store, Chesterville, on Thursday, March 7th and March 21st. Phone 355 for Chesterville appointments.

H. W. ALGATE
OPTOMETRIST
165 Sparks St., Suite 406 - OTTAWA, ONT.

OPEN YOUR EYES TO BETTER BUYS

—AT—

Melvin Motors
NEW USED CAR LOT

1953 PONTIAC CHIEFTAIN DELUXE SEDAN, with Hydramatic and Radio.
1952 BUICK CUSTOM SEDAN
1952 METEOR CUSTOM SEDAN, Automatic Transmission.
1951 CHEVROLET DELUXE SEDAN, with Powerglide.
1951 PONTIAC DELUXE SEDAN
1950 BUICK SUPER SEDAN, Dynaflow. ....
1950 PLYMOUTH COACH
1950 DODGE SEDAN

See Our Large Selection of 1946 to 1949 Chevrolets, Fords, Dodges and Plymouths.

MELVIN MOTORS Ltd.
General Motors Cars and Trucks
Your Exclusive "Triple Check" OK Used Car & Truck Dealer for Eastern Ontario.
TELEPHONE 113 - WINCHESTER, ONT.
Open Evenings Until 9.30—Later By Appointment.

DUNCAN'S STORE
Telephone 56 - - Winchester, Ont.

INFANT CORDUROY CREEPERS — Pastel colours, Snap Fasteners inside legs, Sizes 12-18-24 mo. Embroidered Bib ..... $2.10 pr.
CORDUROY OVERALLS—Red, Blue, Brown, Sizes 2-3-4, Bib and Braces ..... $1.69 pr.
SMITH CORONA PORTABLE TYPEWRITER—Standard Keyboard, Margin Stops, Tabulator Keys, Pica Size Type, Black Carring Case, Sterling Model, Regular Price $107.50 - SPECIAL $95.00
SMITH CORONA SKY-RITER TYPEWRITER—Standard Keyboard, Weight Only Nine Pounds, A Favourite with Students, Regular Price $74.50 SPECIAL $95.00
Regular Guarantee On Above Machines.

Medical Notice!
Winchester Doctors request that patients confine calls on Wednesday to urgent ones only.
DOCTOR ON CALL FOR WEDNESDAY, MARCH 6th
DR. H. G. BARTON

Food Specials
FOR FRIDAY and SATURDAY

PASTEURIZED MILK ..... 15c pt.
CREAM, Half-Pint 25c
FROZEN ORANGE JUICE 2-33c
BUTTER ..... 60c lb.
FRESH CHEESE ..... 39c lb.
THRIFT SOAP FLAKES, Giant 59c
PRUNES ..... 27c lb.

MEAT DEPARTMENT
ROAST OF BEEF ..... 35c lb.

REYNOLDS' MEAT MARKET
TELEPHONE 85 - - WINCHESTER, ONT.

Don't Throw Away Your Old Hot Water Bottle
IT IS WORTH $1.50 AS A TRADE-IN ON A $7.95 GUARANTEED SAMPSON HEATING PAD
Your Cost then for this Heating Pad is only
$6.45
LA ROSE PHARMACY
Winchester Rexall Drug Store
G. H. LA ROSE, Phm. B.
PHONE 34 - - WINCHESTER, ONT.
Open Monday, Tuesday, Thursday and Saturday Evenings.
WE DELIVER

Saturday Mar. 2
YOUR LAST CHANCE TO GET A MADE-TO-MEASURE
Sale Price SUIT
BEFORE THE NEW HIGHER SPRING PRICES
$10.00 OFF
MORGAN'S
"The Home of Quality Brands"
TELEPHONE 326 - - WINCHESTER, ONT.

Fireproof Wall Board



Where's the fire? Suppose it's way out on the edge of town—or farther out, beyond the city limits? That fire has to be delayed until help arrives! SHEETROCK, the fireproof GYPSUM WALLBOARD delays fire—because the core of SHEETROCK is made of gypsum, the mineral that will not burn. When your walls and ceilings are SHEETROCK, you're sure of extra fire protection! Standard three-eighths inch SHEETROCK will confine a fire for almost half an hour—plenty of time for help to arrive.

Call H. S. LANNIN LIMITED today. Let them show you how SHEETROCK can help you to comfortable living in safety.

H. S. LANNIN LIMITED
WINCHESTER, ONT.
PHONE 48W
LUMBER & MILLWORK - BUILDING MATERIALS

NORMAN BLACKLER
HARDWARE - SHOES - DRY GOODS
PHONE 135 — AUTHORIZED C-C-M DEALER — WINCHESTER ONT.

DUPONT 100% NYLON TRICOT
Sheets $5.95
As featured on "Father Knows Best."
Double Bed Size.
White, Blue, Maize and Green.
These Nylon Fitted Sheets keep a permanent fit. Always smooth and wrinkle-free. No shrinkage, no ironing, and they have an antiseptic finish for added protection.

BOYS' "BLUE BELL" FADED
BLUE JEANS - - $3-99

G. W. G.
OVERALLS $7.55
PANTS $5.59
WESTERN $6.75

SUPER KEM TONE ..... $2.40 Qt. $8.20 Gal.
KEM GLO ..... $3.12 Qt. $10.65 Gal.

Keyes' CASH Store
NEW PLASTIC & PATENT LEATHER PURSES $1.98
PLEATED NECK SCARVES, asst. colours 29c
RAYON and NYLON BLANKETS, 72x84 ins., Blue, Yellow, Pink, Green $4.98
2-WAY STRETCH GIRDLES $2.19
NEW HALF APRONS 98c
SPEED-KNIT WOOL, asst. Colours, 2 oz. 59c
RAYON NIGHTGOWNS, Sizes M., L. & O. S. ... $2.25
RUBBER MATS $1.00

J. H. KEYES
TELEPHONE 16 - WNICHESTER, ONT.

Woods' Hardware
PHONE 109 - - WINCHESTER, ONT.

Paint! Paint! Paint!
Our Spring shipment of Paint has arrived. See the beautiful Pastel colors in Scarfe's Thix Jelled Paint. In Flat, Semi Gloss and Gloss Enamel. Once you have tried this Thix you will want no other. No thinning, no stirring, no dripping, easy to brush on, or with a roller, and covers more square feet. Also a good stock of the ordinary Alkyd Base Paints.

JUST ARRIVED
Complete new styles of Bread Boxes and Cannister Sets in different patterns and colours. All sizes of Cast Iron Frying Pans; TV Snack Trays and Stand;; Stainless Steel Forks, Knives and Spoons; Scissors, etc.; Good Stock of Hardware.

YOUR VALUED PATRONAGE SOLICITED