Inside this week

Osnabruck Recreation Centre
Prospects looking good ..... page 5

Cedar Glen Open
First-time winner ..... page 9

Williamsburg Barber
Remembers 25 years in business ..... page 12

CNA

The Leader

SINGLE 35¢ COPIES

A Family Newspaper Serving the Community for more than a Century

VOLUME 126 NO. 36 | WEDNESDAY, SEPTEMBER 6, 1989 | MORRISBURG, ONTARIO

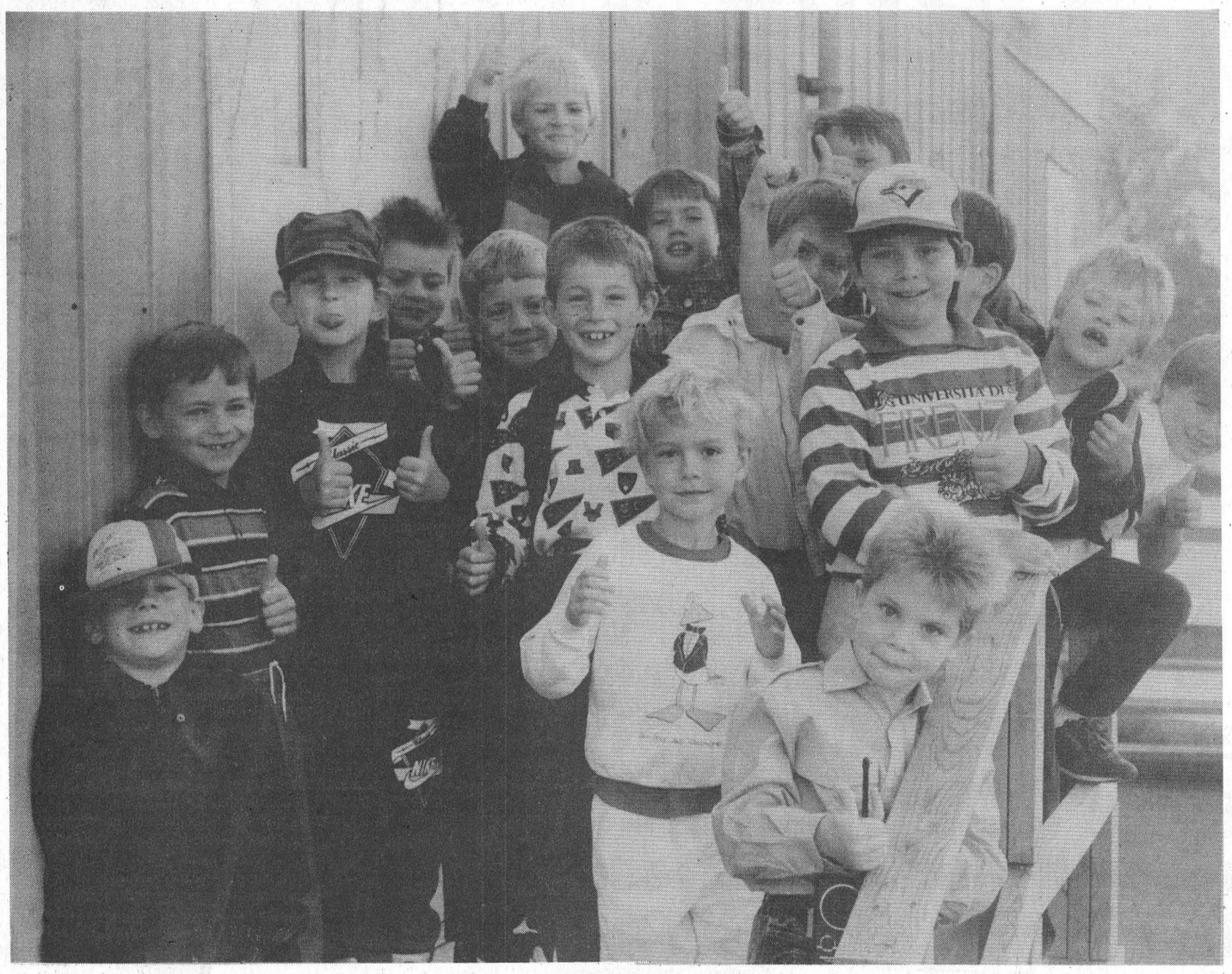

We're glad to be back!!!

Students from St. Mary's Separate School were anxiously awaiting for the doors to open on the first day of classes Tuesday morning. Dressed in their new school clothes, the excited horde caught up on some gossip about summer vacations and new home room teachers. Police forces across the province are asking people to remember that school has officially started and ask motorists to be especially careful driving to and from work. — M. Thompson photo

Education Committee to act as sounding board

By CATHERINE THOMPSON
Leader Staff

Despite cancellation of public meetings on education for Stormont, Dundas and Glengarry, municipalities will be sending their opinions to the county education committee.

The meetings were cancelled due to lack of authorization from the executive committee of County Council.

However, county council has sent a letter to all the municipalities requesting input to the provincial select committee on education which last Tuesday, Iroquois council discussed.

Subjects included increased educational costs, combined with decreased provincial funding

"Presently, the province gives funds to each school board, and municipalities pay the remainder. There is no control over how much is taxed locally," said Iroquois deputy reeve Ed Thompson, chairman of last Tuesday's meeting, and a member of the county education committee.

Iroquois council recommends that provincial funding which has dropped from 60 to between 40 and 50 per cent be 100 per cent, to ensure more control on provision of dollars. And although the different school boards received unequal funding this year, council also recommends that in future all boards be funded equally by the province.

Of the present tax increases, Thompson says, "Our taxpayers can't handle it — it was 17 per cent this year, and no one (from the boards) said they would do better next year.

What's happening now is that municipalities have no dialogue with the province. If we tell them we're not concerned, they'll think there's no complaints, and that we accept it (the reduction in funding)."

"Why has the province appointed a committee to go around? They'll get both positive and negative responses. They're looking for help to solve the problem, increasing cost and impact on the local tax structure," he said.

Thompson added that within the next few years, the school board must provide pre-kindergarten classes, and "if the province doesn't transfer the money, the taxpayer will have to pay it."

To reverse the proliferation of boards and committees, the administration should be consolidated to one, council recommends.

"Instead of several boards of education, there should be one board with Catholic, public and French systems as branches of one administration. Although this may not be feasible, it is still worth looking at, and may save 25 per cent on administration," he explained.

Morrisburg reeve Bill Dillabouh says he will hold a special council meeting on the issue, making sure the information reaches the provincial committee.

Matilda reeve Lorne Mellan circulated the letter along with a form to his councillors, with a request they write down their suggestions on how to alleviate heavy taxes, and may also be holding a special council meeting.

He believes a public meeting would allow for better input. "I've had a couple of calls, told them to put it in writing, send it to the clerk's office, to be forwarded to county council. But if people are concerned, they'll come to a meeting more quickly that writing a letter."

Mellan says he would like to see one school system. "But if the government has banned the Lord's prayer, it doesn't auger well with the separate school system or most ratepayers who want religious instruction to accommodate the public and separate boards. Maybe the whole school system should be revamped."

A resolution has already been sent by Osnabruck Council asking for a review of the present school system with a request that the boards assume more general and financial accountability, that bus routes be combined to eliminate some busses, and that the possibility of one school system with appropriate religion classes taught as a regular subject be considered.

Williamsburg Township was the only local municipality who will definitely not be complying with the request for a reply to the school board. "It's a school board matter, these people are elected. If the government isn't funding, it's up to the school board to go after the province." said reeve Johnny Whitteker.

He added that the percentages of government funding may be affected by expenditures the school boards make that aren't

— continued on page 5

Students have to wait a month for next holiday

CORNWALL — Students across Stormont, Dundas and Glengarry will have to wait at least a month before they have another holiday.

According to school schedules from both the Public and Catholic boards of education, children are required to attend school for the rest of September.

However, Separate school students will be the first to enjoy a leisure day off as the Catholic board has set aside Friday, October 6, as a Professional Development Day for teachers.

The following Monday, October 9, students from both boards will be dismissed from class for the Thanksgiving holiday.

And again on Friday, October 27, as both boards will be holding a P.D. day for teachers across S.D.&G.

Parents should also remember that November is a crucial time for their children's scholastic future as the year's first report cards will be issued.

The exact date will vary for each school, however both boards will be holding parent-teacher interviews on November 23 and/or the 24.

Students from Timothy Christian School in Williamsburg will have their first days off on Thursday and Friday, October 26 and 27, when their teachers travel to Hamilton to attend the annual Ontario Christian School Teachers' Convention.

The private school will also be conducting their parent-teacher interviews in late November. The meetings will be held on Friday, November 24.

A complete school calendar, with the remaining yearly schedule, will be sent to every students' home the first day of school, so make sure to keep it handy.

You can either contact your respective school or call the S.D.&G. County Board of Education at 933-6990 or the S.D.&G. Separate School Board at 933-1720.

If you are not exactly sure what school system your child attends, this short list should provide some assistance.

The S.D.&G. Catholic Board of Education
St. Mary's Catholic School — Morrisburg
St. Cecilia's Catholic School — Iroquois
St. Joseph Secondary School — Cornwall
Our Lady of Good Counsel — Ingleside
St. George Catholic School — Long Sault
St. Mary Catholic School — Chesterville
St. Bernard Catholic School — Finch

The S.D.&G. County Board of Education
Morrisburg Public School — Morrisburg
Iroquois Public School — Iroquois
Seaway District High School — Iroquois
Rothwell-Osnabruck High School — Ingleside
Rothwell-Osnabruck Elementary School — Ingleside
Elma Public School — Elma
Dixons Corners Public School — Dixons Corners
Stampville Public School — Iroquois
Chesterville Public School — Chesterville
Long Saullt Public School — Long Sault
Maple Ridge Public School — Maple Ridge
Morewood Public School — Morewood
Winchester Public School — Winchester
North Dundas High School — Chesterville

Local growers predict superior harvest of apples

CATHERINE THOMPSON
Leader staff

IROQUOIS Ideal growing conditions, sufficient rains at the right time, and absence of spring frosts this year all add up to an outstanding apple harvest.

"We've had rain enough for size. And with a touch of frost, they're coloring nicely," says Sandra Beckstead, of Smyth's Orchards, located east of Dundela.

She added the McIntosh which is larger than usual looks particularly good, but all the fruit has a good size.

"We got the moisture that really helped. Now if mother nature cooperates, and we get them off, it should be a good year."

Some of the varieties available right now from Smyth's are Atlas, a slightly tart apple good for cooking and eating, and Lobo, another all-purpose variety low in acid, and reputed to be good for those with stomach trouble.

Smyth's Orchards has an impressive history. Sandra's great grandfather Smyth worked in the nursery which started cuttings of the original famed McIntosh tree, and many of the standard trees in the orchard are the second generation of these originals.

A number of other antique trees are featured here. These include crabapples, which when spiced go well with pork, and also make a fine jelly.

"The Joyce is another antique variety with a coarse texture which can be used in chile sauce, chutneys, pies, and sauce. Lots of people are ready to do freezing, canning and pies, and right now, there is a special on the Joyce," she added.

The Wealthy apple, an old-fashioned fruit, is excellent for cooking, but not widely grown. "A lot of older people know the Wealthy as one of the old varieties for cooking. Many pie contests have been won with them, and they have fine texture for sauce," Sandra stated.

In addition to selling fresh apples and cider for most of the year, the Becksteads also offer pears, and a number of products made with apples - sparkling apple juice, butter, jam, and candy apples.

Farm nearing a bicentennial

"We have a very nice crop this year," says Scott Robertson, whose farm has been in the family since 1809.

"But the fruit may be a little smaller, because it's been so dry.' The first rain the orchard received since July was an inch and half Saturday.

"But other than that, we've had great weather." He added a light frost they had August 28 helped mature the apples, and make them red.

For the first time in years, Robertson will offer pick your own McIntosh starting next weekend, and Cortland the week after.

Years ago, the grower had a pick your own operation, with standard trees where the apples were reached by ladders.

"Now with semi dwarves, it should be easier for the customers," he said.

In addition to McIntosh, Cortlands, Spartans, and Empires, (both varieties are good keepers and dessert apples), they will be selling Russets (an excellent eating apple), and Tallman Sweets, a dessert apple suitable for stewing.

Scott says the Bancroft will be available near Thanksgiving, and is a tart fall apple, good to eat after Christmas.

"The crop looks very good this year, although it's too early to tell for sweetness of the later varieties," says Paul Dentz, of Dentz Orchards.

Similar to other orchards, the McIntosh will be ready by the end of the week, or beginning of next, and will be succeeded by Spartans, Empires, and Cortlands.

A new variety offered here is the Honey Gold, a cross of several fruits, including some Golden Delicious. "The Delicious apples, which come in reds and goldens, are difficult to grow in this climate," says Dentz. "But we have Honey Gold, a very good eating apple."

Again, ideal weather conditions with warm temperatures for growing, and sufficient rains at the appropriate times have produced a bountiful crop. Dentz says his crops weren't bothered by spring frost, drought or significant insect damage this year.

"We hope for more color and size yet before we pick. The big push now is to get them off before they drop," he added.

Johnstons second year tops the first

"It's a better year than last quality wise, although I don't think we have any more numbers," says John Johnston of Mariatown.

John and his wife Eileen are selling apples commercially for the second year, and this is the first year they have had McIntosh apples for sale.

"It's been a light year for Macs, and the same for Empires. We have a good crop of Cortland," he stated.

The grower believes that Paulareds, a new variety are the most promising in quality and quantity. "For an earlier apple, it's large, very crisp, and juicy, and stores longer than apples in August. It's very appealing, it's so nice and red."

Another of John's favorites is the Empire, which is a combination of McIntosh and Red Delicious, and named by world taste testers as one of the top 17 apples.

Their latest will be the Idared, a cross of Jonathon and Wagener. It's flavor improves with storage, is best after Christmas, and is Eileen's choice for pie-making.



Ready for market

Stephen Robertson, age 12, at left, and his brother Andrew, 11, have been learning the ropes of the family business, helping their father, Scott, sell and grade apples and keep the store tidy. They have lots of pre-picked fruit available for sale right now, and pick-your-own McIntosh apples are offered starting September 9, and Cortlands the following week. — C. Thompson photo



BE CAREFUL . . . DRIVE SLOWLY! CITIZENS OF MORRISBURG AND AREA

Our schools open this week! This means that hundreds of children will be busy coming and going . . . crossing streets, getting on and off school buses, rounding corners . . . often in a hurry. This is where you come in . . . DRIVE SAFELY . . . SLOW DOWN . . .WATCH . . . OBEY SIGNS . . . you may save some child's life.

. . . We're proud of our low accident record in the past . . . let's resolve that not one accident will occur this year.

This page is sponsored by the following community-minded businesses

Village of Morrisburg

Township of Matilda

Art Casselman Bus Lines
Morrisburg 543-2129

Beavers Dental
Division of Sybron Canada Ltd.
Morrisburg 543-3791

Village of Iroquois

Dundas Bus Service and Dundas Tours
Iroquois 652-2005

Lloyd McMillan Equipment Rentals LTD.
R.R. 2 Iroquois 652-4649

DOCKSTEADER BROS. LTD.
WINCHESTER
774-2600

Township of Williamsburg

Upper Canada Motor Sales Ltd.
Morrisburg 543-2925

Mr. Grocer
Morrisburg
543-2802

Township of Osnabruck

Edgerton/Baker Fules
Morrisburg 543-2800

Whitteker Bus Lines
Iroquois 652-2467

Ron Fader Furniture Limited
Iroquois 652-4577

Rev. Brian Gee to speak at Williamsburg

A former minister of Iroquois United Church, Rev. Brian Gee will be the guest speaker at Williamsburg United Church on Sunday, September 24 at 10:30 a.m. Rev. Gee, was well known in the Iroquois and Seaway Valley area during his ministry at Iroquois in the 1970's.

Rev. Gee has been minister at St. Mark's United Church in Whitby since leaving Iroquois in 1981. He is also the author of Unlock Your Bible (Wood Lake Books) — a layman's guide to studying and understanding the Bible.

Friends from the area are invited to Williamsburg to hear Rev. Gee and renew old acquaintances. The 10:30 a.m. Service of Worship will be followed by a coffee hour.

CHURCH SERVICES

Mass Hours at St. Mary's Church
Father J.H. MacGillivray
MORRISBURG
SATURDAY — 7:30 p.m.
Sunday — 11:00 a.m.
Confessions before Mass
IROQUOIS - ST. CECILIA'S
Saturday — 5:00 p.m.
Sunday — 9:00 a.m.
Confessions before Mass

St. Lawrence Evangelical Lutheran Parish
Pastor: Christine Mussar
Tel: 543-3154
WORSHIP SERVICES
Sunday, September 10, 1989
St. Paul's, Morrisburg — 9:30 a.m.
St. John's, Riverside Heights — 11:15 a.m.
Everyone Welcome!

The Presbyterian Church in Canada
KNOX PRESBYTERIAN CHURCH
Morrisburg, Ontario
Minister: Rev. Bruce Kemp
Organist: Mrs. Marion DeGray
Sunday, September 10, 1989
11:00 a.m. — Morning Worship
11:00 a.m. — Sunday School
Nursery Available
"A Warm Welcome Awaits All"

Morrisburg Pentecostal Tabernacle
Pastor: Rev. Terry Pitt
Sunday, September 10, 1989
9:45 a.m. — Family Bible Hour
10:45 a.m. — Morning Worship
7:30 p.m. — Evening Service
Friday
7:30 p.m. — Youth Aflame
Wednesday
7:30 p.m. — Bible Study & Prayer
Come And See What Jesus Can Do For You!!
DIAL-A-PRAYER 543-3456

Williamsburg United Church
Minister
Rev. F. E. A. Macpherson
Organists
Joye Loucks & Susan Barkley
Sunday, September 10, 1989
10:30 a.m. — Welcome to Worship with us!

Christian Reformed Church
Williamsburg, Ontario
Assistant Pastor
Walt DeRuiter — 543-2597
Worship Services Every Sunday
at 9:30 a.m. and 7:30 p.m.
Nursery during all services
You are invited to worship with us
FAITH 20 can be viewed every morning at 5 a.m. on Channel 6

The United Church of Canada
Lakeshore Drive United Church
Morrisburg, Ontario
Telephone: 543-2353
Minister
Rev. Donald Smith, B.A., M.Div.
Organist-Choir Leader: Carole Wicke
Sunday, September 10, 1989
11:00 a.m. — Worship Service
Sermon Title
"GOD WITHIN US"

The Anglican Church of Canada
Parish of Morrisburg & Iroquois
Rev. David Crawley, Rector
Office: 543-3904 Home: 543-2867
Sun., Sept. 10 Pentecost 17
St. James', Morrisburg — 9:30 a.m.
St. John's, Iroquois — 11:00 a.m.
Most Services during the summer will be Holy Communion

Morrisburg Missionary Alliance Church
Pastor: Rev. Garry Blinch
Sunday Services
Sunday, September 10, 1989
9:15 a.m. — Family Bible Hour
10:30 a.m. — Morning Worship
7:00 p.m. — Evening Worship
Meeting at Morrisburg Public School
2nd & St. Lawrence Streets
Wednesday
7:30 p.m. — Bible Study
Come Grow With Us!



This one's easy to reach

Lindsay Johnson, age 4, has been helping his mother with the harvest this year, and finds the Lobo semi-standard trees are neither too big, nor too small, but just right for easy picking. Lindsay's mother Eileen says apples find their way into a lot of recipes from apple pies to fruit leather, in their house year-round. — C. Thompson photo

Local apple growers suggest tried and true recipes for you

Nothing can beat the mildly tart refreshing flavor of fresh apples, but they are also delicious cooked and combine well with all kinds of ingredients.

Grower Eileen Johnston uses apples all year long in apple pies, and fruit leathers.

Making a sheet of fruit leather is easy, requiring only a dehydrator and apples.

First the apples are cooked into a sauce, pureed, and set on a tray in the dehydrator until they are dried. Then the sheet can be peeled off, and cut as desired.

"You can make all kinds, plain apple, spice apple, or combine it with any combination like strawberries," says Eileen. "My guys think it's better than candies."

Sandra Beckstead finds a cake recipe featuring apple butter quite delicious, as follows.

Apple Butter Cake
½ cup shortening
1 cup sugar
3 eggs
1 cup apple butter
2½ cups sifted flour
3 teaspoons baking powder
½ teaspoon baking soda
½ teaspoon salt
½ teaspoon ground cinnamon
¼ teaspoon ground nutmeg
1 cup sour milk
½ cup apple butter

Cream together shortening and sugar. Beat in eggs, one at a time; beat till light and fluffy. Stir in the 1 cup apple butter.

Sift together flour, baking powder, soda, salt, cinnamon, and nutmeg. Add dry ingredients to creamed mixture, alternately with sour milk.

Turn into two greased and lightly floured round 9 X 1½ inch cake pans. Bake in moderate over (350 degrees) for 30 to 35 minutes.

Cool 10 minutes. remove from pans, and cool thoroughly. Spread bottom layer of cooled cake with ¼ cup of the remaining apple butter.

Top with 1 cup Fluffy Frosting, spreading evenly to cover apple butter.

Cover with top cake layer.

Frost sides and top of cake with remaining frosting. Swirl remaining ¼ cup apple butter onto frosted top to give a marbled effect. If desired, garnish sides of cake with wedges of apple.

Fluffy Frosting
2 egg whites
1 ½ cups sugar
¼ teaspoon cream of tartar
⅓ cup cold water
Dash salt
1 teaspoon vanilla

Place egg whites, sugar, cream of tartar, water, and salt in top of double boiler (don't overcook).

Remove top pan from boiling water. Add vanilla and beat till of spreading consistency, about 2 minutes.

Apple Cream Cheese Tart
½ cup sweet butter
¼ cup sugar
1 teaspoon lemon juice
1 cup presifted all-purpose flour
1 pound cream cheese
½ cup brown sugar
1 large egg
1 tablespoon vanilla extract
2 large apples (almost any variety of Ontario apple)
½ cup sugar
1 teaspoon ground cinnamon

1. Cream the butter, ¼ cup sugar, and lemon juice together in a large bowl.
2. Stir in the flour until well blended.
3. Press the dough onto the bottom and about 1½ inches up the sides of a 9-inch springform pan. Refrigerate.
4. Preheat the oven to 425 degrees Fahrenheit.
5. Place the cream cheese and brown sugar in a mixing bowl, and beat until fluffy.
6. Add the egg and vanilla. Beat until smooth.
7. Peel, core and slice the apples into ¼-inch pieces.
8. In a large bowl, combine the remaining ½ cup sugar and cinnamon. Add the apple slices and toss until coated.
9. Pour the cream cheese filling into the prepared crust and cover with the sugared apple slices.
10. Bake for 15 minutes at 425 degrees Fahrenheit, reduce the heat to 350 Fahrenheit, and continue baking for 40-45minutes.
11. Remove from the oven and cool on a wire rack. Use a knife to loosen the cake before releasing the spring and lifting the sides from the bottom of the pan.

'89 CLEAN SWEEP CLEARANCE

DON'T MISS OUR LAST GREAT SUMMER SALE!

BIG YEAR END DISCOUNTS ON MOST MODELS

OVER 90 NEW 1989's TO CHOOSE FROM

PLUS 6.9% FINANCING ON 1989 CUTLASS

$500.00 CASH REBATES ON CORSICA & BERRETA

PLUS FREE AIR CONDITIONING OR AUTOMATIC TRANSMISSION OR $750.00 CASH REBATES ON SELECTED MODELS.

See Us For All The Details!

JIM NOTMAN 543-2925 • BARRY McMILLAN 543-3680 • DARRYL McDONELL 933-8892 • KIRK McMILLAN

GM TOTAL 3-YEAR/80,000 KILOMETRE WARRANTY

UPPER CANADA MOTOR SALES LTD.
Corner of Hwy. 2 and 31
MORRISBURG 543-2925
CHEVROLET Oldsmobile

STEDMANS SHOPPER STOPPER

EVERYDAY LOW PRICES WHILE QUANTITIES LAST!

MEDALLION 285g MUSHROOMS PIECES & STEMS .99 WHY PAY UP TO $1.29

NORTH PACIFIC Chunk Light Tuna 184g .99 WHY PAY UP TO $1.79

PACIFIC PRIDE PINEAPPLE IN ITS OWN JUICE. SLICED, TIDBITS, CRUSHED .69 WHY PAY UP TO $1.49

ROYALTY Premium Tea 72 BAG ORANGE PEKOE 1.99 WHY PAY UP TO $1.99

MILANO CHOCOLATE CHIP COOKIES 400g 1.49 WHY PAY UP TO $2.19

GARDEN PATCH CREAM CORN 14 OZ. CANADA FANCY .59 WHY PAY UP TO .99

Back To School Lunch Ideas

CRUNCHY Granola Bars BOX OF 10 1.99 WHY PAY UP TO $2.89

SWEET RIPE TETRA DRINKS 3 — 250 ml .89 WHY PAY UP TO $1.39

EAST END PROMENADE MORRISBURG

The Morrisburg Leader

A Family Newspaper Serving the Community for more than a Century

Published every Wednesday afternoon at Morrisburg, Ontario
by The Morrisburg Leader Limited

P.O. Box 891, Morrisburg, Ontario, K0C 1X0
Telephone 543-2987 — 543-3611

Art Laurin, Editor & Publisher Terry Laurin, Production Manager
Sam Laurin, Advertising Manager

Second Class Mail Registration No. 0842

$15.00 per year in 40 mile radius
$17.00 per year elsewhere in Canada $45.00 per year in U.S.A.

Advertising Deadline
Display — 5 p.m. Mondays Classified — 12 Noon Tuesdays

Will Super-Dev Corp. remain a mystery

Municipalities are now playing a complicated game of trying to attract business or industry to their own back yard.

And the reason it's become so sophisticated in recent years is because the winners stand to make a small fortune.

For example, a large corporation like Rohm and Haas pats Williamsburg Township close to $129,000 a year in taxes. Not to mention the vast amount of residential taxes drawn from Rohm and Haas employees, who live in the area.

Pretty soon, the numbers, especially in a small area like ours, begin to boggle the mind.

It's for this reason and this reason alone so many municipal officials are taking a personal interest in what the Super-Dev Corporation is doing.

So far, the developing firm has spent close to $4 million in our area, unfortunately, however, no one, including Morrisburg and Williamsburg councils, are exactly sure what they're doing.

Within less than a year, Super-Dev has managed to own most of the prime industrial land in both municipalities.

Is this just speculation? A tax write-off?

Hopefully not, especially for Morrisburg's sake.

For too long, the village has been without residential lots because it's land-locked.

That is to say that all the remaining residential land, particularly north of Highway 2 has laid idle in the hands of a financial few.

But suddenly, without notice, a group of well-dressed men appear from out of nowhere and begin to snap up property at an alarming rate, including some residential land.

Attempts by The Morrisburg Leader to contact these men from Montreal have been in vain. They simply don't return phone calls.

What are they up to?

Some questions have been answered, in a very broad sense, by Super-Dev's planner Daphne Hope, but aren't we entitled to some specifics.

If this type of behaviour is any indication of how these men operate, fairly soon tax payers in this area are going to resent them like they did the Dupont Company.

Far too often in this big business world of ours, the high rollers forget about the innocent bystanders, which in this case is the neighboring residents.

It would be a tremendous show of good faith and just simple "good business" if these men came out of the shadows and spoke to the local residents, business people and community leaders.

Not to talk about specific goals, but rather an informal meeting, an opportunity to exchange points of view, a beer at Paddy's, or just a "hello".

Granted this game of alluring business to your own area has become rather complex.

In fact, many municipalities have to paint a bleak picture in order to receive financial assistance from the Provincial government, yet when prospective businesses visit, they forget about this "poor cousin" image and list unlimited resources like endless water and sewer capacity, plenty of parkland, and so on, and so on.

Councils from Williamsburg and Morrisburg should be thankful for this interest in their communities and hopefully they won't forget about the taxpayers, especially when they're leering at the potential large tax revenue.

— Guest Editorial by Michael Thompson

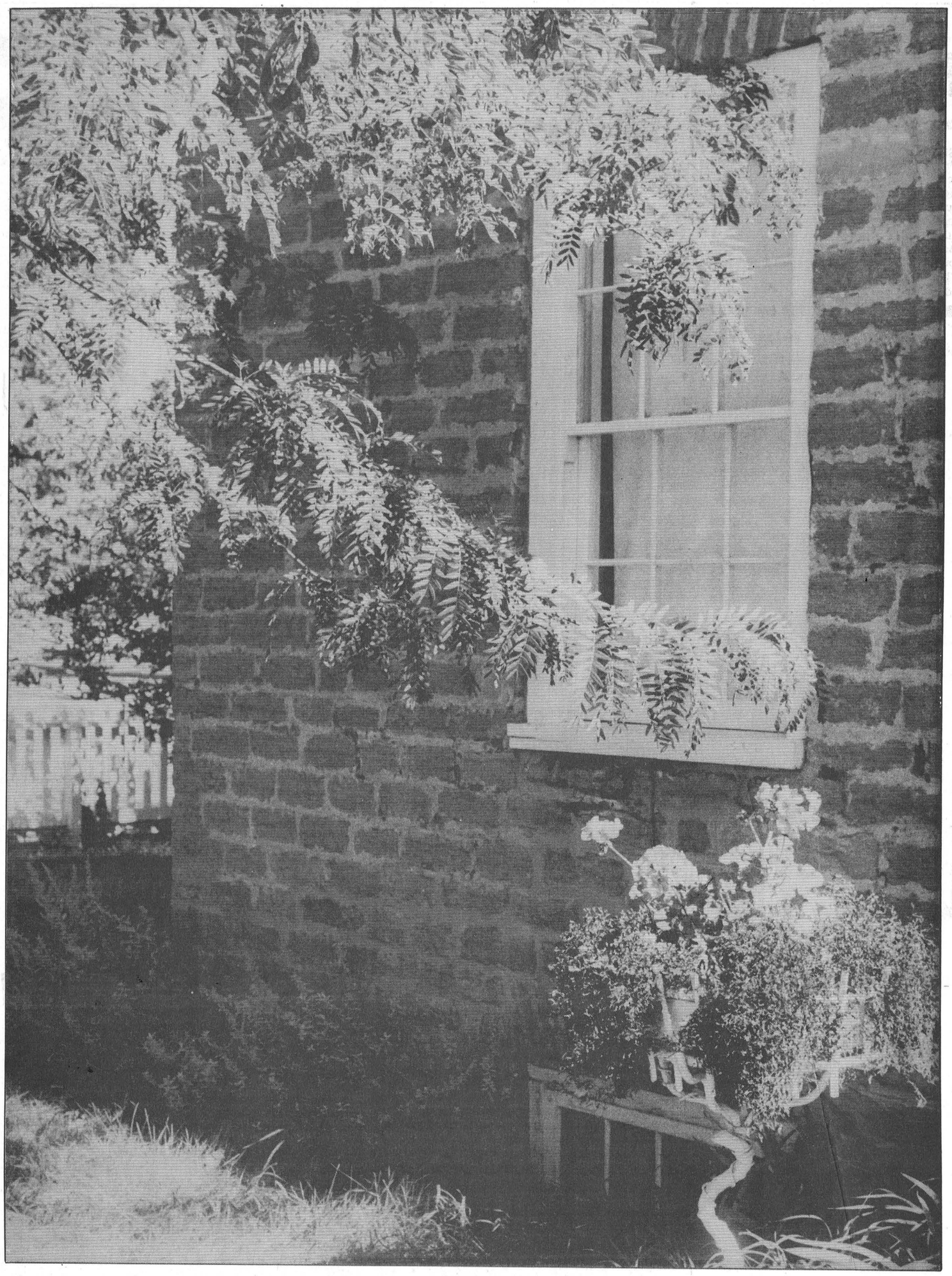

LETTERS TO THE EDITOR

MR. Art Laurin
Editor
The Morrisburg Leader
Box 891

Dear Art,

I want to thank you for accommodating my request to visit the offices of the Morrisburg Leader, and for making me feel welcome. the material that I obtained from the back issues of your newspaper will be very useful to the work that I am doing.

One of the pleasures in doing field research is meeting people like Art Laurin. It doesn't happen often, but when it does, the memory is cherished.

Yours sincerely,
Don Cartwright
Associate Professor

The Morrisburg Leader,
Morrisburg, Ontario
K0C 1X0

Dear Sir:

The Campaign for Funds for the Canadian National Institute for the Blind by the Morrisburg and Area Branch of Dundas County, will be carried out in this area commencing September 5, 1989.

Across Ontario, over one thousand volunteers meet on a regular basis to support CNIB and its services. These are the dedicated volunteer members of the fifty-six advisory boards, representing all areas of the Province.

To a large extent it has been the effective involvement of these local advisory boards, which has built the comprehensive structure of the CNIB. For almost seventy years, volunteer board members have worked hard to develop and strengthen CNIB and its services.

Although local service needs and priorities dictate each advisory board's structure and function, the many boards do share a common goal, the goal of the CNIB "to ameliorate the condition of blind and visually impaired Canadians, to prevent blindness and to promote sight enhancement services."

Advisory Board members are usually structured according to county and regional boundaries. The members represent the CNIB in their local communities through various activities. The boards strive to ensure that necessary programs and services are made available to the blind and visually impaired people within their areas. and visually impaired people within their areas.

Advisory boards assist in fund raising to carry out CNIB's service goals, to support staff in negotiations with different levels of Government, to obtain financial support on behalf of the CNIB, to provide the necessary link between the CNIB District Office staff and local advisory board members, many of whom are blind and visually impaired and maintain close liason with local clients and become a support group for them.

Everyone can help by being ready to give and encourage the volunteer who comes to your door to canvass in this Campaign. Be sure to get a bona fide receipt from the canvasser. Help those who may, eventually, help you.

Gordon W. Thom
Campaign Chairman

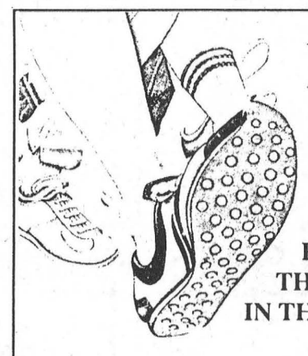

KIDS

MAKE A MEASURABLE DIFFERENCE

RECOGNIZE THE GOOD KIDS IN THIS COMMUNITY

Nominate a young person who deserves to be recognized.
Contact this community newspaper today!
Or call (416) 844-0184.

THE ONTARIO JUNIOR CITIZEN OF THE YEAR AWARDS PROGRAM
A JOINT PROJECT SPONSORED BY
ONTARIO COMMUNITY NEWSPAPERS ASSOCIATION
AND Canadien
Canadian Airlines International

This Week In Morrisburg's History

Compiled from The Leader's fyles
by Bonnie McNairn

1979

Headlines in the September 5th, 1979 issue of The Leader read Ken Carter Tests Rocket Car Here. Ken Carter had arrived in Morrisburg and according to the Mad Canadian, who was accompanied by a crew of some 20 mechanics and associates a complete film crew and a hoard of supporters, the long planned jump across the St. Lawrence was going to become a reality very soon. Carter had tested his 1,100 horse power rocket powered vehicle on the jump site west of Morrisburg and reports indicated that minor work was needed on the ramp and in parachute adjustments. Carter had made a run on the ramp of approximately 750 feet in exccess of 200 miles per hour and indicated the car ran beautifully. The 750 foot run was completed in just under three seconds.

When the students of Seaway High School returned for the official beginning of the year they faced something they had not faced in nearly eight years. Seaway had abandoned the semester system in favor of a year-long system. Enrolment at Seaway was expected to be 790 students and there was to be a staff of 46.

Occupants of the new senior citizens apartment building in Ingleside had begun moving in. The building, containing 20 apartments, was funded jointly by the Township of Osnabruck and the Federal and Provincial governments.

Well-known fiddler, Roma McMillan, had released her first long-play album entitled Capital City Fiddle Tunes.

At the Red and White in Iroquois, chicken breasts were $1.09 a pound and Maxwell House instant coffee was $5.89 a 10-ounce jar.

1969

Headlines in the September 5th, 1969 issue of The Leader read Met Wins O'Keefe; Mississauga is Next. The Mets won the O'Keefe trophy in a thrilling 11-9 victory over the Ottawa Vikings to wrap up the series 4-2. The final win was a big night for young Brian McNairn who potted no less than seven of the goals. Donnie Mabo also had a good night with two and Ralph Duvall and Garth Baker had singles. Mets coach Beaver Laurin expressed his gratitude to goaltender Delbert "Doc" Jones who had been playing with a severely injured finger. Because of his injury he would not be advancing to the OLA playdowns against Mississauga and the Mets as a result had secured the services of David Alguire of the Cornwall Celtics. On a happier note team captain Mick Mabo had returned to the lineup after being out with an injured knee.

The official opening of Timothy Christian School in Williamsburg saw the culmination of a dream of dedicated parents who felt there was a lack of Christian indoctrination in the public schools. The new building had four classrooms and 100 pupils were expected.

Friends in Morrisburg learned with regret of the death of former Morrisburg Collegiate Institute principal Maxwell A. Epplett.

Dominion Stores were celebrating their 50th year in business with a number of specials which included Richmello instant coffee at 99 cents a 10-ounce jar and four quart baskets of tomatoes for 79 cents.

1959

The September 4th, 1959 issue of The Leader reported Carole Wingard, 18 year old daughter of Mr. and Mrs. G. Ross Wingard of Williamsburg was the recipient of a $900 Bell Scholarship from Queen's University and a $400 Ontario Scholarship. With an average of 81 per cent on nine subjects she had been an honor student since she started school.

Receiving their Royal Life Saving Bronze Medallion certificates for successful completion of the course at the Morrisburg beach during the summer were Elizabeth Bannister, Grace Meikle, Mary Jane Colquhoun, Judy Carr, Lynn Allison, Paul Mooradian, Elizabeth Meikle, John Allison and Judy Ing.

1949

The September 2nd, 1949 issue of The Leader reported that a severe wind storm had wreaked havoc with utility services in the district. Heaviest losses went to the local apple growers, who saw their good crop, almost all blown off the trees. Losses were expected to run into the thousands.

Ernest H. Robertson, well known Morrisburg apple grower, had walked off with five firsts at the Central Canada Exhibition.

M.A. Campbell announced that he had taken over the Insurance Agency of the late J.D. McDonald.

1939

The September 8th, 1939 issue of The Leader reported that the German Army command claimed three forces were closing in on Warsaw. From Washington came the announcement that a proclamation was ready, extending the United States embargo on arms to Canada in case Canada declared war. The embargo had already been extended to include South Africa. Great Britain was considering food rations for, no matter how long the war might last, it was decided that some sort of control would be necessary. The only commodities expected to be scarce were bacon and butter.

Ottawa-Morrisburgs won the Pollock Cup, emblematic of the Eastern Ontario Baseball Association's junior championship, when they defeated Prescott 4-3 to sweep the title in two games. Maurice Nadon's double, with the bases loaded in the eighth inning, brought Morrisburg from behind and gave them the decision. Wib Corcoran was the winning pitcher.

George D. Howith, became the first holder of the Grand Master Key in the Dominion of Canada and one of the 18 members covering all clubs of the Lions International. The Morrisburg Lions club was formed on November 3, 1936 with the co-operation of the directors of the Morrisburg Chamber of Commerce and in October 1938 the franchise was changed to the Morrisburg-Waddington Lions International Club. This was the brain child of Howith. The Morrisburg-Waddington Lions Club was the first service club on the continent to embrace a Canadian and an American community. The Grand Master Key award was made to an individual member of any club who succeeded in bringing into the club 50 members.

The pay of troops on active service was to be higher than it had been in 1914. Instead of $1.10 a day paid during the Great War, soldiers would now receive $1.30. If the soldier had dependents there was additional pay of $35 a month. For each dependent child there was also an allowance of $12 a month.

1929

The September 6th, 1929 issue of The Leader reported the total number of applications received for the old age pension was now 250.

Mr. and Mrs. Henry Clark celebrated their silver anniversary.

Plans afoot for pool

Hopes raised for recreation centre

CATHERINE THOMPSON
Leader staff

OSNABRUCK CENTRE — Prospects for a $1.6 million joint-use recreation facility are looking brighter again after a meeting last Monday between Luciano Appolloni, recreational consultant with the Ministry of Tourism and Recreation, and Osnabruck Council

The Township of Osnabruck and the Stormont, Dundas and Glengarry County Board of Education have each agreed to kick in 50 per cent or $800,000 of the $1.6 million price tag of a facility that will house a double gym, stage, cafeteria and recreation centre.

Osnabruck has applied for a $400,000 grant to help defray costs from the Ministry of Tourism and Recreation's Community Recreation Capital Program.

But hearing rumours earlier this summer, that the government would fund only 50 per cent of major recreational projects, council worried that their hopes for the grant would be dashed.

They feared the province would contend they had alreadygiven their 50 per cent through the school board's $ 800,000 portion.

Last Monday, Appolloni assured council the project held good merit, and laid their fears to rest.

Osnabruck recreation director Paul McAllister agrees. "The project has several strengths as a joint project between municipality and school board. Also, the township has never applied for capital funding previous to last year, when they applied for a ball park.

"That'll help us when they review our application," he said.

Osnabruck hopes to have the go ahead on a government grant by January, or April by the latest.. If the ministry okays the grant, construction could be complete by December.

Of the remaining $400,000 to be supplied by the township, $300,000 will be collected by debentures, and a community centre committee will meet September 14 to discuss means of raising $100,000.

There are already about 12 members on the committee, including Ingleside seniors, a few members of the recreation committee, and deputy reeve Carson Elliott.

Council will also set up a meeting to discuss plans with the school board, and architects Pye and Richards of Ottawa, who were chosen to design the project.

"We hope the facility, seating about 600, will be used by people for wedding receptions, and dinners. There is no facility like that in Ingleside, people get married here, and go to Cornwall for the reception.

Once the project takes off, we hope to build an indoor pool in about five years," McAllister added.

The pool will not be included in immediate plans because the school board doesn't want joint use, and council doesn't want to add any more on to the additional mill rate the recreational centre will require.



Now I call that co-operation!

Gerald St. Pierre, bottom left, Kevin Henderson, top, and Carl Van Allen are nailing together the frame for a small stable adjacent to the driveshed at Bellamy's Steam Flour Mills. On Saturday, about 20 villagers hoisted prefabricated sections of the shed called bents and on Sunday, the rafters were raised. The building will house the miller's horse, and provide an area for repairing barrels. Work is expected to be complete by October 15. — C. Thompson photo

HYDRANT TESTING AND MAINTENANCE PROGRAM

The Morrisburg Volunteer Fire Department will be conducting a testing and maintenance program on the fire hydrants during the month of September.

This ongoing program is designed to ensure that our fire hydrants will be ready if needed in case of a fire.

This maintenance procedure is quite routine, but it may result in some temporary minor inconveniences, such as poor water pressure or "red" colored water. Don't be alarmed.

Here are the facts:

1. If coloured water is detected, please open your COLD water taps to clear the system.
2. The coloured water is not hazardous to health.
3. This situation is temporary, and should last no longer than 2 hours at the most.

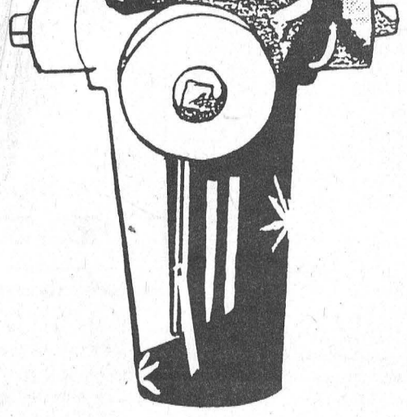

The Morrisburg Volunteer Fire Department thank you for your co-operation and understanding.

36-37c

FLORIDA 1990 Jolly Tours NEW FALL TOURS 1989

Watch the sunrise from your own private balcony. Daytona Beach gives you 23 miles of sand and beach in a setting designed to please your taste.

Ten years of caring proved successful You can depend on the good value 'Jolly Tours' has delivered during its many years in business. **We know** you appreciate this value because you come back to us year after year.

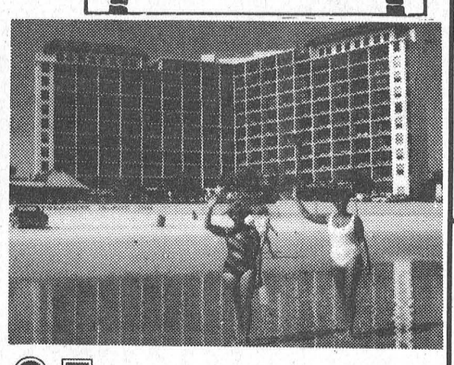

VACATION

DAYTONA — FLORIDA

22 Days — Feb. 17th -Mar. 10th/90

TOUR INCLUDES: Transportation; Deluxe Highway Coach; Baggage Handling at Florida; 21 Night Accommodation; Efficienty Unit; Private Balcony; Service of a Tour Host or Hostess.

PLUS: A **KNIGHT** to remember, Step Back into Time, Chivalry, **KNIGHTHOOD,** Fun Feasting, Victory.

PLUS: A Large Gala Farewell Dinner at the Top of Daytona

A MARVELOUS DINNER . . .

Transportation to:
- DISNEY WORLD
- EPCOT CENTRE
- CYPRESS GARDENS
- SEA WORLD
- SILVER SPRINGS
- SHOPPING TRIPS
- MGM THEME PARK
- FLEA MARKETS
- CHURCH SERVICES
- DOG TRACK

HOTEL PRICES:

HOTEL	SINGLE	DOUBLE	TRIPLE	QUAD.
Treasure Island Inn	2360.	1415.	1250.	1135.
Sheraton Inn	2215.	1315.	1145.	1095.
Acapulco Inn	2215.	1315.	1145.	1095.

SEATS STILL AVAILABLE ON THE FOLLOWING JOLLY TOURS 1989

ATLANTIC CITY FOUR DAY TOUR .....OCT. 17TH
OCTOBERFEST THREE DAY TOUR .....OCT. 8TH
OHIO DINNER THEATRE 5 DAY TOUR.....NOV. 28TH
POCONO MOUNTAINS 4 DAY TOUR .....NOV. 5TH
VERMONT NEW HAMPSHIRE 3 DAY TOUR ..OCT. 3RD

ONE DAY TOURS:
CHATEAU MONTEBELLO ..OCT. 5TH
GRAY ROCKS.....SEPT. 29TH
LAKE PLACID.....SEPT. 26TH

A NUMBER OF LIMITED SEATS AVAILABLE

Our Transportation Is Provided By: DELANEY BUS LINES LTD.

BOOK NOW - AVOID DISAPPOINTMENT — For Information Call **KAREN OR CATHY** at **932-6753** or drop in at Jolly Tour's Office located in the Leduc's Shopping Centre.

ALWAYS . . . GOING YOUR WAY!!

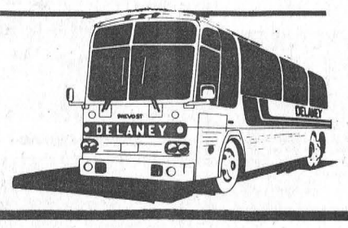

AUTUMN PREVIEW

CLASS COUNTRY
LORETTA LYNN & CHRYSTAL GAYLE
CLEVELAND, OHIO THREE DAY TOUR
OCT. 27 - 28 - 29
Imagine — TWO FOR ONE
COME AND JOIN US FOR THIS SPECIAL EVENING PERFORMANCE WITH AMERICA'S HEART WINNING TEAM — LORETTA LYNN AND CHRYSTAL GAYLE

TOUR INCLUDES: TRANSPORTATION VIA DELUXE HIGHWAY COACH; 2 NIGHTS HOTEL ACCOMMODATION; RESERVED SEAT AT THE LORETTA LYNN AND CHRYSTAL GAYLE CONCERT; SPECIAL DINNER PRIOR TO THE EVENING PERFORMANCE; TOUR OF THE CITY OF CLEVELAND; TIME FOR SOME EARLY CHRISTMAS SHOPPING.

COST PER PERSON:
SINGLE 399. DOUBLE 275. TRIPLE 259. QUAD 250.

SEASON'S GREETINGS

FESTIVAL OF LIGHTS
CHARLEY PRIDE, JERRY VALE AND THE GLEN MILLER ORCHESTRA
1989 FESTIVAL OF LIGHTS - NIAGARA FALLS
NOV. 25 - 26 - 27 — THREE DAY TOUR
THIS TOUR IS PACKED FULL OF GOODIES. WHERE COULD YOU GET A WEEKEND THAT COULD OFFER YOU SO MUCH

TOUR INCLUDES: RESERVED SEAT, CHARLEY PRIDE SHOW; RESERVED SEAT, JERRY VALE AND GLEN MILLER SHOW; TWO NIGHTS HOTEL ACCOMMODATIONS; TRANSPORTATION VIA DELUXE HIGHWAY COACH; 2 DINNERS; 2 BREAKFASTS.

ALL THIS AND THE BEAUTIFUL "FESTIVAL OF LIGHTS, NIAGARA FALLS" LIKE YOU HAVE NEVER SEEN IT BEFORE
DON'T WAIT TO RESERVE YOUR SEAT ON THIS TOUR — IT'S GOING TO FILL QUICKLY

COST PER PERSON:
SINGLE 305. DOUBLE 249. TRIPLE 231. QUAD 222.

NEW YORK/NEW YORK

RADIO CITY MUSIC HALL CHRISTMAS CONCERT
NEW YORK/NEW YORK. THE BIG APPLE
THREE DAY TOUR NOV. 28 - 29 -30
HERE'S AN OPPORTUNITY FOR YOU TO SEE THIS FASCINATING CITY, DO SOME EARLY CHRISTMAS SHOPPING AND THEN MAKE A SPECIAL VISIT TO THE WORLD FAMOUS RADIO CITY MUSIC HALL FOR THE ROCKETTES CHRISTMAS CONCERT.

TOUR INCLUDES: 2 NIGHTS HOTEL ACCOMMODATION; RESERVED SEAT AT THE ROCKETTES' CHRISTMAS SHOW; 1 DINNER; TOUR OF NEW YORK CITY + SHOPPING SPREE.



COST PER PERSON:
SINGLE 443. DOUBLE 329. TRIPLE 309. QUAD 299.

THE LIVING CHRISTMAS TREE DEC. 12-13; DEC. 14-15; DEC. 16-17

EACH YEAR THIS PERFORMANCE HAS THRILLED THOUSANDS WHO HAVE HAD THE PRIVILEGE TO ATTEND. EACH YEAR THE PERFORMANCE IS BASED ON A DIFFERENT THEME. THIS YEAR IT IS "CHRISTMAS THEN AND NOW."

WHAT A BEAUTIFUL WAY TO START YOUR CHRISTMAS SEASON. FILLED WITH A BEAUTIFUL EVENING OF MUSIC, COSTUMES AND SPECIAL CHRISTMAS LIGHTING.

TOUR INCLUDES: TRANSPORTATION VIA DELUXE HIGHWAY COACH; 1 NIGHT HOTEL ACCOMMODATION; DINNER AT ED'S WAREHOUSE; TICKET TO THE EVENING PERFORMANCE OF THE LIVING CHRISTMAS TREE.

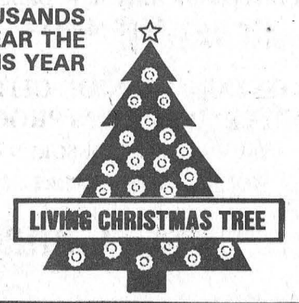

COST PER PERSON:
SINGLE 160. DOUBLE 135.

Committee

— continued from page 1

approved. "It's strange that the S.D.&G. board trustees have voted themselves a hefty pay raise at a time when taxes also have seen a 10 to 20 per cent increase," he said.

Commencing December 1, the chairman of the board will be taking home $16,000 a year, up from $12,500, and annual honorariums for $11,250. Trustees will rise from $7,500 to $8,000 at the year's end.

The deadline for council responses is September 11, after which the committee will consolidate recommendations into a brief to be presented to the provincial committee September 18 in Kingston.

Any individual or organization wishing to arrange a time to submit a brief to the select committee should contact the office of MPP Noble Villeneuve, who is a member.

And despite the cancellation of meetings for each county, Charlottenburg Township will go ahead with a public meeting for their municipality September 7.

Cornwall Centennial Choir

CORNWALL — The Centennial Choir of Cornwall is looking forward to an enthusiastic season because of a bright, new conductor, Mr. Peter Willsher.

Mr. Willsher is a freelance composer, conductor and musician recently immigrated from England. After earning his G.T.C.L. and L.T.C.L. degrees from the Trinity College of Music in London, England, he studied conducting in Siena, Italy and London.

Mr. Willsher has written many pieces of music from classical to modern for orchestra, piano, clarinet, organ and voice. He has been director of music at West Heath School in Kent, England, Smallwood Academy in Gambo, Newfoundland and Head of Music in Streatham Hill and, Clapham High School in London, England.

The Centennial Choir is very pleased to welcome Mr. Willsher to Cornwall and they look forward to presenting the city with a high-quality, highly enjoyable concert this Christmas.

your advertising dollars do better in.....

the classifieds

Classified Deadline Tuesday 12 Noon

FOR SALE

7000 BTU Air conditioners, limited quantity, $629.00.
Paul Stewart Electronics
Phone 543-2236 or 543-2745
29tfc

1983 OLDS DELTA 88, 4-door, loaded, 2-tone brown, 80,000 miles. Good condition.
Phone 543-2842 after 4 p.m.
448-3322 after 4:30
29tfp

APPLES FRESH Picked; Sweet corn. Robertson's Apple Farm
Phone 652-4609
31-36c

KNITTING YARN, sewing notions, greeting cards, touch lamps. The Nook-Sears, Iroquois Plaza.
Phone 652-4891
50tfc

GUITAR, MANDOLIN, Banjo, Violin, strings for electric and acoustic instruments. Other accessories available.
Delage's House of Gifts,
Morrisburg Shopping Centre
Phone 543-3084
1tfc

MOVIES! MOVIES! MOVIES!
New Low Prices:
Mon. thru Thurs. .98 ea.
Fri., to Sat., $1.98 ea.
Fri. to Mon. $2.98 ea.
Sat. to Mon. $1.98 ea.
Video rentals available at Paul Stewart Electronics
Radio Shack A.S.C.
Phone 543-2745 or 543-2236
1tfc

GUNS — Rifles and shotgun, scope installed and sighted in. We buy, sell and trade new and used.
Larry's Hunting Supplies,
Chesterville, Ontario.
Phone 448-3387
448-3726 evenings
33tfc

PINK FLAMINGOS FOR ALL occasions. For rental call:
Questers,
Morrisburg Shopping Centre
Phone 543-2340
3tfc

HARDWOOD FLOORING, kiln dried lumber, cabinet doors, glass blocks, bostich pneumatic fasteners, Freud saw blades and cutters, wood working supplies.
Source Wood Products,
Cornwall, Ontario
Phone 932-5300
1-50pd

NEW, USED ELECTROLUX vacuums, also central systems. Complete supplies, bags, filters, shampoo, free delivery. Starting 27 years of sales service.
Ralph Coulthart, Morrisburg.
Phone 543-3156
22tfc

IAN'S POOL SUPPLIES. Full line Aqua-Pro pool chemicals and pool accessories. Cash and carry, 10 % off. 1 mile west of Morrisburg.
Phone 543-3231
18tfc

ELECTROLUX Sales & Service. New Purelux Water System (Best on the market). Call for a water test today! Central Vacuum Systems. Call for your free installation estimate. Free delivery on all supplies. Call Mitch. Area rep for Fuller Brush, 48 Kyle Drive,
Morrisburg.
Phone 543-2140
29tfc

HOUSE FOR SALE or rent. 3 bedroom house, corner of Maude and Church Streets, Morrisburg. For further info.
Phone 774-2600
35-36pd

1986 OLDS DELTA 88-Royale Brougham, 3.8 L V6, 4-dr., cruise, tilt, pdl, am-fm cass., factory air, excellent condition, very clean, 73,000 kms.
Phone 543-2977
35-36pd

APPLES, Lobo, Atlas, Welthy, also pears are ready now. Special on excellent cooking apples, 42 lbs. $10.00.
Smyth's Apple Orchard
3 miles west of flashing lights in Williamsburg off Hwy. 31.
Open 7 days weekly, 9 till dark.
35tfc

FOR SALE

ONE NEW 10 H.P. snowblower with electric start and chains never used, $1,200: Antique pump organ in good working order, $500.
Phone 543-3445
35-36pd

KENMORE CUSTOM self cleaning oven, 3-years-old, almond color, like new, $325.: Whirlpool heavy duty dryer, 3-years-old, white color, $250.
Phone 543-3430
36pd

ANTIQUE upright piano in excellent condition, originally was a player piano, most parts intact for this feature. Asking $500.
Phone 543-2089 after 6 p.m.
36pd

FIREWOOD FOR SALE: Ash, Hard Maple and Mixed $40.00 a cord, 4'x8'x16", delivered. Also 2 - 1989 Stihl 44 c.c. Chainsaws, $350.00 or best offer.
TEL: 543-3358 after 6 p.m.
36-37p

PET GROOMING TABLE and attachments, Oster groomer-trimmer, like new. Value $250. Asking $125.00.
TEL: 543-3453
36-37c

1973 THUNDERBIRD, 3.6 litre, AM-FM, air conditioning, certified. $5,000.
Phone 543-2355
36p

1983 CAVALIER, 4 cyl., 2-door, mint condition, certified. $3,500.
Phone 543-2355
36p

1976 BUICK REGAL FOR SALE. Best Offer.
Phone 543-3698
after 5:30 p.m.
36p

LOVELY LARGE CRAB APPLES, Tomatoes and Cucumbers.
TEL: 535-2209
36p

LARGE FREEZER, 49½ x 20 x 30. Asking $75.00 or best offer. If interested call 543-2054 for more information.
36p

COMING EVENTS

LEGION OPEN MIXED DART LEAGUE

Morrisburg Open Mixed Dart League registration is starting now. Sign up at Branch 48 or phone 543-3462 after 5 p.m. First meeting Tues., September 26, 1989, 7 o'clock at Branch 48. Non-Legion members welcome to join league. Play starts Tuesday, October 3, 1989. 36-38p

SIDEWALK SALE

Sept. 9 - 10 at 86 Charles St., Iroquois, 9 a.m. - 4 p.m. Dust Buster, Electric Blanket, Electric Paint Striper, Wine Rack, Wedding Gifts, still boxed, and many more desirable articles. 36p

MIXED PARTY

In honour of Theresa Van Moorsel and Mike Veltkamp, Sat., Sept. 9, 1989, 9 p.m. - 1 a.m. at Matilda Recreational Hall. Music by Shad's Disco. 36p

REGISTRATION

Morrisburg Brownies, Guides, Pathfinders, Sparks registration Wednesday, Sept. 13, 7 - 8:30 p.m. in the Guide Room - Old High School. Uniform exchange.
36-37nc

REGISTRATION

Williamsburg and District Pathfinders, Girl Guides, Brownies, Beavers, Wolf Cubs and Boy Scouts on September 14th from 7 - 8 p.m. in the I.O.O.F. Hall, Williamsburg, Ont. 36nc

IN MEMORIAM

BECKSTEAD — In loving memory of Inda B. Becksted, who passed away September 9, 1987.
"She had a smile, a pleasant way,
A helping hand for all she knew,
Beautiful memories, she left behind,
Will last our whole life through,
A loving mother, grandmother and
Great Grandmother,
She was one of the best,
May God grant her eternal rest."
— Always remembered and loved by Glenn, Donna & Family. 36c

COMING EVENTS

MORRISBURG FIRE DEPT. BENEFIT DANCE

For Rescue Equipment Fund, Saturday, September 30, at Morrisburg Legion, music by "Midnight Country" (5-piece band). Dancing 9:00 p.m. to 1:00 a.m. Sponsored by Morrisburg Volunteer Fire Department and Royal Canadian Legion, Branch 48, Morrisburg. Advance tickets $8.00 couple, $5.00 single: at the door $10.00 couple, $6.00 single. Tickets available from Fire Dept. members or at Bilmer's McEwen Station, Hwy. 2, Morrisburg.
33-39pd

McHAFFIE AUCTION

Open every Monday and Tuesday, 6:00 to 7:00 p.m. to receive consignments.
10tfc

MIXED PARTY

In honor of Tracey McIntosh and Rick Morrow, Friday, September 8, 1989, Winchester Community Centre, $3.00 per person, 8:00 p.m. to 1:00 a.m.
35-36pd

RIVERSIDE MIXED DART LEAGUE

Registration ends September 20, 1989. Registration fee $5.00 per person. League play starts Wednesday, September 20, 1989. 7:30 p.m. For registration call Guy Hart 543-3313, John Gummeson 543-3414 or Lyle Beckstead 535-2928 all after 6:00 p.m.
36-37c

WINCHESTER THEATRE

Friday and Saturday, September 8 and 9, "K-9" (P.G.) Starring James Belushi, Mel Harris and Jerry Lee the Dog. Meet the two toughest cops in town.
36c

TALENT AUCTION

Knox Presbyterian Church, Saturday, September 16, 1989, 1:00 p.m. Crafts, produce, services, bake table and much more! Watch for our detailed ad.
36-37pd

SQUARE DANCING

Modern Square Dancing. Come join in the fun and learn to square dance. No experience necessary. Fun night (free) Sept. 11 and 18. Morrisburg Public School gym from 8:00 to 10:00 p.m. For more information call 543-2341 or 543-3253.
36pd

ART LESSONS

With Joan Hopkins, afternoons and evenings, Monday, Wednesday and Thursday. 105 King Street, Chesterville. Paints, brushes, canvases available. Classes for children, adults and seniors. For details call 448-3645.
36pd

BINGO

WEEKLY BINGO

Sponsored by the Morrisburg and District Lions Club every Wednesday at 7:30 p.m. at the Morrisburg Civic Centre. 20 regular games, 3 specials, 4 50/50 games, bonanza and $500. Jackpot starting at 50 numbers with $65 consolation. Sorry — no admission under 16 years of age.
1-52pd

WEEKLY BINGO

Every Thursday night Matilda Hall, Dixons Corners $300 jackpot minimum goes every week. Doors open at 6 p.m. game starts at 7 p.m. Sponsored by Iroquois Matilda Lions Club.
27tfc

WEEKLY BINGO

Changes in Monday Night Bingo at Riverside Heights. New door prizes. 10 games at $15. 5 games at $20. 3 special games $50 each. Special 50/50 games. Bonanza pays 60 per cent. Winner take all jackpot $300. Consolation $60. Jackpot starts at 50 nos. Everyone welcome.
6tfc

WEEKLY BINGO

Williamsburg Branch Royal Canadian Legion will sponsor a Bingo at Bouck's Hill Legion Hall every Tuesday at 7:30 p.m.
41tfc

COMING EVENTS

GARAGE SALE

450 May Street, Winchester, multi-family, Thursday, Friday, and Saturday, September 7, 8, & 9, Tupperware, metal cars, comics, frames, household articles, crafts, tools. E. Arbuthnot. 8:00 a.m. to 5:00 p.m.
36pd

GARAGE SALE

Saturday, September 9 on Coyle Drive, west of Morrisburg. Third house from Lakeshore Drive.
36pd

GARAGE SALE

Saturday, September 9th, 9-5, 284 Church St., Iroquois, electrical fixtures, small appliances, curtain rods, skies, dishes, crafts, miscellaneous. Rain or shine.
36pd

W.I. MEETING

A meeting of the Morrisburg Women's Institute will be held at the Civic Centre, Thursday, September 14th, 1989, 2:00 p.m. Members and visitors welcome.
36pd

MORRISBURG LEGION BOWLING

First night of bowling at Ingleside Lanes will be Thursday, September 14th at 9:00 p.m. Anyone wishing to bowl call 543-3340 or 543-2862.
36-37c

LAKESHORE DRIVE UNITED CHURCH SUNDAY SCHOOL

Sunday School will resume at Lakeshore Drive United Church this Sunday, Sept. 10, at 11 a.m. Everyone welcome, 36p

CANCER SOCIETY BAZAAR

The annual bazaar, bakesale and tea will be held in the Morrisburg Civic Centre, Saturday, Oct. 28. Donations for craft or bake sale would be appreciated. Call Betty Wells 543-3117, Miriam Salmon, 543-2483 or Shirley Mattice, 543-2851. 36p

SIDEWINDERS ROAD HOUSE

Jim Wicks and the Westburg Union, this Friday & Saturday, Sept. 8th and 9th, 9 p.m. - 1 a.m. with a Sat. Matinee from 3 p.m. to 6 p.m. Williamsburg, 535-2881. 36c

25th ANNIVERSARY

In honour of Ray and Effie Levere at Bouck's Hill Legion, Sept. 16th, 9:00 till 1:00. Live Music. Lunch served. 36-37p

YARD SALE

Saturday, Sept. 9th, 10 a.m. to 4 p.m. Dishes, toys, clothing, furniture, fridge, stove, baked goods, antiques and misc. items. 10 kt Gold Jewellery Boutique. 3 miles East of Morrisburg on #2 Hwy. - just west of Auto Wonderland. Rain date Sept. 16th. 36p

GIANT YARD SALE

Saturday, Sept. 9 - 8 a.m. to 4 p.m. Solid maple table & chairs, Kenmore washing machine, Sony portable T.V., sink & taps, wood chairs, wood serving table, end tables, tires, windows, large curtains, cassette tapes. Antiques: piano stool, glass-doored buffet, ice box, heaters, dresser, bottles. Directions: Take Dunbar Road #7 off Hwy. 43 or Hwy. 31 to Dunbar. Turn east at south end of Dunbar onto paved road. Or: Take Church Road #8 north and take first road west after Weegar Rd. 36p

YARD SALE

Saturday, Sept. 9th from 9 a.m. to 3 p.m. at 21 Ottawa St., Morrisburg. Ping-Pong table, exercise bike, stoves, couches, plus many other items. 36p

YARD SALE — MOVING!

Saturday, Sunday, September 2, 3 at 9 a.m., Smiths Road, Morrisburg, (North of 401). Sears 16 HP Garden Tractor with rototiller, lawn mower, etc., table saw, pressure cookers, canning pots and many other items.
36p

YARD SALE

Elma — Children's items, clothes, utility trailer, many items new. Sat. & Sun., September 9 & 10, 10 a.m. to 4 p.m. 36p

TURKEY SUPPER

The Williamsburg United Church will hold an Anniversary Turkey Supper in the church hall on September 26th beginning at 4:30 p.m. Adults $7.00, Children under 12 years $3.00. Preschool free. Take-out dinners available. Everyone welcome.
37-38p

HELP WANTED

IF YOU'RE MATURE, reliable and like working with people, have we a job for you! For an appointment call.
Phone 543-3678
33tfc

TRANSPORT DRIVERS required. Freedom, excellent pay, travel. Get your Class "A" licence at Ontario's oldest and largest training centres. Tax deductible, professional training. Job assistance, no experience necessary.
Merv Orr Transport
Phone 1-800-265-3559
46tfc

FOR APPLE CROP HARVEST beginning approx. Sept. 10 to Sept. 30, working daily from 8:00 a.m. to 5:00 p.m. except Sundays. Good working conditions, no ladder work required.
Dentz Orchards
Phone 652-2397
35-36c

FULL and PART-TIME Waitress and short order cook, experience preferred.
Phone 543-3145
35-36c

LUCY'S EXXON Restaurant, Highway 31, Neat, reliable, honest people needed either for cooking or waitress.
Phone 543-3801
36-37pd

SECURITY GUARDS

The Canadian Corps of Commissionaires has **immediate** openings (full and part time) for Ex-Service personnel in the Chesterville area. Shift work involved.
Qualifications: Honourably released from the Armed Forces, RCMP or any member with five years in the Primary Reserves. Be in good health. Age is NOT a factor.
Apply: 370 King St. West,
P.O. Box 548
Kingston, Ontario K7L 4W5
Tel: 549-3101
or:
Chesterville, Ontario
Tel: 448-2338, ext. 257/285
36-37c

PART TIME HELP WANTED to work evenings from 4 p.m. to 8 p.m., must have a valid drivers licence. Apply in person at
UPPER CANADA
MOTOR SALES LTD.
Morrisburg, Ontario
36c

SALES PERSON WANTED. Part time work.
Write: P.O. Box 193
Morrisburg, Ont. K0C 1X0
36-37c

SMALL ENGINE MECHANIC required. Must have a minimum of 3 years experience working on lawnmowers, tractors, chainsaws, grass trimmers and snowblowers. Small engine licence is an asset but not necessary. The candidate must be very organized and able to deal with the public. Excellent wage and benefit package. For an interview:
Phone 925-4286
between 8 a.m. and 5 p.m.
36c

NOTICE

GRADUATION

Gwen Martin is pleased to announce that she graduated with Distinction from the Health Care Aide Course at the St. Lawrence College, Brockville. Gwen is employed on a part-time basis at Woodland Villa, Long Sault, where her parents, Milton and Pearl Barkley are residents.
36pd

WANTED TO BUY

ANTIQUE FURNITURE, glass, porcelaine, silver, etc.
Phone 543-2627 after 6 p.m.
34-39pd

CALF RECEIVING DATES AT
MUTUAL PRODUCTS RESEARCH FARM
Lightning St., Williamsburg
CALVES NEEDED EVERY TUESDAY IN SEPTEMBER

FOR RENT

OFFICE SPACE, located in the Morrisburg Shopping Centre. Available August 15, 1989. For more information call.
Phone 543-2922
30tfc

NEW CEDAR HOME—1 bedroom and 2 bedroom apts. for rent. 2 appliances, satellite, central air conditioning. Available September 1, 1989.
Phone 774-3928 after 6 p.m.
36-37pd

2 GARAGE BAYS FOR winter storage available immediately. Size 12' by 30', $50.00 per month.
Phone 543-4154
36tfc

INGLESIDE: 2 bedroom, w-w carpeting, laundromat in building. Plug in heater. Ideal for children. Rent $405.00.
Phone 537-2938
or 938-1841.
36p

ROOM TO RENT: Women only, kitchen privileges, T.V. and living room provided, by the week $60 or by the month.
Please phone 543-3990
36-37p

IN CHESTERVILLE: Well located 3 bedroom apartment. Gas heated. Rent $250.00/mo.
Phone 543-3438
36p

PERSONAL

ARE YOU DISTRESSED BY unplanned pregnancy? Let's talk about it. Call Birthright.
Brockville 236-7213
Cornwall 938-2028
Toll Free 1-800-328-5683 (Love)
1-52pd

WANTED

ROOM & BOARD for young man.
Phone 652-4639 after 5 p.m.
36-37pd

STUDENT REQUIRES DAILY ride to St. Lawrence College, Cornwall, starting Sept. 11, 1989.
Phone 543-2627 after 6 p.m.
34-36pd

SERVICES

CRAIG'S DISCO
"Music For All Occasions"
DANCES - STAGS
RECEPTIONS - PARTIES
For Bookings Call
543-2488
36-39p

Pat's Pot of Gold
"The Gold Mine Without The Shaft"
10 K Gold
Chains • Charms
Bracelets • Rings
VISA
DISCOUNT PRICES
PAT HALL-BECKSTEAD
R.R. 1 Morrisburg, Ont. K0C 1X0
(613) 543-2513 (613) 543-3418

PIANOS & KEYBOARDS
BY
Chas. Heintzman
ORGANS
Piano Tuning - Repairing & Refinishing
Call Preston Gilmer
GILMER'S PIANO SHOP
Box 691, Kemptville
Phone 258-2624

PETER KENNEDY
CABINET MAKER
CUSTOM FURNITURE
CABINETS
REPAIRS & REFINISHING
543-2373

CARPENTRY RENOVATIONS PAINTING
Very Reasonable Rates
LARRY CROMIE
652-4120
18tfc

SERVICES

TREE TRIMMING and removal. Free estimates.
Phone 543-3427 after 5 p.m.
15tfc

BABYSITTING AVAILABLE in my home. Lots of T.L.C. References available.
Phone 543-3164
35-36pd

HEDGE TRIMMING SERVICE available. Reasonable rates.
Phone 543-3960
33-40pd

CARMAN REFINISHERS
UPHOLSTERING

FURNITURE FOR SALE
IROQUOIS
652-2011
1/86tfc

MOVERS
LICENSED & INSURED
543-2523
/86tfc

VICTOR BROOKS & SON

R.R. 3 Williamsburg
Ontario K0C 2H0
Tel: (613) 535-2322
TREE REMOVAL
Free Estimates
DRIVEWAY SEALING

NORGAARD DRY WALL AND PAINTING
INTERIOR AND EXTERIOR PAINTING
REPAIR AND REFINISHING
FREE ESTIMATES
BEN NORGAARD
652-4906
any time
11 tfc

HOME REPAIRS & RENOVATIONS
Carpentry, Electrical & Plumbing
Specializing in: ADDITIONS, BATHROOMS, KITCHENS, REC ROOMS, PATIOS/DECKS
FREE ESTIMATES
JOHN GUMMESON
543-3414
Gummeson Construction
P.O. Box 673, R.R. 1 Morrisburg, Ontario

ERIC CURRIER ELECTRIC
COMMERCIAL & RESIDENTIAL
ELECTRIC HEATING
Phone 652-4868
Saver Road
IROQUOIS, ONTARIO

NORGAARD CONSTRUCTION
- CUSTOM HOMES
- RENOVATIONS
- REC ROOMS & DECKS
- DRYWALL
- PAINTING (Residential)

FREE ESTIMATES
Licensed Carpenter
BEN NORGAARD
652-4906
after 6:00 p.m.
11tfc

BARKLEY'S HEATING
ANNUAL FURNACE COND.
AIR CLEANERS
PARTS PLAN
AIR CONDITIONING
24-Hr. Personal Service
FREE ESTIMATES
PH. 535-2573
WAYNE BARKLEY

SERVICES

MARKELL'S RADIATOR SERVICE


In Business Over 25 Years
Morrisburg Tel: 543-3307

COMPLETE BOOKKEEPING & INCOME TAX SERVICES
WEEKLY, MONTHLY OR YEARLY BASIS
Reasonable Rates
CONTACT
JANIE STRADER
63 HIGH STREET
MORRISBURG
Between 9 a.m. & 9 p.m.
543-3436
28tfc

Sandra Lea Home Care
Residential Cleaning
Commercial Cleaning
Before & After Moving Cleanup
Spring Cleaning (windows)
VACATION TIME?
Need Someone to Care for Your Home?
- Daily visits
- Mail Pick-up
- Night Lighting
- Pet & Plant Care
- Lawn Cutting/Snow Removal
- Daily Security Check

BONDED & INSURED
448-3722
24tfc

REPAIRS AND RENOVATIONS
CUSTOM HOMES
SPECILIZING IN PRESERVED WOOD FOUNDATIONS
CALL
DALE ADAMS
FREE ESTIMATES
448-3720
535-2132
1/86tfc

ARTHUR SANGER UPHOLSTERY
Large Supply of Samples
FREE ESTIMATES
925-5000
1/86tfc

CHARLES DROIPO
LICENSED CARPENTER
HOME CARE SPECIALIST
CARPENTRY
CABINET MAKING
PLUMBING
CONCRETE WORK
OVER 30 YEAR EXPERIENCE
TELEPHONE
543-3533
7-14tfc

Prunner's Auto Care
— P. A. C. —
BRAKE & ALIGNMENT
NOMA CANADIANA
SALES & SERVICE
652-4566
½ Mile W. of Hwy. 2 on Broken 2nd

Happy Birthday Pearl



Guess Who?

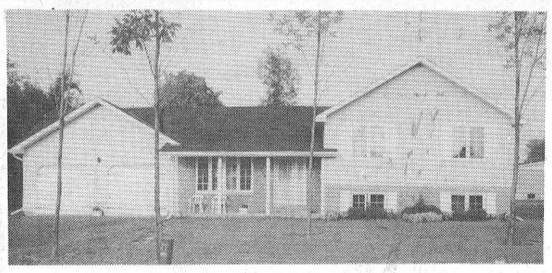

PRIVATE SALE

42 Fairholme Dr., Morrisburg

West end, 3 + 1 bedroom, whirlpool, skylight, hardwood floors, open concept. Asking $132,500. Take a look. For appointment call **543-4123.** 36-37c

JOHN A. ALLISON
REAL ESTATE BROKER

AUGUSTA ST., MORRISBURG – Older, well maintained three bedroom, two storey home, on choice lot, well landscaped. Garage with workshop. South facing deck off dining room. Good family home, at only $89,500. (5269)

MODERN THREE BEDROOM BRICK BUNGALOW – Attractive, well maintained. Features one level living. Large family room, living and dining rooms. Main floor laundry and den. Attached garage. Paved drive. Asking $158,900. (5251) MLS

OSNABRUCK TWP. – a bit north of Upper Canada Village, on Concession 2. Six year old, three bedroom frame bungalow, with attached garage, above ground back yard pool. Spacious family home. Asking $90,000. (5234)

MARIATOWN – Excellent building lot, with good water view. Lot 100 x 397. Well and septic required. Asking $60,500. (5235)

FIRST ST., MORRISBURG – Income/Investment Property. Two storey semi-detached brick, older building. Well maintained. Individual services. Could be owner occupied one side, with the second apartment rented to help with the mortgage payments. Asking $115,000. (5245)

— RENTAL ACCOMMODATION —

Morrisburg — 3 bedroom Townhouses; 2 bedroom semi-detached bungalow.
Iroquois — 3+ bedroom brick bungalow, on choice lot.
Williamsburg — 3 bedroom second floor apartment.

Business: 543-3717, Morrisburg

John A. Allison - Res: 657-3285

Area Sales Representatives — Home Phones

Dale Beckstead . . . . 652-4396 **Carol Richer 543-3556**
Tom Morrow . . . . . 543-4200 **Frank Bickerdike . . 652-2557**

THOM REALTY LIMITED REALTOR

MORRISBURG SHOPPING CENTRE **543-3598**

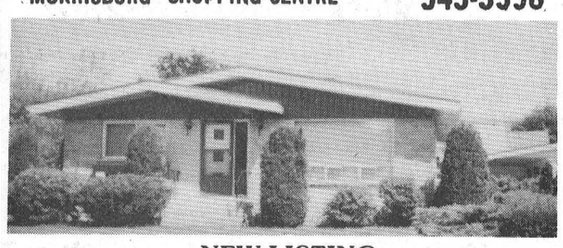

NEW LISTING

CHOICE LOCATION 3 bedroom brick bungalow in immaculate condition, kitchen with large dining area, living room and 4 pc. bath on main floor. Basement fully finished, ideal for in-law suite, with large family room with fireplace, kitchen with dining area, 1 bedroom, 4 pc. bath, laundry room, separate storage room and cold room. Detached garage, paved driveway and patio area. All this situate on large, well landscaped corner lot with hedged-in side yard. Close to Morrisburg Park and Golf Course. Asking $139,000.00

VACANT LAND – Approximately 40 acres, located on the west side of Aultsville Road just north of Highway #401. Asking $27,000.00.

AULT ISLAND – Raised bungalow with 2 plus 1 bedroom, living room and dining area 26' x 26' with double open fireplace, patio door to deck, large windows to the south, giving panoramic view of St. Lawrence River. In-law suite, attached garage converted to summer guest room, detached 2 car garage. Beautiful sandy beach. Asking $195,000.00. M.L.S.

Karen W. Gorrell — Broker — **Res: 543-3195**
Gordon W. Thom — Associate Broker — **Res: 543-2585**
John H. Miller — Sales Representative — **Res: 543-3195**

para-med
HEALTH SERVICES

Para-Med Health Services is expanding.

Are you interested in the health care field?

Do you enjoy working with the elderly and/or disabled?

We presently have openings in the Morrisburg area.

Duties would include:

- Light Housekeeping
- Laundry
- Shopping
- Meal Preparation
- Some Personal Care

If this is your type of challenge call **Vicky Stover** at **1-800-267-4436** between 9:00 a.m. and 4:00 p.m., 30 Bethune Street, Brockville, Ont. 36-37c

REPLACEMENT WINDOWS

DRAFT FREE • INSULATED • COLOURS
CUSTOM-MADE FOR YOUR HOME

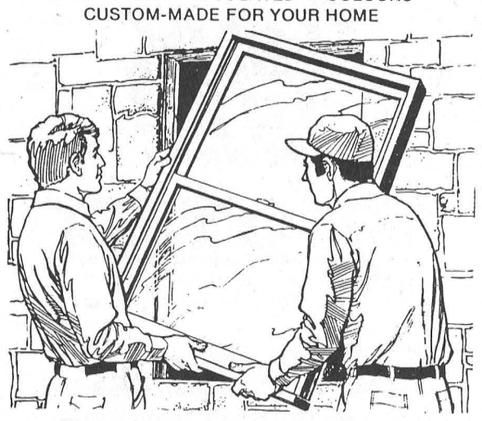

CALL
ANDY BOWERS • 543-3437 40

A.J. BOWERS LIMITED

ADDITIONS — KITCHENS & BATHROOMS
SIDING, SOFFIT & FASCIA — CUSTOM HOMES
DOORS & WINDOWS — BLOWN INSULATION
— COMPLETE DESIGN/BUILD SERVICE —

BE AN EARLY BIRD!

1. The EARLY BIRD campaign for 1990 Memberships is now underway. NEW Membership Dues status is as follows:
   - 1 Sep. 89 to 30 Nov. 89 (EARLY BIRD) - Reduced rate
   - 1 Dec. 89 to 31 Dec. 89 — Regular Rate.
   - 1 Jan. 90 to 31 Jan. 90 — POSSIBLY New rate (Not Yet Established)
   - After 31 Jan. 1990 — Reinstatement application required.

2. We are presently accepting applications from perspective new members in all categories subject to general membership approval and is open to: Serving and Honourably released members of the Armed Forces, Reserves (Minimum One year service) and those who served in Her Majesty's Forces AND THEIR SONS, DAUGHTERS, SPOUSES, WIDOWS & WIDOWERS. Documented proof **must** accompany applications and will be returned to applicant. Applications available at the Branch.

BE AN EARLY BIRD!

THE ROYAL CANADIAN LEGION
MORRISBURG BRANCH 48

gloria FOOT REAL ESTATE BROKER

OPEN HOUSE
123 Lakeview Drive, Iroquois
SUNDAY, SEPTEMBER 10, 2:00 - 4:00 P.M.

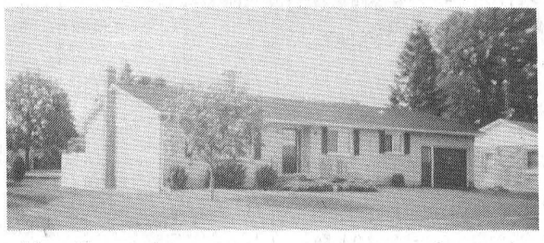

Meet Ken and see the special features of this lovely home. Owners have reduced the price to $129,900.00.

Tel: 543-3398
East End Promenade, Morrisburg, Ontario
Gloria Foot, Broker; Wray Foot, Associate Broker - 543-3364
Sales Representatives

MORRISBURG - ART CARKNER 543-3300
IROQUOIS - KEN KIRKBY 652-4687
NEWINGTON - LARRY BECKSTEAD 346-2268
INGLESIDE - SUSAN McMARTIN 537-8579

OBITUARIES

Winnifred Safford

A former resident of R.R.2, Iroquois, Winnifred Dorcas Safford died at Smiths Falls Community Hospital on August 27, 1989.

Mrs. Safford, the wife of Wilbert Hiram Safford who predeceased her in 1977, lived at R.R.2 Iroquois for 80 years and had been at the Carewell Easton's Manor at Easton's Corners for three months.

A homemaker, she was born January 22, 1901 in Dunbar the daughter of Orlando Crober and his wife the former Lulu VanAtter.

The deceased received her early education at Iroquois High School and was a graduate of the Brockville Business College.

She was an active member of community organizations and greatly respected for her involvement in many aspects of Presbyterian church life.

She is survived by two daughters Marion (Mrs. E. Banford) of Smiths Falls and Hazel (Mrs. C. Gardiner) of Oshawa; one son, Leon Safford of Calgary, Alberta; three grandchildren, Donald Safford of Calgary, Judy (Mrs. K. Roche) of Calgary and Carole (Mrs. L. Cullen) of Ajax.

She is also survived by three great-grandchildren Bradley Roche, and Justin and Darla Cullen.

She was predeceased by two brothers Charles and Earl Crober and by one sister, Laura Redden.

Funeral service was conducted by Rev. T. Theijsmeijer at the C.W. Marsden Funeral Home in Iroquois on Tuesday, August 29 at 10:30 a.m. and interment followed at Iroquois Point Cemetery.

Pall bearers were Pat Murphy, Willi Roduner, Newell Hanes, Stanley Jordan, Clair Banford and Lyle Cutler.

Ralph Smith

A resident of Morrisburg for 23 years, Ralph Smith, age 76, passed away August 17 at Winchester Hospital.

A former resident of Shanley, Ralph Smith was born April 26, 1918 in Sidney Township, Ontario, the son of the late William Smith and the former Samantha Prest.

He was married to the late Stella Gallivan at Belleville in 1944. He was a stationery engineer by occupation, employed by Caldwell Linen Mills.

Smith is survived by three sons: Garry of R.R.1 Brinston, Robert of Ottawa, Stephen of London, and one daughter, Goldie Britton of Morrisburg. He is pre-deceased by a son, Wayne, three brothers and a sister, and is also survived by eight grandchildren.

He was a member of the International Oddfellows Hall No. 311, Morrisburg, and the Winchester Baptist Church.

His funeral was held at the C.W. Marsden Funeral Home, Iroquois, Saturday, August 19 at 10:00 a.m. with Reverend James Mills officiating. Interment followed at the Roselawn Memorial Gardens, Maitland. Pall bearers were Jeff Cassell, Vic Harward, Sam Casselman, Rene Valiquette, Sterling Flagg, Bill Barnhardt.

TOONDERS LANDSCAPE COMPANY

John & Debra Toonders

Specialists In All Aspects Of
LANDSCAPE CONSTRUCTION
INTERLOCKING STONE
AUTOMATIC LAWN SPRINKLERS

TEL: (613) 535-2681

P.O. BOX 115, WILLIAMSBURG, ONTARIO K0C 2H0

TOWNSHIP OF WILLIAMSBURG

PUBLIC MEETING

CONCERNING A PROPOSED OFFICIAL PLAN AMENDMENT TOWNSHIP OF WILLIAMSBURG

TAKE NOTICE that the Council of the Corporation of the Township of Williamsburg will hold a public meeting on **Tuesday, October 10th, 1989 at 8:00 p.m.** in the Town Hall, to consider a proposed Official Plan amendment under Section 17 & 21 of the Planning Act.

THE PROPOSED AMENDMENT concerns the land described as being Part of Lots 19 and 20, Concession 1, in the Township of Williamsburg, as shown on the Key Map.

THE PROPOSED OFFICIAL PLAN AMENDMENT would change the designation from "Industrial" to "Hamlet".

ANY PERSON may attend the public meeting/or make written or verbal representation either in support of, or in opposition to the proposed official plan amendment.

ADDITIONAL INFORMATION relating to the proposed official plan amendment is available for inspection in the office of the Clerk during regular office hours.

DATED AT THE TOWNSHIP OF WILLIAMSBURG this 6th day of September, 1989.

KEY MAP

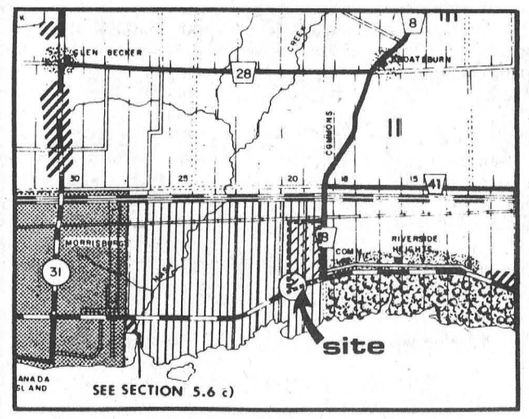

LAND AFFECTED BY THIS AMENDMENT

Happy 54th Shaver

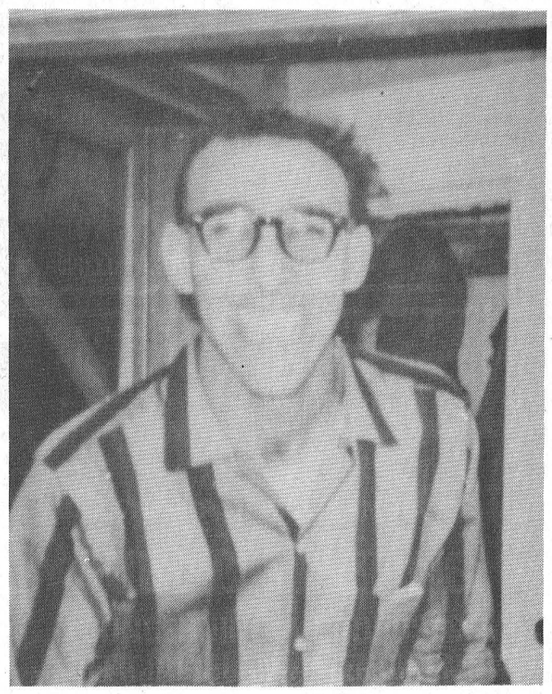

The gang at C.T.C.

CANADIAN TIRE ASSOCIATE STORE

CORRECTION

FALL & WINTER CATALOGUE

Page 12 – Motomaster Warranty in yellow copy block. Copy reads: valid only when you have your rad professionally topped off at a Canadian Tire Auto Centre. Should read: Valid only when you have your car's cooling system professionally flushed and filled at a Canadian Tire Auto Centre.

Page 23 – Item 1 — Slusher Economy Rubber Slush Mat. Copy reads: 31-2173X. Should read: 31-2073-0.

Page 54 – Replacement Battery for GE Cordless Phones, #69-7885-0. Copy reads: 14.99. Should read: 12.99.

Page 72 – The keys on illustrations 3 and 4 should be transposed.

Page 73 – Item 10 — CRS Power Max #84-1360-6. This item is unavailable.

Page 86 – The keys on illustrations 1 and 2 should be transposed.

We regret any inconvenience to our customers. 36e

W.P. HENOPHY LTD.
WILLIAMSBURG **535-2845**

TOWNSHIP OF WILLIAMSBURG

PUBLIC MEETING

CONCERNING A PROPOSED OFFICIAL PLAN AMENDMENT TOWNSHIP OF WILLIAMSBURG

TAKE NOTICE that the Council of the Corporation of the Township of Williamsburg will hold a public meeting on **Tuesday, October 10th, 1989 at 8:00 p.m.** in the Town Hall, to consider a proposed Official Plan amendment under Section 17 & 21 of the Planning Act.

THE PROPOSED AMENDMENT concerns the land described as being Part of Lots 19, 20, 21, 22 and 23, Concession 1, in the Township of Williamsburg, as shown on the Key Map.

THE PROPOSED OFFICIAL PLAN AMENDMENT would change the designation from "Industrial" to "Hamlet".

ANY PERSON may attend the public meeting/or make written or verbal representation either in support of, or in opposition to the proposed official plan amendment.

ADDITIONAL INFORMATION relating to the proposed official plan amendment is available for inspection in the office of the Clerk during regular office hours.

DATED AT THE TOWNSHIP OF WILLIAMSBURG this 6th day of September, 1989.

KEY MAP

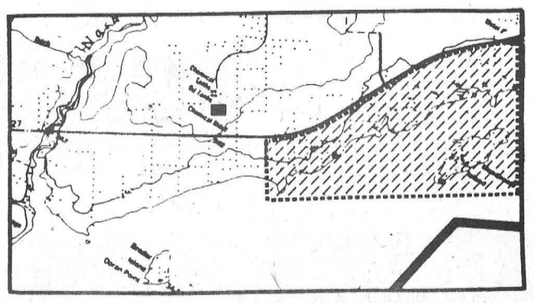

LAND AFFECTED BY THIS AMENDMENT

Canadian Cancer Society offers toll-free information hot-line

The Cancer Information Service is a toll-free telephone inquiry service that supplies factual, up-to-date information about cancer and cancer-related resources to the general public, cancer patients and their families, to health professionals and the media.

Specific information about cancer prevention, causes, risk factors, particular cancer sites, methods of diagnosis, treatment and rehabilitation is available. As well, information about local resources for cancer patients and families — treatment facilities, home care programs, volunteer and self-help programs — is available.

The Service is also able to provide information and support around palliative care issues.

Our information ranges from very general information through very specific research protocols to resources available across the Province of Ontario. Information given by telephone is often supplemented by written material mailed to the caller at no charge.

The Cancer Information Service is staffed by trained personnel who respond to calls with specific individualized information in layman's language, and provide the opportunity for the caller to discuss his concerns fully.

The assurance of confidentiality or anonymity provided by the Service often proves to be an asset. Callers can ask very basic or personal questions without fear or embarrassment. Callers are not required to give their names or other information about themselves.

One of the major aims of a Cancer Information Service is to reduce the widespread fear and confusion surrounding cancer, by providing a current, factual, readily available source of information. This will assist the public in understanding and coping with the disease in family, friends and associates.

In Ontario, the Cancer Information Service is funded jointly by the Candian Cancer Society — Ontario Division and the Ontario Cancer Treatment and Research Foundation.

Call the Cancer information, toll-free, 1-800-263-6750.

PAQUIN
Park Motel & Restaurant
Hwy. 2 at Upper Canada Road
Every Sunday!



BRUNCH
Serving 10 a.m. to 2 p.m.
Adults **$5.95** Children under 10 **$3.00**
BUFFET
Serving 5 p.m. to 8 p.m.
All You Can Eat **$9.95** Under 10 **$5.00**
FOR RESERVATIONS CALL 543-2026
21tfc

Happy 19th & Good Luck at York

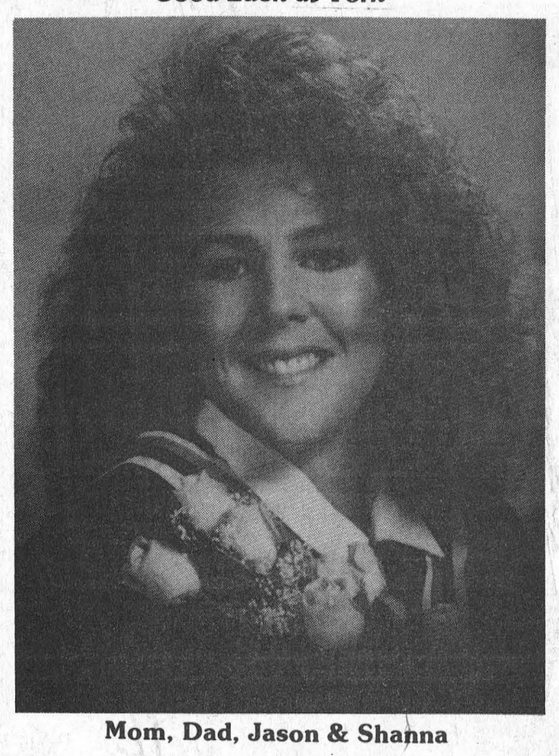

Mom, Dad, Jason & Shanna

FOR ALL YOUR INSURANCE NEEDS
LIFE - DISABILITY
AUTO - BOAT
HOMEOWNER - TENANT
GROUP INSURANCE
COMMERCIAL



Roy Brister

BRISTER INSURANCE BROKERS LTD.
MORRISBURG SHOPPING CENTRE
543-3055 543-3181

CANADIAN TIRE ASSOCIATE STORE
CORRECTION
SUMMER WRAP–UP
Page 3 – Item 5 — Product #53-0313-0 "Spic and Span Powder". Copy reads: 1 kg. Should read: 1 L.
Page 3 – Product #42-9511-0 — "Durable Corn Whisk". Copy reads: Has wooden handle. This item does not have this feature.
We regret any inconvenience to our customers. 36c
W.P. HENOPHY LTD.
WILLIAMSBURG 535-2845

ARTHUR THOM ELECTRIC LTD.
Heating & Air Conditioning
Refrigeration & Electrical Contracting
AUTHORIZED DEALER FOR:
THINK GAS! The natural choice.



Dave Lennox
LENNOX Air Conditioning/Heating
For a Lifetime of Comfort
WaterFurnace Ground Source Heating & Cooling Systems
Serving Dundas for Over 40 Years
WILLIAMSBURG 535-2720
35tfc

HELP WANTED FOR APPLE HARVEST
SENIORS WELCOME *HOURS FLEXIBLE*
ROBERTSON'S APPLE FARM
Tel: 652-4609
35-36c

para-med HEALTH SERVICES
When You Need Quality Care We Are Here
In Home or Institution We Offer:
— Palliative Care
— Respite Care
— Foot Care
— Nursing Care
— Attendant Care
— Homemaker Services
— Protect Alert System



For your free assessment, call
30 Bethune Street
Brockville, Ontario
1-800-267-4436
36-39c

S. D. & G. Developmental Services Centre / Centre des Services de Développement S. D. & G
The Board of Directors of the S.D.&G. Developmental Services Centre is looking for a prospective volunteer to represent the Dundas County Area on its governing body.
All interested candidates should submit their request accompanied with a resume to:
Selection Committee
Attention: Mr. Noel Vaillancourt
S.D.&G. Developmental Services Centre
4 Montreal Road
Cornwall, Ontario K6H 1B1
36c

MORRISBURG FIGURE SKATING CLUB
Invites you to
REGISTER FOR THE 1989-90 SEASON
In the Morrisburg Arena Lobby
Friday, September 8th, 1989 from 7 - 9 P.M.
Saturday, September 9th, from 10 A.M. - 1 P.M.
SKATING SEASON BEGINS
OCTOBER 2ND, 1989
For further information please contact
Mrs. Barbara Robertson at 543-2374
or Mrs. Ruth Barsi at 543-2782
34-36c

Do It Yourself
Do It Now!
DRIVEWAY SEALER 17 Litre Pail **$8.90**
543-2009 543-3629
MORRISBURG BUILDING CENTRE
HWY. 2, MORRISBURG

weekend
FLOWER FEATURE
MIXED FALL BOUQUET
$6.00
Give your weekend a fresh start with the freshest of flowers. They're specially priced and ready right now to go home with you!



THE VILLAGE GREEN
MORRISBURG SHOPPING CENTRE 543-2566

HEARING AID CLINIC
MORRISBURG CIVIC CENTRE
FIFTH STREET WEST
FRIDAY, SEPTEMBER 8th
10 a.m. – 1 P.M.
A.D.P. (OHIP) Now Pays For Up To 75% Of The Cost Of A Hearing Aid
ROBILLARD HEARING AID CENTRE
OTTAWA 729-1404 (COLLECT)
1-800-267-1571
Member of the Association of Hearing Instrument Practitioners of Ontario
36c

ROHM AND HAAS CANADA INC.
Experienced Stationary Engineer Required
— 2nd Class Certificate or 3rd Class actively working towards a 2nd
— Excellent salary and benefits.
— Shift and weekend work.
Submit detailed resume in writing to:
Rohm and Hass Canada Inc.
Highway #2 East
Morrisburg, Ontario K0C 1X0
ATT: Utilities Supervisor

ROSS VIDEO LIMITED
ELECTRONIC ASSEMBLER
ROSS VIDEO LIMITED is presently looking for an assembler to fill a junior position. Experience preferred, but not essential. Excellent working conditions.
APPLY TO: Ross Video Limited
P.O. Box 220
Iroquois, Ontario
K0E 1K0
Attention: Helen Tupper
35-36c

SHORELINES



"working together"
The MINISTRY OF NATURAL RESOURCES and your local MUNICIPALITY share responsibility for regulating development along shorelines and near-shore areas. If you are considering any construction project such as a retaining wall, placing or removing fill, or erosion protection, you must complete an application and obtain prior approval from our offices. Co-operation is the key to protecting valuable natural resources.

Why?
- Shorelines are important to fish and wildlife for:
  - food
  - shelter
  - reproduction
  - migration
- Wetlands are important for:
  - reducing flooding
  - improving water quality
  - economic resources: trees, furbearers
  - fish spawning and rearing
  - wildlife food and shelter
- To minimize damage caused by:
  - Flooding and erosion to you and your neighbour.
- The land under the water is generally owned by the crown.
- Avoid delays and possible violation of the Federal Fisheries Act and the Public Lands Act.

CONTACT
Ministry of Natural Resources Ontario
Hon. Lyn McLeod Minister
Cornwall District
113 Amelia Street
Cornwall, Ontario
K6H 5V7
(613) 933-1774
1-800-267-2401
MANAGING SHORELINES TOGETHER

LEARN & SAVE AT D&K
- COURSES
- WORKSHOPS
- FABULOUS FALL FABRICS
- BEAUTIFUL YARNS FOR ALL SEASONS

Your Sewing, Knitting, Quilting, Cross Stitch and Needlepoint Centre, serving the Seaway Valley for 18 Years.
D&K Fabrics
Morrisburg Mall 543-3558

YOUTH BOWLING PROGRAM



REGISTRATION AT INGLESIDE LANES
SEPT. 9th & 10th, 1989
FROM 1 P.M. TO 4 P.M.
Certified Coaches & Instructors
(LEAGUE FORMED IN EACH DIVISION)
Everyone Welcome!
FOR INFORMATION CALL
537-2911

Ontario **DOMTAR FOREST PRODUCTS**
EASTERN ONTARIO FOREST DEVELOPMENT PROGRAM
FOREST MANAGEMENT PROGRAMS FIELD DAY
SEPTEMBER 9TH, 1989, 9:30 - 2:00, RAIN OR SHINE
Featuring: A Tour of Managed Woodlots and Hybrid Poplar Plantations
Transportation and Refreshments Will be Provided
Meet Us at Domtar's Demonstration Tree Farm
One Mile South East of Apple Hill
Signs Will be Posted for Directions
Call: **932-6620** ext. 333 for more information

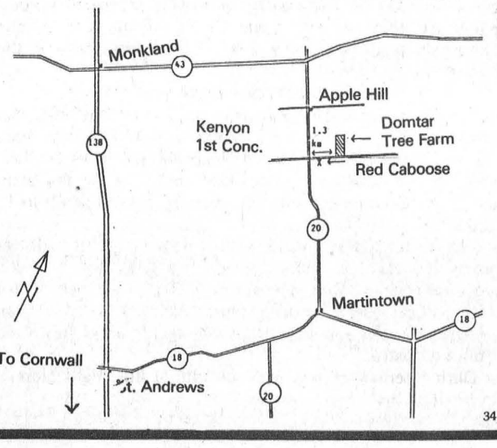

34-36c



Thumbs up

These five youngsters were obviously eager to hit the books when the school year got underway Tuesday.

— C. Thompson photo

Cedar Glen Open

New champ steps into winner's circle with two-under-par score

WILLIAMSBURG — There was a brand new face in the winner's circle here Monday when Rev. Roy Harwood posted a two-under-par 68 to lead a field of over 100 golfers in the annual Cedar Glen Open

Also coming up a big winner was the Winchester District Memorial Hospital Equipment Fund which benefitted by $5,185 through the tournament registrations, donations and corporate sponsorships.

Rev. Harwood, who golfs out of Upper Canada and lives in Chesterville, got it going with a three-under-par 32 front and brought it home with a 36 to put three strokes between himself and Cedar Glen Club champion Rick Barkley.

He started with five consecutive pars, and went one under on the par four sixth hole. A par on seven was followed by a pair of birdies which dropped him to three under.

On the back he started with a birdie, added three pars and then went to two under with a birdie on the par four 14th.

A bogey on 15 and a double bogey on the par three 17th pushed him to one over for his 68 total.

Barkely's 71 was good enough for second place in the field of 25 A flight players and Allen McNairn claimed third with a 75.

Net winners in A were Scott Corden of Iroquois who shot a 78 for a 67 net and Paul Beauregard of Cornwall whose 77 also left him with a 67. Corden took the win on a playback and Frank Whitteker claimed third low net with a 77 gross for a 68.

Playoff for B

The B flight championship required a playoff to determine the winner between Wayne Freer and Mike Guy both tied with 74s.

Freer claimed the win, Guy settled for second and Dale Casselman was third with a 77.

The low net in B went to Bert McIntosh who posted a 75 for a 60 net and Lloyd Guy was next with a 76 for a 63 net. Gary McMillan was third on back holes, his 78 leaving him with a 65 net.

A total of 52 golfers competed in B flight.

An 86 for Cedar Glen's Bob Vanasse was good enough for the win in C flight and Doug Merkley claimed second with his 88. Wrapping it up was Mike Waddell in third with a 90.

Low net in C went to Roy Lamoreaux whose 96 left him a 62 net. Paul McNaughton was second with a 95 for a 64 net and Barry Fawcett third with his 96 for 63 net.

Other big winners were Rob Norris who claimed the putting contest and $265, Lindsay Weegar whose longest drive netted him $100 and Bill Williams who was the closest to the hole on number eight.

The $5,185 raised for the hospital, which was up slightly from last year's $5,023, was accepted by Wayne Burns who was most appreciative of the effort.

This year's tournament, the 17th running of the event, received sponsorship from Aults Foods, Beavers Dental, Beavers Dental Canteen, Drewery Pontiac Buick, Labatts, Nestles, Odonto, Sports Unlimited, Touche Ross and Winchester Cheese.

Village home to major bantams

MORRISBURG — Local hockey fans will be in for something a little different this year when the village becomes the home base for the St. Lawrence Kings Association major bantam travelling team.

Coached by Bill Dixon of Johnstown, the bantams are members of the newly-formed Kings Association whose purpose is to provide travelling teams in various age categories throughout the area. The teams will play out of various communitites.

Dixon will be assisted by general manager Bob Hudson of Kemptville and assistant coach Bobby Jack Hart.

The major bantams include players of 16 years in age and come from an area which begins east of Gananoque to Westport through Smiths Falls to Osgoode and south to Morrisburg.

Three tryouts were held on the weekend in Brockville and on the ice were Sean Hummel and Rob Domanko both of Morrisburg

Also adding local flavor are Trevor Barkley and Kevin Williams of Winchester.

The Kings will practice in Morrisburg on Tuesday nights and play their home games on Sunday nights beginning at 7 p.m. They meet teams from throughout the Ottawa Valley including Gatineau, Hull, Cornwall, the Ottawa Valley Titans and Gloucester.

The 19th Hole

MORRISBURG — Ninety golfers participated in the annual Sadie Hawkins Two-Ball at the Morrisburg Golf Club Sunday and when the last club had been swung it was Gary Breyer and Teri Martel claiming the win with a 58 net.

Congratulations to both and to low gross winners Kevin Duvall and Bonnie McNairn.

The Sadie Hawkins completed the major club tournaments for the year and with the final ladies night Tuesday and the men's finale Thursday the calendar now looks extremely empty.

The clubhouse will now be open daily from 8 a.m. to 8 p.m. and the hours will continue to be adjusted according to the weather. All lockers are to vacated by September 25th.

Still left on the club calendar is a Fun Golf Day scheduled for Saturday, September 16. Details will be posted in the clubhouse within the next few days. All players must have established handicaps, which means a minimum of five differentials must be available, and all pariticipants must be club members.

It will be a team event and will involve a complete draw. Ladies we are hoping for one woman per team.

A spaghetti feed and dance will follow play and is open to all members.

Then on Sunday, September 17 is the Closing Day tournament. Details will be posted and play will be followed by the annual fall meeting at 4 p.m. This meeting includes the election of the 1990 directors, so please plan to attend.

There will be several other important items discussed including further course construction and the setting of the 1990 membership fees.

Sign-ups scheduled

MORRISBURG — The feel of fall is in the air and already local youngsters are anxious to get back onto the ice for their winter recreation.

This coming weekend both the Morrisburg and District Minor Hockey Association and the Morrisburg Figure Skating Club are holding registrations for the Both groups ask that registrations are completed this weekend as there is a lot of paperwork, based on numbers, to do between now and the official start of the season.

The minor hockey association is offering registration night for Iroquois and Matilda Township residents on Thursday, September 7 at the Brinston Library from 7-9 p.m.

Then on Friday, September 8 both minor hockey and the figure skating club will have registrations at the Morrisburg Arena from 7 - 9 p.m. and again on Saturday from 10 a.m. to 1 p.m.

This year's registration fee for novice and peanut age players is $75 and atom and up will pay $90. Any first year players who were born in 1982 or later will not be required to pay a late registration.

Parents registering their children should provide a birth certificate and OHIP number.

The Leader Sports

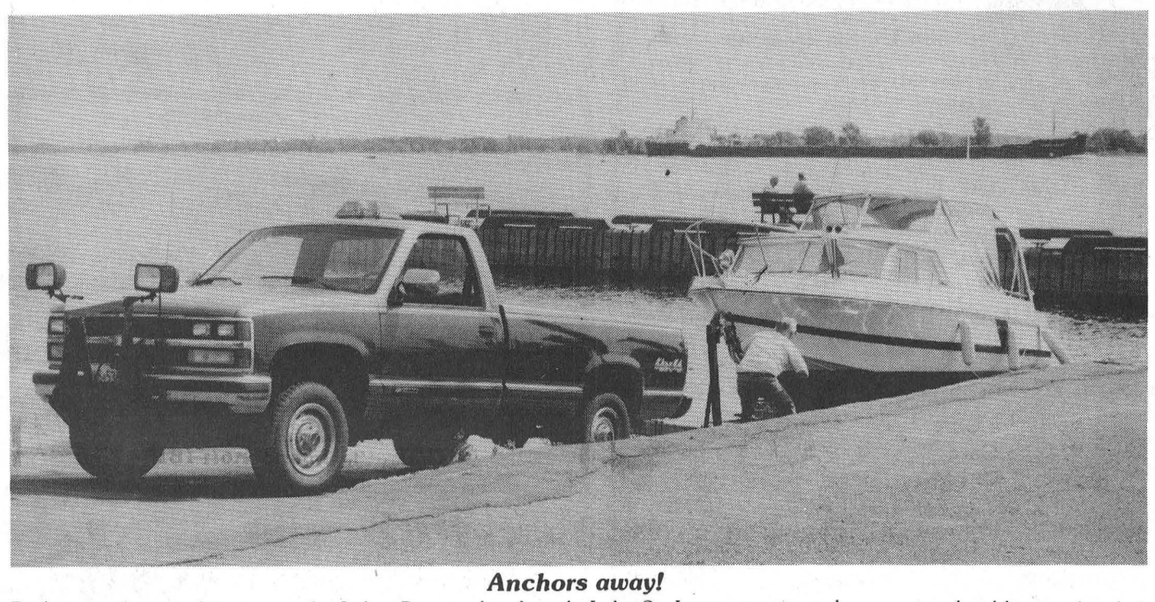

Anchors away!

Perfcet weather conditions over the Labor Day weekend made Lake St. Lawrence a very busy spot as local boaters headed for the water.

— McNairn photo

Spartans win league soccer crown

by Bill Ault

IROQUOIS — The 1989 Brockville and District Soccer League championship finally shaped up as battle between two evenly matched teams who believed the key to victory was a strong defence.

Two weeks earlier when the Prescott Kinsmen and Spartans had met the two had fought and kicked their way to a scoreless draw and so both teams came to the final expecting a low scoring game.

In the final the Spartans once again had the better of play throughout the game with the chances for the Kinsmen being few. But once again the Spartans could not find the back of the net in the first half.

The best chance came late in the half when forward Gord Johnson beat the Prescott goalkeeper only to see the shot rattle off the goal post.

In the second half the Spartans had one distinct advantage -- the wind was now at their backs.

The wind was an important factor when at the 15 minute mark of the half, a long clearance by goalkeep Bill Ault travelled all the way to Prescott's 18 year mark where forward Holger Anderson pushed a cross over to Jim Thom who gave the Spartans a 1 - 0 lead with his seventh goal of the season.

After the goal the Spartans held the advantage in play until the 35 minute mark when the Kinsmen swarmed the Spartan goal area. Two corner-kicks were scrambled clear by the Spartan defence and a high cross was punched out by Ault before the ball was once again under control in the hands of Ault.

Once again another long wind-aided punt set up the Spartans second goal as Prescott was caught with too many men forward.

After a good cross in the Prescott area Spartan forward Sean Butcher turned the Kinsmen defender the wrong way before turning himself and firing a low shot past a charging Prescott keeper to give the Spartans a 2 - 0 win and the league championship.

The championship was the first ever won by a team outside Brockville or Prescott in the 19 year history of the Brockville and District Soccer League.

The regular season champions, the Brockville Offshore Club Juniors, were upset in a penalty shoot-out by the Kinsmen. The Spartans had beat Brockville Parke David 4-0 in their semi-final.

Jay Merkley edged Jim Thom in the club scoring race with eight goals to Thom's seven.

Hunting and Fishing *with Rex Weegar*

Lake Ontario Report

The Lake Ontario trout and salmon fishing has been very good in 1989. The Toronto Star Great Salmon Hunt ended on September 1 and had attracted some remarkable fish entries. The leading Salmon was 42 pounds, Brown Trout over 25 pounds and Rainbow Trout almost 20 pounds.

As the season moves along the trout and salmon move closer to shore and enter the spawning rivers and streams. Now is the time to think about fishing the rivers and creeks running into Lake Ontario. The Black and Salmon Rivers in nearby New York State are two of the best and most popular with local fishermen.

A good time to fish is during the run-off period following a heavy rain. This run-off triggers a fresh run of trout and salmon after each shower and the fall rains aways result in good fishing.

Salmon, Browns and Rainbows can be taken in the streams and close to shore at this time. Worms, spawn sacks and even marshmallows are the baits that really produce in the dark coloured water. When casting or trolling try small spoons, plugs and spinners with Little Cleo's, Mepp's and Alpena Diamonds producing many large fish at this point in the season.

St. Lawrence Pickerel

The pickerel or walleye fishing in the St. Lawrence has been improving in recent years and many local anglers have been catching some good fish. Wayne Gurnhill, the Jarvis brothers and Jim Mills and that famous local sportsman Jimmy Chan are some of the people who are catching pickerel of up to 10 pounds.

When fishing during the day it is necessary to fish in deeper water and close to bottom. Productive lures and baits are Cornwall or June-Bug spinners and Mepp's spinners baited with worms. Deep running plugs such as the Canadian Wiggler, Flatfish and Shad Raps will also produce fish when trolled or casted.

During periods of low light and during the night pickerel move into shallower water and can be caught close to the surface on plugs such as the Rapala, Rebel, Canadian Wiggler and Pikie Minnow. The period from before sunset to early evening is a very good time to catch pickerel. It is not necessary to fish near bottom or in deep water at this time of the day to catch fish. One of the most popular locations is the Long Sault Parkway east of Morrisburg.

Hunting Season Opens September 20

The 1989 season for Waterfowl, Birds, and Small Game opens on Wednesday, September 20. Before hunting ducks and geese be sure to purchase a Migratory Bird Permit and a Duck Stamp as well as a small game hunting licence. The farmer whose land feed and provide a home for birds and animals should be treated with respect by all hunters. Do not trespass without permission and show care and concern for the crops and farm animals. Some thoughtless hunters who cannot be called sportsmen block lanes with their vehicles, leave gates open and throw garbage on the fields and ditches. Please remember that the farmer is the host and friend of the hunter. If we all treat the farmer and his property with respect there will be a place for us to enjoy the wonderful outdoor sport of hunting. Without the goodwill of the farmer and landowners of this area there will be very few places in Dundas County to hunt.

Ruffed Grouse Nearing Peak

The ruffed grouse or common partridge is a very important game bird in Ontario. This bird was probably the first "big game" or "trophy" that most young hunters sought when first venturing into the woods. Many an enjoyable afternoon was spent in the autumn woods or fence-rows trying to bag that first "partridge". How excited and proud was the young gunner when he rushed home to show father or older brother his first bird.

Grouse populations rise and fall following a natural 10 year cycle. The last peak occurred in 1980 and current populations are on the increase. It is expected that grouse numbers will be at the maximum this year or in 1990. The grouse hunting should be excellent this fall with as many as 1.5 million being harvested by sportsmen across Ontario. The ruffed grouse is one of the most important gamebirds in this province and provides excellent eating qualities. Many gourmets prefer the grouse over all poultry or game birds as table fare.

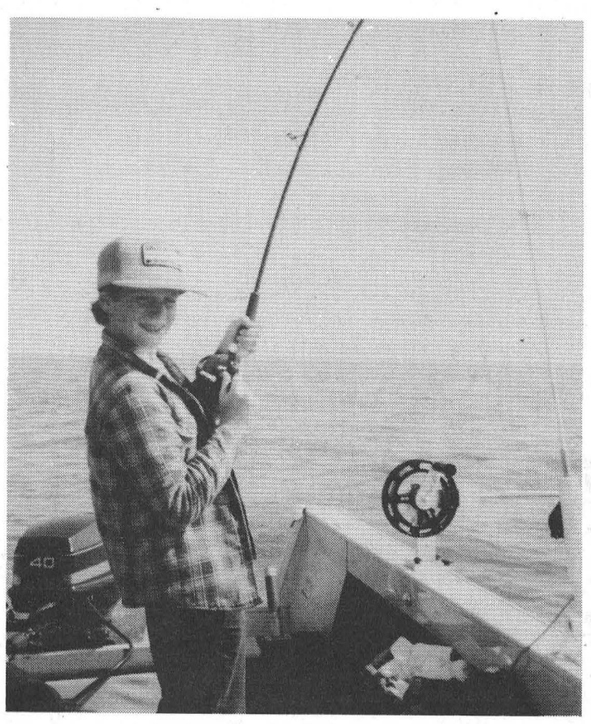

Tim Hummel of Morrisburg battles with a King salmon of almost 30 pounts while on a recent fishing trip on Lake Ontario near Brighton. After a struggle of almost one hour the young angler boated the fish. Tim was fishing over 120 feet of water, down 80 feet with a green Northern King spoon.

— Rex Weegar photo

Narrow edge in win

MORRISBURG — It was a tight contest for the Sadie Hawkins mixed two-ball championship at the Morrisburg Golf Club Sunday, only two strokes separating the top three net finishers.

Leading the way with a 58 net was the team of Gary Breyer and Teri Martel who posted an 86 gross on nines of 42-44.

Second place went to Leonard Beckstead and Judy Laurin with a 95 gross for a 59.5 net and third was won by Pat Brady and Helen Fraser who carded a 90 for a 60 net.

The low gross of the day was claimed by Kevin Duvall and Bonnie McNairn with a 79. They opened with a front nine 41 and polished it off with a two-over-par 38 on the back.

Second low gross went to Don Mabo and Linda Barclay with an 87 and third to Richard Baker and Debbie Mabo with an 88.

The most honest golfers of the day were Bob Casselman and Kathy Crump.

GUY FUELS LTD.
Independent Supplier Of
Gas, Diesels, Furnace & Stove Oils
2% CASH DISCOUNT
671 ST. LAWRENCE ST. WINCHESTER 774-2655
24 HR. BURNER SERVICE WAYNE BARKLEY 535-2573
47tfc

Ken MacPherson OR **Cathy Dykstra**
P.O. Box 1420, Morrisburg, Ontario K0C 1X0
- Lawn Mowing
- Garden Tilling
- Lawn Rolling
- Post Hole Drilling
- Lawn & Driveway Sweeper Available

Tel: 543-3355

HAZEN MELDRUM LTD.
Ontario Land Surveyor
W. J. JOHNSTON, O.L.S.
Resident Surveyor
Telephone 774-2414
Winchester, Ont. K0C 2K0
610 St. Lawrence St. P.O. Box 394

And there was light.
Hundreds of styles of domestic and imported lamps, shades, fixtures and chandeliers.
We're the nobody who undersells everybody!
SATISFACTION GUARANTEED
Lowest Prices - Highest Quality
Our customers are our best advertisement and our business reflects it!
OVER 3,000 LIGHTING DISPLAYS!
House of Lighting
300 Moulinette
or Exit 778 off 401
Long Sault, 534-2912 8 miles west of Cornwall
Mon.-Fri., 9am-9pm; Sat., 9am-6pm


Fife Construction
Prop: LOWELL FIFE
RENOVATIONS
Residential
and
Commercial
CUSTOM FRAMING

FREE ESTIMATES
P.O. BOX 1103 MORRISBURG, ONTARIO, K0C 1X0
TEL: (613) 543-3763
12tfc

QUALITY VIDEOTAPING
Videotaping Weddings - Birthdays
Anniversaries - Baptisms - Home Insurance
FEATURING
- High Quality Industrial SVHS Panasonic Camera
- 4 Years Broadcast Experience

"Capture Those Special Moments Forever!"
CALL BOB 543-3198
34-37p

FOR ALL YOUR INSURANCE NEEDS
LIFE - DISABILITY
AUTO - BOAT
HOMEOWNER - TENANT
GROUP INSURANCE
COMMERCIAL

Bill Barclay
BRISTER INSURANCE BROKERS LTD.
MORRISBURG SHOPPING CENTRE
543-3055 543-3181

COMPLETE LINE OF
HOUSEHOLD FURNITURE
RUGS & CARPETS
APPLIANCES
First Class Appliance Service
All Makes


For Sales or Service Call 652-4577
RON FADER FURNITURE
& APPLIANCE SALES & SERVICE

Among the Cedars

WILLIAMSBURG — The Labour Day weekend has come and gone and with it the annual Cedar Glen Open which once again attracted over 100 golfers and raised over $5,000 for the Winchester Hospital equipment fund.

Congratulations to all the winners and a special thanks to our many sponsors which included Aults Foods, Beavers Dental, Beavers Dental Canteen, Drewery Pontiac Buick, Labatts, Nestles, Odonto, Sports Unlimited, Touche Ross and Winchester Cheese.

In regularly weekly action at Cedar Glen the ladies tried a new slant to their game with a four-person best ball.

Coming up the winners with a 37 on a playback were Shirley Belanger, Marg Graham, Dawn Berry and Vivian Agar and in second place with their 37 were Pat Wagner, Bev McMartin, Betty Skuce and Linda Delures.

The team of Donna Williams, Sheila Crowder, Norma McIntosh and Barb Phifer was third with a 39.

At men's night Thursday it was Derek Whitteker leading the field with a 34 and Allen McNairn was second low in A flight with a 36.

Dale Casselman won B flight with a 35 and Barry Casselman was second with a 37. In C flight it was Jeff Whitteker claiming the win with a 40 and Steve Barkley was next with a 45.

Ernie Fawcett led the way in D with a 48 and two strokes back was Dave Beckinsale.

Net winners were Rob Norris with a 32.5 in A flight, Jeff Byvelds with a 29 in B, Doug Merkley with a 30 in C and Maurice Villeneuve with a 32 in D.

The longest drive was won by Carman Carruthers and closest to the pin on four was Dale Casselman.

At junior night, Ken Young claimed the A class win with a 37 and Mark Brown wrapped up B with a 44. C low gross went to Jeremy Rutley with a 57 and D class was won by Seth Armstrong with a 40.

Net winners were Mark Vanasse with a 32.5 in A flight, Angie Reaney with a 31.5 in B, Alan Lynch with a 28 in C and Kris Young with a 33 in D.

Closest to the pin winner was Bob Vanasse, Todd Larocque and Lynn Blaine won for longest drive, Ryan Filion for the least putts and Shawn Nielson for the most.

Coming Up
— Sunday, Sept. 10, mixed two-ball
— Wednesday, Sept. 13, final ladies night
— Thursday, Sept. 14, final men's night
— Saturday, Sept. 16, closing day tournament

Busy summer for local 4-H clubs

WINCHESTER — Members of Dundas County 4-H clubs have had a busy summer which included the Central Canada Club Camp for 13 and 14 year olds, August 22-23.

Seventeen campers from Dundas enjoyed a visit to the Central Canada Exhibition and an overnight stay at Kemptville College.

Also associated with Club Camp were judging competitions at the Exhibition which included all the campers plus four-member judging teams from every Eastern Ontario County.

The Dundas 4-H members were very successful, Tracy Henderson claiming the overall championship in the open competition, scoring 469 points out of a possible 500.

This qualified Tracy for the National 4-H judging Competition at Agribition in Regina, November 24-27, at which only 40 people from across Canada participate.

In the camper division the three highest individuals from Dundas were Catie Clapp, Craig Mattice and David VanGilst.

At the South Mountain Fair about 80 4-H members finished their 4-H clubs by exhibiting their projects. Members of the beef, dairy, horse, sheep and veterinary clubs all participated.

Marc Dion had a good day taking champion ribbons in beef heifer, beef steer and beef showmanship and Jeff Merkley had top marks in dairy heifer. Tracey Henderson won dairy showmanship, Inge Mathieson horse show, and Angela Berube sheep showmanship. Brinston won for club exhibits and the tie stall competition went to West Dundas

The open 4-H show at Chesterville, August 26, featured 41 dairy calves, nine beef calves and four exhibits.

Winners here were Tracey Henderson, dairy heifer, Allan Hess, dairy showmanship; Angela Berube, beef heifer; Marc Dion, beef steer; Erica Dittburner beef showmanship and Winchester Springs won for Club exhibits.

Ranking at the top in the 4-H gate sign competition was leader Betty-Jean Mark and members Mellisa and Jason Douma, Teresa Berends and Sarah Smith.

DU to host Greenwings

MORRISBURG — The Dundas Chapter of Ducks Unlimited Canada will host its second annual Greenwing Day, Saturday, September 9 at 1 p.m. at the Upper Canada Wildlife Sanctuary.

The program is designed to inform and involve young people under 18 years. It also strives to expose youngsters to the many facets of conservation, such as regulated harvest, water and gun safety, sportsmanship and how hunters help with funds for wildlife conservation.

The cost is only $5 and there are free draws for a Greenwing watch as well as a gun. Registration is up to and including Saturday morning, and anyone interested should contact Ted Fisher at 543-3358.

SD&G NEWS UPDATE '89
Actualités '89 dans SD&G
Ecole T. R. Léger School
ALTERNATIVE STUDIES
ETUDES ALTERNATIVES
The Alternative School is offering Access to Education For All Adults

Education For All Adults
T.R. LEGER SCHOOL OF ALTERNATIVE STUDIES
PRESENTS

COMPUTER COURSES
AT THE ALTERNATIVE SCHOOL, WINCHESTER
(ABOVE O.P.P. OFFICE)
MOVE WITH THE TIMES — TRAIN ON COMPUTERS

1. Introduction to Computers
Monday and Wednesday Evenings, 7-10 p.m. Sept. 18 - Oct. 23
Instructor - Howard Giles
Introduction to Disk Operating System, Word Processing, Spreadsheet
A computer literacy course for those who already own an IBM type computer or will be purchasing one during the course.

2. Advanced Spreadsheet
Monday and Wednesday Evenings, 7-10 p.m., Oct. 30 - Nov. 29
Instructor - Laurie Summers
Open to participants who have completed an Intro to Spreadsheets course or who have experience using their sown business spreadsheet.

3. Desktop Publishing
Saturday Morning 9-12 a.m., Sept. 23 - Nov. 25
Instructor - Denise Seveny

4. Keyboarding
Saturday Afternoon, 1-4 p.m., Sept. 23 - Nov. 25
Instructor - Jennie Coville
Inclusing secretarial and office procedures

5. Introduction to Spreadsheet
Tuesday, 10 a.m. - 3 p.m., Sept. 19 - Nov. 21
Instructor - Laurie Summers
Using Lotus 1-2-3 — Generate more information with much less effort in a minimum of time for greater financial decision-making capacity

6. Introduction to Word Perfect
Thursday, 10 a.m. to 3 p.m., Sept. 21 - Nov. 23
Instructor - George Wagner
Produce letters, reports, manuscripts. Move paragraphs in a flash. Change type-styles with a keystroke. Correct mistakes on the fly . . .

7. Introduction to Computers
Friday, 10 a.m. to 3 p.m., Sept. 22 - Nov. 24
Instructor - Wayne Dalrymple
Introduction to DOS, Word Processing, Spreadsheet

Five take-home lap top computers are available to rent on a first come basis.
$40.00 Refundable Deposit on some courses

CONTACT ENICE JOHNSTON - 774-2981
36-37c
CONSEIL D'ÉDUCATION DES COMTÉS DE Stormont, Dundas & Glengarry COUNTY BOARD OF EDUCATION
Chairman of the Board JOE GUNN President du conseil
SEEKING EXCELLENCE THROUGH EDUCATION / L'ÉDUCATION, LA VOIE DE L'EXCELLENCE
Director of Education JAMES W. DILAMARTER Le directeur de l'éducation

JANITORIAL SERVICES
ALL TYPES OF CLEANING IN HOME & OFFICE



RUGS • UPHOLSTERY
PAINTING • FLOOR STRIPPING
WAXING • WATER REMOVAL
COMMERCIAL & RESIDENTIAL
543-2420 543-2266

The Canada West Lounge & Restaurant
LOCATED AT THE UPPER CANADA GOLF COURSE
Sunday, September 10th
Buffet
Featuring:
Roast Beef au Jus
Deep Fried Filet of Sole, Tartar Sauce
Barbecued Pork Ribs
Glazed Carrots
Roasted Potatoes
Assorted Salads
Assorted Desserts
Coffee or Tea
10.95 PER PERSON
$5.95 Children 10 and Under

BUFFET SERVED FROM 12 NOON TO 7 P.M.
FULLY LICENSED - EXTENSIVE WINE LIST
DOMCO FOOD SERVICES LTD.
Reservations - 543-2914

SD&G NEWS UPDATE '89
Actualités '89 dans SD&G
Ecole T. R. Léger School
ALTERNATIVE STUDIES
ETUDES ALTERNATIVES
The Alternative School is offering Access to Education For All Adults
Make 1989 your Year for Education

ACADEMIC UPGRADING, LITERACY/NUMERACY, and EDUCATION-CAREER PLANNING

LITERACY/NUMERACY
CAN'T READ?
NEED IMPROVEMENT IN BASIC READING & WRITING SKILLS?
NEED IMPROVEMENT IN BASIC MATHEMATICAL SKILLS?

EDUCATION-CAREER PLANNING
IN-SCHOOL COMPONENT:
— EARN SECONDARY SCHOOL CREDITS
— EXPLORE CAREER INFORMATION
— REFINE EMPLOYABILITY SKILLS
— BECOME BETTER EQUIPPED TO OBTAIN A JOB OR TO PROGRESS IN YOUR CAREER FIELD

OUT-OF-SCHOOL COMPONENT:
— REFINE WORK SKILLS AND EARN SECONDARY SCHOOL CREDITS
— JOB INTERESTS WILL BE MATCHED WITH CO-OPERATIVE WORK EXPERIENCES

Interviews will be held at THE ALTERNATIVE SCHOOL
Second Street, Morrisburg
(in the former St. Lawrence Parks Commission Building)
For further information please telephone: Sandra Magee THE ALTERNATIVE SCHOOL 543-2375
35-36c
CONSEIL D'ÉDUCATION DES COMTÉS DE Stormont, Dundas & Glengarry COUNTY BOARD OF EDUCATION
Chairman of the Board JOE GUNN President du conseil
SEEKING EXCELLENCE THROUGH EDUCATION / L'ÉDUCATION, LA VOIE DE L'EXCELLENCE
Director of Education JAMES W. DILAMARTER Le directeur de l'éducation

OPP Report

Two Toronto men were slightly injured Saturday afternoon after their car swerved off the eastbound lane of Highway 401.

Police say the 1989 Chev Cavalier was driven by Haradhen Bhattacharya, 42, when it wandered onto the median shoulder and swerved back across both eastbound lanes.

The vehicle finally came to rest about 60 meters from the highway in a nearby field.

Both the driver and passenger, Manju Bhattacharya,36, were taken to Winchester District Memorial Hospital where they were treated and released.

The driver has been charged with careless driving.

New stamps honor war regiments

OTTAWA — Two 38-cent commemorative stamps will be issued September 8 by Canada Post Corporation to celebrate the 75th anniversaries of Princess Patricia's Canadian Light Infantry and the Royal 22 Regiment.

Both regiments, formed as infantry battalions in 1914 have similar histories.

They distinguished themselves in the First and Second World Wars and in the Korean conflict. As well, both served as part of NATO forces in Germany and as United Nations peacekeeping forces, most notably in Cyprus.

The Princess Patricia regiment was created in Ottawa in August, 1914, as a result of an offer from Captain Andrew Hamilton Gault to finance and equip a battalion for overseas service. The battalion was named after Princess Patricia, the daughter of the Duke of Connaught and Strathearn who was the Governor General and a son of Queen Victoria.

On December 21, 1914 it became Canada's first regiment to go into battle during World War I.

The formation of the 22 Battalion, or the Van Doos as it is more commonly known, was authorized by the Government of Canada on October 21, 1914. On September 15, 1915 the battalion took part in its first battle.

About the stamps

Tiit Telmut, Normand Fontaine and Joseph Gault have depicted the regiments during the First World War and the Korean Conflict. The Royal 22 is shown going over the top of a trench parapet during a dawn attack in France and the Princess Patricia is shown on a march at dusk, beginning a night patrol through a combat zone in Korea.

A total of 15 million of the stamps have been printed in five-colour lithography and one-color engraving by Canadian Bank Note Company, Ottawa.





CARD OF THANKS

I would like to thank all my friends for their thoughtfulness and concern while I was in Winchester Hospital, for their prayers, cards and calls. A special thanks to the doctors and nurses for the excellent care they gave me.

Olive Casselman

36p

We wish to thank our wonderful friends and neighbours for sympathy cards, phone calls, or in any way you helped us, due to the tragic deaths of our daughter, Mrs. Patrick Gilson and her daughter Brenda. Your thoughtfulness and kindness will never be forgotten.

Mr. & Mrs. Wilfred Zeron
and Family

36p

Eric and Johanna Rosenquist express their heartfelt thanks to the members of the Lutheran Parish, the E.L.W., their five children plus spouses, the grandchildren and Pastor Chris Mussar, for all their efforts in the special church service on August 27th held to commemorate the 60th Anniversary of his ordination to the ministry, and the reception which followed. They are especially thankful for the prayers and good wishes received during his stays in the Winchester and Civic Hospitals. His recovery from the operation from a pinched nerve has amazed everyone, even the doctors. The cards received for their 60th wedding anniversary are greatly appreciated and will find a permanent place in their book of memories. Finally, a word of thanks to their friends for the bouquets, plant and flowers received during the past weeks.

Eric & Johanna Rosenquist

Morewood INDUSTRIES LIMITED
We have immediate openings for
Drywallers
Drywall Tapers
Painters
Carpenters
Carpenters Helpers
General Laborers
Please apply in person at
30 MILL STREET
MOREWOOD, ONT.
448-2349
33-36c

Can you get AIDS from blood or semen? YES, during sexual intercourse with a person infected with AIDS.
Get the facts. Let's Talk. Call the Ontario Ministry of Health AIDS Hotline 1-800-668-AIDS

Happy Birthday J.E.S.

Hope You Have A Happy & Healthy Retirement



Happy 65th

Lots of Love — From Your Brats

Need Typing?
Resumes
Essays, etc.
LYNN DILLABOUGH
543-3274
AFTER 5:00 P.M.

AUCTION SALE
ESTATE AUCTION
of the late Robert Harris
R.R. 2 Newington
2 miles south of Avonmore on Avonmore Rd.
East 1½ miles on 2nd Conc. at "Tower"
Saturday, September 9th
1:00 P.M.
Allis Chalmer D14 tractor, mounted mower, 2 buggies with tops, cutters, sleighs, harness, manure spreader, side rake, wagon, walking plows, milkd wagon, frost & wood cedar, hay loader, roller, disc, cultivator, binder, buggie wheels, 6' Massey mower, push cart, wheelbarrow type scales, cradle churn, bear trap, tools, saddle, cheese press, wooden beds, approx. 4 cord of wood, tar paper, fanning mill, tools, other misc. articles.
Terms — Cash or Acceptable Cheque
Flora Grant Dumouchel
Auctioneer
Ingleside, Ont. 537-2925
36c

AUCTION SALE
Thursday, September 7th
6:00 P.M.
McHAFFIE AUCTION HALL
Hwy. 31 North, Morrisburg
Washer, dryer, electric stove, refrigerator, spin washer, hutch, wood table, 6 chairs, double bed, bunk bed, single mattress, fringed carpet, bed frame, stereo, treadle sewing machine, chest drawers, guitar, accordian, antique chairs & frames, trunk, East Lake chest, arm chair (like new), bar stool, piano stool, rabbit cage, lawn umbrella, lawn chairs, small tables, child's rocker, playpen, pictures, frames, lamps, glassware, ornaments, exerciser, curtains, commodore VIC 20 & games, Atari, Intelevision, misc. house & garden tools, many unlisted items.
Auctioneer: Sheila McHaffie
MasterCard & Visa Accepted
36c Hall will be open 5:00 P.M.

RCA SUPER BUYS
RCA VIDEO CAMCORDER CC250
$1499.95 Including Hard Case
RCA VIDEO CASSETTE RECORDER VR 250
$399.95
COLORTRAK 28" T.V. G26269HP
$999.95
28" XL-100 CONSOLE T.V. GXR659R
$799.95
21" COLORTRAK REMOTE CONTROL F20517WN
$499.95
14" COLORTRAK PORTABLES E13169GM
$399.95 WITH REMOTE
COLORTRAK 14" T.V. E13165FW
$299.95
W.L. Peters
•Free Delivery •Financing Available •Service Dept.
Appliances 152 King St. W. Prescott 925-2257
Furniture & Appliances Iroquois Shopping Centre Iroquois 652-4470

TECHNICIANS.....
Are you earning what you're worth?
Petric Ford Sales is seeking top notch, licenced technicians for our busy shop.
We offer a highly competitive wage and benefit package along with our enjoyable working conditions.
If you are contemplating a change, why not consider growing with us?
Call Mr. Sunderland at
821-1252
to arrange a personal interview.
Petric Ford
Highway 31, Vernon 821-1252

Totten Sims Hubicki Associates

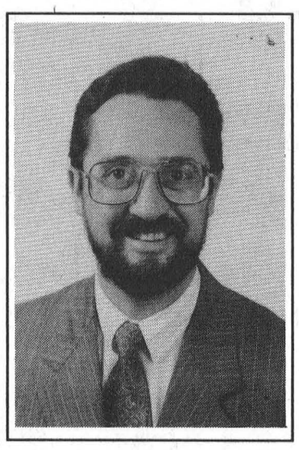

Gilbert Côté P. Eng.

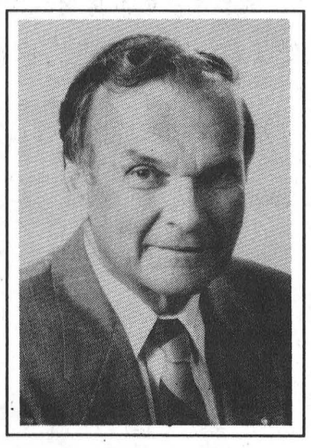

J.A. Knowles P. Eng.

Mr. B. G. Miller, P.Eng., Branch Manager, is pleased to announce additions to the Ottawa office, effective September 1989.

Mr. Gilbert Côté, P.Eng., joins Totten Sims Hubicki as Assistant Branch Manager and Manager of Municipal/Environmental Engineering. He is a graduate of civil engineering from the University of Ottawa and has been vice-president and general manager of an Ottawa consulting firm for the past six years. Mr. Côté has 15 years' experience in all aspects of municipal sewer and water supply projects, including environmental assessment, design and construction supervision.

Totten Sims Hubicki Associates has acquired the consulting civil engineering practice of J. A. Knowles and Associates of Lanark. Mr. Art Knowles, P.Eng. will be maintaining an office in Lanark. He has been active in the Lanark County area since 1968, including the operation of J. A. Knowles and Associates since 1981. He has over 35 years of design and construction management experience in provincial highways and municipal public works projects.

Totten Sims Hubicki Associates provides consulting services to government and the private sector in civil, environmental, structural, mechanical and electrical engineering and in architecture, landscape architecture, recreation and community planning.

SEAWAY VALLEY PHARMACY • SEAWAY VALLEY PHARMACY
PHOTO SPECIAL!
APPLIES TO FULL FRAME NEGATIVES ONLY
5 COLOUR REPRINTS FROM COLOUR NEGATIVES
SIZES: 110, 126, 35mm & DISC
Please Allow Extra Time For Processing During Special
2.95
OFFER VALID SEPT. 6 – 16, 1989
Robinson Holder PHOTO FINISHING
Leave Your Film With Us
SEAWAY VALLEY MORRISBURG 543-2823 PHARMACY
Operated by Bel-Pharm Limited G. Lane Pharmacy Inc.
Kodak Colorwatch System
SEAWAY VALLEY PHARMACY • SEAWAY VALLEY PHARMACY

Fall '89
COME SEE WHAT'S NEW FOR FALL '89
Winchester Trade Fair
Thursday, Friday, Saturday September 14, 15, 16
7:00-10:00pm each night at Winchester Community Centre.
Fashion Shows, Cooking Demonstrations, Vehicles, Recreation Products, Clothing, Gifts, Jewellery, Food.
Admission: $2.00, children under 12-FREE

Tupper reminisces on 25 years of cutting hair in Williamsburg

WILLIAMSBURG -Roger Tupper appears to have an uncanny ability for remembering dates.

However, this particular feat may not be as amazing as it first appears because, unlike many, the two most significant events in his life happened exactly two weeks apart.

First, on July 18 1964, he married long-time sweetheart Jean and precisely 14 days later, on August 1st, he moved back home from Ottawa to open a barber shop in Williamsburg.

Well, 25 years later, Tupper is still very much in love and still cutting hair.

"When I first moved back I opened a small shop just beside old Doctor Locke's house, Fred Strader lives there now but that's where I first started my business."

Tupper moved his shop just four doors down the street after being in business for precisely five years.

"I like to keep August 1st as a moving day," he says with a smile and revealing why he has such an easy time with dates.

This practical sense is indicative of the way Tupper has chosen to lead his life.

"Ive never done anything earth-shattering and I've never done anything I'm particularly proud of or anything I'm ashamed of. I guess I'm just an average guy trying to make an honest living," says the 46-year old.

But despite his humility Tupper is fairly self-confident, like most people who are capable of listing their strengths and weaknesses.

Originally raised on farm just north of Williamsburg with his three brothers and three sisters Tupper has become very active in the community since returning.

He has sat on the local United Church's Stewart Committee for over 20 years, served with the Cubs and has been a member of the I.O.O.F. for close to 25 years.

"I've been the secretary for almost 15 years, although you're only suppose to serve five but I guess they can't get anyone crazy enough to take on the position."

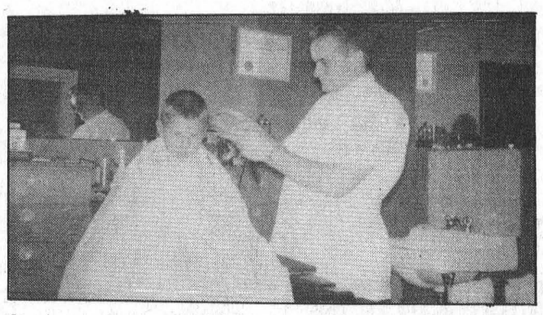

In the early years of his career, Tupper regularly gave young boys the popular crewcut.

Tupper's reason for leaving Ottawa was farily simple.

"I've always believed that you can take the boy out of the country but you can't take the country out of the boy," he says with a smile.

Tupper left home when he was 19 and enrolled at the Bondy's Barber School where he graduated in May 1963 and immediately began working at a three-chair shop on Bank Street.

"That's all gone now...Bondy's, the old barber shop, there just not there anymore."

For his first year, Tupper worked for Jack Holland, a retired Navy bachelor who had a passion for photography.

"He use to have quite an array of cameras. He lovedto take pictures of scenery and boxer dogs. I often remember him using an eyedropper on a fresh rose, to make it look like dew on the petals, he was quite a man, a wonderful guy," Tupper recalls.

"But those days are gone now," he says with a hint of sadness.

Tupper's fondness for the "Good Ol Days" has suprisingly not lead to an unacceptance of the future.

"I guess the business has changed a bit since, but I still believe that anyone in business, no matter what type, should always try to give the customer the best value for their dollar."

As for today's hairstyles Tupper is considerably less enthusiastic.

"I was talking to a few boys who use to come here to get their hair cut but when they get about 14 it's hard to keep them coming back, they want something different I guess. Well anyway they were showing me their new hair style - cut short at the front and long at the back. One kid even had parts of his head shaved on the sides...when I was at barber school we use to call that a mistake and today that's the style."

"I guess the times have changed without me," he concedes.

But Tupper says hair styles are like any other fashion statement - "they tend to come in cycles".

"In the Fifties and Sixties, crew cuts were popular and the shorter the better, well today we're seeing a resurgance of that same cut but with a little twist, long hair at the back."

Tupper says after the teenagers are done experimenting with their hair they usually come back.

In fact, nowadays, many of his younger customers are the sons and grand-sons of some of his first clients 25 years ago.

"That's when you really feel old," he says with a smile.

"Over the year, this area has been very good to me. I get them from all across the area, Winchester, Chesterville, Morrisburg, South Mountain, Ingleside and of course Williamsburg."

Judging by his regular customers Tupper obviously knows what he's doing. He cuts hair for some of South Dundas' most successful men including many local politicians, plant managers as well as many farmers and local businessmen.

"I get them from all walks of life and that's what makes this job so interesting," Tupper says.

And although he's never cut the hair of a movie star he does regularly trim Norm Dignard, the general sales manager for Surgenor Pontiac Buick, who often appears on their television commercials.

When Tupper isn't cutting hair he can usually be found at his cottage in Johnstown or travelling around the world.

He and his wife have been to most of the European countries as well as most of the exotic islands in the Carribean.

"We don't have children so it's always been easy for us to pick up and go," he explains.

The Tuppers plan to continue their travelling especially when they retire.

"I'd like to retire when I'm 60, like everyone else. That will give me another 14 years of work and then I should be able to quit," he says.

"Afterall, life's too short to work yourself into an early grave."

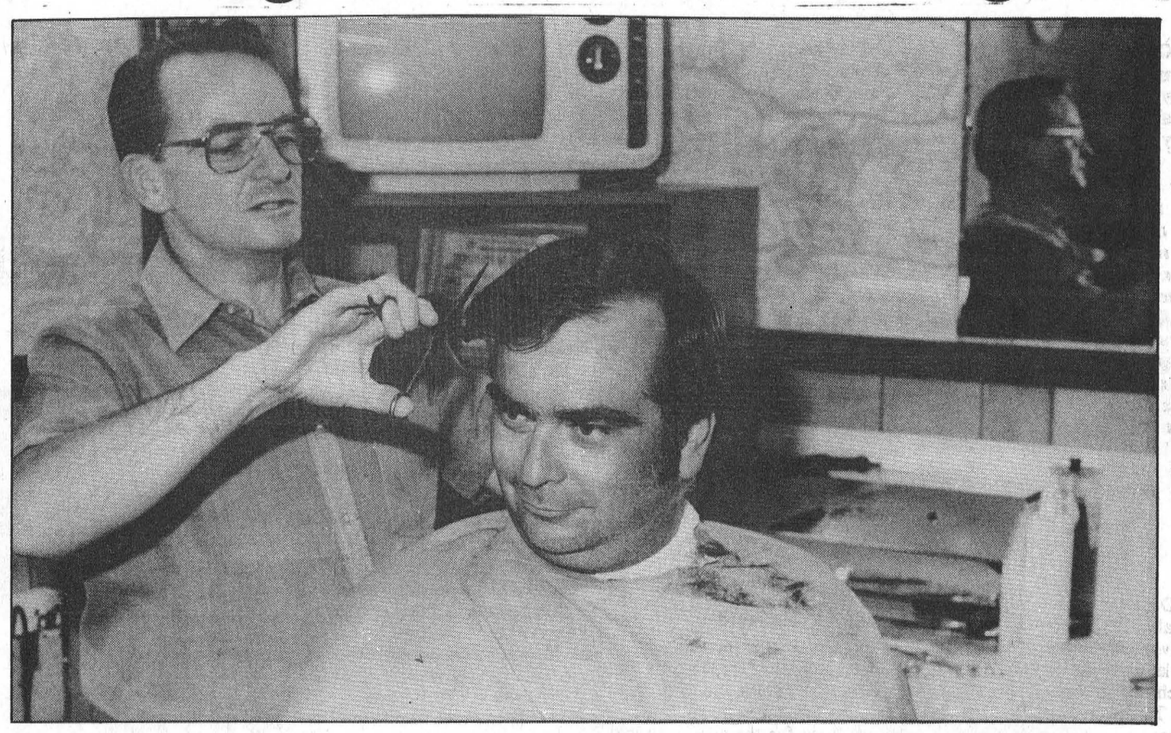

Back home with friends and family

Roger Tupper's decision to move back from Ottawa has proven to be quite successful. Part of that success can surely be measured by the large amount of nearby friends and family. Here, Tupper's brother Steven takes a turn in the chair.

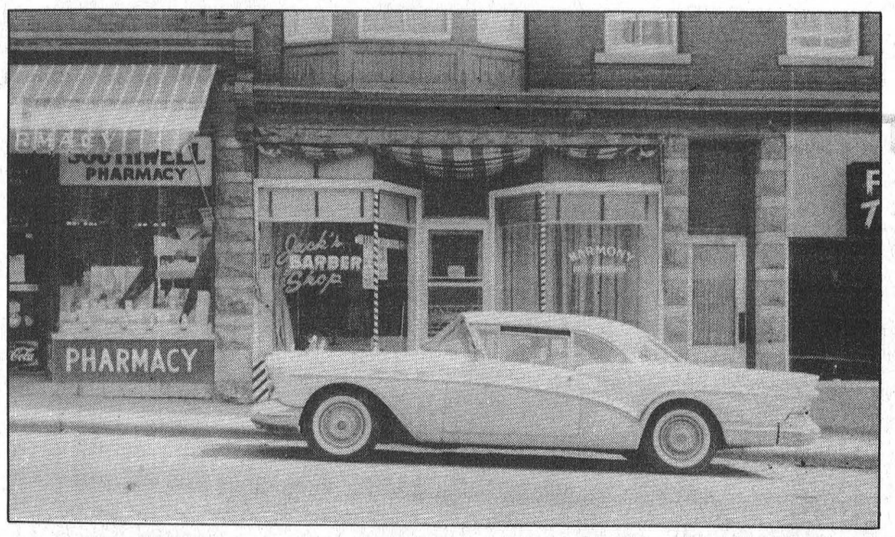

This photo, taken in the fall of 1963, shows a 1957 Buick owned by Roger Tupper's first and only boss, Jack Holland. In the foreground is the Holland Barber Shop, which used to be located at 1123 Bank Street in Ottawa.

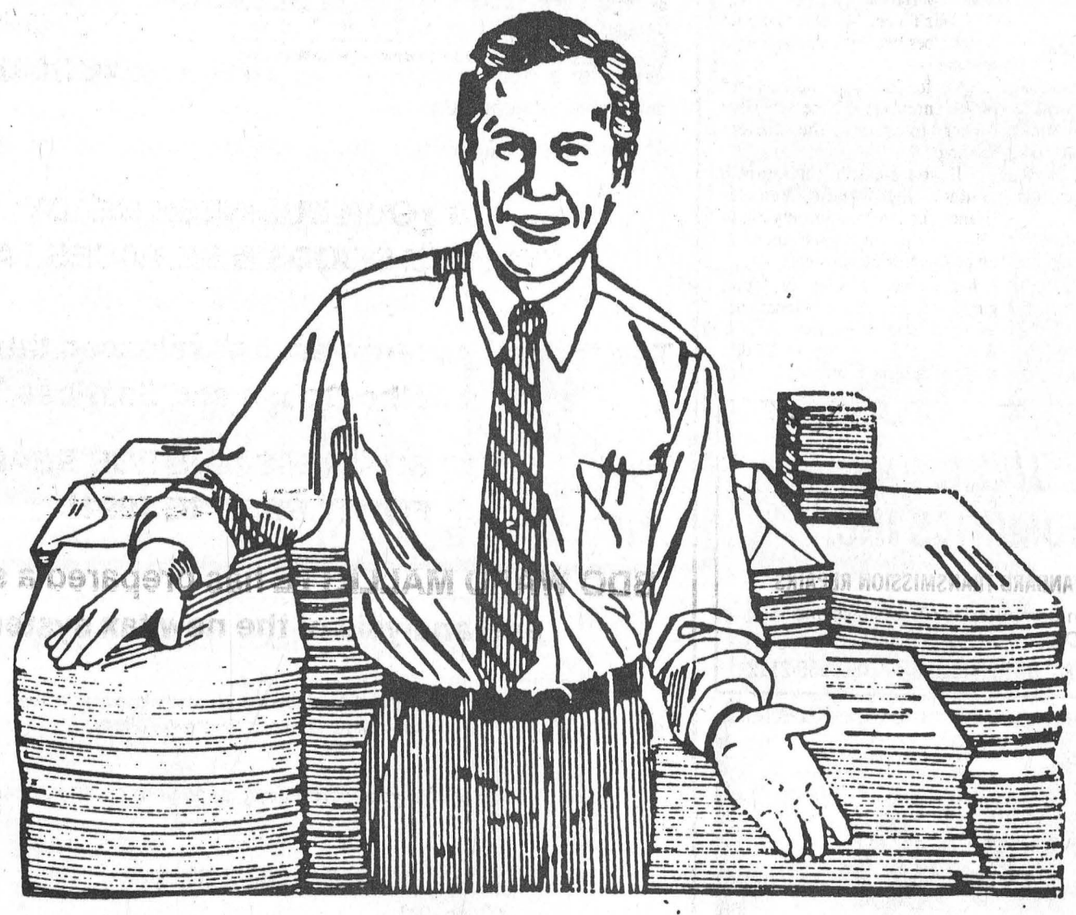

A REMINDER

New Minimum Wage

Ontario's minimum wage rates are increasing by 25 cents an hour. As of the work week in which October 1st, 1989 occurs, the general minimum wage becomes $5.00 per hour and the rate for students under 18 increases to $4.15 per hour.

New Public Holiday

Beginning in 1989, December 26th (Boxing Day) becomes a public holiday with pay under the Employment Standards Act.

Ontario employees now have a right to this holiday unless they fall under certain excepted classes of worker or industry.

December 26th is the eighth paid public holiday along with New Year's Day, Good Friday, Victoria Day, Canada Day, Labour Day, Thanksgiving Day and Christmas Day.

Additional information may be obtained from the Employment Standards Branch, Ontario Ministry of Labour. The telephone number of the office serving you is listed in the blue pages of your local telephone directory.

Ministry of Labour
Ontario

Gerry Phillips, Minister

Quality Printing!

We've been in the printing business for many years and we can do the job right, the way you want it, at a price that will please you every time.

Call Today!

The Leader

MORRISBURG 543-2987

Osnabruck businessman questions fairness of tax

Osnabruck businessman Harvey Armstrong wonders why he has to pay business tax, while other businesses in the community don't pay any.

Armstrong owns H. Armstrong Renovations, a company which manufactures cupboards, and discovered the omissions one day while checking through township tax records to see if he was being overassessed.

Questioning the fairness of the practise, Armstrong confronted a regular meeting of Osnabruck Council last Monday with a list of businesses who were not paying thetax.

"Why did the individuals here not pick it up? Or why in a past committee has it not been picked up?" he asked, while deputy reeve Carson Elliott assured the businessman it was the first such list he had seen.

"I can't answer you why they haven't been on, the assessment office hasn't picked them up," said reeve Stewart Hart.

"They don't run around looking at vehicles, they look at property they reassess," Armstrong replied. His operation is classed as a shop, and he wondered whether the untaxed businesses escaped paying simply by not having a building.

The businesses named on the list were not hobbies operated out of a home on a part-time basis, but a full-time occupation, Armstrong said in an interview afterwards.

"I know other people do services in here, and have decals on cars, but don't have their residence here," Elliott stated.

One solution Armstrong had to the problem was to have no one pay business taxes.

Council didn't know why the discrepancies existed, but agreed to invite assessment representatives to explain at their next meeting.

"If you're operating a business in this municipality, and he's paying and you're not, we should be fair and have everybody pay, or nobody," said Elliott.

According to Bob Charbonneau, acting commissioner of property assessment at the Cornwall assessment office, any place selling or manufacturing goods should pay a business tax.

But the assessment office doesn't have the time or staff to check on buildings for new businesses, and can't assess all new operations, unless the municipality lets the office know they exist.

Crime Stoppers

Did you know that the Royal Cabadian Mounted Police investigate crimes under the law relating to the odometer of motor vehicles?

This is an example of one such case.

A man called the police advising the officer that he bought a used car that appeared to be in mint condition. He advised him that two months after the purchase, he began to have all kinds of problems

The frustrated man was told to bring the car in. The RCMP officer opened the door of the vehicle and after a few moments, removed the odometer. After examining it carefully he advised the motorist that it had been altered and was illegal under the Weights and Measures Act.

The motorist learned that after a few checks and calling the original owner that the odometer should have read 95,000 kms. instead of 35,000 kms and that he would have to pay for major repairs.

The officer suggested the following points be considered before buying a used car.

1 - Inspect the outside of the casing of the speedometer for scratches, holes, looseness or change of color in the numbers.
2 - Check for the service stickers on the door or dash to match the reading on the odometer.
3 - Buy from the original owner or reputable dealer who keeps odometer reading records from the date of purchase.
4 - Don't sign a sales contract which does not have the odometer reading.
5 - Ask for the name, address and phone number of the previous owner to verify the correct reading.
6 - If you are still not satisfied, contact the Motor Vehicles Branch for information relating to all of the previous owners. all of the previous owners.

Every person who is found guilty of an offence under the Weights and Measures Act is liable to a fine of up to $5,000 and or imprisonment.

Morrisburg La Leche League meets

Are you considering or presently breastfeeding your baby?

La Leche League, the world's most widely recognized source of breastfeeding information, can provide you with support and answers to your questions. La Leche League has over 300 groups in Canada and is active in 46 countries.

You may be interested in attending the first meeting of the re-organized Morrisburg Group of La Leche League, on Wednesday, September 13th, from 9:30 to 11:00 a.m. This meeting will be held at the home of Rhonda Schneckenburger, 543-2312.

The Morrisburg group meets the second Wednesday morning of each month. During the series of four meetings, discussion will centre on breastfeeding, its advantages and relationship to parenting, childbirth and nutrition. A lending library, including books on various topics of interest to new parents, is available to mothers attending meetings.

It is especially helpful to attend La Leche League meetings during your pregnancy as well as after your baby is born. Babies are always welcome.

For further information, please call Rhonda Schneckenburger, 543-2312 or Jacqueline Porter, 535-2349.

Misleading Circular

TORONTO — The Ontario Provincial Police is warning the public to beware of a misleading advertising circular that promises prizes, but doesn't deliver them.

The circular, originating from a company in Vancouver, B.C., was sent to a number of local businesses in the North Bay area, and indicates that the recipient is an automatic winner of a car, a trip or a cash award.

The recipient is asked to call the company to confirm receipt of the certificate, and is then asked to send money to cover the cost of shipping. The "prize" is apparently never received.

GRAND OPENING!!

VILLAGE CERAMICS

Village Square Mall
Highway 2, Cardinal, Ont.
657-3208





Saturday, September 16th
10:00 a.m. - 4:00 p.m.
Free Coffee & Donuts

Classes begin Monday, September 11th.

Register now for evening & day classes
Good selection of Greenware and Supplies
Create your own personalized Christmas presents

Studio Discounts Available!

CONSEIL D'ÉDUCATION DES COMTÉS DE Stormont, Dundas & Glengarry COUNTY BOARD OF EDUCATION

CONTRACT CARETAKER
FOR
ELMA PUBLIC SCHOOL

This contract is for the provision of approximately forty-six hours of labour per week. All materials and equipment are provided. The contract value is approximately $28,000.

The successful applicant must be —

1. Knowledgeable and experienced in custodial duties.
2. Capable of carrying out minor repairs and painting.
3. Capable of learning to operate the building's heating and ventilating systems in an energy efficient manner.

Applications will be received until 12 noon, September 15, 1989 by:

David Petepiece, P.Eng.
The Stormont, Dundas and Glengarry
County Board of Education
902 Second Street West
Cornwall, Ontario
K6H 5S6

Joe Gunn, Chairman of the Board — James W. Dilamarter, Director of Education

TOM HENDERSON
CUSTOM MEAT CUTTING

FOR SALE

STEER BEEF
FRONTS — HINDS — SIDES
PORK
At Competitive Prices!

CUSTOM SLAUGHTERING EVERY TUESDAY

Cutting • Wrapping • Freezing
To Your Standards!

• TRUCKING AVAILABLE

Free Slaughtering of Beef until the new year!

CALL FOR MORE INFORMATION:

CHESTERVILLE — 448-3471

BDO WARD MALLETTE
CHARTERED ACCOUNTANTS

IS YOUR BUSINESS READY FOR THE GOODS & SERVICES TAX?

The federal government has released the technical details of the Goods and Services Tax.

YOUR BUSINESS MUST BE READY FOR IT BEFORE 1991!

BDO WARD MALLETTE has prepared a summary and analysis of the new tax system.

The Goods and Services Tax Summary is available free of charge from our Winchester office.

To receive your FREE copy send your business card to:

BDO WARD MALLETTE
P.O. Box 822
Winchester, Ontario
K0C 2K0

OR TELEPHONE (613) 774-2854
ASK FOR BRIAN MANN OR JEFFREY JACKSON

RUBBER STAMPS
543-2987

IREBALL AUTOMATICS INC.
AUTOMATIC & STANDARD TRANSMISSION REPAIRS
Specializing in Computerized Transmissions with Over Drive and Front Wheel Drive
R.R. 3 WILLIAMSBURG, ONT., K0C 2H0 TEL: 535-2112

BODDIES
"A New You!"
TONING & TANNING SALON

UNISEX HAIR STYLING

•Waxing •Facials
•Manicures •Pedicures

Iroquois Shopping Plaza 652-2271

Your Hostess: Nancy Lewis

Public Review Panel on Tanker Safety and Marine Spills Response Capability

Comité d'examen public des systèmes de sécurité des navires-citernes et de la capacité d'intervention en cas de déversements en milieu marin

INVITATION TO MAKE SUBMISSIONS AND ATTEND HEARINGS

The Public Review Panel on Tanker Safety and Marine Response Capability has been appointed by the Federal Government to conduct a public review into all facets of the distressing problem of spills from tankers and barges bearing oil or chemicals.

The Panel will review the systems currently in place to support the safe movement of oil and chemicals in bulk by tanker or barge through Canadian waters and fishing zones, and the capability of Canada to respond to tanker spills of these materials.

Public hearings are being held in communities on Canada's Atlantic Coast, the West Coast, the St. Lawrence River and Great Lakes System, and both Eastern and Western Arctic waters. All interested persons are invited to attend.

The Panel is seeking input from special interest groups, including environmentalists, native people and others; the three levels of government; and industry including shipping, oil, chemical, fishing and others, as well as the general public.

Should you wish to make a submission, please write or telephone for details as indicated below.

PUBLIC HEARINGS SCHEDULE

1:00 p.m. to 5:00 p.m. and 6:30 p.m. to 9:30 p.m. each day

Sault Ste. Marie
Monday, September 25, 1989
Crown Room, STEL Hotel

Sarnia
Wednesday, September 27, 1989
Patio Room, Guildwood Inn

Toronto
Thursday, September 28, 1989
City Hall Room, Sheraton Centre

For further information, please write or call:

Public Review Panel on Tanker Safety and Marine Spills Response Capability
14th Floor, Jules Léger
25 Eddy Street, Hull, Quebec, K1A 0H3
or telephone toll-free: 1-800-567-6876

REQUEST FOR PROPOSALS

UPPER CANADA MINIATURE RAILROAD

The St. Lawrence Parks Commission invites requests for proposals from companies or individuals to enter into an agreement to operate the Upper Canada Miniature Railroad located in the Crysler Farm Battlefield Part area, adjacent to Upper Canada Village, starting April 1, 1990 for a maximum period of 3 years.

The Commission is willing to entertain innovative developmental and operational proposals for the facility. Request for proposals, clearly marked on the outside, will be received until noon, September 29, 1989 at the Administration Office, Upper Canada Village.

Information package can be obtained by contacting:

C.R. Mott,
St. Lawrence Parks Commission
Administration Building
R.R. #1, Highway 2
Morrisburg, Ontario
K0C 1X0
Phone 613-543-3704

Biway — Look how Bi-way saves you money- clip your own Savings!

COUPON DAYS!

BIWAY COUPON
CHOCOLATE CHIP COOKIES 400 g 1.59
Coupon Valid Wed., Sept. 6 - Wed., Sept. 13

BIWAY COUPON
CHUNKY LIGHT TUNA 184 g .99
Coupon Valid Wed., Sept. 6 - Wed., Sept. 13

BIWAY COUPON
FLEX SHAMPOO or CONDITIONER 450 g 1.99
Coupon Valid Wed., Sept. 6 - Wed., Sept. 13

BIWAY COUPON
QUIKKI GARBAGE BAGS 20'S 1.89
Coupon Valid Wed., Sept. 6 - Wed., Sept. 13

BIWAY COUPON
HILROY 100'S REFIL PAPER 3/.99
Coupon Valid Wed., Sept. 6 - Wed., Sept. 13

BIWAY COUPON
BENSIA PENCILS "4 PACK" 2/.99
Coupon Valid Wed., Sept. 6 - Wed., Sept. 13

BIWAY COUPON
MACLEANS TOOTHPASTE 100 ml .69
Coupon Valid Wed., Sept. 6 - Wed., Sept. 13

BIWAY COUPON
MENNEN SPEED STICK 75 gms 1.89
Coupon Valid Wed., Sept. 6 - Wed., Sept. 13

Biway

LOOK FOR OUR FINAL BACK TO SCHOOL CLEARANCE PRICES THROUGHOUT THE STORE

WE RESERVE THE RIGHT TO LIMIT QUANTITIES WHILE QUANTITIES LAST

MORRISBURG STORE ONLY
OPEN Monday-Friday 9 a.m. - 9 p.m.
Saturday 9 a.m. - 6 p.m.

MORRISBURG freshmart™

Ground Beef freshly ground
Lean
lb. 1.89

Bread White sliced freshmart™
675 g loaf .69

Campbell's Tomato condensed Soup
3/.99
10 oz. tin

from the Tropics Bananas
/kg .73
lb. .33

LOOK FOR THE Valu-PRICING SIGNS THROUGHOUT OUR STORE AND SHOP WITH CONFIDENCE FOR THE LOWEST POSSIBLE PRICE ON OUR INSTORE SPECIALS. Valu-PRICING IS FURTHER PROOF OF OUR COMMITMENT TO BRING YOU EVERYTHING AND MORE AT THE RIGHT PRICE!

fresh shank or butt portion Pork Leg Roasts /kg 2.84 lb. 1.29

Oktoberfest Schneiders Sausage 500 g pkg. 1.99

selected varieties Select Schneiders Lunch Meats 175 g pkg. 1.99

Schneiders Ham Steaks or Cooked Ham 175 g pkg. 1.99

Schneiders red hots, dutch treet or all beef Sammy's Wieners 450 g pkg. 1.69

Schneiders Kent sliced side Bacon 1.79
500 g pkg.

deli sliced Black Forest Ham /100 g .88 lb. 3.99

deli sliced blue ribbon Schneiders Bologna /100 g .66 lb. 2.99

frozen Boston Blue krisps, fries or minced cod & chips Blue Water Fish 227-400 g pkg. 1.99

product of Canada Canada no. 1 Tomatoes
/kg 1.74 lb. .79

product of U.S.A. 138's Valencia Oranges dozen 1.49

product of Canada Ontario no. 1 Red Sweet Peppers /kg 2.18 lb. .99

product of Canada Green Onions 2/.89

product of Canada Canada no. 1 Rutabagas /kg .86 lb. .39

product of Canada fresh Broccoli each .99

8" pot hanging basket Boston Fern each 6.99

selected varieties Super Moist Betty Crocker Cake Mix 510 g pkg. .99

selected flavours instant Jell-O Pudding 92-113 g pkg. .79

white or brown sugared cereal Mini-Wheats Kellogg's 475 g pkg. 2.69

NO NAME PAPER TOWELS 2 ROLL PKG. .89

KRAFT CHEESE WHIZ REG. ONLY 500 G 2.99

TREND LIQUID BLEACH 3.6 L 1.29

Pork butt Chops
fresh from the shoulder /kg 3.28 lb. 1.49

Hunt's tomato or Thick & Rich spaghetti Sauce
with coupon .79 without coupon 1.09
28 oz. tin

The Decadent chocolate chip Cookies
President's Choice™ 400 g pkg. 1.99

CHEER LAUNDRY DETERGENT 5 L 3.89

Fresh Baked CHERRY PIE 680 g 2.99

Apple Turnovers pkg. of 3 1.29

Oat Bran Bread 450 g loaf 1.29

Pure Spring, Hires regular or diet Soft Drinks
plus deposit
750 mL btl. .49 6.5¢/100 mL
24 x 280 mL tins 5.99 8.9¢/100 mL

selected varieties snacks or potato Hostess Chips FOOD FOR THOUGHT 190 - 200 g bag 1.49

selected varieties Added Touch microwave Monarch Cake Mix 305-345 g pkg. 1.49

NO NAME FABRIC SOFTENER 3.6 L 1.99

General Mills regular or butter flavour microwave Pop Secret Popcorn 300 g pkg. 2.69

selected varieties peg top Dare Candy each 1.69

selected varieties 25's Neilson or Cadbury Mini Chocolate 175 - 215 g pkg. 2.99

seedless Sunmaid Raisins 6 x 42 g pkg. 1.49

selected varieties FBI Fruit Juice 3 x 250 mL tetra pak 1.39

selected varieties Milk Mate Syrup 350 mL cont. 1.29

selected varieties Betty Crocker Frosting 450 g cont. 1.99

all purpose, cake & pastry or whole wheat no name™ Flour with coupon 2.69 without coupon pay regular store retail 2.5 kg bag

in an instant Uncle Ben's Rice 300 g pkg. 1.39

selected varieties Lipton Cup-a-Soup pkg. of 3-4 1.39

selected varieties Del Monte Fruit 14 oz. tin 1.49

selected varieties chewy Quaker Granola Bars 225 g pkg. 2.79

selected varieties Kraft Salad Dressing 250 mL btl. 1.99

selected varieties Cordon Bleu Meat Spread 3 oz. tin .89

selected refill varieties Glass Cleaner Windex 900 mL cont. 1.99

Pop-In Square Bottom Lunch Bags pkg. of 50 1.49

selected varieties Dusting Aid Endust 175 g cont. 2.59

garbage Glad Bags pkg. of 10 2.39

cleaner Javex Scrub 'n Shine 500 mL cont. 2.49

jumbo plastic Saran Wrap 30 m roll 2.99

Aylmer Choice Vegetables
selected varieties
19 oz. tin .79 FOOD FOR THOUGHT

Allen's pure apple Juice
FOOD FOR THOUGHT
1 L tetra .79

save at freshmart save 30¢ Hunt's Sauce 28 oz. tin
tomato or Thick & Rich spaghetti
.79 with coupon 1.09 without coupon
Limit one coupon per family purchase. Coupon valid until Saturday, September 9, 1989 at freshmart only. For redemption, mail to A.C. Nielsen. #08503086-1

save at freshmart save no name™ Flour
all purpose, cake & pastry or whole wheat 2.5 kg pkg.
2.69 with coupon without coupon pay regular store retail
Limit one coupon per family purchase. Coupon valid until Saturday, September 9, 1989 at freshmart only. FM

DELI SLICED MOCK CHICKEN LOAF LB. 1.59

TETRA PACK ASSORTED FLAVOURS SUNSPOT DRINKS .69

NO NAME INDIVIDUALLY WRAPPED CHEESE SLICES 500 G 2.89

CHEFMASTER SOFT 1 LB. TUB MARGARINE .69

"BACK TO SCHOOL" VALUE PRICING

watch for our Great Beef Sale next week!

freshmart founding partner of the SKYDOME

you could WIN on us! AN EXCITING DAY & EVENING • 2 BLUE JAY TICKETS • V.I.P. BOX SEATS! • HOTEL ACCOMODATIONS FOR TWO! details instore

Prices effective until Saturday, September 9, 1989. We reserve the right to limit quantities.

STORE HOURS
Monday 9-9 Thursday 9-9
Tuesday 9-9 Friday 9-9
Wednesday 9-9 Weekends 9-6