# WINCHESTER PRESS

VOL. SIXTY-THREE — WINCHESTER, ONT., THURSDAY, MAY 3rd, 1951. — NO. 50


## Coming Events

**BAZAAR-AFTERNOON TEA**

**The Women's Association of the United Church will hold a Bazaar and Afternoon Tea on Saturday, May 5th. Bazaar will open at 3 p.m. Among the articles for sale will be Aprons, Kitchenware, Candy and Home Cooking. 49-50c**

**EUCHRE AND DANCE**

St. Daniel's Church, South Mountain, will hold a Euchre and Dance on Friday evening, May 11th, in the Community Hall Hallville. Clubettes' Orchestra. Lunch served. 50-51p

**Be sure to put this on your shopping list. Call at Summers' Bakery for Economy Package of Cookies.**

### WINCHESTER THEATRE NEWS

This week-end's fine Technicolor feature, "Cinderella," is the gentle story of a beautiful girl enslaved in a lavish estate. One evening as she strolled in the garden, her fairy godmother rescended upon her. With her magic wand she dressed her in lovely clothes with glass slippers to match. In a magic carriage she was taken to the Royal Ball where she met her Prince Charming. From then on she lived as one in a dream.

Coming on Monday next is "Our Very Own," starring Ann Blyth and Farley Granger. It is a warm and tender story of a girl who finds on her eighteenth birthday that she has been an adopted child, and sets forth to find her mother. It is a compelling and unforgettable entertainment triumph for the whole family to enjoy.

On the same programme we present George Raft in an exciting feature, "Johnny Stool Pidgeon." A picture with action and romance.

Next week-end it's Mickey Rooney and Pat O'Brien in "The Fireball." Watch Mickey Rooney run riots in the toughest game of them all—roller skating.

For your added enjoyment we present an action-packed Western adventure, starring the King of the cowboys, Roy Rogers. It's a real family programme.

**WINCHESTER RINK CO. LTD. ANNUAL MEETING**

The Annual Meeting of the Shareholders of the Winchester Rink Company, Limited, will be held in the Council Chambers on Wednesday evening, May 16th, 1951, at 7.30 o'clock. As there is some important business to be discussed regarding the Curling Rink, a good representation of shareholders is requested.

W. F. Workman, President. Eldon Fennell, Secretary. 50-51c


FOR MOTHER ON
**MOTHER'S DAY**

SMILES 'N CHUCKLES, NEILSON'S and GANONG'S CHOCOLATES
In Special Mother's Day Packages
Including Turtles and the New and Exciting FIESTA Package.
A SUBSCRIPTION to her Favourite Magazine.
A Box of HASTI-NOTES, And of course
A "RUST CRAFT" Mother's Day Card.

1896 **FLORA'S** 1951
WINCHESTER, ONT.



**H. W. ALGATE**
OPTOMETRIST
In attendance at Alex Davidson's Jewellery Store, Winchester on **Thursday, May 3rd,** and at Mr. Percy J. Gilroy's, Chesterville, Ont., on **Thursday, May the 10th. Make your** Appointments now.



# Theatre News!

**PICADILLY**

Thurs., Fri., Sat., MAY 3-4-5
**"TRIPOLI"**
Straight from the colorful history of the U. S. War with Tripoli, comes the story of the Marine Corps' first hero, who raised the American Flag for the first time over foreign soil. Starring Maureen O'Hara, John Payne, Howard DaSilva and Philip Reed.

**Next Week's Features**

Mon., Tues., Wed., MAY 7-8-9
**"INTRUDER IN THE DUST"**
Bringing to the screen one of the most striking characters you've ever met, in the picture that dares to tell the truth about one of America's gravest problems, tearing asunder the veils of hate and persecution Starring Elizabeth Patterson, Juano Hernandez, David Brian and Claude Jarman Jr.

**"FALL IN"**
A drama. Starring Joe Sawyer and William Tracy.

Thurs., Fri., Sat., MAY 10-11-12
**"THE NEXT VOICE YOU HEAR"**
So tremendous in theme, as absorbing in its dramatic power, here is a milestone in screen history. The one motion picture you cannot afford to miss. Starring Nancy Davis, James Whitmore and Gary Gray. Also on same program, Western Featurette, "GIRL FROM GUNSIGHT," with Tex Williams.


## 100 Club Entertains Junior Hockey Team

Members of the Winchester Junior Hockey Team and the club executive were guests of the local 100 Club at its regular Luncheon-Meeting, held at the Golden Pheasant Steak House last Friday evening. The guests were welcomed by the president, Centurian C. R. Robinson, who introduced the team's coach, Centurian Stirling Dawley. At the request of the president, the following hockey guests were introduced by Centurian Dawley: Sam McKercher, Mac Steinburg, Bruce Steinburg, Lloyd Bailey, Chas. Bowden, Clair Bailey, Roland Barriger, Jack Dawson, Jack Anderson, Gordon Kerr, J. Folkard, Allan McIntosh, D. Bleeks, R. Constant, Keith Carkner, assistant coach; Gerald Helmer, president, and Randall Wylie, secretary-treasurer.

The meeting opened with Grace by Centurian W. J. Cass and the reciting of the Club Creed by Centurian Earl Freeland, while community singing was led by Centurian Chester Timmins, with Centurian Freeland presiding at the piano.

Following the reading of the minutes by the secretary, Centurian Albert Turner, a letter of appreciation from the Minto Skating Club, Ottawa, was read, thanking the Club for its donation and for the entertainment provided members of the Club during their appearance at the local arena last winter.

The Club again decided to sponsor the local troupe of Wolf Cubs and the following members were appointed to serve on the committee: Centurians Ken. Annable and Lloyd Dixon, 3 years; Centurians Dr. S. Dawley and Earl Freeland, 2 years. Other members of the committee are Centurians R. D. Wylie and J. H. Willard, and Mr. Gordon Coons.

The president reported that the executive had voted the sum of $1000 towards lighting up the ball diamond at the 100 Club Community Park, if the balance of the cost could be raised from other sources. No further action will be taken in the matter until the Municipal Council arrives at a decision in the matter.

The Park Committee was authorized to proceed with the work of placing a foundation under the horse barns at the park; have the bleachers along the ball diamond painted, and erect some permanent fence along the race track.

Centurian George Elliott brought in a report on the plans being made to hold a Race Meet and Sports Day here on the King's Birthday, June 4th. He gave the report in the absence of Centurian Robert Robinson, chairman of the Race Committee. Three races, including two stakes, will make up the program. The classes are 2.26, 2.20 and a Free-For-All. Several entries for the stakes have already been received.

Conveners of the committees for the Race Meet are as follows:

Snow Fences—Centurian Earl Freeland.

Gate—Centurian Mel. Scott.

Grand Stand—Centurian D. Melvin.

Race Programmes—Centurian R. Wylie.

Softball Tournament—Centurian H McIntosh.

Concessions—Centurian C. R. Robinson.

Horse and Barn Accommodation—Centurian Ed. Boyd.

Dance—Centurian R. Vice.

Pari-Mutuels—Centurian S. Ault.

Bingo—Centurian R. Woods.

Other Games—Centurian Gerald Helmer.

Policing—Centurian Lloyd Dixon.

Posters — Centurians Les. Dixon, Basil Dawley and W. J. L. Boyd.

During the evening a Sports Film was shown by Mr. Eldon Fennell and was greatly appreciated by both the hockey guests and club members. Mr. Fennell was thanked by the President.

Guest speaker for the occasion was Mr. Lloyd LaPorte, Coach and Manager of the Inkerman Rockets. He was introduced by Centurian Harvey McIntosh, and gave an interesting talk on the origin of hockey and the history of the several hockey trophies. He complimented the local Junior team on winning the Russell-Dundas League Championship, and said that there were a number of players on the team whom he hoped to have on the Rockets in the near future. He said the team didn't get the support it deserved and urged all to get behind it next winter. All the boys need is plenty of hockey and a lot of support, and they'll develop into good hockey players, he said.

Mr. LaPorte was thanked on behalf of the Club by Centurian W. F. Workman.

Appreciation to the 100 Club for financial assistance and for having the hockey team as guests during the evening, was voiced by Coach Stirling Dawley.

Winners of the prize boost, conducted by Centurian Nelson Dixon, were: Centurians Ken. Ault and Basil Dawley.

**RECENT BIRTHS AT THE DISTRICT MEMORIAL HOSPITAL**

On Wednesday, April 25th, 1951, to Mr. and Mrs. Denny Phillips, of Morrisburg, a son. (baby died).

* * * *

On Thursday, April 26th, 1951, to Mr. and Mrs. Graham Johnston, of Newington, a daughter.

* * * *

On Thursday, April 26th, 1951, to Mr. and Mrs. Stanley Cooper, of Metcalfe, a daughter.

* * * *

On Thursday, April 26th, 1951, to Mr. and Mrs. Clifford Liscumb, of Winchester, a son.

* * * *

On Tuesday, May 1st, 1951, to Mr. and Mrs. Edward Smith, Chesterville, a son.

## Mr. and Mrs. S. Workman Married Fifty Years

Mr. and Mrs. Samuel Workman, of Mountain, celebrated their 50th Wedding Anniversary on Tuesday, April 17th, with a reception and family dinner at the home of their son-in-law and daughter, Mr. and Mrs. Thomas McCooeye, of Ottawa.

In the afternoon many friends and relatives called upon the happy couple to extend their best wishes, and later a family dinner was held.

Earlier in the week, Mr. and Mrs. Workman were presented with a handsome table lamp from their friends in the Mountain district, where they have both lived most of their lives.

They were married in the Presbyterian parsonage at South Mountain by the Rev. Mr. McFarlaine and have taken an active part in the community life of this agricultural district.

Besides their daughter, Mrs. McCooeye, they have two sons, Edgar, of Ottawa, and Gordon, of Mountain. There are three grandchildren.

**SHOWER FOR LOCAL BRIDE**

More than fifty friends gathered at the home of Mrs. Walter MacDonald last Monday evening at a shower in honour of Mrs. Elliott Rushton (nee Winnie McKercher), who was married recently.

During the evening Mrs. Rushton was called to the centre of the floor and presented with a lovely bouquet of flowers by Miss Margaret Carruthers. Miss Betty Anderson read the address and Mrs. Clair Morgan presented the honoured bride with a lovely tri-light floor lamp and a chest of silver. A beautiful bride's book, designed by Miss Jean Wyatt and signed by all the guests, was also presented to Mrs. Rushton.

Following the presentation, candy was served by the hostesses, who were: Mrs. Clair Morgan and Misses Florence Wyatt, Betty Anderson and Margaret Carruthers.

**MASONIC CHURCH SERVICE HELD AT HALLVILLE**

On Sunday evening last, Henderson Lodge, No. 383, A.F. & A.M., held its Annual Church Parade to St. Andrew's United Church, Hallville, where the members and a number of visiting brethren were addressed by the pastor, Rev. W. H. Baugh. The text was taken from I Cor. 3: 10-11, the topic of the sermon being: "Building on a Well-Laid Foundation."

During the service, a duet, "It Is No Secret," was rendered by Miss Donnie Hyndman and Mr. Melvin Christie. The organist was Mrs. Andrew Logan. Wor. Bro. Milton A. Stoodley, Master of Henderson Lodge, and his officers, were in charge of the parade.

### COMMUNITY Theatre, Chesterville

Thurs., Fri., Sat., May 3-4-5
**"AMERICAN GUERILLA"**
In Technicolor. It's a flaming page torn from America's proud past. A heroic story of men who would not quit, who fought against overwhelming odds to turn the tide of battle. With Tyrone Power and Micheline Prell.

Mon., Tues., Wed., May 7-8-9
**"DARK CITY"**
Intent on vengeance, a maniac stalks the night, twice he strikes and there remains only one whose weapons are of little avail against an unknown murderer. With Charlton Heston, Elizabeth Scott and Dean Jagger.

**Foto Nite—Canada's biggest cash offer attraction at the Community Theatre every Wednesday.**

## Mountain Couple Celebrate Fiftieth Wedding Annivers'y

Mr. and Mrs. Ira A. Ennis, lifelong residents of Mountain Township were the recipients of many gifts, telegrams and messages of congratulations on the occasion of their Golden Wedding Anniversary, which they observed on Tuesday, April 24. Among the congratulatory messages were letters from the Provincial Secretary and the Hon. Geo. H. Challies, M.L.A. for Grenville-Dundas.

The couple were at home during the afternoon and evening to receive over 125 friends and relatives of the district. Tea was served during the afternoon and evening, and the serving table was centred with a three-tiered wedding cake. Mrs. Roy Ennis had charge of the tea table.

During the evening the immediate friends presented the couple with a gold and green woollen blanket, and a gold satin sofa cushion, after an address had been read by Mrs. Ray Brown which expressed the esteem of the neighbours. Among the other presents from the immediate members of the family were, a mantel clock, electric kitchen clock, chenille bedspread and gold coloured woollen blanket.

Mrs. Ennis yas the former Sarah Jane Smith, daughter of the late Mr. and Mrs. James Smith, of Mountain. She is an active member of the Women's Association of Inkerman United Church, and also a keen worker in the W. M. S. She is famous in the community for her skill in piecing and quilting hundreds of beautiful quilts for her family and aso for the W. A. of her church.

Mr. Ennis came as a young boy to the farm where he now lives. He is known throughout the district as one of its most progressive farmers and still takes a keen interest in the work of his farm, which is now managed by his eldest son, Roy Ennis. His other son, Gordon, served overseas in the Air Force and now farms in the Melvin Settlement in Winchester Township. They have two daughters, Mrs. Arrington Stewart of the Melvin Settlement, and Mrs. Lloyd LaPorte, of Inkerman. They have eleven grandchildren.

One brother, George Ennis, of Regina, came from the West for the occasion, and cousins of Mrs. Ennis, Mr. and Mrs. John Beggs and Mr. and Mrs. George Beggs, of Ogdensburg, were also present.

Mr. Ennis has two sisters, Mrs. Milton Richardson and Mrs. Ann Rennie, both of Kemptville,

The couple were married at South Mountain by Rev. J. F. Mc Farlane, pastor of the Presbyterian Church.

## Cheese Producers Discuss Marketing Problems At Recent Brinston Meeting

Problems in cheese marketing were discussed at a Dundas producers' meeting held at Brinston recently, addressed by J. F. Robinson, secretary-treasurer of the Eastern Ontario Cheesemakers' Association; C. E. Harkness, president of the Ontario Cheese Producers' Association; W. E. Brennan, of the Dominion Marketing Service, and W. A. Buell, president of the Eastern Ontario body.

Other speakers were Thomas Johnston, Iroquois, veteran cheese buyer, and George Martin, Dundas North dairy instructor. Robert Kelso, of Spencerville, member of the executive of the Ontario Cheese Producers' Association, acted as chairman.

Mr. Robinson said changes in provincial dairy regulations after June 1st included a bi-monthly sediment test; bi-monthly butter-fat test which would provide the basis of payment, and enforcement of a regulation that a by-product must be pasteurized and tanks cleaned daily in production.

Mr. Harkness said that dairymen would contribute one cent per pound of butter-fat during June towards an advertising campaign. Of 80,000,000 pounds of cheese made, 60,000,000 pounds were consumed, leaving a surplus of 20,000,000 which was behind the current price of cheese; a program should be carried out to make use of this surplus.

A continued demand for fluid milk and rising consumption of cheese—if quality was maintained—was forecast by Mr. Brennan. There had been a reduction of 500,000 pounds in milk produced in Ontario last year. Canadians were the lowest consumers of cheese in the world per capita.

## OBITUARY

**LATE JAMES FROATS**

The death of Mr. James Carman Froats occurred on Saturday, April 28th, at the home of his sister, Mrs. D. Thompson, Winchester. The late Mr. Froats was in his 66th year and was a son of the late Mr. and Mrs. James Froats, of Inkerman. He is survived by three sisters and three brothers, Mrs. D. Thompson, Winchester; Mrs. G. Hummell, Williamsburg; Mrs. M. Casselman, Iroquois; Herbert Froats, South Mountain; Elgin Froats, Chesterville, and Ellery Froats.

The funeral service was held on Monday afternoon at the residence of his sister in Winchester. Rev. H. Kielty conducted the service, and special accordian music was provided by Mrs. Arthur Summers.

Interment was made at Maple Ridge Cemetery. The pall-bearers were Messrs. Douglas Tousaw and Gerald Wright, of Kemptville; Raymond Thompson, Mountain; Lee Hummell, Williamsburg; Carl Froats, Chesterville, and Cecil Froats, South Mountain.

**ACCEPTS POSITION WITH CANADIAN PRESS**

Having spent approximately three years in the Royal Canadian Air Force, Mr. Gordon Helmer has obtained his discharge and has accepted a position as teletype technician with the Canadian Press in Toronto.

While in the Air Force, Gordon successfully completed a teletype technician's course at the training centre in Clinton. At time of discharge he was stationed at Air Force Headquarters in Ottawa.

He is a son of Mr. and Mrs. F. Erle Helmer, of Winchester, and is a former graduate of Winchester High School.

## Chamber of Commerce Sponsoring Beautification Campaign In Winchester

The period between May 12th and May 28th has been officially proclaimed "Beautification Time" in Winchester. The local Chamber of Commerce is promoting the campaign to encourage Winchester citizens to beautify their homes, lawns, gardens, etc. The Chamber will give prizes to owners of homes showing the most improvement.

In a letter released this week, Mr. Sam Ault, president of the Chamber of Commerce, says:

"Every loyal resident of Winchester will co-operate in this effort to make our village the most attractive in Dundas County—a place where prospective home-makers will decide to locate.

"A Parade and Surprise Feature is planned as a climax to "Clean-Up" week. Watch the local press for further particulars.

"Visitors have often commented upon the inviting appearance of Winchester. Let us help to maintain this reputation by entering wholeheartedly into the spirit of this campaign."

**EVENING AUXILIARY ENTERTAIN C. G. I. T. GIRLS**

The C. G. I. T. Girls were guests of the Evening Auxiliary on Monday evening in the S. S. Hall. The theme of the meeting was "How we can work for Peace—through helping to feed the hungry." This theme was brought out quite clearly by presenting a leaflet entitled "How we are working for Peace through Food Aid."

Mrs. W. J. McVey, welcomed the C. G. I. T. girls, and heard the various reports. Mrs. N. J. Thomas gave a brief report on the Presbyterial meeting held at Kemptville on April 23rd. She told how Miss Matthews gave a talk on "The Endless Line of Splendor" and explained how anyone could join that line.

This part of the meeting closed with the Mizpah Benediction, after which a social time was spent in games and refreshments, prepared by the committee in charge, Mrs. R. Wylie, Mrs. R. Earl, Mrs. J. Crummy and Mrs. O Guy. Miss Kathleen Fennell voiced the appreciation of the C. G. I. T. girls.

**LOCAL HYDRO EMPLOYEE STRUCK BY CAR**

Mr. Donald McMillan, son of Mr. and Mrs. Otis McMillan, of Winchester Springs, escaped serious injury on Thursday afternoon last when he was struck by a car, driven by Mr. John Mowat, of Billings Bridge, four miles south of Winchester on Highway 31.

The accident occurred at 5.30 p.m. when Mr. McMillan, an employee of the Winchester Rural Hydro Commission, had been let off one of the Hydro trucks to return to his home. Not noticing the Mowat vehicle approaching from the south, Mr. McMillan started to cross the highway but was struck by the left front fender of the oncoming car and was hurled to the pavement.

Mr. W. O. Stinson, of Billings Bridge, who was following the Mowat car in another vehicle, stopped, and then rushed the injured Hydro employee to the office of Dr. G. H. Barton in Winchester. He was treated for severe bruises and shock, and later was allowed to return to his home.

Provincial Constable Eric Zellman, of Morrisburg, investigated, and determined the mishap as accidental, with no charges being laid.

## Rural Life Sunday Observed At Winchester United Church

Services at the Winchester United Church took on a different setting last Sunday when the theme: "Rural Life," was used at both morning and evening worships.

In the morning the Young People's Union of the church very capably took charge of the program, with Miss Jean McRoberts presiding, assisted by Mr. Roland Barrigar. The message was delivered by Mr. Harry Keyes, vice president of the District Young People's Union, who took for his subject: "Spiritual and Material Values." The guest soloist was Mr. Ronald Workman, who sang: "It Is No Secret." The ushers were Miss Carol Ault, Miss Marion McVey, and Messrs. Gordon McVey and Harry McRoberts.

The evening service was conducted by three laymen: Messrs. Eldon Fennell, Wm. McRoberts and Willis Robinson. Mr. Robinson, a delegate to the Bi-Centennial World Conference on Christian Education, held in Toronto, showed lantern slides of the conference. Special singing was rendered by a male quartette consisting of Messrs. Howard Biccum, Ronald Freeland, Russell and George Suffel. The organist and choir director for both services was Mrs. Howard Fetterly.

For Quick Results, try a Press Classified Advt.

## Dundas-Grenville W. M. S. Holds Annual Meeting

The 25th annual meeting of the Women's Missionary Society of the Dundas-Grenville Presbyterial, was held in St. John's United Church, Kemptville, recently, when some 200 ladies were welcomed by Mrs. C. G. Johnson, St. John's president. Mrs. H. VanAllen, of Iroquois, president of the Presbyterial, was chairman.

Miss Evelyn Matthews, a Home Missions worker of Kirkland Lake for seven years, gave two splendid addresses on the topics, "Endless Line of Splendor," and "Gold Diggers."

Departmental conferences were held in the morning when work was surveyed and assistance given new secretaries of departments.

The treasurer's report showed that the allocation of $9,500 had been exceeded by $950. The additional sum will be used for work not met by the allocation.

During the day musical numbers were given with a duet by Spencerville Auxiliary; by Mrs. E. Steele and Mrs. P. Durant, of Winchester, and by Mrs. Bailey, of Prescott.

Mrs. W. S. Merrill, of Morrisburg, conducted an impressive memorial service for 22 deceased members.

The auxiliaries of Morewood and Hallville were presented with reading course awards by Mrs. Percy Cummings, the literary secretary, and Mrs. Blancher presented certificates of merit to Mission Bands which had met the requirements.

At the afternoon session, Mrs. J. I. Murdock, a past president, conducted the installation service and two new secretaries were added to the executive, Mrs. C. R. Sutherland, of Inkerman, as candidate adviser's secretary, and Mrs. R. Crowder, of Winchester, as Baby Band secretary. Greetings from Dundas-Grenville Presbytery were brought by Rev. C. H. Ferguson, of Kemptville.

Mrs. H. VanAllen, in closing the afternoon session, spoke on the "New Era Outlook," pointing the way for earnest workers as a new quarter century is begun.

Two enjoyable meals were served by the ladies of St. John's, and at the tea hour two sister organizations in Kemptville gave greetings through Mrs. F. Gill of St. Paul's Presbyterian Auxiliary and Mrs. L. Anderson of St. James' Anglican Auxiliary, to which Mrs. L. Berry, of South Mountain, replied.

The final session was in charge of the Evening Auxiliary of Chesterville, and members from Winchester contributed a skit on "Community Friendship." Miss Laura E. Todd, of Kemptville, was organist for the day. The sessions were concluded with prayer by Rev. C. H. Ferguson.

Has your Subscription expired?

## FEED NEWS

**MILLFEED**

**Due to seasonable demand and higher U. S. A. markets, Shorts, Bran and Middlings have advanced several dollars a ton recently. We understand, however, that the mills have a fair amount of export flour business in sight so that any drop in the U. S. price of millfeeds should give us lower prices here—especially Bran and Shorts.**

**The immediate supply of Millfeed is not too good because most mills have sold their output to the States at higher prices than they can get here.**

**We have Bran, Shorts and Middlings in stock—Middlings look like an extra good buy—they usually go higher during the summer months.**

**WESTERN OATS AND BARLEY**

The Winnipeg Oats and Barley market has been slightly lower in the past week and it is hoped that it will continue to go down a bit more. Deliveries from the West are very slow and some dealers are short of Western Grain, waiting for shipment from Fort William and Bayport. There is still plenty of Oats and Barley in the West and no general shortage is anticipated.

**WHEAT**

**Wheat is higher than it was earlier. No. 5 grade is practically off the market. Only No. 6 and lower feed grades are being offered.**

**We still have two or three cars of No. 5 grade and will be able to supply this better grade for some time. It might be a wise idea to put in a ton or two of the No. 5 grade while it is available.**

**LINSEED OILCAKE MEAL**

Nearly all Canadian Mills are closed down. American 36% Meal is coming in at about the same prices as we were paying for the Canadian product.

**GLUTEN FEED**

Gluten Feed is one of the best values in protein feeds. It has 25% protein and in plentiful supply.

**GOVERNMENT STILL PAYS FREIGHT SUBSIDY**

**The Government pays a subsidy of $6.00 a ton on every ton of Western Grain and Millfeed used for feeding purposes. This has continued since wartime and has cost the government many millions of dollars. How long it will continue no one knows, but as long as it is in force all these feeds cost $6.00 a ton less than they otherwise would.**

**While we blame the government for a lot of things, it is a good thing to give them credit for this assistance to poultry and livestock feeders.**


**Fennell Feed Company**
WINCHESTER - - ONT.


## The 7th Column

On numerous occasions owners of trucks have been fined for not having reflectors, clearance lights, etc., on their vehicles. If the law requires trucks to be equipped with reflectors, clearance lights, name plates, flares, etc., in our opinion the manufacturers of motor trucks should include these necessities (the name-plate excepted) as standard equipment. The purchaser of the truck should not be the one responsible for putting additional equipment on commercial vehicles so that they will comply with the standards of the Highway Traffic Act. They should be thus fitted before they leave the factory where they were manufactured.

* * * *

Client: "Didn't you make a mistake in going into law instead of the army?"

Lawyer: "Why?"

Client: "By the way you charge there would be little left of the enemy."

* * * *

With all the talk of the strength and wonderful non-shattering effects of fibre glass, it's a wonder that the manufacturers of optometry supplies don't produce unbreakable spectacles. We would think that enough persons lose their glasses, or require changes in lens, that these companies would not have to worry too much over any financial loss they might suffer by not having to replace the constant breakages.

* * * *

Check Expansion — Cancellation of the right to charge depreciation on new buildings in non-defense industries under the recent federal budget may stop a lot of business expansion, says The Financial Post.

* * * *

It's hard to believe that a government employee would quit his job because he was being paid too much money, but according to a press despatch from Pittsburgh, Penn., a civil servant, whose name is Lucien J. Ciletti, tendered his resignation to the head of the government department where he was employed, with the following note: "My conscience will no longer permit me to accept the salary for the work of a high-level clerk." His salary was $5000 per year.

* * * *

Young father. "In your sermon this morning you spoke about a baby being a new wave on the ocean of life."

Minister. "That's right. Do you think a fresh squall would have been nearer the truth?"

* * * *

**Simple Things**

The young fry, if they ever ponder on the way of life thirty to forty years ago, doubtless wonder what the old man did to enjoy himself. Things must have been awfully dull. No radio. No television. Automobiles that were chugging, undependable piles of junk. Movies that were silent, fuzzy flops.

This bleak appraisal of yesterday gives us no self-pity. We find it a bit amusing, a bit pathetic.

The average teen-ager today might deem it a fate worse than death to

(Continued on Page 2)


**LANG'S Department Store**

**SPECIAL "VACCO" Vacuum Bottles**
Pint size, assorted colours, heavy plastic cup. Made in England.
**$1.29 each**

YOUR LAST CHANCE!
CANADIAN MADE
**Alarm Clocks**
**$2.45**

CAR-PLATE AND CARNU OFFER YOU
**FREE**
of extra cost, a
**50c CELLULOSE SPONGE**
When you buy Johnson's "Beauty Kit" for cars.
Car-Plate, $1.00; Carnu, 85c; Sponge, 50c—$2.35 value,
**FOR $1.85**

**NEW Delivery Service**
We have just purchased a New Truck and are in a position to give your orders immediate attention. If you want goods quickly
**CALL 135**

GUARANTEED
**Lawn Mowers**
**$15.50 to $21.90**
7-INCH LAWN SHEARS
**$2.00 Pair**

# "THE WINCHESTER PRESS"

W. F. WORKMAN, Editor & Publisher.

**AN INDEPENDENT NEWSPAPER**

Devoted to the interests of Winchester and surrounding districts. Published on Wednesday afternoon and dated Thursday. Established in the year 1888, the Press is Dundas County's Largest and Leading Weekly Newspaper. Guaranteed circulation of over 1600. Subscription Rates $2.00, Foreign $2.50, in advance.

Member of the Canadian Weekly Newspaper Association and Ontario-Quebec Division of the C.W.N.A.

Advertising Rates Supplied on Request. Small Advertisements for our Classified Columns: 50c first insertion and 25c for each subsequent insertion, strictly cash with order.

"Authorized as second class mail, Post Office Department, Ottawa."

THURSDAY, MAY 3rd, 1951.


## PURPLE AND GOLD ARE THE COLOURS WE FLY

Every school and college has its own colours, and every student is justly proud of them regardless of what the event may be or whether it be victory or defeat. When it comes to Cadet Inspection Time each year no colours fly higher or prouder than the immortal "purple and gold" of Winchester High School.

Tuesday, May 15th, will mark the eighth annual Inspection Day of the Winchester High School Cadet Corps. In those seven years the local Cadet Corps has achieved a record that should make other secondary schools envious and which should produce a strong atmosphere of pride among W. H. S. students, especially members of the Cadet corps. The Army cadets at Winchester High School have never placed lower than third in their group, their lowest rate being eighty per cent. They have won several honours for having the best physical training display, and have had the distinct pleasure of sending one of their cadets to Banff for a summer course. In the latter case the cadet chosen was one of only fifty throughout Canada.

Last year was their most successful when Winchester High School Cadet Corps was awarded the W. O. Findlay Trophy, emblematic of the most proficient Cadet Corps in their group in the Eastern Command. This meant that Winchester had been chosen ahead of larger centres like Carleton Place, Almonte and Ashbury College. Many of the cadets in the past have won individual awards that constitute efficient cadet training.

Indeed, the record is good and it should give much incentive to this year's corps, who are presently training for the big day. However, this year's company will not be able to sit back on the laurels won in the previous years and expect to achieve the same height as their fellow cadets have done. Organized cadet work is hard, but interesting. It is not difficult because it offers a bit of relaxation from the toil of academic study which at this time of year should be getting quite tough for everyone.

Cadet Inspection Day means more than the average person takes for granted. It means that much time has been spent in preparing for the eventful occasion, it signifies a climax in activities for the semester, and it also means that students are not only gaining an academic education but they are receiving detailed instruction in the importance of efficiency, discipline and co-operation. Besides these valuable factors offered in cadet work, the average cadet is learning the primary purpose of the Corps—a basic understanding of the army. These are some of the reasons why most Canadian Schools are interested in all types of training of this kind.

This year Winchester High School is once again lining up a smart program for the citizens of Winchester and district, and will probably feature the new school band composed entirely of students attending the school. This addition will definitely add much colour to the Cadet display and should draw commending praise from the inspection officer.

Both instructors and cadets at our school realize the invaluable roll cadet training plays in the curriculum of the average Canadian student. That is the reason why our corps has been consistently adjudicated at the top during the last seven years—and why we may be assured that this year's edition will be out to keep the "purple and gold" flying high.

## PAINT—A VALUABLE INVESTMENT

Every farmer has an investment of several thousand dollars in his home, buildings and machinery. Few will question the wisdom of protecting this investment by insuring it against disasters like fire, lightning or tornados. Yet, protection against damage by frost, the sun's heat and moisture is often overlooked.

Evidence of this can be seen in any rural area in Canada; weatherbeaten barns with sagging roofs and rotting foundations; drab homes scaled with old paint; shingles sticking out like porcupine quills; farm implements brown with rust.

It is impossible to buy insurance against the daily ravages of weather, but the investment can still be protected—with a few cans of paint.

According to experiments made by government authorities, the average life of a grain drill is 14 years—if it is housed properly when not in use and kept well painted. If the original paint job is allowed to deteriorate and the drill kept outside, its life expectancy is reduced to 6½ years. A good farm wagon will last 22 years if properly cared for, but will be ready for the junk heap in eight years if left unprotected when not in use. The service period of a hay loader or manure spreader is reduced 50 per cent. if left outdoors to weather.

With metal and lumber shortages becoming more acute each day, the protection to be obtained from a good paint job this coming spring is of increasing importance.

## THE THREE-FACED BUSY-BODIES

Many weekly newspaper editors are accused of being two-faced. To be successful, they actually have to be three-faced.

They have to face their readers and prepare a diet of news, views, and features which will entertain and educate sufficiently to warrant a subscription price of 5c a copy.

They have to face their advertisers and publish a journal which will assist in the commercial growth of each and every business which uses newspaper advertising intelligently.

And they have to face their community, and live and work in it in such a way that the entire district will be the better for their life and labor.

It is no wonder that such three-faced folk are often termed busy-bodies.

Weekly newspapers and the men and women they employ are in a very real sense employees of the community. And not just the town or village in which their printing plant is located, but the entire trading area, urban and rural.

The prosperity of the newspaper is tied to the prosperity of every local factory, every local farm, every local store. One merchant may fail and another will gain at his expense. One factory may shut up shop and another competing business be better off. But the health of each element in the community is vital to the health of the newspaper.

## A PESSIMISTIC ATTITUDE

Maybe it's just as well everyone is not a deep thinker or possibly the world would be in a greater turmoil than it is to-day—if for no other reason than fear. With President Truman recently dismissing General MacArthur from his position as Supreme Commander in the Far East, much controversy has been provoked in our neighbouring country to the south, and there are two definite trends of opinion—pro and con.

In Great Britain, the political situation remains as grim as ever, and with the withdrawal of three of the Labor Government's important ministers it would seem that the Labor party is on the way to disintegration.

In Canada, the 1951 Budget was recently released, and criticisms are still coming from every section of the country.

Of a more universal thought is the never-failing question of the atomic bomb—and where it will be used first!

Probably the only country that is "sitting pretty", as usual, is Russia, with Old Joe Stalin sitting in the Kremlin clasping his hands in joy with a contented smirk on his face. It couldn't be working out better for him, but cheer up—there are better days ahead—we hope!

In the twelve months ending March, 1949, the Federal and Provincial Governments collected over three hundred million dollars as duties, taxes and other revenues on alcoholic beverages.

## The 7th Column

(Continued from Page 1)

spend an evening at home listening to dad read a book. Dad might think it a bit ludicrous himself.

But the family should try it some winter evening. They might get hold of something good. To make the setting complete there should be bowls of apples and popcorn within easy reach.

We feel rather sorry for today's youth. His seems a shallow quest, hurried and forced and somehow artificial.

And the simple things of yesterday were so rewarding. — Minneapolis Sunday Tribune.

* * * *

A new M. P. flung down several typewritten sheets before his secretary.

"Don't use such long words in my speeches," he said. "I want to know what I'm talking about."

* * * *

The Lansdowne Reporter reports that even the bankers are now "rolling their own" since Mr. Abbott's budget.

* * * *

The truth alone can cut its way thro' iron,
Or upheave sod or roll away a stone
And powerless is evil to environ
Or shackle or emprison Heaven's own.

To penetrate beyond an iron curtain
A nation must be armored with the truth,
Buckled to hearts; it cannot be uncertain
Of keeping staunchest faith with the world's youth.

We need to pray to see ourselves and others
As true disciples of the Nazarene,
Who passed unharmed through doors to reach his brothers,
Who moved through crowds, transparent and unseen.

* * * *

Now that Daylight Saving Time is again with us, what are you going to do with that extra hour of daylight? It comes in handy for a lot of things, and is especially appreciated by the man who has a big garden to work.

* * * *

Fishermen tell us the mudpouts are biting in the creeks leading into the St. Lawrence River and at the Rideau River. Some fine catches have been reported. Funny thing, though, the pouts always put on the disappearing act whenever we go fishing—the same can be said about most other fish too—but we like to fish just the same.

* * * *

A pink elephant, a green rat and a yellow snake walked into a cocktail bar one afternoon.

The bartender looked up, glanced at his watch and said, "You're early, boys—he hasn't come in yet."

* * * *

The "Secret of Success" as outlined by a successful business man in Philadelphia goes like this: "Early to Bed; Early to Rise; Work like Hell, and Advertise!"

## CANADIAN PACIFIC




## Time Table

STANDARD TIME.

**EAST BOUND**

No. 22—4.57 a.m. daily. Stops on being flagged for Montreal.

No. 30—8.32 a.m. daily except Sunday. Stops at all stations.

No. 36—4.44 p.m. daily, except Sunday. Stops at all stations.

**WEST BOUND**

No. 21—12.11 a.m. daily. Stops on being flagged for Toronto and points west.

No. 35—11.50 a.m. daily, except Sunday. Stops at all stations.

No. 29—7.04 p.m. daily except Sunday. Stops at all stations.

**SUNDAY ONLY**

No. 597—Westbound at 11.17 a.m. Stops at all stations.

No. 598—Eastbound at 5.49 p.m. Stops at all stations.

Note—All above times are Standard.

## ODDFELLOWS BURN MORTGAGE AT SOUTH MOUNTAIN

The Oddfellows of South Mountain and district burned the mortgage on the Oddfellows' Hall with appropriate ceremony at the annual banquet and ladies' night of the lodge, which was held on Wednesday night of last week.

More than 130 persons attended the banquet, and David Monteith, Noble Grand of the lodge, was master of ceremonies.

F. E. Gilroy, one of the oldest members, narrated an interesting history of the Oddfellows Lodge, of South Mountain, and told of the building of the present hall, which is also used by other organizations of the community for meetings and concerts.

Two past district deputies, Roy E. Fetterly, of the Chesterville lodge, and James Gaw, of Kemptville, presented the mortgage on a tray to Ogle Workman who burned it and scattered the ashes.

An address on "Oddfellowship" was given by Eric Barkley, of Chesterville, who is the present D.D.G.M.

Others who were at the head table and were introduced by Gordon Mulholland, included Rev. Basil Adams, noble grand representing Oddfellows' lodges; Elburn McIntosh, Williamsburg; Archie Johnston, Brinston; Ernest Barkley, Mountain; Gordon Saunders, Osgoode, and A. McLaughlin, of Morewood.

The sing-song was led by Joseph Robinson, of Earnscliffe Lodge, Ottawa, who also entertained with vocal numbers. Mrs. Roy Graham was pianist.

## WARNING TO DOG-OWNERS

Owners of dogs within the corporation of the Village of Winchester are hereby notified that all dogs must be kept under control from **May 1st to October 31st**, each year. Owners must not allow their dogs to run at large after May 1st. The By-Law governing the keeping of Dogs within the municipality reads as follows.

"Any dog found running at large, being vicious or doing damage to person or property, **may be killed** by the Village Constable."

"Any violation of this by-law leaves the owner liable to a fine of not less than $1.00 and not more than $10.00 and costs."

Dog-owners are also reminded that their dogs must be shut up from sunset to sunrise the following day, throughout the year, as a safeguard to sheep. Heavy penalties will be imposed for any infraction of this by-law.

Owners of dogs are further warned that every dog must wear a tag, which may be obtained at the Clerk's office or from the Town Constable, upon payment of the necessary dog tax.

The Dog By-Law will be strictly enforced and dog-owners are asked to respect it.

**SPECIAL WARNING!**

**The practice of allowing dogs to run loose for a few minutes in the morning to get an airing, as has been the custom of some dog-owners in recent years, will not be tolerated this year. Keep your dog tied or shut in at all times, otherwise you will be subject to the penalties of the by-law, and your dog may be destroyed by the Constable.**

C. R. ROBINSON, Clerk,
49-50c Village of Winchester.




"I'm just going to the bank, Ann"

SHE'LL SOON be back — her cheque cashed, her deposit made, her bank book written up.

Mrs. Johnson's is one of the 3,200,000 new bank accounts opened during the past ten years. Like most people nowadays, she relies on her bank to safeguard her money; she expects her bank book to show how she stands; she finds bank cheques convenient to pay larger bills.

The chartered banks appreciate — and depend on — the confidence of depositors like Mrs. Johnson. For the money which Canadians keep in 8,000,000 bank accounts provides the basis for bank lending. Safeguarding these funds is the banker's first concern.

One of a series by your bank






Time To Change To Summer Lubricants At

MELVIN'S SERVICE STATION

Your Exclusive TEXACO Agent

Arnie Rielly, Manager.

• TOPS In Service. • TOPS In Premises.
• TOPS In Courtesy. • TOPS In Quality.



DAIRY PRODUCTS MAKE Your FOOD DOLLARS GO FARTHER

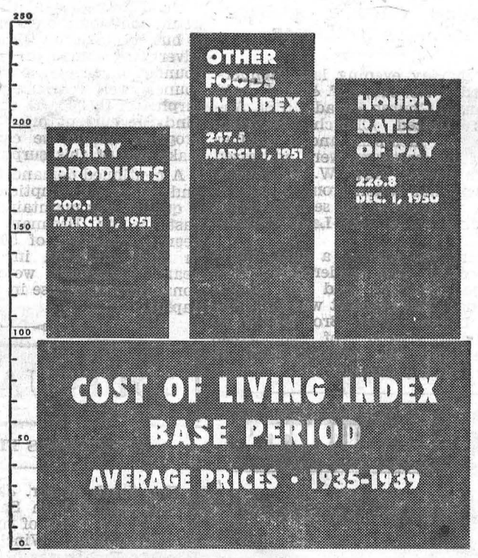


Every housewife these days is fighting the "battle of the home budget". She is quite aware that food costs have soared, and was not surprised when the Cost of Living Index at March 1st. last showed food at 244.4 compared with 100 for the base period of 1935-39.

The Dairy Farmers of Canada, faced with rising costs like everyone else, are pleased to draw attention to the fact that Dairy Products in the same index stood at 200.1 while other foods in the index were 247.5.

The price of Dairy Products is not at all out of line with other items in the Cost of Living Index, nor with wages in industry. While milk, butter and cheese stand at 200.1, clothing stands at 196.6 and home furnishings at 199.3. Wages based on hourly rates of pay in Canada stood at 226.8 as of Dec. 1, 1950, according to Department of Labour Statistics.

By using more of Nature's Fine Foods—Dairy Foods—the housewife can serve wholesome, nutritious meals and make her food dollar go farther.

DAIRY FARMERS OF CANADA
409 HURON STREET TORONTO, ONT.



HY-MIN FERTILIZERS

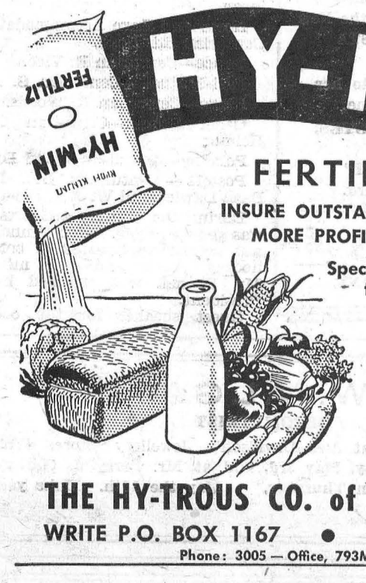


INSURE OUTSTANDING GROWTH
MORE PROFITABLE YIELDS

Specially blended analyses for your soil types

DRY ANALYSES
2-12-6 — 2-12-10
4-8-10 — 4-24-12

*other analyses available on request*

LIQUID — analyses . . . 4-8-10, 5-10-5, 10-6-4, in 5 gallon drums . . . only $15.00

THE HY-TROUS CO. of CANADA LTD.
WRITE P.O. BOX 1167 • CORNWALL, ONT.
Phone: 3005 — Office, 793M — Plant 56-1



Winchester Motors

St. Lawrence Street, Near C. P. R.

SPRING IS HERE AGAIN

NOW IS THE TIME FOR THAT SPRING TUNE-UP. COME IN TO-DAY AND HAVE YOUR OIL AND GREASE CHANGED FOR SUMMER DRIVING.

ESTIMATES GLADLY GIVEN ON MOTOR OVERHAULS AND BODY REPAIRS. WE NOW HAVE A SMALL SELECTION OF LATE MODEL USED CARS IN PERFECT CONDITION.

DeSoto

DOUG. ANGUS, Proprietor
HOWARD FETTERLY, Sales Manager.
PHONE 122
Winchester, Ontario.

DODGE TRUCK

# CANADIAN APPROVED CHICKS

BARRED ROCKS — WHITE LEGHORNS
NEW HAMP. ROCK CROSS — BARRED ROCK LEG. CROSS
"CAPONS"—Custom Caponizing, Capons 4 to 6 weeks old.

## Ellis Poultry Farm & Hatchery

R. R. 1, SOUTH MOUNTAIN, ONT.
Telephone 607 r 21 - Write or Phone for Price List



# WALRICH HOTEL

MORRISBURG, ONTARIO.

Stop at the Walrich Hotel in Morrisburg, Ontario
"WHERE ALL FRIENDS MEET"

"A Good Place To Refresh Yourself"



# "THE WINCHESTER"

Show each evening at 7.15 and 9.15 o'clock.
Saturday Matinee at 2.00 p.m.

THIS THURSDAY, FRIDAY AND SATURDAY
May 3rd, 4th and 5th

FOR ALL THE WORLD TO LOVE!
Not since "Snow White" a picture like this . . . brought to the screen with all Walt Disney's wizardry!

WALT DISNEY'S CINDERELLA
Color by TECHNICOLOR
Even the birds are singing its BIBBIDI-BOBBIDI MUSIC!
©W.D.P.
Distributed by RKO RADIO PICTURES, INC.

NEWSREEL AND CARTOON

MONDAY, TUESDAY & WEDNESDAY
May 7th, 8th and 9th

# "Our Very Own"

Starring
Ann Blyth and Farley Granger
It is a compelling and Unforgettable Entertainment Triumph for the Whole Family to Enjoy.
also GEORGE RAFT in
Johnny Stool Pidgeon
A Picture With Action and Romance

THURSDAY, FRIDAY AND SATURDAY
May 10th, 11th and 12th




And on the same programme:
"SPOILERS of the PLAINS"
with ROY ROGERS


### VERNON MAN'S COW WINS CERTIFICATE

Golden Valley Bonheur Snowflake, member of the purebred Holstein herd of Campbell Bros., Vernon, has qualified for a Red Seal Certificate of longtime production which credits her with a lifetime total made in seven lactations of 120,531 lbs. of milk containing 4,203 lbs. fat. This is announced by the Holstein-Friesian Association of Canada.

Started on test as a two-year-old, her seventh record was made in nine-year-old form.

Six of her lactations were made on twice-a-day milking and in four of them she qualified for the 30-day division. Her best record was made as an eight-year-old and she gave 25,345 lbs. milk containing 845 lbs. fat on three-times-a-day milking. She was twice included in the honor list, first with her senior three-year-old 305 day twice-a-day milking record of 16,841 lbs. milk containing 602 lbs. fat and again with her 305 day four-year-old 2x record of 16,864 lbs. milk containing 564 lbs. fat.

Snowflake has been classified as "Very Good", the second highest rating for type and is from a Very Good dam.

To clean and brighten rugs, use a good soap with one-half cup of household ammonia to a bucket of water.


# LANG'S Department Store

GENUINE MONARCH KNIT
SHORTIES
SHORT SOCKS FOR MEN
"Nilon Reinforced." Stripes, plain colours, diamond pattern in assorted colours.
98c Pair

NEW ASSORTMENT OF MEN'S CHAMBRAY
WORK SHIRTS
Colours, Grey, Blue and Fawn. Sizes 14½ to 16½.
$2.49 each

Plastic Tablecloth
54 inches wide, fancy flowered. Transparent flowered.
Only 89c Yard

5 NEW PIECES GOLD SEAL
Congoleum
Three Yards Wide
$2.70 Yard

CHILDREN'S
Corduroy Overalls
Colours Blue, Wine and Brown.
$2.25 Pair

CLEARING
Another assortment of Children's and Misses'
OXFORDS
Browns and Blacks
$1.98 Pair

Children's Sockees
Fancy Stripes
35c



THE SERVICE OF SIGHT
J. MILES WHITTEKER
Optometrist
MORRISBURG — ONTARIO
Specialist in Correcting Defective Vision and Eyestrain.
OFFICE HOURS
9 to 12 Noon; 1.30 to 5.
Sat., 9 to 12 Noon.
Telephones:
Office, 18W. Res. 18J.
Telephone For Appointment.
48tfc.



It's a wise investment to feed growing pullets for sturdy, vigorous growth. Feed

CAFETERIA GROWING MASH

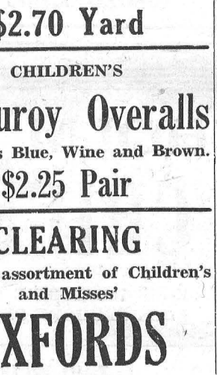


Build your "egg machines" big and strong, so they can handle laying feed easily, and stand up under the strain of heavy laying. Cafeteria Growing Mash does the job you want, at a price you can afford. Mash or pellets. Come in and see the open formula.

MADE BY
MAPLE LEAF MILLING COMPANY LIMITED
Sold By
FENNELL FEED COMPANY
WINCHESTER ONTARIO


### Convincing Themselves Their New Shoes Are Real

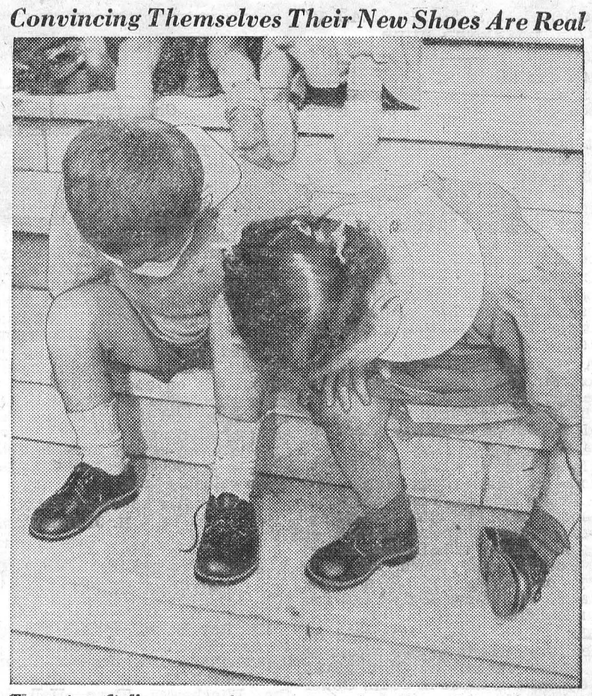

**These two Italian youngsters can scarcely believe their own eyes, as they examine two of 800,000 pairs of shoes made and distributed in Italy through a project sponsored by the United Nations International Children's Emergency Fund. Scenes like this one will soon be repeated again and again in the south Italian commune of Pollica, whose Mayor had reluctantly turned down a UNICEF offer of 50 pairs of shoes, because 300 children had no shoes at all and he hadn't the heart to pick out only 50 lucky ones. Now he doesn't have to make the choice, because a manufacturer in the United States, reading of his dilemma, telephoned UNICEF and offered to ship 250 pairs of shoes free for all of Pollica's neediest children.**

## MODERN ETIQUETTE

Q. When a man takes a girl to the movies, should she go with him to the ticket window to buy the tickets, or walk on into the theatre?

A. If there is not much of a line, she can walk ahead very slowly while he buys the tickets, and they enter together. But when there is a very long line, she should stand beside him and keep him company until he gets close to the window. Then she goes on ahead and waits for him until he joins her.

Q. What is the preferred kind of mourning stationery now used?

A. Plain white stationery. The black-bordered paper is not used as much now as formerly.

Q. If a small paper cup of applesauce is served on one's dinner plate and it is too small to eat from with a fork or spoon, is it all right to empty the contents into the dinner plate?

A. Yes. Turn the cup over and use your fork to empty it. Then put the empty cup on the dinner plate to one side, out of your way.

Q. When cutting the wedding cake is the bride supposed to take care of this chore?

A. The bride cuts only the first piece Then each guest can cut his own slice, or some friend can be asked to do this, or a maid can cut it.

Q. Is "Dear Sirs" proper as a salutation of a business letter?

A. No. "Gentlemen" is the preferred form.

Q. Should a bride wear her engagement ring on the third finger of her left hand at her wedding?

A. No. Inasmuch as the engagement ring is worn over the wedding ring, she should either leave her engagement ring at home or wear it on her right hand, transferring it later to the proper finger on her left hand.

Q. How should a divorcee sign her name so that she will not be mistaken for the second Mrs. Charles Wilson?

A. By prefixing her maiden name to her former husband's surname, as: "Mrs. Joyce Gordon Wilson."

Q. What would be a good menu for a formal luncheon?

A. Fruit or soup, entree of meat or fowl, salad, vegetable and dessert.

Q. If a girl who is going to be married does not have a father or a brother to give her away, whom can she choose to perform this rite?

A. If she has no other close male relatives, then she may choose a close male friend of the family.

### FEDERATION OF AGRICULTURE OFFICERS ELECTED

At a meeting of the directors of the Dundas County Federation of Agriculture, held in Winchester Springs recently, the following officers were elected for the year 1951: President, Don Robertson; vice president, Bun Martin; executive members, Hume Grisdale, Harold McMenomy, Harry Williams, Edwin McIntosh and Eric Casselman.

The secretary-treasurer is to be appointed at the next executive meeting.

## CANADA'S health

### INFANT MORTALITY

In the five years from 1943 to 1948 more than 70,000 infants died during their first year of life. A large number of these were premature births due to malnutrition and lack of medical care of the mother. In most communities in Canada, prenatal and well-fed clinics are conducted to help keep mother and baby healthy.

### SENIOR CITIZENS

It is very important that aged people should be aided in achieving and maintaining a sense of usefulness to the community through social opportunities and productive activities. If possible, older persons should be given an opportunity to do profitable work.

### SONNY VS. SOAP-AND-WATER

Children are not instinctively clean and neat. They require careful training in the regular use of soap and water. They should be taught to wash their hands before eating and to brush their teeth immediately afterwards. General habits of cleanliness must be made routine as soon as the youngster is able to understand such training.

### KATCHOO!

When you have a cold, don't go near any small infant; any respiratory disease can be very serious to a baby. Avoid other people as much as possible and, when you cough or sneeze, cover your nose and mouth with a disposable tissue so that the germs will not be spread.

### DON'T BE AUTOCRATIC

Many infant training practices such as rigid feeding schedules, intolerant or premature toilet training and restriction of the infant's movements may be damaging to the child's development and also may affect his mental health later.

### MOREWOOD DECIDES TO INSTALL STREET LIGHTS

A meeting of the property owners in the Police Village of Morewood was held in the Presbyterian Hall, on Saturday, April 21st, to consider a lighting system for the village streets. It was decided at the meeting to install thirty 200-watt closed type small luminaries, with automatic control, at an estimated cost of $2,300.00. The cost per light per annum is $15.00. If the cost of installation is spread over a period of 10 years, the cost to the village will be about $734.00 per annum, and if over a period of 20 years, the cost would be about $620.00 per year. After the debentures are paid, the cost would be $450.00 per year.

Mr. Garlough and Mr. Beardsall, representing the Hydro Electric Commission, were present to give advice and answer any questions the property owners might ask.

Chamois gloves become stiff and harsh unless washed in tepid suds and rinsed in slightly soapy water.


4 reasons why
FUL-O-PEP CALF STARTER
IS SO POPULAR

1. GROWS BETTER HEIFERS — a combined Starter and Grower — blended just right to grow calves from 10 days to 6 months
2. EASIER TO FEED — no mixing — no bother — feed this handy calf ration straight from the bag
3. KEEPS CALVES HEALTHY — all the proteins, vitamins and minerals of Calf Meal along with the bulk of Fitting Ration
4. SAVES MILK—so rich in food value that it replaces up to 75% of the whole milk formerly used in calf feeding




DEPENDABLE

SOLD BY
Fennell Feed Company
TELEPHONE 136. WINCHESTER, ONT.



The ECONOMICAL Family Car...



(Over 40 miles to the gallon)

MINOR 4 door $1645.00
MINOR 2 door $1520.00
Excluding local taxes. Prices subject to changes.

THE NEW 1951 MORRIS MINOR
4 DOOR SEDAN

Here's the luxury car that takes you over 100 miles for a dollar. Enjoy the luxury of real leather upholstery and Latex cushions . . . ashtrays front and rear . . . interior lighting and many other new *big-car* features! Feel safer with new stronger one-piece bumpers . . . all-steel monoconstruction body . . . hydraulic brakes on all 4 wheels. Glide smoothly over any road with shock-absorbing independent front-wheel springing and inter-axle seating for all 5 passengers . . . Feel proud of the smart appearance of the 1951 Minor 4 door Sedan with chromium windshield wipers . . . flush fitting door handles and stainless steel window frames. Drive the roomy, nimble, sturdy car that's easy to park . . . easy on gas . . . easy on the pocketbook!

Choice of green, blue, grey or black

TOLEDO MOTORS LIMITED
2134 St. Catherine St. W., Montreal, P.Q. • Wellington 8481
Distributors of MORRIS, RILEY, BENTLEY and ROLLS ROYCE Cars

ON DISPLAY AT
W. C. MacDONALD'S SERVICE STATION, WINCHESTER

MORRIS means MORE MILES!

Has your Subscription expired?


**WINCHESTER BEAUTY NOOK**
**Jean and Florence Wyatt**

LADIES: Look Smart and be Smart. Have your New 1951 Hair-Do now. Specializing in all lines of Beauty Culture.



***Phone Us For An Appointment***

**Open Evenings.** **Phone 244.**

**HILDA'S BEAUTY SHOP**

**Attention, Ladies!**

Make your appointment now for your Spring Permanent. Reasonable prices, Machineless, $5.00 up; Cold Wave, $5.00, $8.00 and $10.00 Shampoos, Fingerwaves, Manicure, etc.
Open Evenings by Appointment.
Phone 20W, between 9.00 and 6.00.
**Mrs. Dwayne Hamilton,**
North of Boyd's Garage.

***HYLO EGG-GRADING STATION***

**L. Kapeller, Proprietor.**
**WINCHESTER and OSGOODE**

***Daily Highest Market Price for our City Trade.***

**Two Electric Grading Machines To Assure You Proper Grade.**

BRING us your eggs to-day
Highest prices we do pay,
Courteous service and honest grade,
Pleasant transactions will be made
In Osgoode Station and Winchester, too—
Pick the one that is close to you.
The market be steady, the market be slow,
Throughout the year you'll make more dough.

**WINCHESTER** **OSGOODE**
**A. Crawford, Mgr. H. Pritchard, Mgr.**

SHUR-GAIN
FEED SERVICE

**SHUR-GAIN 18% CHICK STARTER**

**FIRST: In Quality**
The best Chick Starter that has ever been formulated by Shur-Gain nutritionists.

**FIRST: In Performance**
The best Chick Starter that has ever been fed on the Shur-Gain Demonstration Farm.

**FIRST: In Sales**
The proof of the Quality. More Shur-Gain Chick Starter is fed in Canada than any other brand.

***Made By Your SHUR-GAIN Feed Service Mill***

**H. S. LANNIN LIMITED**
**Shur-Gain Feed Manufacturers**
**WINCHESTER, ONTARIO.**

**SEE**
***THE COLEMAN AUTOMATIC FLOOR FURNACE***

**Cut your Fuel Cost by having a Coleman Floor Furnace installed.**
**BATH ROOM FIXTURES.**
**BEATTY EQUIPMENT.**
**BEACH COAL FURNACES.**

**PLUMBING, HEATING, WELDING.**

**C. S. PRICE**
**PHONE 295. - WINCHESTER**

**Plumbers, Tinsmiths Furnace Service**

**Complete line of Bathroom and Kitchen Fixtures.**
**Galvanized and Aluminum Roofing.**
**New and Used Cook Stoves.**
**Electric Stoves.**
**Findlay and Coleman Oil Heaters.**
**Findlay and Enterprise Furnaces.**
**Duro and Beatty Pressure Systems.**
**Dairy Equipment.**
**Full line of Eave Troughs and Conductor Pipes.**

**J. Fader & Son**
**Telephone 60**
**WINCHESTER - ONT.**


## *Looking Over The Bowling Scores*

(By Uncle Ezra)



In the Fennell Feed League on Monday, the Kenney brothers split the honours, Lloyd having a cross of 635 made up of games of 233, 189 and 213, with Dalt. having the high single, a game of 243.

Wilma Casselman took the ladies' honours in the Helmer Group with 571-215. Erle himself took the men's with 561-223.

Paul Clarmo took double honours in the Kenmore League with 611-210.

Finch played their play-offs on Monday and Tuesday nights. The team composed of Mr. and Mrs. Chas. Binda, Glendon Smith and Jack Anderson, took the championship. Good scores during the two nights included: Ellery McMonagle, 728-280; Joe Droppo, 664-290; Glendon Smith, 644-251; Andy Eagan, 637-223; John Coleman, 622-258; Jack Anderson, 614-227.

South Mountain finished their play-offs on Wednesday with Cliff. Berry's team winning out. They started last week's play with a four-point margin but by the end of the second game had it cut to two. However, they came through in the final game to win five to three. Mrs. Jane Graham's team, made up of Mrs. Graham, Nora Boyd, Muriel Cumming, Keith Beamish and Don Erwin, made a battle of it all the way. The winning team was made up of Cliff Berry, Doris Kirker, Walter Marriner, Rae Berry and Chas. Hyndman.

In the Fennell Group, Kay Fennell took the honours with 446-201.

In the Country Gentlemen's first night of the play-offs on Friday, Mike Thompson's team went ahead by a few points, mostly due to the excellent bowling of Murray Holmes, who crossed 819, including a single of 310 and other games of 219 and 290. Reg. Workman, playing with Gerald Helmers' team, rolled the high single of the night, a game of 346. Other scores included: Archie Rice, 629-267; Harry Flora, 613-240; Steve Corry, 607-204; James Lennox, 603-228.

The mixed alley play-offs started on Tuesday and will likely continue on Thursday and Friday nights of this week and Tuesday next week. The mens' alley play-offs will be starting the end of next week.

### HALLVILLE Y. P. U.

The Hallville Y. P. U. sponsored a Crokinole Party in the basement of the United Church on Friday evening, April 27th. Miss Joyce Martin won the ladies' prize and Mr. Ross Andrews the gentleman's prize, with the booby prizes going to Miss Donalda Lawrence and Mr. Walter Lawrence Jr. A lovely lunch was served and everyone present reported a very enjoyable evening.

For Quick Results try a Press Classified Advt.

### ATTENTION, FARMERS!

We will be pleased to pick up dead or crippled farm animals. For immediate service telephone collect. Cornwall, 3730; Winchester, 114.

**St. Lawrence Rendering Co. Ltd.**


**GET EXTRA FARM PROFITS WITH A Cockshutt "30"**

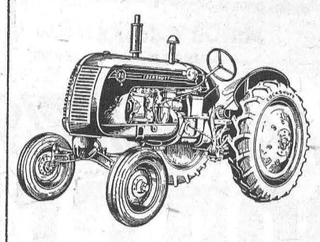

**FIRST IN THE FIELD WITH *"LIVE" POWER TAKE-OFF and CREEPER GEAR***

More acres a day at less cost means greater profits on your farm. And that's what successful farmers report every day with the new Cockshutt "30".

**Sold and Serviced by your Cockshutt Dealer**

**W. C. MacDONALD**
**PHONE 299 - WINCHESTER**

**CHICKS**

**As the Chick Season is here, you will be considering the Best Starting Mash THIS IS**

**Lakko Chick Starting Mash**

**You will get less mortality and more Healthy Birds. Ask those who have used it.**

**HUGH McMASTER**
**PHONE 431. WINCHESTER, ONT.**


### OSGOODE MAN FOUND DEAD IN DESERTED SHED

Mr. Charles Blair, a retired farmer, who has been residing at Osgoode Station for the past three years, was found dead on Saturday last in a small deserted shed near his home. Near his body was a .22 calibre rifle. He was discovered by his wife and her sister, Mrs. Charles Saunders, who had grown uneasy when Mr. Blair had not been seen for several hours. Deceased had been in ill-health for some time.

Coroner Dr. R. A. Dowd, of Osgoode, said there would be no inquest. Sgt. John Hinchcliffe, of the Ontario Provincial Police, investigated.

A native of Maple Hill, near Manotick, Mr. Blair was the son of the late Mr. and Mrs. John Blair. Prior to his retirement three years ago he had farmed at Dalmeny since he was 18.

He is survived by his wife, Emily, whom he married in 1916; two daughters, Mrs. Kenneth Cameron, Dalmeny, and Mrs. Carl Casselman, Osgoode; four brothers, Edward, of Osgoode; Lester, of Manotick; Bruce, of Guelph, and David, of Sudbury; one sister, Mrs. John Boyce (Mabel), of Billings Bridge, and five grandchildren.

The funeral service was held on Tuesday afternoon at two o'clock at St. James' United Church, Osgoode. Interment was made in South Gower Cemetery.

### HYNDMANS

(Last Week's News)

Mr. and Mrs. Woods, of Roebuck, spent Tuesday evening with Mr. and Mrs. Paul Woods.

Mr. and Mrs. Bert Lattimore visited Mr. and Mrs. Ray Grant on Wednesday evening.

Mr. and Mrs. J. Cleland and Mr. and Mrs. Harold Francis spent Tuesday evening in Ottawa.

Mrs. Janet Lattimore spent a few days last week with her sister, Mrs. Liza Beggs, of Heckston.

Mr. and Mrs. Paul Woods and David, and Mr. Arnold Grant had tea with Mr. and Mrs. Woods, of Roebuck, on Friday evening, the occasion being Paul's birthday.

The little Misses Gloria and Bonnie Francis, of Kemptville, spent the week-end with Mr. and Mrs. Harold Francis.

Miss Betty Francis spent Friday and Saturday with Mr. and Mrs. C. Francis, of Brockville.

Mr. and Mrs. Ray Grant, George and Ritchie, spent Sunday afternoon and evening with Mr. and Mrs. T. Canning, of Pleasant Valley.

We are sorry to report that Mr. Howard McFadden was taken to Ottawa Hospital on Saturday. All hope for a speedy recovery.

Mr. and Mrs. Robert Conley visited Mr. and Mrs. Howard Robinson on Sunday evening.

Mr. and Mrs. J. Cleland visited Mr. and Mrs. Ray Grant on Monday evening.

Miss Joyce Francis, of Stittsville, and girl friend, Miss D. Paul, spent the week-end with the former's parents, Mr. and Mrs. Ed. Francis.

Mrs. J. Cleland spent Monday in Ottawa, the guest of her brother, Mr. and Mrs. Clarence Gilmer.

Mr. and Mrs. C. Francis and children spent the week-end with Mr. and Mrs. George Francis.

The ladies of the W. A. held their April meeting at the home of Mr. and Mrs. Robt. Grant. The devotional part was given by Mrs. C. Canning, and the social part by Mrs. Howard Robinson. The next meeting will be held at the home of Mrs. Lawrence Pelton.

### HULBERT W. C. T. U. MEETING

The Hulbert W. C. T. U. meeting was held at the home of Mrs. W. A. Hanson on April 26th, with a good attendance. The following officers were elected for the new year: President, Mrs. R. S. Peterson; 1st vice president, Mrs. S. Adams; 2nd vice, Mrs. C. E. Collison; recording sec'y., Mrs. Ed. Thompson, corresponding sec'y., Miss Florence Roode; treasurer, Mrs. W. A. Hanson; pianist, Mrs. Charles Coons; L. T. L., Mrs. Percy Ellis; evangelistic supt., Mrs. Herbert McQuaig; flower mission, Mrs. Ancil Locke; temperance, Mrs. Jas. Burden; World and Canadian Missions, Mrs. Edith Mellan; press reporter, Miss Florence Roode.


**Wool Growers' Organization**
**WOOL**
**SHIP COLLECT TO**
**Our Registered Warehouse No. 10**
**CARLETON PLACE, ONTARIO**
**Reliable Grading**
**Prompt Settlement**
**Shippers may obtain sacks and twine without charge from**
**GEO A. HAY, Marvelville.**
**BASIL JOHNSTON, Navan.**
**or by writing direct to**
**CANADIAN CO-OPERATIVE WOOL GROWERS LIMITED**
**217 Bay Street, Toronto, Canada**
47-50c




**For Sale At**
**WOODS' HARDWARE**
**WINCHESTER, ONT.**


## Letters to the Editor

Chesterville, Ont.,
April 26th, 1951.

Editor of The Press,
Winchester, Ont.

Dear Sir:—Would it not be possible for the local Auto License Bureau to establish a system so that the public would know when the office is going to be open or closed. On Tuesday I motored to Winchester with a customer to purchase a license for a car I had sold him, only to find a sign on the License Bureau door, which read: "Closed for the afternoon." We had to return to Chesterville without a license, only to make a second trip on another day. If we knew what hours the License Bureau were open, and if it observed Wednesday afternoon closing, rather than any day of the week, it would save us a lot of useless trips and much valuable time.

Yours for better service,
H. J. Hamilton.

### FARMERS' MEETING HELD ON MONDAY EVENING

Mr. Ray Baker, district manager of the Purina Feed Company, of Kemptville, addressed a well-attended meeting of over 75 farmers in the Winchester Town Hall last Monday evening. Mr. Baker's subject was "Scientific Feeding of Poultry and Livestock." He illustrated his lecture with charts and two films. One picture featured an anatomical study of the development of the embryo of the brooding sow. The speaker explained the important factors in the care and feeding of the brood sow during pregnancy. He emphasized the necessity of proper ventilation, the use of disinfectants, and an ample supply of purified water, as other points to be considered in order to obtain the best results.

Mr. Charles McInnis, of Iroquois, President of the Eastern Ontario Hog Growers Association, attended the meeting and spoke briefly. He mentioned the unfairness of the packing industries in broadcasting their bidding price for dressed pork, while the selling figure of the hog producers was some four cents more, which created a misleading impression, he said.

Mr. Basil Dawley, local feed dealer who sponsored the meeting, donated three door prizes, which were won by Messrs. Allan Cinnamon, Willis Robinson and Colbourne Helmer. Mr. Dawley announced that the annual banquet of the Hog Producers Association would be held on May 11th in the Town Hall, Winchester.


**NOTICE !**

Lawn Mowers sharpened and repaired. Also New and Used Mowers. Turn your old Mower in on a new one.

**LORNE ISAAC**
**Phone 17W - Winchester.**
48-52p

**Organization Meetings**

**Tractor Maintenance Club**
**—and—**
**Winchester Grain Club**

***WINCHESTER HIGH SCHOOL***
**Friday, May 11th**

Membership in these Clubs open to all farm girls and boys, in Dundas County, between the ages of 12 and 21 years.

**ALL ARE WELCOME**

H. W. GRAHAM, Agricultural Representative, Dundas County.
W. D. CLUTTON, Ass't. Agricultural Representative, Dundas County


### HOLDING HARNESS RACES AT CHESTERVILLE, JUNE 30th

A decision to hold four classes of harness races on June 30th, on the occasion of the convention at Chesterville of the Eastern Ontario Fire Fighters' Association, was made at a recent meeting of the Chesterville Racing Association.

A total purse of $800 has been posted, with races in the 2.28, 2.25, 2.20 and free-for-all classes.


**Learn How Prayer Can Heal You**

***Attend***
***A Free Lecture***
***entitled***
**"Christian Science: Its Revelation of Divine Sonship"**
—by—
***RALPH E. WAGERS, C. S. B.***
**of Chicago, Illinois.**

Member of the Board of Lectureship of The Mother Church, The First Church of Christ, Scientist, in Boston, Mass.

**THURSDAY EVENING, MAY 10th at 8.15 p.m.**
**in the Church Edifice**
**288 Metcalfe St., Ottawa.**

First Church of Christ, Scientist, of Ottawa.

***Cordially Invites You***


### AUCTION SALE
**FARM STOCK AND MACHINERY**

Having purchased farm, I will sell by Public Auction on Lot 23, Con. 7, Township of Williamsburg, half mile North of Elma, on

**THURSDAY, MAY 10th, 1951**

Commencing at 12.30 p.m.

31 head of Cattle, consisting of 22 cows—16 milking and 6 to freshen; 2 two-year-old heifers, dry; 4 yearling heifers, 1 yearling bull, 2 calves.

1 team of horses, weight 1300 lbs., with new set of harness; 1 McCormick-Deering W4 Tractor, new; 1 tractor disc, 1 tractor cultivator, 1 tractor plow, 1 new M. H. grain drill, 1 mower, 1 hay loader, 1 rake, 1 two-row corn cultivator, 2 one-horse cultivators, 1 rubber tired milk wagon, 1 steel wagon and rack, 1 rubber tired farm wagon, 1 set knee sleighs, 1 set light sleighs, 1 set new M. H. sloop sleighs, 2 sets of harrows, 1 set of team discs, 1½-h.p. engine, new; 1 pump jack, 7 eight-gal. milk cans, new; 2 thirty-gal. cans, pails and strainer, nearly new; a quantity of hay, grain, ensilage and straw; and other articles too numerous to mention.

TERMS—CASH
**BERT CASSELMAN, Prop.**
MAHLON ZERON, Auct. 50-51p

Chamois gloves become stiff and harsh unless washed in tepid suds and rinsed in slightly soapy water.


**BERRYHOLM**
**Approved CHICKS**

**WHITE LEGHORNS** **ROCK-HAMPSHIRE CROSS**
**BARRED ROCKS** **ROCK-LEGHORN CROSS**

***DAY OLD*** ***ONE WEEK OLD*** ***TWO WEEKS OLD***

**Time Is Running Short. Make sure of Chicks for this year. Act Quickly.**

**BERRYHOLM POULTRY FARM**
**HATCHERY Phone 38** **South Mountain, Ont.** **FARM Phone 29r21**

**WHEEL ALIGNMENT . . .**

This is more important than ever now, as the prices of tires are high and are going higher.

We have now installed the new "BEAN VISUALINER" which is the finest equipment on the market. WATCH YOUR WHEELS BEING ALIGNED—YOU CAN SEE IT ON A LIGHTED SCREEN.

The small cost of precision alignment is nothing to the cost of wear and tear on your car.

**Make An Appointment Today.**

**HAMILTON'S**
**GARAGE and SALES LIMITED**
**CHRYSLER - PLYMOUTH - FARGO**
**Telephone 488 - Chesterville, Ont.**

**BILOW'S GARAGE**

**Mercury, Lincoln and Meteor DEALER**
**New Cars and Half-Ton Trucks Available**

**1 NEW HALF-TON MERCURY TRUCK on Display.**
**New Meteor Deluxe Sedan. New Meteor Victoria.**
**1 New Mercury Sedan.**
**ONE 1940 HALF-TON FORD PICK-UP Truck, reconditioned motor, in A-1 condition.**

**NEW AND USED TIRES AND BATTERIES**
**NEW AND USED PARTS FOR ALL MAKES AND MODELS**
**CARS, TRUCKS AND TRACTOR REPAIRS CLASS A MECHANICS**

***IF IN TROUBLE, CALL 249. PROMPT SERVICE.***
**LLOYD BILOW - - Winchester.**

**NEXT WEEK AT THE "Picadilly Theatre"**
**WILLIAMSBURG, ONT.**

**THIS THURSDAY, FRIDAY & SATURDAY**

FAR-FLUNG ADVENTURE! TOWERING SPECTACLE!



Paramount presents
MAUREEN O'HARA · JOHN PAYNE in
**TRIPOLI**
also starring
HOWARD da SILVA
with PHILIP REED · GRANT WITHERS
Directed by WILL PRICE · Written for the screen by Winston Miller
Produced by William H. Pine and William C. Thomas
Color by TECHNICOLOR

**MONDAY, TUESDAY AND WEDNESDAY**

**IT'S A MOVIE "MUST"!**

**From the fearless, flaming story by the South's great novelist, William Faulkner, M-G-M has created a drama of power and passion!**



**"INTRUDER IN THE DUST"**
STARRING
DAVID BRIAN · CLAUDE JARMAN, JR. · JUANO HERNANDEZ
PORTER HALL · ELIZABETH PATTERSON · CHARLES KEMPER · WILL GEER
A CLARENCE BROWN PRODUCTION · SCREEN PLAY BY BEN MADDOW · BASED ON THE NOVEL BY WILLIAM FAULKNER
PRODUCED AND DIRECTED BY CLARENCE BROWN · A METRO-GOLDWYN-MAYER PICTURE

***Co-billed with: "FALL IN"***

**THURSDAY, FRIDAY AND SATURDAY**

**THE STORY OF WHAT HAPPENED AT 8:30 P. M. ALL OVER THE WORLD! . . .**

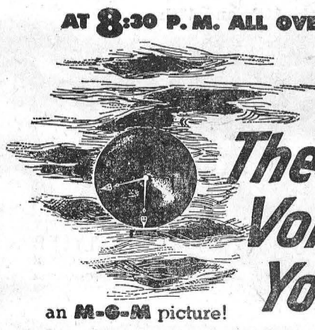

***The Next Voice You Hear...***
an M-G-M picture!

JAMES WHITMORE · NANCY DAVIS
Written by CHARLES SCHNEE · Suggested by a story by GEORGE SUMNER ALBEE
Directed by WILLIAM A. WELLMAN · Produced by DORE SCHARY
A METRO-GOLDWYN-MAYER PICTURE

***Coming Soon: THE MINIVER STORY and MRS. O'MALLEY AND MR. MALONE.***

# News From Our Neighbouring Districts

## ORMOND

Miss Helen McDonald, teacher at Manotick, spent the week-end at her home.

Mr. and Mrs. Barrie, of Chesterville, visited on Sunday afternoon at the home of Mr. and Mrs. John Reoch with their grandchildren, Connie and Helen Carkner.

Miss Ann Carkner is spending some time with Miss Isabel Carkner.

The Senior Choir met for practice at the home of Mr. and Mrs. N. J. Porteous on Wednesday evening.

Mr. Bryce Docksteader, teacher at Lancaster, spent the week-end with his parents, Mr. and Mrs. W. J. Docksteader.

The evening service of the local church on Sunday was in charge of a representative of the Bible Society, Mr. B. V. McLean, of Ottawa. Slides were shown explaining the work of the Bible Society.

## WILLIAMSBURG

Dinner guests on Sunday at the home of Mr. and Mrs. Oscar Becksted were: Mr. and Mrs. Robert Sutton, of Massena, N. Y.; Mr. and Mrs. Harold Millar, of Brinston; Mr. and Mrs. Burrill Becksted, of Elma; Mr. and Mrs. Philip Helms, of Moncton, N. B.; Mrs. Larry Black, of Montreal, and Mr. and Mrs. Weldon J. Becksted and Miss Muriel Becksted.

Mrs. M. O'Brien, of Lisbon, N. Y., was a visitor in town on Tuesday with her father, Mr. James McMillan, and her sister, Miss Alice McMillan.

Mr. and Mrs. Edmund H. Thompson returned to their home here on Monday after spending a few days with their daughter and son-in-law, Mr. and Mrs. George Clements, at Ogdensburg, N. Y.

Miss Jean McIntosh, Reg. N., of Kingston, was a guest in town with her parents, Mr. and Mrs. Willis McIntosh.

Misses Dora and Lucy Merkley, Reg. N., of Brockville, were guests in town this week with their sister, Mrs. D. Short, Mr. Short and Mr. Henry Merkley.

Mr. and Mrs. Bert Reddick, of Spencerville, were guests on Sunday with Mr. and Mrs. Bernice Strader.

Mr. and Mrs. Lorne Hogaboam were recent guests with Mr. and Mrs. Wilbert Strader and family.

## SOUTH MOUNTAIN

Mr. Stanley Marriner underwent a tonsillar operation at the Winchester Hospital on Tuesday last.

Mr. and Mrs. Russell Milne, of Kemptville, were Sunday guests of Mr. and Mrs. Thos. Thompson.

Mr. and Mrs. Robt. Anderson, of Smiths Falls, were week-end visitors here.

Mr. and Mrs. Craig Earle, of Brockville, were visitors here on Saturday.

Mrs. Wm. Cleland spent a few days in Kingston recently.

Miss Marion Mulholland, of Ottawa Normal School, spent the week-end at her home here.

Mr. and Mrs. Harold Graham, Mrs. John Thorpe, Mrs. Lorne Boyd and Mrs. Gordon Blow were visitors of Mr. and Mrs. Robt. Anderson one day recently.

Mrs. Arnold Porter and Louise spent a few days recently at Prescott.

Mr. George Chester, who is in the Army, spent the week-end at his home here.

Mr. and Mrs. Harvey Carleton and Joan, of Maxville, were Sunday guests of Mr. and Mrs. Gordon Mulholland.

### South Mountain W. A.

The South Mountain W. A. held its monthly meeting on April 26th at the church hall, with Mrs. J. B. Adams as leader. Her theme was on Mothers. She told the story about John Wesley's mother with a family of nineteen children—how they were looked after, and how John Wesley became a great man.

A solo by Mrs. J. Forrester was enjoyed, and Mrs. J. Thorpe led in prayer. Mrs. Adams read a poem and the Lord's Prayer was repeated in unison. Mrs. Thorpe gave a reading and Mrs. Forrester conducted a quiz on Trees and a guessing game on beans. Mrs. Adams gave a reading, and the meeting closed with the Mizpah Benediction. Mrs. Adams and her group served a delightful lunch.

## ELMA

Mr. and Mrs. Graham McPherson spent Friday with Mr. and Mrs. Wray McPherson and sons at Beckstead.

Mr. and Mrs. Philip Helms (nee Sue Black), of Moncton, N. B., were recent guests of Mr. and Mrs. Burrill Becksted.

Mrs. Harold Smith, Gordon and Edith, spent the week-end with Mr. and Mrs. Donald McMartin. Gwen and Neil, at Cornwall.

Mrs. B. Black and Sylvia, of Hallville, were overnight guests of Mr. and Mrs. Hugh McMillan on Monday.

Mr. and Mrs. Harold McIntosh and Beverley called on Mr. and Mrs. Donald McIntosh at Stampville on Thursday.

Mrs. Hugh McMillan is attending a W. I. Conference at Guelph this week.

Mrs. Hubert Robinson, Billie and Lorna, of Chesterville, are spending some time with Mr. and Mrs. Egerton Barkley and family.

Mrs. Bessie McMillan, Mr. and Mrs. Wilfrid McMillan, Diana and Heather, spent Thursday in Cornwall.

Mr. and Mrs. Wm. Pemberton and Harold visited Mrs. John Wells at Cornwall General Hospital on Tuesday. Mrs. Pemberton remained at the hospital for X-rays. Friends wish both Mrs. Pemberton and Mrs. Wells a quick return to health.

Mr. and Mrs. Harry Carruthers and Mary were in Ottawa on Friday.

Mrs. Stuart Armstrong spent a few days with her brother, Mr. Pearson, and Mrs. Pearson, at Ottawa.

### Observe Silver Wedding Anniversary

About sixty friends and relatives of Mr. and Mrs. Milton Carkner, of Froatburn, honoured them on the occasion of their Silver Wedding Anniversary by attending a party for them at the home of the latter's brother, Mr. Hugh McMillan, and Mrs. McMillan, Elma.

Piano and violin selections by Mr. Fred Becksted and Mrs. McMillan were enjoyed during the evening. At an appropriate time Mrs. Dwight Becksted read an address, expressing appreciation of Mr. and Mrs. Carkner's many acts of kindness in the past and extending good wishes for the future. The presentation of a silver service with tray, and a purse, was made by Miss Jean Armstrong.

Mr. and Mrs. Carkner thanked their friends for the pleasant surprise, gifts and good wishes, after which all joined in singing "For They Are Jolly Good Fellows." Several of the ladies then served lunch, which included a beautifully decorated three-tier wedding cake, made by the hostess. The guests then registered in the bride's book, made by Mrs. Graham McPherson and Miss Jean Armstrong.

Mr. and Mrs. Carkner were married at the bride's home at Elma on April 21st, 1926, by Rev. John Hurst. Mr. Carkner is a son of the late Mr. and Mrs. John A. Carkner, of Winchester. Mrs. Carkner, the former Retta McMillan, is the younger daughter of Mr. and Mrs. W. Arthur McMillan, Elma. They have three children, Arthur, Jay and Lois Carkner, Froatburn.

## WINCHESTER SPRINGS

Mr. Jim Cunningham and daughter, Mrs. Lyle Hess, of Williamsburg, called on Mr. and Mrs. Tom Cunningham one day last week.

Mr. and Mrs. Abram Ball, of Chesterville, were supper guests of Mr. and Mrs. Tom Cunningham on Wednesday.

Mrs. Ben. Marlin, of Kemptville, spent a few days at her home here.

We are glad to see Mrs. Lorne McIntosh able to be out again after being ill for some time.

Messrs. Wm. Fader and Allen Ross had dinner on Friday with Mr. and Mrs. T. G. Cunningham.

Mr. and Mrs. Tom Cunningham spent Thursday afternoon with Mr. Ford Cunningham at Williamsburg.

Mr. and Mrs. Garfield McIntosh and Nina were Sunday guests of Mr and Mrs. Howard Durant and family at Winchester.

Miss Ola McIntosh is spending some time with her sister, Mr. and Mrs. James Durant and family, at Cloverdale.

Miss Norma Casselman, of Morrisburg, spent Sunday at her home here.

Mr. Jas. Haggerty returned to his home here after spending a few days with Mr. and Mrs. Alex Mellan, of Hulbert.

Mr. and Mrs. Aden Casselman, accompanied by Mr. and Mrs. Henry Barclay, motored to Cornwall and Montreal and spent the day with friends.

Mrs. O. Casselman spent a couple of days with Mr. and Mrs. Mahlon McIntosh at Toyes Hill.

Mrs. O. Casselman called Sunday evening on Mr. and Mrs. Lorne McIntosh.

Miss Mary Shane was entertained to supper on Sunday evening at the home of Mr. and Mrs. A. J. Casselman and Norma.

Those who attended the birthday party for Mrs. Bob Boulerice on Thursday evening at the home of Mr. and Mrs. A. J. Casselman were, Mr. and Mrs. Arthur Boulerice, Edna, Teddie and Bob, and Miss Norma Casselman, all of Morrisburg.

Messrs. Ralph and Keith Allison, Harry Holmes, Arnold Casselman, Harry Garlough, Archie Bailey, Wilmer Munro, Hubert Hess, Bus Holmes and Harold Allison, of Morewood, attended the McColl-Frontenac Company Banquet, held in the Chateau Laurier on Friday evening. The presentation of a watch was made to Mr. Ralph Allison for twenty years continuous service in the above mentioned company.

Rev. and Mrs. Basil Adams and daughter, of South Mountain, and Mrs. Craig, of Metcalfe, were dinner guests on Sunday of Mr. and Mrs. H. C. Robinson and Denzil. Rev. Mr. Adams conductted the service in the local United Church on Sunday afternoon.

Mr. and Mrs. Adams, of Prescott, were guests on Sunday of Mr. and Mrs. Arthur Adams.

Mrs. Arnold Casselman spent Friday afternoon with Mrs. I. P. McIntosh.

Recent visitors of Mr. and Mrs. John Morrow were Mrs. Mahlon Whittaker, Mrs. Victor Riddell, of Dundela; Mrs. Don. Marcellus and children, of Kingston, and Mr. and Mrs. Lloyd Merkley and children, of Nation Valley.

Mrs. Kinkaid, Mr. and Mrs. Walter Kinkaid and family, of Russell, were recent guests of Mr. and Mrs. H. C. Robinson and Denzil.

Mr. and Mrs. Jack Cicchini and girls, of Capreol; Mrs. Bessie Perrin and Mrs. Jessie Montgomery, of Montgomery, of Prescott, spent a few days with M.. and Mrs. Thomas E. Holmes.

Sunday visitors at the home of Mr. and Mrs. Lorne Phair were, Mr. and Mrs. Milton Casselman, of Athens, and their three children, Eldred, Joan and June; Mr. and Mrs. Gordon Eyre and little daughter, of Brockville; Mr. and Mrs. Orval Kinnaird and two sons, Winston and Steve, of Kemptville.

Mr. Glenn Crain, of Clarendon, spent the week-end with Mr. Cyril Holmes.

## MELVINS

Mr. and Mrs. Charlie Kearns and Mr. Samuel Kearns, of Spencerville, were guests of Mr. and Mrs. Stewart Gunn one day last week.

Mr. and Mrs. J. Barrett and Melba Mr. Moses Black, Mr. and Mrs. Donald Giles and Terry and Mr. Thomas Giles, of Chesterville, had tea with Mr. and Mrs. Elgin Black and Arden on Sunday.

Miss Doris Simser spent the week-end at her parental home in Hallville.

Mr. and Mrs. E. Cayer attended the funeral of the former's uncle in St. Isidore on Thursday morning.

Mr. and Mrs .Tantan Wedge and little daughter, of Toronto, are visiting the latter's parents, Mr. and Mrs. James Shaw, and other relatives here.

Mrs. Alex Summers, of Winchester, spent Tuesday with Mr. M. R. Black and Mr. and Mrs. John Barrett.

Misses Ileen Gunn and Melba Barrett, of Ottawa, spent the week-end at their respective homes here.

Mr. Gerald Droppo spent the week-end at his parental home in Nation Valley.

Mr. and Mrs. John Barrett and Mr. M. R. Black spent Thursday evening with Mr. Thos. Docksteader, in Cloverdale.

Mr. and Mrs. Charlie Flegg, of Dunbar, had tea with Mr. and Mrs. Orval Christie on Saturday.

Mr. and Mrs. Peter Poole, Mrs. Earl Desjardine and little daughters, and Miss Marjorie Byers had tea on Sunday with Mr. and Mrs. Richard Scott.

Mr. and Mrs. Roy Docksteader, Glen and Audrey, and Mr. and Mrs. Geo. Cinnamon, of Cloverdale, called on Mr. and Mrs. John Barrett and Mr. M. R. Black on Sunday evening.

Mr. John Redmond returned to Prescott after having spent the past month with his daughter, Mrs. R. Scott, Mr. Scott and family.

Mrs. Willard Baker and children spent Sunday afternoon at her parental home and also called at the Hunter home in Morewood.

## CASS BRIDGE

Mr. and Mrs. Ernest Munroe attended a funeral at Kirk Hill one day last week.

Mrs. Jessie Powell, of Waddington, spent Wednesday with Mrs. Grace Hogaboam and family.

Mr and Mrs. Fred Patterson and Billie, of Kemptville, spent Sunday afternoon with Mr. and Mrs. James Patterson.

Miss Elva Kingsley spent the week-end at her home at Burritts Rapids.

Mr. and Mrs. J. Jackson, of Kemptville, spent Saturday afternoon with Mr. and Mrs. Ernest Munroe and Rae.

Visitors and callers of the Hogaboams on Sunday were Mr. and Mrs. Lorne Hogaboam, of Williamsburg, and Mr. and Mrs. Harold McMenomy and girls.

Mr. and Mrs. James Bowman spent one evening last week with Mr. and Mrs. Lorne Hogaboam.

Mrs. Lloyd Casselman and girls have returned to their home after spending sometime with her parents in Chesterville.

## PLEASANT VALLEY

Mr. and Mrs. David C. Gilmer, of Prescott, spent a few days with friends here.

The many friends of Mr. Earl Gilmer will be sorry to learn that he has undergone a very serious operation in the General Hospital at Kingston. All hope he may soon be restored to his usual health.

Mrs. Earl Gilmer is spending some time at Kingston while her husband is a patient in the hospital.

Mr. and Mrs. John McGowan, of Brinston, and Mr. and Mrs. Gordon Gilmer, of Shanly, were Sunday evening visitors at the home of Mr. and Mrs. David F. Gilmer.

Miss Enid Hamilton, of Ottawa, spent Sunday with her parents, Mr. and Mrs. Sam R. Hamilton.

A number of the parents from this district attended the annual Parents and Guardians' social evening, held in the High School at South Mountain.

The Y. P. S. will hold their regular meeting on Friday evening in the Orange Hall.

Mr. and Mrs. Hilliard Gilmer and Mrs. Mary Gilmer and Mr. and Mrs. Percy Gilmer were callers on Mr. Earl Gilmer on Sunday.

Mother's Day Service will be held in the church here on May 13th.

**ATTENTION, FARMERS !**

We pick up Dead Horses and Cows. Phone Collect: Ottawa 3-7102. 2tfc


THE "TOT SHOP"

Registered

INFANTS' AND CHILDREN'S WEAR TO 6½ YEARS

A "BABY WEEK" SPECIAL

BABYKINS KUMFY KIT

Includes a large bottle of Baby Oil, large can of Talcum and a jar of Baby Cream. Regular $1.89. This Week at $1.25.

JOHNSON'S BABY PRODUCTS

Powder 28c & 55c Soap 19c
Baby Cream 55c Oil 60c

COMPLETE LINE OF NURSERY SUPPLIES

Pure Olive Oil, Petroleum Jelly, Vaseline, Q-tips, Bottles, Black Band Nipples and New Rigo Improved Nipples at 2 for 25c.

NYLON TOOTH BRUSHES

Children's Nylon Tooth Brushes. Priced at 15c and 29c.

PLASTIC BABY PANTS

In Pink, Blue or Clear. Priced at 35c, 39c, 55c and 59c.

Come in and see our Baby Gifts. A most complete assortment.

Shop For The Tots At The "Tot Shop."

R. A. KEYES

MAIN STREET - WINCHESTER



Because. . . . . .

New Customers have tried our Economy Package of Cookies and keep coming back for more, pleased that they have found a variety of Cookies that satisfy the whole family.

We Know. . . . .

That we are offering the best Cookie buy in town.

Have you tried our Economy Package yet?

Drop in any day. Select 5 Doz. Cookies and instead of paying the regular price of $1.00, you pay only 79c.

SUMMERS' BAKERY

WINCHESTER, ONT.



Real Estate Broker

I have obtained License as a Real Estate Broker and am prepared to undertake business in all phases of Real Estate.

WALTER C. MacDONALD
Phone 288. Winchester.



Jo-Anne Shoppe

SPECIAL

YARN 29c

Thursday, Friday and Saturday only.

4 ply, 1 oz. balls. Sea Gull yarn. Assorted colours. Reg. 45c, Special at 29c.

SHORTIE COATS

You'll wear Shorties now and all summer long. Styled with a softly flaring back, single neck buttoning. Slash pockets, in Cable Cord, Rayon Gabardine and Twill. Sizes 10 to 20. Priced from $16.95 to $22.95.

RAIN OR SHINE COATS

Double breasted, trimly tailored, all-around belt, slash pockets, full rayon lining, water repellent. Rayon Gabardine. Sizes 10 to 20. Assorted colours. Price $24.95.

Causal Cotton "T" SHIRTS

A whole season of practical wear in English "interlock" Cotton "T" Shirts of cashmere-like texture and classic style. Stripes and plain colours. Sizes Small, Medium & Large. Just the shirt to wear with your slacks. Price $1.98.

Our Policy: "SATISFACTION"

JO-ANNE SHOPPE

Winchester - - Phone 10.



Harry's Sport Shop

Phone 327

Sport Shirt SALE

20 Only

Slightly Shop Worn.

$1.00 Each

OVERALL Special

Snag Proof, Sanforized

$4.85 Pair

MERCURY SHIRTS and SHORTS $1.00 Each

NEW GABARDINE PANTS

All Colours, $10.50 up

FULL LINE OF FISHING TACKLE All New

SEE OUR T SHIRTS

H. R. KEYES

St. Lawrence Street

WINCHESTER - PHONE 327.



● FARM FOR SALE

● HOUSE FOR SALE

FARM—in the Melvin Settlement. Good land, good woodlot, good water; half mile from electrical supply; house and barns in good repair. Immediate possession. Priced for quick sale.

HOUSE and LOT—in the Village of Williamsburg. A good 7-room Brick House, with Garage and Barn. Immediate possession.

W. C. MacDONALD
Real Estate Broker
Winchester - Phone 299.


# Read The Classified Ad. Section

**NOTICE**—Advertisements for our Classified Columns, such as For Sale, Wanted, Found, Lost, Cards of Thanks, In Memoriam, etc., are inserted on a **Cash** basis only. They will not be accepted over the telephone. They must be brought to the office or mailed with remittance enclosed. Rates will be given on request.

## FOR SALE

**FOR SALE**—One Team of Heavy Work Horses. Apply at Hamilton's Garage and Sales Ltd., Chesterville, Ont. 50c

**FOR SALE**—The well known Donald M. Smith Farm, situated 1½ miles West of Winchester, on paved road. Consisting of 100 acres; stone house in good shape; barns need some repairs. Price at a bargain for quick sale. Contact W. A. Somerville, Real Estate, Kemptville. Phone 682-2, 50-52p.

**FOR SALE**—Good 3-piece Kroehler Chesterfield Suite, Mohair cover. Will be sold reasonable. Apply to J. L. Dixon, or Vice & Craig, Winchester. 50-51p

**FOR SALE**—Kaiser Deluxe Sedan, 1947 model, new in 1948, owner driven, in good mechanical condition; heater, defroster; air conditioner; clean and well kept. Apply to George S. Duncan, R. R. 2, Osgoode. Phone Metcalfe 59r31. 50-51p

**FOR SALE**—Seed Barley, O.A.C. 21, Fall Wheat, Alfalfa & Red Clover mixture. Apply to Ken. Annable, Phone 155J12. 50p

**FOR SALE**—Modern 6-room House with full basement. Latest in plumbing and hot air heating. Garage attached by breezeway. Large living room, fire-place, and picture window. 75 feet river front. Situated 5 miles West of Morrisburg on the south side of Highway No. 2. Apply week-ends to Iroquois 95r21. Week days to Chesterville, Phone 488, H. J. Hamilton. 50-51c

**FOR SALE**—Used Furniture; 1 Rangette, looks like new; Chesterfield and two Chairs in Wine and Green Silk Tapestry, used only two years; 3-piece Chesterfield, two pieces green, one chair flowered, cheap; Odd Chesterfield, suitable for cottage; Square Extension Table, with three leaves; Coffee Table and End Table in Walnut. Apply to Vice & Craig, Winchester. 50c.

**FOR SALE**—Clinton Oats, Silverhull Buckwheat. Also a limited quantity of Byng Barley. Apply to A. Angus, R. R. 1, Winchester. Phone 176W12. 49-50p

**FOR SALE**—Hard Wood and Soft, (Green). We are taking orders now for fall delivery. Also a few Hydro or telephone poles, up to 35-ft. long. If interested, please call Roy S. Docksteader & Sons, Phone 171W4, Winchester. 49-50p

**FOR SALE**—1 Universal 12 cu. ft. Refrigerator (new), under guarantee, priced for quick sale. Apply to Box S99, Press Office, Winchester. 49-50c

**FOR SALE**—8 one-year-old High Grade Holstein Heifers, all vaccinated, out of a free listed herd. 400 Bushels of Urban Oats; 1 Connor Washing Machine, like new; 1 Dining Room Set, with Buffet; 1 Singer Sewing Machine, and many other pieces of Household Furniture. Apply to H. E. McCormick, Kenmore. 49-50p

**FOR SALE**—1 Used Cupboard Style Refrigerator, 4 doors, capacity approximately 12 cu. ft., formerly used in restaurant. For information Phone 150W12, Winchester. 49-50p

**FOR SALE**—Two Work Horses, weight 1200 and 1600 lbs. Apply to Floyd Crowder, Phone 198W12, Winchester. 49-50p

**FOR SALE**—17 Varieties of Strawberries. Anytime till June 10th. Some odd lines of Irises also. Six miles South-East of Kemptville. Apply to Earl Bower, Kemptville. 48-50p

**FOR SALE**—Victor Deep Freeze, 20 cubic feet, in excellent condition—one year guarantee. Apply at Press Office. 48-50p

**FOR SALE**—A Fordson Tractor, on Steel; also a Chevrolet Master Coach, in good condition. Apply to Harold Freeland, Winchester. 48-50p

**FOR SALE**—Cement Block Residence, 12 rooms, with bath; 3 apartments, rented, steady income; hot and cold, soft and hard water, up and down stairs; four fireplaces; hot-water heated, double garage, spacious lawn and garden. Living accommodation for owner consists of six rooms, recently decorated. Reason for selling, owner leaving town. Will sell reasonable for cash. Apply to P.O. Box 275, Winchester, or Phone 41R. 50tfc

## FOR SALE

2 Beatty Oil Space Heaters, 8 and 10-inch size; 1 Quaker Oil Space Heater, size 10 inches; 1 Beatty Automatic Electric Washer, 2 Beatty Electric Washers, 2 Beatty Gas Engine Drive Washers, 3 Dominion Electric Washers, 2 Dominion Gas Engine Washers, 2 Fairbanks-Morse Electric Washers, 3 used Electric Washers, 1 Beatty Electric Ironer.

1 Model 38 Kemp Seed Treater, used one season, good as new.

Wash Tubs, Tub Benches, Clothes Driers, Electric Pressure Systems, Hot Water Tanks, Water Softeners, Litter Carriers, Stanchions, Water Bowls, Full line of Stable Equipment, Pipe and Fittings, Full line of Repair Parts.

R. H. BECKSTEAD

McCormick-Deering Repairs. Sales and Service. (Member of O. R. F. E. D. A.)

Phone 606 r 13 - WILLIAMSBURG

**FOR SALE**—Black 1933 Oldsmobile, Special Sedan, in good condition, complete with heater, defroster and winter front. Apply to Raymond Earl, Phone 355W, Winchester. 50-51p

**FOR SALE**—Ten Pigs, five weeks old. Apply to Willis Riddell, R. R. 1, Mountain. Phone 611 r4. 50p

**FOR SALE**—Pink Evening Dress, size 16, in excellent condition. Phone 162, Winchester. 50-51c

**FOR SALE**—One Medium Size General Electric Refrigerator, in good condition, also one Perfection Oil Stove, used only one season. Apply to Mrs. Ralph Allison, Inkerman. 50c.

**FOR SALE**—1 Piano and Bench, in excellent condition. Apply to Wm. Hutt, Winchester. Phone 289. 50p

**FOR SALE**—One W4 McCormick-Deering Tractor, in good running condition, on rubber. A quantity of Alaskan Oats, also some mixed with Barley. Cleaned and bagged ready for sale. Apply to Arnold Acres, Metcalfe. 50p

**FOR SALE**—A large quantity of Oats and Barley, mixed. Also a limited quantity of Buckwheat. Apply to Lamoureux Brothers, Winchester. Phone 171W13. 50-52p

**FOR SALE**—Senator Dunlop Strawberry Plants, $1.00 per hundred. Apply to Alex Summers, Caleb St., Winchester. 50-52p

**FOR SALE**—Potatoes, for seed or table use. Apply to E. Jorgensen, Ormond. Phone 167J12. 50-51p

**FOR SALE**—1 Baby Carriage, in good condition. Phone 59M, Winchester. 50p

**FOR SALE**—Massey Harris 6-ft. Clipper Combine in A1 shape; 2 two-year-old Mare Colts; 1 Deering 15-run Single Disc Drill; 1 Frost & Wood Hay Loader; 1 12-ft. Dump Rake; 1934 Pontiac Coach, in excellent condition. Apply to B. R. Conley, Mountain. Phone 19r12, South Mountain. 50-52p

## WANTED

**WANTED**—Man to do farm work on modern farm. Good wages. Apply to Bert Casselman, Winchester Springs. 50-51c

**WANTED**—One Used Kitchen Cabinet. Apply to Box S77, Press Office, Winchester. 50c.

**WANTED**—A capable girl or woman for domestic duties in a home with all modern conveniences. Duties to commence immediately. Good wages. Apply to Mrs. Robert Vice, Winchester. Phone 13. 49-50c

CLERK WANTED

For Modern Grocery in Winchester, Ont. Pleasant working conditions, good salary.

Apply in writing to Box M50, Press Office, Winchester.

**WANTED**—Horses and Disabled Cows for fur-farm purposes. Apply to Willis Barkley, Williamsburg. Telephone 395r16, Morrisburg. 43-50c

## LOST

**LOST**—A Fawn Gabardine Coat, at Paul's Hall, Williamsburg, on Wednesdy night, April 25th. Would party return coat to Lorne Byers, Chesterville, or to Paul's Hall, and receive his own coat. 50p

## TO LET

**PASTURE TO LET**—I still have accommodation for a number of Heifers. Plenty of water and shade. Apply to Victor Thoms, R. R. 1, Mountain. Phone 157J13, Winchester. 50p

## CARD OF THANKS

**CARD OF THANKS**—I wish to take this opportunity to express my appreciation to all friends and neighbours for cards, letters, visits and treats received during my stay in Winchester Memorial Hospital. —Mrs. Ernest Scott, Mountain. 49p

**CARD OF THANKS**—My sincere appreciation to everyone who sent me cards, letters, treats and flowers, also those who visited me, while I was a patient in the Winchester District Memorial Hospital. Special thanks to the hospital nurses and to Dr. Morrow for their kind attention.—Mrs. Herb. Robinson. 50p

**CARD OF THANKS**—I wish to take this opportunity to thank all my friends and neighbours for their kind remembrance of me during my recent illness at home and in the Winchester Hospital. I would like to mention the cards, letters, flowers, treats and personal calls. They were all deeply appreciated and will long be remembered.—Mrs. Bella Levere, Mountain. 50p

**CARD OF THANKS**—I would like to take this opportunity to thank all my friends for their kindness to me while I was sick with Scarlet Fever. Your cards, letters, treats and telephone calls were all deeply appreciated. Special thanks to Dr. Barton; the Wesleyan Methodist Church for sending flowers, and all those at school who helped in sending my homework to me.—Edna Coons. 50p

**CARD OF THANKS**—To my friends and neighbours I would like to extend my appreciation for their cards, treats, flowers and visits while I was a patient in the District Memorial Hospital. Special thanks to Dr. Barton and the nursing staff of the hospital for the efficiency they showed me, and to Vice & Craig for the use of their ambulance.—Mrs. Charles Rattray. 50c

**CARD OF THANKS**—Eric Porteous wishes to thank all his friends, neighbours and school-mates who sent him cards, letters and special treats, also for telephone calls, during his long illness while he was a patient in the Civic Hospital, Ottawa, and Winchester Memorial Hospital, and while at home. Everything was deeply appreciated. Special thanks to the nurses at both hospitals, who were so kind and thoughtful, also to his doctors, Dr. Wm. Byers, of Winchester, and Dr. F. W. Jeffrey, of Ottawa.—Mr. and Mrs. Ralph Porteous. 50p

**CARD OF THANKS**—I wish to thank my many friends and neighbours for their kindness in remembering me while I was a patient in the Winchester Memorial Hospital; also to the members of the nursing staff for their kindness.—Mrs. R. A. F. Blair. 50p

**CARD OF THANKS**—We would like to sincerely thank our many friends and neighbours who were so kind to us during the bereavement of a beloved wife and mother. Your acts of kindness, messages of sympathy, floral tributes, etc., were all deeply appreciated. A special thanks to Rev. Adams and to the choirs of the United and Presbyterian Churches. — James and Donnie Oshier. 50p

**CARD OF THANKS**—I would like to thank everyone who was so kind to me while I was a patient in the Winchester District Memorial Hospital. Your cards, treats, flowers and visits were all deeply appreciated. A special "thank you" to Dr. Barton and to the efficient nursing staff of the hospital.—Mrs. J. V. Summers. 50p

## IN MEMORIAM

**IN MEMORIAM**—In loving memory of "Billy" Hastings, who went to Heaven, May 2nd, 1950.
One year ago to-day,
Our darling went away,
God called him Home, it was His will,
But in our hearts he liveth still.
—Ever remembered by Mother and Dad. 50c

**IN MEMORIAM**—In loving memory of my dear husband, Asa Berry, who passed away May 6th, 1950.
In tears I saw you sinking,
I watched you fade away,
My heart was almost broken,
You fought so hard to stay.
But when I saw you sleeping
So peacefully from pain,
I could not wish you back
To suffer that again.
—Lovingly remembered by his wife, Mrs. Asa Berry. 50p

**IN MEMORIAM**—In loving memory of Mrs. John G. Francis, who departed this life on May 3rd, 1944.
We loved her, yes, we loved her,
But Jesus loved her more,
And so He gently called her
To yonder shining shore.
The golden gates were open,
A kindly voice said "come,"
And with farewells unspoken,
She calmly entered home.
—Ever remembered by son, Clifford, wife and family. 50p

**IN MEMORIAM**—In loving memory of a dear mother, Mrs. John Francis, who passed away May 3rd, 1941.
The world may change from year to year,
And friends from day to day,
But never will the one we loved
From memory pass away.
—Daughters, Ola, Inez, Dorothy. 50p

**IN MEMORIAM**—In loving memory of a dear wife and mother, Mrs. Fannie Farmeloe, who passed away May 3rd, 1947.
Your memory to us is a keepsake,
With which we shall never part,
Though God has you in His keeping,
We will always love you in our hearts.
—Sadly missed by Husband and Family. 50p

**IN MEMORIAM**—In fond and loving memory of a dear wife and mother, Mrs. Rufus Casselman, who passed away May 5th, 1948.
A loving mother, true and kind,
No friend on earth like her we'll find;
For all of us she did her best,
And God gave her eternal rest.
—Ever remembered by Husband and family. 50p

## NOTICES

**NOTICE**—Owners of animals which stray to my property, Lot 24, N. E. 1-4 of Lot 23, Con. 7, Township of Mountain, will be charged $1.00 per day, each, for a horse, cow, heifer, etc.—S. Garlough, Winchester. 50-51p

**PERSONAL** — Hygienic Supplies (Rubber Goods) mailed postpaid in plain, sealed envelope with price list. Six samples 25c, 24 samples, $1.00. Mail Order Dept. M-57, Nov-Rubber Co., Box 91, Hamilton, Ont. tfc.

**NOTICE**—All Stock pastured on my premises during the present season are at owner's risk. Peter Poole, Winchester. 49-50p

**PERSONAL**—Have you a "Pimples Personality?" Kleerex is your answer. A medicated salve specifically prepared to remedy all skin ailments. Amazingly effective. 75c, $1.35, $2.45. All druggists. 3.


You Should See THE VICTOR DEEP-FREEZE

Capacity for 600 lbs. Meat

Two still available at Pre-Budget Price.

W. C. MacDonald

Main Street - Winchester

## Professional Notices

**CASS & CASS**
F. M. CASS, M.A. W. J. CASS, K.C.
**LAW OFFICES**
Chesterville, Dial 735. Winchester.
Bank of Nova Scotia Block. Phone 11

**"HOLLYWOOD BEAUTY SALON"**

Telephone 292 to-day for your appointment with "Hollywood Beauty Salon," featuring Machine, Machineless, Cold Wave and the new Flexawave Permanents.

**Mrs. Louise Freeland**
**Gladstone Street - Winchester.**

**ATTENTION, LADIES !**

Elaine's Beauty Shop, located first house West of Lannin's Mill. Machineless, Cold Waves & Flexa-Wave, also all types of Beauty Culture including Bleaching and Blending. Hours from 9 a.m. to 6 p.m.

Mrs. Ron. Patterson,

**GENERAL INSURANCE**

Hartford Fire Insurance Co., Lanark Mutual Fire Insurance Co., Hartford Accident and Indemnity Co., will protect you against loss by fire, wind, automobile damage; family sickness and accident, and cattle accident and death.

**Consult: H. S. Carkner, Agent,**
38-1 yr.p Real Estate and Insurance

**HENDERSON LODGE, NO. 383**
**A. F. & A. M., WINCHESTER**

Meets in the Masonic Hall, Royal Bank Block, on second Friday of each month at 8 p.m.
Visiting Brethren Welcome.
MILTON STOODLEY Wor. Master
DR. W. A. SHERWOOD, Secretary.

**WINCHESTER L. O. L. NO. 862**

Meets regularly in the Orange Hall, Winchester, at 8 p.m., on the second Monday of each month. Visiting Brethren always welcome.

**Roy E. Annable, W. M.**
**Gerald Crowder, Rec.-Sec'y.**

**CANADIAN LEGION, B.E.S.L.**
**BRANCH 108, WINCHESTER**
Meets second Thursday of each month in the Legion Hall, Winchester.
**All War Veterans Welcome.**
A. J. CASSELMAN, President.
A. ALEXANDER, Treasurer. A. RICE, Secretary.

**JAKE ROSS**

All kinds of Poultry wanted at all seasons. Wool wanted. I buy all kinds of Hides.

**Phone 81 - - Winchester**

**INSURANCE**

FIRE, HAIL, ACCIDENT, LIVE STOCK AND AUTOMOBILE
Apply to
**WALTER MOFFAT, Winchester, Ont.**

**GRAHAM L. CASSELMAN**
**CROWN LIFE INSURANCE**
**GENERAL INSURANCE**
**Phone 150W3 - Winchester.**
50-14p

**HOWARD E. BICCUM**
**and**
**HAROLD D. POAPST**
**District Representatives for the North American Life Assurance Co.**

Also a complete Insurance Service for all lines of Fire and Casualty Insurance, including Hospitalization. Auto Financing and Real Estate also handled. Phone 285, Winchester.

**S. EARL FREELAND, C.L.U.**
**District Representative for The Manufacturers' Life Insurance Company**

Special Services offered in connection with Group Pension Plans, Group Insurance, Estate Analysis, etc.

**Telephone 292. - Winchester.**

**LYALL M. CROWDER**
Representative For
**Automobile - Fire - Wind, Etc.**
**MUTUAL LIFE OF CANADA**
**Auto Financing**
Write or telephone 606r41,
South Mountain, Ont.

**For Cemetery Memorials see**
**W. J. L. BOYD & SONS**
**representing**
**Architects and Craftsmen of Civic and Private Memorials. Church Memorials of Bronze, Marble and Brass**

**POULTRY WANTED**

**All kinds of Poultry Wanted at all Seasons. Also Hides and Wool Highest Prices Paid and you are assured of a Square Deal.**

**MORRIS ROSS**
**PHONE 19 - WINCHESTER**

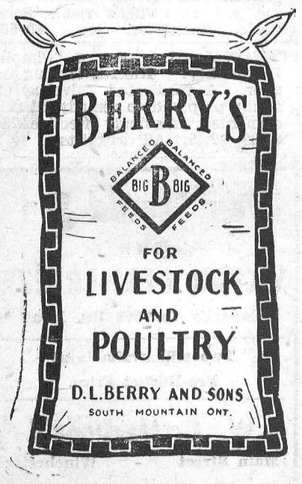


## BIG TANKER READY TO CARRY ALBERTA OIL

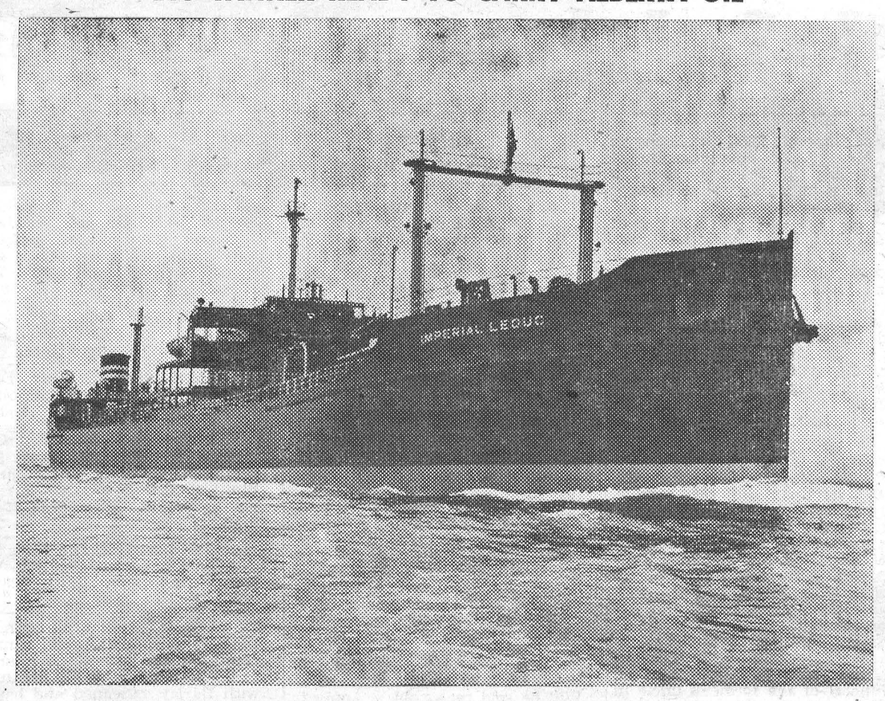


The world's largest freshwater tanker, and the first ship to carry Alberta crude oil to Ontario, the 15,800-ton "Imperial Leduc" is shown as she successfully passed her running trials in Georgian Bay. She developed a speed of more than 14 knots — about 16 miles per hour. The 620-foot ship will ply between Superior, Wis., terminal of the 1,126-mile-long Interprovincial pipe line, and Sarnia. She will make a round trip every five days and is expected to carry about 175 million gallons of Alberta oil in a season —4 million gallons on each trip. Built at Collingwood Shipyards, she was launched last November and outfitted during the winter. A sister ship, "Imperial Redwater", was built at Port Arthur and will undergo trials in May. Both are fitted with the latest in navigation aids. The crews of 36 men each have excellent quarters, with not more than two men to a cabin, and recreation rooms for officers and men. There are 15 bathrooms with showers in each ship.

# HINTS FOR THE HOME

**Baking**

If the beans, bread, or cake bake too quickly and get too brown, set a pan of cold water in the bottom of the oven.

**Clean Screens**

Before repainting door and window screens, clean them with gasoline. It is more effective in removing dirt than water.

**Cheese**

When one wishes to keep cheese fresh for a long time, cover it with a thin coat of paraffin. Before serving remove the paraffin.

**Greasy Dishes**

When washing greasy dishes, add a few drops of liquid ammonia to the water. The work will be more quickly and thoroughly done.

**Leather Auto Cushions**

To restore leather auto upholstery after it has been rained on, and to keep it in good condition, rub linseed oil into it occasionally.

**Hair Brushes**

When buying hair brushes, press the bristles down hard. If they spring back immediately without a sign of bending, they will wear well and you have an efficient brush.

**Mustard Stains**

When mustard stains are on linen, boil in water in which washing soda, 1 teaspoonful to 1 quart of water, has been dissolved. After boiling, rub the stains until they disappear.

**To Shrink Woollens**

A woollen garment may be shrunk before its first washed by soaking it in cold water for about two hours. Then spread it out to dry without any stretching.

**Discolored Aluminum**

Discolorations on aluminum utensils can be removed by boiling in a week solution of cream of tartar or a mixture of two tablespoons of vinegar to each quart of water.

**The Bathroom**

When cleaning the bathroom add a few drops of disinfectant to the water. The room will have a clean smell and the disinfectant will kill any germs that may be in the bowls.

**A Cleaner**

A cleaner for wall paper can be made by mixing two cups of flour and one tablespoonful of kerosene with enough water to make a stiff dough; then knead thoroughly. Use like ordinary cleaner.

**Painted Walls**

An effective cleanser for painted walls may be made at home by combining 2 ounces of borax and 1 teaspoon of ammonia to 2 quarts of water. No soap is required. Apply with a soft cloth.

**Fireproof Clothing**

Pour one ounce of sal ammoniac or alum in the last rinsing water for muslin or cotton goods, and the goods will not burn, or will burn without flame. This is an excellent treatment for children's clothing to make it fireproof.

**Drain Cleanser**

A cup of washing soda down the kitchen drain is an excellent cleanser, but be sure to follow it with a quart or so of boiling water, so that the soda and the grease do not form a soft soap and stop up the drain.

**The Cook Book**

Just another touch to brighten up the kitchen is a gay oilcloth cover for the cook book. It not only adds to its appearance, but it makes it easier to wipe off any grease that may accidentally drop on the cover.

**Remove Stains First**

All stains should be removed from table linen before putting into the wash tub. Soapy water will set the stains, and measures should be taken to remove any marks before immersing in the suds.

**Smaller Belt**

When another hole is needed to make the belt smaller, make a new hole neatly by using a heated steel needle, holding the belt firmly on a wooden board. This will make a perfectly round hole.

**Soaking Laundry**

It is not wise to soak clothes in hot water and leave them in it until the water is cold, as cloth fiber expands in warm water and contracts in cold and will in this way hold the dirt. Make a suds of cold water if you want to soak them for a length of time.

For Quick Results try a Press Classified Advt.

## WINCHESTER ROYALS NET $170 FROM ANNUAL DANCE

Winchester Royals, Champions of the Dundas Softball League, inaugurated the 1951 season last Wednesday evening in a gala fashion when they held their Annual Dance, to raise funds, in Paul's Hall, Williamsburg. A crowd of over 400 people attended the dance, with Mr. Harold (Cy.) Helmer, manager of the team, acting as emcee and calling the squares, and Russ Hay and his orchestra providing the music.

The pre-dance sale of tickets went well and it is expected the ball team been taken out. Four prizes were will net $170.00 after expenses have offered from the dance, with Reg. Finnemore taking the radio for the first ticket. Second prize, an electric clock, was won by Mr. Fred Hart, of Cornwall. The smoker's set was copped by Ken. Schrale, of Winchester, who held the third lucky ticket. A rug, which was given as a door prize, was won by Clifford Casselman, of Williamsburg.

# Kill Those Weeds

When the early settlers immigrated to Canada they unknowingly brought with them a variety of weeds which are costing the farmers of this country some $150,000,000 anually. This sum represents one-tenth of our yearly gross income from field crops.

But this is only part of the damage wrought by weeds. According to an article in the current issue of C-I-L Oval by H. E. Wood, chairman of the Manitoba Weed Commission, poisonous plants are the cause of heavy losses to the Canadian livestock industry. Such weeds as the death camas, arrow grass, water hemlock and milk vetch often result in death or a prolonged unthrifty condition in cattle. Other weeds are costly because of their nuisance value. Some 100,000 Canadians suffer each year from toxic pollens, the chief offender being that of ragweed. Lawns, railway and power line right-of-ways and roadways are favorite congregating spots for weeds.

At one time the control of weeds was thought to be a hopeless task. Pioneer Scottish settlers in Nova Scotia tried to impose a fine on farmers who allowed a thistle to ripen on their land or in front of their homes. But weeds continued to spread across the country, becoming so bad that some prairie farmers were forced to abandon their farms because of them.

Fortunately for the farmer, chemistry has come to his aid. In 1944 a selective herbicide, dintro-ortho-cresal, was introduced and found highly effective in eradicating broad-leafed annual weeds. In the fall of that same year a superior hormone weedkiller, 2-4-D, appeared on the scene. So beneficial did it prove that last year 13,500,000 acres of field crops in the prairie provinces were either sprayed or dusted with this chemical. In 1951 nearly half the anticipated 40,000,000 acres of field crops are expected to be treated.

While 2-4-D is not effective against all weeds (wild oats for example) it did start a revolution in modern weed control. Other chemical weedkillers have been developed since and are being used to advantage for specific purposes. New ones will come out of the laboratories in the future.

Such discoveries as 2-4-D, a host of other pesticides and chemical fertilizers point out the fact that one of the farmer's best friends today is the chemist.

**SPACE CONTRIBUTED IN THE SERVICE OF THE COMMUNITY BY JOHN LABATT LIMITED**

Labatt's BREWERS SINCE 1832

# Little Messengers

THAT BRING

# BIG Returns

The cost of a Winchester Press classified advertisement is trifling but your message reaches some 8,000 prospective customers. We invite you to make use of our popular classified advertisement page.

## Classified Advts.

IN

## "The Winchester Press"

## Get Results!


Thriftiest, most complete line in FORD TRUCK History!



FORD TRUCKS have exclusive POWER PILOT ECONOMY

Ford MONARCH

See your FORD TRUCK Dealer

Perhaps you run a store, and your truck is part of your "business equipment". Or maybe you're a transport man and trucks are your living. In any case, today's bigger and thriftier Ford Truck Line brings you NEW advantages . . . for *a better job . . . at lower cost.* NEW, wider range of models . . . including exactly the *right* truck for *every* job in the ½ to 5 ton field. NEW advancements in engines, clutch, axles, transmissions . . . built to save you money on service . . . built stronger to last longer! And NEW Power Pilot Economy . . . a truck-proved, road-proved way of getting the *most* power from the *least* gas . . . automatically! See your Ford Truck Dealer for convincing proof.

- ✓ NEW Deluxe CABS
- ✓ 7 SERIES RATINGS ½ to 5 tons
- ✓ 12 WHEELBASES
- ✓ 3 Great FORD V-8 Truck Engines
- ✓ New CAB-OVER-ENGINE Models
- ✓ New DRIVING EASE

A FORD TRUCK FOR ALMOST EVERY NEED . . . ½ TO 5 TONS



Series F-1 Pickup G.V.W. Rating 4700 lbs
Series F-1 Panel G.V.W. Rating 4700 lbs
Series F-4 Chassis with Cab G.V.W. Rating 10,000 lbs.
Series F-6 Cab-Over-Engine G.V.W. Rating 16,000 lbs.
Series F-6 Chassis with Cab G.V.W. Rating 16,000 lbs.
Series F-7 Chassis with Cab G.V.W. Rating 35,000 lbs.

Not illustrated: Series F-3, G.V.W. Rating 6,800 lbs. . . . Series F-5, G.V.W. Rating 14,000 lbs. . . . Series F-8, G.V.W. Rating 22,000 lbs.

More Canadians use FORD TRUCKS than any other make

HAROLD LANNIN, Dealer, Winchester.

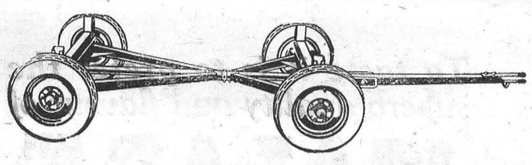

**COBEY HI-SPEED WAGON**

Fast, Versatile, Durable, Dependable. Combines Economy with High Quality Construction. Most Famous Wagons in America. New Shipment just Arrived. See us now to assure delivery this year.

**ROSS H. BECKSTEAD, Dealer. - Williamsburg, Ont.**



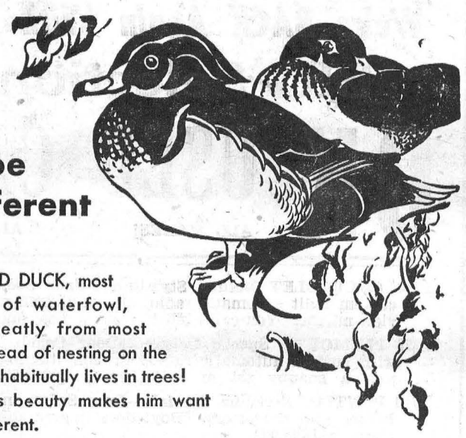

**Just to be different**

The WOOD DUCK, most beautiful of waterfowl, differs greatly from most ducks. Instead of nesting on the ground, he habitually lives in trees! Perhaps his beauty makes him want to be different.

You'll find that nature is filled with different quirks and habits. You'll find yourself going all out for conservation when you get to know nature. It's yours to protect and yours to enjoy.

**Nature Unspoiled**
**YOURS TO PROTECT — YOURS TO ENJOY**

**CARLING'S**

THE CARLING BREWERIES LIMITED
WATERLOO, ONTARIO

2-29



**UNEMPLOYMENT INSURANCE BOOKS MUST BE RENEWED**

**EMPLOYERS!**—Please send all unemployment insurance books for 1950-51 and previous years *immediately* to the National Employment Office with which you deal, unless renewal arrangements have already been made. They must be exchanged for new books.

*Before sending in your 1950-51 insurance books, make note of the date to which stamps are affixed, so as to avoid duplication in the new books.*

Renewal of books is important to you, to your employees and to the Commission. *Please Act Promptly.*

**TO THE INSURED WORKER!**—Have you an insurance book in your possession? If so, please take or send it to the nearest National Employment Office for renewal immediately. If you send your book, enclose your present address so that your new book may be sent to you promptly.

**UNEMPLOYMENT INSURANCE COMMISSION**

C. A. L. MURCHISON, Commissioner — J. G. BISSON, Chief Commissioner — R. J. TALLON, Commissioner



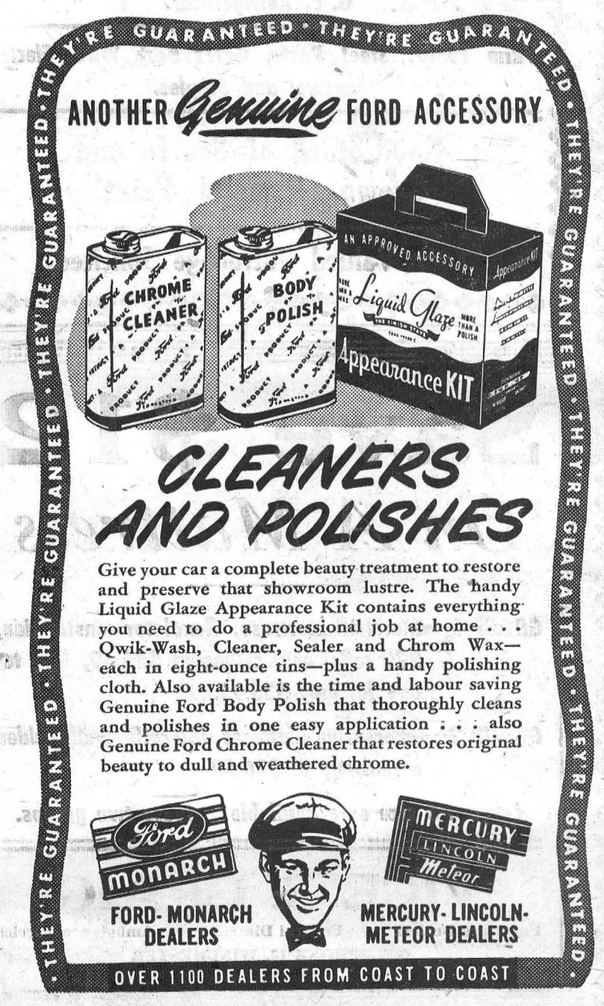



## THE MIXING BOWL

BY Anne Allan HYDRO HOME ECONOMIST

Hello Homemakers! Our Grandmothers sliced and cooked red stalks pulled from the broad leafed rhubarb plant, sweetened the subsequent sauce with white sugar and called it Spring Tonic. Today we find other more atractive ways to serve this harbinger of spring to the family. Last week we made one pie crust of the juice thickened with cornstarch and swirled tender meringue on the top.

Probably one of the most distinctive taste values of rhubarb is the tart flavour achieved by combining it with some form of sweetening, and pastry, tea biscuit batter or crumb mixture. The crust idea adds a bit of crunchiness to our spring tonic.

For a change try one part seedless raisins and three parts sliced rhubarb for a fruit pie. Make it with one crust and serve with either a whipped or sour cream topping.

**Rhubarb Juice Pie**

1 lb raw rhubarb (10 stalks), 3 tbsps. cornstarch, 1 cup sugar, 1-2 tsp. salt, 1 tbsp. butter, a few drops of red colouring, baked pie shell, 2 egg whites, 3 tbsps. sugar.

Put rhubarb through the food chopper (with a pan underneath the chopper to catch any juice that may drip out at the opposite end). Use a strainer to drain juice off pulp. Measure out 1 cup juice. Mix sugar, cornstarch and salt and stir in the juice. Cook until thick. Add butter and red colouring. Pour into baked pie shell and top with beaten egg whites. Bake in electric oven of 325 degrees for 20 minutes.

**Rhubarb Crumble Pudding**

1 1-2 cups flour, 1-2 tsp. salt, 1-4 tsp. cinnamon, 1-2 cup sugar, 1-3 cup butter, 4 cups cut rhubarb, 1 cup sugar, 1-8 tsp. salt.

Sift flour and measure; sift again with salt, cinnamon and sugar. Cut in butter or shortening with pastry blender until crumbly. Spread half the mixture over bottom of 8-inch cake pan; press down firmly. Combine rhubarb, sugar and salt and spoon over flour mix. Sprinkle remaining crumbs on top. Bake in preheated electric oven of 375 degrees for about 30 minutes. Serve with cream. Yield: 6 servings.

**THE SUGGESTION BOX**

Mrs. J. C. says: I use a smart shoe box with the corners reinforced with a cellulose tape for a recipe file. In it I keep a small pair of scissors and a bottle of glue and a package of 3 by 4 inch cards, and a recipe index. As soon as I clip out a recipe it's pasted on a card and filed.

Mrs. E. D. says: Banana Rolls are a favourite dessert at our house. Use a half banana (cut crosswise) and roll it in a square of pastry sprinkled with a little grated cheese. Tuck in the ends and bake, folded side down, in hot electric oven of 400 degrees for 20 minutes. Serve warm with a tart lemon sauce.

Mrs. H. T. says: Often the simplest recipes are best. Here is a good supper dish—add 3-4 cup grated cheese to 2 cups white sauce and stir until melted. Season with salt and pepper. Arrange slices of canned corned beef and slices of 2 hard-cooked eggs in a greased casserole. Pour overhot cheese sauce and bake in a moderate electric oven for 15 minutes.

Editor's Suggestion: Have you tried the packaged icing. It is a mix developed and made in Canada. A handy, good quality topping for the emergency shelf.

**CHATEAU FRONTENAC CHEF IN NEW YORK**

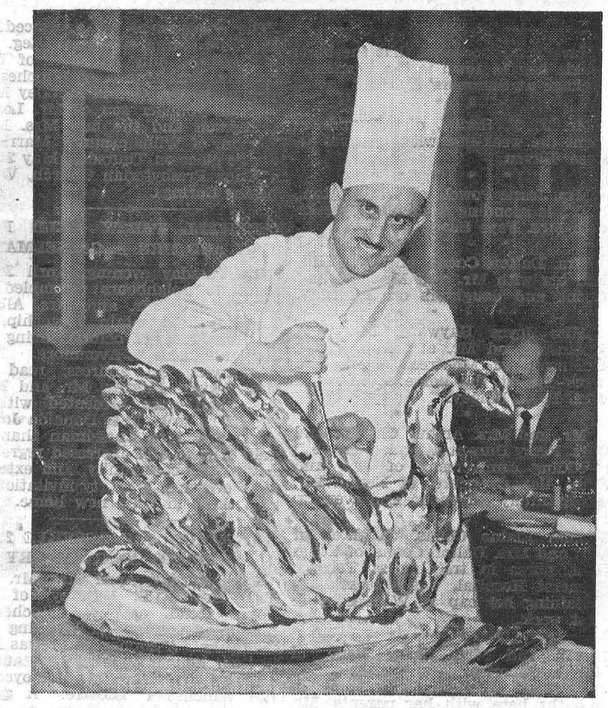

Chef Ernest Schmid, of the Chateau Frontenane Hotel at Quebec City, carves a delicate swan from a 350-pound block of ice at the Chambord Restaurant in New York. He presided over the kitchens there for one week, exhibiting his culinary art in an international gourmet festival to commemorate the 2,000th anniversary of the founding of Paris. The 34-year-old chef was born in Switzerland and has been at the Chateau, where his reputation has become internationally famous among epicures for the past three years.

**WILL LECTURE ON CHRISTIAN SCIENCE**

Ralph E. Wagers, of Chicago, Ill., a member of The Christian Science Board of Lectureship, will speak on "Christian Science; It's Revelation of Divine Sonship." It is understood he will discuss man's spiritual identity in the likeness of God, man's relation to God, and also the nature of God Himself, as set forth by Christian Science.

Mr. Wagers has lectured widely in the United States and elsewhere on Christian Science since he became a lecturer in 1946. For a number of years prior to that he had been engaged in the practice of Christian Science healing in Chicago. Formerly well known in the lumber industry in Wisconsin, he left business life in 1925 to devote his full time to the work of Christian Science healing. He himself had been healed in Christian Science some years previously.

Mr. Wagers will speak at 8 p.m. on May 10th in First Church of Christ, Scientist, 288 Metcalfe St., Ottawa. The general public is invited to attend without charge.

**HOW JERRY LESTER GOT INTO TELEVISION**

He parlayed a guest appearance on a TV network into national fame, but success didn't come easily. Learn how Lester made ex-showgirl Dagmar the talk of television. An article about Lester is one of many features in this Sunday's (May 6) issue of The American Weekly, exclusively with The Detroit Sunday Times.

**MEAL MUST'S**

Eeach day's food should include a pint of milk, an egg, a portion of meat or fish, whole wheat cereal and bread, and two vegetables in addition to potatoes, one of them raw. Two kinds of fruit also should be eaten.


**Arthur A. Crawley & Co.**

*Chartered Accountants*

OTTAWA - MONTREAL - BROCKVILLE - TORONTO
SUDBURY - NORTH BAY - SAULT STE. MARIE
Ottawa Address—119 Blackburn Bldg.



*Two Names That MEAN Something . . . . . .*

**C. C. STUBBS & CO. - L. D. WELLS, Prop.**

DEPENDABILITY — WORKMANSHIP

Authorized Dealer for "Rock of Ages" and the Best Imported Granites.

Cemetery Lettering promptly attended to at reasonable rates.

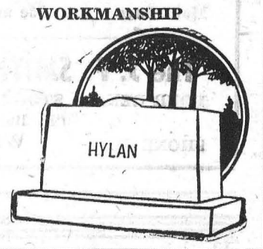


MORRISBURG, ONT.
P. O. Box 390. Phone 304.
Local Agent—J. L. DIXON.



NEW 1951 **Chevrolet**

**FEATURING THE FIRST FULLY-AUTOMATIC TRANSMISSION IN THE LOW-PRICE FIELD**

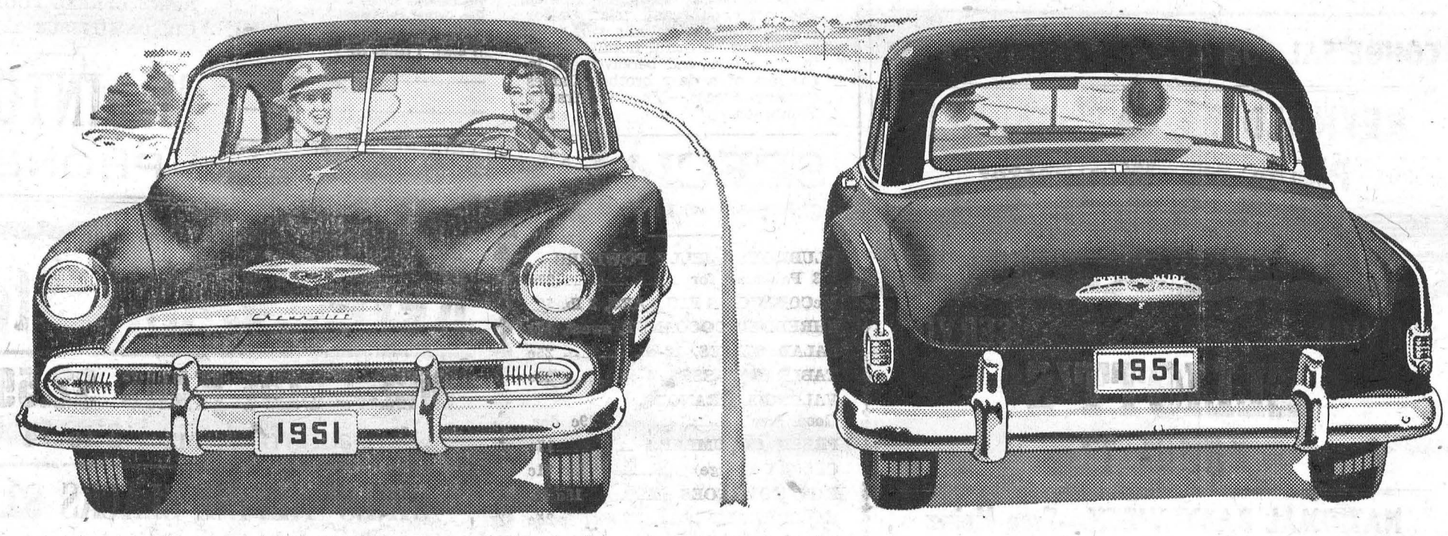


**It has that longer, lower, wider big-car look!**

NEW! **LONGER, LOWER, WIDER BIG-CAR LOOK**
Brilliant new styling . . . featuring entirely new grille, parking lights, fender moldings and rear-end design . . . imparting that longer, lower, wider big-car look which sets Chevrolet above and apart from all other motor cars in its field.

NEW! **EVEN LOVELIER BODIES BY FISHER**
With new and even more strikingly beautiful lines, contours and colors . . . with extra sturdy Fisher Unisteel Construction . . . Curved Windshield and Panoramic Visibility . . . the smartest, safest, most comfortable edition of Chevrolet's famous Bodies by Fisher.

NEW! **MODERN-MODE INTERIORS**
With upholstery and appointments of outstanding quality, in beautiful two-tone color harmonies . . . with an even more attractive steering wheel embodying a new full-circle horn ring (in De Luxe models) . . . and with extra generous head, leg and elbow room for driver and all passengers.

NEW! **SAFETY-SIGHT INSTRUMENT PANEL**
Safer, more convenient, more efficient . . . having an overhanging upper crown to eliminate reflections in windshield from instrument lights, and lower edge of panel recessed to provide a safe, convenient location for control knobs . . . with clear, easy-to-read instruments in two large clusters directly in front of driver.

NEW! **MORE POWERFUL JUMBO-DRUM BRAKES**
*(with Dubl-Life rivetless brake linings)*
Largest brakes in Chevrolet history! Extra-safe, extra-smooth, extra-durable . . . with both brake shoes on each wheel self-energizing for forward and reverse operation of car . . . providing maximum stopping-power with up to 25% less driver effort.

NEW! **IMPROVED CENTRE-POINT STEERING**
*(and Centre-Point Design)*
Making steering even easier at low speeds and while parking . . . just as Chevrolet's famous Unitized Knee-Action Gliding Ride is comfortable beyond comparison in its price range . . . additional reasons why more people buy Chevrolets than any other car.

WITH TIME-PROVEN **POWERGlide** AUTOMATIC TRANSMISSION



Big-car look . . . big-car performance — that's the combination *only* Chevrolet offers you in the lowest-price field!

It *is* the first car in its field to offer you the proudest feature of luxury cars—a proved, fully-automatic transmission! You'll *discover* how very much that means in driving ease and flashing performance the first moment you take control of a 1951 POWERGLIDE* Chevrolet! For POWERGLIDE eliminates the clutch pedal entirely . . . gives you no-shift driving that will seem incredibly smooth to you, if you've never experienced riding in a car with a torque-converter type of transmission such as wonderful POWERGLIDE. There's *no* hesitation from "shifting" of gears — you get continuous, smooth application of power from standing start to cruising speed! And POWERGLIDE is *proved!*

It *is* the longest, heaviest car in its price-range. You *know* what that means in riding comfort and safety!

What's *more* important, 1951 Chevrolet is proved in *all* things — proved, above all, in the performance-with-economy of its valve-in-head engines, trend-leaders of the industry! Come in today and see this all-proved Chevrolet for '51!



**Powerglide with 105 h.p. engine optional at extra cost on De Luxe models.*

*There is no clutch!*

**MORE CANADIANS BUY CHEVROLETS THAN ANY OTHER CAR!**

C-751B — CHEVROLET — A GENERAL MOTORS VALUE

**MELVIN MOTORS, WINCHESTER**

**CANADA'S LARGEST AND FINEST LOW-PRICED CAR!**

# DUNCAN'S STORE

## Mother's Day Is Coming

**AND FOR THIS OCCASION WE HAVE:**

**ICE BOX FLOWERS**—In Round Acetate Boxes. Perfumed. Wild Roses, Rose Buds, Gardenia and Bud, etc. Colors, White and Pink. **49c each.**

**ICE BOX FLOWERS**—In Green Gift Box. Perfumed. Two Large Flowers and Smaller Flowers. Roses, Orchid, Rosebuds, Gardenias. **$1.00 each.**

**MOTHER DAY CARDS, by Carlton**—Designed with utmost care as to design and sentiment to suit the most discriminating customers. **Top Values at 5c, 10c, 15c, 25c, 50c, $1.00.**

## THIS WEEK'S SPECIAL

**THURSDAY to THURSDAY**

**15% OFF**

TERRY BATH TOWELS
TERRY HAND TOWELS
LINEN TEA TOWELS
TEA TOWELS, part Cotton and Linen. Regular Prices

*TOPS IN QUALITY. GENEROUS SIZES.*

*Discount Good While Present Stock Lasts.*



## HOUSE-CLEANING SUPPLIES

| | |
|---|---|
| Moth Killer—Moth Protector Liquid ---85c | Chemical Deodorant, gal., $1.50 |
| Moth Crystals, lb.---63c | Dry Cleaner, gallon ---98c |
| Moth Balls, lb. ---35c | Household Insect Sprays of all kinds. |
| Moth Bags ---75c and $1.00 | Floor Wax, tin ---75c |
| | Moth Bombs, Green Cross--$1.39 |

**The J. F. SMITH DRUG COMPANY, Limited**

YOUR REXALL STORE - - G. H. LAROSE, Manager.

"In Business For Your HEALTH"

PHONE 34. WINCHESTER, ONT. PHONE 34



## FRIDAY and SATURDAY SPECIALS

BUTTER - - - 62c lb.

DUTCH ONION SETS - - 2 lb. 35c

PURE LARD - - 1 lb. 25c

JELLY POWDERS - - 3-25c

COHOE SALMON - - 1/2's 35c

**REYNOLD'S MEAT MARKET**

**Phone 85, Winchester**



SERVICE SERVICE

# ELLIOTT'S

**--PHONE 12--**

**NATIONAL BABY WEEK---Free Heinz Cereal For Your Baby**

HEINZ INFANTS' FOODS, 3 for 27c
HEINZ JUNIOR FOODS, 3 for 27c
GERBERS STRAINED FOODS 3-29c
CAMPBELL'S STRAINED FOODS 3 Cans for 25c.
AYLMER JUNIOR TINS, 10 for 49c
SWIFT'S STRAINED MEATS---22c
CEREALS—Gerbers & Heinz---25c

Fresh Fruits and Vegetables a Specialty

**ELLIOTT'S FOOD MARKET**



## SPRING IS THE SEASON FOR

**BUILDING, REPAIRING, PAINTING—For any or all of the thousand and one small or large jobs you have thought about all winter.**

**DO THAT JOB NOW!**

**Dont wait! Fill your requirements while materials are still in good supply. Drop in to see us.**

**ASK** for information about all the new decorative Wallboards. They make a renovation program a MUST.

**ASK** for anything in the building material line. We've got it.

**ASK** about the new Home Improvement Finance Plan.

**ASK** about Paint. We carry a complete line of Pittsburgh Paints and Varnishes. **There is no better paint or varnish on the market.**

**H. S. LANNIN LIMITED**

**Manufactures of Lumber, Sash, Doors, Frames, Trim, etc. Retailers of Building Supplies.**

**WINCHESTER - - - ONTARIO**


## SOCIAL AND PERSONAL

**Have you discovered that the best Cookie buy in town is the Economy Package at Summers' Bakery?**

* * * *

Mr. J. T. Smith, of Alexandria, spent the week-end with relatives at Rose Haven.

* * * *

Mrs. Jessie Powell, of Waddington, N. Y., is spending a couple of weeks with Mrs. Faye Scott.

* * * *

Mrs. Dalton Coons, of Toyes Hill, had tea with Mr. and Mrs. Sterling Coons and daughters on Saturday.

* * * *

Miss Joyce Hayward, Mr. Tom Robinson and Mr. and Mrs. Elmer Robinson, of Montreal, spent the week-end at the home of Mr. and Mrs. R. J. Empey.

* * * *

Mr. and Mrs. Arthur Christie and Mrs. Percy Durant attended the 50th Wedding Anniversary of Mr. and Mrs. Alex Crawford, of Kemptville, on Saturday afternoon and evening.

* * * *

Miss Elaine Coons, daughter of Mr. and Mrs. Dalton Coons, of Toyes Hill, nurse in training at Toronto General Hospital, was successful in obtaining her cap on Wednesday of last week.

* * * *

Mr. and Mrs. Harry Joule, of South America, are spending two Bananca Bermega, Colombia, in months here with her parents, Mr. and Mrs. W. J. L. Boyd, and with friends in Sarnia and Toronto.

* * * *

The Misses Shirlee Workman, Betty McArney, Joanne Ierley, Ann Izzo and Threse Dempsey, all of Rome, N. Y., called on the former's uncle and aunt, Mr. and Mrs. W. F. Workman, and family, enroute to Ottawa last Thursday. All the girls are members of the Bell Telephone Staff at Rome.

* * * *

Mr. and Mrs. David Blair and Mr. and Mrs. Harold Workman and children, David and Norma, of Sudbury, spent Tuesday evening with Mr. and Mrs. Dan Blair and family and Mr. and Mrs. W. F. Workman and family. They were enroute home after attending the funeral of the late Chas. Blair, at Osgoode.

**Will Go To Africa.**

Mr. Dwight Patterson, a former student of W. H. S., was one of twenty-five graduates from Briercrest Bible Institute, Caronporte, Sask., to volunteer to leave this Fall for Sudan, Africa, to do missionary work there. He is a son of Mr. and Mrs. Robt. Patterson, of Bromley, Ontario.

## Too Late For Classified Page

**FOR SALE**—Grade 2 Timothy Seed, cleaned and ready for sale. Also a quantity of Straw in barn. Apply to W. J. McVey, Phone 119W4, Winchester. 50-51p

**CARD OF THANKS**—We wish to express our sincere thanks and appreciation to our many friends and neighbours and relatives for acts of kindness, messages of sympathy and beautiful floral tributes in our recent sad bereavement in the loss of a dear brother, James Carman Froats.—Mr. and Mrs. D. Thompson. 50p


## SPECIALS

**FRIDAY and SATURDAY**

CLUBHOUSE JELLY POWDERS 3 Packages for ---20c
McCORMICK'S FIG BARS, 2 lb. 59c
SHREDDED COCOANUT, sweet, 47c
SALAD OLIVES, 12-oz. ---25c
TABLE MOLASSES, 4-oz. ---25c
VALENCIA ORANGES, Good Size ---29c doz.
FRESH CUCUMBERS ---17c
CELERY (Large) ---2 for 21c
RIPE TOMATOES ---18c lb.
SAUERKRAUT ---3 lbs. for 25c
PORK SAUSAGE ---43c lb.
BREAKFAST BACON ---49c lb.
MARGENE ---43c lb.

**MacPherson & Summers**

COLD STORAGE - Phone 253
EAST END MARKET - Phone 80.



# Morgan's

**Men's & Boys' Shop**

"Where Quality Counts"

## Take Warning!

All Wool Suitings are just about at an end. On a buying trip to the city last week, we were able to purchase All-Wool Suits from one firm only—Fashioncraft. All the rest had none to offer. Fashioncraft had only enough wool cloth to make 300 suits and we were fortunate in getting 25, which have to be made up. On our racks at the present time we have about 70 All-Wools, so if you need a new suit or top coat, drop in now and make your purchase. Later, you will be sorry you didn't.

**SATURDAY SPECIALS**

CORDUROY JACKETS, Windbreaker Style, to clear at

**$12.95**

We give a Free Tie with every Fine Shirt Purchase. Ties valued at $1.00 and $1.50.

**E. A. MORGAN**

**WINCHESTER**

K. W. SUMMERS, Manager of Winchester Store. Phone 326.


## ENGAGEMENT ANNOUNCED

The engagement is announced of Miss Lois Margaret Munro, Reg. N., of Kingston, only daughter of Mr. and Mrs. Earl Munro, of Winchester Springs, to Mr. Gerald Merkley McPherson, younger son of Mr. Lorne McPherson and the late Mrs. McPherson, of Williamsburg. Marriage to take place on Thursday, May 24th, in Knox Presbyterian Church, Winchester Springs.

## FAREWELL PARTY HELD FOR MR. AND MRS. A. CASSELMAN

On Tuesday evening, April 24th, about 75 neighbours assembled at the home of Mr. and Mrs. Albert Casselman, Mountain Township, to bid them farewell before leaving for their new home at Avonmore.

Following an address, read by Mrs. Dwight Dawley, Mr. and Mrs. Casselman were presented with a mantel radio by Miss Donalda Jones.

Mr. and Mrs. Casselman thanked their friends and expressed regret in leaving the community, and extended to everyone a hearty invitation to visit them in their new home.

## BOYNE COUPLE OBSERVE 25th WEDDING ANNIVERSARY

On Saturday, April 21st, Mr. and Mrs. Harold E. Merkley, of the Boyne Road, east of Winchester, celebrated their Silver Wedding Anniversary. A supper party was held in their honour at a local restaurant after which a show was enjoyed at the Winchester Theatre. A group of neighbours of the Boyne arranged the celebration and they included Mr. and Mrs. Howard Kittle, Mr. and Mrs. H. E. Durant and Mr. and Mrs. Graham Durant. Gifts of a silver tea service and other silver pieces were received by the happy couple.

Upon their return home, relatives and friends gathered to do further honours to Mr. and Mrs. Merkley.


*Dear Editor:*

**. . . the letters start. Then many readers of THE CHRISTIAN SCIENCE MONITOR tell the Editor how much they enjoy this daily world-wide newspaper, with such comments as:**

***"The Monitor is the most carefully edited newspaper in the U. S. . . ."***
***"Valuable aid in teaching . . ."***
***"News that is complete and fair . . ."***
***"The Monitor surely is a reader's necessity . . ."***

**You, too, will find the Monitor informative, with complete world news . . . and as necessary as your HOME TOWN paper.**

**Use this coupon for a Special Introductory subscription — 3 MONTHS FOR ONLY $3.**

The Christian Science Monitor
One, Norway St., Boston 15, Mass., U. S. A.
Please send me an introductory subscription to The Christian Science Monitor—76 issues. I enclose $3.

(name)
(address)
(city) (zone) (state)
PB9


## Sunday In The Churches

**SUNDAY, MAY 6th, 1951.**

**UNITED CHURCH OF CANADA**
**Rev. Norman J. Thomas, Minister.**

Winchester: Public Worship at 10.30 a.m. and 7.30 p.m. Sunday School at 11.30 a.m. Prayer Service Wednesday at 7.30 p.m. Harmony: Sunday School at 2.15 p.m. Public Worship at 3.00 p.m.

**PRESBYTERIAN CHURCH**
**Rev. William Reid, Minister.**

Winchester: Sunday School at 10 a.m. Public Worship at 11 a.m. and 7.30 p m. Prayer Service Wednesday at 8.00 p.m. Winchester Springs: Sunday School at 1.30 p.m. Public Worship at 2.30 p.m.

**BAPTIST CHURCH**
**Pastor Ben Richardson, Minister.**

Sunday School at 10.00 a.m. Public Worship at 11.00 a.m. Guest Speaker, Rev. David Schuman. Hear his testimony: "How a Jew found his Messiah." Evening Service at 7.30 p.m. Prayer Service on Wednesday at 7.30 p.m.

**WESLEYAN METHODIST CHURCH**
**Rev. Henry Kielty, Minister.**

Bible School for all ages at 9.45 a.m. Worship Services at 10.45 a.m. Evangelistic Service at 7.30 p.m. Mid-week Service for prayer, fellowship and Bible Study on Wednesday at 7.30 p.m. Youth meets at 7.30 p.m. on Friday.

Hallville—Bible School at 2.15 p.m. Afternoon Service at 3.00 p.m. Cottage Prayer Service on Tuesday at 8.00 p.m.

**BAPTIST CHURCH NOTE**

Dont fail to hear the Rev. David Schuman give his life story on Sunday morning, May 6th, at 11 a.m., in the Baptist Church. His subject will be: "How a Jew Found His Messiah." Everyone invited. A special invitation is extended to all our Jewish friends to attend. Come early and get a seat.


## ICE NOTICE

Ice Delivery commences on Saturday, May 5th. If you are in need of ice, phone 99W.

**Henderson-Walker Dairy,**
50c **Winchester, Ont.**



## MacIntosh's Groceteria

**PHONE 46**

***WEEK-END EXTRA SPECIALS***

FOR BABY WEEK, WE SUGGEST:
ORANGES, large, per doz.---34c
GERBER'S BABY FOOD---3 for 27c
SWIFT'S BABY MEAT, tins, 2 for 39c
ARROWROOTS, per pkg. ---34c
HEINZ CEREAL FOODS, pkg., 24c
GIBSON'S TISSUE ---2 pkgs. 35c

**MacINTOSH'S**

**PHONE 46**



# Keyes' CASH Store

**GIRLS' BLUE JEANS $2.59 up**
Sanforized, Sizes 8 to 14

**GIRLS' ALPINE SLACKS $3.29**
Grey and Blue, Size 8 to 14

**LADIES' LARGE HOUSE DRESSES**
40 to 50 All New $2.98

**NEW LACE and EYELET EDGINGS**
Something New. See Them.

**Mother's Day Gifts**
See Our Display, Cards, Gifts, Etc.
1 lb. of Log Cabin Chocolates 79c Box

**PAINT - all colours - $1.15 qt.**

**3 pkg. of GLOVER SEEDS 10c**

**BOYS' HYDRO BUILT OXFORDS**
$6.50 Pair

**10 New PATTERNS OF OILCLOTH**
54 inches wide 98c Yard

**Fresh LOG CABIN Chocolates 69c lb.**

**BOYS' SUIT SPECIAL**
32, 33, 34 Only. Real Value $17.95 ea.

**J. H. KEYES**

Telephone 16 - - Winchester, Ont.



*To taste it is to prefer the superb quality and flavour of*

# "SALADA" TEA



***We're BACK Again With Another***

**BIG Selection of**

# OK USED CARS!

ALL MAKES! ALL MODELS!

**1950 CHEVROLET Deluxe Styleline 4-door Sedan.** Black, with custom built automatic radio, air conditioning, clock, and rear-view mirror. You can't tell it from a new one. **$2125.00.**

**1950 PLYMOUTH Special Deluxe 2-Door Coach,** in Medium Blue with custom automatic radio, air conditioning, 2 side mirrors, and a snappy set of seat covers. **$2050.00.**

**1949 PONTIAC Styleline Special 4-Door Sedan** in Avon Blue, with heater and defrosters. Boy! does it ever shine, from stem to stern. **$1695.00.**

**1947 CHRYSLER Windsor 4-Door Sedan**—A real limousine, and has always been given the care that such a car should have. If you are after a big car with economical transportation, ask us for a demonstration in this fine car. **$1595.00**

**1947 CHEVROLET Styleline Coach**—Black, one owner. A tidy car for a tidy sum. **$1325.00.**

**All of these above Models are wearing that "OK" tag, with a 60-day 50-50 warranty. You just can't go wrong.**

***We Also Have A Fine Selection of GOOD-VALUE USED CARS and TRUCKS:***

**1939 PLYMOUTH Sedan**—Real Value for only **$500.00.**

**1937 PONTIAC Sedan**—A car you can be proud to own, for just **$515.00.**

**1936 GMC Stake Truck**—With lots of vim and vigour in her yet—A steal at such a price, **$375.00**

***Come and See Our Spring Stock of New Trucks.***

# MELVIN MOTORS

**WHERE YOU GET THE MOST FOR THE LEAST**

**Winchester, Ontario.**

**Listen to "The Valley Note Book" over CFRA, Ottawa, 560 on your dial, each Sunday, 12.15 to 12.30 p.m.**



# Woods' Hardware

**PHONE 109W. - - Winchester, Ont.**

***Mother's Day Suggestions***

English China Cups from $1.25 up. Golden Glow Enamelware, Revere Stainless Steel Copper Bottom Sauce Pans, Skillets, Tea Kettles, Pyrex ware, Bathroom Scales, Sunbeam Mixmasters, Westinghouse Food Mixers, Kitchen Gadgets, General Electric, Maxwell and Inglis Washing Machines, One New Connor and some good Used Washing Machines.

***A Few Refrigerators at Pre-Tax Prices. One Used G. E. Refrigerator.***

***Farm Fence, Steel Posts, Gates Barb Wire, Electric Fencers and Staples.***

**Good Stock of Scarfe and Crown Diamond Paint.**

**Your Valued Patronage Solicited.**



# Save $12

*On A Mattress*

***GROUP 1---Marshall Mattress, flexolator construction, 220 coils, now selling at $46.00, buy today for only $33.95.***

***GROUP 2---Innerspring Mattress, 180 coils, well padded a real buy at $26.50***

***Large 4-6 size only available in these two groups.***

**VICE & CRAIG**

**Furniture Dealers Funeral Directors Ambulance Service**
**TELEPHONE 13, WINCHESTER**