The Morrisburg Leader

VOLUME 102, NO. 43. MORRISBURG, ONT., FRIDAY, OCTOBER 223rd, 1964 $ 2.50 YEAR IN CANADA; $ 3.50 IN U. S. A.

Authorized as Second Class Mail
Post Office Dept., Ottawa

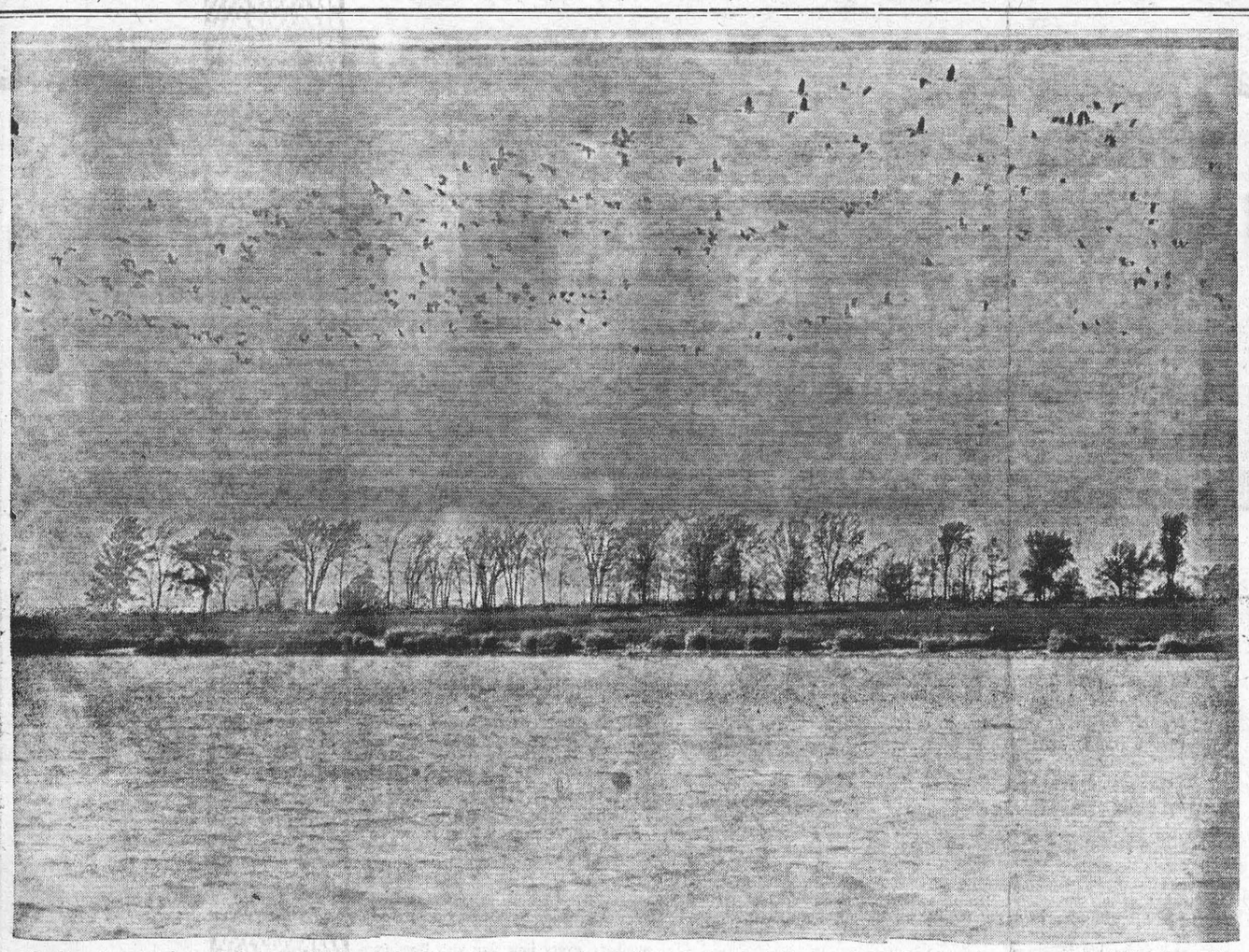

Many flocks of geese have winged their way south over this area in the past few weeks, but not the group shown above. They've decided to stay awhile in the sanctuary at Nairne Island, and why not. Besides not having to worry about hunters, there are many fields of clover and fall rye to feed on, not to mention 60 acres of corn which is to be harvested and fed out to them very shortly.

At last count there were 970 geese distributed throughout the sanctuary from Crysler Farm Battlefield to Nairne Island. About half of these are migrants and have been in the area for over a week now. Last year at this time there were about 600 geese in the Parks, and it was not until late November that number of geese were observed.

—Photo by Smith for Ontario-St. Lawrence Development Commission

Hospital Services Chairman Is Speaker to Canadian Club

"In 1963, the Ontario Hospital Services Commission paid $275 millions to hospitals", Dr. John B. Neilson, Chairman, Ontario Hospital Services Commission, told a meeting of the Morrisburg and District Canadian Club at the Morrisburg Civic Centre, Wednesday. He said "this amount will continue to increase for three reasons: the trend is for doctors to send patients to hospital for specialized care; people no longer fear the hospital, and because admission to hospital is now a right, not a privilege".

The speaker stated "Hospitals in this province are big business' 93½ percent of the people in Ontario belong to the Hospital Services Plan. The 715 thousand individual subscribers require a staff of 500 people to handle the $11 million fees each month. This does not include the even larger number of persons covered by group insurance.

"Over the past five years, the Commission has made available in Ontario, better hospitals, that are better staffed and equipped giving a higher level of vare in every instance. Financial problems have largely disappeared so that full attention may be given to the care of the sick".

Dr. Neilson continued, "This plan is a partnership arrangement beteween the community and commission. It is not a state operation. Individual problems are handled at the local level. Funds come from three sources: the federal government, provincial subsidy and the premiums."

In conclusion, he said "We have had five years of development and improvement of hospitals. We can foresee a continued increase in the number of hospital beds and in operational costs. Then, barring unusual wage demands, there will be a levelling-off. However we must move ahead and keep pace with modern medical advances. The major problems ahead for the commission will be planning and financing."

The speaker was introduced by Gordon W. Thom of Morrisburg, president and thanked by vice president George Elliott of Winchester.

More Co-operation Sought From Hydro

Recent action taken by local Ontario Hydro representatives regarding flooding of basements in Morrisburg due to ground water infiltration resulting from elevation of Lake St. Lawrence, was not only inadequate, but was was grossly unfair and constituted practically a miscarriage of justice," Clerk Lloyd Barkley of Morrisburg informed Ontario Hydro Chairman W. R. Strike, following a recent meeting of village council.

Correspondence from Mr. Strike had expressed his perplexity at Council's dissatisfaction with Hydro's execution of policies promised at a meeting in Toronto last year. Mr. Barkley stated in return correspondence, "This Council is prepared to accept your statement regarding information available to you, but we doubt the accuracy of your information. Some effort has been made, but immediate problems exist on which we feel appropriate action has not been forthcoming.

The correspondence outlined vital problems, a list of which had been given to D. H. Rankin, Hydro official in Cornwall, upon request. These problems dealth with drainage, pavement settlement and man hole covers, sewer odour and sewer drainage. "The problem of inadequate drainage on Augusta St.", Mr. Barkley stated, "ties in with the most unsatisfactory situation existing at the foot of Highway 31, which from time to time becomes grossly contaminated. The solution of pumping this into the lake was prohibited by the Department of Health. May I assure you, Sir, that until this problem is solved to the satisfaction of the Department of Health, the Ontario Water Resources Commission and to us, we will not accept the sewer system".

In conclusion, the clerk stated: "This Council is prepared to be the most uncooperative body in the Dominion of Canada unless you are prepared to co-operate with us. We have been patient and we feel that this stand is entirely justifiable and reasonable".

WATERFRONT PARK IS SMITHS FALLS CENTENIAL PROJECT

Matching grants of $9,596 from the Ontario and federal governments have been approved for the town of Smiths Falls in its centennial plans for a $65,000 waterfront park.

The gifts were confirmed today by Hon. Maurice Lamontagne, Secretary of State and minister responsible for Centennial Affairs, and Hon. James Auld, Ontario's minister of Tourism and Information and chairman of the Provincial Centennial Committee.

The town is putting up $45,808 as its share and funds for future upkeep will come from a special parks maintenance budget.

The proposed park will front the Canal Basin in the heart of town, and special care has been taken to preserve the property's historical background.

Lions Present Gift For Crippled Kids

Plans for the 1965 Easter Seal campaign and the program of activities carried on for crippled children by service clubs in the Counties of Dundas, Glengarry, Prescott, Russell and Stormont were discussed at a District Council meeting of the Ontario Society for Crippled Children held on Wednesday, October 21st in the Loyalist Hotel, Morrisburg.

There are 232 Service Clubs in Ontario who are all actively engaged in helping crippled children. Each of these clubs will be conducting an Easter Seal campaign in their community from March 18th to April 18th next year. The resulting Easter Seal contributions are then used by the clubs and the Ontario Society for Crippled Children to provide care and treatment for Ontario's needy crippled children .

Chairman of this district meeting was Mr. F. W. B. Shaw, Chairman of District Council No. 20, and the service clubs represented were: Rotary Club of Chesterville; Lions Club of Morrisburg; Lions Club of Iroquois; Lions Club of Alexandria; Rotary Club of Hawkesbury, Lions Club of Russell and the Kiwanis Club of Cornwall.

The following members of the Lions Club of Morrisburg attended the meeting:

Dr. G. E. Rosenquist, president, who presented a cheque to the Society for $388.00 as a club contribution to construction of a hall at Merrywood Camp for Crippled Children on Rideau Lake; Dr. D. M. Robertson, Kurt Polak, A. Beaulne, secretary; Art Wahlroth; Harold Stinson; Ed. Pearson; Bill Dillabough.

BODY OF MATE FOUND BY HUNTERS

The body of Kurt Wolff, 42, of St. Catharines, was found about 1 mile from where he jumped a tanker two weeks ago into the St. Lawrence River.

The body was found on Saturday in water near MacDonald Point, an island about two miles east of Morrisburg, by two duck hunters, John Faubert, of RR 3, Manotick, and I. Faubert, of RR 6, Ottawa.

Wolff, third mate on the Liquilassie, was at the helm of the boat on Saturday, Oct. 3, when it grazed Doran's Shoal without damage to the tanker. Shipmates quoted Wolff as saying he had done it again. Provincial police said Wolff apparently had scraped the boat before, and when he was criticized by his superiors just wanted to get away from the situation. He walked to the stern and jumped, shipmates said.

Police made a search, but did not locate Wolff. An autopsy showed that he had died by drowning, officers said.

TWENTY-FIFTH ANNIVERSARY

Mr. and Mrs. Grant Algire celebrated their 25th wedding anniversary on Monday, Oct. 12th. In the evening they were entertained by a surprise party by their friends and neighbors at the home of Mr. Mrs. Bernard Whitteker.

HIGH SCHOOL HOLDS COMMENCEMENT TONIGHT

The Annual Commencement program of Morrisburg High School will be presented on Friday evening in the Morrisburg Public School Auditorium at 8.00 p.m. The Commencement is open to the public.

The Valedictory of the graduating class will be delivered by Mr. Murray Reilly at present registered in the Faculty of Arts and Science of Queen's University at Kingston.

A highlight of the program will be a speech by Mr. Wm. Gorrell, Q.C., of Morrisburg. Mr.Gorrell is a graduate of Morrisburg High School, Queen's University, and Osgoode Hall.

FORMER RESIDENT DIES AT CORNWALL

A resident of Morrisburg for more than fifteen years, Mrs. Sylvester Dillabough died Saturday, October 17th at Glen Stor Dun Lodge, Cornwall. She had been ill for three weeks.

The former Mary Jane Froats was born at Williamsburg Township 87 year sago. She was a daughter of the late Levi Froats and his wife, Caroline Colquhoun. Sixty two years ago, at Wales, she married Sylvester Dillabough of Wales, who predeceased her 23 years ago at Morrisburg.

She leaves one son, Bill Dillabough at Brampton, Ont.; two daughters, Mrs. Elgie Sheets (Margaret) at Massena, N.Y.; and Mrs. Andy K. Byler (Rovena), Lorraine, O. as well as 13 grandchildren and 32 great grandchildren. Another daughter, Mrs. Ross Pruner, predeceased her 15 years ago.

Funeral services were conducted Tuesday, October 20 from Jarvis Funeral Home to St. James Anglican Church at 2.30 p.m. with Rev. C. W. Earle officiating. Burial was in St. Lawrence Union cemetery.

Pall bearers were: Lyle Robertson, Dale Robertson, Max Robertson, Alton Casselman, James Prunere, William Disotel.

FIRST MEETING OF 4-CLUB IS HELD AT COLQUHOUN

The first meeting of the Colquhoun 4-H Club was held at Colquhoun Hall on Wednesday evening at 8 p.m.

Members are as follows: Cheryl Dennison, Glenda Burton, Nancy Hart, Carol Hart, Jean Mackey Terry Wells, Diane Eady, Candice Beckstead, Shannon Pruner, Linda Marcellus, Sandra Cutt, Sheila McLellan.

Officers named by the new Club were as follows: President, Cheryl Dennison; treasurer, Glenda Burton; press reporters, Sandra Cutt for the Chesterville Record and Jean Mackey for The Morrisburg Leader.

It was decided to hold regular meetings each Wednesday at 7.30 p.m., in turn at the member's home. Members were given a list of equipment to get for the next meeting.

The second meeting of the newly formed group was opened with the 4-H Pledge. Minutes of the previous meeting were read and the collection was $1.00.

GETS HER "R.N."



Miss Norma Marie Blanch Belanger, daughter of Mr. and Mrs. Wm. L. Allison of Morrisburg, has received notice that she is now a Registered Nurse in Ontario. Miss Belanger is on the staff of Hotel Dieu Hospital in Cornwall.

Jogging Around

By The Editor

WHAT TO TEACH?
(The Napanee Express)

In newspapers, afetr dinner speeches and educational seminars across Ontario today there is constant emphasis on the need for secondary school students to have technical training to adapt to the conditions they will meet on graduating. But more farseeing educators are wondering seriously what to teach these youngsters who are about to become skilled craftsmen or technicians.

The technological changes which are wrought by automation pose a great problem in setting our courses that will be grounding for the future. Computers are abolishing the trades that once offered security. There is a need for the work that a lathe can do, but is there need for a lathe operator? Is the opening instead for a man who can set up a computer program to operate the lathe?

Dare a high school principal allow his fancy to fly to the most outlandish occupation iimaginable for a man four years from now, and set up a course to fit a class of youngsters for a place in that world? Or should his program be a course of training in operation of a band saw in full knowledge that the trade will be obsolete a few years after graduation, and is even now obsolete in many factories.

Schools may be able to adapt pupils to conditions of today. The danger is that they won't be ready for tomorrow because none can know just what tomorrow will bring, or what knowledeg will be required of tomorrow's tradesmen.

One educator said to us recently that the formal educational process has almost come full cycle. Having expanded reading, writing and arithmetic, to include training in the technical fields, so that a great proportion of young people will stay in school until they have adopted a skill, educators may not be doing a great deal for them after all. The motor mechanic on leaving secondary school may be equipped figuruatively to care for a Model T, when the garage is full of T-Birds.

A desire and a capacity to learn, an ability to adapt oneself to our highly volatile society are the hallmarks of the intelligent man. Simple intelligence without learning is not enough now to get started in today's competitive society. But direction to fit the student for life in a world that cannot even be imagined is a challenge so staggering that few can hope to meet it.

Who knows? The world may yet seek out only the person with the classical education who learned how to learn, and take him from there.

•

Your community newspaper is an important part of the cultural life of the community. Recognizing this, the Post Office department in Canada, and in many other countries has arranged for very low postage rates for bona fide newspapers. If the regular rates for delivery were charged your newspapers and magazines would be very much more expensive. But to guard against unscrupulous persons using the mails illegally, the Post Office Department has wisely insisted on the fact that only a newspaper with paid-in-advance subscribers is entitled to these mailing privileges. If subscriptions are not paid-in-advance, the papers can not be accepted at these rates. We have on our list, a few subscribers who are not at present paid in advance. If you are one of them, won't you please take a minute to pay your subscription now? We are rather jealous of those few words which appear at the top of this column: "Authorized as Second Class Mail, Post Office Dept., Ottawa".

•

October 29th—That is the date the "Flag Committee" is supposed to bring in a report. After the long, sometimes bitter fight on the government proposal for a national flag, the Official Opposition got what it wanted (or said it wanted) when the matter was referred to a committee. Now we are wondering just how quickly all parties to the debate will be in accepting the recommendations of that committee.

•

New rules adopted in the N.H.L. may make for a faster gam,e but Punch Imlach fears that the game may degenrate into something like basketball, with players screaming at the referee "He TOUCHED me, he TOUCHED me!"

Report on Canada's

Parliament . .



By Mrs. R. W. Wadds, M.P.

The Old Order Changeth. Already Adenauer and Nehru have disappeared from the world scene.

While Canada basked in crimson and gold reflecting the October sun shine, and Canadians concentrated on the Queen's visit, other countries were experiencing violent and indicative political turmoil.

World events even submerged the World Series. Although fans were as usual glued to televisions and radios, the front pages of the big American dailies relegated the St. Louis win to small type, while Kruschev again took the headlines. Whether or not his was a resignation, a disappearance, a defeat or a retirement may never be known, even in history. Suffice it that Russia now has a new Premier Kosygin and a new Communist Party First Secretary, Breshnev.

Neither of these names are well known to the West. It may be expected that they will take a tougher line than Kruschev. For all our doubt of him and his one-party government, he was a vast improvement over the cold, cruel Stalin.

Early reports from Russia announce a continuation of destalinization and economic improvements It is certain that improvements will have to be made in their agricultural policies which have left the vast steppes of Russia producing so little that wheat has to be imported. Such an obvious failure can scarcely be tolerated permanently by the Communists. The reasons can be seen by any traveller in Russia, — sloppy organization, lack of mechanization and poor morale, all reflecting basic weaknesses of state control.

Taking advantage of the Russian shakeup, the Chinese announced the explosion of their first nuclear bomb. The world guessing game as to China's scientific development had its first answer. As of October 16, 1964, China belongs to the World Nuclear Club, and her power and influence changes.

It is to be hoped that there are many wise heads in the American State Department. The present disillusionment and confusion felt by the American people is not improved as the Presidential election continues. Barry Goldwater's statements on international affairs have been hair raising, and President Johnson continues to be the shrewd politician manipulating party agins

It will remain a heartbreaking mystery why a weak and crazed young man should have chosen to use his one skill against the most promising American leader yet produced in the United States. A world figure trained and in tune with the one world concept is so badly needed. The United States had him but for all too short a time.

In Britain these same fateful days produced a young British Prime Minister, Harold Wilson, aged 48.

When the election was first announced the Conservatives had seemed very much ahead, but after 12 years, they went down to defeat. Lord Hume proved to an attractive campaigner, a diplomat turned politician, who seemed to know how to make the change. There is no doubt about his ability, his honesty and his vast experience, but Britain's economy is troubled. The Conservatives had bungled Britain's participation in the European Common Market. The concept of One Europe, born in Winston Churchill's fertile mind, materialized into fabulous economic success, but with out his country. The future is unclear and uncertain, a feeling very apt to favour change, a tendency to try some other solution.

On radio, the new Prime Minister sounded irritable and cantankerous as he answered American newsmen —"Of course, United States investment would still be welcome". More promising was his expressed intention of concentrating heavily on scientific research.

Whatever his faults, human or political, good luck to him.

The Victorian Order of Nurses was founded in 1897 by Lady Aberdeen, wife of the then Governor-General, as part of Queen Victoria's Diamond Jubilee; the V.O.N. has started several Canadian hospitals, now has over 600 graduate nurses working out of about 100 offices across Canada.

H. C. FAIRBAIRN & SON

FURNITURE DEALER

FUNERAL AND AMBULANCE SERVICE

PHONE COLLECT TO:

MORRISBURG: 543-2271

IROQUOIS 652-47775

WILLIAMSBURG 535-2950

Successor to G. Leonard Keck

SAVE AT

STYLES & McINTOSH

Full Line of Electrohome and G.E. TV., Hi-Fi, & Appliances

SPECIALS!

Used TV's for Cottages or Second Sets from $25.00

Pfaff Zig-Zag Sewing Machine, reg. $189.95. Now $149.50 with Portable Case.

Complete Line of 1965 Automatic Washers and Dryers.

Channel Master Transistor Radios from $19.95. (18 Months' Warranty.)

Channel Master Transistor Radios from $18.95. (18 Months'

IROQUOIS PHONE OL 2-4397

VICE & CRAIG

FUNERAL HOME

CHESTERVILLE 448-2120 WINCHESTER 774-2120

ZENITH 62120 (NO TOLL CHARGE)

MacLEOD, COMRIE & CO.

CHARTERED ACCOUNTANTS

Licensed Trustees in Bankruptcy

Telephone Morrisburg KI. 3-2935

OFFICE LOCATED WITH G. W. GORRELL

WIN $100.-$500. OR $1000.!

It's FREE! Play "FIVE-O"

SAVE AND PLAY NUMBERS PRINTED ON REVERSE OF DOMINION REGISTER TAPES

Five In A Row Wins Big Cash!

START YOUR GAME TODAY! YOU CAN WIN!

CLIP CARDS SHOWN BELOW!

AN EXCITING NEW WAY TO WIN BIG CASH PRIZES . . . "FIVE-O" . . . an intriguing game you'll want to play every day of the week! Start your game today . . . clip the card below! New cards will appear every week in this newspaper! Read how you can win below! It's fun . . . it's fast . . . five in a row wins big cash! Switch to Dominion today and join the thousands who will win C-A-S-H ! Every week new playing cards will appear in this newspaper. Each card will be valid for a maximum of 2 full weeks. You'll enjoy playing "FIVE-O" . . . see how you play below.

SIMPLY MATCH NUMBERS ON REVERSE OF DOMINION REGISTER TAPES WITH NUMBERS ON CARDS TO BE PUBLISHED IN THIS NEWSPAPER

Match any five numbers in a row (DOWN or ACROSS) and win $100

Match any five numbers diagonally in a row (CORNER to CORNER) and win $500

$2.00 BONUS Whenever the word "BONUS" appears on your register tapes you win $2.00 in cash

GRAND PRIZE $1000 After the valid date printed on each card expires, print your name and address on card in space provided. Deposit in box at DOMINION for the Grand Prize Contest of $1,000.

RULES: No purchases required. • Employees or agents of Dominion Stores Limited and their families not eligible. • Persons under 18 not eligible. • All numbers submitted for a prize must be complete in every detail and appear on tapes bearing the words 'Dominion Stores Limited' showing the register number. • Decision of judges is final. • All winners must complete accurately a further game of skill to qualify for prize.

NO PURCHASES NECESSARY — SKILL REQUIRED. It is not necessary to purchase a newspaper or make purchases at Dominion in order to participate in FIVE-O. Facsimile of FIVE-O playing cards as published in this newspaper will be displayed in your Dominion store lobby. You may obtain a free "No Sale" cash register tape bearing FIVE-O numbers, every time you visit Dominion.

FIVE IN A ROW WINS BIG CASH! — FREE PLAYING CARD DOMINION — CARD No. 11 VALID TO Sat. Oct. 31

"FIVE-O"

Play Numbers on Reverse of FREE Dominion Register Tapes

92	76	15	5	66
55	88	32	47	14
40	4	62	77	93
54	11	25	52	73
99	78	26	85	95

Facsimile of this Card Acceptable—All Cards Displayed at Dominion

NAME_____

ADDRESS_____

CITY or TOWN_____ PHONE_____

FIVE IN A ROW WINS BIG CASH! — FREE PLAYING CARD DOMINION — CARD No. 12 VALID TO Sat. Oct. 31

"FIVE-O"

Play Numbers on Reverse of FREE Dominion Register Tapes

9	79	51	37	74
65	92	11	32	28
40	6	49	57	27
55	84	80	13	54
43	10	63	24	75

Facsimile of this Card Acceptable—All Cards Displayed at Dominion

NAME_____

ADDRESS_____

CITY or TOWN_____ PHONE_____

FIVE IN A ROW WINS BIG CASH! — FREE PLAYING CARD DOMINION — CARD No. 13 VALID TO Sat. Oct. 31

"FIVE-O"

Play Numbers on Reverse of FREE Dominion Register Tapes

77	90	36	75	87
23	16	35	60	68
27	44	22	85	9
43	25	48	13	91
99	15	40	89	31

Facsimile of this Card Acceptable—All Cards Displayed at Dominion

NAME_____

ADDRESS_____

CITY or TOWN_____ PHONE_____

Naturally Aged — Fully Matured — Red or Blue Brand Beef

SHORT RIB Roast LB 49¢

RED OR BLUE BRAND BEEF

CROSS RIB ROAST ..... lb. 55c

FRESH, YOUNG AND TENDER

CHICKEN LEGS & BREASTS .. lb. 49c

ECONOMICALLY PRICED — CABANITA

Bananas 2 LBS 25¢

ONTARIO NO. 1 GRADE

FRESH MUSHROOMS ..... lb. 59c

ONTARIO NO. 1 YELLOW

COOKING ONIONS .... 10-lb. bag 49c

Aylmer Tomato CATSUP SAVE 17c! 3 11-OZ. BOTTLES 49c

Kraft Assorted CHEESE SLICES SAVE 6c! 8-OZ. PKG. 29c

Aylmer Choice Halves PEACHES SAVE 30c 5 15-OZ. TINS $1.00

Walker's SALTINES SAVE 4c! 1-LB. PKG. 29c

Libby's Deep Brown BEANS WITH PORK SAVE 5c! 7 15-OZ. TINS $1.00

Ontario No. 1 Beekist LIQUID HONEY SAVE 10c! 32-OZ. JAR 59c

DELSEY TOILET TISSUE 2'S 29c

LYNN VALLEY CUT GREEN BEANS 15-oz. 4 FOR 49c

ROYAL ASSORTED JELLY DESSERTS 3-oz. 10 FOR $1.00

CREAM WHITE SLICED BREAD 24-oz. 2 FOR 39c

KAM 12-oz. tin 35c

DOMINO BUTTER Pound 53c

WE RESERVE THE RIGHT TO LIMIT QUANTITIES

PRICES EFFECTIVE TILL CLOSING SAT., OCT. 24th, 1964

DOMINION

WHITE SUGAR 5 lbs. 49c

FRESH GROUND HAMBURG Pound 39c

DEPARTMENT OF LANDS AND FORESTS

Weekly Report

HUNTERS WELCOME TO LIMERICK
By A. J. Campbell, R.P.F.
Zone Forester

The "Road Hunters" tell us that game is scarce, but the real sportsmen who get out of the car and walk in search of game tell us that grouse, deer and rabbit are all plentiful. Because of extremely low water level duck ponds are nearly all dry this year but good duck shooting was enjoyed last fall.

Wildlif eis a crop that develops as a result of increased cover and food supply that usually follows reforestation. Because Limerick is a rolling broken area of land wildlife finds the variety necessary for development.

Hunters will notice cutting and thinning in some areas of the forest which are some of our management practises in the production of timber which is our main objective. Another type of crop was observed Limerick recently.

A group of ninety grade 7 and 8 school children were visiting to lear nat first hand about forestry and its associated conservation benefits.

All the foregoing benefits of timber, wildlife, production and conservation education, are well known to your Counties Council. Making good their promise to increase land purchasing, they have recently passed by-laws to purchase 375 acres to be added to the forest. Give the Counties Council your support in this project of national importance

* * *

GANANOQUE PUBLIC HUNTING AREA POULAR
By N. D. Patrick
Fish & Wildlife Supervisor

About 125 pheasants have been taken from the Gananoque Public Hunting area since the season opened on October 3rd last. This area of about 1,000 acres of land, reserved for intensive wildlife management has not been developed yet except that a few pheasants have been released on the area. In spite of the lack of development to date, there is no proper access road or cultivation, about 250 to 300 hunters tried their luck on opening day, and the daily use since then has averaged from 25 to 50 hunters per week day and about 100 on Saturdays.

Although there has been no formal development of feeding areas or nesting and cover areas, some of the birds released must have reproduced. On opening day, four young birds that must have been hatched on the area were taken.

Prospective hunters are requested to be cautious when using the area. There are many hunters using it, and safety precautions must be observed. One young hunter was injured by shotgun pellets on opening day, making it clear that there is no margin for carelessness when hunting.

"UP THE FRONT"
By Eleanor Wickware Morgan

- An ideal gift for your friends who have left the area.

$3.95 Postpaid, from
THE MORRISBURG LEADER



NEED A CAR? Just phone your nearest Scotiabank branch about a Scotia Plan Car Loan. The low rates are the same for new and used cars... you get life insurance at no extra cost. Best of all you get that fast, friendly Scotiabank service. Get your Scotia Plan Car Loan—or a loan for any other worthwhile purpose—today.

Scotia BANK

This is the Wine . . . .



Total government spending in Canada amounted to $98 per capita in 1939, $238 per capita in 1949 and $738 per capita in 1963.

EDGERTON FUELS LTD.

FUEL AND STOVE OILS
PROMPT AND
EFFICIENT SERVICE

PHONE KI 3-2800

Office in Shopping Centre

The BLACK LUMBER Co.
LIMITED
BEST QUALITY — LOWEST PRICES
It's a "BLACK" Business — But we Use You "WHITE"
PHONE KI 3-2188 MORRISBURG

REMINDERS ABOUT YOUR
ONTARIO HOSPITAL INSURANCE



19TH BIRTHDAY?

KEEP INSURED! When you reach your 19th birthday you are no longer covered by your parents' certificate. Register separately within thirty days to keep insured. Forms are available at hospitals, banks and Commission offices.



CHANGING JOBS?
KEEP INSURED! If you change jobs, follow carefully the instructions on the back of the Certificate of Payment, Form 104, which your group is required to give you.



GETTING MARRIED?
KEEP INSURED! When you marry, the Family premium must be paid to cover husband, wife and eligible dependants. Tell your group OR, if you pay direct, tell the Commission.

ONTARIO
ONTARIO HOSPITAL SERVICES COMMISSION
2195 YONGE STREET, TORONTO 7, ONTARIO

ALWAYS KEEP YOUR HOSPITAL INSURANCE CERTIFICATE HANDY

FOR QUALITY PRINTING
CALL KI 3-2987

W. E. FITZSIMMONS
AMBULANCE AND FUNERAL SERVICE
IROQUOIS
ESTABLISHED 1924
SERVICE IS OUR MOTTO
OL. 2-4452 or OL. 2-4577

BINGO
EVERY TUESDAY
8.00 p.m.
ST. MARY'S HALL
MORRISBURG
ADMISSION —:— $1.00
NEXT WEEK'S JACKPOT $150.00

PROFESSIONAL CARDS

Painting and Paperhanging
By Hour or Contract
IRENE TINDAL

G. WILLIAM GORRELL, Q.C.
PHONE 3-2922 RES. KI. 3-3198
BARRISTER, SOLICITOR

CARLETON F. McINNIS, B.A
BARRISTER & SOLICITOR
Morrisburg Ontario
Phone KI. 3-3061

SMITH'S PHOTO STUDIO
- PORTRAITS
- GROUPS
- WEDDINGS
- COMMERCIAL

We specialize in . . . . Children's Photographs
62 Kyle Dr. Ph. KI. 3-2873
MORRISBURG

L. D. WELLS & SONS
(Formerly C. C. Stubbs & Co.)
MONUMENTS
CEMETERY LETTERING
Opposite New Union Cemetery
INGLESIDE ONTARIO
BOX 40
PHONE KE. 4-2255
THE MOST MODERN SHOP IN EASTERN ONTARIO

Chiropractor
J. W. HALL, D.C.
ST. LAWRENCE STREET
(across from Post Office)
PH. 774-2802
Winchester — Ontario

Art. Wahlroth, B.A., O.D.
OPTOMETRIST
Morrisburg, Ont.
Hours: Daily except Monday
9.00 a.m. to 5.00 p.m.
Please phone for appointment
KI. 3-2502

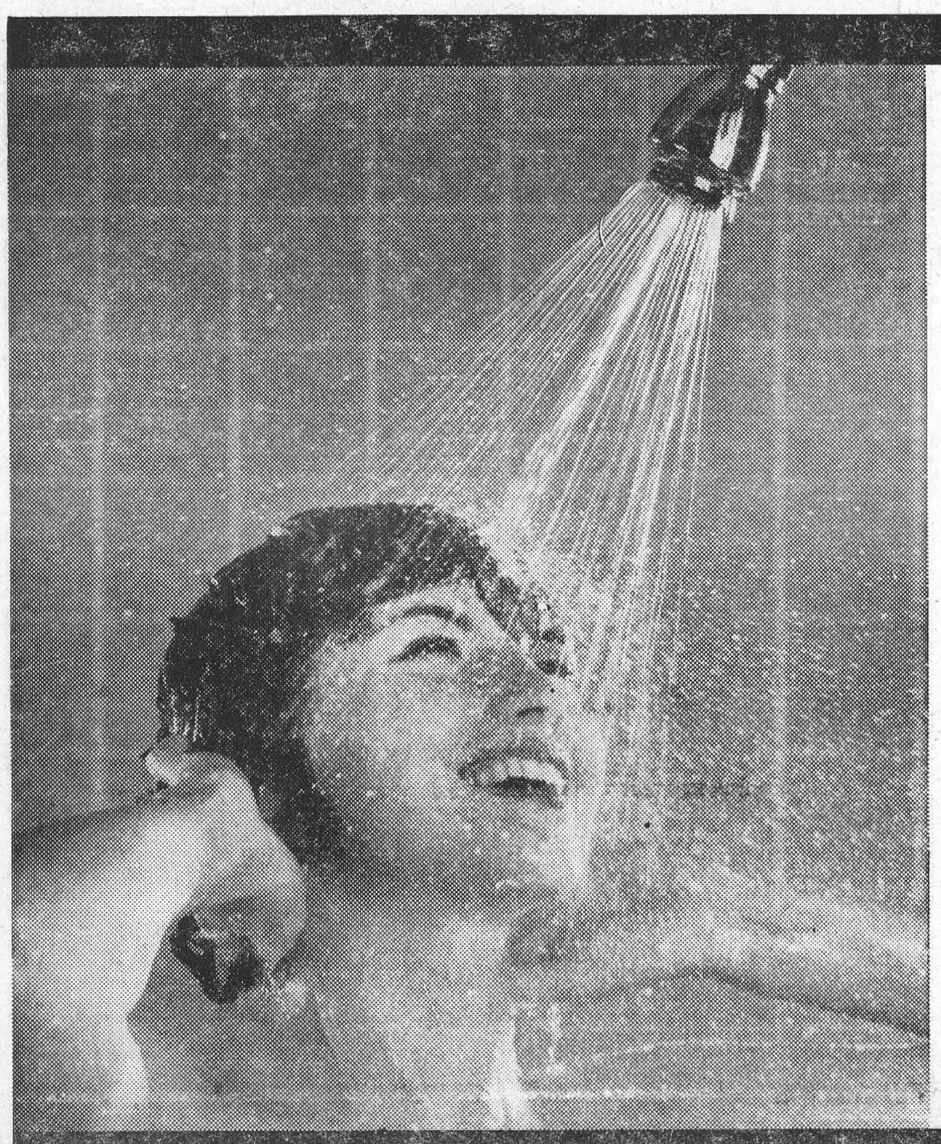

GUARANTEE all the hot water you need at the lowest cost with a super-fast, 2-element ELECTRIC WATER HEATER.
Flameless and safe.
You can't beat electricity.
To rent or buy, call:

your hydro

LIVE BETTER ELECTRICALLY

MORRISBURG HYDRO ELECTRIC SYSTEM **PHONE KI 3-2053**

Local and General

Mr. and Mrs. Graham Johnston are enjoying a holiday with relatives in Minnesota.

Miss G. Von Doran and Miss Joy Wallace have left for Toronto and will later spend the winter in Bermuda.

Many friends of Capt. Doug. Watt will regre to learn that he suffered a heart attack at his home and is a patient in hospital.

Miss Audrey Leightizer is a patient in Ottawa Civic Hospital.

Mr. and Mrs. Ray Baker, Mrs. Merne Baker and Debbie are holidaying in Florida.

Mr. Ron Blackburn, who has been a resident of Morrisburg for a few years while connected with the Capital Concrete firm, left for a new position in Hamilton. His family will be joining him there shortly.

Mr. and Mrs. Charles Kennedy of Milton and Miss Judy Carr of Montreal spent a week end recently with Mrs. Langton Carr and family.

Miss Judy Carr left by plane from Montreal on Monday for Frobisher Bay where she will be employed by Northern Administrative branch of the Department of Northern Affairs.

Miss Penny Hind of Cornwall and Miss Mary Anne Laurin of Morrisburg are enjoying a trip to the Maritime Provinces.

J. J. Christensen has moved his Cities Service Oil Officer from the Morrisburg Feed & Produce Co., to his home on Lakeshore Drive, 1st house west of the United Church. Telephone KI 3-2005. 43-8c

Guests at the home of Mr. and Mrs. Milton Castleman over Thank sgiving week end were Mrs. Martha Laurin and daughter Ruth of Montreal.

Mr. and Mrs. Milton Castleman spent a few days at Montreal visiting relatives.

Bridge playing members of the Morrisburg Ladies Golf Club enjoyed a closing covered dish luncheon at the clubhouse under the convenorship of Mrs. T. R. Parker. Four tables were in play and each person received a gaily decorated prize for the afternoon game. Mrs. S. G. Finnie moved a vote of thanks to Mrs. Parker for her convenorship of an unusually enjoyable and successful season.

Many friends in Morrisburg will learn with regret that Rev. J. Maxwell Allan, former minister at the United Church here, has suffered a severe coronary attack and is a patient in the General Hospital at Guelph.

Mr. and Mrs. Arthur Edgerton spent Saturday and part of Sunday in Belleville visiting their daughter, Kathy, who is attending Albert College.

Maany friends will regret to learn that Mrs. Eleanor Morgan is a patient in Winchester Memorial Hospital. All wish her a speedy recovery to good health.

WILLIAMSBURG

Mr. and Mrs. Donald Strader and Barry spent the weekend with Mr. and Mrs. Henry Harvey at Arnprior.

Mr. and Mrs. Donald Montgomery and Judy of Gananoque spent Saturday with Mr. and Mrs. Aden Casselman.

Mrs. Asa Herriman passed away on Tuesday in the Winchester Memorial Hospital. Full obituary next week.

Mr. and Mrs. Bruce Campbell of Vernon called on Mr. and Mrs. Roy Cassel on Sunday.

L.C.W. Thankoffering service will be held in St. Peters Lutheran Church Sunday evening at 8 p.m. Guest speaker, Mr. W. Goos. Everyone welcome.

Mrs. J. G. Woods is the W.I. delegate attending the W.I. Ottawa Area Convention being held in the Chateau Laurier Hotel in Ottawa.

FINE AVERAGE OF $487 AT E. B. I. HOLSTEIN SALE

The third annual consignment sale of Holsteins sired by bulls in the Eastern Breeders Inc. A. I. Unit at Kemptville, was held October 14th at Kingston air Grounds with 52 head bringing a total of $25,347.50 for a general average of $487 eeach.

Nineteen animals brought at least $500 each. The top price for a milking female was $1,000 and for a bred heifer $850.

E. Gordon Atkinson of Barrie, paid $1,000 to J. Arthur Kilgour, Shawville, Juebec for the "Very Good" cow, Glenark Dijax Daphne, a daughter of Ottawa Dijax Dude from a "Very Good" Star Brood cow.

Hays Farms, Oakville, bought the top bred heifer at $850 from Fred H. Hubbs, Bloomfield, Ontario for an unnamed Latin American buyer. She was Hubsholm Priscella Rockman, a daughter of Seiling Rockman, the All-Canadian two-year-old bull in 1963.

Altogether, 36 head were sold for export, ten going to the U.S.A., ten to Mexico and the balance to unnamed foreign buyers.

A. D. Matz, Sheridan, Pa., secured ten head, these including the second highest priced milking female from Osborne Bennett, Forester's Falls at $850. She is a daughter of Erindale Rag Apple Wayne

Thirteen milking females averaged $552 each, thirty-nine bred heifers, $455 each. Other high prices included: $550 paid by Luis Usabiaga, Mexico to Ronald E. Barker, Portland for a bred heifer; $500 paid by Hays Farms to W. J. Barker, Portland for a bred heifer; $525 paid by Luis Usabiaga to Delmer Bennett for a bred heifer; $525 paid by Ray Faulkner, Stittsville to Allan Boese, Arnprior, for a bred heifer; $525 paid by Hays Farms to James H. Brown, Almonte, for a bred heifer; $500 paid by Clarence F. Baker, Napanee to Davidson & Eastman, Metcalfe for a milking female; $700 paid by North Star Holsteins, Lyn to Kenneth E. Eckford, Foresters Falls for a milking female; $650 paid by J. Jesus Garcia, M., Leon, Mexico, to Alvin Gardiner, Lyn, for a milking female; $800 paid by Luis Usabiaga to Elwin R. Hill, Metcalfe for a bred heifer; $675 paid by A. D. Matz to Lloyd McRae & Son, Bainsville for a milking female; 6525 paid by Luis Usabiaga to J. Howard Morrow, Maxville for a bred heifer; $525 paid by Howard Dodge, Cardinal to Roger Pregent, Lefaivre for a milking female; $510 paid by Ray Faulkner to Roger Pregent for a bred heifer; $500 paid by Rivermead Holsteins of Cardinal to G. C. Van Der Vaart, Oxford Mills for a bred heifer; $575 paid by J. Jesus Garcia to J. E. Walsh & Sons, Shannonville for a bred heifer and $525 paid by Luis Usabiaga to Robert C. Webster, Lansdowne for a bred heifer.

MR. AND MRS. HENRY GARLOUNH CELEBRATE 60 YEARS OF MARRIAGE

Mr. and Mrs. Henry Garlough quietly observed their 60th wedding anniversary on Monday, Oct. 5th at their home in Williamsburg. Members of their family were all present as well as some of their friends and neighbors.

On Sunday evening ,Oct. 4, they were entertained to a turkey supper at the Pionee letyboHrHva lycone at the Pioneer Hotel by their family. The table was centred with a lovely three-tiered wedding cake.

They received numerous gifts, cards and best wishes and a scroll from the Province of Ontario.

Miss Janet Fraser Weds Wesley Stitt

Knox Presbyterian Church was the setting on Saturday, October 10 at 2.30 p.m. for the marriage of Janet Ann, daughter of Mr. and Mrs. Thos. Fraser, Lakeshore Drive, to Wesley Linden Stitt, son of Mrs. Stitt and the late Douglas Stitt of Morrisburg. The church was decorated with baskets of bronze chrysanthemums.

Rev. Everett Hawkes officiated at the service. Mrs. John DeGray played the wedding music, and also accompanied the soloist, Mrs. Don Merkley, who sang The Lord is My Shepherd, and O Perfect Love.

The bride, given in marriage by her father, wore a floor length gown o fwhite silk faille, styled on princess lines, with chapel train and lily-point sleeves. Guipure lace edged the neckline and waist. Her bouffant veil was held by a simple cap of matching lace and she carried a cascade bouquet of yellow roses and white orchids.

Miss Dolores Prosser was maid of honor and wore a floor length gown of rust peau de soie. She carried a cascade bouquet of yellow poms and bronze mums.

Lynn Matthewson of Newtown, Conn. was best man and the ushers were Douglas Fraser, of Pembroke and Glen Timmerman of Heuvelton, N.Y.

Following the ceremony, a reception was held at the home of Mr. and Mrs. Fraser, Lakeshore Drive, where the bride's mother received in a teal blue wool suit and matching hat and a corsage of white carnations.

Later, Mr. and Mrs. Stitt left for a wedding trip through New York State. For travelling, the bride chose a brown wool boucle suit with matching accessories and white orchid corsage.

On their return, Mr. and Mrs. Stitt will reside in Heuvelton, N.Y.

Dundas 4-H'rs. Win Honours

Eight 4-H members from Dundas County participated at the Provincial Inter-Club Competitions held at the University of Guelph last week end.

Ann Algire and Bruce Garlough, both of Williamsburg, were successful in winning for Dundas County, the Provincial 4-H Demonstration Competition. They represented the Dundas Farm and Home Electric Club and the topic of their ten-minute demonstration was "The Other 50 Per Cent'. They pointed out the fact that electric circuits are equipped with a multitude of safety devices and quality standards that insure safe, efficient power but, it is human thoughtlessness that makes electricity hazardous at times. The same two members also placed fourth in the Electric Club competitions.

The Dundas 4-H Swine team comprised of Francis Henderson, Brinston, and George Holmes, Winchester, did a very commendable job by placing 10th in a class of twenty-eight teams.

The largest competition was the Dairy Calf Competition with eighty-seven teams participating. Stuart Leenaar and Lester Holmes of the Williamsburg Calf Club placed thirty-second in this large class.

Placing slightly below them in forty-sixth position was the Chesterville Club represented by Ann Smith and Billy Moffatt.

Accompanying the 4-H members to Guelph were Mr. Ed Pearson, Agricultural Representative, his Assistant, Mr. Bill Parkinson, and Mr. Bruce MacDonald from the Winchester office of the Ontario Hydro.



STANDARD TIME

Pursuant to a resolution of the Council of the Village of Morrisburg April 6th, 1964 the Village will return to Standard Time

Saturday, Oct. 24

AT 11.5.9 P.M.

(Signed):

F. A. HILL, Reeve



How good is YOUR aim?

You'll hit the mark with XL (EXCEL) Growing Mash!

How are you aiming to hit the profit target you've set for your layers? Balanced feeding is the answer – and that means XL(EXCEL) Growing Mash.

Aim now to bring out the full potential of your future layers. Hit your profit target by developing them now with XL(EXCEL) Growing Mash – for high production and sustained performance. With XL(EXCEL) Growing Mash your pullets get everything they need, including: –

- Quality proteins for proper fleshing.
- Antibiotic for growth and to combat disease.
- Correctly balanced minerals (calcium and phosphorus) plus trace minerals for a strong bone structure.
- Adequate vitamins, including A, D, B2 and B12, for good health and resistance to sickness.

XL(EXCEL) Growing Mash is *economical* and *always fresh* from your XL(EXCEL) Feed Service Mill. You save money too.

If you have your own grain –
Have us mix: – 3 bags your grain and 1 bag XL(EXCEL) Developing Conc.
or – 5 bags your grain and 1 bag XL(EXCEL) Range Conc. – if your range is very good.



He gets cash before delivery

Every day local branches of the chartered banks extend credit so that businesses can fill orders, take on contracts weeks or months before payments start coming in. Companies come to them also for market and credit reports, assistance in handling payments, payrolls, collections, foreign exchange, letters of credit — whatever banking help they may need to keep men at work, goods flowing to market in Canada or abroad. Only the chartered banks are equipped to give this all-round financial service, so essential to doing business today.

THE CHARTERED BANKS SERVING YOUR COMMUNITY

Through 5,650 branches, all across Canada, the chartered banks bring full-range banking within the reach of everyone.

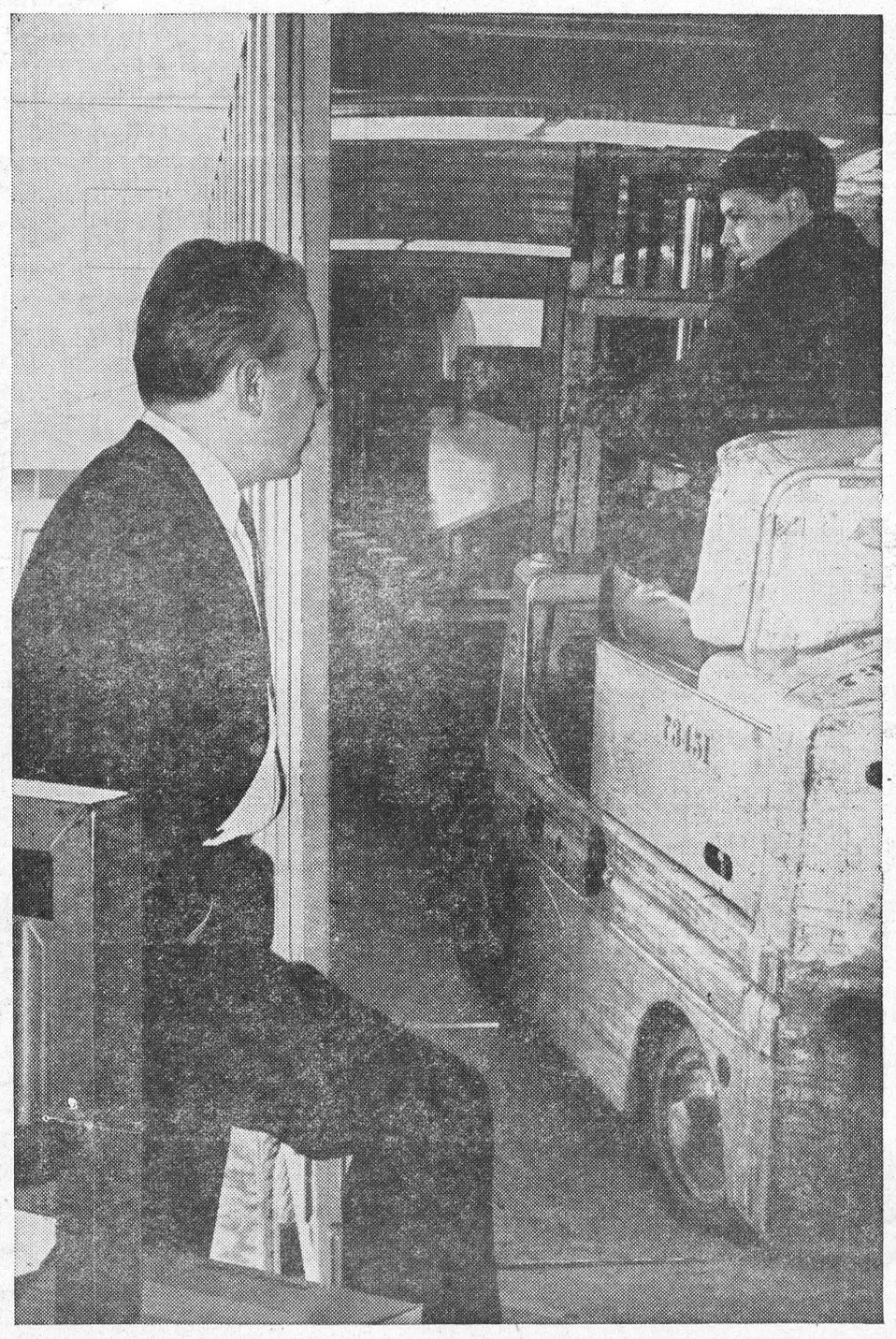



wiggle your toes in SUNOCO comfort

Try Sunoco Heating Oil this winter. It's a special blend of oils made solely for home-heating.

SUNOCO

HEATING OIL

Made by the originators of famous Custom-Blended Blue Sunoco Gasoline



Former Residents 50th Anniversary

On Monday, October 12th, Mr. and Mrs. Jack Ryder celebrated the 50th anniversary of their wedding, at the home of their son, Mr. Wm. A. Ryder, and Mrs. Ryder, Brookbank Drive, Don Mills, Ontario.

The happy couple were the recipients of many gifts, including a framed scroll bearing greeting from the Ontario Government. They also received letters of congratulations from The Right Honourable John G. Diefenbaker, Mrs. Jean Wadds, M.P. for Grenville-Dundas and Mr. Fred M. Cass, Q.C.,, M.L.A. Fifty yellow roses were received from the reeve and citizens of Scarborough, and a phone call from their only granddaughter, Kathryn Edgerton, who is attending Albert College and was unable to be present for the happy occasion.

Mrs. Ryder wore a gown of black and cranberry silk with a corsage of yellow roses and bronze mums. Mr. Ryder was presented with a white carnation boutonniere.

The dinig room table was centered with a three-tier wedding cake, adorned with gold leaves and a gold cup. Mr. and Mrs. J. Arthur Edgerton of Morrisburg arrived in Toronto Sunday night for the occasion

Mrs. Ryder is an area native who was born at Almonte. Mr. Ryder is from Liverpool, England. The couple were married at Almonte fifty years ago. Mr. and Mrs. Ryder lived in Morrisburg for some years and operated the Regent Hotel. For the past 25 years they have lived at Toronto. Mr. Ryder is now retired and they make their home at Scarborough. They have one daughter (Lois), Mrs. Arthur Edgerton, of Morrisburg ,and a son, William at Don Mills. They have one grandchild, Kathryn Edgerton of Morrisburg.

Pension taxes paid into the old security pension rund railed to meet benifit payments in 11 of the 13 years from 1952 to 1964, the funds deficits for this period a total of $722,000,000 million, were met out of other tax revenues.

At the beginning of this century, life expectancy of a Canadian at birth was about 40 years, now it is over seventy years.

To provide work for the expanding labor force it is estimated that more than one million new non-agricultural jobs must be created in Canada by 1970; by comparison, from 1957 to 1963 the increase in non-agricultural jobs totalled just 787,000.

In the St. Lawrence, the effect of the tide is felt as far upriver as Trois Rivieres, more than 700 miles from the ocean.

ATTENTION FARMERS

WE HAVE

PAGE FARM FENCING AND BARBED WIRE IN STOCK

42" High 8 Line Wires High ..... $1.30 Rod
40" High 7 Line Wires High ..... $1.07 Rod
Steel Posts 7' — Each $1.10
14½ Guage Barbed Wire, Light ..... $7.45 Roll
13 Guage Barbed Wire, Heavy ..... $9.45 Roll

HODGINS LUMBER LTD.

Phone KI. 3-3155 MORRISBURG

PORK SALE

ALLIED FOOD MARKETS

SHOULDER ROAST (HOCK OFF) POUND 29¢

BUTT ROAST (RIND OFF) POUND 39¢

YOUR CHOICE PORK HOCKS OR RIBLETS 4 lbs. $1.00

LEAN SHOULDER PORK CHOPS lb. 49c

BONELESS PORK BUTT ROAST lb. 49c

CLIP THESE COUPONS

60 FREE UNITED STAMPS with the purchase of MODESS Sanitary Napkins, pkg of 12 51c. Effective Oct. 22, 23, 24, 1964. 1 Coupon per Family.

60 FREE UNITED STAMPS with the purchase of Heavy-Duty Clear Liquid SUCCESS WAX. 40-oz. tin $1.09. Effective Oct. 22, 23, 24, 1964. — 1 Coupon per Family.

60 FREE UNITED STAMPS with the purchase of ALLIED BLUE DETERGENT. 3 lb. bag 85c. Effective Oct. 22, 23, 24, 1964. — 1 Coupon per Family.

30 FREE UNITED STAMPS with the purchase of 2 lbs. of California Emperor GRAPES. Effective Oct. 22, 23, 24, 1964. — 1 Coupon per Family.

30 FREE UNITED STAMPS with the purchase of 1 lb. of Maple Leaf WEINERS. Effective Oct. 22, 23, 24, 1964 — 1 Coupon per Family.

30 FREE UNITED STAMPS with the purchase of 1 lb. of Polar King BEEF STEAKETTES. Effective Oct. 22, 23, 24, 1964. — I Coupon per Family.

30 FREE UNITED STAMPS with the purchase of Allied BOOK MATCHES. Pkg. of 50 29c. Effective Oct. 22, 23, 24, 1964 — 1 Coupon per Family.

30 FREE UNITED STAMPS with the purchase of Concentrated LAVO BLEACH, 128-oz. Plastic Jug 67c. Effective Oct. 22, 23, 24, 1964. — 1 Coupon per Family.

15 FREE UNITED STAMPS with the purchase of Giant Size SPIC & SPAN, pkg. 81c. Effective Oct. 22, 23, 24, 1964. — 1 Coupon per Family.

DOUBLE STAMPS on your TOTAL PURCHASE when you buy a BEAVER 4-STRING BROOM At Only $1.25

Pac Rite Choice **TOMATO JUICE** SAVE 16c! 8 20-oz. Tins $1

Maxwell House **CHOICE COFFEE** 1-Lb. Bag 89¢

SAVE 6c! — Squirrel PEANUT BUTTER, 1-lb. jar.. 37c
SAVE 20c! 24-oz. plastic btl. JOY SOAP 75c
SAVE 8c! 32-oz. btl. Giant Size MR. CLEAN 87c
FRENCH'S 1-Lb. Jar PREPARED MUSTARD 25c
GERBER Strained or Junior BABY FOOD .... 2 8-oz. jars 35c, 3 5-oz. jars 35c
Kraft Mild, Coloured Cracker Barrel CHEESE, 12-oz. jar 47c
KRAFT 2-Lb. Pkg. VELVEETA CHEESE $1.23

E. D. SMITH **TOMATO CATSUP** SAVE 13c! 5 11-oz. Btls. $1

Drinking Chocolate **BAKER'S JIFFY** 1-Lb. Tin 59¢ 2-Lb. Tin $1.09

Twinkle White or Chocolate CAKE MIXES 15 oz. pkg. 25c
Regular or Instnat 44-oz. pkg. QUAKER OATS 45c
BEEHIVE 2-Lb. Tin CORN SYRUP 35c
Heinz 15-oz. Tins BEANS with PORK .... 2 for 39c
Giant Size 18-oz. pkg. SHREDDED WHEAT 37c
Campbell's 10-oz. Tins TOMATO SOUP .....2 for 25c
Allied Bakery-Fresh Each MARBLE SQUARE 49c

EXTRA LARGE CHIQUITA **Bananas** 2 LBS 25¢

FLORIDA MARSH Seedless Variety GRAPEFRUIT Large Size 48's 4 for 35c

California Sunkist ORANGES Large 113's 6 for 39c
Imported No. 1 14-oz. cello pkgs. TOMATOES 2 pkgs. 33c
Juicy and Sweet California Seedless GRAPES Pound 19c

ALLIED FOOD MARKETS

WE RESERVE THE RIGHT TO LIMIT QUANTITIES

ALL VALUES EFFECTIVE OCTOBER 22, 23, 24, 1964.

Brinston's

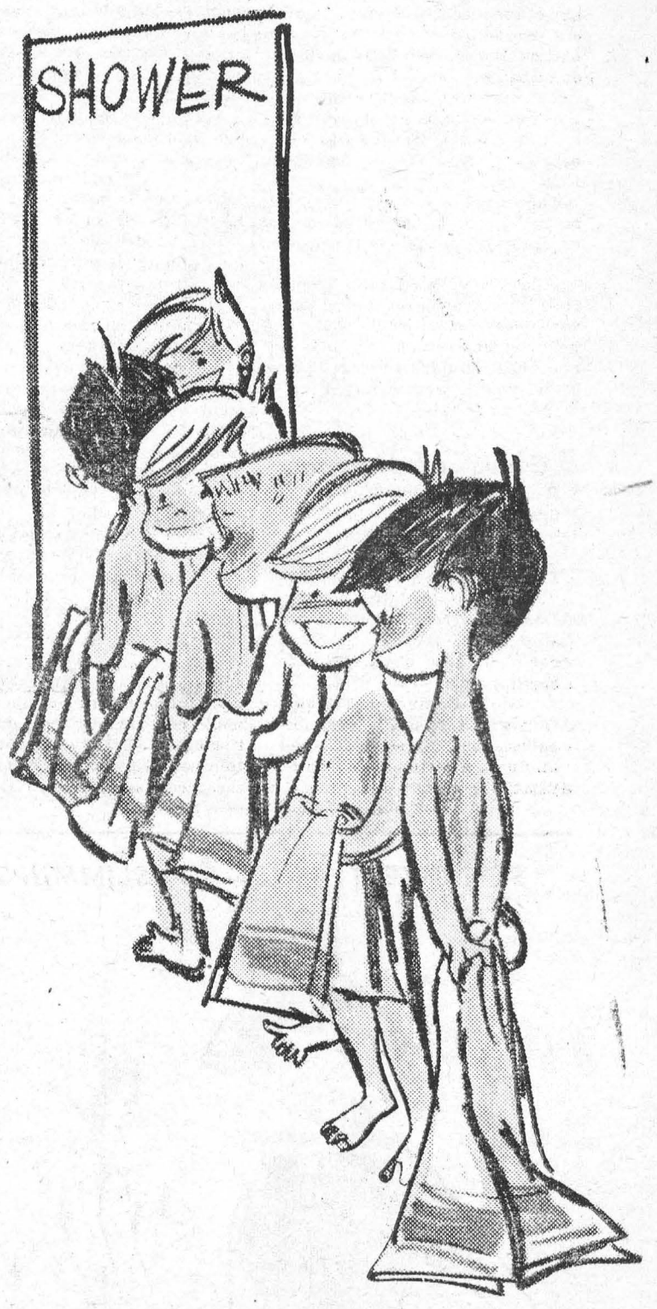

you can heat water electrically

SIX TIMES

as fast as average use demands with the new



ELECTRIC WATER HEATING APPLIANCE

"Cascade 40" is flameless, clean, silent. And there is a ten year guarantee on the tank.

APPROVED: The new "Cascade 40" Water Heating Appliance is an APPROVED PRODUCT developed through the combined research and resources of Ontario Hydro and electrical manufacturers.

FOR DETAILS CALL

your hydro

For underdeveloped countries

MAKING LAMPS THE EASY WAY

More light is needed in the world today—man-made light. We need it for those working in factories, offices, shops and even in our own homes. To provide this, we must have electricity and all the equipment which makes electricity work. Especially we need lamps.

Until a short time ago, the making of electric lamps was among the more difficult manufacturing processes. It could not be done without complicated machinery and highly skilled workers.

But now a British engineering company at Swindon, England, has developed a plant that makes lamp making easy.

CLEAN AND HEALTHY

Not only can this plant be set up and worked by people who have never had any previous experience of lamp manufacture but it can be operated by unskilled workers.

Mr. Lione Benn ,the company's managing director, says: "The plant has been designed for the less industrially developed countries and others building up their own industry, who want to save foreign exchange and provide more work for their own people, work which is clean, healthy and satisfying."

Six automatic and one hand operated machine are so arranged that a mechanized system of line production is followed. By this method, all operations are completed in sequence—from making stems for the lamps to the final testing and packaging of each article.

Formerly filaments had to be mounted to the stem by hand. That was a difficult and laborious process. Now a machine, called a rotary automatic filament mounting mill, carries out this operation without help from a single human finger.

GOOD OUTPUT

The plant will produce 600 general service electric lamps an hour within the range of 15 to 150 watts. But it is not limited to that type of product. It can be adapted to make a wide range of lamps.

Numbers of men and women needed to operate a plant vary, depending on whether a firm wants the whole process to be automatic or semi-automatic.

When geared to high speed production, the plant can use sixteen unskilled workers to attend the machines. In addition, there should be one works manager and one general manager as well as four people to take charge of stores and carry out office duties.

A complete plant is on view at the firm's headquarters in Wiltshire. Here, visitors are shown exactly how each piece of equipment works and is maintained.

EXPERTS SENT OVERSEAS

This model plant is used, too, for training engineers and technicians from overseas.

This model plant is used, too, for training engineers and technicians from overseas.

Besides providing instruction in England the company makes a point of sending its technical experts to Africa, Indian and other countries, where its machines are being installed. These specialists not only help, if required, to instal the plant, but they will give practical training so that all operating it are quite happy about its performance, control and maintenance before being left on their own.

The whole scheme is designed to work on flexible lines. For example, although the English manufacturers can supply ready-made components, they do not insist doing so. They know that certain countries may prefer to make these components from their own raw materials.

Rolling Stones 'stoned'

The Rolling Stones, a group of beat musicians, fled from a dance hall stage recently as youthful rioters wrecked their instruments and battled police called to quell the disturbance.

The outbreak flared when one of the long-haired group aimed a kick at a youth who tried to clamber onto the stage in Blackpool, Eng.

The cheers of 7,000 dancers turned to boos and the musicians fled as irate teen-agers swarmed on stage.

Police who raced into Empress Hall with truncheons were pelted with pieces of furniture and damaged equipment. Two policemen and about 30 dancers were injured Three youths were arrested.

Gems of thought

Be what you are. This is the first step toward becoming better than you are.

—Julius Hare

Progress is born of experience.

—Mary Baker Eddy

Don't be afraid to take a big step if one is indicated. You can't cross a chasm in two small jumps.

—David Lloyd George

Our grand business undoubtedly is, not to see what lies dimly at a distance ,but to do what lies clearly at hand.

—Thomas Carlyle



ARTIST'S IMPRESSION of Montreal's new $20-million 620-room hotel "Le Chateau Champlain" to be built by Canadian Pacific in time for the 1967 World's Exhibition. The hotel is the largest to be built in Canada since 1959. Announcing the choice of the name for the hotel, Canadian Pacific Chairman and President N. R. Crump said it pays tribute to "Canada's first great Canadian."

CLUB FOR CHILDREN WHO JOURNEY BY JET

By ROBERT BLACKBURN

IT IS COMMONPLACE nowadays for young people to travel unaccompanied half-way across the world.

Since 1957, every youngster who has flown in a British Overseas Airways Corporation aircraft has qualified for membership of the Junior Jet Club. This must be one of the world's largest clubs, with more than 200,000 members to date.

Some of these children travel with their parents; others fly on their own to join their parents overseas when the British school holidays begin and, of course, when they go back to school.

All young passengers travelling by BOAC are given a Jet Club log book signed by the Captain of the aircraft, an enrolment card and a blue-and-gold wings badge.

Afterwards they are regularly keepin touch with aviation developments and other members' activities through the Jet Club's wn newspaper.

Among regular travellers, the log book becomes an increasingly treasured possession. Details of each subsequent flight are entered in the log book and endorsed with the aircraft captain's signature.

BOAC ONLY

To qualify for an entry in the Junior Jet Club log book, members have to fly only on BOAC services or on aircraft operated by associates or partners of BOAC.

Altogether 20 other airlines come into this category.

A proud moment for each member of the Club is when the postman brings his or her first mileage certificate.

To qualify for a certificate a boy or girl must fly 25,000 miles —a distance equal to the circumference of the Earth.

GLOBE TROTTER

An idea of the amount of air travel regularly undertaken by young people is conveyed by the fact that nearly 3,000 members of the Junior Jet Club have been awarded 25,000-miles certificates.

Eric Wheatley must feel an especially privileged young man. He was, in the summer of 1964, the only Junior Jet Club member holding a 200,000 miles certificate.

Junior Jet Club members in many parts of the world have formed their own local branches and hold parties, meetings and film shows.

They also take part in international competitions and keep in touch with the latest aviation developments through contact with other branches and the BOAC offices in Britain and the other countries throughout the world which are visited by BOAC aircraft.



Your Life and Mine

EMBARK ON STUDY OF FAITH

If you were to notice an advertisement in a newspaper offering a two-year course in victorious living you would probably turn to it with great eagerness. Freedom from worry, fulfilment of needs, and a confident attitude towards life—all of these would

by phyllis mitchell

no doubt attract countless worried persons. It is quite likely the attraction would be the same whether the course was for two, three or five years, and if a price were involved you would probably pinch pennies to save for it. You would consider it well worth the time, effort and money.

The amazing fact is that each of us has such an opportunity at our disposal, but usually we fail to do anything about it. Each of us can experience victorious living if we are willing to do our part. It is simply that we have to follow a Teacher who came to give us power in every phase of life, and that Teacher is Jesus Christ, the Son of God. We have to learn His lessons and think in His way, and the only price we have to pay is that we must give up hate, bitterness and resentment and practice love, forgiveness and faith.

It is quite likely we know this already, and perhaps we have even practiced it for a week or two, only to give up because we didn't notice any great difference in our lives. We forgot that lessons are not often learned in a brief time. Whether we are studying French, law, medicine or practical Christianity we have to keep on learning, put the lessons into action, perhaps fail a time or two and then keep pressing forward.

There will always be wonderful things to learn about faith, and we can grow continually in its joy and power. Do not fail to start because it takes a little time to change your life. Your solution may come sooner than you think. Faith in action is always worthwhile.

HOME OF THE WEEK

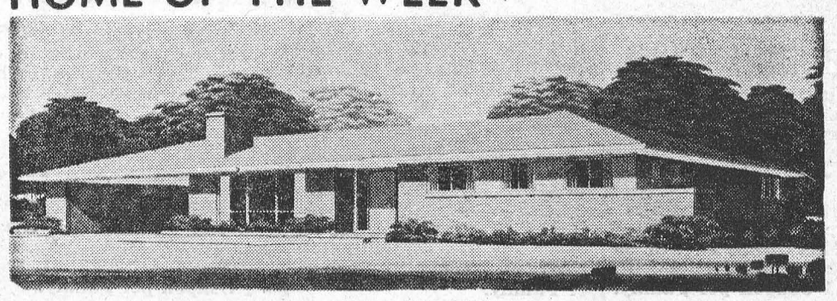

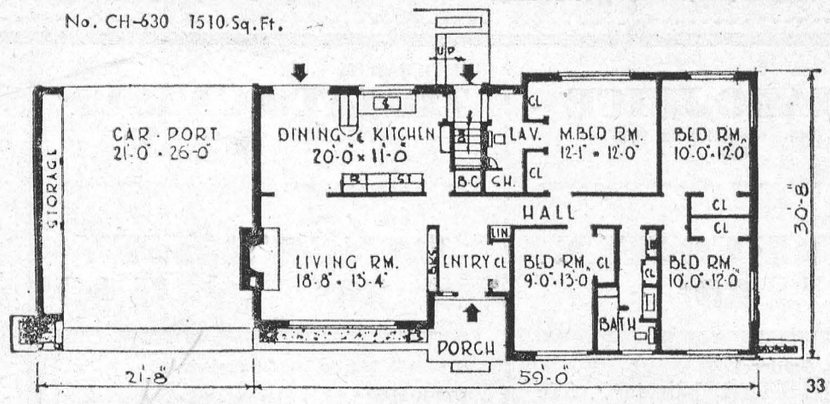

This attractive four bedroom Ranch home meets the needs of a large family. Living-dining-kitchen portion is completely separate from the sleeping area. Master bedroom has twin closets, and access to rear lavatory. All other bedrooms have extra large closets. The well proportioned Living Room features a fireplace and built-in bookcase. Entry is spacious and well protected. Traffic flow is excellent. Design No. CH-630 1510 Sq. Ft. Standard blueprints for this Design No. 630 cost $15.00 for the first set and $5.00 for additional sets. They are available by return mail.

HOMOGRAF CO., Dept. P-Co-op, 228 King St. E., Toronto 2, Onario.

SIDE-SWEPT LINE—SO SLIMMING!



A955
SIZES 10-18

PRINTED PATTERN

A Harmay Original

FALL'S MOST FLATTERING NECKLINE is a standup band that curves all around and creates an elegant frame for the neck. Paris inspired is the trim of contrasting material or ribbon woven through wide button holes and accented by a brisk bow at the belt. Printed Pattern A955 by Harmay is a striking sheath—when made of a creamy wool and mohair bend or double-knit wool with solid contrast—crepe or tissue faille with plaid silk contrast.

Printed Pattern A955 is available in Misses' Sizes 10, 12, 14, 16, 18. Size 16 requires 3⅛ yards 39-inch fabric; ½ yard contrast.

Send ONE DOLLAR for Printed Pattern A955 to:

PROMINENT DESIGNERS, PRAIRIE PUBLISHERS, 60 FRONT STREET W., TORONTO, ONTARIO.

Please print plainly your NAME, ADDRESS and STYLE NUMBER

RIVETS

By George Sixta

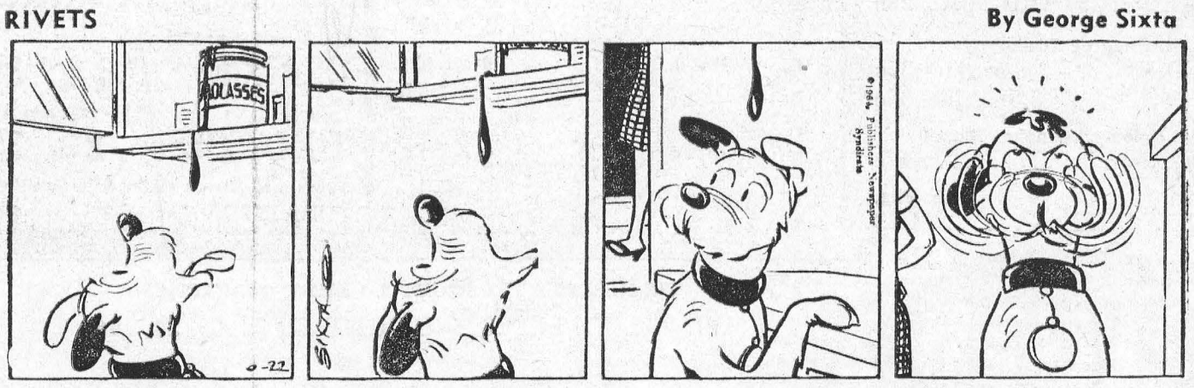

University of Saskatchewan School of Nursing

EIGHTH ANNUAL GRADUATION EXERCISES

Ninety student nurses took part in the eigth annual graduation exercises of the School of Nursing at the University of Saskatchewan, Saskatoon, August 24. The colorful ceremony was held in the University's Physical Education Centre.

Graduation marked the end of a three-year diploma course for forty-five students and they will now write examinations to qualify as registered nurses. The other forty-five are in the University's program leading to the degree of bachelor of science in nursing (BSN). For them, the graduation meant the end of the hospital part of their training. They will receive degrees at Convocation next spring.

The students in the three year course were presented with their diplomas by Mr. Justice E. M. Culliton, Chancellor of the University. All of the students received nursing pins from Miss Madge McKillop, the new director of nursing at the University Hospital.

The guest speaker at the ceremony was Saskatchewan's Minister of Public Health, D. G. Steuart. Miss Hazel Keeler, director of the School of Nursing, gave her annual report. The Valedictorian was was Carrol Marie Middleton, of Abernethy. The University gave the nurses a tea and reception in Marquis Hall. Guests were received by Mrs. J. J. Muldoon, Mrs. C. J. Kilduff, Mrs. A. L. Swanson, and Miss Hazel Keeler. A ball was held in the evening in Marquis Hall and guests were received by Mrs. J. W. T. Spinks, Mrs. R. W. Begg, Miss Madge McKillop, and Miss Myrtle Crawford.

★ ★ ★ ★ ★ ★ ★ ★ ★



JOAN E. DUKE, Eston, received a University Hospital Women's Auxiliary Scholarship for University Study in Teaching and Supervision. She will graduate next May with a bachelor of science in nursing (BSN).



SHEILAGH L. CAMERON, Dauphin, Manitoba, received a University Undergraduate Scholarship. She will graduate next May with a bachelor of science degree in nursing (BSN).

Nursing profession impatient for reform

States Director of Nursing, U of S

"After thirty years or more of swimming in troubled waters the nursing profession is impatient for reform," Miss Hazel Keeler, director of the School of Nursing, University of Saskatchewan, Saskatoon, said today.

In her annual report at the School's graduation exercises, Miss Keeler said that for a great many years the nursing profession has been "troubled and frustrated, sometimes because of working conditions, frequently because of salaries and always because of lack of freedom to make necessary changes in the curriculum as dictated by changing needs and times."

She stated that today most hospital nursing schools and the clinical portion of most degree programs for nurses are under the administrative control of the hospitals.

"The main weakness in this arrangement is that in the student's program, the emphasis is on the service she provides rather than on the education she could receive."

Miss Keeler went on to cite the report of the federal Royal Commission on Health Services, which stated that reform in the nursing profession is inevitable and the longer it is delayed the greater will be the obstacles.

She stated that both the royal commission and an independent investigator, Dr. Kasper Naegele, have recommended that schools of nursing become autonomous, using hospitals simply for educational purposes, and thus becoming wholly educational in their function. Similarly, Miss Keeler said, both recommend a completely new curriculum leading to a diploma in nursing in two years, rather than three, as at present.

She went on to say that if the schools were autonomous, the directors would have complete control over the educational program, and the hospitals would have no claim on the students for service. The students would likely pay tuition fees and be responsible for their own maintenance.

Referring specifically to the School of Nursing at the University of Saskatchewan, Miss Keeler commented, "We have always been partly autonomous in our relationship to the hospital, and on the whole this has worked out reasonably well. We in the school have some flexibility for action and the hospital receives a substantial amount of service from the students... To become completely autonomous would not be the difficult step for us that it might had we not had the experience of the past number of years.

A two year diploma course, Miss Keeler said, would permit a 30 per cent increase in the output of graduate nurses. But she cautioned that the switch from a three year to a two year program is not as easy as it sounds.

"It does not mean amputating the third year nor does it mean squashing what is now done in the third year back into the other two. It means a completely new curriculum."

She pointed out, however, that the U of S School of Nursing has had 12 years experience with degree course students who spend two years in the hospital, she said that it would be relatively easy to devise a two year curriculm for diploma course nurses that would be satisfactory and meet the requirements for registration.

Miss Keeler also commented that given complete control over the students' time in the hospital, "...we could shorten our degree program and still maintain the same standard of excellence."

The recommended changes, Miss Keeler continued, must be introduced in carefully planned stages. "Hospital and school must go hand in hand, each strong in its own right and together united in the common aim—the highest standard of patient care. With this goal in mind bringing about needed reforms in Canadian nursing should be a much less controversial endeavor thar that of obtaining acceptance for a new flag."



ELSIE J. BALDWIN, of Antler, Saskatchewan, won the Gold Medal and Prize for General Proficiency as the outstanding student, at U of S. She also won a U of S Nursing Society Scholarship. Miss Baldwin will graduate next May with the degree of bachelor of science in nursing (BSN).



CARROL M. MIDDLETON, Abernethy, received a U of S Nursing Society Scholarship. She will become an RN upon successful completion of examinations.

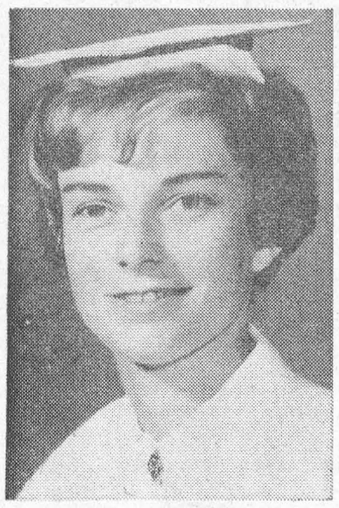

SHARON L. KETCHESON, Regina, received the Prize for an essay in Neurosurgical Nursing. She will graduate next May with a bachelor of science degree in nursing (BSN).

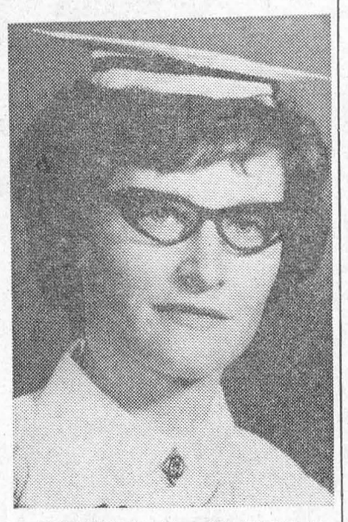

DOLORES E. CHAPELLE, Wiseton, received the Prize for Obstetrical Nursing. She will graduate next May with a bachelor of science degree in nursing (BSN).



KATHERINE M. LOUCKS, of Invermay, was presented with the University Hospital Women's Auxiliary Prize for Bedside Nursing, will become an RN upon successful completion of examinations.



MARGARET H. SAWATZKY, Saskatoon, received the Prize for Pediatric Nursing. She will graduate next May with a bachelor of science degree in nursing (BSN).

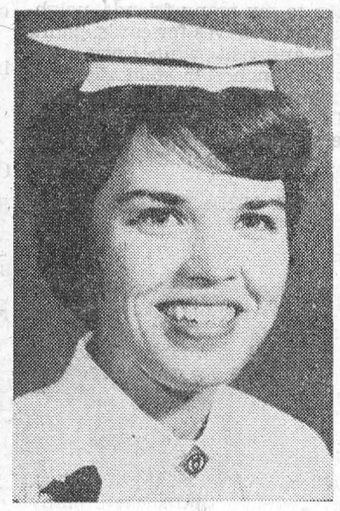

LESLIE A. BRADLEY, Winnipeg, received the U of S School of Nursing Alumni Prize and will graduate next May with a bachelor of science degree in nursing (BSN).

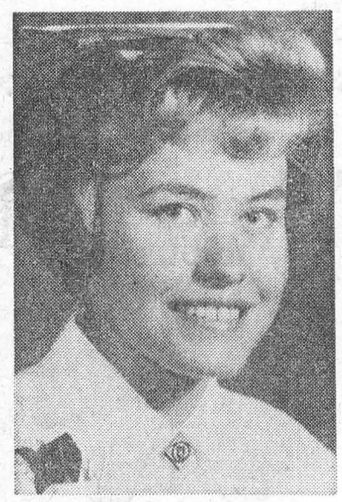

MAIDA O. A. SCHWEITZER, Regina, received the Prize for Operating Room Technique. She will become an RN upon successful completion of examinations.



EVELYN M. LORD, Rosetown, received the Prize for Medical Nursing. She will become an RN upon successful completion of examinations.

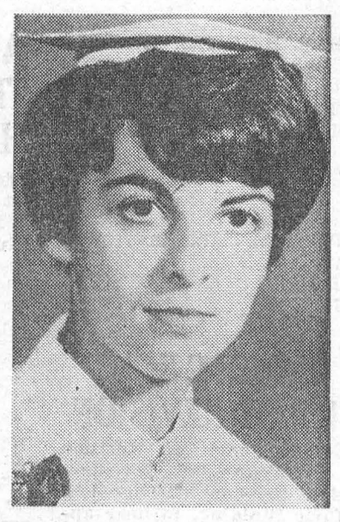

DIANE B. DEVLIN, Saskatoon, received the Prize for Surgical Nursing. She will become an RN upon successful completion of examinations.

U of S Photo by Kish

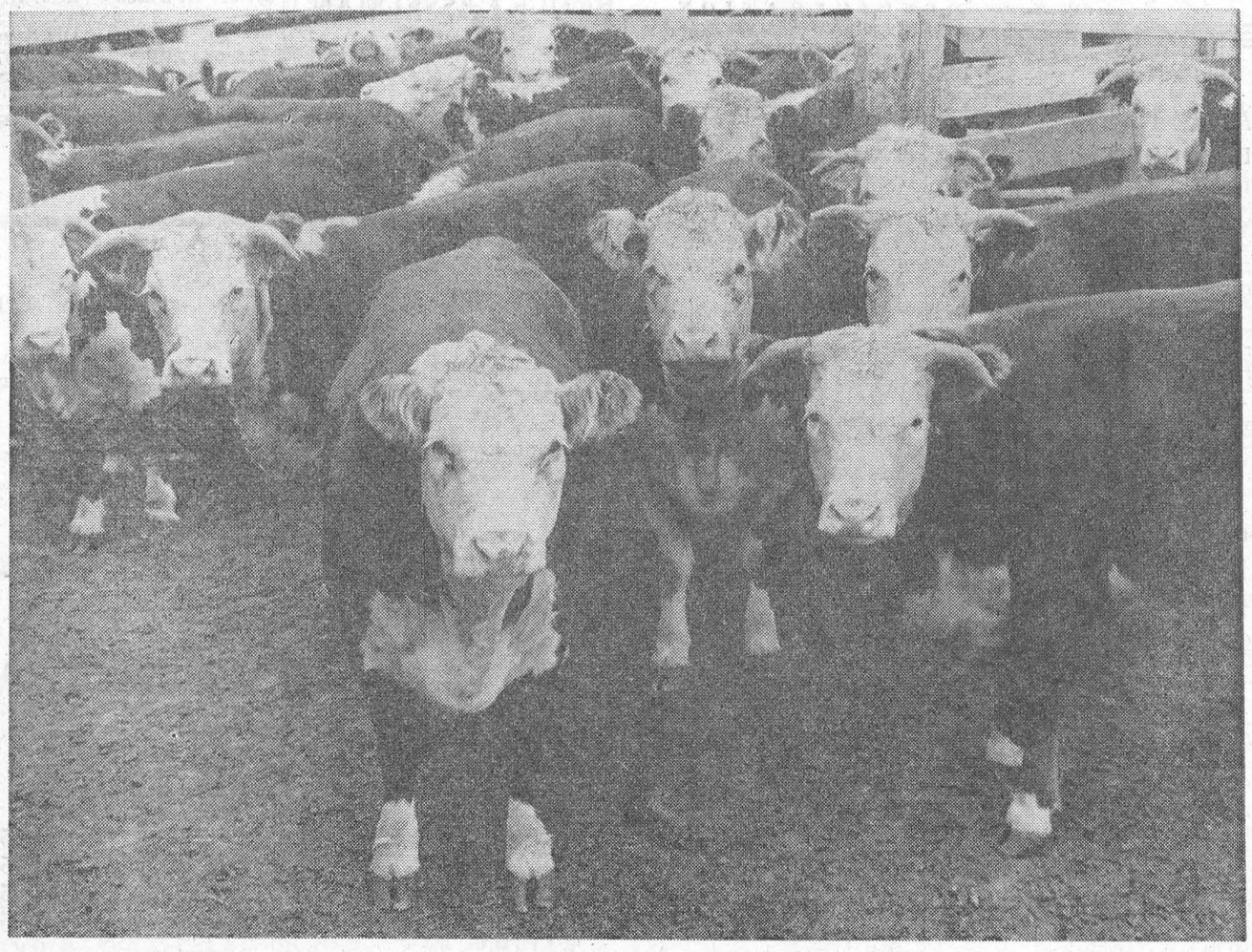

RUSSIA BOUND — Resting at Union Stock Yards in Winnipeg, these beautifully matched purebred Herefords are part of a shipment of 590 by special Canadian Pacific stock train from their eventual home in western Siberia. The cattle arrived at their Canadian destination in wonderful shape after being rested, fed and watered at Winnipeg and White River. Also passengers on the CPR special were 60 Lacombe hogs, a new strain developed at the Lacombe experimental farm in Alberta.

Climbing on an instant mountain

STUDENTS are now learning to climb mountains in the safety of their own school rooms, thanks to the remarkable invention of an Englishman.

Mr. Arthur Hopkins, a Kent Education Committee physical education adviser, took only two days to make what is now being called the "Instant Mountain".

He built it from strong wooden frames bolted together to form a structure twenty feet high, and it cost him $45.00 sterling.

The idea was to provide basic training for would-be climbers. It worked so well that boys were soon lining up to learn the first stages and inquiries were coming in from many areas.

So versatile is the "Instant Mountain" that it can change its shape within minutes. This is achieved by adjusting the bolts on the frames to rearrange foot holds and crevices.

But Mr. Hopkins was not content with bare timber. He glued sand to the wood to demonstrate what are known as "friction holds".

The home-made mountain has been closely inspected and tested by members of the Royal Reading Mountaineering Club and they have given it their full approval. It is just right for youngsters, they say.

Now, students who have never come to grips with a rock face before are stepping out in the right direction without the fear of slips or falls.

TWO FOR MAO

All the world loves a British Rolls-Royce — even the Communists. The Chinese Communist leader has just ordered two — a Phantom and a Silver Cloud. Mao certainly has his head in the air and has gone a long way from the rice bowl.

Clean head and tail lights as often as windshields.

CLASSIFIED

FOR SALE

JOHN WOOD GAS WATER HEATER. Like New.
J. R. COLIGAN,
Phone KI 3-2540.
36tfp.

TAYLOR SAFE in fair condition. Good Size. May be seen at Graham Casselman residence, St. Lawrence St.
40tfc.

50 ACRES OF LAND consisting of East Half of West Half of Lot 22. One-half cleared land; balance, pasture and bush. Plenty of water in pasture. Also 25 pullets.
WALTER HALL,
Glen Becker. Ph. KI 3-2395
40-42-44p.

ONIONS, CARROTS, CABBAGE, Turnips, Potatoes. Buy in bulk and save real money on your winter's supply. — Apply to Ben Wouters, Boyne Road, 3 miles east of Winchester. Phone 448-2918.
42-4c.

BEACH 4-BURNER GAS STOVE, Like New. May be seen at
COLIGAN'S GROCERY.
43-4c.

McINTOSH APPLES. PRICE 99c per bushel.
1 Mile West of Morrisburg
Just North of No. 2 Highway.
MRS. FRED LARMOUR,
KI 3-2252.
43c.

TRANSISTOR CAR RADIO, 1 Year old.
PHONE KI 3-2770.
43-4p.

TO RENT

HEATED, FURNISHED APARTMENT. Apply
TREASURE ISLAND MOTEL,
Ingleside. KE 7-2453.
42-3p.

RIVERSIDE HEIGHTS. Available HOUSE TO RENT. — Riverside Heights. Available any time.
PHONE CORNWALL
WE 2-7110.
43c.

LOST

MALE POMERANIAN. Answers to "Rusty".
MRS. MILDRED SCHWERDFEGER,
KI 3-3085.
43c.

NOTICE
COURT OF REVISION

The County Court of Revision will sit on Wednesday, November 4th, 1964 at the hour of 10.00 A.M. at the Civic Building, to hear appeals filed by you from the assessment of the Village of Morrisburg.
(signed)
LLOYD D. BARKLEY,
Clerk-Treasurer,
Village of Morrisburg.
43c.

TAXI
CASSEL'S
PROMPT
24-HOUR SERVICE
KI 3-2062
Morrisburg —:— Ont.

IF YOUR CAR SKIDDED
ON WET AUTUMN LEAVES
would your finances
take a skid too?
Accidents are expensive.
CIA's AUTOMOBILE and ACCIDENT INSURANCE
could help you meet the costs of:
. . . damage or injury for which you were found liable
. . . damage to your own car
. . . accidental injury to you or members of your family in your own or someone else's car
For more information, call:
JUNIOR R. D. CASSELL
Phone KI 3-2075
Box 543, Morrisburg, Ont.
CIA Co-operators Insurance Association
Non-farm fire insurance

MAGAZINE OFFERS

SATURDAY EVENING POST —
45 issues $2.98
90 issues 5.95

LADIES' HOME JOURNAL —
23 issues 2.88
30 issues 3.75
40 issues 5.00

AMERICAN HOME —
19 issues 2.85

GOOD HOUSEKEEPING —
2 years 5.00

Offers good until October 31st.

G. C. CAMPBELL,
Subscription News Agency,
Kyle Drive, Morrisburg.
41-3c.

CARDS OF THANKS

I wish to express my sincere thanks to my many friends, neighbours and relatives for cards, plants flowers and visits while I was a patient in Winchester Memorial Hospital. Special thanks to Dr. Lambert Dr. D. Justus all nursing staff and helpers; also to Rev. Dr. March, Rev. Adam, and Rev. Earle for their visit.
MRS. NINA E. VALLANCE
43c.

To all who remembered with visits, cards and good wishes while I was a patient in Winchester Memorial Hospital, I would like to say Thank You. Your thoughtfulness is deeply appreciated.

TOM FRASER.

The family of the late Mrs. Geo. Clark wishes to thank their many friends and neighbours for kindnesses and cards extended to her while she was in hospital and to the family at the time of her death with special appreciation to Rev. W. J. March.
43p.

FAMOUS BAND NITELY AT THE CROSSROADS

Star of the Duke Ellington Newport and Carnegie Hall Jazz Festival is appearing nitely (Ex. Mon.) with his band at this magnificent Crossroads, Moira (Just across the bridge from Cornwall).

If you haven't dined at this Cross roads . . . you're missing the dining adventure of a lifetime. Gourmet dinners for $2.75 . . Canadian Money at Par.

And as a special treat Dave MacMillan, the Vaughan Monroe award winner, heads the entertainment Saturday and Shnday nite. There'll also be a 3 til 6 Jazz Session in the Lounge, featuring musicians from all over Canada and the U.S.
43c.

KIRKBY'S
REFRIGERATION
SALES AND SERVICE
Phone 989-2025
SOUTH MOUNTAIN ONT.
42-50p.

LORNE G. CRABBE
REAL ESTATE
For Prompt Service, Call
HARRY W. MEIKLE
KI 3-3175
Park Ave. Morrisburg

Three Bedroom Frame, Stucco-Finish Ranch Style House, located on corner lot, High and First. Full basement, forced air, TV tower. Immediate occupancy. Asking price, $15,500 with terms.

BUILDING LOT on High St. 62' x 136'. Asking price $2,000.00

BUILDIN GLOT on Victoria St., 54' x 112. Asking price $1,400.00

COTTAGE LOT ON RIVER. Very few left. Asking price $2,500.00.

LOT ON OLD NO. 2 150' x 271'. River rights. Asking price $4,500.00

BINGO!
ST. MARY'S HALL
MORRISBURG
EVERY TUESDAY
8:00 P. M. SHARP
- 15 REGULAR GAMES
- SPECIAL GAMES
- JACKPOT GAME

NEXT WEEK'S JACKPOT $150.00

ADM. TWO CARDS $1.00

FLOYD FISHER
REAL ESTATE BROKER
MORRISBURG ONTARIO

NEWINGTON—An attractive, 3-bedroom cement block Bungalow, with a 4 pc. bathroom(oil furnace, garage, well landscaped, central. Asking $10,000 with $3,000 down.

DUNBAR—A completely renovated 8 room Brick Home. New Oil Furnace, Modern Kitchen, full bath room, large lot. Asking $3,000 down.

WILLIAMSBURG—A modernized 2 storey Home, double living room, very nice kitchen, oil furnace, bath room, all tile floors. Asking $10,500.

MONKLAND—A 4 bedroom renovated house, oil hot water heating, tiled bathroom, water softener, attached garage, large lot. $4,000 will handle.

WEST OF INGLESIDE — Owner transferred, a 3 bedroom ranch type Bungalow with attached double garage, oil heating, nicely landscaped. Asking $12,500, on terms, or would consider renting.

We have an Excellent Bungalow in Ingleside for sale or rent.

PHONES:
Office KI. 3-2044
Residence KI. 3-2355

BILL MEABRY Ph. KE 4-2119

The oldest continuous annual sporting event in North America is the St. John's, Nfld. Rowing Regatta. First written record of the regatta is dated 1828, and it apparently had then been going on for some years.

In the comparison of wealth production by provinces in Canada, the same ranking applies to the total net value of the production of all industries as applies to the population totals — Quick Canadian Facts.

CALL THESE NEW NUMBERS
— FOR —
AMBULANCE SERVICE



AREA CODE 613
DAYS—
543-2112
NIGHTS—
543-3189
BRUCE CASSELMAN
MORRISBURG

HUNTERS:
DO YOU KNOW that you can have $10,000 Life Insurance and $600.00 on your guns for as little as $8.00? And you can GET YOUR POLICY ON THE SPOT!
For AUTOMOBILE and your other needs, see
F. A. HILL
75 Kyle Drive **Morrisburg**



Get your kit ready, round up some pals, and go after a trophy you'll be proud to show around. Big game hunting is packed with thrills, needs plenty of "know-how". Take a tip from the experts—always use C-I-L Big Game Cartridges, with the accuracy and punch needed to stop the big fellows.



FOR SALE
MORRISBURG

Brick Veneer one-storey dwelling, three bedrooms, Recreation Room, newly built in 1957. Immediate occupancy. Cash or terms. Will accept any reasonable offer.

Frame Dwelling, two-storey, 4 bedrooms, modern conveniences - Augusta Street, good size lot - easily maintained. Owner will take mortgage.

Frame Dwelling - two apartments located near Shopping Centre on Ottawa Street. Apartments give good monthly remuneration. Asking Price - $16,000.00. Cash or terms.

GORDON W. THOM
Morrisburg Shopping Centre
Office: KI 3-3055 Res.: KI 3-2585
SALESMAN
J. MILTON CARKNER
TELEPHONE: KI 3-2079

REAL ESTATE
ALBERT GALE AGENCIES LTD.
MORRISBURG - - ONTARIO

Members of the Multiple Listing Services, Ottnwa, Kingston and Central St. Lawrence Boards
MORRISBURG PHONE: KI 3-2898
CORNWALL PHONE: WE 2-3205
IROQUOIS PHONE OL 2-4296
OR WRITE P. O. BOX 397, MORRISBURG

TAKE ADVANTAGE OF OUR XMAS LAY-AWAY PLAN
CASH BONUS GIVEN WITH EACH PURCHASE OVER $2.00
HALLMARK PERSONALIZED XMAS CARDS.
BIRTHSTONE RINGS $4.95
CULTURED PEARLS $7.95
BLACK DIAMONDS $8.95
DIAMOND RINGS $74.95
WEDDING RINGS $10.95

ALLISON IMPORT SHOPPE
PHONE KI 3-3132

IN THE CHURCHES

ST. MARY'S CATHOLIC CHURCH
MORRISBURG
Sunday—
Masses at 8 a.m. and 11 a.m.
Saturday Evening—
7.30—Devotions and Confessions.
Week Day Mass 8.00 a.m.
ST. CECILIA'S, IROQUOIS—
Sunday—
Mass at 9.30 a.m.

MORRISBURG PENTECOSTAL CHURCH
LAKESHORE DRIVE
Pastor: Rev. J. Gregory
KI. 3-2968 P. O. Box 251
Sunday, October 25th, 1964—
9.45 a.m.—Sunday School
Classes for all ages.
11 a.m.—Morning Worship.
7.30 p.m.—Evangelistic Service.
Tuesday—
8 p.m.—Prayer Meeting and Bible Study.
Thursday—
8 p.m.—Young People's.
WARM WELCOME TO ALL

ST. JAMES ANGLICAN CHURCH
Rev. Cyril W. Earle, L. Th. - Rector
TRINITY XXII, Oct. 25, 1964—
St. James, Morrisburg—
8 a.m.—Holy Communion.
9.45 a.m.—Sunday School.
11 a.m.—Matins.
7 p.m.—Evensong.
Holy Communion Each Thursday at 10.00 a.m.
Holy Trinity, Riverside—
9.30 a.m.—Holy Communion.

THE PRESBYTERIAN CHURCH IN CANADA
KNOX CHURCH
"The Church With The Chimes"
Rev. Everett Hawkes, Minister
Sunday, October 25th, 1964—
11 a.m.—Morning Worship.
9.45 a.m.—Sunday School.

UNITED CHURCH OF CANADA LAKESHORE DRIVE
EIGHTY-FOURTH ANNIVERSARY SERVICES
Guest Minister:
Rev. Robert Crooks, B.A.; B.D.
Morning Worship at Eleven.
Sermon: "THE CHURCH WITH ALL ITS BANNERS FLYING"
Anthem: "They That Wait Upon The Lord"—Elvery.
Evening Worship At Eight.
Sermon: "NO SUBSTITUTE FOR SELF SURRENDER".
Special Music by The Bel Canto Choir.
The Public is invited to attend all Services.
Remember the Anniversary Dinner, Tuesday, October 27th, beginning at 5.30 p.m.

ST. LAWRENCE EVAN. LUTHERAN PARISH
TRINITY XXII, Oct. 25, 1964—
REFORMATION SUNDAY
St. Paul's—
10 a.m.—The Service.
11 a.m.—Bible School.
St. John's —
1.30 p.m.—The Service and S.S.
EVERYONE ALWAYS WELCOME

- Coming Events -

BINGO!
The Ladies Auxiliary of the Royal Canadian Legion will conduct a Bingo in the Legion Hall, Morrisburg, on Thursday, October 22nd, and each Thursday thereafter.
Jackpot $50.00
41tfc.

☼

HOSPITAL AUXILIARY
The Morrisburg Hospital Auxiliary to the Winchester Memorial Hospital, will hold their Annual Meeting on Friday afternoon, October 30th at the home of the president, Mrs. T. Rockley Parker, Lakeshore Drive at 3 o'clock. Anyone interested in working for the hospital is cordially invited to attend.
41-2-3c.

☼

ANNIVERSARY SUPPER
On October 27th, 1964. Anniversary Turkey Supper at Morrisburg United Church. Adults $1.25; children under 12 years 75c. Serving begins at 5:30 p.m.
42-3c.

☼

COMING EVENTS

EUCHRE
Holy Trinity Ladies' Guild, Riverside Heights will hold a Euchre on Wednesday, November 18 at 8 p.m. in the Parish Hall. Refreshments. Drawing for Door Prize. Admission 35c.
43c.

☼

TEEN DANCE
Morrisburg Civic Centre, Friday, November 6th. Music by John Pozer. Dancing 8.30 to 12. Admission 75c, or $1 per couple.
43-4c.

☼

HALLOWE'EN DANCE
The Morrisburg Curling Club will hold a Hallowe'en Masquerade Dance at the Club House October 31st.
42-3c.

☼

RUMMAGE SALE! FOOD SALE!
The Order of the Eastern Star will hold a Rummage Sale and Food Sale in Hydro Shop on the Mall on Friday, October 23rd from 10 a.m. to 9 p.m.
42-3c.

☼

Make the switch to EASIER MILKING with Universal MILKERS

FIRST CHOICE AMONG DAIRY FARMERS



FOR FASTER MORE PRODUCTIVE AND PROFITABLE **MECHANIZED MILKING**

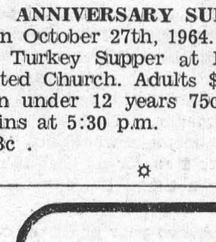



Alternative design for those who prefer a floor milker—incorporates same superior Universal design features as the suspended milker.

- Exclusive "Pistol Grip" handle and "Swing-aside" lid
- Patented deep well lid traps bacteria-laden vapor
- Lifetime guarantee pulsator
- Calf-Nose inflations for faster, natural milking
- Safe low vacuum—first introduced by Universal

choose Universal for
- EASIER, FASTER MILKING
- REDUCED LABOR COST
- IMPROVED MILK QUALITY
- INCREASED PRODUCTION