The Chesterville Record.

VOL. XVI. NO. 43. CHESTERVILLE, ONT., THURSDAY, SEPTEMBER 23, 1909. SINGLE COPIES 3c.

THE BANK OF OTTAWA

ESTABLISHED 1874.

Capital Authorized - - - - $5,000,000.
Capital Paid Up - - - - - $3,000,000.
Rest and Undivided Profits - - $3,405,991.

Special attention given to

Farmer's Banking Requirements

Sale notes discounted.

Chesterville Branch. C. R. KAVANAGH, Manager.

UNION BANK

OF CANADA

Capital, Rest and Undivided Profits Exceed

$5,000,000

Ready Cash

Unlike most investments, money deposited in the Union Bank is always ready for use. There is never any delay or loss getting it when you want it. It is absolutely safe, and always worth dollar for dollar.

Don't tie up your money in risky ventures, when you can get compound interest on it here, with absolute security, and the privilege of withdrawing it at any time.

CRYSLER BRANCH

W. M. MACPHERSON, Manager.

Dr. Kenneth M. McVey, D.D.S.

CHESTERVILLE, ONT.

Graduate Royal College of Dental Surgeons of Ontario—honor graduate Dental Department Toronto University. Modern dentistry practised in all its branches. Terms cash. Office in Fulton Block over the Molsons Bank. Hours 8-12; 1-6.

At Finch Every Wednesday.

Drs. M. & W.A. Brown

Physician, Surgeon, &c.,

CHESTERVILLE, ONT.

E. H. Marcellus,

M.D., C.M. Physician, Surgeon, &c.

SOUTH FINCH, ONT.

James Currie,

Licensed Auctioneer for the Counties of Stormont, Dundas, Prescott and Russell. Phone No. 16.

CRYSLER, ONT.

W.B. Lawson, B.L.C.

Barrister, Solicitor, &c., Offices, Chesterville, and Winchester. The Winchester office will be open on Saturday of each week from 1 to 4.30 p.m.

Geo. C. Hart,

BARRISTER, Solicitor, Conveyancer, etc. A limited amount of Private Funds to let at lowest rates of interest. Mortgages purchased. Solicitor for Bank of Ottawa.

WINCHESTER, ONT.

DENTIST

DR. D. P. PROUDFOOT, of Russell

Honor graduate of Toronto University, Royal College of Dental Surgeons, Toronto, Chicago College Dental Surgeons.

Will be in Crysler Every Friday

WM. B. CAMPBELL

Dealer in Pianos and Organs

AGENT FOR THE MUTUAL LIFE ASSURANCE CO. OF CANADA

MONEY TO LOAN

On Improved Farm Property at Lowest Rates of Interest.

Address Box 171, WINCHESTER, ONT.

Ran on Rocks Near Iroquois.

The steamer Hebron, on its way from Oswego bound for Quebec, loaded with coal, struck on the rocks in the Gallops Rapids just below Prescott early Thursday morning. The captain tried to head the steamer to Iroquois, but she sank just at the head of Point Iroquois, about one mile above the dock.

The Senior Epworth League.

There was a large attendance of the young people at the League service on Monday evening. The topic, "Our Vows and Their Fulfilment," was ably dealt with by the president, Miss McGee, who gave an excellent paper reviewing the several clauses of the active members pledge. Miss Moad sang a very suitable solo, "O Jesus I Have Promised."

The Social Committee met at the close to arrange for their rally Oct. 3 and 4, when Rev. Stevens, of Huntingdon, Que., will preach.

Township Council.

The Winchester township Council met in council chambers, Winchester, on Monday, Sept. 20th, 1909.

Members all present.

Campbell—Bogart—That the minutes just read be adopted and signed by the reeve.—Carried.

Kirby—Campbell—That all correspoddence in clerk's hands be read.

Kirby—Bogart—that the sum of $40 be granted on Boyne road under the supervision of n w¼ commisioner. —Carried.

Campbell—Black—That the sum of $100 be granted on road between lots 6 and 7, con 4, under supervision of s w¼ commissioner.—Carried.

Black—Campbell—That the sum of $10 be granted on headline, cons. 7 & 8, opposite lot 2.—Carried.

Kirby—Campbell—That the amending report on the Lough drain be adopted.—Carried.

Campbell—Kirby—That W. B. Lawson be authorized to advertize sale of debentures for Stoney Creek drain for 2 issues in Chesterville RECORD.

Campbell—Kirby—That the clerk be authorized to advertise for tenders for excavation in the completion of the Lough drain. tenders to be opened Oct. 11.

Black—Campell—That the rate of 9 mills on the dollar be levied und collected on all the rateable property in the township of Winchester for 1909. Carried.

Campbell—Kirby—That this Council adjourn to meet at Morewood on Monday, Oct. 11th, at 10 o'clock. Carried.

A Fatality Marrowly Averted at Cornwall.

A gallant rescue was made at the Grand Trunk station at Cornwall Monday afternoon. About one hundred people had gathered to send off Mr. and Mrs. P. Flynn, who were married at St. Andrew's church in the morning As the train was fast approaching the crowd jostled about, with the result that Miss McIntosh, a cousin of the bride, was thrown off the platform prostrate on the tracks in front of the train, which was but 100 feet away and running about 25 miles an hour. The crowd stood powerless. Hugh Kippen, pianist and singer at Starland, saw the lady fall and rushed to her aid. He dragged her from the tracks as the engine passed, the pilot striking the lady's feet. The air brakes had been applied but the train could not be stopped. Miss McIntosh was taken to her home uninjured but very much affected by the shock.

To Meet At Perth.

The annual convention of the Women's Home and Foreign Missionary Societies for Eastern Ontario and Quebec will be held in the Baptist Church, Perth, on October 4th and 5th. Mrs. Albert Matthew of the First Baptist Church, Ottawa, is president of the Home Missionary Department, and Mrs. T. J. Claxton, of Montreal, of the Foreign Missionary Department.

Subscribe for The Record.

Made Haul of Nets.

In the vicinity of Merrickville, on the Rideau River, Inspector Phillips made quite a haul of nets and other paraphernalia used in illegal fishing. One man was fined $25 and costs and several others were put to flight. Some of the fishermen had got word of the inspector's coming and had lifted their nets.

Induction at North Lunenburg.

In the Presbyterian Church, North Lunenburg, on Wednesday, Sept. 15, the Presbytery of Glengarry met for the ordination to the holy ministry and induction to the pastoral charge of North Lunenburg, Newington and Wales, of H. Cliff, B. A., B. D.

The moderator, the Rev. N. H. McGillivray, of Cornwall, presided, and the entire service was ordered according to Presbyterian usage. At the close, the Rev. Mr. Cliff was introduced to the congregation present, and a ministry of great promise was begun.

Youthful Couple Fled to New York to Meet at Altar.

An interesting event was participated in by two youthful residents of Gananoque, according to reports received from Clayton, N. Y., Miss Norah Longueil, being united in marriage to Samuel Liddell, the seventeen-year-old son of Mr. and Mrs. J. Liddell, both of Gananoque.

On account of their youth the local clergymen refusing their services, the youngsters went across the river into New York State, and had the nuptial knot satisfactorily tied.

Montreal Stock Market.

There was a good attendance at the C. P. R. East End stock yards this morning and a good trade was done at steady prices. The receipt of export cattle for the past week were 4,692. The receipts this morning were 750 cattle, 1,550 sheep and lambs, 250 hogs, and 175 calves. Best cattle made 4c to 5c; cows, 3c to 5c; bulls, 2¼c to 2¾c; canners, 1c; sheep 3½c; lambs, 5½c to 6c; hogs, $8.50 to 9.30; and calves, $3 to $12.

Death of Mrs. F. C. Costello.

Mrs. Costello, wife of Mr. Francis C. Costello, the well known barrister of the firm of MacDonald and Costello, of Alexandria, died at her home at Alexandria, on Saturday. Death came very suddenly and as a great shock to her many relatives and friends, for Mrs. Costello, was ill but for a few hours. The greatest sympathy is felt throughout Glengarry for the bereaved husband and his four children, two boys and two girls, the eldest of whom is but six years of age.

The funeral took place Monday afternoon from St. Finnan's Cathedral to the Alexandria cemetery. Rev. Wm. Fox officiated. Numerous friends attended to testify to the sincere respect and admiration in which they held the deceased.

Mrs. Costello was very well known in Alexandria, being the daughter of Mr. W. W. McPhee, a local merhant. She was born there twenty-nine years ago. She died at the residence of her husband on the main street.

Her husband, Mr. Francis T. Costello, is one of the town's leading citizens, and had has a reputation as a successful reformer. He is at present Reeve of Alexandria, and an ex-president of the Reform Association.

Obituary.

The funeral of the late Mrs. Benjamin Bickford, whose death took place at her late residence, 17 Robinson avenue Ottawa, was held at South Mountain on the fourth inst. Mrs. Bickford was the third daughter of Mr. and Mrs. David McEwen, of Hulbert, Matilda. She married Mr. Eickford, a prosperous farmer of Nation Valley. After residing some time on the farm they sold out, moving to Mountain Station, where Mr. Bickford entered the employ of the C.P.R, then moved to Kemptville and later to Ottawa. Some two years ago Mr. Bickford underwent an operation for the removal of cancer and until seven months ago enjoyed very good health but a complication of diseases set up and after consultation another operation was found necessary. This seemed to undermine the then feeble system of the patient and she kept gradually sinking until death relieved her of her sufferings at the age of 59 years. The late Mrs. Bickford was of a cheerful disposition and endeared herself to those whose good fortune it was to meet her. She leaves to mourn a loving husband; three children, Sidney of Toronto, Ida and Ethel at home; two brothers, Edward of Marinette, Mich.. Mrs. James Morrison of Hulbert, Mrs. John Merkley, Mrs. Ezra Baldwin, of Mountain, Mrs. James Fader and her aged father and mother at Cardinal.

The G.T.R. officials, out of respect for Mr. Bickford, who was an employe placed a funeral car at the disposal of the friends to convey the remains to Mountain.

THE MOLSONS BANK

INCORPORATED 1855

Capital Paid Up - $3,500,000
Reserve Fund - $3,500,000

Has 65 Branhes in Canada, and Agents and Correspondents in all the Prinipal Cities of the World.

A General Banking Business Transacted

SAVINGS BANK DEPARTMENT

At all Branches. Interest Allowed at Highest Current Rate

G. M. WHITNEY,

Chesterville, Ont., Branch. MANAGER.

Personal.

Mrs. C. L. Casselman has returned home from Vermont.

Mr. Wm. Hamilton is visiting at Guelph and other places in the west.

Miss Mabel Shirkey underwent an operation at the Royal Victoria Hospital at Montreal on Saturday. She is progressing as well as could be expected.

Mr. J. G. Tate who resided in our town a few years ago, has decided to return to town and has rented the upper flat in Mr. McAvoy's residence.

Miss Ella Allison has returned from Toronto and taken a position as milliner with Mrs. Craik, of Winchester.

Took His Whisky By the Pailful.

William Hamblin, of the town of Alexandria, will be a teetotaler for the next nineteen months. William had such a fondness for the juice of John Barley Corn that he entered the cellar of the Hotel McMaster, Alexandria, by the cellar window and carried off whiskey by the pailful. He was tripped, arrested and committed to the counties jail at Cornwall. There he came before Judge O'Reilly and acknowledged two charges but denied the third, which was dismissed. His Lordship sentenced Hamblin to one year and seven months in the Central Prison on each of the two charges admitted, the sentence to run concurrently. Hamlin's brother-in-law, Mike Simpson, was also charged with stealing whiskey, but as the evidence was insufficient he was discharged.

Village Council.

A special meeting of the Village Council was held on Monday evening, Sept. 20th.

Moved by George Ellis, seconded by W. A. Brown, that Frank McCloskey be appointed fire chief, who has power to organize his own brigade.

Brown—McGee—That this council proceed at once to erect a fire hall on the ground previously selected, building to be 24 x 30, and the material to be of brick and concrete.

Chambers—McGee—That this council accept the extra 500 feet of hose sent by the Dunlop Rubber Co.

McGee—Chambers — That this council adjourn.

A special meeting was also held last evening, at which the rate for the village was struck.

Ellis—Brown—That the following rates be levied and collected: Public School, 16 mills; Separate School, 11 mills, General, 9 mills; County 1¾ mills.

McGee—Chambers —That by-law No. 184 for levying and collecting of rates be read a first time.

By-law No. 184 was read a second and third time and finally passed.

The council then adjourned to meet at next regular night of meeting, or at call of the reeve.

Never Pare A Corn.

It's a sure way to get blood poisoning. Use Putman's Corn Extractor. It's safe, painless and sure to cure in a day.

Race riots between Jews and Christians are becoming frequent at Montreal.

METHODIST CHURCH NOTICES

Sabbath Services 10.30 a.m., and 7.30 p.m.

Class meetings at close of Morning Service. Sunday School at 2.30 p.m.

Epworth League (Tuesday) Juniors 4.15; Intermediate at 7, and Senior League 8 p.m.

Mid-Week Service, Wednesday, 7.30 o'clock.

Men's Christian Association, 1st and 3rd Monday, at 8 p.m.

Strangers Welcome.

REV. A. E. RUNNELLS, B.D., Pastor.

Brockville Tramp Gets Seven Years.

At the Assizes at Brockville Chief Justice Falconbridge presiding, John Fitzgerald, a tramp who claims Montreal as his headquarters, was found guilty on a charge of attempted rape commited upon an eighteen-year-old girl named Spafford, daughter of a respectable farmer, residing in Leeds township. The offence was committed on June 25th last. He was sentenced to seven years in Kingston penitentiary.

True bills were found against Miss Grace Henderson, of Gananoque, on indictments charging her with the theft of $2,500 from the Thousand Island Railway at Gananoque, and "No bill" against H. C. Barker, charged with corrupting an Indian, Michael Bero, to absent himself from a liquor trial.

Admits Burning Barns.

Walter William Hall of Matilda, who is is in jail at Cornwall on a charge ot arson, came before Judge O'Reilly to elect for trial. Asked if he was guilty he said that in a way he was, as he had been inspired to burn A. H. Beckstead's barns on Aug 21, and rambled along something to the effect that there was scriptural authority to "suck the eggs, burn the barns and marry the girl." He was remanded for examination as to his sanity.

John McKissock, an old pensioner, attempted to commit suicide at Picton by tying his legs together and jumping off the dock. He left the end of the rope on the dock, and it was an easy matter for the spectators to pull him out.

MARRIED.

RUSSELL—CASSELMAN—At the residence of the bride's brother, Mr. W. C. Casselman, on Sept. 15th, by the Rev. H. Cameron, B. A., Mr. Charles Henry Russell, of Brockville, to Miss Ethel Mary, daughter of Mr. Cyrus Casselman, of Morrisburg.

MERKLEY—At Williamsburg, on Friday, Sept. 10th, 1909, to Mr. and Mrs. Howard Merkley, a daughter.

DUPRAU—RUTLEY—At Newington, on Sept. 8, 1909, by Rev. J. Caldwell of Woodlands, William C. Dupreau of Osnabruck Centre, to Victoria, daughter of Hiram A. Rutley of Newington.

LANE — LARMOUR — At Knox church, manse, Cornwall, on Sept. 16, 1909, by Rev. Dr. Harkness, E. Willis Lane to Clara B., daughter of W. Larmour, Morrisburg.

DIED.

FORSYTHE—At Finch, on Sept. 12, 1909, the infant son of Duncan Forsythe, aged three months.

MANION—At Haileybury, Ont., on Sept. 14, 1909, Edwin, son of H. J. Manion, formerly of Finch, aged two years.

W. J. NASH

MAKER OF

FINE CLOTHING

Chesterville, Ont.

Just West of Flynn's Hotel.

INSURANCE

The Mutual Life Assurance Company of Canada

THE COMPANY OF THE POLICYHOLDERS

When you take out insurance in The Mutual Life, you become one of the owners of the company.

You have a voice in mapping out the policy of the company—a vote for the directors who appoint the officers—and you share equitably in all the profits.

There are no stock-holders---no enormous salaried positions---no expensive branch office buildings.

It is a MUTUAL company---owned and controlled by the policyholders.

Write to the company Head Office, Waterloo, Ont., for report showing the wonderful growth of this popular company, or call on

A. C. FETTERLY, General Agent. C. W. CASSELMAN, Local Agent.

Farmers' Insurance Companies

The Popular and Reliable

GRENVILLE PATRON MUTUAL

FIRE INSURANCE COMPANY

Insures farm property against loss or damage by fire or lightning.

The Ontario Farmers' Weather Insurance Company

Insures against loss or damage to buildings or contents by wind storms, cyclones or tornadoes.

The Western Assurance Company

Accept a general insurance on all classes of property wherever situated. Capital $2,000,000.

Sun Fire Insurance Office of London, Eng.

Satisfactory adjustments in all cases and promp payment of losses.

JAS. CLEMENT, Agent, Dunbar

TO BUILDERS !

If you purpose building, let me quote you prices on your roofing.

SATISFACTION GUARANTEED

C. M. FYKE

Tinsmith - - Chesterville, Ont.

WINCHESTER

Marble and Granite WORKS

Constantly on hand both Marble and Granite Monuments of the latest designs and best quality.
We import granite direct from Aberdeen, Scotland, and can give customers work at astonishingly low prices.
A call will convince you that this is the place to pnrchase anything in the Headstone line,

W. CAMPBELL, - PROP.

Read the RECORD.

$10,000 Fire At Metcalfe

Insurance is less Than Half the Loss.

Metcalfe, Sept. 17.—The business block of Mr. James Simpson, along with the post office and dwelling were destroyed by fire last night. The loss will be at least $10,000 on which there is an insurance of $3,000 on buildings and $1,500 on stock in the Royal Insurance company.

The origin of the fire is not known but it was noticed about 11.30 o'clock in Mr. Simpson's stable. Before the fire engine could be put in operation the fire had spread to the two story brick building in which was located the general store run by Mr. Simpson and the post office. These with their contents and also the warehouse with most its large stock and Mr. Simpson's outbuildings were completely destroyed. The fire also spread to Mr. Simpson's dwelling adjacent and it too is a total loss. At times there was great danger of the flre spreading and it was only after a most strenuous fight that Weaver's bakery, Mr. Michael Sweeney's dwelling and Dowser's hotel were saved. They caught fire several times but the blazes were put out before any serious damage was done.

Mr. Simpson's store was the largest in the district and he had a very large stock Two horses in the stable were burned and two others had a short time before been placed out on pasture.

Most of the mail matter and the bags, with the contents of the safe were saved but a few drop letters were probably destroyed. Some furniture from Mr. Simpson's house and stock from the store was removed in time.

The post office has been temporarily removed to Mr. Goodwillie's grocery store.

Mr. Simpson who has carried the Metcalfe mail for many years and is a Fenian raid veteran, recently sold out his interests to the Ottawa Valley Motor Car company but has been still carrying on business in freighting goods to and from Ottawa.

A Wonderful Cold Cure.

Just think of it a cold cured in ten minutes—that's what happens when you use "Catarrhozone." You inhale its soothing balsams and out goes the cold—sniffles are cured—headache is cured—symptoms of catarrh and grippe disappear at once. It's the healing pine essences and powerful antiseptics in Catarrhozone that enable it to act so quickly. In disease of the nose, for irritable throat, bronchitis, coughs and catarrh it's a marvel. Sale even for children. 25c. and $1.00 sizes at all dealers.

Pleaded For Chance.

Boston, Sept. 17.—Henry Reed, an unfortunate youth from Smith's Falls, Ont., told a peculiarly pathetic story in the Middlesex superior central country yesterday that sent the usual court room throng away sobered and thoughtful and with many a moistened eye. The young man was charged with the theft of a number of pairs of shoes, and he pleaded guilty.

"Your honor," he began, "I have had a pretty hard time. The fact is I never had a chance to be straight and earn an honest living. I stole the shoes I had to do it. Now I expect to be punished. I am ready to take whatever punishment you may give me, and I suppose I deserve it. But please judge," he earnestly pleaded, "give me a show. I've never had one. Please send me to some place where I can learn a trade," he begged. "Then when I come out I can earn an honest living, and you will never see me in a court room again."

The judge sentenced him to an indefinite term in Concord reformatory where he will be taught some trade.

A Home For Orphans.

Peterboro, Sept. 14.—Because the Ontario Government, upon the advice of Inspector Dr. Bruce Smith, refused a 1910 grant of $1,500 to the local House of Providence, on the ground that children and old people were kept together, the Roman Catholic Diocese of Peterboro' has purchased the Bradburn homestead for the purpose of converting it into an orphanage. The price paid was $17,000. Upon the two acres of ground is a substantial brick residence.

Indian Shoots Girl Dead.

Kenora, Ont., Septeuber 16.—A supposed murder took place at Swan Lake 45 miles south of here on Saturday afternoon last, when an Indian, whose name cannot at present be acertained, shot and instantly killed a young girl belonging to the same tribe. The Indian said he mistook the girl for a bear, but this assertion is greatly discountanced by the remainder of the tribe, who say that he was jealous of the girl. The authorities have sent out a special constable and guide to apprehend the Indian.

Finch.

Mrs. D. Nephew spent Thursday in the Capital.

Three cases of typhoid are reported in this town.

G. A. Aikin, druggist, was in Ottawa on Wednesday.

A large number took in the Berwick Fair on Friday.

R. Wilson spent Saturday with friends in Avonmore.

Dr. McVey, dentist, Chesterville, was here on Wednesday.

Mr. and Mrs. G. L. McLean, are visiting friends in Toronto.

Miss C. McDougall, who was seriously ill, is around again.

Alex. McDougall and James Manion were in Ottawa on Wednesday.

Miss Sutherland of 386 Spadina Avenue, Toronto, is the guest of Hiss M. S. Park.

Miss Martha Smith of Canton, N. Y., arrived home on Monday for a few holidays.

Mrs. L. W. McEwen has returned from Winchester, where she was visiting friends.

John McMahon and Leonard Clement of Chesterville, visited friends here on Sunday.

Miss Pyke of Brockville has returned home, after visiting her brother, Herbert Pyke.

Miss Annie Pilon returned on Tuesday to resume her usual calling. She is welcomed back by all.

A. J. Belton left on an extended trip to the North West on Sept. 13. He will be away for six weeks.

Mrs. Estest and family of Uncle Sam's domains are visiting at the home of Mr. and Mrs. D. E. Seese.

Angus Gormley of the Gormley House was in Montreal last week attending the Old Boy's and Girl's Re-union.

Miss Cassie McMillan of Elm street, Avonmore, spent Sunday in this town guest of Mr. and Mrs. H. K. McLean.

Miss Webster, nurse-in-training, Winchester, arrived in town on Tuesday to attend Dean McMillan, who is ill with typhoid fever.

Mr. and Mrs. D. E. Seese and Miss Helen Seese have arrived home, after spending a few weeks' outing at Sharbot Lake and other western points.

Mr. and Mrs. Chester, who have been away for a few weeks' holidays, are expected to return on Saturday. Mr. Chester was relieved by Mr. Nichol.

Mrs. C. H. Wood and family left on Thursday evening for Vancouver, B. C., where they will join their husband and father, who have been there for the past few years.

It Prevents Sore Throat.

No simpler way to kill a cold and stamp out sore throat than by applying Nerviline—rub it in freely, and then put on a Nerviline Porous Plaster on the chest. These remedies hunt out pain, destroy every trace of congestion, cure the cold and tendency to bronchitis. Thousands find Nerviline inestimably the best remedy for pains, aches, bruises, neuralgia, sciatica, colds and winter ills. Not only is it penetrating and powerful, but it is safe and economical. All dealers sell Polson's Nerviline. Large bottles for 25c. the plasters same price. Beware of substitutes.

Held For Death of Toranto Lad.

Peterborough, Ont., Sept. 16.—As the result of the verdict last night on the death of Arthur Bollard, of Toronto, who died, in hospital after a fight at Chemong Park with Fred and Harry Jopling, of Bridgenworth on Aug. 25th last, and the fixing of the blame for the tragedy on the two men, the two Joplings were tonight arrested by High County Constable George Cochrane. The warrant issued for arrest is that they did "kill and slay Arthur Bollard." The prisoners were brought to Peterborough to-night and lodged in jail. They will be brought up for preliminary hearing to-morrow.

Damage to Corn in Kent.

Chatham, Ont., Sept. 17.—The recent heavy frosts have done immense damage to the corn in Kent, Ont. Through the Townships of Howard and Orford, the corn has all been dried up, and in many of the fields not a green leaf is to be seen. In some parts of the county the corn has matured and is being cut. As corn is the principal feed for the Kent County hog, the early frost is a most serlous misfortune.

To Build Airship At Ottawa.

Ottawa, Sept. 17.—A local company has been formed to build and experiment with airships. Work on the construction of an airship, the invention of a German mechanic now in Ottawa, named George Lohner, will begin next week. The machine will be of the bi-plane type.

Shocking Death.

Mr. L. A. Clement, a Former Well-known Morrisburg Man was Burned to Death Near Rochester.

The Rochester, N. Y., Post-Express of Thursday gives a lengthy account of a fire which occurred in a boarding house at Pittsford, near Rochester, in which a former well-known man of this town was burned to death in the person of Mr. Ligouri A. Clement, son of the late Alfred and Mrs. Clement.

Mr. Clement was a foreman on the barge canal construction works at Pittsford, and was asleep on the second floor in his boarding house along with four other boarders when the alarm of fire was sounded about 2 a. m. Thursday morning. The building which was a frame structure, burued furiously, and there being no fire protection it proved to be a firetrap. Four of the boarders managed to escape with their lives, along with the boarding house-keeper and his family, who slept on the first floor; but Clement and a man by the name of Flynn were so overcome by the smoke that it was impossible to arouse them. The paper states that most heroic efforts were made to save the two men, but they being unconscious from the smoke, all efforts were without avail, and the remains of the two men were discovered in the debris.

The deceased was born in Morrisburg in 1869, and on attaining manhood followed steam-shovel work, having held many positions of foreman of large gangs of men. The remains were brought here on Sunday by his brother Thomas W., of New York, and the funeral took place on Monday to St. Mary's Church at 8 a. m., high requiem mass being sung by Rev. Dr. Salmon. The pall-bearers were: Messrs. John Gormely, Thos. Colligan, William Flynn and Peter Keukle.—Leader.

A clever, popular Candy Cold Cure Tablet—called Preventics—is being dispensed by druggists everywhere. In a few hours, Preventics are said to break any cold—completely. And Preventics, being so safe and toothsome, are very fine for children. No Quinine, no laxative, nothing harsh or sickening. Box of 48—25c. Sold by W. G. Bolster.

Boy with Rope Puzzled Brigade.

Brockville Sept. 15.—A ten-year-old boy named Dunn was the cause of the electric fire alarm ringing for a long time to-day, to the annoyance of not only the firemen, but citizens at large. Dunn had a rope with a stone attached to the end, and, throwing it over the two wires near his father's home, could, by pulling the rope, bring the wires into contact with each other. This he was doing with great glee when a carter discovered him in the act.

Meantime the town electrician and the members of the fire department were at their wits' end where the trouble was.

Leaped From Window.

Montreal, Sept. 19.—Frightened by the explosion of a gas stove, Theodore Variate and his wife jumped from a third storey window this morning on Notre Dame street. The man was instantly killed and the woman was injured.

The body of a man was taken from the river near North Bay, with a deep gash in the neck and foul play is suspected.

How To Save Work In The Home

Most of the dust in the modern home comes from the floor. It needn't, if you would use Floorglaze right. And dust isn't merely a bother for the housewife and the maids. It's a danger.

Dust spells d-i-s-e-a-s-e. The germs of all infections dwell, mainly, in floor-dust. Floorglaze reduces floor-dust to a minimum.

When you coat a floor with any of the ten shades of Floorglaze you have a floor that is creviceless (can't harbor germs), washable (use an antiseptic in the mop-water), and nearly dust-proof.

You will get weary watching for it to wear off that floor. Floorglaze stands outdoor wear, even—verandas, porch steps, etc. And a gallon covers 500 square feet. Cheap!

Your dealer has it. You would find our Free Book interesting reading. May we send you a copy? Ask on a postcard. Imperial Varnish & Color Co., Limited, of Toronto. 1

Recommended and for sale by

Fulton Bros., - Chesterville.

ADMINISTRATOR'S SALE OF LANDS

The undersigned administrator of the estate of the late William Rae will offer for sale by Public Auction

At 2 o'Clock in the Afternoon, on

Thurs., Sept. 30, '09

At the Law Office of W. B. Lawson

At the Village of Chesterville

All the estate, right, title and interest of the deceased, in the following parcels of land:—

PARCEL 1.—Village Lot Number 61 in Block D., on the north side of the Nation River in the Village of Chesterville, according to plan made by Frank Purvis, P.L.S.

The above village lot comprises the homestead ot the late William Rae and has a frontage of about 125 feet on Queen street by a depth of 99 feet. There is a comfortable brick dwelling with a good well and outbuildings and an excellent garden on this lot.

PARCEL 2.—Village Lot Number 62 in Block D, on the north side of the Nation river in the village of Chesterville according to Purvis' plan of said village.

This is a corner lot on which is situated a comfortable frame house.

Both above parcels will be put up subject to the dower interest, Agnes Rae, therein. Parcel No. 2 will also be sold subject to any rights which may have accrued to the present occupant by reason of his possession.

The vendor is selling as administrator and will covenant for his own acts only.

The vendor reserves the right to make one bid.

TERMS OF SALE;

Twenty per cent. of the purchase money to be paid on day of sale; the balance thirty days thereafter, without interest.

Further particulars and conditions of sale will be made known on application to the undersigned administrator or his solicitor.

W. B. Lawson, Chesterville, Ont., Solicitor for Administrator. Wesley Hamilton, Chesterville, Ont. Administrator.

THOS. IRVING

Licensed Auctioneer

For the following counties: Stormont, Dundas, United Counties Prescott and Russell; United Counties Leeds and Grenville; Township of Osgoode, Township of Gloucester. Satisfaction guaranteed or no charge and on reasonable terms. Phone 35, or write.

WINCHESTER, ONT.

L. D'Amour

UP-TO-DATE TAILOR

CHESTERVILLE

Has returned to town and opened up temporary in the office of C.B. Rae, on Queen Street, in the Village of Chesterville.

I wish to thank the public for the liberal patronage they have bestowed on me in the past, and solicit a future share.

As Well as Men's, we do Ladies' Tailoring.

"Biggest Live Stock Event in Eastern Canada"

EASTERN ONTARIO

Live Stock & Poultry Show

OTTAWA, JANUARY 17 to 21, 1910



$8,000.00 IN PRIZES



The Prizes are offered for
HORSES, DAIRY CATTLE, BEEF CATTLE, SHEEP, SWINE, SEEDS and POULTRY

For Prize List or Programme of Lectures, apply to
Peter White, Pres., Pembroke, Ont. D. T. Elderkin, Sec'y, Ottawa, Ont.

Bank Robber in the Toils.

Capture of Suspected Looter of Yamachiche Bank.

Montreal, Sept. 16.—There is reason for believing that one of the three men who blew open the safe of the Provincial Bank at Yamachiche last Thursday night and stole $4,223 has been caught in Quebec as the result of work on the part of Detective Walsh, of the Quebec local force.

According to advices received at the Pinkerton office here the man under arrest gave his name as Gordon, then as Wilson, and later on changed it to Fitzimmons. He was staying at a cheap boarding house, and for two days was seen by Walsh changing Provincial and Royal Bank bills. A trap was set for him and he was placed under arrest. In his pockets were seven hundred dollars, including three hundred and eleven one-dollar bills. This agrees with the description of the money stolen from the bank at Yamachiche.

When asked where he got the money he told the police officials to find out.

Airship Tragedy at Ottawa.

One Man Killed, Two Injured by Propeller's Contact With Electric Wire.

Ottawa, Sept. 16.—A startling series of accidents, including a tragedy, to-day attended the course of the dirgible airship whose ascents were to be one of the features of the Central Canada Exhibition. The first ascent was attempted by Aviator Nassr, upon the exhibition grounds near the Aberdeen Pavilion. There were a number of electric wires near the Pavilion, and in some manner the propeller, near the front of the airship, became entangled in them, scraping off the insulation. The rear end of the airship slowly dropped to the ground, and the aviator called to his assistant, Wingardner, to "look out for the rudder" A large crowd were assembled, including Edward Kaeting, of Belleville, and Malcolm Campbell, who sprang forward to assist Wingardner. The three men took hold of the framework at the same time, and hardly had they touched it, when the spectators saw them drop limp to the ground in a heap. They had completed an electric circuit charged with 2,000 volts.

Kaeting died an hour after his removal from the grounds. The other men suffer a severe shock, but were soon resuscitated.

Kaeting, with his brother, was running a wheel of fortune on the Midway. He was 44 years of age, and leaves a widow and six small children. Campbell is from Glengarry County. He was in charge of the exhibit of the Ontario Wind Engine and Pump Co., Limited. An inquest has been ordered. It is believed that Mr. Kaeting might have been resuscitated had a physician been at hand immediately.

This afternoon, some hours after the tragedy, Nassr made a successful ascent, landing upon the opposite side of the Rideau Canal. He was billed to make another ascent this evening and was dragging the airship back to the grounds when it struck a live wire near the entrance to the exhibition. It took fire at once, but shot up in the air three hundred feet before the balloon portion of the machine exploded. The airship itself was destroyed, but no one was injured. A house near by caught fire, but the flames were extinguished before any considerable damage was inflicted.

It's a pity when sick ones drug the stomach or stimulates the Heart and Kidneys. That is all wrong! A weak Stomach, means weak Stomach nerves, always. And this is also true of the Heart and Kidneys. The weak nerves are instead crying out for help. This explains why Dr. Shoop's Restorative is promptly helping Stomach, Heart and Kidneys ailments. The Restorative reaches out for the actual cause of these ailments—the failing "inside nerves". Anyway test the Restorative 48 hours. It won't cure so soon as that, but you will surely know that help is coming. Sold by W. G. Bolster.

Dates of Fall Fairs.

Avonmore—Sept. 27 and 28.
Alexandria—Sept. 28 and 29.
Beachburg—Sept. 30—Oct. 1.
Vankleek Hill—Sept. 21 to 23.
Williamstown—Sept. 22 and 23.

Has Costly Conscience.

Ottawa, Sept. 18.—An anonymous individual with a conscience has sent to the Finance Minister $2,000, with a letter stating that the amount belongs to the Dominion. This is the largest contribution received for some years.

Only Medicine That Did Any Good

After Suffering Tortures For Years, This Lady Found Happy Relief In "Fruit-a-tives".

Frankville, Ont., June 11th, 1908.

"I have received most wonderful benefit from taking "Fruit-a-tives." I suffered for years from headaches and pain in the back, and I consulted doctors and took every remedy obtainable without any relief. Then I began taking "Fruit-a-tives" and this was the only medicine that ever did me any real good. I took several boxes altogether, and now I am entirely well of all my dreadful headaches and backaches.



MRS. FRANK EATON

I take "Fruit-a-tives" occasionally still, but I am quite cured of a trouble that was said to be incurable. I give this testimony voluntarily, in order that others who suffer as I suffered may try this wonderful medicine and be cured."

(Signed) MRS. FRANK EATON.

"Fruit-a-tives" are sold by all dealers at 50c a box, 6 for $2.50 or trial box, 25c —or sent post-paid on receipt of price by Fruit-a-tives Limited, Ottawa.

Choked By False Teeth.

Ottawa, Sept. 17.—At the coroner's inquest to-night on the death of Edward Keating of Belleville, the victim of the airship accident at the exhibition grounds here yesterday, evidence was given showing that when Keating received the electric shock in grasping the framework of the airship his false teeth became dislodge and stuck in his throat. One of the electricians who gave evidence declared that the other two men who also grasped the airship received equally severe; if not more severe, shocks, but were not killed. One witness gave it as his opinion that Mr. Keating's death was due not so much to the electric current, as to the fact that the false teeth choked him. The jury adjourned without bringing in a verdict.

Marked Graves of Canadian Heroes.

Placed Stones Over Graves of Canadians Who Fell in South Africa.

Ottawa, Sept. 20.—All the graves of Canadians who fell in the South African war have been suitably marked and the South African Memorial Association which was organized for this purpose in making the announcement, ceased to exist.

In its final report the association states that it collected $14,269 for the purpose of locating and marking the graves of fallen Canadians. There were 246 Canadians victims of the South African war, 230 being buried in Africa, eleven at sea and five in England. A hundred and eighty stones were erected, some at Paarderberg and Harts River being of large dimensions to indicate the resting place of many soldiers, that at Paarderberg bearing soventeen names. Each grave has been photographed and copies sent to the next of kin. All the graves have been marked with coping stones, guarded by substantial iron railings, and at Paarderberg and Hart's River trees have been planted around the cemeteries. After all expenses had been met there remained a balance of $4,868, which was handed over to the loyal women's guild of South Africa, which has undertaken the care of the graves.

Several Methodist district meetings have passed resolutions regretting the granting of a charter to the Metropoiitan Racing association, and calling for an amendment to the criminal code regarding race-track gambling.

A Vegetable Constipation Cure.

Because they contain mercury and mineral salts, many pills are harsh. The easiest and safest laxative is Dr. Hamilton's Pills of Mandrake and Butternut. They clean the stomach intestines and bowels, drive out waste matter, tone the kidneys and forever cure constipation. As a general tonic and system cleanser nothing is so mild and effiicient as Dr. Hamilton's Pills of Mandrake and Butternut. Sold everywhere in 25c. boxes.

Election Act Was Ignored.

Local Option Perjury Case at Brockville.—Accused Found Not Guilty.

Brockville, Ont., Sept. 16.—Judge McDonald was occupied to-day with the trial of Robert H. Service, the Rockport hotelkeeper charged with perjury. The prosecution was an outcome of the local option campaign in the Front of Escott. The by-law was carried by a small majority at the last municipal election, but subsequently upon affidavits made by Service, his son, Newell, and his bartender, Pred Howarth, alleging irregularities in the conduct of the election, Mr. Justice Teetzel quashed the measure. Messrs. Service and Howarth were subsequently arrested upon charges of having sworn to false statements. Rev. Thomas Leech, of Lansdowne, was the complainant against the elder Service, who accused Leech of having canvassed votes in the poll and used his influence in and about the booth for the passing of the by-law.

The evidence went to show that the election was conducted in a loose manner with practically no regard for the regulations of the Election Act. Voters and workers were running in and out of the booth during the day. A room adjoining the booth was the headquarters of the temperance element, and the inside scrutineers frequently conferred there with Mr. Leech in checking over the lists, etc.

In giving his decision Judge McDonald said there was no question that Mr. Leech throughout had been animated by a desire for what he honestly conceived to be for the public good and naturally he exercised the influence of his clerical office on behalf of the cause he was supporting, but, upon his own evidence, it was made clear that Service was justified in making the declaration in question.

Accordingly the charge of perjury was dismissed and Service was acquitted.

Similar charges preferred by others against the younger Service and Howarth will be tried to-morrow.

Starved to Death in Sanitarium

Coaticook Man's Fate Causes Arrest of Woman Keeper.

Montreal, Sept. 19.—Miss Verginie Goebeil, keeper of a private sanitarium, was arrested on a warrant, which had been made out by Coroner McMahod. She was taken to police headquarters, where she was, locxed up. Later she was taken before Judge Lanctot, in the Police Court, and charged with murder. Miss Gobeil pleaded not guilty and offered to furnish bail, which was refused by the judge. The preliminary trial was postponed until Monday morning.

In the warrant it was declared that the victim had been kept in the sanitarium by Miss Gobeil for some 35 days without food, and that the man had been starved to death. It transpired during the investigation that O'Neil had died last Thursday in the sanitarium, where he had been under treatment since Aug. 6th.

The accused was arrested on a similar charge several years ago, but was acquitted by the jury after all the evidence had been heard.

Neglected Colds Lead to Consumption.

Unless a complete cure is effected, the inflammation passes rapidly to the throat bronchial tubes, and then to the lungs.

You can't make new lungs any more than you can make new fingers or a new nose—hence consumption is practically incurable.

But Catarrh can be cured, except in its final and always fatal stage.

Catarrh sufferers, meaning those with colds, sore throat, bronchial trouble, etc., can all be cured right at home by inhaling "Catarrhozone."

In using Catarrhozone you don't take medicine into the stomach—you just breathe a healing, piny vapor direct to the lungs and air passages.

Catarrhozone guaranteed to cure.

The purest balsams and the greatest antiseptics are thus sent to every spot where catarrhal trouble exists—germs are killed, foul secretions are destroyed, nature is given a chance, and cure comes quickly.

Colds and throat troubles can't last if the pure healing vapor of Catarrhozone is breathed—sneezing and coughing cease at once, because irritation is removed.

Two months' treatment, large size, guaranteed to cure, price $1; small size. 50c at all dealers. Beware of substitutes and imitations. By mail from the Catarrhozone Co., Kingston, Ont.

Big Fire At Midland.

Midland, Ont., September 19.—One of the most destructive fires that has visited Midland for many years took place today when the entire stock of lumber, amounting to about 15,000,000 feet, together with slabs, edgings, laths, etc., in Chew Brothers' mill yard went up in smoke.

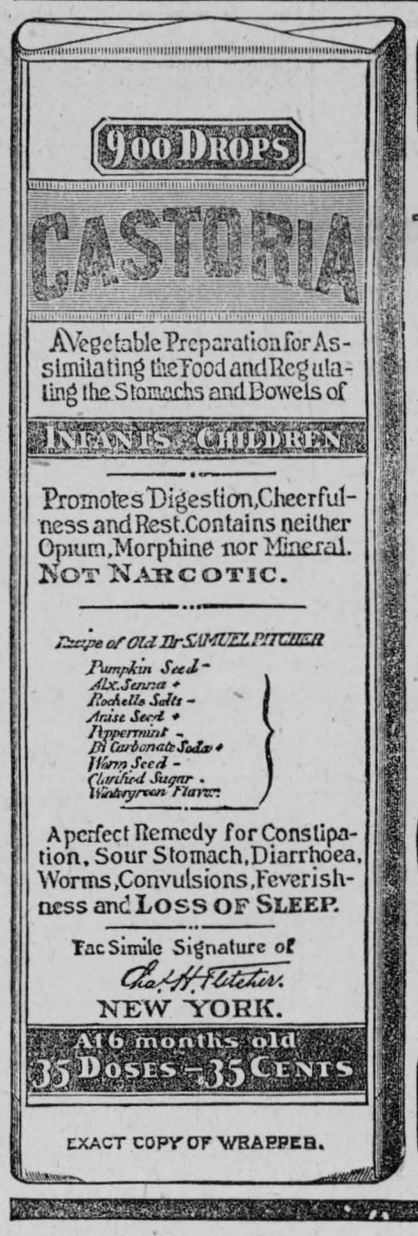

CASTORIA

For Infants and Children.

The Kind You Have Always Bought

Bears the Signature of Chas. H. Fletcher.

In Use For Over Thirty Years

CASTORIA

THE CENTAUR COMPANY, NEW YORK CITY.

DRY : GOODS

Groceries, Boots and Shoes

Full Line of FLOUR and FEED Always on Hand.

J. T. KEARNS, Chesterville

The Fruit Market

A Full Line of California and Canadian Fruit on hand in it's season. Also a Large Assortment of Confectionery, Cigars and Tobaccoes.

Wood always on hand to be delivered at short notice.

I. PELLETIER, - CHESTERVILLE
IN FISHER'S BLOCK

NEW FLOUR AND FEED STORE

I have the following brands of Flour and Feed in Stock:—

Royal Household Flour, Glenora Flour,
Imperial Feed Flour, Nestor Feed Flour,
Middlings, Shorts, Moulee.

CAR BANNER FEED JUST ARRIVED

J. W. Hummell,

Opposite McCloskey House.

For Sale or Rent.

A House and Lot, situated on Queen St. in the village of Chesterville. Good stable on premises. For particulars apply to

MRS. P. McCADDEN,
Chesterville, Ont.

Wanted.

A person capable of doing all kinds of house work, including good cook, and one that likes children. Good wages and a steady position. Services required at once. Apply at this office or to

MRS. C. GRAHAM,
Chesterville.

Farm for Rent.

Lot 24, 5th concession township of Winchester, containing 125 acres. Good buildings. For further particulars apply to

BERNARD COYNE,
Chesterville, Ont.

Lime for Sale.

A Car of Lime expected to arrive the first of next week, and which will be sold at reasonable prices.

W. HAMILTON,
Chesterville.

Teacher Wanted.

For schbol section No. 10 in the township of Finch. Services required for 1st of October. Apply to

THOS. GRADY, Sec'y.,
Connaught P.O.

Found.

On the main road north of the village a Lap Rug. Owner can secure same by calling at this office.

Buggy For Sale.

A runabout Buggy, good as new, as it has been very little used. A snap in price to quick buyer. Apply at this office.

For Sale, Rent or Exchange.

Best Business Stand in thriving village of Crysler, on the O. & N. Y. railway. The property consists of store 22 x 48, store house, barber shop, sheds, stables, etc. Also large stone dwelling. Owner compelled to change climate on account of ill health. Apply to

H. BINGHAM,
543, 11th St.,
Edmonton, Alta.
or JAS. CURRIE, Crysler, Ont.

Farm for Sale.

Comprising 100 acres, situated at Colquhoun. Good brick house aud outbuildings, plenty of water with a never-failing spring; good sugar bush. The farm is a good clean one. For particulars apply to

J. W. DAWSON,
Elma, Ont.

Buggy Lost.

At the Dominion House, at Chesterville, on Wednesday, Aug. 11th, 1909, some person or persons took a new buggy and left an old one in exchange. The buggy taken was of McLaughlin make, with piano box and top. Whoever is in possession of same had better deliver same to the Dominion House in Chesterville at once, where the buggy he left can be obtained. Otherwise proceedings will be taken to find out the whereabouts of the buggy lost.

THOS. FLYNN,
Prop. of Dominion House.

Valuable Farm for Sale.

250 acres, consisting of ¾ of the front half of lot No. 7, and the front half of lot No. 8, both in the 6th concession of the township of Williamsburg, county of Dundas. There are a large 10-roomed brick house with woodshed adjoining, good cellars, cistern, and well convenient, first-class barn building, water in cow stable, good 14-ft. power windmill on main floor, grinder, three never-failing wells, good orchards, 100 acres cleared, and balance in woods. School on farm. Possession given on the first day of March, 1910. As the owner has settled permanently in Manitoba, this farm will be sold without reserve. If not sold by private sale will be sold by public auction on or about Dec. 20th, 1909. Price $5,500. Terms half cash, balance to suit purchaser. For further information inquire of

J. J. COLQUHOUN,
Colquhoun, Ont.
J. D. COLQUHOUN,
Wales, Ont.
Or J. EDWIN COLQUHOUN, Owner,
Waskada, Man.

Launch Caught Fire.

Brockville, Ont., Sept. 19.—The launch Stroller, owned by W. D. Wright and occupied by himself and wife caught fire to-day out in the river and the occupants were compelled to jump into the water and swim to an island. The trouble was caused by a leaky carburetter, and the boat is badly damaged.

Dundas S. S. Convention.

The 32nd annual convention of the Dundas Sabbath School Association will be held (D. V.) in the Methodist church, Brimston on Wednesday and Thursday, Sept. 29th and 30th, 1909. Following is the program; Wednesday evening, Sept. 29th—Devotional exercises, led by Rev. D. Mick; President's address, Rev. R. A. Lundy, Williamsburg; address of welcome, Rev. D. Mick; reply to address of welcome, Eli Merkley, Reeve of Matilda, Haddo; report of delegate to Provincial Convention, Rev. H. E. Warren, Inkerman; anthem by the choir; address, "Our Opportunities," Mr. Yellowlees, Toronto; collection and closing. Thursday morning, Sept. 30th—Devotional service, led by Rev. Mr. Boyd, Dundela; reading of minutes; appointment of Nominating Committee; reports of Township secretaries Mrs. O. Becker, Williamsburg; Mr. Jackson, Matilda; Messrs. Merrill and McIntosh, interim Secretaries, Winchester; report of County Secretary, I. Preston McIntosh, Winchester Springs appointment of delegates and contribution to the Provincial Convention; music; conference on the departments of S. S. work, 1, Cradle Roll department, Mrs. H. L. Morrison; 2, Beginner's department, Mrs. Mason, Dunbar; 3rd, Primary department, name to be supplied; 5th, Adult department, J. R. Myers, Williamsburg; 6th, Home department, Rev. Mr. Cameron. Morrisburg; address, "Relation of Missions to S. S. Work," Rev. Mr. Morrison, South Mountain; collection and closing, Thursday afternoon—Devotional service, conducted by Rev. Sedgeworth, Winchester; reading of minutes; report of Teacher training work, Rev C. A. Ferguson; report of Home Department work, Hudson McIntosh; Primary department work, Mrs. R. A. Lundy; music; address, Rev. Mr. Osborne, Morrisburg; discussion; music; address, Rev. M. H. Wilson, Hallville; music; Round-table Conference, Mr. Yellowlees, Toronto; unfinished business; collection and closing. Thursday evening, Sept. 30th—Devotional service, led by Rev. D. O; McArthur, Iroquois; reading minutes by Secretary; address, "Better Work," Rev. Mr. Mr. Peckover, Morewood; anthem by choir; addres, Rev. Mr. Philp, Iroquois; music; addres, "Organized S. S. Work," Mr. Yellowlees, Toronto; collection and closing. The public are cordially invited to attend all the above sessions.

Calls on Government to Suppress It.

Toronto, Sept. 20.—The granting of a charter to the Metropolitan Racing Association was condemned at the financial meeting of the Toronto Central District of the Methodist Church this afternoon. A resolution which was moved by Rev. W. H. Hincks, L. L. D., and seconded by the Rev. W. Wilson, and carried unanimously, condemned the granting of a charter of incorporation by the department of the Secretary of State at Ottawa to the Metropolitan Racing Association and called upon the Government of Canada to introduce legislation at the next session of Parliament to prohibit gambling in connection with horse races and also the publication of betting intelligence.

Rode in Dog-Wagon From Cornwall.

Montreal, Sept. 22.—A strange scene was witnessed on St. James street this morning and one that created a great deal of interest among passers-by. Charles Goulet, a man, who about three years ago, had both his legs cutt off, right from the trunk, had driven down from Cornwall to Montreal in a little hand-made rig, which was drawn by a mastiff dog. With this unique mode of travelling he made the distance from Cornwall to the city in six days, earning his living by selling buttons and needles to the farmers and other dwellers on his route.

The rig was made of old boxwood, with a round seat, and a rest for the stumps of the man's legs. It was mounted on four wheels with heavy rubber tyres, and it must have been strongly and well made, for it showed no signs of wear and tear after its long journey. The dog was harnessed to this strange vehicle, just like a horse, save that it had no bit. It appeared to be perfectly trained, for it was under absolute control, and immediately answered to the pull of the reins.

Goulet arrived in Montreal at eight this morning, and drove along St. James street to the Court House, followed by a crowd of admiring boys. When he reached the Court House he got out of his little rig, and, creeping along on the stumps of his legs, he went to Chief Carpenter's office, where he asked permission to peddle his goods in the city. Owing, however, to the fact that both he and his mode of conveyance were a decided curiosity, and were consequently likely to attract considerable attention and create a disturbance the permission was refused. He then drove up to the offices of the Charity Organization Society on Bleury street, where he will remain till the train starts for Carnwall this evening.

The Farmers' Opportunity.

A splendid opportunity to supplement the regular revenue of the farm is offered to those who can compete for the large cash prizes which will be given at the Eastern Ontario Live Stock and Poultry Show to be held in Ottawa on January 17 to 21, 1910. Over $8,000 will be offered as prize money in the different departments which includes the principal breeds of Horses, Dairy Cattle, Beef Cattle, Sheep, Swine and Poultry, and also Seeds. The Show comes at a convenient season when the fitting can be done during the slack time of fall and early winter while the few days spent in Ottawa with the exhibits is a pleasant and profitable outing.

The profit side of exhibiting at this show is well illustrated by the experience of a Carleton county farmer, who last year went to the show with an exhibit of six hogs. They were shown in the various classes alive and three of them went into the dressed carcass competition. At the close of the show this exhibitor found that he had three hogs left that were worth much more than they had been on account of being prize winning animals, he has sold the three carcasses at considerably more than the regular market price and had $83.50 in cash from the prizes won. For the benefit of those who think they need experince to be successful it might be well to state that this exhibitor had never taken animals to the show before. Of course, they were good animals but there are lots of farmers within one hundred and fifty miles of Ottawa who have just as good animals and the skill to do the necessary fitting.

The following is a brief summary of the prize list. Our readers who are interested should apply to the secretary of the show for a complete list:—In the horse department there are classes for Clydesdales, Shires, Hackneys, Standard Breds, Thoroughbreds, Hunters and Heavy Draught Horses, for which there is offered $1,500 in prizes. The Dairy Shorthorns, Ayrshires, Holsteins, Jerseys, Guernseys, and Grades compete for $1,000.00. The $1,500.00 offered for beef cattle goes to Shorthorns, Herefords, Aberdeen-Angus, Galloways, Devons and Grades or Crosses. Exhibitors of sheep can show Cotswolds, Lincolns, Leicesters, Oxfords, Shropshires, Southdowns, Dorsets, Hampshires, Suffolks, and Grades or Crosses and win $800 00 in prizes. The swine exhibitors get $800.00 for their exhibits of Yorkshires, Berkshires, Tamworths Grades or Crosses and Bacon Hogs. As pure seed is now recognized as necessary to successful farming, growers of these are offered $400 as an inducement for them to make a good display. The poultry department has grown to be one of the biggest poultry shows in Canada, and breeders show great enthusiasm in competing for the $2.0000.00 prize money.

We look to the farmers of this county to uphold their reputation as successful breeders and feeders of good live stock. The financial inducements are certainly worthy of their best efforts.

Special Offer.

We have made arrangements with Catholic Register and Canadian Extension, of Toronto, one of the leading, ablest edited, and most influential Catholic papers of Canada, by which we can offer THE RECORD and Catholic Register and Canadian Extension for one year for the bargain sum of **$1.60.** The Catholic Register and Canadian Extension, of Toronto, is now the property of the Catholic Church Extension Society of Canada. It is a brilliantly edited, well printed seventy column paper of ten pages or more each week, and under its new management has become the leading exponent of Catholic thought in Canada. Catholics should avail themselves of this extraordinarily favorable chance to secure the foremost journal of their denomination.

Epworth Leagues.

In the Methodist churches of Ottawa district plans are being made for the ninth annual convention of the Epworth leagues of Montreal conference. The convention will take place at Winchester from October 18 to 20, and to it all the churches in the conference will send delegates. Mr. W. J. Cairns, of Bell street church, Ottawa, is the secretary of the conference. On Oct. 18 only a night session will be held, with three daily sessions the two subsequent days.

CASTORIA
For Infants and Children.
The Kind You Have Always Bought
Bears the Signature of Chas. H. Fletcher

Mr. Charles McBeath, of Aberfoyle, who fell from the top of his silo, died from his injuries.

The Ontario Hydro-Electric Commission is prepared to supply Port Arthur with any amount of power required.

Miss Alpha McKinney was burned to death while fighting a prairie fire on her father's farm near Broombill, Man.

The Sanders, Soule & Casselman Co.
LIMITED

Horse Blankets

We think we can safely say that we have the best line of Horse Blankets that it has been our good fortune to offer to the public.
Horse Blankets, Strapped and Bound, at $1.00 each.
Good, strong, warm blanket at $1.00 and up.

Pumps. Pumps. Pumps.

The Aylmer Double Brass Cylinder, Double Acting Hand Force Pump. Where a combination force and lifting pump is required this has no equal. By placing the cylinders at the bottom of the well they are always submerged and will never require priming.

Aylmer Low Down Tank Pump

This pump has a capacity of two barrels per minute. It has less pieces than any other tank pump offered to the people. The cylinder is placed ln a horizontal position; by this construction it gains great strength and simplicity. It is strictly a double acting pump, taking water through the intake at each stroke of the lever.

The Ideal Double Action Oscillating Force Pump

A splendid house pump for lifting and forcing either hot or cold water, has no leather or rubber packing, can be placed on the wall and takes up very little space. Kept in two sizes, 1 in. and 1¼ in.

Rathburn Star Portland Cement

Never was as cheap; never was as good.

Tile

Red land tile, sizes 3, 4, and 6 inches. Cement tile, sizes 6, 8, 10, 12, 15, 18, 24 and 30 inches. Vitrified tile, sizes 4 and 6 in., with single and double junctions. Elbows, Traps, Increasers, Reducers, Y's,, Etc., Etc., to match.

The Sanders, Soule & Casselman Co., Ltd.
CHESTERVILLE, ONT.

Chinese Laundry

WONG SHING

Who has conducted a laundry in Montreal for the past 12 years has taken over the business here and guarantees to give satisfaction.

GIVE HIM A TRIAL

SEPTEMBER CLEARING SALE!

Some lines at cost, some at less—to make room for new

Grain Wanted for Cash or Goods

FEED NO. 1	$1.60 Per Bag
SHORTS	$1.30 "
BRAN	$1.20 "
FLOUR, 100 lbs	$3.15 "

W. L. HART, GENERAL MERCHANT
ISSUER OF MARRIAGE LICENSES, Grantley. Ont.

GROCERIES

FRESH & CHOICE

Also a Full Line of Hardware, Flour, Feed, Etc.

FULTON BROS., Chesterville

Nation Valley.

Mr. and Mrs. J. McGee of Cardinal were guests in the valley 1st of the week.

Miss Nellie Elliott spent a few days of last week in Ottawa.

Mrs. J. F. Cass and Mrs. D. McKercher of Winchester were guests in the Valley recently.

Mrs. Jno. Millar and son Frank of Inkerman were visiting the former's parents Mr. and Mrs. Adam Merkley of this place.

Master Elliott Lewis has returned to his home in Hammond, N. Y., having spent the summer with his grandparents here.

Quite a number from here attended the Ottawa exhibition.

Miss Bertha Jackson and brother Herbert of Winchester were visiting in the Valley 1st of the week.

Miss Mabel Rae has left to attend Ottawa Normal School.

Some from here attended the cottage Prayer meeting at the residence of Mr. C. Casselman of Cass Bridge.

Miss Effie Merkley only daughter of Mrs. Richard Merkley of this place, was married on Wednesday last, Sept. 15th, at the parsonage, Chesterville, by Rev. A. E. Runnells to Mr. Arthur Bailey son of Mrs. James Bailey of Chesterville vicinity. Mr. and Mrs. Bailey spent their honeymoon in Ottawa. The bride travelled in a blue broadcloth suit. Both young people have many warm friends here who wish them all happiness in their future life.

Miss Ella Rae left Wednesday for General Hospital Cornwall to train for a nurse.

Storm Sweeping North.

Left a Trail of Work and Ruin Through Four States.

Mobile, Alta., September 21.—Central last night in Mississippi and sweeping north at the rate of 200 miles a day, the hurricane which devastated the Gulf coast and left a trail of wreck and ruin through which four states, continued on its course with unabated fury. Of the ruin that it has wrought no one can give an estimate. In New Orleans alone five are known to be dead and a million dollars will not repair the damage done to the beautiful cresent city. It is said that plate glass alone will cost $100,000 to replace. From the little aristocratic summer colonies on the Louisianna and Missippi Guelph coast come vague tales of devastation and fears that many lives have been lost. The wealthy summer tourists who own pleasure craft are wont to spend time upon them, and it is possible that many have been lost. Biloxi, the Mecca of the wealthy, is still isolated, but its fate is unknown. Jackson Miss., the capital of the state is still cut off from the coast points. The dome of the new capitol at Jackson was wrecked and the old capitol unroofed. The streets were a tangle of live wires and the fallen trees and debris made the highways impassable. At Vicksburg two vessels were sunk and a third driven ashore. Their passengers were rescued. The property damage in Mobile and vicinity will not be large. Some loss of life is reported in the vicinity of Chef Menteur, La. The hurricane was severe at Gulfport, Miss., waves coming over the mammoth pier and water going into the city, doing considerable damage. Nothsouth of Gulfport has been heard from.

The Standard's Souvenir Number.

The Montreal Standard's Special Number has come to hand, and is a most creditable production. It has a magnificent cover in color, painted by one of America's best known artists. The number contains nearly 150 half-tone plates devoted to subjects of general interest, and has two superb panoramic views of Montreal suitable for framing. The printing is first class, and we understand that many thousands of the issue have been sent to friends abroad.

Messrs. Omer Lapierre and D. A. Lafortune of Montreal, both Liberals, are the only nominees for Montcalm for the Commons.

Dillon Must Pay Penalty of His Crime

Slayer of Policeman Shea Sentenced to Hang on November 19.

Montreal, Sept. 20.—"Guilty with a recommendation to mercy."

The last scene but one of the Mance street tragedy was played on Saturday afternoon. John Dillon, alias Smith, the man who held up the police force of Montreal for several hours the man who shot and killed constable Snea, and wounded Constable Focault, and chief Carpenter, the man who only gave away when he himself was wounded—Joh Dillon—was sentenced to death on Srturday afternoon.

The codnemned man took his sentenced to death—a man of 65—was driven away to the prison where, on the 19th of November, he is to be hanged.

The trial has been an exceedingly long one, for the nature of the charge: but circumstances were such that there must necessarily be much delay. Dillon hails from Ireland, and it was to Ireland that two commisioners had to be sent to make enquiries as to any traces of insanity in Dillon's family. Owing to some irregularity, the finding of the first Commissioner was ruled out, and further delay had to be occasioned te permit of another commissioner being sent. All through this, the case of John Dillon had to be postponed from term to term, until the public began jocularly to refer to it as a serial tale, without end. As a matter of fact, seventeen months have passed since Dillon shot his man. The date was April 6th, 1908.

The claim of the defence was summed up as follows:—First, that the Crown had not proved that Dillon did the shooting; second that if the prisoner shot Shea their was provocation and justification on account of the conduct of the police in entering the house; and lastly, that the prisoner did not know what he was doing at the time.

As a matter of fact, it was generally thought that the jury would return a verdict of insanity. Four medical experts had agreed, however, as Judge Cross pointed out in his charge, that the mind of the accused was not diseased. The jury had to go further, and to consider whether the prisoner realized at the the time what he was doing. The evidence showed, His Honor was of opinion, that Dillon had deliberately acted as he had done.

The jury retired about one o'clock, a verdict being returned shortly before three.

Here's A Mystery.

You have heard of the case where a woman ran a needle into her thumb and after twenty years it worked itself out of her big toe. Well, here's a case that has that beat a mile. Last year one of our young ladies made the mistake of pinning her belt with a needle and the needle ran into her and could not be found. Just the other day it is said to have been found coming out of the arm of one of our young men. We don't know how the needle was recognized as the same unless by the expression of its eye. How it got from the young ladie's waist into this young man's arm is a secret which baffles science.

Dr. Michell Home.

Perth, Sept. 21.—Dr. Rupert Michell who was surgeon of the South Polar expedition with Lt. Shackleton, arrived in Perth yesterday accompanied by his two sisters, Kathleen and Helen, who were travelling with him in England this summer. Dr. Michell is the second oldest son of Mr. F. L. Michell, M.A., inspector of Public Schools for Lanark county, and Mrs. Michell. His only brother, R. B. Michell, M.A. is professor in the romance language department of the Wisconsin state university at Madison, Wis. He was born in Perth in 1879. After attending the public school and collegiate institute here he attended Toronto university, graduating as M.D, in 1902 After doing hospital work in hospitals in Hamilton and Toronto he went to the old country in 1905, doing postgraduate work in London, Dublin and Glasgow, and entered the employ of the African steamship Company as surgeon in 1906 and was on the west coast of Africa when he heard of the Shackleton expedition and returned to England later joining Shackleton in New Zealand.

Attendance at Toronto.

Toronto, September.—The turnstiles at the Canadian National Exhibition Grounds show that 732,520 people went through to see the fair during the two weeks which ended September 11. This is a record, 100,520 more than last year.

The ratepayers of Montreal voted in favor of a Board of Control and a reduction in the number of Aldermen. The proposal for a Board of Works appointed by the City Council was decisively defeated.

Beauty and Quality



Picture yourself in this stunning coat. It is made in fine quality of beaver, in black and navy, carefully tailored and every line is correct.

They are cut on easy semi-fitting lines, so becoming to every figure, and are smartly trimmed with satin and soutache braid, strapping of self and velvet buttons, sleeves and body lined, a coat that is easily worth your consideration.

Ladies

Having secured a large number of Fancy Belts, in all colorings and shades. Regular price 50c and 75c. We are enabled to clear the lot at **29c Each.**

Clothes Distinction

The new designs and patterns in Men's Ready-to-Wear Suits and Overcoats, are exceptional in beauty and worth.

G. W. BOGART, CHESTERVILLE

To Dam Long Sault For 500,000 H. P.

Engineer Rickey, of St. Lawrence Power Co. Explains Scheme.

Cornwall, Ont., September 21.—Over 150 of Cornwall's business men and other citizens attended the meeting of the Board of trade last night and heard Mr. Rickey, chief engineer of the St. Lawrence Power Company, explain the proposed scheme for the damming of the Long Sault Rapids and the development of half a miliion horse-power.

The board unanimously passed a resolution approving of the scheme, and petitioning the Dominion Goverment to give the company permission to carry it out at the same time safe-guarding every way the interests of the people of Canada.

The Long Sault Rapids are probably dearest to people of this section, at whose door they are, than to any others, but nearly everybody here would prefer to see them driving the wheels of industry than forming a place of grand scenery.

The company hope to have the south Sanlt dammed from the foot of Long Sault Island to the American mainland in four years, and a large lock built at this point where the forty-foot falls of the rapids will be overcome in one lift. This dam will develop from sixty thousand to one hundred thousand horse-power, which will be distributed in the United States and Canada.

The damming of the big rapids, and the enlarging of the channel between Barnhardt's Island and Sheek Island, and the Cornwall canal bank will take at least seven years. The Cornwall canal will not be interfered with, and instead of the present rapids there will be a forty-foot fall over the dam a length of 3,800 feet.

Mr. Rickey says that the Long Sault Development Company have already invested $1,000,000 in the scheme.

Next Sunday the first Canadian Plenary Council will open in Quebec when matters of import to the Catholic Church will be deliberated upon. By an Apostolic brief of a recent date His Holiness the Pope grants on the usual conditions of confession and communion a plenary indulgence to all Catholics who during the Council will visit either the Metropolitan Church of Quebec or any other parish church in Canada and pray for the intention of the Sovereign Pontiff. Those who will have the right to assist at the deliberations of the Council are the Archbishops, each with two theologians, the Bishops and the Vicars Apostolic, each with a theologian, the Vicars General, the delegates of the Chapters, the Protonotaries Apostolic, the prelates of His Holiness, the Scarlet Chamberlains, the Rectors of the Universities of Ottawa and Laval, Superiors of Grand Seminaries, the Provincials and Vice-Provincials of all religious orders.

A scaffold fell with fifteen men at a raising bee near Plainsville. Six of the men were seriously hurt.

CANADIAN PACIFIC

Reduced Rates

In Effect 15th Sept. to 15th Oct.

Spokane, Vancouver, Victoria, Seattle and Portland..... **$47.20**

San Fransisco and Los Angeles..... **$49.00**

Harvesters' Excursion

To the CANADIAN NORTH-WEST SEPT. 24

$10.00

To Moosejaw and East.—Proportionately low rates beyond, to and including Macleod, Calgary and Edmonton.

Full information on application to any Canadian Pacific Railway agents.

E. J. HEBERT, Gen. Agt. Pass. Dept., Montreal

CHESTER CASSELMAN, Ticket Agent, Chesterville, Ont.

Drainage Debentures for Sale.

Tenders will be received till noon of

Saturday, the 2nd day of October, 1909,

For the purchase of the following Drainage Debentures issued by the township of Winchester:

1. Ten debentures at $218.96 issued to provide for the construction of the Stoney Creek Drain, payable one on the 16th of December, 1909, and one on the same day in each of the following nine years.

2. Ten debentures of $268.00 each to provide for the construction of the Lough Drain, payable one on the 16th day of December, 1909, and one on the same day in each of the following nine years.

Tenders are requested to state the amount bid and interest yield wanted.

Debentures do not have interest coupons attached.

Dated Sept. 21st, A.D., 1909.

GEORGE QUART, Township Clerk

Wood for Sale.

I have purchased a large quantity of excellent Hard Wood, in stove wood length, from Mr. Hutt. The wood is for sale and can be seen by applying to

JOHN W. HUMMELL, Chesterville.

Flour and Feed Mill to Rent.

The undersigned administrator of the estate of the late William Rae is desirous of letting the mill operated by the deceased in Chesterville, until the first day of July, 1911.

The property is in a fair condition of repair and a good feed grinding business can be done.

The tenant will be expected to pay any rental agreed upon, monthly in advance.

Further particulars will be made known on application to the undersigned.

Dated this 6th day of September, A. D., 1909.

WESLEY HAMILTON, Chesterville, Ontario, Administrator.

Subscribe for the Record.

A. McKercher, L.D.S.

D.D. SURGEON, DENTIST

Avonmore, - - Ont.

Visits Moose Creek Every Saturday

Chesterville Lodge No. 288, I.O.O.F.

Meets in its lodge room every Friday evening at 8 o'clock. Visiting brethren cordially welcome.

W. R. FULTON, N.G. W. G. BOLSTER, SECRETARY.

Geo. L. Brown, C. E.

& O.L.S., MORRISBURG, ONT.

DRAUGHTSMAN, Land Surueyor, and Civil Engineer. Estimates and reports made on bridge work, waterworks and sewerage coustruction. Special attention given to drainage,

BUTCHER SHOP !

Having moved into my new shop near St. Mary's Church, I purpose keeping a full supply —of—

Beef, Pork, Lamb and Smoked Meats.

Sausage, Bologna, Etc.

VEGETABLES IN SEASON

A share of your patronage is respectfully solicited.

GEO. FYKE, Chesterville, - Ont,

N. M. TRICKEY

Photographer

CHESTERVILLE

Studio Open Every Wednesday

.....IN THE.....

KEARNS' - BLOCK

W. H. BELWAY,

Cannamore, Ont.

General Agent Mutual Life Insurance Co. for Counties of Dundas, Prescott and Russell.

$50,000 TO LOAN on first mortgages on good improved farm lands at reasonable rate of interest.

J. B. Thompson

CHESTERVILLE, ONT.

GENERAL - TINSMITH

A full line of Ranges, Stoves, Tinware, etc., always in stock.

—Consult me before placing your order for a—

Furnace, Roofing, Eavetroughing, Etc

Farm for Sale.

First-class Dairy Farm, well improved, 100 acres, within one mile of Morewood; good buildings, well fenced, and plenty of water. For particulars apply to

R. McCORMICK, Chesterville, Ont.

Finch Fair.

Bad Weather Spoiled Attendance.

The Finch Fair took place at Berwick on Thursday and Friday of last week. The weather conditions, particularly on Friday, were anything but favorable, and as a result both the exhibits and the attendance were much below expectations. However, the exhibits, although not numerous, were very creditable. Following is the prize list:—

CATTLE.

Holstein (Registered.)

Aged bull—A. B. Nugent. Bull calf—1 W. A. Park, 2 A. B. Nugent.

Jersey (Registered.)

Milch cow—1 R. Meldrum, 2 J. Kutley. Two year old heifer—1 A. Swerdfeger, 2 S. Ouderkirk. Year old heifer—1 J. Rutley, 2 P. Ouderkirk. Heifer calf—A. Swerdfeger.

Fat Cattle.

Fat cow, steer or heifer—1 W. Stark, 2 S. Ouderkirk.

HORSES.

General Purpose.

Two year old stallion—Hugh Cameron. Brood mare with foal—1 J. Rutley, 2 W. Servage, 3 George Pollock. Two year old colt, filly or gelding—1 J. Boldick, 2 G. Smith, 3 E. Aube. Year old colt—1 George Smith, 2 W. Dillabough, 3 E. Aube. General purpose team—1 M. Welsh, 2 George Pollock, 3 J. Rutley. Draught team—1 F. Baker, 2 W. Servage Year old colt, filly or gelding—1 J. K. McLean, 2 W. Servage.

Roadster or Carriage.

Carriage stallion—J. Beehler, Two year old colt, filly or gelding—1 J. K. McLean, 2 W. McAdam. Three year old single or carriage driver—1 P. Moran 2 J. McAdam, 3 D. Aube. Single carriage horse, 15 hands and under—1 James Currie, 2 W. Whitteker, 3 A. W. McIntyre. Single carriage horse, 15 hands and over—1 S. Hutt, 2 M. Alguire. Carriage team, matched, over 15 hands—1 P. Bogart, 2 W. J. Brownlee. High stepping single carriage driver—1 J. Currie, 2 S. Hutt, 3 J. Beehler.

SHEEP.

Downs.

Aged ram—P. Ouderkirk.

Leicester.

Ram lamb, aged ewe and ewe lamb—D. McIntyre.

Fat ewe or wether, any breed—1 D. McIntyre, 2 P. Ouderkirk.

SWINE.

Fat hog—W. Stark. Sow pig—1 W. Stark, 2 D. P. Cameron. Two pigs under eight months—W. Stark. Sow and pigs under two months—A. B. Nugent.

Yorkshires, Chesters, Tamworths and

Jerseys.

Boar—D. McIntyre. Boar pig and sow pig—D. P. Cameron. Sow and pig under six weeks—1 D. P. Cameron, 2 D. McIntyre.

POULTRY.

Pair Plymouth Rocks—1 W. A. Park, 2 J. Servage. Wyandottes—1 J. Servage, 2 W. A. Park. Black Spanish—J. Servage. Black Minorcas—L. Helmer. Leghorns—1 J. Servage, 2 L. Helmer. Turkeys—1 W. Stark, 2 A. Hunt. Geese—1 A. Hunt, 2 Ed. Curran, 3 E. Swerdfeger. Ducks—1 J. Servage, 2 L. Helmer. Pekin ducks—1 J. Servage, 2 L. Helmer.

IMPLEMENTS.

Single carriage—1 S. Hutt, 2 F. Beehler.

HOME MANUFACTURES.

Carriage harness—James Currie. Single harness—1 S. Hutt, 2 F. Beehler. Maple syrup—1 J. W. Rutley, 2 Jonas Rutley. Honey in comb—1 W. C. Warner, 2 J. W. Rutley. Home made bread—1 A. Hunt, 2 D. P. Cameron, 3 S. Mattice.

DAIRY PRODUCTS, GRAIN, VEGETABLES AND FRUIT.

Tub of butter, not less than 20 pds., D P. Cameron. Spring wheat, F. Beehler, Barley, 1 F Beehler, 2 George Pollock, 3 E. Swerdfeger. Rye, J. W. Rutley. Peas, 1 J. W. Rutley, 2 F. Beehler. Timothy seed, 1 W. C. Warner, 2 D. P. Cameron. Beans, 1 Thomas Kearns, 2 A. B. Nugent, 3 Jonas Rutley. Oats, 1 T. Casey, 2 E. Swerdfeger. Buckwheat, W. C. Warner. Collection vegetables, 1 D. P. Cameron, 2 J. W. Rutley, 3 E. Aube. Collection apples, 1 A. Swerdfeger, 2 W. C. Warner, 3 W. Whitteker. Table beets—1 W. Whitteker, 2 W. C. Warner. 3 J. W. Hutt. Field carrots, D. P. Cameron. Table carrots, 1 J. Servage, 2 W. A. Park, 3 W. Stark, sr. Mangold wurtzel, W. A. Park. Sugar beets, D. P. Cameron. Turnips, 1 J. Rutley, 2 W. A. Park, 3 W. C. Warner. Pumpkins, 1 W. A. Park, 2 W. Stark, sr. Early Rose potatoes, 1 T. Kearns, 2 F. Beehler, 3 W. Stark, sr. American Wonder, 1 W. C. Warner, 2 W. A. Park, 3 W Stark, sr. Burbank potatoes, 1 T. Casey, 8 G. Pollock, 3 W. Stark, sr. Any other variety potatoes, 1 J. Servage, 2 A Hunt, 3 T. Kearns. Celery, 1 J. W. Rutley, 2 E. Aube, 3 J. Servage. Tomatoes, 1 J. W. Rutley, 2 W. Whitteker, 3 D. P. Cameron. Citrons, 1 J. Kutley, 2 D. P. Cameron, 3 J. W. Hutt. Onions, 1 J. W. Hutt, 2 W Swerdfeger. Cabbage, 1 D. P. Cameron, 2 E. Aube, 3 W. Whitteker. Squash, 1 D. P. Cameron, 2 W. Swerdfeger, 3 J. W. Hutt. Parsnips, 1 E. Curran, 2 J. W. Rutley. Cauliflowers, 1 D. P. Cameron, 2 J. W. Hutt, 3 J. Servage.

DOMESTIC MANUFACTURE AND LADIES' WORK.

Pair blankets, 1 J. Shaver, 2 J. Servage 3 W. Whitteker. Counterpane, 1 W. C. Warner, 2 J. W. Rutley. Homemade cloth, E. Kearns. Quilt, 1 S. Hutt, 2 E. Kearns, 3 J. Shaver. Bed spread, 1 W. C. Warner, M. McQueen, 3 L. Helmer. Silk quilt—W. J. Brownlee. Homemade mat, 1 J. Shaver, 2 D. P. Cameron, 3 J. W. Rutley. Home-spun yarn, 1 E. Curran, 2 W. C. Warner. Foot stool, 1 J. W Hutt, 2 W. C. Warner, 3 J. W. Rutley. Flannel or drugget, 1 W. C. Warner. 2 W. Swerdfeger, 3 J. Servage. Shawl or plaid, 1 J. Shaver, 2 L. Helmer, 3 E. Curran. Fancy table cover, 1 J. Servage 2 J. W. Hutt, 3 G. McMartin. Fancy table mat, 1 J. Shaver, 2 W. C. Warner, 3 J. W. Hutt. Fancy toilet mat, 1 L. Helmer, 2 J. W. Hutt. Shell work, S. Hutt. Tissue paper flowers, 1 M. McQueen, 2 W. C. Warner, 3 J. W. Rutley. Battenburg, 1 W. C. Warner, 2 J. Shaver, 3 W. Swerdfeger. Embroidery in silk, 1 George McMartin, 2 W. C. Warner, 3 J. W. Hutt. Embroidery in wool. 1 J. W. Hutt, 2 L. Helmer. Embroidery in cotton, 1 W. C. Warner, 2 J. W. Hutt, 3 G. McMartin. Raised work, 1 W. C. Warner, 2 W. Whitteker, 3 R. Meldrum. Braid work, 1 G. McMartin, 2 L. Helmer, 3 E Curran. Lace work, 1 G. McMartin, 2 E. Curran. Scrool work, 1 J. W. Ruttey, 2 G. McMartln, 3 L. Helmer. Sofa pillow, 1 J. W. Hutt, 2 J. Shaver, 3 W. C. Warner. Tidies—1 W. C. Warner, 2 J. Shaver, 3 L. Helmer. Pin cushion, 1 G. McMartin, 2 M. Alguire, 3 W. C. Warner. Crochet work, 1 J. W. Hutt, 2 L. Helmer, 3 W. C. Warner. Oil painting, 1 W. C. Warner, 2 L. Helmer, 3 J. W. Rutley. Worsted work, 1 R. J. Hunt 2 w. C. warner, 3 L. Helmer. Fancy needle work, 1 R. J. Hunt, 2 W. Whitteker, 3 J. w. Hutt. Plain needle work, 1 w. C. warner, 2 C. Helmer, 3 J. W. Hutt. Mittens, 1 W. C. Warner, 2 E. Curran, 3 w. whitteker. Gloves, 1 J. Servage, 2 w. C. warner. Socks, 1 F. Beehler, 2 J. W. Rutley, 3 E. Curran. Rag carpet, 1 E. Curran, 2 E. Aube. Assortment of ladies' work, 1 w. C. warner, 2 G. McMartin, 3 J. W. Hutt. Collection house plants, E. Blair.

SPECIAL PRIZES.

By R. Smith, K.C., M.P., for best three year old driver, 1 J. Beehler, 2 P. Moran.

By J. J. Barker, for best gentleman's outfit, horse, carriage and harness, S. Hutt.

Sheaf oats, 1 S. Hunt, 2 B. Kearns.

Sheaf wheat, 1 S. Hunt, 2 B. Kearus.

Sheaf barley, B. Kearns.

By M. McQueen, for best dozen eggs, E. Meldrum.

By M. McQueen, for ensilage corn, D. P. Cameron.

Best dressed little girl, 1 Miss Tina Helmer, 2 Miss Rutley.

By Gormley Bros., Finch, $3 for best lady driver in the United Counties, 1, $2, Miss Shaver; 2, $1, Mrs. J. Currie.

By Dr. J. Gormley, Crysler, $3 for best carriage horse, style and action considered, James Currie.

By Dr. E. H. Marcellus, Finch, $3 for best collection of house plants, E. Blair.

By Hosea McMillan, Finch, $2 for best beef animal, W. Stark.

Tickling or dry Coughs will quickly loossen when using Dr. Shoop's Remedy. And it is so thoroughly harmless, that Dr. Shoop tells mothers to use nothing else, even for very young babies. The wholesome green leaves and tender stems of a lung healing mountainous shrub give the curative properties to Dr. Shoop's Cough Remedy. It calms the cough, and heals the sensitive bronchial membranes. No opium, no chloroform, nothing harsh used to injure or suppress. Demand Dr. Shoop's. Aecept no other. Sold by W. G. Bolster.

Launch Caught Fire.

Brockville. Ont., Sept. 19.—The launch Stroller, owned by W. D. Wright and occupied by himself and wife caught fire to-day out in the river and the occupants were compelled to jump into the water and swim to an island. The trouble was caused by a leaky carburettor, and the boat is badly damaged.

Shot in Barn By Companion

Young Thresher Killed in a Quebec Village—Slayer Admits the Crime.

Montreal, Sept. 17.—The tragical death of a young man named Joseph Giroux, at St. Andre d'Argenteuil, and the developments which followed are causing great excitement in all the surrounding district. Giroux was working with another yonng man named Galarneau at a threshing machine in Mr. Joseph Fournier's barn. Suddenly he was pierced through the back by a bullet from a Winchester rifle, which had been hanging in the barn, and fell dead on the spot.

The first report was that in handling the straw with his pitchfork. Garlarneau had caused the rifle to go off with the above-mentioned tatal result. However, the Crown Prosecutor for the District of Terrebone instructed Coroner Berthiaume to open an inquest. After the arrival of that officer, young Galarneau, who had been so very reticient, declared that he had himself shot his companion, but refused to give any particulars.

An official investigation was commenced this morning by the officers of the Provincial Detective Burea. A despatch received from St. Andre says that, while Galarneau admits having purposely shot Giroux, he positively refuses to give the motives of his act. People of the locality connect the deed with a quarrel that took place between the two young men at a wedding some time ago, the dispute between them being on account of a young girl loved by both.

The Girl That Is Pale.

She is in danger, her system is run down, weak needs richer blood. More than all else she needs Ferrozone, needs it because it brings back the nerve energy which rapid growth and study have exhausted. The old-time vigor, happy spirits and new strength return with Ferrozone. The delicate maid is energized, strengthened and rebuilt. Is'nt it worth while using Ferrozone when it surely does so much. At all dealers in 50c. boxes.

A Prominent Glengarrian.

Cornwall, Sept. 17.—On Sunday morning at his late home 'The Five Oaks,' East Front, there departed this life Andrew S. Cameron, one of the best known and highly esteemed residents of the township of Lancaster. For the past few months the deceased had been failing in health. He is survived by three sons and three daughters—Henry A. Cameron Lancaster; Howard Cameron, Stoney Plains, Alta.; Alexander Cameron, Spokane, Wash.; Mrs. D. Macpherson and Mrs. (Dr.) J. B. Snyder, Perdue, Sask., and Miss Matilda Cameron, Lancaster. The funeral took place on Monday afternoon. The Rev. John Pale conducted the service, assisted by the Rev. J. N. Tanner. Burial took place in the 2nd concession cemetery.

Drive Rheumatism out of the blood with Dr. Shoop's Rheumatic Remedy and see how quickly pain will depart. Rub-ons never did reach the real disease. Rheumatism is'nt in the skin. It's deep down—it's constitutional. Getting rid of the pain, is after all what counts. That is why Dr Shoop's Rheumatic Remedy goes, by word of month from one to another. And herein lies the popularity of this remedy. It is winning defenders everywhere. Tablets or liquid. Sold by W. G. Bolster.

Township Held Liable.

Ottawa, Sept. 17.—The result of one of the most unique and interesting civil cases ever heard in the Bryson Superior Court was a decision given by Judge Champagne, holding the township of Clarendon liable for one-half the cost of erecting and maintaining side-line fences. The case will be taken by the township to the Court of Appeals in Montreal, but the judgment is most important, as the case was a test one, and the township is according to it, in debt to a large number of its residents. It takes in also the townships in Pontiac county.

At Swan Lake an Indian shot a girl, claiming he mistook her for a bear. The members of the tribe are suspicious that it was intentional, as they say the man was jealous of the girl.

The Canada Paper Box Company's warehouse at Montreal was damaged by fire to the extent of $50,000.

The steamer Lackawana ran foul of a couple of barges in the St. Clair River, off Sarnia, and was sunk.

The August bank statement shows a large increase in deposits and an extension of commercial and call loans.

John Dillon was found guilty at Montreal of the murder of Constable Shea and sentenced to be hanged on November 19.

E. Decente was killed at Cobalt by falling out of a bucket down the shaft of a mine.



The hard work of bread-making should be done in the flour mill—not in the kitchen.

When it is necessary for you to make bread by main strength, the miller hasn't done his part. His flour is not fine enough.

Royal Household Flour

is made from hard Spring wheat—which is capable of finer grinding than any other wheat—and milled by a process that insures the finest, and most nutritious of flours. Get enough to try from your grocer. 13

Ogilvie Flour Mills Co., Limited, Montreal.

Notice to the Public!

As I have taken over the Butcher Business formerly carried on under the name of Fisher & Robinson, I wish to thank our patrons, in the name of the above firm, for their patronage so liberally extended in the past, and the same patronage given to me in the future will be fully appreciated.

C. F. ROBINSON, - Chesterville.

BETTER TIMES

BETTER PRICES

BETTER GOODS

Now is the time to call and get a bargain in a Dresser and Stand. Note the following:

A Birch Mahogany Dresser & Stand..$39.00
A Quartered Oak Dresser and Stand..$30.00
" " " " ..$25.00
A Golden Oak " " ...$18.00
" " " " ...$10.00

In addition to this we have a number of Odd Dressers and Stands which we will clear at very low prices.

Our stock of Chairs, Tables, Sofas, and Parlor Suites is complete.

R. McCORMICK, Undertaker and Embalmer

CHESTERVILLE, ONT.

For night calls take centre door.

"BISHOP'S BEST" FLOUR

Is made from wheat, inspected for us by officials of the Canadian Government, and is guaranteed the Best Flour that money can buy.

We Grind Feed for 8c Per 100

And guarantee better work than the other fellow. All grists weighed in and out of mill.

BISHOP & CO. - CRYSLER, ONT.

F. W. Merkley

GENERAL BLACKSMITH

CHESTERVILLE, ONT.

Is agent for the following lines:

Farm Implements.

The famous Frost & Wood machinery.

Threshing Machines.

Sawyer & Massey Steam and Horse Power Thrashing Machines, and Road-Making Machines.

Land Rollers.

Bissell's Land Rollers stand without a rival.

Cream Separators.

We handle the National, which is known far and near as the best Cream Separator on the market.

Carriages.

The Canada Carriage Co., which is famous for quality of material, workmanship and finish.

Pianos.

Sole agent for this district for the Mason & Risch Pianos.

Call and inspect goods and get prices. Satisfaction guaranteed or money refunded.

New Livery

I have opened a Livery in my Stables

Next to Kearn's Block

IN CHESTERVILLE

Good Horses, New Rigs, All Up-to-Date

Rates reasonable. A share of your patronage solicited.

JOHN FOSTER, Prop.

PHONE NO. 6.

Synopsis of Canadian Northwest Land Regulations.

ANY person who is the sole head of a family, or any male over 18 years old, may homestead a quarter-section of available Dominion land in Manitoba, Saskatchewan or Alberta. The applicant must appear in person at the Dominion Lands Agency, or Sub-Agency for the district. Entry by proxy may be made at any agency, on certain conditions, by father, mother, son, daughter, brother or sister of intending homesteader.

Duties.—Six months, residence upon and cultivation of the land in each of three years. A homesteader may live within nine miles of his homestead on a farm of at least 80 acres soly owned and occupied by him or by his father, mother, son, daughter, brother or sister

In certain districts a homesteader in good standing may pre-empt a quarter-section alongside his homestead. Price $3.00 per acre. Duties—Must reside six months in each of six years from date of homestead entry (including the time required to earn the homestead patent) and cultivate fifty acres extra.

A homesteader who has exhausted his homestead right and cannot take a pre-emption may take a purchased homestead in certain districts. Price $3.00 per acre. Duties—Must reside six months in each of three years, cultivate fifty acres and erect a house worth $300.

W. W. CORY,

Deputy of the Minister of the Interior.

N B.—Unauthorized publication of this advertisement will not be paid for.

AT ONCE

A Reliable Local Salesman Wanted to Represent

ANADA'S OLDEST AND GREATEST NURSERIES

In Chesterville and Adjoining Country

The demand for Nursery Stock is increasing yearly, and if you become one of our salesmen you will realize there is good money in the business for you.

Write at once for particulars.

Pay Weekly; free outfit.

STONE & WELLINGTON

Fonthill Nurseries

850 Acres

TORONTO, - - ONT.

Chesterville BAKERY

EUGENE McMILLAN, Prop.

—Keeps constantly on hand—

First-Class Bread, Cakes, Cream Sodas Etc.

A full line of McCormick Confectionery.

Wilford M. Saucier

PRACTICAL WATCHMAKER, JEWELER, ENGRAVER, &c.

All kinds of Watches, Clocks, Jewellry. Spectacles etc., etc., for sale, and repaired with neatness and despatch.

Prompt attention paid to repairing sent by mail. Issuer of marriage licenses.

W. M. SAUCIER, Chesterville.

Farm and Garden

POSSIBILITIES IN CORN.

With Special Reference to Several Varieties of Sweet Brands.

It is not too late to consider sweet corn, of which there are several varieties. The illustration gives an idea of the high state of perfection to which any species of corn, sweet or otherwise, can attain when cultivated with care. The illustration shows the possibilities of the better brands when properly planted and grown under good conditions.

A popular standard of sweet corn is the Early White Cob Cary. The White Cob has all the good qualities of its parent and with the added advantage of having a white cob and pure white grains. The stalks are of medium height, stout and stocky, allowing a close planting. In good land, well fertilized, two ears may be grown to the stalk. It is not only the best early variety, producing marketable ears

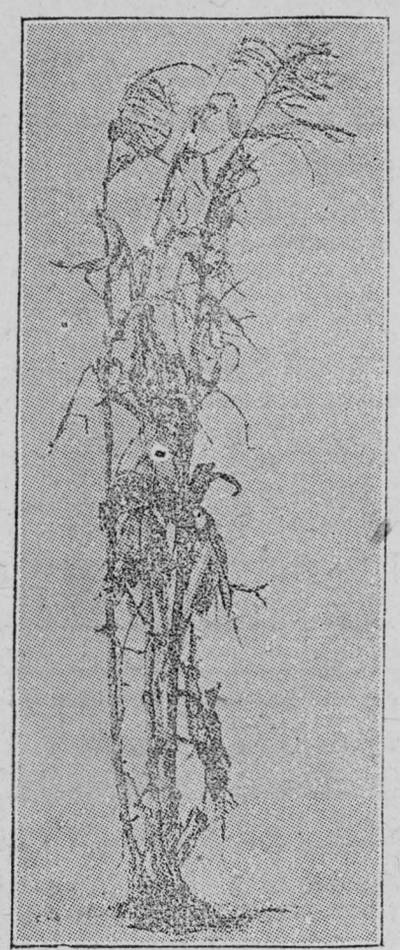

WHAT CULTURE WILL DO FOR CORN.

fifty-five days from germination, but it is also the best corn to plant for the early fall markets.

The Country Gentleman is the best second early variety for the private family as well as for the retail trade. The corn is of delicious quality—considered the sweetest in cultivation. Planted on rich ground and given extra fertilizing and culture, two or three large ears can be grown to the stalk. Stowell's Evergreen is the standard variety both for market and for the private family. The ears are of large size, grains deep, tender and sweet, a vigorous grower, producing one to two large ears to the stalk. It requires fully sixty days to mature marketable ears.

To have a succession plant every twelve days. The ground for sweet corn should be deeply plowed, harrowed and rolled until fine and mellow. Spread well rotted, rich manure in the furrow, then sow 400 pounds of a complete fertilizer to the acre on top of the mixture; mix the manure and phosphate with the earth; drop three grains twenty inches apart in the row. Hubbard squash or crook neck pumpkins may be planted in every fifth row. Give frequent and thorough culture. Two good workings with the hoe should be given. In eastern corn states the varieties referred to are planted as late as the last of July.

Milk For Poultry.

All kinds of poultry have a great fondness for either sweet or sour milk. It is a cheap food when properly fed. Separator milk, direct from the factory, mixed with corn chop, makes one of the best foods to fatten old hens. For laying hens and half grown chickens it may be poured into troughs just as it comes from the factory. For young chickens and turkeys it should be made into curds. The milk must be fed with judgment, especially to young turkeys, as all overfeeding will prove fatal. A moderate feed is all right, but too much will cause a loss. Give a small feed of curd mixed with corn chop late in the afternoon.

To Revive Grass.

No top dressing or fertilizer will do more to revive grass than nitrate of soda, and it should be used in combination with materials containing phosphoric acid and potash. A mixture of 150 pounds of nitrate of soda, 150 pounds of acid phosphate and 75 pounds of muriate of potash is recommended. Grass, even in the old meadows, will respond very quickly to this treatment.

Long Handled Tools.

Every farmer should use long handled tools instead of short ones and have his plow handles as far apart again as most of them are. The seats on his vehicles should be nigh enough and deep enough to enable him to sit up straight and not acquire a humped back.

Vain to Rise Early.

There is a story told of how one morning Mr. Gladstone's granddaughter, Miss Dorothy Drew, refused to get up. When all other means had failed to coax her out of bed Mr. Gladtone was called. "Why don't you get up, my child?" he asked. "Why, grandfather, didn't you tell me to do what the Bible says?" "Yes, certainly." "Well, it disapproves of early rising; says it's waste of time."

The good old man knew his Bible better than most men, but he was not equal to Dorothy. For once in his life he was nonplused. "You listen, then," went on Dorothy, in reply to his exclamation, and, turning up her Bible, she read the second verse of the One Hundred and Twenty-seventh Psalm, laying great emphasis on the first words. "It is vain for you to rise up early."

How to Be Happy.

If you would be happy in Berkshire you must carry mountains in your brains, and if you would enjoy Nahant you must have an ocean in your soul. Nature plays at dominoes with you. You must match her piece or she will never give it up to you—such people as White or Selborne, who love to wander in the fields and pick up all the interesting facts that come in their way; charming people, a little miscellaneous in their gathering, but with eyes in their fingers, so that they spy out everything curious and get hold of it as a magnet picks out iron filings. —Oliver Wendell Holmes.

Packing Hats.

In packing your hat for the summer vacation see that the crown is well stuffed, so it will not become crushed.

It is not necessary to use tissue paper for this. Stockings, handkerchiefs and other soft articles of clothing will answer the purpose quite as well.

If the hat boasts of ribbon loops see that these, too, are kept in shape with crushed tissue paper.

FAMOUS PEOPLE

BY FANNIE M. LOTHROP

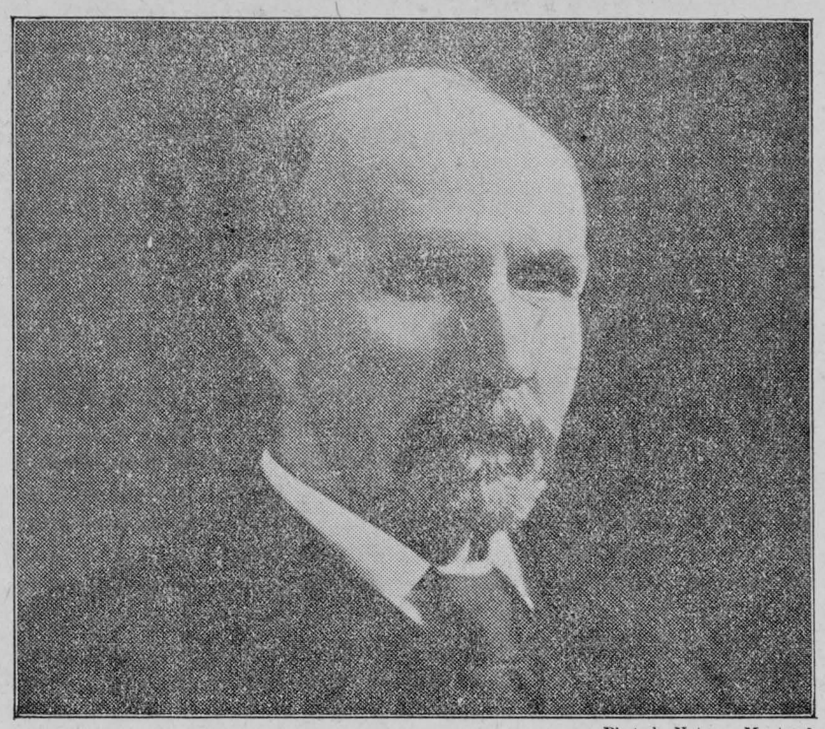

Photo by Notman, Montreal

ROBERT GILLESPIE REID

The Uncrowned Czar of Newfoundland.

The largest landowner in the world, a short time ago, was Robert G. Reid, the Czar of Newfoundland, who owned one-sixth of the island which is nearly as large as England, and held the welfare of the colony with its two hundred thousand people, in the hollow of his hand. A most remarkable and romantic story is the history of this man of Monte Cristo dreams. Unparalleled concessions and monopolies came to him from a people who practically mortgaged their island for his ready money and help in hours of need, and in recognition of his saving the country in its emergency they made him an uncrowned autocrat.

Born in Coupar, Angus, Scotland, sixty-three years ago, he went as a young man to Australia in the gold-fever days, and while there built some public works and acquired the foundation of his knowledge of constructing and contracting which led to his great fortune. In 1871 he came to America and made his first hit in engineering work with his splendid bridge over the Niagara river. Then he bridged the Rio Grande, and won a national reputation for a long string of other engineering triumphs. Bold, audacious and resourceful, he performed impossible work with a certainty and ease that were appalling. He went into railroad work and whatever his hand touched blossomed into success. One of the most difficult sections of the Canadian Pacific Railway was entrusted to him, and the obstacles that Nature had put in his way were brushed aside as if they were cobwebs.

In 1890 came the dawn of his greatest success. Newfoundland was nearly bankrupt. This colony with ambition was struggling with political corruption complicated with chaotic chicanery and mismanagement. The government was crying for a railroad—steel tracks through the wilderness. They made a proposition to Reid to build 200 miles; this he did and did it well. Three years later they called on him again for more building; they had little money but they had land privileges, concessions, franchises, rights and monopolies—these were placed on a silver platter which they implored Reid to accept. In later emergencies he repeatedly came to their rescue till the books of his wealth showed to his credit 7,000 square miles of the most arable sections, forest areas, mineral belts, lakes and rivers, the railways of the colony, its telegraph system, 8,000 miles of coast docks, and other monopolies too lengthy to catalogue.

He did great things for the people and the country, but despite his enterprise, his generosity, his kindly rule and his wise administration, and that of his three sons while he was absent, the grumbling of the people swelled into rebellion, and four years ago his power was greatly lessened by the Bond régime.

Entered according to Act of the Parliament of Canada, in the year 1905, by W. C. Mack, at the Department of Agriculture

Selling at Owen Sound.

Hotelmen and Bartender Heavily Fined.

Owen Sound, Sept. 18.—Last night after an all day session the case against Bert Howard, bartender at the Paterson House, was concluded and a fine of $100 imposed. Capt. John Corbett of the Royal was fined a like amount on a similar charge this morning. Howard was again fined a like amount on another charge, and a case against Reginald Clarkson, lesee of the Grand Central, is in progress. Earlier in the week James McArthur, lesee of the Patterson House bar, was convicted on two counts, paying fines of $100 on each. As undoubtedly the hotels pay these fines, the Patterson House pays $400 this week, while the costs will be about $35. Clarkson, whose case is in progress, was defendant in a recent trial in which he stated that he had been washing off the labels from the local option beer bottles and selling the contents under a pretence of secrecy, thus leading his customers to believe they were drinking the straight lager. This device brought plenty of customers till the trial exposed the dodge. Provincial Inspector Ayearst and his men secured the evidence against Howard and Corbett, while License Inspector Matt C. Beckett laid the charges against McArthur and Clarkson.

State of Chio, City of Toledo, Lucas County. } s. s.

Frank J. Cheney makes oath that is senior partner of the firm of F. J. Cheney & Co., doing business in the City of Toledo, County and state aforesaid, and that said firm will pay the sum of ONE HUNDRED DOLLARS for each and every case of catarrh that cannot be cured by Hall's Catarrh Cure.

FRANK J. CHENEY.

Sworn to before me and subscribed in my presence this 6th day of September, A.D., 1886.

Seal. A. W. GLEASON, Notary Public.

Hall's Catarrh Cure is taken internally, and acts directly on the blood and mucous surfaces of the system. Send for testimonials free.

F. J. CHENEY and CO.

Sold by all druggists, 75c.

Take Hall's Family Pills for constipation.

William Sutherland was found dead near Woodstock, having cut his throat with a razor.

Mansell Reese was killed and another man badly injured by the fall of part of a mine roof at Coal Creek.

A scaffold fell with fifteen men at a raising bee near Plainsville. Six of the men were seriously hurt.

Miss Alpha McKinney was burned to death while fighting a prairie fire on her father's farm near Broombill, Man.

If You are Earning Less Than

$65.00 a MOTNH

You are a poorly paid man.

LEARN TELEGRAPHY

We teach it thoroughly and quickly.

Our graduates receive as high as sixty-five dollars per month to start.

Positions guaranteed. Send for Catalogue.

Dier's Railway Telegraph School

131 Bank St., Ottawa.

H. C. DIER, PRINCIPAL.

Willis Business College

OF OTTAWA

Furnishes the educational preparation required to insure a life of success.

Willis graduates in all parts of the continent are making a name for themselves and for the college.

Business, Shorthand, Telegraphy, Civil Service, and Preparatory Courses.

Elegant apartments, magnificient equipment; a teaching staff of expert specialists.

Individual instruction is given in all departments, so that students may begin at any time.

Send for handsome catalogue giving full information.

S. T. WILLIS, Principal,
Bank St. Chambers,
Cor. Bank and Albert Sts.,
Ottawa, Ont.

—AT THE—

BROCKVILLE FAIR

Interested crowds watched our exhibit. They all were delighted to see the Rotary Neo style copying machine in operation. It speaks well for our College that students are taught how to use these modern office devices. Fall term just opening. Send for catalogue.

Brockville Business College

BROCKVILLE, ONT.

W. T. ROGERS, Prin.

Cornwall Commercial College

—ATTEND THE—

CORNWALL, ONT.

Complete Commercial, Shorthand and English courses of training. Expert teachers, finest equipment.

Our patronage extends from the Atlantic t the Pacific and from the Yukon to the We Indies.

Board in Cornwall $2.5o to $3.00 per wee New catalogue mailed free.

Address

Geo. F. Smith, Principal,

CORNWALL, ONT.

N. B.=Fall term Sept. 1, 1909.

Dominion House

CHESTERVILLE, ONT.

T. FLYNN, Proprietor

This hotel has lately been renovated and is in a position to cater to the travelling public.

Always in stock the choicest brands of liquors and cigars.

BUGGIES! BUGGIES!

A complete stock, of different manufactures, on hand.

And those nice sets of harness you were talking about getting. You can have them now at a cut price.

GRADY & JORDAN

CHESTERVILLE

William Newvine,

All kinds of Cement and Concrete Works a Specialty.

GRANTLEY, ONT.

Heart Strength

Heart Strength, or Heart Weakness, means Nerve Strength, or Nerve Weakness—nothing more. Positively, not one weak heart in a hundred is, in itself, actually diseased. It is almost always a hidden tiny little nerve that really is all at fault. This obscure nerve—the Cardiac, or Heart Nerve—simply needs, and must have, more power, more stability, more controlling, more governing strength. Without that the Heart must continue to fail, and the stomach and kidneys also have these same controlling nerves.

This clearly explains why, as a medicine, Dr. Shoop's Restorative has in the past done so much for weak and ailing Hearts. Dr. Shoop first sought the cause of all this painful, palpitating, suffocating heart distress. Dr. Shoop's Restorative—this popular prescription—is alone directed to these weak and wasting nerve centers. It builds; it strengthens; it offers real, genuine heart help.

If you would have strong Hearts, strong digestion, strengthen these nerves — re-establish them as needed, with

Dr. Shoop's Restorative

W. G. BOLSTER.

Subscribe for The Record.

The Chesterville Record

PUBLISHED EVERY THURSDAY

Terms of Subscription

To Canadian points—$1.00 per year in advance; $1.25 if not so paid.

To United States—$1.50 per year in advance.

Transient or legal advertisements inserted at the rate of 10 cents per line for first insertion and 3 cents per line for each subsequent insertion

Business notices inserted in local colums for 8 cents per line every insertion.

No advertisement published for less than 25 cents.

All advertisements measured by the scale of solid nonpareil, 12 lines to the inch.

Advertisements without special directions will be inserted till forbid and charged accordingly.

Subscriptions may commence with any issue. The paper will not be discontinued unless notice is given. No subscription will be cancelled unless all arrearages are paid.

T. T. SHAW
Editor and Proprietor.

Express in Collision at Perth.

A wreck occurred at Perth Sunday afternoon. The Toronto express, which is due there about 3 o'clock, ran into a freight train. The freight had broken a coupling, and before they could couple it again and switch to a side track the express came along and ran into it. Three cars and an engine were damaged, but no one was injured. The passengers on the express were taken on another train to Montreal.

The council gave the fire engine another test yesterday and done good service in settling the dust on the main corners of the town.

Mr. John Moloney, Clerk of the County Court at Peterboro', died Tuesday.

On Friday morning last, the second day of the Mountain fair, Clayton, the young son of John Fawcett was accidentally run over by Jas. Millar of Spencerville, and very seriously hurt. It appears the child was playing on the side of the road, and the streets being crowded with vehicles, Mr. Millar in turning out to allow another rig to pass never noticed the child, with the result that the horse knocked it down, the both wheels of the buggy passing over its body. The little fellow was picked up carried to his home and Dr. Porter summoned. Very little chance of the child's recovery were held out, but at the present writing there has been so much improvement in its condition that the probabilities are that the boy will get around all right.—Herald.

A very quiet wedding ceremony was performed by Rev. Hugh Cameron, B.A. last night at 7 p. m., at the residence of Mr. W. C. Casselman, brother of the bride, when Miss Ethel Casselman, daughter of Mr. and Mrs. Cyrus Casselman, town, became the bride of Mr. Chas. Henry Russell, of Brockville. The bride is one of Morrisburg's popular young ladies, while the groom is equally popular in his home town, having been a great worker in the young people's society of the Presbytery of Brockville, having been president of the same one year. He is also a valued employee of the Hat Works of that town, where he holds a lucrative position. The young couple left on the 10.13 train for Toronto and other western cities, and on their return will take up residence in Brockville.—Leader.

The Cobalt Daily Nugget of a recent issue contains a full page description with half tones of the power being developed on the Montreal River by Messrs. B. C. and C. A. Beach, two progressive Winchesterites. The Nugget says in part: "At the head of the falls at Hounds Chutes a dam almost completed will divert the water into the 1,300 feet long canal to the power house at the bottom of the falls, where the water from the artificial waterway will again pass into the Montreal River and go on its usual course. The dam is 27 feet high and the river at this particular spot is but 160 feet wide and foams down between rock walls. There will be a total head of water of 35 feet, and the plant that Beach Bros. are completing will be capable of developing 4,000 h.p. through four units of a thousand horse power each. In the dam itself a log slide has been built to make provision for the lumbering operations on the Montreal River. The system of generation will be water wheels and generators. There will be four individual separate units. Each of the 4 water wheels of 1,465 h.p. will be directly connected with a 750 kilowatt generator. The installation will be on the vertical method as it is exemplified at the Ontario Power Company's station at Niagara Falls."

Local And District News.

Mr. Cal. Fyke has moved into his new tin shop.

Mr. Chas. Fulton has started the frame work in connection with his new residence.

Division Court was held in the town hall here yesterday. There were very few cases to dispose of.

Pink Pain Tablets—Dr. Shoop's—stop Headache, womanly pains, any pain, anywhere, in 20 minutes sure. Formula on the 25c. box. Ask your druggist or doctor about this formula—it's fine. W. G. Bolster.

Mr. John McCloskey, who resides three miles south-east of Chesterville, will offer his farm stock, implements, etc., for sale by public auction on Tuesday Sept. 28th, at one o'clock p. m. Thos. Irving, auctioneer. See advt in RECORD

Hon. Rodolphe Lemieux, Postmaster-General, sailed on Wednesday for Europe, and during his stay abroad will endeavor to impress upon the Imperial authorities the importance of decreasing the tolls upon Imperial cable messages.

News has reached Hull of a deal whereby five mica and asbestos properties have been acquired in Templeton township for working purposes. Mr. N. Tanguay, M.L.A. for Wolfe, and his brother, Mr. Edward Tanguay, have secured the mines.

In the person of Mr. Stephen Bennett, Perth has a veteran of the memorable fight at Tel-el-Kebir. Mr. Bennett possesses a medal presented on this occasion by the Khedive, said to be the only medal ever presented to the British army without the likeness of the reigning sovereign.

A fire test, for the purpose of estimating the capacity of the waterworks at Perth was arranged to take place at 1.30 on Friday. Precisely at the hour the alarm rang out and when the brigade arrived a real fire was discovered in the Ferrier block. It was quickly extinguished and the damage was very small.

Whittaker, the Optician, will be at Chesterville on Oct. 13th, and Finch on Oct. 14th.

Navigation of the Cornwall canal was suspended from seven o'clock Friday night till Saturday morning as the result of damages to the gate of lock 18, by the tug Meteor, which struck the gates with sufficient force to break a head screw. Fortunately the gates did not give away. The canal staff worked all night and navigation was resumed next morning. Only a few freight vessels were delayed a few hours.

Charles Degan, the well-known fielder of the Cornwall lacrosse team, was married Wednesday morning at the Church of the Nativity, East Cornwall, to Miss Ella Bonneville, daughter of Albert Bonneville, also of Cornwall. Rev. Father McMillan officiated. The bride was attended by her sister, Miss Eva Bonneville, and the groom by Mr. Arthur Dextras. After breakfast at the home of the bride's parents, Mr. and Mrs. Degan left for Ottawa to spend a week with friends.

A wedding of considerable interest throughout Stormont and Glengarry took place at the residence of the bride's mother, Mrs. Isabella McRae, Apple Hill, when her daughter, Miss Ella McRae, was joined in wedlock to John Finlay McEwen of Roxborough, Rev. H. S. Lee officiating. The house was tastefully decorated for the occasion. The bride was given away by her brother, R. A. McRae. Miss Emily M. Robertson, Sleepy Epe, Minn., was bridesmaid, and Charles McRae, groomsman. After the wedding dinner the young couple left on a wedding trip to western cities.

The home of Mr. and Mrs. Minard M. Cook, of Aultsville, Ont., was the scene of a pretty wedding at 12 o'clock on Wednesday of last week, when their only daughter, Miss Margaret Everets, was married to Mr. John B. Atchison, of Cornwall, Ont. The bride was gowned in cream marquisette over satin, and carried a shower bouquet of lillies of the valley. She was attended by Miss Jessie Morgan. Miss Jessie Everets, of Iroquois, played Lohengrin's wedding march while the register was being signed. Miss Myrtle Gallagher, of Kingston, sang. Only the immediate relatives and a few intimate friends were present. Mr. and Mrs. Atchison left for Boston.

BARGAIN SALE

—OF—

Shoes for Men, Women & Boys

AT ALMOST HALF PRICE

Terms Cash - - McGEE & CO.

Card of Thanks.

On Monday last, our residence, which we recently purchased in Chesterville, caught fire, but by the prompt action of the kind citizens it was saved from destruction and for this we wish to thank them.

THE MISSES RAE.

Auction Sale

—OF—

FARM STOCK, Etc.

There will be offered for sale by Public Auction at Lot No. 21, in the 2nd Concession of the Township of Winchester

3 Miles South-East of Chesterville

—ON—

Tuesday, Sept. 28th

'09, the following articles, viz:

22 milch cows, 3 2-yr.-old heifers, coming in; 3 yearling heifers, 1 bull, 2 yrs. old; 1 bull, 1 yr.-old; 2 heifer calves, 1 bay horse, 6 yrs. old; 1 bay mare, 4 yrs. old; 1 chestnut colt, 3 yrs. old; 1 bay colt, 2 yrs. old; 1 black colt, 1 yr. old; 1 black mare, 12 yrs. old, with foal to Thos. Irving's hackney; 16 pigs, 31 turkeys, 7 geese, 100 hens, a quantity of hay and straw, a quantity of oats and barley, 10 acres of corn in stook, a quantity of potatoes, 1 hay tedder, 1 hay loader, 1 Deering mower, 1 Deering rake, 1 Massey-Harris seeder, 1 disk, 1 spring tooth cultivator, 1 iron harrow, 1 drag cultivator, 2 corn cultivators, 1 root seeder, 2 sets double harness, 2 walking plows. 1 sulky plow, 1 steel roller, 1 fanning mill, 1 6 horse-power gasoline engine, 1 Moody Separator, 1 Moody saw, 2 lumber wagons, 1 corn wagon, 1 milk wagon, 1 surrey, 1 single buggy, 1 pair bob sleighs, 1 long sleigh, 1 pair pleasure sleighs, 1 cutter, 80 cords of stove wood, a quantity of fence posts, a quantity of lumber, milk cans, churn, pails, 1 Empire cream separator, 1 cook stove, 1 box stove, 1 Doherty organ, other articles too numerous to mention.

Sale to Commence at 1 p.m., Sharp.

TERMS OF SALE:—All sums of $10 and under, cash; over that amount 9 months credit by furnishing approved joint notes; or 5 per cent. off for cash.

This is a bona-fide sale and everything offered will be sold to the highest bidder, as the proprietor is leaving for the west.

Thos. Irving, Auctioneer. John McCloskey, Proprietor.

LUMBER & SHINGLES

Extra Quality

—AT THE—

CHESTERVILLE LUMBER YARD

Just West of the Chesterville Station

R. Harrop

INSURANCE

You should protect yourself and family by taking out a Fire, Life, Accident, Sickness and Weather Insurance Policy in any of the following companies:

FIRE.

North British and Mercantile, Anglo-American, Liverpool & London and Globe, British American, Caledonian, Canadian Phoenix of London, Metropolitan, Equity, Hartford, Sovereign, York Mutual.

ACCIDENT

Ocean Accident, Canadian Casuality, and Boiler Ins. Co.

LIFE

Mutual Life of Canada

WEATHER

Weston Farmers

Office Over Fulton Block

C. W. CASSELMAN.

Chesterville Lodge, No. 320

A.F. & A. M. G.R.C.

Holds its regular meeting in the Masonic Hall, Chesterville, on the Monday evening on or before full moon.

Visiting brethren always welcome.

GEO. H. STEER, W. M. A. S. MORRISON, Secretary.

THOMAS H. DUNN

Civil Engineer and Ontario Land Surveyor

Municipal Engineering, including the preparation of plans and estimates for bridges, sidewalks, drains sewers, etc.

Prompt attention given to drainage.

Office in Sweet's block, over Union Bank, Winchester.

—NEW—

Commercial - Hotel

CRYSLER, ONT.

A. M. ROBERT, PROPRIETOR.

Strictly new and up-to-date. Hot and cold water bath. Modern accommodation. Excellent sample rooms.

Bar supplied with choicest liquors and cigars.

NEW GROCERY

A Full Supply of

FRESH GROCERIES

Always on Haud

Also Dried Meats, Bacon, Hams, Etc.

Mrs. A. McMahon, Chesterville.

Electrical Supplies

MAGNETOES and AUTO SPARKERS

Batteries, Ensolated Cable, and a full line of sundries for Gasoline Engines

Also Bicycle and Rubber TIred Carriage Sundries

Agent for the London Gasoline Engine. Repairing of all kinds of gasoline Engines.

ELGER LASALLE

CHESTERVILLE

Have you seen our Butterville,
With mud upon its streets?
Banana skins and peanut shells
Make the thing complete.

Coupon stubs take up the rear,
With orange skins galore,
The town has sallied out
And raided the Gift Store.

M. Macdonald

SCHOOL OPENING, SEPT. 1st

We are making preparations for this important event, and are stocking all the necessary Books, Blanks, Pencils, Scribblers, Pens and other articles used in the schools.

WE HAVE A FULL STOCK OF

THE NEW ONTARIO READERS

The old readers are out of print and are unobtainable, so the new ones have to be used.

GET THEM at BOLSTER'S

My stock of Drugs, Medicines, Books and Stationery, Fancy Goods, Cigars, Confectionery, is complete.

Send Your Laundry Each Tuesday.

W. G. BOLSTER, DRUGGIST and STATIONER

CHESTERVILLE