WINCHESTER PRESS

Wed., Oct. 26, 1988

Editorial

Who will pay?

The current line of thinking amongst pro-life supporters is that social programs to help mothers and their children need to be increased.

In this way, they reason, mothers will feel more financially secure and stable and the demand for abortions will be reduced. These new, if yet unnamed programs, sound like the perfect solution. But sadly, we all know the world isn't perfect.

These programs will cost billions of dollars and the government already has a national deficit climbing into the billions.

Who will pay for these programs? Will the government be forced to re-introduce the idea of de-indexing seniors' pensions? Will Canada's national health plan be eliminated, leaving Canadians to fend for themselves in the world of medicine? Will our national parks and roads and sewers be allowed to fall into disrepair? Or will already overburdened and overtaxed Canadians be forced to hand over another chunk of their hard-earned pay cheques?

The money has to come from somewhere but no one wants to give up what they already have.

Pro-lifers are encouraging women to proceed with unwanted and unplanned pregnancies, telling them to have the baby, don't worry, we'll look after you. It's like walking into a store, picking up some merchandise and telling the proprietor don't worry, I'll be back to pay you later.

Nothing is taken on faith. If pro-lifers want legislation banning all abortions, then the social programs must be in place first and that will take years. The three major parties cannot even agree on an adequate child care program. If the estimated 100,000 aborted Canadian children each year are carried to term, in 10 years one million new child care spaces will be needed.

Women are supposed to accept that help is coming and not question where, when and how it will be provided. As usual, they will be the losers.

If pro-lifers are so concerned about the mental and financial security of a mother and her child, why aren't they pressing for changes to maternity leave benefits?

Currently, a mother who gives birth and applies for maternity leave, only receives 60 per cent of her gross weekly income for 17 weeks. She is being robbed of 40 per cent of her income at a time when her expenses have doubled. What's more, there is a mandatory two-week waiting period before she can even receive her first cheque.

Why should a mother be penalized for giving birth, a supposedly wonderful thing? She is treated exactly the same as the guy who decides he doesn't like getting up in the morning and quits his job.

The woman is getting the short end of the stick. Abortion is not the problem but it is one of the consequences of a society that does not treat its citizens as equals. Pro-lifers are so concerned about equal rights for the fetus — what about equal rights for the mother?



This week in . . .

1928

Last week the Press published an item taken from the Action Free Press, referring to the depravity of a number of boys and girls in that district who stole over $126 from an old man and spent it on candies and cigarettes. The item continued to say that the parties who sold the cigarettes to the children would be prosecuted. Such has been the case, as noted by the same paper in the following paragraph.

Others had made the sales, but both the dealers realized that they were responsible for all sales being made in their premises. They were fined $5 and costs on each charge. The magistrate pointed out that it is unlawful to sell cigarettes to any child under 18 years of age.

1938

The annual meeting of the curling club was held in the clubhouse Monday evening with a good number of members present. The president, J.D. Stewart, presided, with F.M. Cass as secretary.

According to the treasurer's report, which was adopted, the club has a balance of $19.07 to start the season. It was decided that the membership fee would remain at $5 per member.

Officers elected for the coming season are: president, Charles E. Cross, vice-president, John Fader; secretary-treasurer, Dr. C.H. Meredith; executive, J.L. Mill, W.J. Stewart, Raymond Summers and Walter Moffatt.

1948

Miss June Rowat, daughter of Mr. and Mrs. W. A. Rowat, and one of the outstanding soprano soloists of the Ottawa Valley, has successfully passed an audition to sing on the new ''Our Future Stars'' program on Sun., Oct. 31, at 9pm. The program, sponsored by the Canadian Broadcasting Corporation, is similar to the ''Stars of Tomorrow'' program, on which Miss Rowat appeared a few months ago. ''Our Future Stars'' program will run for 26 weeks and will be broadcast from Station CKCH, Montreal.

It is expected this program will bring to the airwaves the best voices in Canada, regardless of race or creed. All contestants must be under 30 years of age and must audition before they are given a chance to participate in the competition.

1958

Slight improvements in the August employment situation in the United Counties continued in September, according to the National Employment Office in Cornwall.

In a report released last week, the employment office said the textile industry is hopeful that the anti-dumping legislation would stop the downward trend and possibly be the means of bringing about improvement. Construction continued to be quite active and was mostly responsible for reducing the labor surplus.

A considerable surplus of labor is still recorded, especially in the construction trades: carpenters, painters, millwrights, cement finishers, welders, riggers, plumbers, etc.

1968

It was announced that a plebiscite would be held under the Ontario Liquor Licence Act on Dec. 2. Here are some of the eight questions that appeared on the ballot.

Are you in favor of the establishment of government stores for the sale of liquor?

Are you in favor of the establishment of government stores for the sale of beer only for residence consumption?

Are you in favor of the sale of beer only under a public house licence for consumption on licenced premises to which women are permitted?

Are you in favor of the sale of beer and wine only under a dining room licence for consumption with meals on licenced premises?

The ravages of loneliness

by Gordon C. Smyth

Everybody, at one time or another, is subject to the ravages of loneliness. Nobody is exempt. Thus the cry of cosmic loneliness at Calvary.

The earthly life of Jesus was ebbing fast away. The silence that comes over watchers of a deathbed scene came over friend and foe. Suddenly, the Master began to raise his thorn-crowned head. He was heard to exclaim, ''My God, my God, why hast thou forsaken me?'' (Matthew 27:46).

Crib and Cross were really of the same wood. In his birth, there was no room for Jesus in the inn. The Boy who was found in the temple by Mary and Joseph wondered that they, of all people, felt constrained to request an explanation.

A sense of loneliness is seldom absent from pages of his public ministry. It neared a climax when Jesus began to predict his fate when he went up to Jerusalem for the Passover. Many of his disciples deserted him.

And now came Calvary. When Socrates drank the hemlock, he was surrounded by friends and engaged in a philosophical discussion. But Judas had betrayed Jesus and Peter denied him. He hung between two ''robbers''.

Even the devoted women missed the real point. They were grieved by their Lord's smitten hands and the pain of his death struggle. They did not weep about the true significance of the Event, namely, that he was suffering the ultimate torment of his and their abandonment.

And yet, throughout his human experience, there had always been one unfailing source of inspiration for Jesus. God, his ''Abba'' (Father), was his constant Companion and Guide. It was the apparent snapping of that bond, however briefly, that caused the Lord's comparatively quick death on the Cross. He truly became our Kinsman as well as our Savior when, from depths of amazement and horror, he cried aloud, ''My God, my God, why hast thou forsaken me?''

The weakness and the folly of Calvary are, to the eye of faith, the very power and wisdom of God.

Letters

Closure of rural post offices destructive

The Editor:

At the direction of the Mulroney government, Canada Post has closed and/or privatized over 250 rural post offices in the past two years. Canada still has 5,000 federal post offices which are highly valued by the people they serve well. Unless a new government issues new orders, the majority of these 5,000 post offices will be gone in the next eight years. Rural post offices and rural postmasters and assistants will face extinction.

Closure and privatization of our rural post offices is devastatingly destructive.

1. Service: The majority of Canadians want top quality mail service and they are willing to pay for it. (Angus Reid poll July 1988.) The first priority of a trained employee in a federally- operated post office is our mail. The privatized postal outlet has to be her/his own business. Security and reliability are sacrificed in a cost-cutting measure which is not supported by any of us.

2. The economy: Small business in villages and towns need competent, reliable postal service. When people must drive to another town for full postal service, they buy gas and groceries there and fragile rural businesses are dealt a death blow. Incomes are removed from circulation in the community when postal employment is removed.

3. Community: The rural post office is recognized as the heart of small communities. Healthy, vibrant communities are essential for a healthy, vibrant nation.

4. Womens' issue: 83 per cent of rural postmasters and assistants are women. Village economies are usually based on fishing, farming, mining or the lumber industry, all areas with limited employment opportunities for women. Closing federal post offices removes one of the few decently-paid jobs available to rural women.

5. Seniors and the handicapped: The elderly, the handicapped and the fixed-income families find it increasingly difficult to get their necessary mail, especially in bad weather. ''Supermail'' boxes are galvanized, our seniors are not.

6. National unity: The railroads, the media, the post office hold this vast country together. Present-day rural post offices are the only federal presence in the majority of towns and villages.

7. Employment: When Canada Post's plan is implemented, 10,000 jobs will have been destroyed, jobs rural Canada and the upcoming generations cannot afford to lose.

As the secretary-treasurer of the Ontario Branch of the Canadian Postmasters and Assistants Association, I intend to bring this issue out during this election campaign. It is an important issue because it will have direct impact on all Stormont, Dundas, Glengarry, Prescott and Russell counties. We are talking of, at least, 146 jobs here alone. We like our jobs and have served Canadians well since 1902, never losing a single day's work to labor disruptions. We urge your public support for restoring and strengthening our federally-operated rural post offices by asking the candidates, ''Where do you stand on the post office issue? What will you and your party do, if elected, to stop these closures?''

Morewood, Ontario has changed hands three times in a year — what happens when this operator decides there is not enough money involved — no counter service at all? Think about it!

M.A. Doyle,
Finch, Ontario
Secretary-Treasurer Ontario Br. C.P.A.A.

Voter comparison unfavorable

The Editor:

Your editorial of Oct. 19/88 compares unfavorably the voter turnout of Canadians with that of Australians. You say that the average turnout of Canadians in the last goverment federal elections was 73.48, whereas the Australian percentage was more than 94 per cent in the last seven elections.

It seems that you are unaware that in Australia, voting is compulsory on penalty of a fine for failure to exercise the franchise; so, at 94 per cent, a lot of ''Aussies'' prefer paying a fine rather than vote (allowing for those with a legitimate reason for not voting).

You also say the Austrian turnout was 91.66 per cent. I have no information on the Austrian system. Perhaps theirs is also compulsory.

Ivan Groves
Kingston, Ontario

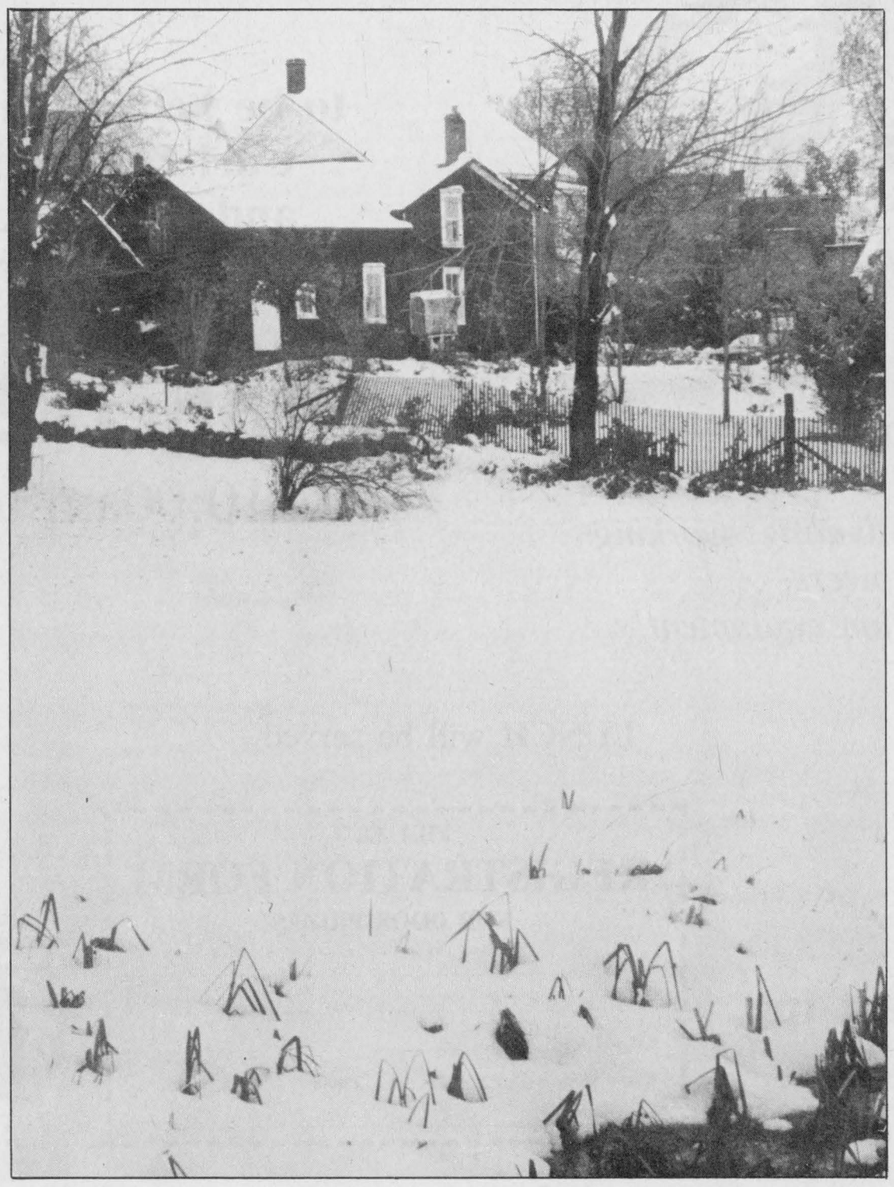

Press Photo—O'Brien

Seventh Column



by Joe Rowan

Five months ago (May 25th) we focused attention on the deadly malady **Cystic Fibrosis** following the death of a vibrant, friendly 15-year-old neighbor boy. Jason Ross had earned the love and respect of all who knew him and there were few dry eyes in Metcalfe United Church during his funeral service when two of his Osgoode Township High School class-mates, Eric Hofmann and Cheryl Cooper, sang their own composition **'Jason'**. And Jason's memory will live on. The musical tribute has been made into a record, and all revenue from sales will be directed into the continuing fundraising campaign to help find a cure for the dreaded disease. Suggest you give Cheryl a call (821-2732) and order yours now. Incidentally Cheryl is the popular soloist who sings the National Anthem at all Metcalfe Jets home games.

Just suppose you received no advance notice...and just suppose you failed to see one of those 'educational' road signs...and just suppose, unnoticed by you, new governments were elected and all the 'best' candidates lost because you slept through the entire confusing dilemma! Well, this column plans to make very sure none of that can possibly happen. In short, learn the facts right here. First, be prepared to make your municipal choices **Monday November 14th.** Then, having fittingly celebrated that victory, plan to be back at the polling station one week later **(November 21st)** to vote either 'For' or 'Against' such monumental issues as **'Free Trade' - 'Abortion' - 'Nuclear Submarines' - 'Day Care'** - or re-decoration of 24 Sussex Drive.

Having underlined voting dates the next task at hand is decision-making. Right now we're studying all angles, listening to all hopefuls, and at the same time meticulously reviewing the accomplishments of those seeking re-election. At the local level Osgoode Township is our home base, and we do think those who have served deserve a generous helping of appreciation. They've surely earned it, and reckon the same applies in all municipalities. The names **'Alexander'** and **'Cooper'** will not be on Osgoode Township ballots this time and the thinking here is that their astute combination of experience, wisdom and concern will be sorely missed. **Fred** (Alexander), the very fact our roads are among the best in the entire province stands as a tribute to your dedication and expertise, and **Mary** (Cooper), the house-numbering, street-naming, and concern for the elderly indelibly mark your term in office. Just thought you'd like to know, friends, that although there were times when our philosophies differed and our viewpoints clashed we've always respected the sincerity of your unselfish efforts to make our municipality a better place in which to live. Thanks for all those years (Fred 14, and Mary 12) of late-night meetings, or patient listening, of searching out possible solutions to vexing problems, and for stretching those tax dollars to the very limit.

Since, we seem, this week, to be suffering from an acute case of 'electionitis', there is something that always bothers us at election time. One might even say our major concern each time an election rolls around is the number of people who seem to think their vote doesn't really matter. If you happen to be one of them we suggest you consider the following:

In 1645, one vote gave Oliver Cromwell control of England.
In 1776, one vote gave America the English language instead of German.
In 1845, one vote brought Texas into the Union.
In 1868, one vote saved President Andrew Johnson from impeachment.
In 1875, one vote changed France from a monarchy to a republic.
In 1876, one vote gave Rutherford B. Hayes the Presidency of the U.S.
In 1923, one vote gave Adolf Hilter leadership of the Nazi Party.

Perhaps, while measuring the merits of candidates we should remember that those 'good old days' so often referred to weren't really all they were cracked up to be. Did you know, for example, that 160 years ago the land where those beautifully-landscaped subdivisions in Osgoode Township are now located was selling for 50¢ an acre? Way we figure it that would mean a school teacher, whose annual salary was $200, could by frugal budgeting, invest wisely in real estate. The school caretaker, however, would have been hard-pressed to become a land-owner. His 'takehome' pay (and he took every cent of his salary home) was $4.00 a year. Come to think of it maybe right now is the real good old days. Better vote and keep them that way.

WINCHESTER PRESS

Published by 2woMor Publications Inc.
545 St. Lawrence St., Box 399, Winchester, Ontario K0C 2K0

John Morris, President/Managing Editor
Robin Morris, Vice-President
Janet LaPierre, Production Manager
Connie Hart, Office Manager
Karen Holmes, Advertising Manager
Judy O'Brien, News Editor
Allen Van Bridger, Sports Editor

The Winchester Press was established in 1888 and is published Wednesdays at Winchester, Ontario.

Subscription Rates: $20 per year anywhere in Canada; $50 per year outside Canada.

Member of Canadian Community Newspapers Association and Ontario Community Newspapers Association.

Farm update

Villeneuve calls for crop insurance overhaul

MOOSE CREEK — Farmers will be getting less money for their crops this year, despite better prices, thanks to "woefully inadequate" crop insurance programs, said Bud Atkins, director with the Stormont Federation of Agriculture.

The financial return for farmers is "substantially worse" this year, even though they're getting better prices and reaping bigger crops than in the two previous years, Atkins said. Discrepancies in both the federal and provincial crop insurance programs are the reason for the reduced return, he said.

The corn growers are one group of farmers in Ontario who will be in worse shape financially after selling their crops, despite higher prices being offered for their product.

Farmers will receive $260 per acre of corn if they have crop insurance, and will receive $234 per acre without insurance. In 1986-87, farmers received $225 per acre for their corn without insurance and $333 with insurance.

In 1987-88, farmers also received more money for their crops, despite lower prices than this year, Atkins said.

And farmers with weather damage will be getting even less money, he added.

The discrepancies show the crop insurance programs are "inadequate" for Ontario farmers' needs, and should be amended "immediately," Atkins said.

But he acknowledged that more farmers will have to join the federal and provincial programs in order for them to provide better coverage.

In Ontario, only 35 per cent of the farmers have crop insurance, he said. "We're going to have to try to get more farmers in crop insurance."

Stormont, Dundas and Glengarry MPP Noble Villeneuve also isn't impressed with the crop insurance program and would like to see a "major overhaul" of the program.

"I have to tell you, I don't like it either," he said. "The program should help farmers whenever crop prices drop to disaster or near-disaster prices, he said. In the last 10 years, crops have been at "near disaster prices".

He admits that more farmers are needed to join the province's crop insurance program but because they must insure their whole farm, not just certain portions, to get the insurance, many feel the price tag for coverage is too high.

Both the provincial and federal governments should look over their crop insurance programs this winter, Villeneuve said, "I think it needs to be improved."

High on the priority list should be a clamp down on "fly by nighters"; farmers who stay in the business for two or three years and after a bad year collect their insurance and leave, he said.

The "fly by nighters" shouldn't be allowed to cash in on the insurance system at the expense of family farms which have been around for generations, he said.

Changes to crop insurance have been a priority issue with the Ontario Federation of Agriculture for a number of years. The federation eventually hopes to have 90 per cent insurance coverage for Ontario farmers.

Rodger wins leadership award

MOUNTAIN — Lindsay Rodger became involved in 4-H when she was 11.

At 19, she is still a member, having taken part in almost all levels of the club, which is celebrating its 75th year in Canada.

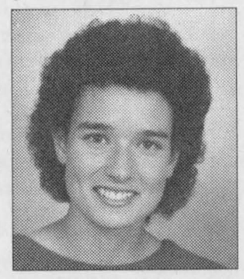

Lindsay Rodger

Rodger's dedicated work as a 4-Her, her active involvement in community betterment and citizenship projects has not gone unnoticed.

The RR3 Mountain resident was recently awarded the 1988 Petro- Canada 4-H Youth Leadership Award, one of the 25 educational assistance awards given annually to 4-H members across Canada.

Rodger was awarded $1,000 to help offset her university expenses. She is enrolled in her first year at Queen's University in Kingston, taking the four-year Life-Sciences course comprising biology, chemistry and physics.

The monetary prize is certainly helpful, Rodger pointed out. "It's quite an expense to go to university," she said, but suggested the recognition the award brings is more valuable.

"I was very surprised and I was very happy (about winning the award). It's a very honored position to be chosen," she said.

Rodger, who joined a 4-H club about eight years ago, has become attached to the rural farm life.

"I really enjoy the country life," she said. Rodger added that she plans to live in the country when she graduates and run her own hobby farm, like her parents have been doing for years.

Rodger said she is considering pursuing the biology field as a career, possibly leading her into a job in agriculture and a home in the country.

She plans to stay on as a 4-H member for one or two more years. She would then like to help lead a club.

"I've really enjoyed the 4-H," she said, summing up her numerous experiences with the clubs over the years. "I've learned a lot, not just skills. I would encourage anyone to get into it. You meet a lot of people."

Petro-Canada agents sponsor local 4-H programs through their fuel sales, donating a few cents for every litre of fuel oil sold.

Ron Armstrong, the local agent of the Winchester Petro-Canada has already donated $210 to 4-H programs.

Since its Canadian start in 1913, 4-H has been a "major force in the nurturing of strong values in the lives of young Canadians," states a Petro-Canada brochure on the leadership awards.

The brochure points out that one of every four young people in rural Canada becomes an active 4-H member in one of the 5,700 4-H clubs across the country.

Leadership is provided by 17,000 volunteers from all walks of life.

AgriNotes

Income stabilization plan

TORONTO — A new income stabilization plan for Ontario's grain growers will be introduced later this year.

The Ontario Farm Income Stabilization Commission will develop a plan for the 1988-90 crop years in consultation with affected commodity organizations.

The commission has recommended a simplified three-year grains plan be developed because discussion with the federal government on triparite stabilization for grain crops has not proceeded as quickly as expected.

The support price will be calculated by using 95 per cent of the previous five-year average price, with an adjustment made for cash costs. The provincial government will make two-thirds of the payment. The new grains plan will replace the plan for the 1985- 87 grain crops.

Food prices down

OTTAWA — Retail food prices fell by 0.2 per cent in September from the previous month, the first such drop since March 1988.

Fresh vegetable prices dropped 6.9 per cent as the supply of domestic vegetables, particularly potatoes, increased with the harvest. Consumers also paid 1.3 per cent less for fresh fruit and beef.

Modern tillage units demonstrated

HALLVILLE — Farmers will get a chance tomorrow to take a look at the latest in conservation tillage equipment.

The Dundas County Soil and Crop Improvement Association will be sponsoring a field demonstration Oct. 27 at the farm of Ted and Karin Ceelen, one kilometre east of Hallville.

Demonstrations of the most up-to-date tillage equipment from Acres Equipment Brokers, Weagant Farm Equipment, Metcalfe Service Centre and Eagle Farm Equipment will take place at 10am and at 1pm.

All demonstrations will be done on grain corn residue.

Bob Humphries, secretary-treasurer of the soil association and Dundas County ag rep, said that farmers only need to spend two hours at the demonstration to make the visit worthwhile.

Humphries said the demonstration was set up in response to local farmers' requests to see the recent innovations that have been made in conservation tillage equipment.

"The objective (of the demonstration) is simple," said Humphries. "Farmers like seeing machinery development."

Area farmers appear to be using the modern tillage equipment, judging by the fact that local John Deere and Case-International dealers sold out all their stock of soil conservation equipment in the fall.

Humphries pointed out that this type of equipment, such as a four-row conservation cultivation or the five-shank soil master Colter chisel plough (both on display during Thursday's demonstration) are not a major line of farm equipment — yet.

Although farming in Dundas County is largely dairy, Humphries said good area farmers are sincere in their efforts to preserve their soil.

He said it is a misconception by the general public that farmers are not taking care of their soil.

"No one is going to let his farm disappear," he said.

Amongst the equipment to be shown during the field demonstration are: a five-furrow mold board plough (shallow plough); seven-shank chisel plough, Bush Hog offset disc, Wilrich Colter chisel plough and a six-row culti-drill.

New legislation clamps down on imports

OTTAWA — Agriculture Canada has new powers to further ensure the safety of food products eaten by Canadian consumers.

Under the new Canada Agricultural Products Act (CAPA), the department will be able to inspect foreign plants, hit sub- standard processors with tougher fines and prevent companies from misusing grade names of their products.

The legislation also improves the federal food inspection system and prevents the import and interprovincial trade of products that do not meet Agriculture Canada standards.

The department's new powers replace those under a 1955 statute.

In Canada, the department will be able to suspend, cancel or refuse to renew the registration of domestic food processing plants where products do not meet federal standards.

In addition, Agriculture Canada has begun a general review of inspection systems in countries that export food to Canada. This will enable the department to allocate the major portion of its inspection resources to the highest risk countries.

Canadian producers benefit under the new act as well, with some protection against price instability, created by unsold fresh fruit and vegetables being imported or traded interprovincially.

James Purcell
Funeral Home
Spencerville
658-3123

Carman Refinishers
Upholstering
Stripping, Repairs, Free Estimates, Furniture For Sale
Iroquois 652-2011



the CHILL CHASER
CSA APPROVED • GUARANTEED FOR 5 YEARS • MADE IN CANADA
GARRY MURPHY
SALES & SERVICE LTD.
Brinston, Ontario, K0E 1C0
652-4802

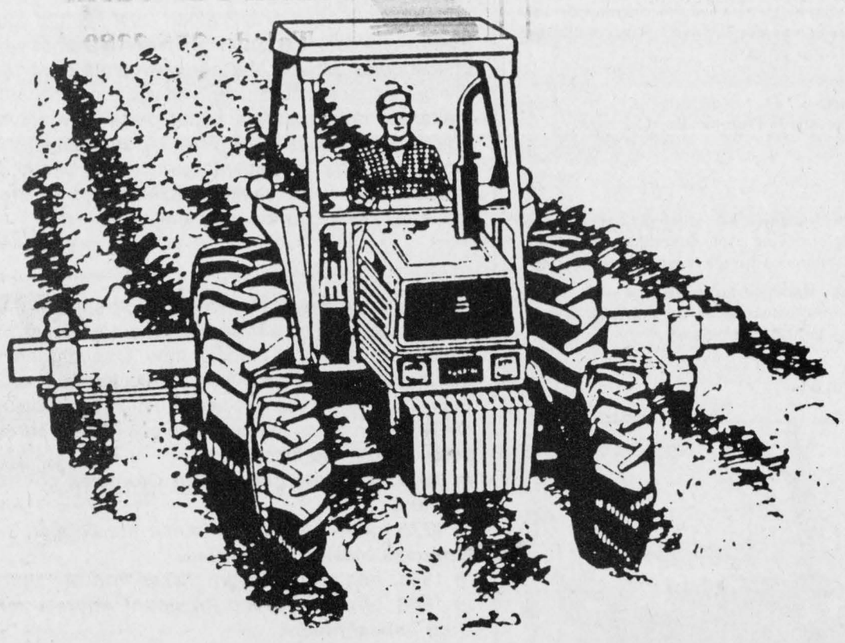

Come and test drive the Kubota of your choice!

Join Kubota's 10-100 Club

We'll be plowing, discing, cultivating, working with loaders and mowers.
Come and try our construction equipment!

• DOOR PRIZES
includes 2 days free use of tractor of your choice

Contact:
Lorne E. Acres Equipment Inc.
Winchester 774-2672
to arrange a test drive!

5th Annual Eastern Ontario
KUBOTA®
DEMO DAYS

to be held at the farms of
Carl & David Bryan;
and Albert Koekkoek
Located on Highway 43, between Highways 16 and 31

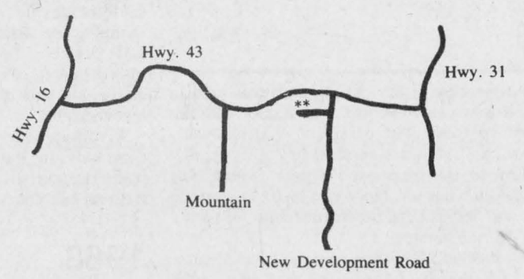

October 28 and 29 (Fri., Sat.)
10:00am to 4:00pm

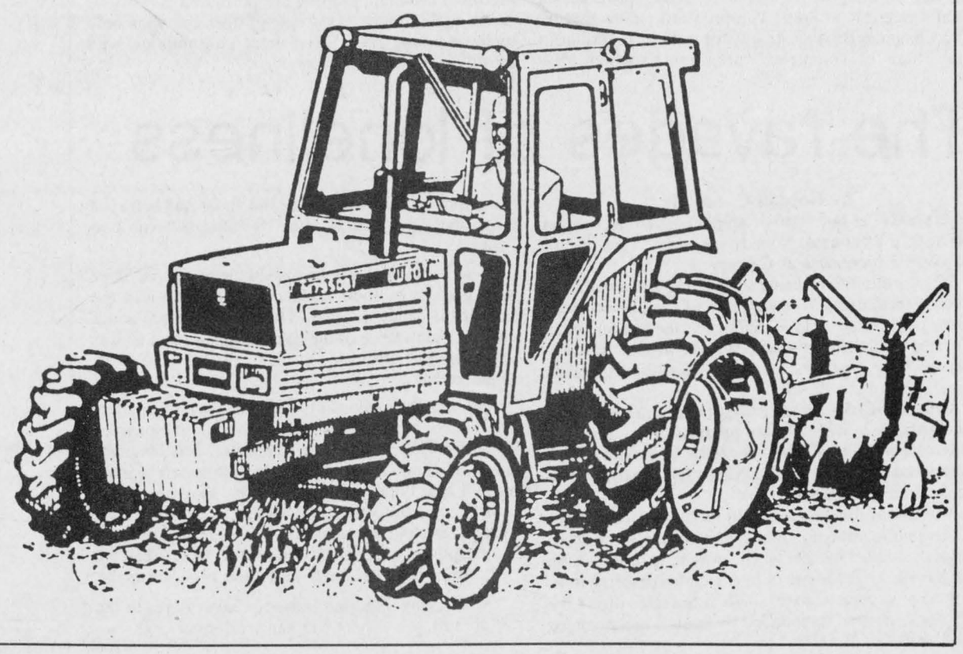

LUNCH will be served

FILL OUT
REGISTRATION FORM
FOR DOOR PRIZES
Name _____
Address _____ County _____
City/Town _____ Prov. _____
Postal Code _____ Phone _____
Contact _____

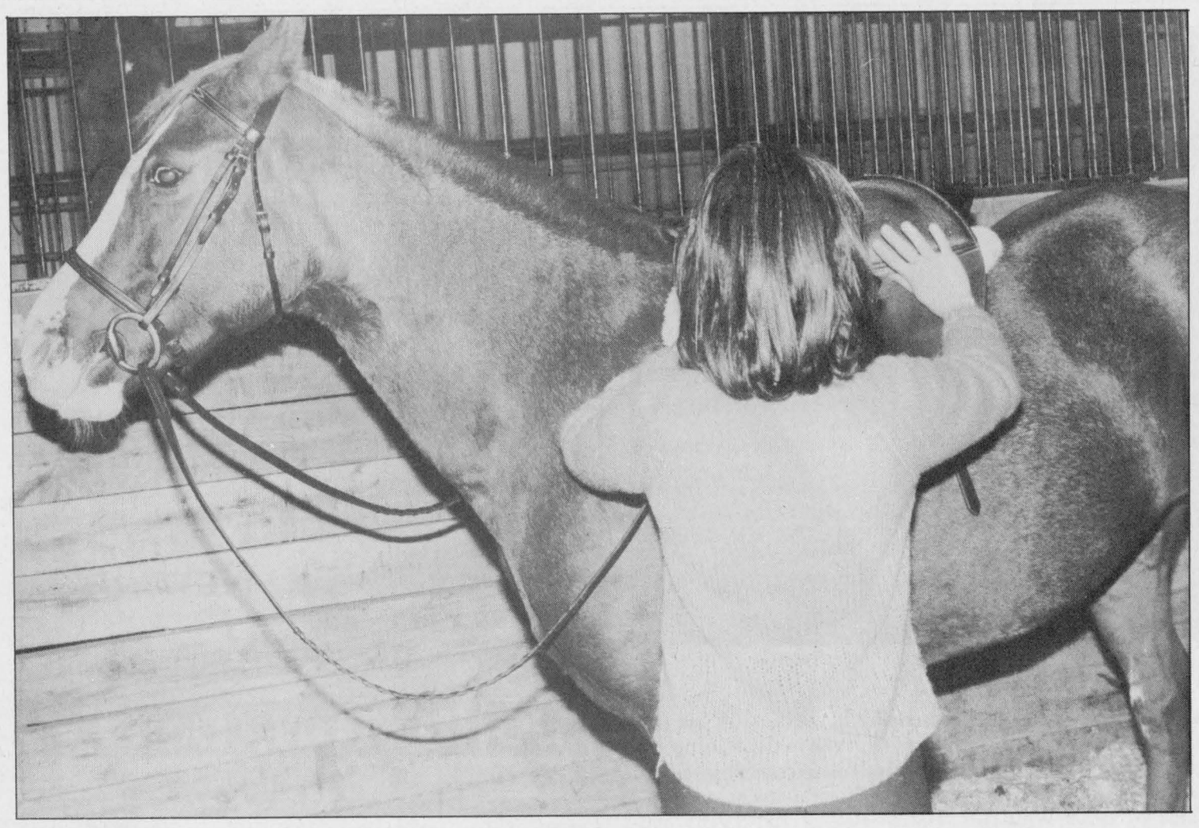

Saddle up

Diny Gowenlock gives her horse a brushing prior to their daily riding session at the A.M. Barr Arena in Kemptville. Diny is one of twenty students enrolled in the KCAT equestrian program, the first year the course has been offered.

KCAT students get jump on job market

KEMPTVILLE — There's been a lot of horsing around at the Kemptville College of Agricultural Technology lately.

But it's all perfectly legal and under the supervision of Claire Smith and Anne Lane-Maunder, co-ordinators of KCAT's new equestrian program.

"We were approached by the college to start a program because they had the facilities and wanted to make use of them," said Smith.

Both women are involved in the horse industry in the Kemptville area, mostly three-day eventing.

After they agreed to establish a program in mid-May, Lane-Maunder said the two spent a lot of time talking to people who owned large barns and asked them what was needed in the job market.

"There is quite a bit of need for grooms and stable managers," she said. "We developed the program more towards that, with a slight lean to coaching and riding."

"We sat over a table for hours and tried to put together the best, most comprehensive course we could."

"We wanted to develop an overall broad program rather than concentrate on one area of horsemanship," said Smith.

Twenty students from across the province have enrolled in the pioneer course. The course is separated into four categories, riding, classroom work, practical lectures by Smith and Lane-Maunder and guest lecturers.

Students learn interpersonal skills and communications from KCAT staff lecturers. Smith and Lane-Maunder lecture on a wide variety of subjects including proper grooming, stable management and first aid. Guest lecturers, usually specialists in areas such as riding for the handicapped, fill students in on different areas within the industry. Students are also sent on work placements to get a feel for working in the industry.

Although the majority of students own their own horse, Lane-Maunder said they are relative novices when it comes to actual riding. The co-ordinators recommend potential students have some basic experience in the English riding style. Riding development includes dressage, jumping and coaching techniques. Students who didn't own horses have borrowed from Leslie Stacks of Robin Green Farm and Marg Croft, both of Dunrobin.

The co-ordinators recommend horses not be younger than four but there is no upper age cutoff.

The course is not affiliated with the Canadian Equestrian Federation but the instructors will arrange for students to take the CEF National Coaching Certification Level 1 at the completion of the semester if the student feels she is ready.

"Students also do all the barn chores and are entirely responsible for 20 horses," said Lane-Maunder. "We try to encourage them to organize it since this is the sort of thing they will end up doing."

The maximum number of students that can be accepted into the course is 20. While Smith and Lane-Maunder don't foresee that number expanding, they believe the level of instruction may increase over the years.

"Our main aim with this course is to provide students with an education that will realistically enable them to get a job afterwards," said Lane-Maunder. "Anyone with 10 or more horses is going to require a stable manager and we always have people saying they can't find reliable, good help."

Agri-business directory

Harvest sure results
by advertising your product or business in the
Agri-Business Directory

Custom Combining
Two John Deere 6620
4WD, 6-row narrow. $85/hr.
Racine Farms, 989-6003

RO-MAR Custom Farm Enterprises
445-5288
Specializing in sales of manure irrigation equipment

Plante Farm Eqpt. Ltd.
- UNIVERSAL DAIRY EQUIPMENT
- HOULE BARN EQUIPMENT
- SILOS AND SILO UNLOADERS
- MUELLER BULK COOLERS
- WIC FARM EQUIPMENT
- VAL METAL FEEDING EQUIPMENT

Brinston 652-2009

TRIPLE B STRUCTURES (1987) LTD.
Grain Handling Systems
BOX 190 WILLIAMSBURG, ONTARIO K0C 2H0
DON SAGER
office (613) 535-2820
home (613) 543-3871

ALFA-LAVAL Authorized Dealer
AL GATES
BILL SMITH
A&W DAIRY FARM SERVICES INC. WINCHESTER
Milking - Cooling - Feeding Systems - Sanitation Products
Refrigeration Service
24-Hour Service Call 774-3772

LORNE E. ACRES EQUIPMENT INC.
SUPERIOR SILOS & LIQUID STORAGE
CONVERTER BAGS FOR HIGH MOISTURE FREE FLOWING GRAIN STORAGE
Winchester 774-2672
BOX 482, WINCHESTER, ONT., K0C 2K0
Patz MATERIAL HANDLING & FEEDING SYSTEMS
KUBOTA® TRACTORS & EQUIPMENT

NOVEMBER 14
VOTE COUSINEAU FOR REEVE IN WINCHESTER TOWNSHIP

INFOnDEV Ltd.
WINCHESTER
All your computer needs looked after right here in Winchester
FARMER'S SOFTWARE: CIL Farmhand Accounting, Farmhand Pork Manager, Farmhand Pork Finisher.
Apple and compatibles; IBM and compatibles; MacIntosh.
VISA **Call Dirk: 774-3359**

Dundas Agri-Systems Inc.
BOX 59, BRINSTON, ONT.
652-4844
Suppliers of
BOUMATIC
- Milking
- Automation
- Cooling
- Heat Recovery

SEAWAY VALLEY TILE DRAINAGE LTD.
Excavating, lazer-assisted grade control, backhoe service, farm drainage, land clearing, basements, ditching, fence lines
HENRY OR ALBERT ZANDBERGEN
BRINSTON (if no answer 652-2453) **652-2331**

Leading the way for leading dairymen
WESTFALIA SYSTEMAT
High Tech Dairy Equipment
Garry Murphy
SALES AND SERVICE LTD.
652-4802 Brinston 652-4803

Allen Fur Farm
Toledo 275-2389
COLLECT
PROMPT SERVICE SINCE 1946
Dead and disabled farm stock removal service.
CANADA Majestic MINK REG'D

FARM EQUIPMENT Byers
STARLINE
• STABLING • FEEDING EQUIPMENT
• MANURE EQUIPMENT • SILO UNLOADERS
BUTLER Livestock Systems
CHESTERVILLE 448-2185

H.D. Tile Drainage Ltd.
SPECIALIZING IN FARM DRAINAGE
ALSO: Qualified in design and construction of:
- Erosion control projects
- Manure storage
- Milkhouse/parlor waste disposal systems

Contact us about the OSCEPAP II Grant

HENRY DOORNWAARD
RR1, Winchester 774-3751

Metcalfe Drainage Ltd.
RR3 Metcalfe, Ontario K0A 2P0
BRUCE LITTLE TELEPHONE 821-2039
Installation of farm drainage systems
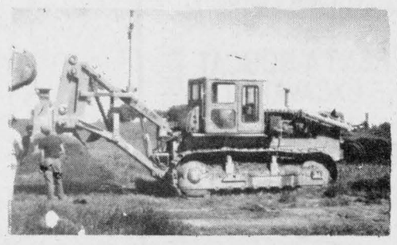
Equipment rentals
Ditching and Excavating
Land clearing and fence row removal

Eagle Farm Equipment
RR4 WINCHESTER, ONTARIO K0C 2K0
Hwy. 43, 1-1/2 miles east of Winchester
(613) 774-2677

BEFORE YOU BUY, COMPARE OUR PRICE
We will not be undersold on same quality.

Earth Metal™ moldboards and shins:

One of the best reasons in the field for making your next plow a Case International **is the exclusive Case IH Earth Metal moldboards and shins.** Come to **Eagle Farm Equipment** at Winchester, your Case IH dealer and let him show you the advantage. You'll discover **Case IH plow parts are totally different... and better...** than the conventional three-ply, soft-centre moldboards and shins found on most plows. That's because Case IH Earth Metal parts are solid steel clean through. As a result, Case IH Earth Metal moldboards and shins are stronger... wear longer... and provide greater reliability, especially when working in rocky or abrasive soils.

EXAMPLE:	Reg.	Special
Earth Metal Moldboard 132000C1	$97.50	**$77.95**
Earth Metal shins 132001C1	15.44	**10.95**
Landside Pad 59058C1	11.68	**9.50**

Plow Shares	Reg.	Special
463239R2 - 14''	14.91	**11.95**
463240R2 - 16''	14.91	**12.50**
463237R1 - full 16''	20.51	**16.95**
463238R1 - 18''	22.32	**17.95**
463253R1 - 18'' deep suck	20.51	**16.95**

20'' Spring-loaded Coulter Assemblies
Regular $300 ..... **$260** *(while quantities last)*

CASH & CARRY case IH WHILE QUANTITIES LAST

Early snowfall delays harvest

CHESTERVILLE — Jack Durant admits a certain amount of panic sets in when farmers see an early snowfall like the one that hit this area Saturday.

"They have a big investment," said Durant, the owner of Jack Durant Farm Services Ltd. in Chesterville. "It tends to put shivers in their spine."

Durant said farmers are not at ease until their crops are harvested.

The snow during the weekend put a delay on harvesting in the area, with the ground too wet to harvest. Durant estimates the ground should be dry enough for most farmers to get the combines rolling by Thursday or Friday.

He said snow makes the ground more wet than rain, sinking into the ground instead of running off like rain does.

The rain which has followed the 21.2 cm of snow which fell Saturday was a "Godsend" since it helped melt the snow, Durant said. He added it was fortunate the first snowfall came in late October rather than in mid-November when it would be more likely to stay on the ground because of colder temperatures.

"It could make it impossible to harvest," he said, adding that Saturday's downfall was only a minor setback to this season's harvest.

With area farmers putting in long hours of late in an attempt to get all their crops off the field, Durant said the snowfall on the weekend offered farmers a chance to take a small break.

Durant, whose company is working on approximately 40 area farms in the Avonmore, Kars, Williamsburg and Winchester area, said there will likely be only minor crop loss due to the snow.

"Any crop loss will be minimal," he predicted.

Durant said the crops in this area seem to be harvesting well this year. "The yield is rather good," he said.

Durant estimated it takes between 13 and 18 hours each day to get in 12 hours of harvesting. "Whenever the harvest is going properly, you work long days," he said.

Williamsburg Township

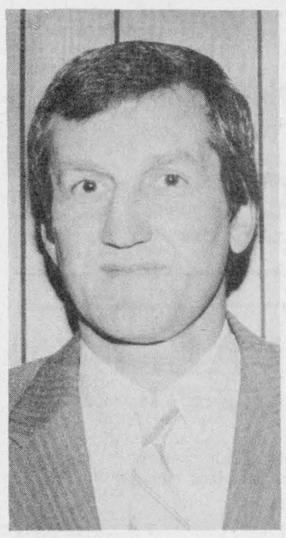

David Carkner

Schneckenburger seeks council seat

WILLIAMSBURG — Arden Schneckenburger has been involved in most farm organizations in Dundas County.

Now, Schneckenburger, 30, wants to get involved in the community by joining Williamsburg Township council.

Schneckenburger, the Dundas Federation of Agriculture director for Dundas South, is running for councillor in the Nov. 14 municipal election.

He said he would like to help continue the council's record of maintaining excellent road conditions in the township.

As a former member of the Dundas County Waste Management Committee, Schneckenburger is eager to become involved at the municipal level to decide where a potential waste site will be located.

Schneckenburger said he is not opposed to a site in Williamsburg if it is chosen on a realistic basis rather than a political one.

He would like to see continued steps made to accommodate the seniors in Williamsburg.

Schneckenburger is a lifetime resident of the township, with cash crops and beef lots on his two farms — one in Williamsburg and the other in Matilda.

He is serving his third term as a DFA director.

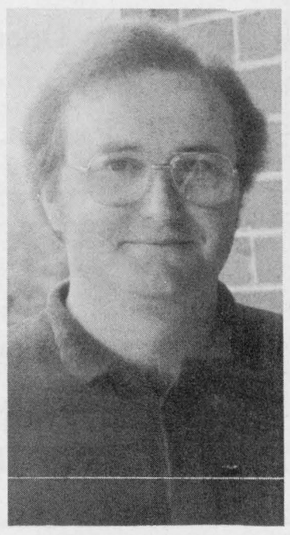

Arden Schneckenburger

Concerned re: housing for seniors

WILLIAMSBURG — David Carkner, an electrician and a cash crop farmer, doesn't want to challenge the Williamsburg Township council, he simply wants to be a councillor.

"I'm not going in condemning council," said Carkner, who is taking his first crack at politics, vying for a council seat in the Nov. 14 municipal election. "They're doing a perfect job."

But with incumbent Graham Hess pulling out of this year's race and councillor Lyle Van Allen taking the deputy reeve seat through acclamation, Carkner saw an opening to run for council.

Although he is "green" at the political game, he plans to bring fresher ideas to council. "There have been practically the same guys around there for years," he said.

As a councillor, Carkner said he would like to have the people's input. "I will give an honest representation of the people."

A lifetime resident of the township, Carkner said he is concerned with the waste management situation and with assuring that the Ontario government provides more housing for seniors in Williamsburg.

"I will give it a 100 per cent effort," said Carkner, describing the work he will do to influence the provincial government to develop more seniors' housing in the township.

Carkner is a chartered member of the Chesterville and District Lions Club and has been a strong supporter of the United Church of Canada in Williamsburg.

Gillard makes bid to return

Past deputy reeve still 'in tune'

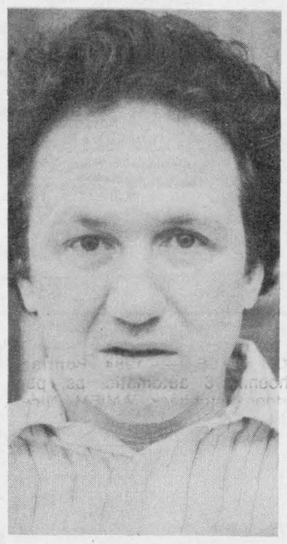

Robert Gillard

WILLIAMSBURG — Robert Gillard, a former deputy reeve, is after another term as Williamsburg Township councillor following his defeat in the last election.

In 1985, Gillard was defeated by Glen Cunningham for the deputy reeve seat.

Gillard, 45, was deputy reeve for five years and a councillor for four.

The past three years has left Gillard eager to get back on Williamsburg council.

"I like municipal affairs," he said. "I missed it. I missed the contact with the people. I enjoyed working for the people in the township. I enjoy helping people."

Gillard said he decided to run for councillor instead of deputy reeve because he is more concerned about dealing with the township.

"I've stayed in tune with what's going on (in Williamsburg)," said Gillard, a member of the board of directors for the Dundas County Association for the Mentally Retarded.

"I'm a little leery about the garbage situation," he said, commenting on the heated waste management issue in the township. "I'd like to see Williamsburg look after its own garbage. I would like to see the garbage situation cleaned up."

Gillard said he is also eager to see what the provincial government plans to do to improve the housing for seniors in the township. He said he would like to see a satellite home in conjunction with a larger one for the elderly in Williamsburg.

Gillard doesn't believe his nine years of council experience gives him the upper hand in the Nov. 14 municipal election.

"It's the people's choice," he said.



Wedding anniversary

A dinner celebrating the 55th wedding anniversary of Stan and Bea Black was held on Sat., Oct. 15, 1988 in the Winchester Lions Hall. Over 70 guests including relatives as far away as Calgary, Alta. and friends attended. Entertainment was provided by Olive Whittaker, Harlan Helmer and Sandra and Graham Barkley. The remainder of the evening was spent playing cards, dancing and renewing old acquaintances. The evening was enjoyed by all.

VOTE
DON JOHNSTON

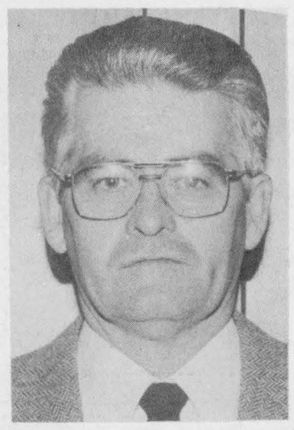

Don Johnston

for Councillor

Mountain Township

Nov. 14

JOHNSTON, Don X

Free electric start!

Get a free electric starter when you buy a two-stage Ariens ST824 Sno-Thro.® Features include:

- Powerful 8 hp engine
- 2-stage power — throws snow from 3′ to 30′
- 5 forward speeds and reverse
- 24″ snow clearing width
- Lockout differential for greater maneuverability and traction

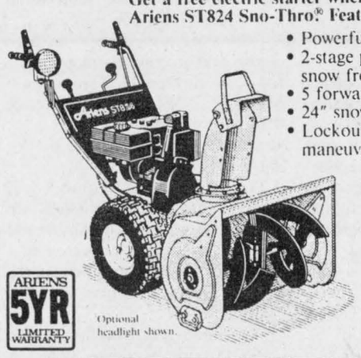

Optional headlight shown.

NOW $1,695

Ariens

ARIENS 5YR LIMITED WARRANTY

Sold and Serviced By:

Tom's AIR COOLED ENGINES LTD.

FINANCING AVAILABLE

Hwy. 31
Vernon
821-1060
821-1065

Looking for a

NEW or USED CAR or TRUCK

at competitive prices!

GIVE ME A CALL FOR ALL YOUR AUTOMOTIVE NEEDS!



JACK FAGAN

GLENGARRY
FORD - MERCURY
ALEXANDRIA, ONT.

Residence 445-3330

Work 525-3760

WIC Motorized Feeders

(wagons for silage, feed, hi-moisture corn etc. for hogs or cows)

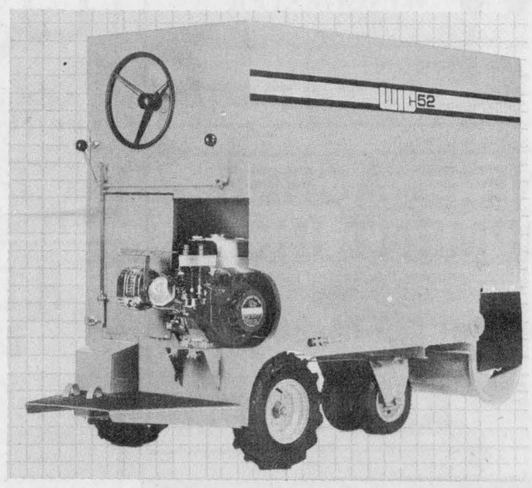

The machine for better time control

Efficient feeding management
Easy to manoeuvre in narrow passages

☐ Four sizes. Several unloading modes. Requires little maintenance. Solid frame and built to last.

☐ Wheels:-Easy access in case of puncture
Rear wheels: 16″ (40.6 cm) tractor type, Better traction.
-Front wheels: 12″ (30.4 cm), pivoting, mounted on durable ball bearings (very easy to manoeuvre).

☐ Ruggedly-built transmission.

☐ Honda gas engine (24 volt DC electric upon request).

Problem-free distribution of all kinds of feed and silage
Variable forward and reverse speeds. (Hydrostatic pump incorporated directly into differential.)

Plante Farm Equipment

Brinston 652-2009

Real Performance At Work

WIC



TREAT YOUR FEET
TO BETTER WORK BOOTS BY TUFMAC, GORRILLA, KAUFMAN, GREB OR BOULET.
SIZES 4-13 CSA
from $49.95
LINDSAY & McCAFFREY GENERAL MERCHANTS
42 MAIN ST.
MANOTICK
TEL.: 692-3368

RENT IT! by bobcat

RENT-A-BOBCAT EXCAVATOR



THEY'RE BUILT TO HANDLE THE BIG JOB!

McIntosh EQUIPMENT LIMITED

3436 Rideau Road
Ottawa K1G 3N4
822-2252

MELROE COMPANY

FORD NEW HOLLAND

0%

THERE IS NOTHING BETTER THAN THIS

OR
0.0% A.P.R. FOR 12 MONTHS
5.9% A.P.R. FOR 24 MONTHS
7.9% A.P.R. FOR 36 MONTHS
8.9% A.P.R. FOR 48 MONTHS
9.9% A.P.R. FOR 60 MONTHS

OR
NO INTEREST BEFORE JUNE 1st 1989 *
OR
GENEROUS DISCOUNT ON CASH PAYMENT
PLEASE NOTE
*SIMILAR PLAN ON LAWNMOWER AND GARDEN TRACTORS

ON FORD TRACTORS
AND NEW HOLLAND EQUIPMENTS
COME AND SEE US FOR MORE INFORMATIONS

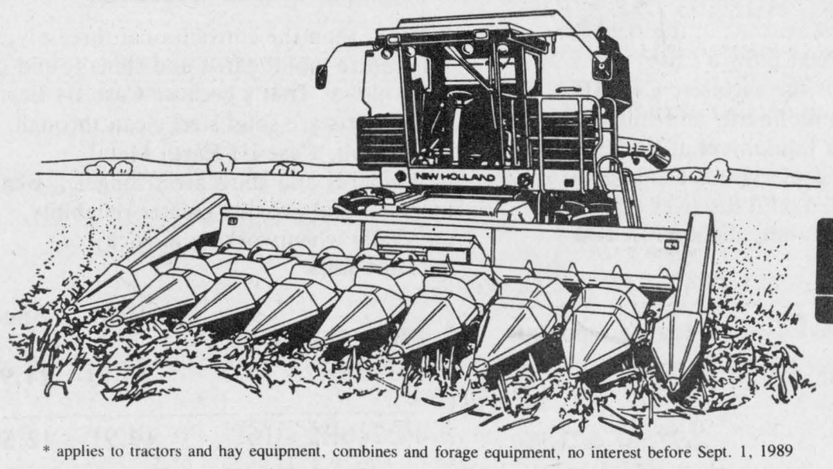

Ford Credit

* applies to tractors and hay equipment, combines and forage equipment, no interest before Sept. 1, 1989

1 - 550 Massey combine, hydrostatic 4 row combine, 13' grain head $34,000
8 - 850 Westfield augers, each $2,300
1 - 323 New Idea corn picker $1,000
1 - 2120 John Deere $6,800
1 - 611 Belarus tractor with cab $6,500
1 - 1210 Case tractor $8,500
1 - 5000 Ford $6,800
1 - 7000 Ford with cab $12,950

Ford FORD NEW HOLLAND

ERIK THERKELSEN & SONS LTD.

Russell 445-2818

SUMMERS
INSURANCE BROKERS INC.
GENERAL INSURANCE
"ALL THE CHOICE IN THE WORLD"
WINCHESTER
774-2515 or 774-2519

(613) 821-2554
METCALFE
Custom Air Ltd.
HEATING & AIR CONDITIONING INSTALLATIONS
WAYNE E. IRVEN
R.R. 3
Metcalfe, Ont., K0A 2P0

CRYSLER RESIDENCE
"A home away from home"
Double and single rooms. 24-hour care.
Reasonable rates.
Entire accommodation on ground floor.
"Home cooked meals"
ALL IN A FAMILY ATMOSPHERE
5 Concession Road, Crysler
987-5562

Metcalfe PHARMACY LTD.
Mon.-Fri., 10am-6pm; Sat., 10am-4pm
Victoria St., Metcalfe
821-1224

CANADIAN WOOD ENERGY INSTITUTE MEMBER
Winchester Fireplace & Stove Centre
FIREPLACES - STOVES - CHIMNEYS
SALES & SERVICE
Chimneys Cleaned
JACK FAULKNER
Res.: 774-3492
494 YORK STREET
WINCHESTER, ONTARIO K0C 2K0
Bus.: 774-3632

BYTOWN LUMBER
HUNT CLUB ROAD · BANK (HWY. 31) · COMBOY ROAD · KINGSDALE · QUEENSDALE · K-MART · BYTOWN LUMBER · BLOSSOM PARK
Do-it-yourself centre
Ottawa South:
Queensdale at Bank (Hwy. 31)
Mon.-Fri., 8:00am-5:30pm
Sat., 8:30am-5:00pm
Phone 733-9317

KEN McLAREN
Painting and Decorating Ltd.
Interior and Exterior Painting
Application of All Wall Coverings
Sandblasting and Spray Painting
774-3719

Armstrong Burner Service
Oil, Gas, Electric Furnaces
SERVICE AND INSTALLATION
Heating & Air Conditioning
Authorized Natural Gas Dealer for ICG UTILITIES LTD.
- Parts Plan
- Sheet Metal
- 24-Hour Service
- Free Estimates

774-3522
ASK FOR DWAINE WINCHESTER

Winchester Print
A Division of 508371 Ontario Limited
Winchester 774-3186
web and commercial
printing

H. L. **PERKINS** CO. LTD.
LUMBER & Building Supplies
For Your Home Renovations
Where Quality Cedar Is a Family Tradition
(SMITHS FALLS RD. and HWY. 16)
NORTH GOWER, ONT.
PHONE 489-3735 232-0666
Mon.-Fri. 7:30-5 p.m.
Sat. 7:30-noon

Classifieds

Professional & Business **Directory**

R. BRYSON PATTERSON
Optometrist
215 Van Buren Street
Kemptville
Mon., Tues., Thurs., Fri.
10am to 5pm
Telephone 258-2274

HAZEN MELDRUM LTD.
Ontario Land Surveyors
W.J. Johnston, O.L.S.
Resident Surveyor
610 ST. LAWRENCE STREET
WINCHESTER, ONTARIO
Tel. 774-2414 P.O. Box 394

GARY BREYER
London Life Insurance
New Non-Smokers Permanent and Life Term to 100
Residence: 543-3378
Morrisburg
18tfc

KINKAID AND LONEY MONUMENTS
Smiths Falls, Ontario
Monuments erected anywhere in Eastern Ontario
Smiths Falls
283-3480
Winchester Area
GERALD C. HOLMES
774-2665 evenings
Authorized dealer for
ROCK OF AGES MEMORIALS

BROCKVILLE AND KINGSTON MONUMENTS
Memorial monuments, markers, bronze plaques and cemetery lettering.
"HANK" HANSEN
821-1780
Box 369, Metcalfe, Ont., K0A 2P0
14tfc

SENIORS FEATHERSTONHAUGH MANOR
22 Clothier St. W.
Kemptville, Ont.
1-258-5454
A Christian home where caring comes first. 15 years of public service. Room available now.
"A total care facility."
40tfc

EASTERN ONTARIO CEMETERY LETTERING
RR2, Mountain, Ont., K0E 1S0
Cemetery lettering and straightening of leaning monuments. Sales rep. for monuments, markers, etc.
Kevin Allen - 258-2927
Collect evenings or weekends
10tfc

CROWDER MONUMENTS
Memorial markers and cemetery lettering.
Representative
BRUCE CAMPBELL
463 York Street
Winchester, Ontario
K0C 2K0
774-2493
43tfc

Notice

ALCOHOLICS ANONYMOUS
If you want to drink that's your business. If you want to stop, that's ours. Call AA, 774-5351, 774-3337, 543-3484 or 448-3326. For families of Alcoholics (ALANON) 774-5351, 774-3337 or 543-3484. 35tfc

NOTICE
Custom slaughtering Mondays only. For trucking service phone 448-2324.
EARL'S MEATS
CHESTERVILLE 448-2324
39tfc

POOLS 'N THINGS
New Pools, Spas, Chemicals, Pool Repairs, Liners, Interlocking Stone Decks, Driveways. Free Estimates.
POOLS 'N THINGS
Lyman Holmes
Winchester 774-2641
41tfc

LORILEA'S CLIP SALON
146 Queen St., West, Chesterville. For all your cats and dogs grooming or boarding needs, call 448-3507. 23tfc

Morewood
INDUSTRIES LIMITED
Foreperson
for painting department
Experience in texture application and airless spray painting essential.
Able to motivate and train people.
Send resume to:
Morewood Industries Ltd.
Box 10
Morewood, Ont.
K0A 2R0

Notice

NOTICE
We service large appliances. Fridges, stoves, washers, dryers. Paul Stewart Electronics, Morrisburg Shopping Centre, 543-2236 or 448-3415. 43tfc

MOVERS
Licensed and insured household movers. Call 543-2523 or 543-2226, Morrisburg. 42tfc

Wanted

WORK WANTED — Masonry and carpentry work. Pointing brick and stone houses. Also painting, roofing and flooring, renovations and siding. After 6pm, 652-4921. 26-30

COMBINING & GRADING
G. Crowder, 826-2241 25-32

SWISS INN HOTEL
At 5023 Bank St., Hwy. 31, Gloucester, Ont. needs a waitress, cook and maid. 822-0392. Call after 6pm. 26-29

HELP WANTED — Babysitter for 2 children 1-1/2 and 4 years. Hallville area, my home or yours Monday through Friday, 7am-5pm. Starting Jan1/89. References preferred, 989-2792 evenings 29-30

HELP WANTED — Full-time retail sales clerk for store in Winchester. Box WP70, c/o Winchester Press, Winchester, Ont. K0C 2K0. 28-29c

HELP WANTED — For fine fashion jewellery - need fashion co-ordinators, & 3 area managers -no deposit. Part-time. 1-538-2390 28-29

HELP WANTED — Waitress, full-time or part-time. Experience necessary. Apply in person's, Ken's Restaurant, Iroquois. 29-30c

HELP WANTED — Laborer for construction work and garbage pickup. Must have Class D license. Phone 821-1566. 29-30c

WORK WANTED — Are you looking for a relief milker. I can do it for you. Call Clark. References will be provided on request. Call Clark, 989-2449. 29-30

WANTED TO BUY — Crippled and canner cows. 613-657-4423 or 657-4464. Cardinal. 29-34

WANTED BULL CALVES
Calves needed every Tuesday in November (Nov. 1, 8, 15, 22, 29), 9am-11am. Mutual Products Research Farm, Lightning Street, Williamsburg. 29-33c

ATTENTION LIVESTOCK FARMERS
Finding drying charges expensive? Have your own corn or beans roasted on your farm this fall. Our unit will roast your grain and then cool it down, ready to be stored in your bin. And you save 2/3 of the cost of having your grain custom-dried. Call Ronnie Beaudette, 538-2373. 29-30c

WORK WANTED — Barkley Plumbing and Heating. We specialize in Myers pumps and softeners. Service and installation of furnaces - wood, wood-oil, wood-electric, oil and electric. Paul Barkley, 989-2844. 39tfc

WORK WANTED — Sullivan Bros. Const. — Weeping bed installation; building movers; basements; Hy-hoe excavator; dozers; trucking; loaders; fill; top soil; crushed stone. 448-2332. 34tfc

WORK WANTED — Carpentry, painting and wallpapering. Call Don Barkley, Inkerman, 989-5460. 45tfc

THE INSTANT KITCHEN
Sensational kitchen idea. Don't replace your old, dull kitchen cupboards - reface them! Save 40-60 per cent. Barkley Kitchen Saver, RR1, Inkerman, 989-5460. 45tfc

HELP WANTED — Youth between 16 and 24 who are out of school and out of work and want help finding employment, call 657-3789 for an interview in your area. 4tfc

HELP WANTED — Carpenter or carpenter's helper required immediately. Must have own transportation. Must be willing to work some Saturdays. Phone 774-2077 after 5pm. 9tfc

HELP WANTED — Person able to do any type of work (ex. farm or construction, etc.). Phone 6pm-10pm, 448-2332. 12tfc

HELP WANTED — Hairdresser needed. Please call 821-1488. 13tfc

CUSTOM WORK
Combining, trucking and plowing. Also drying and storage. Phone Fred Zandbergen, 652-2069. 14tfc

WANTED — Small farm tractor attachments: backhoe, auger, brush hog, snow bucket, gravel bucket, mower, snowblower, scraper. Call evenings, 925-5884. 24tfc

HELP WANTED — Local car dealer requires a vehicle preparation person responsible for cleaning and final inspection of vehicles. Call Serge at Petric Ford Sales, 821-1252. 29tfc

Wanted

WORK WANTED — G.S. Construction. Installation of asphalt shingles and colored metal roofing, aluminum and vinyl siding, construction of verandas, garages, additions and renovations. Call Gaye Stewart at 774-2077. 29tfc

HELP WANTED — Aesthetician with electrolysis experience please apply by calling 821-4066, ask for Betty. 29tfc

WANTED — T.V. antenna, tower and rotor, 989-5778. 29

HELP WANTED — ECE required immediately for a full-time position. Inquire to Long Island Day Care, Manotick, Ontario, 692-4625. 29

HELP WANTED — Part-time secretary/receptionist required for medical clinic. Please send written application to P.O. Box 455, Osgoode, K0A 2W0. 29c

HELP WANTED — Reliable person to care for two preschool boys, part-time. My home or yours. Phone 448-3697. 29

WORK WANTED — Single man, 40, will be live-in housekeeper, companion, driver for lady or couple. Call anytime, 224-3063. 29

HELP WANTED — Wanted immediately, experienced or inexperienced, construction laborers for framing. Must be willing to climb. 774-3743. 29

WANTED TO RENT — Heifer barn for 40 head, for this winter. Call 821-2748. 29

For Rent

FOR RENT — Large barn for storage, suitable for trailer, boat, etc. 448-3616. 25-29c

FOR RENT — 2 bedroom apartment in Winchester, $350 per month plus heat and hydro. Available Oct. 29. Phone Ron Johnstone, 448-3562. 28-29c

FOR RENT — New 3-bedroom bungalow. Available Nov. 1. Phone 989-5451. 28-29

FOR RENT — Winter storage, cars, boats, etc. at Auto Wonderland. Call 537-2105. 28-29

FOR RENT — 4-bedroom house, central location. Available Nov. 1, 1988. References required. Call Dave 989-2880 before 4:30pm. 28-29

FOR RENT — One bedroom house trailer, electrically heated. Wiseman Rd, Finch. Available Nov. 1, 1988. 984-2640 28-29

FOR RENT — One bedroom, furnished apartment. $350 per month. 31 Inn Winchester 774-2920. 28tfc

FOR RENT — Dunbar, 3-bedroom apartment, $395, 1 bedroom apartment, $325, heat and hydro included. Phone 821-1768 evenings. 28-31

FOR RENT — One bedroom apartment, modern conveniences. Williamsburg, phone 535-2607. 28-29

FOR RENT — Available immediately, large one-bedroom apartment in Winchester, $350 per month, heat and hydro included. Call between 6pm-9pm, 774-2327. 28-29

FOR RENT — House in Winchester, $450 per month, plus utilities, 3 bedrooms. Available Nov. 1. Phone 448-2037. 29

FOR RENT — Chesterville, 3-bedroom bungalow and a 2-storey house, also 2-bedroom apartment, Finch. 3-bedroom home, Morewood. Also 3-bedroom apartment 1 mile from Morrisburg. Call Linda, 448-2578 or Marion, 448-3779. 29

FOR RENT — One 2-bedroom apartment, $375 per month. Available Dec. 1. 774-5090. 29tfc

FOR RENT — Garage, 20'x30'. Central location, in Metcalfe, suitable for workshop. 448-3616 after 6pm. 43tfc

AIR CONDITIONED HALL FOR RENT
Vernon Recreation Centre, large hall, capacity 337; small meeting room 50. For reservations call Joan Carriere, 821-1897. 40tfc

LYNN'S TOURIST HOME
Bed and breakfast accommodation. Single $25, double $35. Complimentary spa. Reservations please. Metcalfe, Ontario. 613-821-3802. 3tfc

National UNICEF Day

For Rent

FOR RENT — 2 bedroom apartment with stove and fridge, plus laundry facilities. 774-2168. 26tfc

FOR RENT — One bedroom apartment centrally located Winchester. Available immediately. Fridge, stove and heated, $330 monthly. Call 774-5323. 26tfc

FOR RENT — 2 bedroom luxury apartment with stove, fridge, dishwasher, washer and dryer. Condo-style living. 774-2168. 26tfc

For Sale

APPLES, APPLES, APPLES
Cannamore Orchard, 3kms east of Morewood, 7 days a week, 10am-7pm. Pick your own on weekends. 448-3633 22-29

FOR SALE — Electrolux and central vac. New and used vacuum cleaners, shampooers, upright, central systems, as well as supplies and services. For information contact: Sam Cowan, 925-3586 or Winchester, 774-3932. 22-34

FOR SALE — Cedar trees for hedging, starting from 3-8 ft. Guarantee. Free delivery. 258-3669. 26-29

FOR SALE — Pianos: Refinished, regulated, tuned, delivered. All in one low price. Quality restored uprights. Choose from 4. Al's Piano Shop, 1-932-1825. 26-29

VERNON AREA
Bungalow plus 33 acres of land, zoned rural. Ideal for hobby farm, $172,500. Marionville Rd, 2.3 km south of Vernon on Hwy 31. Phil Leroux, sales representative, 733-6771. John C Garland Real Estate Broker, 594-3372. 28-30c

FOR SALE — 1980 Chev Malibu in good running condition. Sold as is. Price negotiable. 774-3233 28-29

FOR SALE — Halloween costumes that glow in the dark. Easy to make, only $9.98. Pastimes Unlimited, 39 Queen St. E., Chesterville, 448-2900. 28-29c

FOR SALE — Village of Vernon, spacious 4 bedroom home, many recent improvements, quiet street, fenced, treed yard, large rear deck, detached garage. Phone 821-2879 for appointment. 28-29

FOR SALE — 1980 SRX 440 Yamaha snowmobile, very good condition, 1,200km. $2,000. Phone 774-2438 after 6pm. 28-29

FOR SALE — Hobby farm, 60 acres good land, 2 ponds, one spring fed. 2 barns, 3 box stalls, garage and machine shed. Nice building site, 543-3447. 28-29

FOR SALE — Used propane wall furnace, 35,000 btu. Complete with pipes and blower. Asking $525. Phone 535-2625. 29-30

FOR SALE — Looking for that special gift. Call me please. Greg Young, Snap-On-Tools, 821-3154 or 521-7128 29-36c

FOR SALE — New 1988 Arctic Wildcat, 650cc, full warranty, reg. $8,200, now $6,995. Apply to Seaway Cycle, Hwy. 2, Morrisburg, 543-3420. 29-31c

FOR SALE — 1985 Ariens 17 hp tractor, comes with 42" mower, 48" tiller, wheel weights and chains, front blade, trailer. Excellent conditon. Call 774-5810 after 6pm. 29-30

FOR SALE — 1976 Arctic Cat snowmobile, excellent condition, $895. 1970 Ski-Doo snowmobile, reverse, twin track, good condition, $600. Call 774-5810 after 6pm. 29-30

FOR SALE — Hardwood, 989-5263. 29-30

FOR SALE — 2 antique cutters; 1 French sleigh; 1 twin sleigh, small, mint condition. 821-2683. 29-30

FOR SALE — 2 Ideal stable cleaner stackers. 200 ft. of chain. 6 calf huts, plywood. 445-5798. 29-30

FOR SALE — Hounds for sale. 774-2322 anytime. 29-30

FOR SALE — Layaway a motorcycle, ATV or jetski (new or used). No interest till spring. Pick up April 1st. October Specials. Seaway Cycle, Hwy. 2, Morrisburg, 543-3420. 28-29c

For Sale

FOR SALE — 33 Massey tractor; International C with cultivator; wood splitter for rent. 989-2147. 29-30c

ATTENTION WOODCUTTERS, chain oil 4L jug $4.75, case of 4 jugs $17, 2 gallon mix oil $1.25. Oregon and Carlton sawchains sharp cutting prices. Christmas presents specials on Husqvarna and Poula chainsaws both 15% off and 1 year warranty, while supplies last. Always used chainsaws in stock with 90 day warranty. Eastern Engines Power Equipment, Hwy. 31, Williamsburg 535-2488 29-33c

FOR SALE — Rabbit meat $3/lb, Doe with 8 young $20, Proven purebred white New Zealand buck $20, Geese $10 each, meat chickens, roasters $1.45/lb. Last kill Oct. 30, 1988. Game birds $3 each. Phone 989-5292 before 7:30pm. 28-29

FOR SALE — 5 candle chandelier; curtains: blue-beige tweed 76"x64", 1 brown-rust tweed 50"x52", baby swing, 989-2557. 29

FOR SALE — Dry wood for sale, $35 pick-up, $43 delivered, 821-3484. 29

FOR SALE — GE portable dishwasher, $225. Electric stove $75. 989-5240. 29

FOR SALE — One-year-old fifth wheel cattle or horse trailer, 16 feet long, 6 feet wide, electric brakes. Phone 774-3356. 29

FOR SALE — Barley for sale, standing. Approximately 4 acres. Minimal cost. Call after 6pm, 821-3912. 29

FOR SALE — Hay, first cut, 2,500 bales, cash or trade. 445-3572. 29

FOR SALE — Truck cap, Fibrobec, fits Ranger or S15. 774-2892. 29

FOR SALE — 3-year-old Hereford cow, milking and AI, with 4-month-old heifer calf; 8-month-old Alpine/Saanan goat (white); 100 egg-laying hens and pullets, 85, 9 lb. meat birds. Phone 989-2589 after 6pm. 29

FOR SALE — Bauer girl's skates, size 3, boy's Cyclone II molded skates, size 12. Excellent condition. 774-3363. 29c

FOR SALE — 1984 Pontiac Phoenix, 6 automatic, ps, pb, 4-door hatchback. AM/FM. Nice clean condition, $3,995 certified. 258-4101. 29c

FOR SALE — 1984 Dodge Aries, 2.2 automatic, 4-door, AM/FM, very clean. $3,300 certified. 258-4101. 29c

FOR SALE — 75 tiled acres, water, electricity, excellent farmland on Highway 43, mile east of Highway 31. $69,000. After 5pm, 1-733-0500. 29

FOR SALE — 1 pair Mikuni men's Alpine ski boots, size 7; 1 Clarion 6100R car stereo, AM/FM cassette, auto reverse, fader, automatic program control, separate bass and treble. Call 989-5609 evenings. Ask for Bob or leave message. 29

FOR SALE — Quiet chestnut mare. Registered 7/8 Arabian, 13 years, great with children, has been shown U.S. and Canada. $500 firm. Also good brood mare with papers. 448-2940. 29

FOR SALE — Labrador Retriever puppies. Yellow males and females. Registered, tatooed, dewormed, all shots, $250. Chris, 658-2769, Spencerville. 29

FOR SALE — Piano and bench; French provincial couch and chair; 2 end tables and coffee tables. 821-2828. 29

FOR SALE — Skates - Men's Daoust Pacer, size 8. Cross-country ski boots, size 3. Snowmobile helmet, medium. All in excellent condition. 774-2143. 29

FOR SALE — 1 12-ft. Woods freezer, nearly new. 774-3302. 29

FOR SALE — Purebred springer, born August 1984, sired by Matador, due Oct. 26. Also 2 heifer calves, one-month-old. Lincrest Holsteins, 774-5543. 29

FOR SALE — Used stanchions in good condition. Phone 774-5863. 29

For Sale

FOR SALE — It's taking up space, so I would like to sell my '79 Volare, PS, PB, R, AT, all highway miles, many new parts including battery, tires, alternator — a little rusty, but runs very well. Asking $600. 774-2249. 29

FOR SALE — Stereo equipment (amp) Nikko, Alpha 450, professional lights and light chaser, speakers, (1 pair). 420 watt turntable, JVC. Call after 6pm, 448-3271, 448-3848. 29

PENELOPE when you win 649, how about spending some of your winnings at Plastics of Ottawa, 216 Pretoria, 235-1465. 29c

FOR SALE — Used General Electric frost-free, 2-door refrigerator, in excellent condition, only $285. Large 17 cu. ft. in white. Fulton's TV and Appliances, Sales and Service, 448-2195, Chesterville. 29c

FOR SALE — 7 young cross-bred cows; 1 Simmental bull, 1-1/2 years old. Phone evenings, 225-3510 or 989-2953. 29

FOR SALE — International 3-furrow hydraulic plow in good condition, $250. 774-2750. 29

FOR SALE — Snowmobile: 1979 Kawasaki 340 twin cylinder, 1,280 miles, one owner, excellent condition, $1,200. 821-2236. 29

FOR SALE — General Electric microwave ovens in various sizes in stock now, and prices starting as low as $185. G.E. brings good things to life! Fulton's TV and Appliances, Sales and Services, 448-2195, Chesterville. 29c

FOR SALE — MF plow, 3x12, $300. Single skidoo trailer, $300. 1977 Yamaha snowmobile, PR440, $850. Good clean straw, 85¢/bale. 29

IS IT SUPERMAN, BIRD, AIR CANADA? No, it's Peggie flying to Plastics of Ottawa on her broom to buy a skylight. 216 Pretoria, 235-1465. 29c

FOR SALE — Hitachi, color TVs and VCRs, on sale now for as low as $344.95 and $499. Get your hands on a Hitachi and your eyes will love it! Fulton's TV and Appliances, Sales and Service, 448-2195, Chesterville. 29c

WATER SOFTENERS
Myers pumps, iron and sulphur filters, chlorinators and plumbing supplies. Murphy Sales and Service, Brinston, Ont., 652-4802 or 652-4803. 39tfc

LIGHT HOUSE
LIGHTING FIXTURES
Think . . . M & M
ELECTRICAL SUPPLIES LTD.
152 Perth St., Brockville 342-4055

APPLES
MANY VARIETIES
ALSO APPLE CIDER AND APPLE PRODUCTS
Smyth's Apple Orchards
DUNDELA
3 mi. west of flashing light in Williamsburg
Open 7 Days a Week
9:00am until dark
Tel.: 652-2477

Dave's service tip of the week
If your car vibrates, your tires may need balancing.
"We don't just talk about GREAT SERVICE, we GIVE it!"
Drewery
PONTIAC BUICK LTD.
WINCHESTER 774-2360
1-800-267-7608
Dave Coleman, Service Advisor

Lyman Holmes
Pools 'N Things
Fall Special
Buy the inground pool of your choice and get
4' walk-in stair FREE
Value over $630
Limited time offer
Phone now
Winchester 774-2641

Classified Advertising Rates

All Classified Advertising Payable In Advance

15 cents per word, $3.00 minimum

Classifieds will be accepted by telephone, but must be paid by 10am Tuesday, for publication on Wednesday.

Tel. 774-2524

Classified Deadline: 10am Tuesday, for publication Wednesday.

Classifieds

For Sale

FOR SALE — Surge pipeline milking systems, parlors, feeding systems, water treatment, equipment, standby power supply, new and used vacuum pumps, bulk tanks, milker pails and buckets. Beattie and Ideal water bowls. Peter Babcock Ltd., Surge Dairy Farm Equipment, 984-2991. 39tfc

FOR SALE — Refinished furniture. Carman Refinishers, Iroquois, 652-2011. 39tfc

FOR SALE — Used farm tractor parts: heads, gears, blocks, spindles, tires, hydraulics, wheels. We buy tractors for wrecking. Byers Tractor Supply, RR4 Crysler. Residence, 448-3791; business, 448-3015. 39tfc

GUITAR, BANJO, VIOLIN, mandolin strings for electric and acoustic instruments. Accessories also available.
DELAGE'S HOUSE OF GIFTS
Morrisburg Shopping Centre
39tfc

FOR SALE — Pools, inground and above, interlocking brick, decks, patios, driveways. Aqua Fun Pools, 774-2341. 5tfc

FOR SALE — Terry and Julie invite you to drop in and see our complete line of Patons and Beehive 'new' fall shades. Country Girl's General Store and Wool Shoppe, South Mountain, Ontario, 989-2865. (formally Berkers' General Store.) 22tfc

FOR SALE — New Idea manure spreader, model No. 217, good floor, working condition, $650 or best offer; NH spreader, for wagon or parts, $100. 821-1930. 23tfc

APPLES
MacIntosh, Empire, Spartan, Honeygold (a sweet Golden Delicious type). Also pumpkins. Dentz Orchards and Strawberry Farm, between Iroquois and Brinston on Brinston Rd. Open 8am-6pm. Closed Sunday. 28tfc

FOR SALE — One pair ladies' Bauer ICM molded figure skates, size 9. Bought new 9 months ago, worn only once. Includes covers. $40. Call Caroline at 652-2093 after 6pm. 25tfc

FOR SALE — Crested: caps, hats, T-shirts, golf shirts, sweats. Workwear: shirts, pants, coveralls, uniforms. Bonwitt jackets: company, school, team. Sport Vision, Steve Summers, 613-774-3408 or 613-722-2424. 25tfc

FOR SALE — Gentle English riding horse and tack. Call 989-2973. 26tfc

FOR SALE — 1977 Ford Comet motor. Six cylinder, automatic, 65,000 original miles. 537-2682. 27tfc

FOR SALE — Apple IIGS computer, one year old and colored monitor, $1,000. 448-2881. 28tfc

FOR SALE — Ventilation and heat exchangers for dairy, hog and calf barns, commercial buildings. Call or stop in for further details. Garry Murphy Sales & Service, 652-4802. 44tfc

FOR SALE — We carry a complete line of Badger, Ideal, Agri-Metal, Evacuair manure pumps, Silo Car carts and choppers, etc. Steel, copper, plastic pipe and fittings, etc. Garry Murphy Sales & Service, 652-4802. 44tfc

FOR SALE — Westfalia high-tech dairying equipment. Special, vacuum pumps with oil reclaimer, reserve tanks, final air filters and regulators. Garry Murphy Sales & Service, 652-4802. 44tfc

FOR SALE — We just received another supply of micro furnaces. Now $139.95. Garry Murphy Sales & Service, 652-4802. 44tfc

FOR SALE — Sandy Mountain Campsites Ltd. Sales and service for Northlander and general mobile homes, new and used. Phone 989-2058, 989-3101. 44tfc

FOR SALE — 1983 Nissan Stanza, hatchback. Luxury model, 5 speed, 4 cylinder, safety checked. Best offer. Phone 448-2607. 23tfc

FOR SALE — 1983 Plymouth Tourismo, black, sporty model, best offer. 448-2607. 23tfc

FOR SALE — Allis Chalmer combine No. 90 pull-type all crop harvester. 448-2463 19tfc

PLYWOOD SUPER SPECIAL
Casselman Plywood 4'x8' spruce 3/8 $10.29; 1/2" $13.99; 5/8" $16.79; 5/8" tongue and groove $17.15; 3/4" $20.95; aspenite 5/8" tongue and groove $11.95. Mohogany louvered bifold doors, 50% discount. Unbeatable prices on windows. Phone 613-764-2876. 27tfc

Card of Thanks

CARD OF THANKS — I would like to thank friends, relatives and also Dr. Dawes, the nurses and staff on 2nd floor of the Winchester Hospital for the excellent care I was given when I was a patient.
—Bert Whittaker 29

Card of Thanks

CARD OF THANKS — To our friends and neighbors at Harmony Corners and surrounding area, and in particular Helen and Howard Guy, and Lise and John Poole, a very heartfelt thank you for the beautiful farewell gift of the etched mirror. You make it very hard for us to leave — and we shall miss you.
—Harry and Ruth Brookmyre 29

CARD OF THANKS — We wish to express our appreciation for the acts of kindness shown to us during the long illness and subsequent passing of a beloved husband, dear father and grandfather, Ernest N. Holmes. We are very grateful for the care given to him by the nurses in one-east of Winchester Hospital and by Dr. Dawes. The expressions of sympathy, support of our relatives, donations to various organizations, flowers and gifts of food were gratefully received. We wish to especially thank Rev. Walker for his words of comfort and reassurance and Allan Fawcett and Mrs. Doreen Acres for their music during the service. The luncheon provided by the UCW was greatly appreciated. The service held by the Royal Canadian Legio 108, honoring one of their comrades, was impressive and comforting. Memories of each of these kindnesses will help to ease our sorrow.
—Hilda and Family 29

CARD OF THANKS — I wish to express my sincere thanks and appreciation to my family, friends and neighbors for their visits, gifts and cards while I was a patient at Winchester Hospital. Thanks to Dr. D. Justus, Dr. Slowey, Dr. H. Prins and nurses for their special care. A special thanks to Father Jim Esper and Mrs. Edith Baker for their kind considerations. Many thanks to everyone who brought food after I returned home.
Aurea Genier 29

CARD OF THANKS — To the many good neighbors and friends of Metcalfe and community whose support, kindness and generosity helped us endure a very difficult time in the recent loss of our dear son Michael. Michael struck a resonant and hormonious chord in everyone. His good will, diligence, constant smile and good humor will always be remembered with loving affection.
—Mike, Joan, Amy and Patrick Chinkiwsky 29

CARD OF THANKS — We would like to thank our family, friends and relatives who attended our 55th wedding anniversary supper and for the cards, gifts, good wishes and phone calls. Special thanks to those who helped before, during and after the anniversary. You all helped to make our day one we will always remember.
—Stanley and Beatrice Black 29

CARD OF THANKS — I wish to express our sincere thanks and appreciation to our family, friends and neighbors for their visits, gifts, cards and calls, while I was a patient in Ottawa General and Winchester Hospital. Special thanks to Dr. Guiachino and nurses on 4th floor, Dr. Dawes and nurses on 1st floor. Harold wishes to thank our family and all that helped while he was in Toronto Hospital. Special thanks to all who brought food to our home. This was all deeply appreciated.
—Jennie and Harold Durant 29

CARD OF THANKS — I wish to express my sincere thanks and appreciation to my family, friends and neighbors for their visits, gifts and cards while I was a patient in Winchester Hospital. Special thanks to Dr. McMillan and Dr. D. Justus for their excellent care before and following my surgery. Also thanks to the ICU and 1st floor nurses and student nurses of St. Lawrence College.
—Earl Mills, Avonmore 29

Birth Notice

DEJONG — David and Brenda are pleased to announce the safe arrival of their second child, Kristen Aafke, who was born on Wed., Oct. 19, 1988 at 10:34am and weighed 9 lbs., 6 ozs. She is a sister to Jessica. 29

In Memoriam

REANEY — In loving memory of a dear son, brother and uncle, Arnie Reaney, who passed away Oct. 28, 1982.
He is gone, but not forgotten.
And as dawns another year.
In our lonely hour of thinking,
Thoughts of him are always near.
Sadly missed and always remembered.
—Dad & Mom, Denzil, Sandra & girls. Dwayne, Marlene, Barry & Chris. Grant & Bonnie. 29

WYLIE — In loving memory of a dear mother, Gladys Wylie, who passed away Oct. 24, 1982, and father, Alex K., Feb. 25, 1962.
Memory drifts to scenes long past,
Time rolls on, but memories last,
Sunshine passes, shadows fall,
Love's remembrance outlasts all.
—Daughter Alma 29

In Memoriam

LAWRENCE — In loving memory of our dear mother, grandmother and great grandmother, Margaret Lawrence, who passed away Oct. 29, 1986.
In life we loved your dearly,
In death we love you still,
In our hearts you hold a place
No one else can fill.
It broke our hearts to lose you,
But you did not go alone.
For part of us went with you,
The day God called you home.
—Donalda, Anita, Patricia, Walter and Families 29

BAKER — In loving memory of Ford C. Baker who passed away Oct. 27, 1979.
Gone dear father, gone forever,
How we miss your smiling face,
But you left us to remember
None on earth can take your place,
A happy home we once enjoyed,
How sweet the memory still,
But death has left a loneliness
The world can never fill.
—Mamie and Family 29

Coming Events

Halloween Dance
Vernon Recreation Centre, Sat., Oct. 29, 1988. Music by Hi & Dri Country 9pm-1am. Admission $3 per person. Costume prizes and door prizes. Tickets available from Porteous M&M, 821-2333; Jim Clark, 821-1099; Daisy Robinson, 821-2539; Joan Carriere, 821-1897. 29c

RUMMAGE SALE
Sat., Oct. 29, 8:30-12, Community Christian School, Byron and Glen Corner, Metcalfe. 29

GARAGE SALE
Friday and Saturday, Oct. 28-29, from 9am-4pm. 494 Centre Street, Winchester and also home sauerkraut for sale. 29

EUCHRE PARTY
Sponsored by the Kenmore WI, Wed., Nov. 2, 8pm, at Institute Hall. Everyone welcome. 29

OPEN INVITATION
To hear Dr. Bernard Embree, area missionary for China, speaking about the work of the church in China and presenting an interesting video, at Dunbar Presbyterian Church, Thurs., Oct. 27 at 8pm. Light refreshments and fellowship to follow. 29c

BIG BUCK & DOE CONTESTS
Charlie's Sport Shop and Trevor Crowder Memorial, big buck and doe contests, Nov. 7-19, 1988. Tickets available at Charlie's Sport Shop, $3. Deadline Nov. 5. Prizes: Buck 1st - Crowder trophy and keeper trophy and cash approximately $90. Doe 1st -Keeper trophy and buck knife no. 112. 2nd for both - clock note board. 3rd for both - ammunition. 29c

VERANDAH SALE
Fri., Oct. 28. If rain, Oct. 31. 9am-3:30pm, next to United Church, Morewood. Many children's toys, dolls, books, clothing, 3 antique chairs, dishes and miscellaneous items. 448-3605. 29

DFA MEETING
The regular monthly meeting of the Dundas Federation of Agriculture will be held on Wed., Nov. 2 at the OMAF Board Room, Winchester, 8pm. 29c

LANDMARK
Appearing Friday and Saturday, Oct. 28-29, from 9pm-1am at the Sierra Grande Hotel. Halloween party Friday night with prizes. Sponsored by Molsons. 29c

ARTS & CRAFTS
Morrisburg and District Arts and Crafts Christmas show and sale. Morrisburg Civic Centre, Fri., Nov. 4, 10am to 9pm; Sat., Nov. 5, 10am to 5pm. Free admission, door prizes, senior citizens' tearoom. 29

Al-Mor Ladies Wear

A WARMTH OF VALUE
QUILTED SWEATER JACKETS
25% OFF REGULAR PRICE
"The sale lasts only until November 2 - the warmth lasts all winter long."
Enter our delightful dollars draw.....
$1,000.00
FREE CHRISTMAS GIFT WRAPPING
KING STREET CHESTERVILLE
448-3370

Coming Events

MASQUERADE PARTY
To be held on Sat., Oct. 29 at Henderson Hall, Winchester, 9pm-1am. Music by B&J. Everyone welcome. 29

HI & DRI COUNTY
Halloween dance, Oct. 29 in Vernon. Tickets on sale now. 29c

EILEEN CRITES TOURS
Day Tours — Travel by comfortable highway motor coach. Sat., Nov. 5, Montreal — Cote Vertu and Pointe Claire shopping centres. Dinner at Chenoys. Fare $20. Sat., Nov. 26, Plattsburgh, scenic and shopping. Dinner at the Crossroads. Fare $20. Sat., Dec. 3, Ottawa Christmas Special, St. Laurent and Bayshore. Gifts and prizes. Carol singing. Fare $20. Bus departs Morrisburg, Ingleside, Long Sault and Cornwall. By reservation only Eileen Crites 537-2544. Book early and avoid disappointment. 29

McHAFFIE AUCTION HALL
Morrisburg, open every Monday and Tuesday evenings, 6pm to 7pm to receive your consignments. 42tfc

BINGO
Every Tuesday night-Metcalfe Community Centre, 7:15pm. Sponsored by Metcalfe and District Lions Club. 19tfc

BINGO
Bingos for November at Chesterville Legion Hall will be Sat., Nov. 5 and Sat., Nov. 19, beginning at 1pm. Increased prizes, also bonanza. Sponsored by Chesterville Legion Auxiliary Branch 434. 28-33c

RUSSELL JR. FARMERS
Banquet and dance, Sat., Nov. 5, Navan Arena. No jeans. Tickets, call Helena, 443-2746. 28-29

ROYAL WINTER FAIR
3-day bus tour, Nov. 17-19, via Delaney Motor Coach, $150 per person, double occupancy. Includes transportation, accommodation, reserve seats at the Royal Horse Show and shopping. Contact Stormont Tours, 346-2063. 28-29c

MIXED PARTY
In honor of Linda Belleville and Edward Honey. Russell Community Centre. Sat., Nov. 12, 1988. 8pm-1am. Music by 2J's. Admission $2.50 per person. 29-31

BAZAAR
Hallville UCW presents "Country Crafts and Christmas Treasures", Sat., Nov. 5, 11am, Mountain Hall, Village of Mountain. Featuring: home baking; knitting; homemade jams; Christmas crafts; soup and sandwich luncheon. 29-30

THIRD ANNUAL CAR RALLY
Sponsored by the Avonmore Aces Hockey Club. Sun., Nov. 6. Registration at the Berwick Hotel, Berwick, Ont., 10am-1:30pm. Entry fee - $5 per person. Free meals and prizes for everyone. 29-30

CAKE DECORATING
Classes starting Nov. 16, for 4 weeks, afternoon 1-3, evenings, 7:30-9:30. Call Marian Sheldrick, 821-2015. 29-31

CHRISTMAS BAZAAR AND TEA
Set aside Sat., Nov. 5, to attend St. Paul's Presbyterian Church Annual Christmas Bazaar and Tea. Begins at 2pm. Crafts/bake table/candy booth. Shop, then visit our Tea Room for refreshments. Come and bring a friend. 29-30c

CRAFT TRADE FAIR
Will be held Nov. 26 at Morewood Public School. Anyone interested in renting a table please call 774-5172. Sponsored by the Morewood School Committee. 29-32

Winchester
Oct. 27, 28, 29
WHO FRAMED ROGER RABBIT?
Starring Charles Fleischer, Joanna Cassidy and Bob Hoskins. Live action and animation made for the modern family.

Cactus Panchos

THE **SIERRA GRANDE HOTEL**
(Formerly Chesterville Hotel)
FRIDAY OCTOBER 28
Hallowe'en Costume Party
Sponsored by Molsons
Prizes
FRIDAY & SATURDAY
October 28 & 29
Appearing
"LAND MARK"
PHOTO I.D. PLEASE

Coming Events

MATILDA RECREATION BINGO
Starting Thurs., Sept. 15, 1988. Every Thursday night until Nov. 3 at Matilda Community Hall, Dixons Corners. Doors open at 6pm. Games start at 7pm. $300 jackpot to be given away each night. Players must be 16 yrs. of age. 22-30c

BINGO
$1,000 jackpot, progressive bingo, 7pm every Wednesday, Greely Legion, 3km east of Highway 31. Mini jackpot, 10 regular, 6 specials. 25tfc

CHRISTMAS ARTS & CRAFTS
Heritage Valley, Cornwall's largest Christmas arts, crafts and antique glass show and sale. 150 artists and artisans participating. Door prizes — $25 daily. Demonstrations daily. 3 days, Fri., Sat., and Sun., Oct. 28, 29 and 30. Friday: 10am-9pm, Saturday: 10am-9pm, Sunday: 10am-5pm. Cornwall Civic Complex, Salons A, B & C. Concourse, the Hall of Fame. Donations to Palliative Care, Cornwall and Eastern Ontario Children's Hospital. 28

COUNTRY MUSIC
Under new management, Caravan Camp, 3 km west of Morrisburg, featuring Bob Bereault and Canadian Country on Oct. 22 and 29 (Halloween costume party) from 9pm-1am. Everyone welcome. 28-29c

HALLOWEEN DANCE
Russell Invaders, Halloween dance. Oct. 29, 1988, 8:30pm. Russell Arena. Age of majority, $3. 28-29

TURKEY AND BEEF SUPPER MOREWOOD
Turkey and beef supper, Sun, Nov. 6/88. Morewood United Church, 3pm-7pm. Adults $7/each, children 6-12 3/each. Sponsored by the Morewood UCW. 29-30

MOUNTAIN TOWNSHIP DISTRICT LIONS CLUB
Car Rally Oct. 29, 1988 at the Mountain Township Agricultural Hall. Registration 12:30pm-1:30pm. Followed by a dance at 9pm, with Smithy's Disco. 28-29c

BAZAAR AND TEA
Bazaar and tea, Winchester Springs United Church hall. Sat., Oct. 29, 2pm . Crafts, baking and other food. 28-29

AUTHOR READING FOR PRE-SCHOOLER
Author Reading for Pre-schoolers. Tim Wynne-Jones, author of Zoom Away, Zoom at Sea and Mischief City. Will be at Vernon Library, Fri., Oct. 28, 9:30am. Admission $1. 28-29

Auction Sale

AUCTION SALE
SATURDAY, OCT. 29
commencing at 11am
4 miles south of Bank Street North of Rideau Carleton Raceway
List of items to be sold: Dishes; pots and pans; iron table; frames; etc., too long to mention.
Furniture & Appliances: Chrome kitchen set; 3 big chairs; hide-a-bed couch; color TV; radio and speakers; record cabinet; fridge; stove; 2 wringer washers; washing tub; small freezer, 1 year; big freezer, 8 years.
Antiques: End table; oak buffet; single brass bed; 2 dressers with mirrors; 2 dressers and small cabinet; wash stand; antique chairs; sewing machine with cabinet; bedroom set; dressers and bed, 50 to 60 years; many other things.
PROPRIETRESS
Mrs. Inez Duncan
For information: 822-0340
Reason for selling:
Mrs. Duncan is moving to an old age home.
—AUCTIONEER—
Francois Menard
Bilingual, 443-5073
CANTEEN ON SPOT
Note: Auctioneer or owner not responsible for lost articles or accidents. 29c

AUCTION SALE
THURSDAY, NOV. 3
commencing at 3pm
Leo's Livestock Exchange Ltd.
Hwy. 31, Greely, Ont.
Herd of 45 Hereford cross-bred cows and six heavy working horses to be sold.
FOR INFORMATION
821-2634 29c

AUCTION SALE
6TH INVITATIONAL SALE
REGISTERED HEREFORDS
Hobbs Bros. Sale Pavilion
Dwyer Hill Rd., Ashton, Ont.
SATURDAY, OCTOBER 29
commencing 1pm
Selling a good selection of bred females, young females and herd sires
Free Listed Herds
Lunch by OVJHC
Catalogues Available
SALES MANAGERS
Hobbs Bros.,
257-2537, 257-7583
— AUCTIONEERS —
Tom Harrison Jr. 378-2680 Ken McNeely 258-5988 29c

Auction Sale

AUCTION SALE
HOUSEHOLD EFFECTS, ANTIQUES, GARDEN TRACTOR AND TOOLS
Corner of Jessup and Sophia Streets
Town of Prescott
SATURDAY, OCT. 29
commencing at 10am
Household effects and antiques: Kelvinator frost-free refrigerator, 2 years old; Westinghouse frost-free refrigerator, 4 years old; Kenmore electric stove, harvest gold; Kenmore automatic washer; Kenmore dryer; Woods deep freeze; freezer; Phillips portable color TV; General Electric portable B&W TV; china cabinet; single bed; 2 washstands; dresser and oval mirror; 2 dressers; buffet; 3 wooden tables; assorted chairs; square top table; small tables; platform rocker; 2 armchairs; trunks; desk; table lamps; pictures; assorted dishes; 4-drawer filing cabinet; step ladders; adding machine; large wall thermometer; many other articles too numerous to mention.
Garden tractor and tools: Ariens 5 hp garden tractor c/w tiller; bench saw and motor; 4" jointer; bench grinder; 1 hp electric motor, 110 or 220 volt; B&D 1" reversible electric drill; Skill saws; electric drills; sander; 48" pipe wrench; pipe wrenches; socket set; good assortment of wrenches, screwdrivers, hammers, etc.; router and motor; extension cords; rope; garden hose; pipe fittings; box lots of nails, screw nails, etc.; garden tools; spoke shaver; adze; 4 hydraulic jacks; sledges; axes; forks; shovels; aluminum extension ladder; wooden extension ladder; cedar shingles; 3 bundles gray siding; 2 hand sleighs; wash tubs; 1" pine lumber; 2x6s; 2x8s; miscellaneous lumber; large clamps; blow torch; nail keg; set of scales; 5 gallon oil cans; many other articles too numerous to mention.
PROPRIETOR
George Allen
House Sold
TERMS — CASH
—AUCTIONEERS—
Hugh Fawcett 774-3363 **James Cooper 657-4448**
29c

AUCTION SALE
HOUSEHOLD FURNITURE, CARPENTRY TOOLS, ROWING HULLS AND MISCELLANEOUS ARTICLES
at 130 Sunninghills Cr., Constance Bay, Ont.
SATURDAY, NOV. 5
commencing at 11am
From Ottawa travel 417 west to Eagleson Rd. exit - take Hwy. 17 through South March, at Dunrobin Rd., turn right - through Dunrobin to Woodlawn, past Nickel's store - turn right to Constance Bay. Watch for auction signs.
G.E. Medallion electric stove, solid-type burner; GE Medallion 15 cu. ft. refrigerator; Westinghouse, white, automatic washer; Viking dryer; Westinghouse portable dishwasher; Viking 15 cu. ft. freezer; Sunbeam "Chef de Cuisine" food processor; Panasonic 26" floor model color TV with converter and remote control; Singer sewing machine; white oak dining room set, consisting of china cabinet, buffet, table and 6 chairs; 5-drawer filing cabinet; 2 dressers; easy chairs; Hoover vacuum; assorted kitchen utensils; Electrohome stereo; 2 antique electric caboose tail lights.
Tools and miscellaneous: Go-cart with Honda engine, good condition; McCulloch super 40 chain saw; 10" Rockwell-Beaver table saw, like new; ITC drill press; assorted hand tools, carpenter tools, etc.; assorted garden tools, wheelbarrow, forks, shovels, etc.; Sunbeam electric lawnmower; 2 portable heaters; 5 rolls of rubber runners; workout bench; Rockford 14" band saw.
Rowing hulls, equipment and material: 15 ft. training and recreational rowing hull with 9' 8" Olympic oars; 15' rowing hull; 12' rowing hull; 1 pair of 9'8" Olympic oars; Sunfish sailboat sail; Sunfish 2-piece 20' aluminum sailboat mast; 11 sheets 4'x8'x1/4" waterproof plywood; 4-1/2 sheets 4'x8'x4mm Royal Marine plywood; 5'x6"x1/16" cedar veneer strips sufficient for one rowing hull; Mossberg 12-gauge bolt action shotgun with clip and cleaning kit - FAC required; fluorescent light fixtures; many other assorted items.
TERMS — CASH OR CHEQUE WITH PROPER ID
PROPRIETOR
R.G. Brown
—AUCTIONEERS—
Stewart James 445-3269 Carson Hill 821-2946
Note: Owners and auctioneers not responsible for accidents. 29c

Edie's House of Fashion
Known for
FASHIONS
'Round the clock wear'
Sizes 3 to 26½
Morrisburg Shopping Centre
Telephone 543-2561

A farmer's friend
Highest prices paid for crippled and disabled cattle.
Phone anytime
283-6765
Licence #2926 FP

ROOFING
Since '64 (Free est.)
All types, barns, etc.
Tin roof loose?
SCREW IT!
Life-time warranty
Call Larry, 989-2457
Bountiful Claim Maintenance Co. Ltd.

BLAKELY, CRAIG & CO.
CHARTERED ACCOUNTANTS
P.O. Box 774, Fifth Street East
Morrisburg, Ontario K0C 1X0
Barry H. Blakely, CA
John J. Gareau, CA
Ross M. Markell, CA

ALL YOUR RENTAL NEEDS
Winchester Equip Rentals Ltd.
Heating-Ventilation Fasteners · Lawn-Garden-Fence Pumps Automotive Tools
Compaction-Trenching-Excavating Generators-Welding-Lighting Tractors and Implements
Carpenter Tools Plumbing Equipment Paint Equipment Concrete Saws
Scaffolding now in stock
Phone 774-5920
Prop. L. Tessier
Ottawa Street North (2.5 km)
Enquire about contractors discount

WARD MALLETTE
Chartered Accountants
547 ST. LAWRENCE, WINCHESTER
Telephone 774-2854

TRIPLE B STRUCTURES (1987) LTD.
General Contractors
Industrial, Commercial, Institutional
BOX 190 WILLIAMSBURG, ONTARIO K0C 2H0
RALPH BUTER
RALPH LUIMES
(613) 535-2820

Winchester 774-3560 Chesterville 448-2182
EDGERTON-BAKER
(A Division of Universal Terminals Ltd.)
HEATING AND AIR CONDITIONING
- Farm gas, diesel and motor oils
- 24-Hour emergency service
Morrisburg 543-2800 After hours 1-800-267-8187 Iroquois/Cardinal 652-4565

CARPENTRY & JOINERY

D.A. LOUCKS CONSTRUCTION
Custom Homes, Rec Rooms, Remodelling, General Repairs, Commercial Building
Winchester 774-3743

JT CERAMICS
Jane Tun
N.C.M.A. Certified Teacher
GIFTS FOR ALL OCCASIONS
GREENWARE, CERAMIC CLASSES
Open evenings, weekends, holidays
R.R.1
WINCHESTER, ONT.
K0C 2K0
(613) 774-5960

24-Hour Towing
If your car lets you down we'll get you going.
24-HOUR ROAD SERVICE & TOWING
We don't just talk about GREAT SERVICE, we GIVE it!"

Drewery Pontiac Buick Ltd.
ST. LAWRENCE ST. WINCHESTER
774-2360 or
1-800-267-7608

EMBRUN Kitchens
"Where Quality & Service Is Our Priority"
DANIEL LAVERGNE
KITCHEN DESIGNER
Home 443-3246 Business 613-443-3176
Visit our showroom
690B Notre-Dame, Embrun, Ontario K0A 1W0

Classifieds

R. William Lyon
CHARTERED ACCOUNTANT

Box 929
Winchester, K0C 2K0
613-774-2620

Providing services in:
AUDITING
TAXATION: Personal, Corporate, Farm
ACCOUNTING: Small and medium-sized business
BOOKKEEPING: Computer generated financial statements, monthly, quarterly, annually
PAYROLL: Computer generated including payslip, Receiver General Report, T-4s

---

Brenda James, C.E.
821-1354

BHR Studio

*Electrolysis * Waxing*
8308 Boland St. Metcalfe K0A 2P0

Mark Matthiesen



General Construction
After 6pm, 613-774-3093
Decks and Wood Fencing
Tool and Garden Sheds
Rec Rooms (basements)
Reroofing and Shingling
Concrete Work
Renovations and Repairs Free Estimates

Francois Menard
Auctioneer
RR2, Embrun Tel. 443-5073
AUCTION SERVICE

Tender

Applications are now being accepted by Vernon Recreation Centre for

Snow Plowing Contract
1988-89 season

Closing date is October 31, 1988

Mrs. Joan Carriere
Secretary-Treasurer
Box 7
Vernon, Ont.
K0A 3J0
821-1897

NOTICE OF POLL
Village of Winchester

Notice is hereby given to the municipal electors of the Village of Winchester that whereas more candidates have been nominated to each of the following offices than the number required to fill such offices, therefore polls will be held upon the dates and at the times and places stated in this notice for the purpose of electing the holders of such offices.

Offices for which poll to be held:

3 COUNCILLORS

ADVANCE POLLS:

Date: November 5, 1988
Location: **Municipal Bldg.** 547 St. Lawrence St.
Date: November 10, 1988
Location: **Municipal Bldg.** 547 St. Lawrence St.
Time: **Advance polls will be open from 10am until 8pm.**

REGULAR POLLS:

Date: **November 14, 1988**
Location: **No. 1- Community Centre,** Main St. Winchester
No. 2- Canadian Legion Bldg., Centre St. Winchester
No. 3- Dundas Manor, Clarence St. Winchester
No. 4- Beachcroft Residence, Beach St. Winchester
No. 5- Municipal Bldg., St. Lawrence St. Winchester
Regular polls will be open from 10am until 8pm.

PROXY APPLICATIONS:

A person who has been appointed a voting proxy may apply to the clerk not later than 5 o'clock in the afternoon of polling day to receive a certificate to vote by proxy for the polling subdivision in which the person appointing the voting proxy is entitled to vote.

Given under my hand this 20th day of October, 1988.

W.B. Appleby,
Returning Officer

Royal Canadian Legion
Branch 108 Winchester

Saturday, Nov. 5
Cubs, Guides, Beavers, Brownies, Scouts, Venturers will canvass Winchester and area **selling poppies.**

Sunday, Nov. 6
Parade with Cameron Highlanders Band
Legionaires and Scout and Guide groups; from Legion to Cenotaph for service **at 12:30 noon.**

All Legionaires are urged to attend this parade.

Regional Realty Ltd.
Realtor
200 Catherine Street (at Bank)
Ottawa, Ontario 230-3179

REGIONAL
Christmas in your new home

Victorian Revival



OPEN HOUSE
Sunday, Oct. 30
2:00-4:00pm
The charm of yesteryear.
The convenience of today!
8049 Laurie Lane
Metcalfe



Janet Neumann
821-3063
Pager 782-3524



OPEN HOUSE
Sunday, Oct. 30
11:00-1:00pm
4081 Lafortune Dr.
Vernon



OPEN HOUSE
Sunday, Oct. 30
11:00-1:00pm
4131 Lafortune Dr.
Vernon

The Corporation of the Township of Osgoode

NOTICE OF POLL

Notice is hereby given to the municipal electors of the Township of Osgoode that whereas more candidates have been nominated to each of the following offices than the number required to fill such offices, therefore polls will be held upon the dates and at the times and places stated in this notice for the purpose of electing the holders of such offices.

Office(s) for which poll to be held:

Mayor	One (1) to be elected
Councillor	Four (4) to be elected
Trustee - Ottawa-Carleton French Language School Board - Catholic Sector	Four (4) to be elected by French Language Separate School Supporters

Advance Polls:

Date(s):
November 5, 1988 November 10, 1988
Location:
Metcalfe Lions Den Osgoode Community Centre
Time:
Advance polls will be open from 10 o'clock am until 8 o'clock pm.

Regular Polls:

Date: November 14, 1988
Time: Regular polls will be open from 10 o'clock am until 8 o'clock pm.

Proxy Applications:

A person who has been appointed a voting proxy may apply to the clerk not later than 5 o'clock in the afternoon of polling day to receive a certificate to vote by proxy for the polling subdivision in which the person appointing the voting proxy is entitled to vote.

Given under my hand this 19th day of October 1988.

Wayne Robinson
Returning Officer

New Office & Warehouse Space Available

Fall Occupancy
Embrun Industrial Park
(50% leased)

Call 445-3273



Edna Giles
774-3946

Century 21
McIntosh & Proulx
Real Estate Ltd.
Winchester 774-3990

We know the neighborhood.
"It's our neighborhood too!"



Barbara Guffroy
774-2746

Can Corp helps you build your own home.

* Mortgage money available for vacant land
* Construction and renovation
* Short and long term at excellent rates

Can Corp Financial Services Ltd.
221 Laurier Ave. E,
Ottawa, Ontario K1N 6P1
230-9026

Century 21
McINTOSH & PROULX
REAL ESTATE LTD.
member broker
504 Main Street, Winchester
774-3990

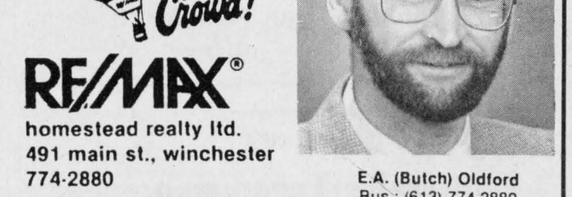

Dairy Farm
Finch, Ontario
$340,000

100 acres stone free land of which 75 acres tiled, 55 head of Purebred Holsteins. Quota and equipment. Good home and buildings.

For details call
Linda Fisher
821-3774

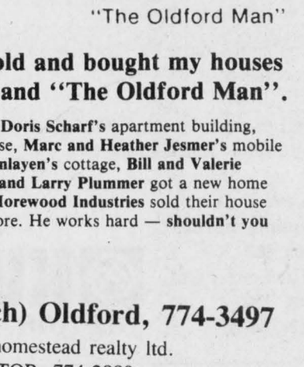

Sales representative
Linda Fisher

RE/MAX Above the Crowd!
RE/MAX®
homestead realty ltd.
491 main st., winchester
774-2880

E.A. (Butch) Oldford
Bus.: (613) 774-2880
Res.: (613) 774-3497

See this smile on my face?

Ask for "The Oldford Man"

That's because I sold and bought my houses through RE/MAX and "The Oldford Man".

Why just this month he sold **Doris Scharf's** apartment building, **Don and Lynn Hoople's** house, **Marc and Heather Jesmer's** mobile home, **Andy and Chantal Vanlayen's** cottage, **Bill and Valerie Partons'** cedar home, **Cathy and Larry Plummer** got a new home and **Mr. Hick's** in Ottawa, **Morewood Industries** sold their house and — well gosh so many more. He works hard — **shouldn't you call too?**

Call E.A. (Butch) Oldford, 774-3497
RE/MAX homestead realty ltd.
REALTOR. 774-2880



Custom-Designed Executive Home with river view

$139,900-Chesterville. All brick high ranch, pillared front, on large river-view lot. 3+1 bedrooms, 2 baths, oak kitchen, finished basement with rec room, main floor family room. Attached garage, paved drive. Must be seen! (R691).

Century 21
McIntosh & Proulx
REAL ESTATE LIMITED

Alan LaPierre, 448-3306, 774-3990
Century 21 McIntosh & Proulx
Real Estate Ltd.
504 Main Street, Winchester

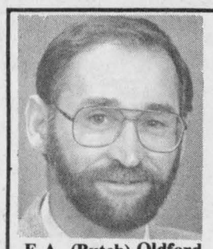

E.A. (Butch) Oldford
Bus.: 613-774-2880
Res.: 613-774-3497

RE/MAX Above the Crowd!
RE/MAX®

homestead realty ltd. realtor
491 main st., winchester 774-2880
"When you think of real estate, think of the Olford Man"

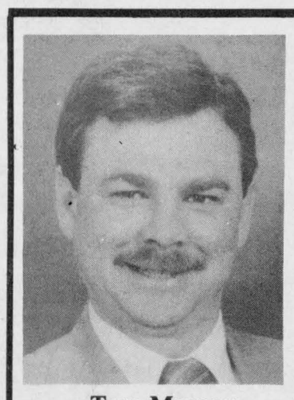

Tom Morrow
543-4200

JOHN A. ALLISON
REAL ESTATE BROKER

John A. Allison
Real Estate Broker
takes pleasure in announcing the appointment of

Tom S. Morrow

Office: 543-3717
Residence: 543-4200

Tom is a licensed Real Estate Salesperson and native of Morrisburg. He has had extensive business experience, and has recently been active in Real Estate Sales in the region.

Tom will be pleased to discuss any of your real estate needs with you.

ALBERT GALE
REAL ESTATE LIMITED
MANOTICK
692-2555

ALBERT GALE REAL ESTATE LTD REALTOR
Everywhere You Look...

Just Enjoy! This 4 bedroom split level, fenced yard, above ground pool, exceptional rec room, cedar bathroom close to custom designed rec room. List 15891 Metcalfe $147,500.

Progress At Your Leisure! Quiet charm and upstairs area may be developed when you wish. Vendor will take back mortgage if you qualify. List 16159 Hallville, $95,000.

Pleasing To The Eye! Lovely 3 bedroom split level on large lot, custom drapes and shutters and superb decorating plus much much more. List 15896 Metcalfe $144,900

Lovely Building Lot In Quiet Setting. Pana Rd. between Kenmore and Edwards. $44,900. List 15909, Norm Alexander.

Custom Built All Brick Bungalow on 1 acre lot. Good investment. $139,900 list 15892. Norm Alexander.



Barbara Lafontaine
821-2547

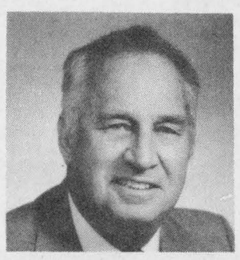

Norman Alexander
821-3807

Century 21
McIntosh & Proulx
504 Main Street Winchester
REAL ESTATE LIMITED
774-3990



MLS
Direct access to the Ottawa market
821-3972

THIS WEEK'S FEATURE HOMES:



$115,500
Winchester, reduced, super high ranch, eat-in kitchen, dining room, rec room, inground pool, deck, fenced yard, quiet subdivision. **Aline Foubert, 821-3393.** R662



$112,900
Winchester, spacious and immaculate, 4 bedrooms, original woodwork, single car garage, walk to all ammenities. **Edna Giles, 774-3946.** R626



$46,000
Inkerman, charming 1½ storey, 4 bedroom, with summer kitchen, detached garage and shed, large lot, a must to see. **Alan LaPierre, 448-3306.** R689



$74,500
Winchester, exceptional value, 3 bedrooms, 2 baths, formal dining, impeccable condition. **Alan McCaslin, 989-6011.** R634

Gold Medallion Awarding Winning Office '85, '86, '87

Classifieds

Cross-Canada Classifieds

BUSINESS OPPORTUNITIES

EXCLUSIVE TERRITORIES available in Ontario. Investment of $15-40,000 includes all equipment and materials needed to immediately start earning three digit % markups. New liquid glass coating protects against ultra violet and other harmful rays, provides savings in heating/air conditioning costs and enhances appearance of any glass surface. Full training, and assistance in getting started are part of the comprehensive package. Write Sun Tone Glass Tinting Ltd. P.O. Box 550, Ridgeway, Ontario. L0S 1N0.

HELP WANTED

Automotive Electronic Mechanic. For well qualified applicants a growing small town. Eastern Ontario General Motors Dealer offers excellent wages & benefits, plus good shop equipment. GM experience a must. Call or send resume to Gary Boomhower, Service Mgr., (613)354-2166 c/o Hotrum Motor Cars Ltd., 369 Centre St., Napanee K7R 1P7

Lease operators/brokers. Job opportunities across Canada w/ reputable trucking companies. Accounting services monthly or annually. Licensing and permits. Consulting services. Extended Medical, Dental and Group Life Insurance. For more information please contact: Transpo Services Ltd. Wayne or Christine (604)946-8801 or 1-800-663-5609.

SALES HELP WANTED

RAWLEIGH DISTRIBUTORS. People needed for a new exciting career opportunity, for only a $60 investment. Best Sales Plan, Ever! Bonuses and Incentives. Call collect, after 3 p.m. (519)627-1337.

CASH IN on your farm experience, spare time, and regional knowledge. We are seeking part-time agents who would enjoy talking to local livestock farmers. No technical knowledge required. Why not talk to us about our feed products and services and your potential profits. Call collect (519)656-2290. Bell's Livestock Feeds.

CAREER TRAINING

FREE: 1988 guide to study-at-home correspondence Diploma courses for prestigious careers: Accounting, Airconditioning, Bookkeeping, Business, Cosmetology, Electronics, Legal/Medical Secretary, Psychology, Travel. Granton (5A) 263 Adelaide W, Toronto. 1-800-268-1121.

EARN your TAX REFORM Certificate. Free Brochures on income tax courses or basic bookkeeping. U & R Tax Services, 1345 Pembina Hwy., Winnipeg, Man. R3T 2B6. (204)284-1806. Franchises available.

YOUR FUTURE starts with .....Tri-County Truck Driver Training. Established in 1978, job search assistance available, daytime, evening and weekend courses. Course Fee income tax deductible 1-800-265-0400.

TURN THAT Time on your hands into CASH for you. Get to meet new people and make new friends through auctioneering. Next class is October 15-22nd. Register now, Southwestern Ontario School of Auctioneering, RR#5, Woodstock, Ont. N4S 7V9. (519)537-2115.

With a $1000 no risk investment you can start your own exclusive fashion and accessory business and earn $6-8,000/Mo. consistently. (604)737-2827 (24 Hrs).

MUSICAL INSTRUCTION

How to play popular PIANO & ORGAN. New Home Study course. Fast, easy method. Guaranteed! Also for electronic keyboards. For FREE information write: Popular Music Systems, Studio #25, 3284 Boucherie Road, Kelowna, B.C. V1Z 2H2.

FOR SALE

STEEL BUILDINGS, genuine savings, straight walls. Beat upcoming price increase. These buildings are all steel and are of the finest quality. Phone 1-800-267-9432.

JEEP Replacement Parts, Accessories for 1942 to 1989 Jeeps. Huge Stock, Lower Prices, Instant Service. Gemini Sales 4736 E. Hastings, Burnaby, B.C. V5C 2K7 Phone: (604)294-2623, (604)294-4214.

Arthritic Pain? Aching Back? Stiff Joints? Sleeping Hands? "BEULAH OIL" helps!! Send $1 for brochure/information: Beulah Land, Box 1086, Portage La Prairie, Man., R1N 3C5.

$$ LIQUIDATION $$ Buildings priced for immediate disposal. All items in stock 30x40x14 $3,800; 40x60x14 $5,990; 50x80 $11,260; 70x120 $27,900. Various sizes available up to 120 ft. wide. Factory direct clearance. Serious buyers only. All buildings priced for immediate delivery. Call toll free 1-800-387-2115 or (416)858-2446.

STEEL BUILDINGS Factory Birthday Sale. Straightwall and quonset model - hardware and caulking included. Big savings on present stock. Secure your price now - limited supply. Pioneer/Econospan 1-800-668-5422. (24 hours).

FLEA MARKET. Smiths Falls, every Sunday. Year round. 9 a.m. - 5 p.m. 65 Cornelia St. East. (613)283-8448. 100 stalls. Something for everyone. New, collectibles, crafts, antiques. Dealers welcome.

NORITAKE SALE: 30% OFF formal White Legacy, White Impressions, Formal Ivory, New Traditions, Imperial Baroque, Selected giftware. Telephone orders welcome. Mills China, Gore Street, Perth (613)267-3687.

BARN CLEANER replacement chain - Pintle & Super Tough $8.45 per ft. We repair and deliver cleaners manufactured by HUSKY Farm Equipment, Alma, Ont. (519)846-5329.

MONTREAL MILITARY SURPLUS: Work shirts $2.75, work pants $3.50, work boots $15. Send $3 for catalogue (reimbursement 1st order). Military Surplus, Box 243, St. Timothee, Quebec. J0S 1X0.

GUN BARGAINS - Save up to 40% - by subscribing to The Gunrunner. The Canadian monthly newspaper listing hundreds of new, used, modern and antique firearms for sale or trade. Subscription $20 per year to: Gunrunner, Box 565T, Lethbridge, Alberta T1J 3Z4. Sample copy $1.75.

BUILDINGS - Save thousands while steel supply lasts. Fall clearance. We over-estimated and are clearing out excess stock. All steel and wood-steel types. PARAGON 24 hours 1-800-263-8499.

MIRACLE Span Buildings left from international Plowing Match. Different sizes, first come, first served. Quonset & straightwall. Call toll free 1-800-668-5106.

GREENHOUSE & Hydroponic Store. Pro Ark Lamps, Allanson Ballast & hydroponic kits plus much much more. 63 Clarke Sideroad #17, London, Ont. M5W 5W7. (519)452-3919.

Poultry, Pigeon, Pheasant Monthly Newspaper. Informative. Has breeders directory, Exhibition dates, etc. Our 44th year! One year subscription $12. includes FREE Avian Book Catalogue when sent with this ad. Write: Feather Fancier, 5 Lakeroad, Forest, Ontario N0N 1J0.

WANTED TO BUY

OLD WRISTWATCHES Wanted. Wanted Eaton's Quarter Century Club Mens rectangular wristwatches (25 years service). Will pay $2000 up. Also wanted old Rolex, Patek Phillip, and Cartier wristwatches. B. Walsh, 273 Queen E., Toronto M5A 1S6 or call (416)365-7240.

COMING EVENTS

LINDSAY Collegiate Centennial Reunion will be held May 19 - 21, 1989. Former staff & students are invited to write L.C.V.I. Reunion, 260 Kent St. West, Lindsay K9V 2Z5 or phone (705)324-3556 for a registration package.

"There's One in every crowd". Young people six to 18 years who do outstanding good deeds are eligible for nomination as Ontario Junior Citizens of the Year award. Contact this newspaper for details. Sponsored by OCNA and Canadian Airlines.

PERSONAL

Loving infertile couple working with government licenced agency seeks to adopt newborn. Will cover all expenses. Please call Myra at (416)537-4200. All response confidential.

KITCHEN HELP

COOK

Needed for retirement home
9 A.M. - 6 P.M.
No Experience Required

Call:
987-5562
Crysler Residence

SUPPORT WORKERS NEEDED

to care for
the well elderly

No special training or education required

CRYSLER RESIDENCE
987-5562

Children's Hospital of Eastern Ontario
Hôpital pour enfants de l'est de l'Ontario
401 Smyth, Ottawa, Ont.,
K1H 8L1 613-737-2404

The French Language Training Centre of the Children's Hospital of Eastern Ontario requires:

Teachers

French as a Second Language
Part-time evenings
6-month term

to provide training in hospitals and health care agencies in your area. Duties will include placement testing and student evaluations.

Applicants must have relevant university education or equivalent, and experience in teaching French, preferably as a second language. You are also bilingual, creative and resourceful.

If interested, please send your resume to **Mrs. Carmen Berthelette, LANGUAGE TRAINING CENTRE, 401 Smyth Road, Ottawa, Ont., K1H 8L1 by Nov. 7, 1988.**



CAREER CANADA COLLEGE

TURN YOUR DREAMS INTO REALITY

In Months—Not Years

- ☐ MEDICAL OFFICE & LAB ASSISTING
- ☐ HOTEL OPERATIONS & MANAGEMENT
- ☐ TRAVEL CAREERS (with C.R.T training) C.I.T.C. approved
- ☐ DENTAL CHAIRSIDE ASSISTING
- ☐ MEDICAL DENTAL RECEPTIONIST

Phone for personal interview

523-8355

2315 RIVERSIDE DR., OTTAWA K1H 7X6

Billings Bridge Plaza

Financial assistance may be available.
Employment assistance available.
Home study courses and night classes.
Schools in Ottawa, Toronto, Hamilton

2826S6-12-14

Help Wanted

School Bus Drivers

Experienced drivers or will train interested persons.

DOCKSTEADER BROS. LTD.
Winchester 774-2600

Lapalme NURSING HOME LTD.

Job Opening

R.N.A.

"Be part of the health care team"

Contact Yvon Pelletier
443-3030 Embrun

Lapalme NURSING HOME LTD.

Job Opening

Nurse's Aide

"Be part of the health care team"

Contact Yvon Pelletier
443-3030 Embrun

Wanted

Service Technician

Responsibilities:

- PDI and delivery of new equipment
- Customer services
  - Warranty
  - Scheduled maintenance
- Assist parts deparments

Applicants must be **experienced** farm equipment mechanics.

Call or write to Catherine Black for application form. All replies confidential.

Lorne E. Acres
Equipment Inc.
Box 482
Winchester, Ont.
K0C 2K0
613-774-2672

KUBOTA® TRACTOR CANADA LTD.

HELP WANTED

Happy Face Nursery School
(Chesterville)
requires

ECE director/teacher

for contract Jan. 1989 - May 1989
(possibly Dec. 1988 as well)

Minimum qualifications: ECE diploma or degree
2-years experience
Will consider less than above if necessary

Send resume by Nov. 1, 1988 to:
Happy Face Nursery School
Box 448
Chesterville, Ont., K0C 1H0

Morewood INDUSTRIES LIMITED

We require the following experienced tradespeople:

Certified Carpenters

Certified Plumber

Drywall Tapers

Painters

with experience in spray painting and texture application

We also have openings for

General Laborers
No experience necessary

Apply in person at:
20 Mill Street, Morewood, Ont.
448-2629

Church Directory

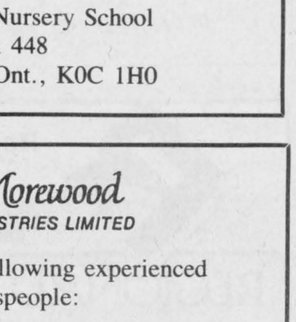

HARMONY COMMUNITY CHURCH
Affiliated with the Missionary Church of Canada
8 km north of Winchester
Highway 31 and Ormond Road
Sunday
9:30am - Sunday School.
10:30am - Praise and Worship, Enoch Kerr will be speaking.
7:30pm - Evening Service, Rev. Garry Remus.
29c

BAPTIST CHURCH SERVICES
B.C.O.Q.
Pastor: Rev. James Mills
774-3574
Ormond
9:45am - Worship Service.
Winchester
10am - Sunday School.
11am - Church Service.
Wednesday
8pm - Prayer and Bible Study.
38tfc

ANGLICAN PARISH OF KARS AND OSGOODE
Rev. Susan Churchill-Lackey
489-3738
Oct. 30, Pentecost 23
9am - St. Paul's, Osgoode.
11am - St. John's, Kars.
Holy Eucharist
EVERYONE WELCOME
29c

ANGLICAN PARISH OF CENTRAL DUNDAS
Oct. 30
9:30am - South Mountain.
11:15am - Chesterville.
7:30pm - Winchester.
ALL WELCOME
Information: 774-2236
29c

ANGLICAN PARISH METCALFE, GREELY AND VERNON
Office: 821-1922
9:00am - Vernon.
10:00am - Metcalfe.
11:15am - Greely.
27tfc

ST. DANIEL'S CATHOLIC CHURCH
South Mountain
9am - Sunday Mass.
Rev. W.J. Lynett
38tfc

NATIONSIDE PENTECOSTAL CHURCH
"A friendly Church with an eternal message"
13 Albert St., Chesterville
Rev. Larry Armstrong
448-2084
10am - Sunday School.
11am - Morning Worship.
7:30pm - Evening Worship.
25tfc

CHRISTIAN REFORMED CHURCH
Williamsburg, Ontario
Minister: Rev. Wieger DeJong
Ass. Pastor: Walt DeRuiter
543-2597
8:30am and 10:30am - Morning Service.
7:30pm - Evening Service. Nursery provided during both services. You are invited to worship with us. Faith 20 can be viewed every morning at 5am on Channel 6.
33tfc

ST. MARY'S CATHOLIC CHURCH
Chesterville
Father Jim Esper
448-3262
7:30pm - Saturday.
9am and 11am - Sunday.
38tfc

ST. PAUL'S PRESBYTERIAN CHURCH
Winchester
Minister: Rev. Ian K. Johnston
Manse: 774-3677
Church: 774-3923
Sunday
11am - Divine Worship
Sunday School and Nursery.
A warm welcome awaits everyone
Knox Presbyterian Church
Mountain
9:30am - Divine Worship.
Sunday School.
25tfc

WINCHESTER UNITED PASTORAL CHARGE
Rev. Dr. Will G. Walker
Laurie McKnight-Walker
774-2071
WINCHESTER UNITED CHURCH
11am - Worship Service and Sunday School.
WINCHESTER SPRINGS UNITED CHURCH
9:30am - Worship Service.
10:30am - Sunday School.
28tfc

WESLEYAN CHURCH
Winchester
Rev. Eldon F. LeRoy
774-3137
Sunday
9:45am - Family Bible Hour.
11:00am - Morning Worship.
7:30pm - Evening Worship.
Wednesday
7:00pm - CYC Group.
7:30pm - Mid-week service.
26tfc

AJ's VALLEY FOOD SERVICES INC.

Complete Catering Service

30 selections of menus available on request

Al Graham, Metcalfe, Ontario 821-1445

---

the co-operators
Insurance Services
Lyle & Sandi Smith
Sales Representatives
Life, Auto, Home, Commercial, Farm
29 King St., P.O. Box 537
Chesterville, Ont., K0C 1H0
Bus.: 448-3300

T C C O

8th Annual Meeting

of

The Township of Osgoode Care Centre

on

Monday, Nov. 7
at 8:00pm

in the Osgoode Community Centre
Main Street, Osgoode

NOTICE OF POLL

Notice is hereby given to the municipal electors of the

Township of Winchester

That whereas more candidates have been nominated to each of the following offices than the number required to fill such offices, therefore polls will be held upon the dates and at the times and places stated in this notice for the purpose of electing the holders of such offices.

Office(s) for which poll to be held:

Reeve
Deputy-Reeve
3 Councillors
For Township of Winchester

ADVANCE POLLS:

Date(s): November 5, 1988, November 10, 1988
Location: Township of Winchester Building Highway 43
Time: Advance polls will be open from 10 o'clock a.m. until 8 o'clock p.m.

REGULAR POLLS:

Date: Monday, November 14, 1988
Time: Regular polls will be open from 10 o'clock a.m. until 8 o'clock p.m.
Location:
No. 1 - Pat Moran (house)
No. 2 - Ken Kirkwood (house)
No. 3 - Harlan Helmer (house)
No. 4 - Mason Durant (house)
No. 5 - Len Sheldrick (house)
No. 6 - Morewood Community Centre (house)
No. 7 - Vi Ringrow (house)

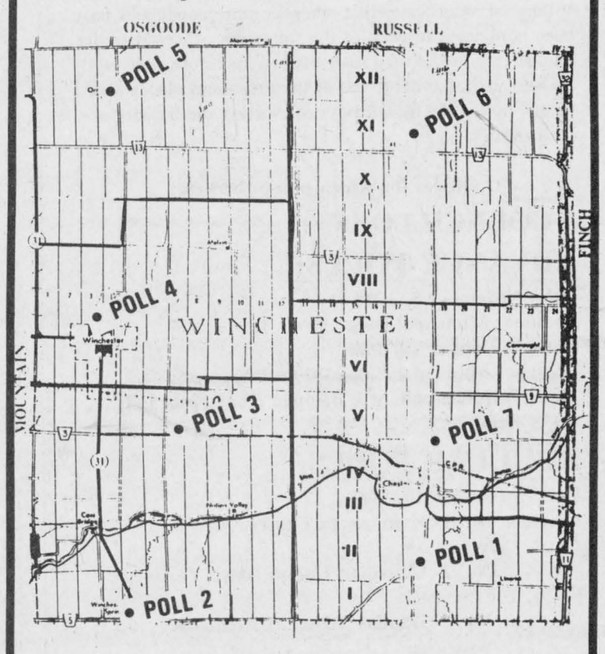

TOWNSHIP OF WINCHESTER
ROAD PROGRAMMING STUDY
1970 - 1979

PROXY APPLICATIONS

A person who has been appointed a voting proxy may apply to the clerk not later than 5 o'clock in the afternoon of Polling Day to receive a certificate to vote by proxy for the polling subdivision in which the person appointing the voting proxy is entitled to vote.

Given under my hand this 17th day of October, 1988.

Nancy Krisjanis
Returning Officer

Classifieds



Fazzino — Scrivener

Mrs. Monique Fazzino and Mr. Pasquale Spadaccini are pleased to announce the upcoming marriage of their daughter, Marie to Bill, son of the late Reginald Scrivener and Mrs. Pierrette Moyes, stepson of William Moyes. This will take place on Oct. 29, 1988 at 7pm at the United Church of Winchester. Open reception at Winchester Community Centre at 9pm.

Mountain Musings

by Shirley Mills

It seems that people in the country don't wait — they make things happen. For instance, a group of parents in Mountain decided their children deserved new playground equipment in the park and formed a fundraising committee. This group held its first event, a bake sale, on Sat., Oct. 22, in the Mountain General Store.

In spite of the weather, it was a great success. **Bob Derraugh,** owner of the store was amazed at the amount of baking done by the ladies of Mountain, yet almost all of it was sold. The group raised over $400 in this first endeavour and will hold other fundraising events in the spring. If determination counts, the children will soon get new playground equipment.

Nationview Public School is holding a new and used book sale and also a ski and skate exchange. This will be held at the school on Sat., Nov. 5, beginning at 10am.

Please note: Country Crafts and Christmas Treasures, the bazaar sponsored by the **Hallville UCW,** is **not** held at the church. This will be held Nov. 5, starting at 11am in **Mountain Hall** in Mountain. As well as all the good things on display, there will be a soup and sandwich luncheon available.

On Sun., Nov. 6 at 8pm there will be an organ recital in **St. Peter's Anglican Church** in South Mountain. **Sharon Adams** will be on hand to play the new organ which was dedicated at the church on Thanksgiving Sunday, and this is something you won't want to miss.

Boyd Chrysler

BODY AND PAINT

Serving Eastern Ontario since 1936

Winchester Ontario — **Telephone 774-2520**

Eastern Ontario Painting & Decorating

Stephen Patenaude
Box 634, Chesterville
448-3685



B.M. Graham Fuels Ltd.

Shell

DISTRIBUTOR FOR SHELL OIL PRODUCTS

• Gasoline • Oils • Diesel Fuels • Motor Oils
• Furnace Fuel • Stove Oil
• Government Inspected Meters
• Furnace Repairs and Cleaning

527 Fred St., Winchester 774-2109

Taylor & Taylor

Chartered Accountants

P.O. Box 1059, Prescott, Ontario, K0E 1T0
613-925-5092

Providing services in:

Audit — Tax
Bookkeeping — Financial Planning
Accounting — Consulting

to businesses, farms, individuals and non-profit organizations

FITNESS

Next Session
Nov. 1 - Dec. 17

Daytime and evening classes
Beginner and advanced levels
Seniors: 65 and over

Introducing
"Older Adult"
(50-65 year old age group)
men and women welcome

Winchester Community Centre

Further information and registration
Please call Donna McBean, 774-2938
YMCA Certified Fitness Instructor

Lynda's Driving School

In-car instruction by qualified instructor

448-3854

Serving Embrun, Russell, Winchester and surrounding area

CLEAR CUT INSTALLATIONS
WINDOWS - DOORS

989-2367

VISIT OUR SHOWROOM — SOUTH MOUNTAIN

DALE ADAMS CONSTRUCTION

- Repairs & Renovations
- Custom Homes
Specializing in
Preserved Wood Foundations

RR2 Chesterville 448-3720

THE HARTFORD RETIREMENT CENTRE

requires

1. Registered Nursing Assistants:
2 Part Time Positions

For further information contact:

Mrs. Barbara Plumb
3 Fifth St. West
Morrisburg, Ontario
K0C 1X0 — Phone 543-3984

On Nov. 14

ELECT DOUG THOMPSON

Councillor, Osgoode Township

Doug will work towards:

1. Township garbage collection and recycling programs.
2. Ward system for township elections
3. Review of regional government financial burden on township.

For responsive, progressive representation

ELECT DOUG THOMPSON

Happy 20th Birthday
Dana R.G. Hall

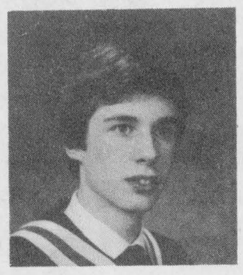

Love Mom, Dad, Darryl and Grandma Waddell



Wake up Tish

It's your 13th Birthday
Love Mom & Dad
Stacey & Krystal

Discover ....

The Village Nook

83 Mill Street, Russell, 445-3289, 445-5405

Open: Mon. until 6pm, Tues. - Fri. until 7pm, Sat. until 6pm, Sun. from 10am-2pm

Don Powell Fuels Ltd.

Esso

Gasoline - Diesel Fuel - Heating Oil
Farm and Industrial Lubes
KEMPTVILLE 258-3343

1-800-267-1653

Burner Service

Dwaine Armstrong 774-3522

TOWNSHIP OF WILLIAMSBURG

DISPOSAL SITE HOURS

Effective October 31, 1988 the hours for the Church Road Disposal Site will be as follows:

MONDAY TO SATURDAY
9:00 A.M. to 3:00 P.M.

43c

TOWNSHIP OF WILLIAMSBURG

OFFICIAL OPENING

The public is cordially invited to the opening of the newly renovated Municipal Offices on

Saturday, October 29, 1988
from 2:00 P.M. to 4:00 P.M.

43c



Complete Milking Herd Dispersal

of

Jamesview Holsteins
Herd of Robert W. James
Balderson, Ont.

Selling at Fawcett Sale Arena, Winchester

Friday, Nov. 4
12 noon

52 registered Holsteins selling-milking cows and bred heifers, many just fresh. An exceptionally good-uddered herd of young cows, sired by and bred to E.B.I. sires.

Followed immediately by a 17 head consignment of registered Holsteins from Ronald Lewis, Mountain; 5 springers, the remainder open heifers.

Also selling: A real collector's item! 1 small mule, 2 years old. Sire is a miniature donkey, dam is a small pony.

FAWCETT BROS. SALES ARENA LTD.
Winchester

Allison 774-3610 — **Ralph 774-5710**

Mountain Trail Blazers Snowmobile Inc.

5TH ANNUAL SNOWMOBILE SHOW

Matilda Community Hall
Dixon's Corners

Sunday, October 30
11:00 a.m. - 3:00 p.m.

Come out and see the '89 models and accessories.

BELLWOOD MOTORS - Polaris
BRIAN'S SMALL ENGINES - Artic Cat
THOMPSON YAMAHA
SMITH AND SPORT - Skidoo
DWIGHT HARPER ENTERPRIZES

TOWNSHIP OF WILLIAMSBURG

NOTICE OF POLL

Notice is hereby given to the Municipal Electors of the

Township of Williamsburg

that whereas more candidates have been nominated to each of the following offices than the number required to fill such offices, therefore polls will be held upon the dates and at the times and places stated in this notice for the purpose of electing the holders of such offices.

OFFICES FOR WHICH POLL TO BE HELD:

Councillor — Three (3) to be elected)
Police Village of Williamsburg
Trustee — Three (3) to be elected

ADVANCE POLLS:

Dates: Saturday, November 5, 1988
Thursday, November 10, 1988

Location: Township Office, Williamsburg

Time: Advance polls will be open from 10 o'clock a.m. until 8 o'clock p.m.

REGULAR POLLS:

Date: Monday, November 14, 1988

Locations:

POLL NO. 1 Recreation Hall (Riverside Heights), comprising Concessions One and Two from the Eastern Boundary of the Township to Lot 19 inclusive; and Concessions Three and Four from the Eastern Boundary of the Township to Lot 10 inclusive.

POLL NO. 2 Recreation Hall (Dunbar), comprising Concessions Five and Six from the Eastern Boundary of the Township to Lot 10 inclusive; and Concessions Seven and Eight from the Eastern Boundary of the Township to Lot 22 inclusive.

POLL NO. 3 Fire Hall (Williamsburg), comprising Concessions Five and Six from Lot 29 to the Western Boundary of the Township inclusive; and Concessions Seven and Eight from Lot 23 to the Western Boundary of the Township inclusive.

POLL NO. 4 McHaffie Auction Hall (Glen Becker), comprising Concession One from Lot 20 to 27 inclusive and Lot 33 to the Western Boundary of the Township inclusive; Concession Two from Lot 20 to the Western Boundary of the Township inclusive; and Concessions Three and Four from Lot 29 to the Western Boundary of the Township inclusive.

POLL NO. 5 Royal Canadian Legion Hall (Bouck's Hill), comprising Concessions Three, Four, Five and Six from Lot 11 to 28 inclusive.

Time: Regular Polls will be open from 10 o'clock a.m. until 8 o'clock p.m.

PROXY APPLICATIONS:

A person who has been appointed a voting proxy may apply to the clerk not later than 5 o'clock in the afternoon of Polling Day to receive a certificate to vote by proxy for the polling subdivision in which the person appointing the voting proxy is entitled to vote.

Given under my hand this 20th day of October, 1988.

MIKE WADDELL
Returning Officer

43c

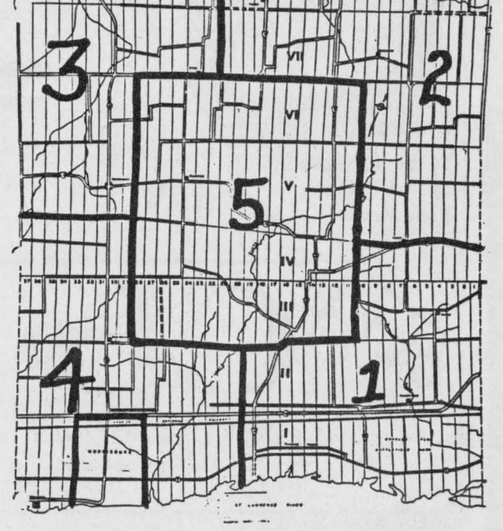



Gaudet—Verspeek

On Sat., Oct. 1, 1988 at 4pm, a beautiful fall wedding took place at St. Mary's Catholic Church, Chesterville, Ont., when Angela Maria, daughter of Gerard and Henrica Verspeek of Winchester became the bride of Geo Ernest Gaudet, son of Adolphe and Therese Gaudet of Apple Hill. Father James Esper officiated the double-ring ceremony.

The bride was given in marriage by her parents. Matron of honor was Donna Fawcett (friend of the bride) and bridesmaid, Freda Lamoureux (sister of the bride).

Paul Emile Gaudet (youngest brother of the groom) was best man. Peter Verspeek (only brother of the bride) was usher.

Guests were present from Holland, Ayers Cliff, St. Louis de Gonzague, St. Philippe, Chute a Blondeau, Georgetown, Prescott, Smiths Falls, Cornwall, Maxville, Apple Hill, and this area.

Following the ceremony, the Dundas Junior Farmer Square Dance Set had a surprise for the bride and groom. When Geo and Angela left the church, they were escorted to a bed on a trailer. The couple were then given a tour of Chesterville in "grand style".

Geo and Angela wish to thank the Square Dance Set, with special thanks going to Cynthia Whetter, Wray Holmes and Don Grotenhuis for an unforgettable contribution to the wedding day.

The happy couple enjoyed a honeymoon in the Haliburton area and are now living in Finch Township.

McEwen—Freeland marry

The families of Anne Freeland and Mervin McEwen are pleased to announce the marriage of their parents on Sat., Oct. 22, 1988 at the Winchester Wesleyan Church.

The matron of honor was Marilyn Orr, eldest daughter of the bride and the groom was attended by John McEwen, son of the groom.

Rev. Eldon LeRoy and Rev. Jerry Orr officiated at the ceremony.

The reception was held in the Wesleyan Church Hall.

Thanks to all the friends and family who helped make their day so special.

The happy couple will reside in North Gower.



Crane—Johnson

Elaine Sandra is proud and happy to announce the marriage of her mother, Carol Anne, daughter of Gordon and Marilyn Johnson, RR1, Chesterville, to her new father, James, son of Alfred and Audrey Crane, RR1, Arliss, on Sat., Sept. 24, 1988.

The bride was attended by Zena Reoch, friend, Debi Sparling, friend, Deborah Schroeder, cousin, Tanya Maidens, niece of the groom and Elaine was flower-girl. The groom's attendants were his brother, Robert Crane, friend Neil Mesman, brother of the bride Chris Johnson, nephew Scott Maidens and nephew Shawn Watson was ringbearer.

A dinner, M.C.'d by Howard Smith, and reception were held at the Chesterville Legion Hall following the ceremony. Guests were present from Guelph, Ottawa, North Bay, Ajax, Martintown, Winchester, Morewood, Finch, Prospect and Chesterville.

The happy couple honeymooned in Eastern Ontario and are now residing in Guelph, Ont.

Presbyterial looks at palliative care

MOREWOOD — Morewood United Church was host to the annual fall rally for Region 3 of Seaway Valley Presbyterial United Church Women on Mon., Oct. 3. Thirteen area churches were represented.

The United Church Women from Morewood attended to the registration of the 60 women at the rally. The book display was looked after by Betty Beckstead and Kay Eadie, literature conveners for presbyterial UCW.

After a delicious potluck supper the evening program began with a sing-a-long directed by Jennie Harwood and accompanied on the organ by Colleen McLaughlin. Following on the program was a welcome by the chairwoman, regional vice-president June Herriman, and Morewood UCW president, Marjorie Thompson. Lorna Suffel, president of Inkerman UCW gave the worship service.

Melba Morrel of Williamsburg UCW introduced the guest speaker Wilma O'Connel, co-ordinator of the palliative care program for St. Vincent de Paul Hospital in Brockville and Carol Davis, a volunteer with the program. Mrs. O'Connel traced the history of the program over the years and the tremendously important work being done by the staff and the volunteers with both the patients and the families of the patients. Carol told of some of the patients she had worked with and of the satisfaction she has from helping people who are terminally ill.

Mrs. O'Connel expressed the hope that a palliative care group would be formed in an area close enough for some of the ladies in the audience to take part as volunteers. She assured us that this was most gratifying work indeed.

Donations from the ladies for work in the palliative care unit, were gratefully accepted by Mrs. O'Connel. Muriel Milne thanked both speakers for their contributions.

Rietta Hillis, presbyterial president, brought greetings from presbyterial UCW.

Doris Ennis and Orma Earl presented a humorous skit to inform us of the proceedings at Summer Event held in Kemptville this summer.

Margrit Dutta, president of Morrisburg UCW thanked everyone for their part in the evening and all the ladies closed the evening by repeating the Mispah benediction.

ON NOV. 14th VOTE

ROBERT GILLARD

FOR COUNCILLOR
TOWNSHIP OF WILLIAMSBURG

- Proven Track Record — over 9 years experience
- Common Sense Solutions
- Willingness To Serve
- Community Committed

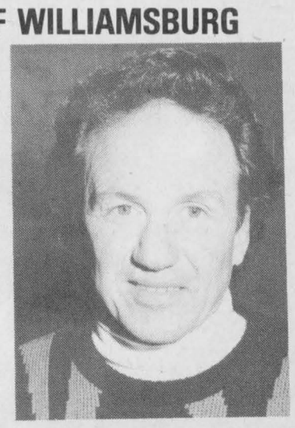

Robert Gillard

ON NOVEMBER 14th — VOTE

GILLARD, Robert | X

NOVEMBER 14
VOTE
COUSINEAU
FOR
REEVE
IN
WINCHESTER
TOWNSHIP

New from
W.O. Mitchell
Ladybug,
Ladybug...
Pastor Books
95 Mill Street,
Russell, Ontario
445-2816
Mon.-Thurs., 9:30-6pm; Fri., 9:30-8pm; Sat., 9-5:30pm

Audrey's
- Dresses - Sportswear
Also large selection of maternity wear.
1490 Bank St., Ottawa
Just south of Billings Bridge
Lots of free parking 733-0689

Rest Home Care
Hillcrest Haven
Highway 43, Winchester
Telephone 774-3391
24-hour supervision, medication, personal care, laundry, home-made meals, room available



SPECIAL QUASAR SALE

Quasar

Model MQ4418H
Microwaves starting at $199.00

IN-STORE SPECIAL
Quasar

VM-51AC-K

Quasar

Model VH5470-K
- 4 Head True Track
- Noiseless Variable Double Fine Slow
- Digitune Digital Quartz Tuning
- 98 Channels
- High Speed Picture Search (17x in SLP)
- One Touch Recording

only $549

Quasar Stereo TV

Model YTT6288CE
21" Flat Screen, Fully Remote only $699

VISA MasterCard
On-the-spot financing

(while they last) Quasar

Model YWU9410BU
26" Twin Shaft Color Console at only $649

ONLY AT Colony Video & Sound
HWY 43 W. Kemptville, Ontario, K0G 1J0
(613)258-4165 (613)258-3820

Business Hours:
Mon.-Fri., 9:30-9:00
Sat., 9:00-6:00
Sunday, 12:00-5:00

Located in the Colony Shopping Centre

Yes, we're still here...

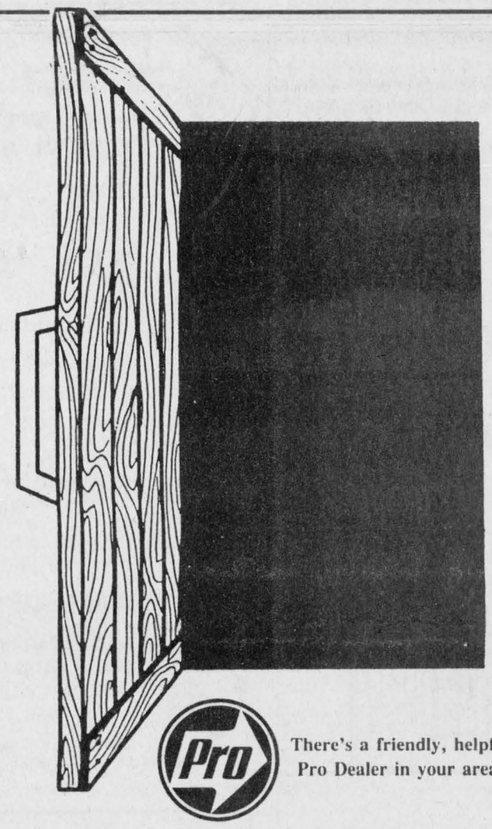

behind the orange door!

Pro
There's a friendly, helpful Pro Dealer in your area!

Brown's Pro Hardware
and
Brown's Video
Highway 31, South Gloucester Tel. 822-0115

wish to announce that
we are still in the same building,
but now we are located behind the orange door.

Thank you for your patience and understanding during our move.

We will be carrying on business as usual as we have for the past 15 years.

Colin Brown