WINCHESTER PRESS

VOL. 71. No. 1. WINCHESTER, ONT., THURSDAY, MAY 22nd, 1958. PRICE 10 CENTS

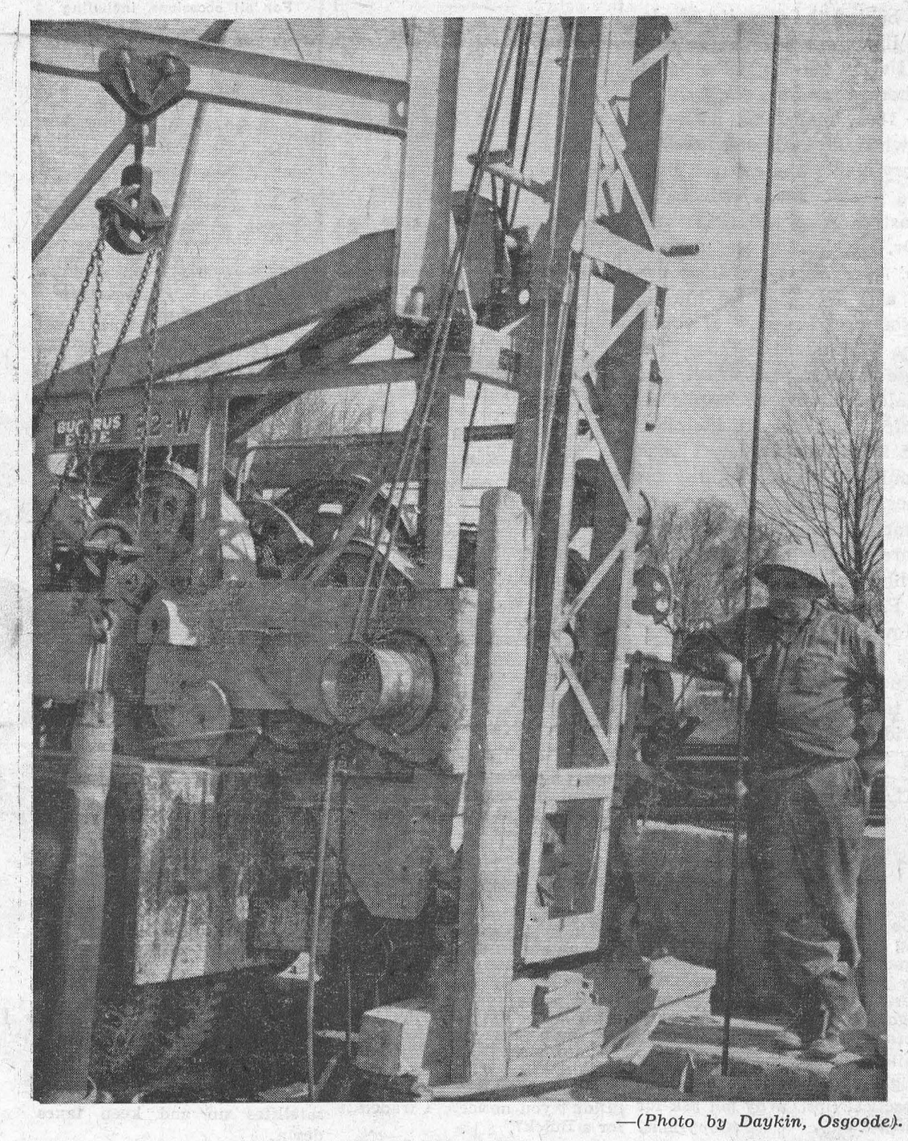

—(Photo by Daykin, Osgoode).

Still Drilling

An experienced well driller of many years, Garnet "Buck" Weegar of Williamsburg is shown in the above picture standing beside the big drill rig of R. H. Casselman, who has the contract of drilling the wells for Winchester's water supply which will produce enough water to supply the entire town. To date the above rig has drilled 556 feet in two wells. Second well on the Parks property was completed yesterday and the rig was moved to the third location to continue drilling. Mr. Weegar is in charge of the drilling operations in Winchester for the Casselman firm, which has three other similar rigs going throughout the district.

For Town Water Supply

START DRILLING THIRD WELL

Second Well Produces Good Water At 225 Feet

Winchester's second water well, which will eventually be used as a source of supply for the town's new water system, is completed. The drill reached the 225-foot level earlier this week and after a bale test had given assurance of at least 35 gallons per minute, the Casselman well drilling firm was instructed to move on to the third (Davidson) property.

The Davidson location is adjacent to Highway 31 north of Winchester Motors, near the CPR station. Drilling operations will get underway there to-day. The second well, located at the Parks property on Main Street East, apparently is a better supply of water than the first one at Piety Hill. At the 225-foot level it is producing more and better water than the first well. The Piety Hill well at 321 feet run into an underground source of sulphur, not uncommon to deep wells in the village.

$20,000,000

In a release from the Ontario Water Resources Commission this week it was revealed that $20,000,000 had been used by the Commission in building or entering into agreements to build water and sewerage works since active functioning of the Commission started in April, 1957.

Chairman A. M. Snider said that during the nine months the Commission actively engaged in this work during 1957 its contractural obligations totalled just over the nine millions mark. Since the first of the year, however, the signing of additional contracts added close to 10 millions to that total.

At present the total for water works is $6,022,481 and sewage work $13,067,734.

Three projects have been completed—water works at Port Perry, Sunderland and Havelock—and are in operation. The new sewage treatment plant at Stratford is in partial operation now and will be opened officially in July. This project is valued at close to $900,000.

Work is underway on an integrated water pipeline supply system for the Essex County municipalities of Leamington, Essex and the townships of Gosfield North, Gosfield South, Maidstone and Mersea. This is a $3,146,000 project. Tenders are to be called shortly for an integrated sewerage project which will include North Bay and the adjacent townships of Widdifield and West Ferris—value $2,130,000.

Wincheter On List

Tenders will be opened June 2nd in connection with the $2,910,000 sewage treatment plant project at Brantford, while construction contracts were awarded a short time ago in connection with Port Arthur's $1,939,872 sewerage project. Work is continuing on Toronto Township's $1,752,800 sewerage job, while the Commission has agreed to build a $1,040,300 sewage treatment plant at Brampton.

"These are the big ones, but just as important to communities involved with us in less costly projects are our undertakings in regard to water supply at Alfred, Winchester, Dundas, Markham Township, Essex, Bancroft, Dresden, Frankford, Richmond Hill, Korah Township and Streetsville."

Township Buys Land For Garage

Announcement has been made by Winchester Township Council that two acres of property on the Ron Fulton farm near Maple Ridge has been purchased for the erection of a township garage.

The engineer, Mr. Mucklestone, has been instructed to have plans prepared for the garage which is expected to have three large doors. It will house equipment and offices for the clerk and road superintendent.

Tenders will be called by July 1 and it is expected the garage will be completed in the vicinity of September 1.

Testimonial

Arrangements have been completed for a Testimonial Dinner in honour of the Honourable Fred M. Cass, Ontario Minister of Highways, for Friday evening, June 6th, in the Chester Room of Hotel Winchester. For men only, the dinner is non-political and is open to friends of Mr. Cass. 100 tickets will be sold because of limited accommodations. They may be obtained from either Ken. Ault or Reg. Workman up to June 1st.

Blood Testing Of Cattle Starts In Dundas County

Health of Animals officials of the Canada Department of Agriculture have announced that blood testing of cattle in Dundas County will commence immediately.

Dundas will be the third County in Ontario to be tested follow ing Prince Edward and Oxford Counties where testing has been almost completed.

The establishment of Dundas County as a Brucellosis Control Area follows the successful petition conducted in February of this year under the sponsorship of the County Federation of Agriculture in which 95% of the cattle owners voted in favour of the Act.

According to reports received by E. K. Pearson, Agricultural Representative for Dundas County, testing commenced in Prince Edward County on March 3rd and was completed early in May. Most recent reports indicate that 0.4% or less than one in two hundred of the total cattle population of that area have been found to be positive to the test.

Under the test regulations all cattle must be identified, but officially vaccinated animals under 36 months of age, steers, spayed heifers and calves under 8 months are not subject to the blood test. The successful completion of the test in Dundas County is essential to the maintenance of our export markets, and will establish an enviable health standard for the cattle of the County.

It is anticipated that all cattle owners will co-operate to the fullest degree with the testing Veterinarians so that the work may be done with the utmost expediency.

M. D. H. S. Track Star

Marie Hoy To Compete In Eastern Canada Track Meet This Saturday

Marie Hoy, star athlete of Mountain District High School, will represent her school in the Eastern Canada Track Meet sponsored by the Canadian Legion. Officials of this meet, which will be held in Valleyfield, Quebec, on May 24th, expect contestants from the Maritimes, Quebec and Ontario.

Marie, who has won many track championships in this area, is specializing in the 100 and 200 yard sprints and has been training in earnest during the past month under the coaching of her school principal, Greig Fowler, who feels that Marie, with the proper experience and good coaching, could eventually become a great Canadian track star.

Marie will be competing with the best in Eastern Canada, and although she is only 15 years old, it is hoped that she will do well enough at Valleyfield to warrant her an invitation to the Caledonian Meet at La Chene, Quebec, on June 7th. If the officials at these two meets decide that Marie has a future in track events, she will be given the opportunity to participate at the British Empire Games trials at Verdun, Quebec, on the 13th and 14th of June, and then during the summer, on to Saskatchewan for intensive training under expert coaching in preparation for the British Empire Games.

Marie has also received an invitation from Ian Hume, an Olympic star, to enter the Eastern Canada Meet at St. Lambert, Quebec, on the 27th and 28th of June to participate in the broad jump as well as the 100 and 220 yard sprints.

Marie, in her efforts at track, is receiving the support and well wishes of the people in this area, and plans are already under way to raise the necessary funds to enable Marie to enter the various track meets in an effort to win a berth on Canada's team in the British Empire Games.



MARIE HOY

Only Two In The World

Winchester 100 Club Hosts To Carleton Place

The world's only two 100 Clubs got together at The Chester Room of Hotel Winchester Friday night with members of Carleton Place Club paying their annual visit to a regular Winchester 100 Club May luncheon-meeting. Keith Carkner, Club president, presided at the enjoyable meeting, which was highlighted by some extra fine entertainment from Les MacDonald and Bob Summers, and from students of Winchester High School.

Entertainment

Principal J. H. Willard introduced the school acts which, he said, were prepared by Mrs. Hill and Miss Runions. They included a piano solo by Dale Allison; a vocal solo by Carolyn Alford; a trio composed of Norma Bailey, Mona Biccum and Carolyn Alford, and a well executed monologue, complete with costume, by Martha Bratteteig. Accompanists were Norma Bailey and Marilyn Hitsman.

Entertainment by Centurians Les MacDonald and Frank Morgan came in the way of a specially taped recording in stereophonic sound of a cruise around Winchester in which various individuals and firms were introduced in a humorous manner.

Prize Winners

Centurian Archie Rice conducted the boost, which included several prizes won by guest Ray Taylor; Don MacLaren, Charles Black, Vic Bennett and Walter Stansfield, all of Carleton Place. Other guests introduced to the Club was Winchester's new United Church minister, Rev. A. J. MacDonald.

Boost prizes were donated by MacDonald Motors. Robert Ledgerwood, Dudley Craig, Les Dixon, Harry Thomas IGA and Bill Doughty.

During the business portion of the meeting treasurer Harold Stoates reported a bank balance of $1327.21. Receipts this year had totalled $751.05, while expenditures had amounted to $715.48.

Centurian W. J. L. Boyd reported for the Club Welfare Committee and reported that glasses were being purchased for a Winchester youngster. President Keith Carkner also reported that the Club's second wheel chair had been repaired and was placed in use immediately.

Frank Morgan called for a special meeting of all members of Special Events committees to map out the summer program of events and tickets sales. The meeting will be held in the Town Hall or Legion Club Rooms on Thursday night, May 29th.

Report on Park

Sam Ault gave an informative report for the Parks Committee concerning the possibility of special grants in the setting up of a recreation commission. Mr. Ault had previously been in touch with Mr. F. Lashley of the Department of Agriculture. He will make a report to a meeting of council when the figures and amounts that can be expected in the way of financial assistance from the government will be made known. However, the picture of park improvement has taken a much brighter outlook in the past two weeks and the committees in charge are looking forward to much work being completed this year. Cedar posts fronting the park on Highway 31 have already been placed in the ground and this fence is expected to be completed at an early date. Centurian Ault also told the Club that swings and slides had been ordered.

Centurian Andy Ross recited the Creed and the meeting opened with Grace by Rev. Wm. Sutherland. Thanks to the Winchester Club was expressed by Don MacLaren on behalf of visiting Carleton Place members.

Hospital Board Chairman Named At Kemptville

A. M. Barr, principal of the Kemptville Agricultural School, is general chairman of the new provisional hospital board named to lay plans for a 32-bed hospital for Kemptville district.

Nearly 200 Kemptville residents attended the nominating meeting held last week.

Vice chairmen are: Rev. W. B. F. Corkum; public relations, M. B. Marshall, finance; W. B. George, construction.

Committees comprise: Public relations, John Morris, A. VanAllen, Dr. W. A. Taylor and Miss M. Storey; finance, S. J. Sanderson, R. K. Martin, K. Cameron and N. Goldberg; construction, J. R. Patterson, Dr. L. G. Coleman, J. Kennedy, Dr. R. Smiley.

The executive of the provisional board decided that a 32-bed hospital costing nearly $400,000 would be needed to serve the proposed hospital district.

Mr. And Mrs. James Johnston Observe Golden Wedding Anniversary

On the occasion of their Golden Wedding Anniversary which they observed on Monday, May 19, Mr. and Mrs. James Johnston, well known Winchester couple, were the recipients of many gifts and congratulatory messages and were "At Home" to several friends and relatives.

Mr. Johnston is the son of the late John Johnston and Jerusia Robinson and was born at Cass Bridge in 1890. Mrs. Johnston is the former Ethel May Jamieson, a daughter of the late William B. Jamieson and Ida Ault.

They were married in Williamsburg Presbyterian Church in 1908. They have two sons, Victor and Roy, and two daughters, Mrs. Dalton Robinson (Leila), and Mrs. Vincent Steele (Ruby).

Prior to their moving to Winchester 10 years ago, they were well known farm people in the Cass Bridge area. Both have been active church workers.

Mr. Johnston has served on the Board of Managers of St. Paul's Presbyterian Church for 20 years. Mrs. Johnston is a member of the L.O.B.A., the W. M. S. and Ladies' Aid.

Flowers, which decorated the Johnston home for the occasion, were supplied by Miss Helen Jamieson.

Among the numerous gifts were: a gold tea service from the L.O.B.A.; a Holy Bible presented by Walter Moffat on behalf of the Church Session, and gold vases on behalf of the Ladies' Aid by Mrs. Alex Davidson and Mrs. Gordon Durant. Mrs. Hugh Wilson, a niece, played piano music during the day.

Those who assisted were:

Receiving: Mrs. Vincent Steele and Mrs. Ella McIntosh.

Ushering: Mrs. George Wilson.

Pouring tea: Mrs. Howard Annable and Mrs. Isobella MacCourtie, sisters of the groom; Mrs. Wilfred McKercher, Mrs. Walter Moffat, Mrs. Gordon Simzer and Mrs. W. Dalton.

Serving: Misses Mary Steele, Ruth Johnston, Jean Johnston and Mrs. Howard Moore (grandchildren).

Winchester Women's Institute Annual Meeting

The annual meeting of the Winchester Women's Institute was held Tuesday evening with Mrs. Hugh Coons taking the chair for the meeting, and a full slate of officers for the coming year was installed. Mrs. Floyd Armstrong, District Federation Representative, conducted the installation:

Officers

President, Mrs. Charles Beedie; 1st vice president, Mrs. Wilfred McKercher; 2nd vice president, Mrs. James Crummy; secretary-treasurer, Mrs. M. N. Aitchison; District Director, Mrs. George Wilson; Branch Directors: Mrs. N. Lannin, Mrs. John Moffat and Miss Ida Knowland; Pianist, Mrs. Howard Fetterly; Sick and Visiting Committee, Mrs. John Moffat and Mrs. S. Christie; Press Reporter, Mrs. Fern Workman.

The business meeting continued, with delegates to the District Annual Meeting appointed as follows: Mrs. Beedie, Mrs. Wilson, Mrs. Ralph Johnston and Mrs. Roy Merkley.

Mrs. Beedie reported that the canvass for the Canadian Cancer Society had reached more than $539.00 in the Winchester district.

Mrs. Aitchison and Mrs. Lannin were appointed as leaders for the course in "'Rug Making," to be held this fall or winter.

The conveners of standing committees were named, and the program for the coming year planned.

At the close of the meeting lunch was served.

Poultrymen Plan Meeting At KAS

Eastern Ontario poultry producers will have an opportunity to hear all about the promotional plan approved at the recent annual meeting of the Ontario Poultry Producers Association. They will be able to ask questions and to make suggestions at a poultry producers' zone meeting to be held at Kemptville Agricultural School in conjunction with the Poultry Field Day on June 4. This meeting will be held at the school following registration at 10 a.m. under the chairmanship of Mrs. E. L. Macartney, Ramsayville, director of Zone one and first vice president of the provincial organization.

This will be the first opportunity that producers in Eastern Ontario have had to get together to discuss the promotional plan that permits the organization to come under section nine of the Farm Products Marketing Act. A compulsory fee is to be collected on eggs and fowl for promotional and educational purposes.

The Eastern Ontario Turkey Association will hold its annual meeting at the same time at the Kemptville Agricultural School under the chairmanship of Clarence Stevenson, Ottawa. Max Tingen, Harrow, president of the Ontario Turkey Association, will be the guest speaker at this meeting.

A feature of the Poult Day will be a chicken at noon. The afternoon will include many speakers who are poultry. Producers attend this Pou at the Kempt School on Jun

WEEKLY CHUCKLE

Teacher: "Name the most useful gadget in your home?"

Johnny (age 10): "Daddy, of course."

Still Growing At 71

Press Marks Birthday, Installs New Offset Machine

We haven't reached the "over 90" club yet, but with this issue (No. 1) The Press enters its 71st volume. It was back in 1888, the same year that Winchester became a village, that the first issue of The Press was published. Since that time under the leadership of many outstanding editors and publishers including the late Fern Workman, The Press has made reasonable strides in the newspaper and printing world.

Guided to-day by the Workman brothers, backed up by an excellent staff and a loyal group of country correspondents, advertisers and other contributors, The Press to-day is regarded, in its class, as Ontario's best weekly newspaper. By a considerable margin it is the largest weekly newspaper in this area and covers a greater scope of news events than most weeklies in the smaller communities.

Since 1951 The Winchester Press has made its most noticeable strides. That year a new building was erected with, what was thought, space to spare. Today, the publishers are giving serious thought to the problem of available space which has been almost wiped out with the addition of more modern equipment.

New Equipment

The latest equipment to be added to the modern Press plant is a new Multilith Offset Press. The Press was installed last week and is ready for operation. One of the first jobs to be run off on it will be a High School year book. The new press is an amazing piece of printing machinery in that it adds versatility to the type of printing now available at this office, the only printing plant in the area to be equipped with an offset machine. The Multilith Offset press will turn out 7500 impressions per hour and will greatly increase the shape and style of printing production at this office.

Just prior to the purchase of the new Multilith machine The Press installed a new mailing machine which is providing its worth to this office and its 2250 subscribers. That number of subscribers, by the way, is the highest in the history of the paper. The Press is most circulated, besides Winchester and the township, in Williamsburg, Mountain township and the south part of Carleton County including Vernon, Metcalfe, Russell and Osgoode. And there are countless other papers going to other smaller communities in the immediate area.

Since 1951 The Press has turned over practically all of its equipment, replacing the old with the new, automatic machines, making The Press one of the best equipped small plants in Ontario.

Within the next few weeks new type faces will be added to the many fonts of type already on hand. All of this means a greater, more efficient service to the printing and newspaper customer. In both departments The Press to-day enjoys more customers than ever before. With that in mind it is the aim of this newspaper to continue the same kind of service and quality production which has characterized this plant in the past years.



THE WINCHESTER PRESS

W. F. WORKMAN, Publisher.

Established in the year 1888.
Published Wednesday Afternoon.
Dated Thursday.
Subscription Rates: $3.00 per year in Canada; $4.00 per year in the U. S. A., payable in Advance.

Member of the Canadian Weekly Newspaper Association and the Ontario Weekly Newspaper Association.

Guaranteed Circulation over 2100.
Advertising Rates on Request.

Authorized as Second Class Mail, Post Office Department, Ottawa.

Volume Seventy. Thursday, May 22nd, 1958.

Tributes To A. Clair Casselman

Many tributes have been paid the late A. Clair Casselman. Three of the ones we liked best can be found in the May 12 issue of Hansard, official publication of House of Commons debates. These fine tributes came on the first day of Canada's 24th Parliament and they were made by Prime Minister John G. Diefenbaker; Hon. L. B. Pearson, leader of the Opposition, and Mr. H. R. Argue, for the CCF party. Herewith, in part only, are the tributes:

"When I came here as a new member in 1940, it was Mr. Casselman who gave me that assistance, that direction and that counsel which all of us receive as new members. I feel a distinct sense of personal loss as, I know, do all of us who served with him through successive parliaments. Able, courteous, Mr. Casselman takes his place among those very few people who of the 24 parliaments—this being the twenty-fourth since Confederation—had been elected to almost half."

"Mr. Speaker, Mr. Casselman belonged to that group of men who in their devotion to their country earned not only the commendation of their fellow men but who in this house, something that is far greater, earned that feeling of fellowship which binds us all together and which is evinced on occasion such as this. I ask the sympathy of the House of Commons, and I am confident it will be extended to those who mourn at this time."

—Rt. Hon. John G. Diefenbaker.

"The Prime Mnister expressed in words which I believe reflect the feelings of us all what those of us who were his colleagues in the house though of the late member for Grenville-Dundas. As has been said, he was the dean of the House of Commons, having been first elected in 1921, but before he began his long period of service to his country in this house he had already served Canada gallantly and well in World War I. Throughout his career in the house and out of the house he took a great interest in the welfare of veterans."

—Hon. L. B. Pearson.

"I have known Mr. Casselman for a number of years, indeed since 1945 when I came into the House of Commons. He was the chief whip of the Conservative party from 1935 to 1955 and in that office served his party faithfully and well under a number of leaders. The office of chief whip is an important one in any party. It is one that carries with it a great deal of responsibility and work and requires a person who is devoted to his task. It is not one of those positions that carry with them the same degree of public appearance and perhaps public acclaim as well that is carried with other posts, but we do know it is one of the most important positions in any political party in the House of Commons. In the years that I sat near Mr. Casselman I saw from personal observation that he was a faithful attendant in this chamber and that he carried out his duties for his party and for the members of this house loyally and efficiently."

—Mr. H. R. Argue.

Businessmen Hold The Key

Most of the talk about pulling out of the recession seems to be couched in terms of getting either the consumer or the government to spend more money.

But this misses the main point of our current slowdown, argues The Financial Post. It's not the consumer who has reduced his demand for goods—consumer spending is increasing faster than population growth and prices. It's not the government that has become less open-handed—government spending is rolling merrily along.

The spender whose appetite has become temporarily slaked is the businessman—the builder of factories, user of raw materials, developer of mining areas, creator of new distribution facilities. Even he hasn't actually reduced his spending; he's just slowed his rate of increase below that to which we became accustomed.

Free Country

"It's a free country!" we are apt to say—or hear said—on occasion, without usually, giving much thought to the profundity of this particular observation.

Free it certainly is. We have our problems, but (though there is ever need for vigilance) we can rejoice that Canadians have as much individual freedom as any people in the world today; and a good deal more than most.

We are free, among other things, to worship and vote as we please; to express our own opinions, however eccentric, and to read and/or hear those of others; to move from one place to another without hindrance; to change our jobs at will; to go into business for ourselves; to leave the country and return to it as and how we choose. And, let it never be forgotten, we are free from wrongful arrest or detention without charge or trial.

These are the basic freedoms, and there are millions of men and women who do not have them even in this twentieth century. They were won for us by other men in other centuries and at great personal sacrifice.

Nothing is asked of us, save that we prize them and guard them jealously, for they can be lost more easily than they were gained.

OF MANY THINGS . . .

THE MERE LIVING

(By Ambrose Hills)

Last night I began to read a book which did not seem to promise much excitement. It was called "The Mere Living," written by Hazel McDonald Parkinson, and sub-titled "A Biography of the Hartney District." Hartney is a small Manitoba town and I feared the story might be dull. Its opening chapter was full of sentences such as "Our bedroom was on the north side and overlooked the sloping roof of the backshed. In the springtime we climbed out the window and daringly sat upon the roof, which became, in turn a buggy in which we drove with our dolls to town for supplies, a gypsy caravan when we had been reading a gypsy tale, or after we had travelled by train to Souris or Elgin, a railway coach in which we journeyed with all our possessions and our doll family." Obviously, The Mere Living was no Peyton Place! And yet I found myself reading on.

What constitutes the charm of this book? Now, having reached Chapter 9, I think I know.

It sets down in print, without any pretence, life almost precisely as it has been lived in the Hartney district for a couple of generations. It does not seek drama, or tragedy, or any of the effects commonly supposed to make best sellers out of books. But the reader who was raised in just such a district unaccountably feels a lump in his throat or a pounding in his heart at certain passages—perhaps because he senses much of what goes on behind the serenity of placid community life.

Ox-travel, livery stables, blacksmith shops—all are there, recounted simply. "He arrived late in 1891, and lived with the Parsons family while he built a little shop south of the livery stable and secured from Fred Spencer a small shack which he moved onto East Railway Street, three doors south of Dr. Woodhull's cottage, for a temporary home. Mrs. Batty and their two children, John and Eva, Joined him in 1892." Do you see what I mean? If you're a small town boy, somewhere in those lines there's a nostalgic emotion sure to hit you.

What The Mere Living accomplishes, really, is to capture the history of the older families while it is still available. I wish more writers would do the same thing for their communities. I wish more men and women would start putting down on paper (whether they are professional writers or not) the simple history of their generation. It beats Peyton Place for good reading, in my opinion. How's about it, old-timers? Get those pencils flying! Let the youth of this generation know how you struggled for things they now take for granted, or expect someone to provide for them free. It is a story that needs telling.

FOR PARENTS ONLY . . . . .

(By Nancy Cleaver)

What a pleasure it is to watch a child with good posture walking along the street, wide-awake, healthy, full of energy! He gives the general impression of a happy youngster in excellent physical condition. What about your own child's posture? Is it good, medium, or rather poor?

Mothers and fathers are so busy and their children are so dear to them, that it is hard for them to take a critical look at the way their own youngster carries himself. "Asking a parent to be objective, is almost like requesting him to climb out of his own skin!" one father protested. But it is important to check up on Junior's posture. Is his body held in a natural easy position with the weight resting on the balls and outer sides of his feet? Are his knees straight, his tummy held in? Is his head held up, with the chin in? What about his shoulder blades—do they not protrude unduly?

A child should gradually develop the use of all parts of the body with the right balance. Faulty posture is often a factor in excessive fatigue. Good posture and good health are interdependent.

A well-balanced diet is of great importance. To build bone and muscle, the child needs green vegetables, fruit, milk, protein in the form of meat, eggs, fish and cheese. Cod liver oil in the months when there is not much sunshine is also essential.

A child's clothes must allow for plenty of freedom for movement. Tight belts hinder the activity of the abdominal muscles. Care must be taken that a child's stocking garters do not pull down on the shoulders. The supports should be on the side of an underwaist, with a built-up neck. Shoes, stockings and nightclothes must all be large enough for comfort.

Some parents have the mistaken idea that any bed will do for a small child, so long as he gets to sleep quickly. Each child should have his own bed with a firm, flat mattress and springs. A pillow is not necessary, and if used should be a small flat one. The coverings should be light and not too tight. A sagging bed can do real damage to a child's posture.

Ask your doctor about your child's posture next time he has his annual medical examination. Your doctor may comment on some defects in your child's posture and make some suggestions for ways to overcome faulty positions.

A child is much better with furniture built to his own size. Sometimes a child develops a slouching position when sitting because he is uncomfortable in his chair. His feet should not dangle insecurely in the air! A father who is handy with tools might be able to construct a child's table and chairs. Junior's own chair, which supports his back and feet, helps him to sit up straight and relieves his muscles of unnecessary strain.

At bath time, Mother can often encourage a little child to develop good habits of posture by praising the way he stands up straight and holds his tummy in. If a child needs special help in posture, instead of using a set of exercises which must be done as a duty, choose certain games which will accomplish the same end and be fun as well.

Oriental women, who carry articles on their heads, are famous for their graceful walk. If you have a daughter approaching adolescence, she might enjoy practising walking with a book on her head occasionally. Gym periods at school also encourage a good carriage. If you are concerned about your collegiate child's posture, the gym teacher might give you some excellent practical tips. Why not ask for them?

(Copyright)

THE CHRISTIAN SCIENCE MONITOR 50th ANNIVERSARY 1908 1958

Good Reading for the Whole Family

• News • Facts • Family Features

The Christian Science Monitor
One Norway St., Boston 15, Mass.
Send your newspaper for the time checked. Enclosed find my check or money order. 1 year $18 ☐
6 months $9 ☐ 3 months $4.50 ☐
Name
Address
City Zone State
PS-M-A

The 7th Column

A testimonial dinner, this one for men only, has been arranged for Hon. Fred M. Cass, Ontario's new Minister of Highways. The dinner has been planned for The Chester Room of Hotel Winchester and there are a limited supply of tickets. This is not a political banquet, rather a dinner honouring a home town boy by his friends. If you are interested in going it might be a good idea to get your tickets early. They're available from Ken. Ault, Harry Flora and Reg. Workman. It might be added that because of limited accommodations, tickets will be sold to Winchester residents only.

* * * *

When you get a chance to buy things for a song, it's a good idea to check the accompaniment.

* * * *

This week the Press added another new piece of equipment to its Commercial Printing Department. The new Multilith Offset Press is a new approach to printing for most printing customers in this district as the Press, outside of city printing companies, is the only firm in this area to have this type of press. It means, simply, that we shall be able to offer a more varied line of printing to our growing number of customers. The new press will, we hope, help us save some time at the office which seems to be most important to the functioning of a good newspaper and a good printing plant. The Press believes it has both, and with the addition of the new Multilith Offset machine we think our service will be better in the future. If you have a minute, drop around and see this machine in action, or see your own job run off by this new process.

* * * *

The sweet young thing was upset when her boy friend did not help her into the car. "Where," she asked, "is your chivalry?"

And the young man said, "Didn't you notice? I traded it for a Buick?"

* * * *

That early spring we thought we were going to have suddenly and disappointingly changed into a late affair and only this week has much gardening been accomplished. As a rule the 24th of May week-end is the traditional potato planting week-end, but wet lands have prevented this type of gardening and also has slowed down work in other departments of the outdoor exercise. We still haven't got our 4 by 5 plot worked up, and that lawn we figured we would have planted now is still waiting for top soil to grow seeds. It's a sad state of affairs. Cheer up, though, winter is only five months away.

* * * *

The kind of success that turns a man's head always leaves him facing in the wrong direction.

* * * *

At a wedding reception a friend of the groom decided to find out whether anyone in the receiving line knew what the hundreds of people filing past were saying. As he moved along, he purred "My grandmother just died today."

"How nice!" Thank you so much!" "How sweet of you to say so!" were the responses to his announcement. No one had the slightest idea what he said, least of all the groom, who exclaimed jovially, "It's about time you took the same step, old man!"

* * * *

People who get ahead in the world are those who make hay whether the sun shines or not.

* * * *

It's quite a problem to get satellites up and keep taxes down.

* * * *

Let me live in a house by the side of the road,
Where the race of men go by,
The men who are good and the men who are bad,
As good and as bad as I.
I would not sit in the scorner's seat,
Or hurl the cynic's ban,
Let me live in a house by the side of the road
And be a friend to man.

—Sam Walter Foss.

JUST RECEIVED FROM "RUST CRAFT"

EVERYDAY CARDS
For all occasions, including
New Fun and Frolic Cards, and Graduation
Congratulations
Also a new assortment of Tie Tie Wrappings, Ribbons and Bows.

HAVE A LOOK!

Flora's WINCHESTER Since 1896
Harry L. Flora



...so both are building up bank accounts

Every 11 seconds during banking hours last year a new deposit account was opened in a chartered bank. And to millions of Canadians a bank is not only the best place to keep savings—it is a financial service-centre providing services useful to everyone in the community. A visit to a chartered bank is the way to handle *all* your banking needs. Here you can deposit money, arrange loans, cash cheques, rent a safety deposit box, buy travellers cheques, transfer money—all safely, simply, easily.

THE CHARTERED BANKS SERVING YOUR COMMUNITY

Your NEW TELEPHONE BOOK will be printed soon:

PLEASE CHECK YOUR LISTING!

Name spelled OK? ✓
Address OK? ✓
Phone number correct?
Additional listings required?*

EXTRA LISTINGS, at little cost, make it easier for people to find you:

IN BUSINESS! . . . Use extra listings to show other firm names for your business—to associate your name and residence telephone number with your firm name—or to show after-hour numbers for you and your key employees.

AT HOME! . . . Other members of the family and relatives, roomers or boarders would benefit from having their names listed in the telephone directory.

Please be sure to check your directory right away. For changes and additions call our Business Office without delay.

THE BELL TELEPHONE COMPANY OF CANADA

PROFESSIONAL CARDS

CASS & CASS
LAW OFFICE
Winchester, Phone 11.
Chesterville, Dial 735.
Bank of Nova Scotia Block.

G. WILLIAM GORRELL
Barrister, Solicitor, Notary Public
Office Phone..KIngsdale 3-2577
Residence.....KIngsdale 3-3195
MORRISBURG - Ontario

WINCHESTER L.O.L. 862
Meets regularly in the Orange Hall, Winchester, at 8 p.m. on the second Monday of each month. Visiting Brethren always welcome.
Benson George, W.M.
Doug. Johnston, Rec.-Sec'y.

S. EARL FREELAND, C.L.U.
District Representative for the Manufacturers' Life Insurance Company
Special Services offered in connection with Group Pension Plans, Group Insurance, Estate Analysis, etc.
Phone 292 - Winchester, Ont.

LOUIS WEINER
All kinds of Poultry wanted at all seasons. Wool wanted. I buy all kinds of Hides.
Phone 170 - - Winchester

For Cemetery Memorials See
W. J. L. BOYD & SONS
Representing
R. M. Best Granite Co., Kingston, Architects and Craftsmen of Civic and private Memorials. Church Memorial of Bronze, Marble and Brass.
PHONE 144 - WINCHESTER

LYALL M. CROWDER
Representative For
Mutual Life Of Canada
Automobile - Fire - Wind, Etc.
Write, or Telephone 606r41, South Mountain, Ont.

GRAHAM L. CASSELMAN
Crown Life Insurance
Group Insurance - Pension Plans
Phone 346W5 - Winchester

HOWARD E. BICCUM
and
HAROLD D. POAPST
District Representative for North American Life Insurance Co.
A complete Insurance Service for all lines of Fire and Casualty Insurance, including Hospitalization. Also Real Estate Brokers. Telephone 285, Winchester.

HENDERSON LODGE, 383 A.F. & A.M., WINCHESTER
Meets in the Masonic Hall, Royal Bank Block, on second Friday of each month, at 8.00 p.m.
Visiting Brethren Welcome.
ALEX W. DAVIDSON, W. Master.
DR. W. A. SHERWOOD, Secretary.

LADIES' AUXILIARY
Canadian Legion, B.E.S.L.
Branch 108, Winchester
Meets Third Thursday of each month at 8.00 p.m. in the Legion Hall, Winchester. All eligible women welcome.
Mrs. Helen Coons, President.
Mrs. Joyce Levere, Secretary.

CANADIAN LEGION
B. E. S. L.
Branch 108, Winchester
Meets the First Monday of each month in Legion Hall, Winchster.
All War Veterans Welcome.
RON. ALEXANDER, President.
KEN. SUMMERS, Secretary.

CO-OP AUTO INSURANCE
For information contact County agents, Byron Martin, Hallville; Phone 602r34, South Mountain; Edwin McIntosh, Williamsburg, Phone KI 3-2294 Morrisburg; W. J. Masterson, Chesterville, Phone 674, Chesterville; Lorne Mellan, Brinston, Phone 25r3, South Mountain.

ATTENTION CAR BUYERS
Our Low Cost Financing and Insurance Plan will help you make a better deal. BEFORE you buy talk to us.
Biccum & Poapst
Insurance and Real Estate
Phone 285 - Winchester

ARTHUR A. CRAWLEY & CO.
OTTAWA - MONTREAL - BROCKVILLE - TORONTO
SUDBURY - NORTH BAY - SAULT STE. MARIE
Ottawa Address—387 Albert Street Telephone 3-7715.

MacLEOD, COMRIE & CO.
CERTIFIED PUBLIC ACCOUNTANTS
MUNICIPAL AUDITORS

OTTAWA
Donald MacLeod, C.P.A.
Licensed Trustee for Bankruptcy.
316 O'Connor St., OTTAWA
Tel. CE 2-4123

CORNWALL
Bryson Comrie, C.P.A.
338 Second St. W., CORNWALL
Tel. 3400

Open In Five Months?

New TV Station For Cornwall

A news article appearing in the Cornwall Standard-Freeholder says that prospects for a television station in Cornwall are closer to reality this week with the announcement from Ottawa that Channel 8 has been cleared for this area.

The approval, which specifies that protection must be given to TV stations WHEN in Syracuse and WMTK in Poland Springs, Maine, has been before the Federal Bureau of Communications in Washington for some time.

Application for permission to operate a television station in Cornwall must now be heard by the Board of Governors of the Canadian Broadcasting Corporation. Prior to that, technical approval of an application must be given by the Department of Transport. The final step is approval by the Minister of Transport.

The only group which so far has announced interest in Cornwall television is headed by Stanley Shenkman of Montreal, who with his associates comprises Cornwall Television Company Limited.

From Ottawa, Mr. Shenkman said his company had received the technical approval of the Board of Transport and that approval would now be sought from the CBC Board of Governors. He said a decision was expected within a month.

Mr. Shenkman also disclosed that, if approval is granted, Cornwall will have an operating television station within four months. A station manager, he said, has already been engaged and other personnel will be selected in the near future.

Latest Word

A still later news item appearing in the same paper on the week-end said that the Cornwall Standard-Freeholder had applied to the Department of Transport for a licence to operate a television station in that city. If the licence is granted (it takes about a month) the application goes before the CBC Board of Governors. Station staff personnel would be chosen, as much as possible, from Cornwall and district. The Standard-Freeholder presently owns the radio station at Cornwall, which recently stepped up its power.

Orange Lodge Wins Trophy

Last Tuesday evening members of Winchester Springs Loyal Orange Lodge entertained the other lodges of Matilda and Williamsburg district at a social evening held in their hall.

The evening was spent in cards and dancing. During the evening the District Master, Bro. Earl Baker, of Morrisburg, called the meeting to order and the Wor. Master of Winchester Springs Lodge, Wor. Bro. Robert Holmes, was asked to come to the front of the hall. Wor. Bro. Herbert Wallace, of Pleasant Valley, gave a brief outline of the Duncan A. MacLeod Trophy, after which the District Master presented the Winchester Springs' Lodge Master with this Trophy on behalf of the Grand Orange Lodge of Ontario East.

This Trophy is being awarded to the Lodge having the largest gain in membership in Ontario East. During the past year a gain of 88% was made by this lodge. Congratulations were in order from many who attended.

Lunch was served at the close by the hosts.

Dundas County W. C. T. U. Holds Annual At Shanly

The Annual County Convention of Dundas-Grenville W. C. T. U. was held recently in the United Church, Shanly, with members present from Spencerville, Winchester, Matilda, Domville, Brinston, Prescott and Shanly.

The County president, Miss Jean Wyatt, Winchester, was unable to be present through illness. Mrs. Thos. Armstrong, Spencerville, presided, assisted by Mrs. H. B. Johnston, Shanly, as recording secretary.

Mrs. O. Wallace, Winchester, gave the devotions, from II Kings chapter 4.

Warm words of welcome were given by Mrs. E. Pitt, Shanly, and Miss B. C. Cooper, Prescott, fittingly responded. Much regret was expressed at the unavoidable absence of both Miss Wyatt and Mrs. Jas. Riddell, Shanly. Courtesy and plan of work committees were appointed.

Annual Reports

Annual reports, showing much work done, were heard from the following: Mrs. O. Wallace, Winchester, corresponding sec'y.; Mrs. A. Adams, Winchester, Evangelistic and Christian Stewardship Supt.; Misses Cooper, Prescott, read Mrs. M. Lane's Flower Mission; Mrs. Lorne Merkley, Prescott, Press; Mrs. R. E. Peterson, Prescott, World and Canadian Missionary Work, stating all unions were "Light Line" Unions; Mrs. F. G. Bennett, Spencerville, Canadianization and Citizenship. Mrs. Thos. Armstrong reported on the National Temperance Study Course in the absence of Mrs. Jas. Riddell. There had been an increase in those writing this year.. County prizes were won by Arlene Saunders, Prescott; Beth Armstrong, Spencerville; Janice McMenomy, Inkerman, and Ingaborg Bratteteig, Winchester. These four were presented with prizes by Miss Campbell at the evening session.

The highlight of the afternoon session was the address by Miss Gertrude Campbell, of Leamington, the Field Secretary. She spoke briefly on the pioneers of Temperance work. In 1949 the Alcohol Research Foundation was brought in by an Ontario Government Act. After 7 years 5000 patients have been treated. This started first in Toronto and has now spread to Ottawa, London, Hamilton and Windsor. Ontario is concerned about this increasing problem. A Gallup Poll taken on February 4, 1950, showed users, men 76%, women 64%, and it has been going up since.

An impressive Memorial Service was conducted by Mrs. R. S. Peterson, Prescott, in memory of four White Ribbon Sisters, Miss Ada Fairbairn, Prescott and Spencerville; Mrs. F. Cleland Barton, Prescott; Mrs. E. W. S. Coates, Prescott, and Mrs. Sloan, Shanly. Mrs. Bennett and Mrs. Johnston, Shanly, sang a duet, "Beyond The Sunset."

Meeting adjourned and the members retired to the dining hall of the church, where supper was served. Mrs. Thos. Armstrong was appointed delegate to the Provincial Convention at Sarnia, June 3, 4 and 5.

Rev. C. E. Freake, Spencerville, led the evening devotions, the topic being "Walk as Children of the Light." Mrs. Bell, of Brinston, sang a solo, "Thanks Be To God."

Medal Contest

Mrs. E. Fennell, Winchester, assisted by Mrs. Dukelow, of Spencerville, had charge of the Medal Contest. Eight contestants, ages 13 to 15, took part: Joan Bennett, Edward Bruce, Beth Armstrong, of Spencerville; Albert Dewit, Dineke Dewit and Betty Bennett, Shanly; Joy Woods and Henry Tuininga, Williamsburg. Judges awarded the Silver Medal to Joy Woods, and gave awards to the other contestants.

Officers

A film, "Where Does It Get You?" was shown by Miss Campbell, who also conducted the installation of officers as follows:

President, Miss Jean Wyatt; vice president, Mrs. Geo. Montgomery; corresponding sec'y., Mrs. O. Wallace; recording sec'y., Mrs. H. B. Johnston; treasurer, Mrs. E. Bass; Evangelistic and Christian Stewardship, Mrs. A. Adams; Canadianization and Citizenship, Mrs. F. G. Bennett; Flower Mission, Mrs. Cecil MacIntosh; Little White Ribboners, Mrs. G. Barclay; Medal Contest, Mrs. E. Fennell; Peace and International Relations, Mrs. A. Goodwin; Press, Mrs. Lorne Merkley; Publicity and Social, Mrs. E. Pitt; Scientific Temperance Instruction in Day Schools, Mrs. Jas. Riddell; World and Canadian Missionary Work, Mrs. R. S. Peterson; Outpost Members, Mrs. Thos. Armstrong.

Greetings from the Temperance Federation by Mervyn Peters brought a very successful Convention to a close.

NEWS NOTES

Tractor Club

The second meeting of Mountain-Winchester Tractor Club was held in Winchester High School recently. The meeting opened with roll call, with four new members joining. Minutes of the last meeting were read by Reg. Gibson. Club Leaders Baden Renwick and Bob Kelly were present as well as the new Agricultural Representative, Ed. Pearson. The date of the next meeting is Tuesday, June 10, at 7.30 p.m. in Winchester High School.

Russell 4-H Club

At the second regular meeting of the Russell 4-H Calf Club, Mr. Maurice Tessier, Agricultural Representative, instructed the 32 club members present how to make calf halters. He was assisted by Mr. Howard Hamilton, local leader, and some of the older club members.

The Y.M.C.A. will give a programme of water safety at the Russell County 4-H trip to Lac Phillippe on Saturday, July 5.

The members were asked to bring suggestions for future club programmes to the next meeting which is to feature a panel discussion on the care and feeding of calves.

GET MORE OUT OF LIFE GO OUT TO A MOVIE!

NEED PRINTING?

—EGG GRADE CARDS
—CHURCH REPORTS
—LETTER HEADS
—VOTERS' LISTS
—SALES BOOKS
—STATEMENTS
—INVITATIONS
—PAMPHLETS
—ENVELOPES
—BOOKLETS
—LABELS
—FORMS
—ETC.

Phone 21
THE WINCHESTER PRESS

Theatre News!

PICADILLY

Thurs., Fri., Sat. MAY 22-23-24

JOIN "LES GIRLS" (Rhymes with Playgirls) AND SEE A WORLD OF ENTERTAINMENT!



Songs, Dances, Gaiety, Delight!

The picture to watch for!

A musical comedy, in Cinemascope and Metrocolor. Starring Mitzi Gaynor, Kay Kendall, Taina Elg and Gene Kelly.

Mon., Tues., Wed. MAY 26-27-28

"I WAS A TEENAGE WEREWOLF"

A drama. Starring Yvonne Lime, Michael Landon and Whit Bissell. ADULT ENTERTAINMENT.

"INVASION OF THE SAUCER MEN"

A comedy. Starring Gloria Castillo, Steve Terrell and Raymond Hatton.

FAMILY STYLE ENTERTAINMENT
Winchester
SUMMER POLICY: OPEN 7:00 P.M., CONTINUOUS FROM 7:30
COME AS LATE AS 10 P.M. FOR MAIN FEATURE!

Thursday, Friday, Saturday MAY 22-23-24

The First Travelling Saleslady
(In Color)

THE HARD MAN
(In Color)
Starring GUY MADISON, VALERIE FRENCH and LORNA GREEN.

Monday and Tuesday, MAY 26-27

For Whom The Bell Tolls
(In Cinemascope and Color)
Starring INGRID BERGMAN and GARY COOPER.

Wednesday MAY 28

PERRI
An All Disney Show of Real Animals.

Art and Amy DAYKIN
PHOTOGRAPHY
WEDDINGS
FAMILY GROUPS
CHILDREN
Osgoode, Ontario
Telephone Metcalfe 61r4.
North Gower 610r13.

TIME TABLE
EASTERN STANDARD TIME

EASTWARD

No. 22—4.35 a.m. daily. Flag stop to Montreal and East.

No. 36—4.43 p.m. daily, except Sunday. Stops at all stations.

WESTWARD

No. 35—11.33 a.m. daily, except Sunday. Stops at all stations.

No. 21—12.06 a.m., daily. Flag stop to Belleville and points beyond.

SUNDAY ONLY

No. 281—11.03 a.m. Westward to Smiths Falls only.

No. 282—5.59 p.m. Eastward. Stops at all stations.

R. D. LEDGERWOOD, Agent.

Canadian Pacific

Now's The Time

To check up on your Farm Machinery Needs.

We Have In Stock

New and Used Tractors, all sizes; Spreaders, Balers, Wagons, Weed Sprayers, Elevators.

Full Line of Parts For All Oliver Products

George Chambers
Oliver Farm Machinery
Phone 912 or 865 - Chesterville

The quality margin starts with the finish...

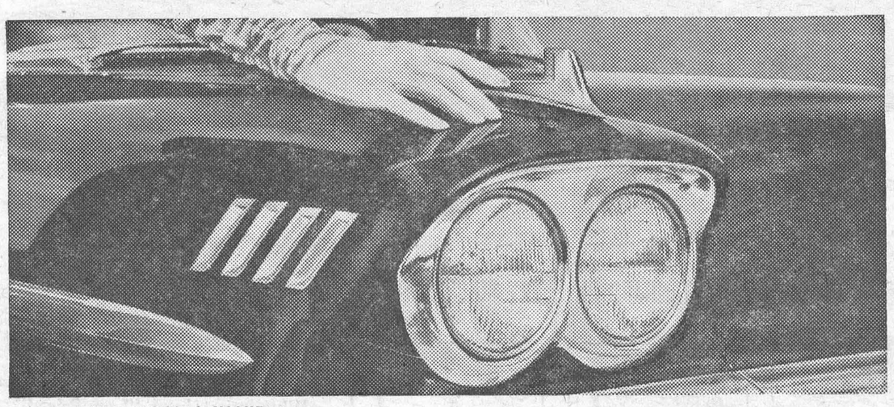

A GENERAL MOTORS VALUE

...and continues here ▲

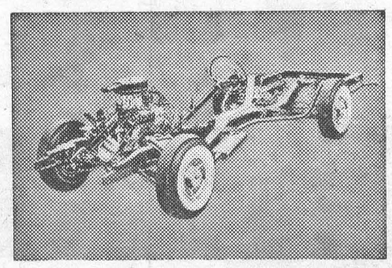

...and here ▲

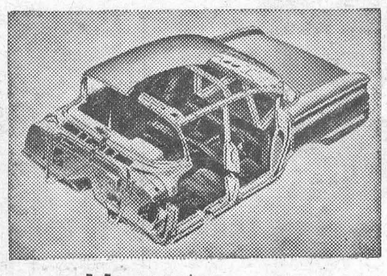

...and here ▲

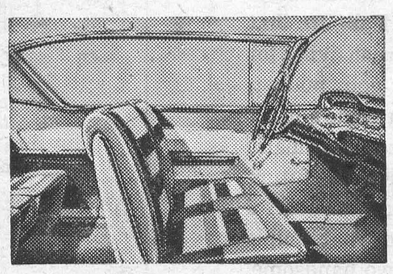

C-2158D

...in fact, from bumper to bumper, Chevrolet delivers a bonus of extra beauty, extra performance for every dollar you spend!

Price doesn't prejudice quality, when you settle for Chevrolet. You can *see* the quality margin reflected in Chevy's lustrous finish . . . *feel* it, when you touch smoother bodywork. There's unseen quality, too, in the sturdier, safer chassis and road-smoothing *Full Coil* suspension.

Better design and attention to detail follow through to the *double-wall* construction of *Body by Fisher*. You can hear and feel this quality when better-built doors close tight. What you can't hear is road noise: *Acoustic* insulation shuts it out. And when you stretch in Chevy's silent, more roomy interior, you begin to know why it's called *Luxury Lounge*. Yes, extra care is everywhere, because quality comes by the carload. Look into Chevrolet —see one today!

See the Chevy Show . . . an hour of musical variety every Wednesday evening. Check your local TV listing for times.

CHEVROLET V8 OR 6
THE MOST MODERN EFFICIENT ENGINES IN THE WORLD

SEE YOUR LOCAL AUTHORIZED CHEVROLET DEALER FOR QUICK APPRAISAL—PROMPT DELIVERY

Check YOUR CAR YOUR DEALER

MELVIN MOTORS LIMITED - Winchester, Ont.

REGULAR $59.50
NOW $39.50
you save $20.00



We've been selected in our area to introduce this wonderful new Mattress . . . and we're saving you $20.00.

Matching Box Spring available at same low price

WRITTEN GUARANTEE

Sleep a comfortable refreshing sleep on the smooth, firm, button-free Serenade with its luxuriously padded layers of deep white cotton and its exclusive patented "Flex-O-Loc" coil spring construction. Pre-Built firm edges for extra support where you need it most.

Beverley Serenade
by the Makers of the Famous SPRINGWALL Mattresses.

LIFE Guaranteed by Good Housekeeping USE-TESTED w/McCalls



10 YEAR GUARANTEE

springwall Quiltress by Beverley

You get extra years of sleeping comfort on a Springwall Quiltress . . . the mattress with the exclusive non-sag edge. This luxury-sleep mattress is completely quilted . . . inside and out . . . top, sides and bottom with extra-deep layers of cotton felt over specially designed inner springs. Whatever you weigh . . . wherever you lie you get full edge-to-edge sleeping comfort.

$79.50

VICE & CRAIG
MORRISBURG
Winchester Phone Ontario

Especially For Women

LADIES' LEGION AUXILIARY MEETING

The Ladies' Legion Auxiliary met last Thursday evening in the Club Rooms with 22 members present. The minutes were read and approved, and the various reports heard. Two new members, Comrades Francis Windsor and Myrtle Freeland, were initiated by Comrade Helen Coons, the Zone Commander. Plans were made for the Salvation Army canvass which is to be completed by September. A Navy Tag Day will be held on Saturday, June 21st.

The Auxiliary voted to send a donation to the Scholarship Fund. A draw, conducted by Comrade Sarah Merkley, was won by Comrade Helen Rice. Final plans were made to attend the Ladies' Zone Rally in Merrickville on Wednesday, May 21. It was decided that the Ladies' Auxiliary would take charge of the booth at the Carnival if the Men's Legion wished them to do so.

The lunch committee for the June meeting is Comrades Vivan McKendry, Ethel Alexander and Mabel Carkner. The meeting closed and a delicious lunch was served by Comrades D. VanBridger, N. Wylie and A. Summers.

UNITED CHURCH EVENING AUXILIARY

The Evening Auxiliary was held in the United Church S. S. Hall Monday evening, May 12th. The highlight of the meetng was the re-affiliation of the C.G.I.T. with the Auxiliary.

Mrs. R. Holmes opened with a hymn, followed by an amusing poem on "Mothers." Mrs. E. Davidson reported on the morning session of the 32nd annual Presbyterial held in Chesterville recently. Mrs. R. Wylie commented on the afternoon session.

The substance of the talk by Miss Ann Davison, of Korea, the guest speaker, was: the war left 10 million refugees, consequently there are over 500 orphanages; 75 of these are over-populated with abandoned babies. The children of Korea are living from the garbage cans of the army. Miss Davison, who has been home since last October, returns in August. During her furlough she has been very busy collecting materials for the rehabilitation of the widows of Korea. Miss Davison displayed many articles made by the widows, and her most desperate plea was for aid to send whole milk to the babies.

Mrs. R. Earl, Mrs. C. Curtis and Mrs. H. Harper conducted the worship service, assisted by the C. G. I. T. Misses Judy and Dianne MacLean and Rhonda and Donna Kenney contributed an impressive vocal quartet as part of the service.

The affiliation was under the direction of Mrs. A. VanAllen, Presbyterial Secretary of Affiliated Groups, of Kemptville, assisted by Mrs. D. MacLean, Mrs. D. Lannin, Mrs. R. Holmes and vice presidents Mrs. R. Wylie and Shirley Lannin. Six C.G.I.T. girls affiliated, with 18 re-affiliating. Mrs. VanAllen held only the highest praise for the leaders and the group. Winchester C. G. I. T. is one of the largest and most active groups in Grenville-Dundas Presbyterial. She commended Mrs. MacLean and Mrs. Lannin, the leaders, on the results obtained from their efforts with this group of girls.

Mrs. VanAllen gave an enlightening talk on the Vocation of Missionaries.

Mrs. E. Davidson thanked the guest speaker, and the committee composed of Mrs. R. Earl, Mrs. C. Curtis, Mrs. H. Harper and Mrs. O. Guy. Miss Joan Wylie voiced her thanks on behalf of the C.G.I.T.

The meeting closed with the Lord's Prayer and Taps.

VERNON SENIOR MISSION CIRCLE MEET

The regular meeting of the Vernon Senior Mission Circle was held at the home of Mrs. Herb Robinson recently with a good attendance. The president opened the meeting with a thought on Family Day. A devotional reading on two mothers of the Bible, Mary and Hanna, was read by Mrs. Bowen, who also led in prayer. A brief report of the rally in Brownsburg was given, and some correspondence was read. Two delegates were appointed for the Convention to be held in First Church in Ottawa on May 27, 28 and 29, namely Mrs. Keeler and Mrs. Bowen, but as many members as possible were urged to go.

It being the annual meeting, Mrs. Keeler took the chair for the election of officers, which resulted in the same slate being returned for another year. A topic on Mother's Day was prepared by Mrs. Belle MacMartin and read by Mrs. H. Robinson. Roll call was answered by the name of a Mother of the Bible. Mrs. Keeler closed the meeting with prayer.

SOCIAL AND PERSONAL

Mr. and Mrs. Alex Summers had as their week-end guests Mr. and Mrs. George Cinnamon and Mrs. H. Gibson of Ottawa, and Mr. and Mrs. Allen Summers of Winchester.

SOCIAL AND PERSONAL

Mr. and Mrs. K. D. Carlyle spent the week-end as guests of Mr. and Mrs. James K. Carlyle of Brockville.

Mrs. W. Reg. Workman and sons were week-end guests of Mrs. A. J. Casselman, Williamsburg.

Miss Betty Anderson, of Toronto, spent the week-end with her mother, Mrs. Stuart Anderson.

Miss Erma Holmes, of Oshawa, spent the holiday week-end with her parents, Mr. and Mrs. Fred Holmes.

Mr. and Mrs. Robert Preston and family, of Brockville, were week-end guests of the latter's parents, Mr. and Mrs. R. T. MacPherson.

Mrs. Karl Helmer has returned home after spending seven months in Calgary with her son, Mr. Ernest Helmer, Mrs. Helmer and family.

Mr. and Mrs. George M. Carlyle, Dennis and David, of City View, spent Monday with the former's parents, Mr. and Mrs. K. D. Carlyle.

Mr. and Mrs. Donald Roughton and daughters, Misses Helen and Jean Roughton, of Kingston, were guests of the Misses Ida and Emma Gardner on Sunday.

Miss Eleanor Melvin, of Toronto, Mr. and Mrs. David Melvin and family, and Miss Mary Asplin, of Fort Erie, were holiday guests of their parents. Mr. and Mrs. Hart Melvin.

Saturday callers at the home of Mrs. Arthur Burd were: Mr. Wm. Burd, of Garson, and son, Mr. and Mrs. Burd of Hamilton. Sunday guests were Mr. and Mrs. Elmer Flegg and Bonnie, Mrs. Albert Flegg and Mrs. Rupert, all of Finch; Mr. and Mrs. Gerald Ferguson and Brian, of Arden; Mrs. Cecil Baker, Finch, and Messrs. Howard and Ray Ferguson, of Ottawa.

Hospital Births

Following is a list of babies born at the Winchester District Memorial Hospital during the past week:

On Wednesday, May 14, 1958, to Mr. and Mrs. Arthur MacGregor, of Ingleside, a son.

* * * *

On Wednesday, May 14, 1958, to Mr. and Mrs. Wesley Woods, Winchester, R. R., a son.

* * * *

On Thursday, May 15, 1958, to Mr. and Mrs. Hector Benoit, Crysler, R. R. 1, a son.

* * * *

On Thursday, May 15, 1958, to Mr. and Mrs. Melvin Fowler, of Iroquois, a son.

* * * *

On Thursday, May 15, 1958, to Mr. and Mrs. John MacIntosh, of Williamsburg, a son.

* * * *

On Friday, May 16, 1958, to Mr. and Mrs. Carmen McIntosh, Williamsburg, R. R. 3, a daughter.

* * * *

On Saturday, May 17, 1958, to Mr. and Mrs. John Lefebvre, of Crysler, a son.

* * * *

On Sunday, May 18, 1958, to Mr. and Mrs. Larrie Holmes, Winchester, a daughter.

* * * *

On Sunday, May 18, 1958, to Mr. and Mrs. Edward Smith, Chesterville, R. R. 1, a daughter.

* * * *

On Monday, May 19, 1958, to Mr. and Mrs. Romeo Champagne, St. Onge, R. R. 1, a daughter.

* * * *

On Monday, May 19, 1958, to Mr. and Mrs. Edward Halladay, of Williamsburg, a daughter.

* * * *

On Monday, May 19, 1958, to Mr. and Mrs. Maynard Cherry, of Russell, a daughter.

* * * *

On Monday, May 19, 1958, to Mr. and Mrs. Sam McKercher, of Winchester, a son.

* * * *

On Tuesday, May 20, 1958, to Mr. and Mrs. Harold Shaver, Ingleside, R. R. 2, a son.

* * * *

On Tuesday, May 20, 1958, to Mr. and Mrs. Gordon Morrow, Winchester, R. R. 4, a son.

* * * *

On Tuesday, May 20, 1958, to Mr. and Mrs. Hector LaFrance, Crysler, R. R. 3, a daughter.

BIRTH

At Belleville General Hospital on May 14th, 1958, to Mr. and Mrs. Cliff Cotton (nee Doris Armstrong), of Tweed, Ont., a daughter.

WEDDINGS

McLATCHIE — WALLIS

Williamsburg United Church was the scene of a pretty May wedding on Saturday afternoon when Irene Beatrice Wallis, daughter of Mrs. Marie Wallis, of Williamsburg, was united in marriage to Allan Frederick McLatchie, son of Mr. and Mrs. Randolph McLatchie, of Cardinal.

Rev. Mr. Ramsay officiated, and he was assisted by Mrs. Maefred Merkley, organist, who played the wedding music. For the ceremony the church was beautifully decorated with spring flowers.

Given in marriage by her brother, Raymond Wallis, of Acton, Ontario, the bride was charming in a ballerina-length gown of white lace and net with bustle back, a scalloped neck and hem line. She wore a finger-tip veil which was held in place by a braided crown and she carried a bouquet of red roses on a white Bible.

Doris Wallis, sister of the bride, was the maid of honour and she wore a mauve swiss dot organdy gown, ballerina-length, veil and hat with matching mitts. She carried yellow mums.

Doris Beckstead and Mae Raistrick as bridesmaids wore ballerina-length gowns of swiss dot organdy in pale blue with matching veil, hat and mitts. They also carried bouquets of yellow mums.

Miss Linda McLatchie, of Cardinal, was the flower girl, and she wore a pink dress of lace and net.

Keith McLatchie was the best man for his brother.

Following the ceremony a reception was held in the Sunday School Hall which was appropriately decorated with spring flowers and pink and white streamers and wedding bells. The toast to the bride was proposed by Rev. Mr. Ramsay.

For receiving, Mrs. Wallis, mother of the bride, wore a beige linen dress with beaded pearl front, white accessories and a corsage of red roses. Mrs. McLatchie, the groom's mother, wore a navy blue crepe dress with white accessories and a corsage of red roses.

Later, the couple left on a honeymoon trip to New York State. For travelling, the bride wore an orange sherbet sheath dress with matching coat, white accessories and a corsage of white carnations. On their return they will reside at Prescott.

Guests were present from Prescott, Morrisburg, Cardinal, Brockville, Ottawa, Acton, Milton, St. Catharines and Iroquois.

HOME HINTS

Venetian Blinds

Wooden venetian blinds can be treated the same as any other painted woodwork when cleaning. Use furniture polish—oil or wax—and the best way to apply it is to slip on an old cotton glove, dip into the polish, and rub each slat between two fingers.

Coffee Stains

Coffee, tea, and other stains on china can be removed with a damp cloth dipped in soda.

DOCTOR ON CALL
WINCHESTER,
Wednesday, May 28th
DR. WM. M. BYERS

H. W. ALGATE
OPTOMETRIST
391 Richmond Road
Ottawa, Ont.
In Attendance at
Hotel Winchester
Thursday, May 29th
For Appoitments Call 291.
In Attendance at
P. J. Gilroy's, Chesterville
Thursday, May 22nd
For Appointment Call 355.

Flowers
For All Occasions
—ORDER FROM—
Muriel's Flowers
"Lest We Forget"
Caleb Street Phone 220 Winchester, Ont.

How Can I?

Q. How can I prevent so much grease when frying anything in deep fat?

A. Keep a piece of brown wrapping paper close to the stove. When fried to the desired brown, lift the food out and place on the brown paper to drain. The paper will absorb every bit of the fat.

Q. How can I prevent fish from sticking to the pan while frying?

A. Put a teaspoonful of salt in the pan and rub thoroughly with waxed paper.

JO-ANNE SHOPPE

10 to 33 1-3% Discount on SPRING COATS and SUITS
All Sales Final, Extra Charge For Alterations

Summer Handbags
$2.98 to $8.95
You simply must have a new bag this year, with the new materials and styles. All colours and white.

Sportswear
Match them or Mix them—Skirts, Blouses, Shorts, Pedal Pushers, Slim Jims, Slax, etc.
Well Yes—and wait until you see the new styles.

Be Sure and See Our Windows

Jo-Anne Shoppe
PHONE 10 - WINCHESTER

Give gifts that say: Live better
ELECTRICALLY
the safe, clean, modern way!



Express your good wishes the modern way. Give the wonderful electrical gifts that promise happier, easier living for years to come. Whatever your budget, there are electrical gifts to make a bride's heart sing . . . an electric fry pan . . . a handy automatic pop-up toaster . . . a mixer or a steam iron. For the future man of the house there are electric shavers and a wonderful array of time saving power tools . . . and what couple wouldn't be delighted with one or two handsome, modern electric lamps. They'll be proud of their electric gifts and happy too because they're so economical to use.

ONTARIO HYDRO
electricity does so much . . . costs so little

You can afford a Buick-
If you can afford any new car!

The Manufacturer's suggested retail price on this one is lower than the comparable suggested retail price on so many models of Low-Priced cars!

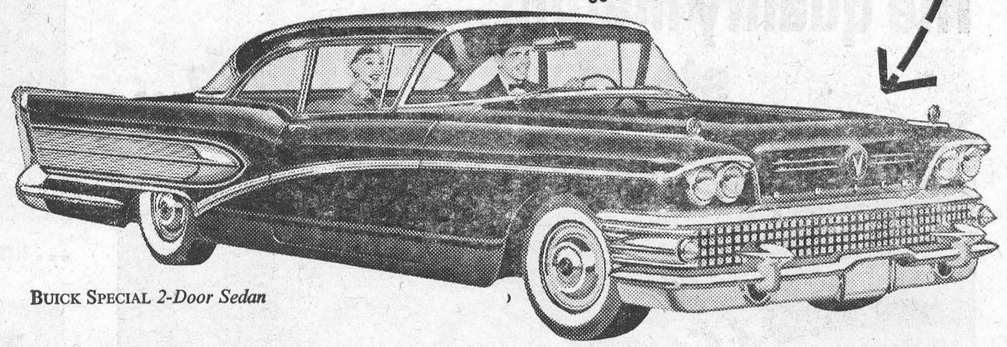

BUICK SPECIAL 2-Door Sedan

THESE BUICK FEATURES ARE STANDARD ON EVERY BUICK SPECIAL!

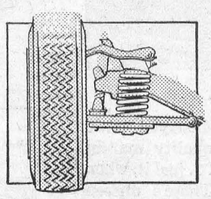

THE MIRACLE RIDE—Coil springs on all four wheels! Enjoy the softest, levelest ride possible with steel alone.

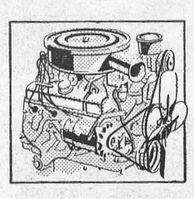

B-12000 ENGINE—Here's the most advanced, most dependable engine Buick's ever built. Possesses almost limitless reserve.

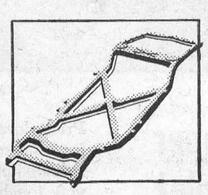

CONTOUR FRAME CHASSIS—Buick's perfectly balanced chassis actually nests the body, gives you the lowest *and* the roomiest Buick yet.

Here's where big thinking pays off in big driving dividends...

Why invest in a "Low-Priced" car when you can go big—go Buick—and actually save money in the bargain. It's a fact . . . you can enjoy that rich Buick feeling—that Buick luxury—the nimble handling and performance of a car that's light on its feet and light on your budget, too! Come drive a Buick, price a Buick, buy a Buick today!

A GENERAL MOTORS VALUE

WHEN BETTER AUTOMOBILES ARE BUILT—BUICK WILL BUILD THEM
Save today on a B-58 BUICK Special
See "The Patrice Munsel Show," alternate Friday nights, CBC-TV.
SEE YOUR LOCAL BUICK DEALER
M-2158D

CHECK YOUR CAR
CHECK YOUR DRIVING
CHECK ACCIDENTS!

Wert's Garage Limited
Crysler, Ont.

Vernon

Sympathy is extended to Mrs. Neil Lee in the loss of her father last week in Guelph. Mrs. Lee returned home Sunday after having spent the week at her former home. Mr. Lee attended the funeral, travelling to Guelph by plane.

The Presbyterian Church was filled to capacity on Sunday evening to hear Rev. Mr. Elder preach his farewell sermon. We are sorry that Mr. and Mrs. Elder and family are leaving the community, and wish them the best in their new home and church at Seaforth.

Mr. and Mrs. Chas. Cross were visitors of Mrs. Hugh McDiarmid on Sunday.

Mr. Fred Carlyle returned home on Friday, having spent a week in Greenfield Park, Que., with his daughter, Mrs. Donald Kennedy, Mr. Kennedy and children. All spent the week-end here.

The C.G.I.T. and Explorers met at the Presbyterian Church last Tuesday night and held regular meeting. In the absence of their leader, Mrs. Neil Lee, Mrs. Ian Crerar helped out. Plans were made for their Mother and Daughter Banquet to be held this Friday night.

Mr. and Mrs. Carman Acres and family, of Madrid, N. Y., spent Sunday with Mr. and Mrs. Bruce Acres and family.

Marvelville

We are glad to report that Mrs. Leslie Robinson is home from Winchester hospital and progressing very nicely.

Miss Alice Wood spent Sunday with her mother, Mrs. Albert Wood.

Mr. and Mrs. Gerald Brunton and girls and Mrs. Flora Fader and daughter, Alice, and Mrs. Minnie Fader called on Mrs. Albert Wood recently.

Mr. and Mrs. Jas. Carson and children visited at the home of Mr. and Mrs. J. B. McVey.

Mrs. Florence McCormick spent the week-end in Kingston with her mother and sister.

Mrs. Flora Fader attended a Teachers' Meeting on Saturday in Oshawa.

Congratulations to Rev. Eldon Hay, of Glasgow, Scotland, formerly of Marvelville, on being awarded a bursary of $1800.

Congratulations are also in order to Mr. Fred Elson, who is attending McGill University, for obtaining not only the highest marks in his class but also winning five awards.

Vancamp

A party was held at the home of Mr. and Mrs. Dawson Levere, Jr., on Saturday evening in honour of Mr. and Mrs. Robert Levere of Winchester.

Mr. and Mrs. Willis Riddell and Mrs. F. Milne spent Friday in Ottawa.

Messrs. Jack Bellinger of Montreal, Wm. Hamilton of St. John, N. B., Charles Allen of Fredericton Junction, N. S., and Leon Pierce of Lockport, N. S., spent the week-end with Mr. and Mrs. Robert Bellinger and Winston.

Mr. Arthur Balkwill, of Brockville, spent the weekend with his sister, Mrs. Willis Riddell, and Mr. Riddell.

Mr. and Mrs. James Levere visited Master Ridley Levere, son of Mr. and Mrs. Gordon Levere, in the Smiths Falls Hospital on Sunday afternoon.

Mr. and Mrs. John Brass and Dwaine, of Prescott, visited with a number of friends on Monday prior to their going to the U. S. A. to reside.

Mrs. Clarence Vancamp, of Cardinal, and Miss Verna Levere, of Cornwall, spent Sunday evening with Mr. and Mrs. Jas. Levere.

Mr. and Mrs. Gordon Hutchison and Sharon, of Winchester, had supper with Mr. and Mrs. Ian Reid on Sunday evening.

Pleasant Valley

Messrs. Sam R. Hamilton and Jas. Milligan spent Tuesday at Brockville.

The many friends of Mr. Keith Cowan will be sorry to learn that he is a patient in the General Hospital at Brockville. All hope for a speedy recovery.

Mr. Burt Hunter attended the Moore Plant Convention at Toronto on Friday and Saturday.

Misses Enid Hamilton and Donna Hunter, of Ottawa, Ileen Cowan, Brockville, and Clara McShane, Prescott, spent the holiday week-end at their homes here.

Mr. and Mrs. Dwight Gilmer and family and Mrs. Mary Gilmer, Mr. and Mrs. Hilliard Gilmer, and Mr. and Mrs. Wm. Bolton of Prescott attended the 25th Wedding Anniversary at the home of Mr. and Mrs. Harry Gilmer of Iroquois. Their many friends wish them many more happy anniversaries.

Mr. Ross Gilmer spent a few days with friends at Brockville.

Mr. and Mrs. Wm. Bolton, of Prescott, spent the week-end with her mother, Mrs. Mary Gilmer, and Mr. and Mrs. Hilliard Gilmer. Other visitors were Mr. and Mrs. Preston Gilmer, of Ottawa, and Mr. and Mrs. Sammy Cowan of Prescott.

The W. A. held its regular meeting on Friday evening at the home of Mrs. Herbert Wallace. Mrs. David Gilmer was convener. The June meeting will be held at the home of Mrs. Don. Francis, and Mrs. Kenneth Hunter will be convener.

Mr. McAllister, minister of this charge, was a caller in the Valley on Friday afternoon.

FRIGIDAIRE Dealer

SALES and SERVICE For

Domestic & Commercial Appliances

Weegar's

PHONE 257 - - MOREWOOD, ONT.

FOR SALE

Heat-o-lator Fireplace, form welded steel boiler plate, complete with two heat control dampers and four grilles, in good condition. Cost $90.00, will sell for $35.00.

Also 1 Gain-a-day Portable Ironer —folds for easy storing. In good shape. Half Price.

VICE & CRAIG

Phone 13 - - Winchester

FOR SALE—1 Willis Piano, Mahogany; 2 Wooden Beds, 1 Iron Bed, with Springs and Mattress, and numerous other household articles. Also 1 large Milk Strainer, 1 set of Double Harness, 1 set of Single Harness. Apply to Earl Campbell, Osgoode, R. R. 4. Phone Winchester 101W3. 1-3p

FEEDING REPLACEMENT PULLETS!



THE FUL-O-PEP PLAN OF RESTRICTED FEEDING FOR REPLACEMENT PULLETS IS NOW BEING UNIVERSALLY ACCEPTED

Pullets Fed on the FUL-O-PEP Feeding Plan will:

- ✓ delay their maturity, allowing the development of rugged, healthy uniform birds.
- ✓ develop into pullets that lay larger eggs with a steady rate of high production.
- ✓ be more profitable egg producers with low laying house mortality.

THERE ARE NOW TWO FUL-O-PEP PULLET GROWING PLANS

1. THE NEW FUL-O-PEP PULLET DEVELOPER is a new complete full fed ration that retards maturity, building rugged, more uniform pullets. It is easy to feed and you know your birds are getting all their nutritional requirements with one feed.

2. FUL-O-PEP GROWING MASH is fortified for restricted feeding along with whole oats and contains all the nutrients necessary to grow top pullets.

Grow pullets with a future on FUL-O-PEP!

FOR COMPLETE DETAILS — see your local Ful-O-Pep Dealer or write: FUL-O-PEP FEED DIVISION, The Quaker Oats Company of Canada Limited, Peterborough, Ontario or Saskatoon, Saskatchewan.



FENNELL FEED COMPANY - - Winchester, Ont.

R. S. ALLISON & SON - - Winchester Springs, Ont.

FOR SALE

FOR SALE—Pedlar Litter Carrier Outfit, complete with 30-ft. Steel Swing Post, for $125.00. Apply to Elwin Hill, Metcalfe, R. R. 1. 1-2c

FOR SALE—1 John Raper Piano, with Bench, in good condition. Apply to Ralph MacPherson, Winchester. Phone 83. 1-2c

FOR SALE—Cabbage Plants and Sun Flowers, for transplanting. Apply to Dennis Summers, Phone 368J4, Winchester. 1-2p

FOR SALE—10-cu.-ft. G. E. Refrigerator, $275.00; 24-inch Westinghouse Electric Range, $75.00; Findlay Coal and Wood Annex, $15.00; Walnut Extension Dining Table, $15.00; End Table, $3.00. Can be seen at Russell Suffel's, Inkerman Station. 1p

FOR SALE—Scott Atwater 3.6-h.p. Outboard Motor, used 10 hours. Apply to D. Letour, Russell. Telephone 616r14. 1p

FOR SALE—Wheel Chair, as good as new. Call at Jack's Barber Shop, Williamsburg. 51-1p

FOR SALE — Ladies' Full-length Navy Spring Coat, Wool Gabardine, size 14-16. Phone 138M, Winchester, evenings. 52p

FOR SALE—500 Dry Scantling, 5c per lineal ft.; 2"x4" x 8, 10 and 12 feet. Apply to Fred Cassidy, Hallville. 52-2p

FOR SALE—Farm Machinery: 1 Ford Ferguson Tractor, on rubber; 1 John Deere Model M Tractor, with Plow; 1 Corn Cultivator; 1 Mower; 1 Hydraulic; 2 Farm Wagons, on rubber; 1 Papec Corn Blower, with inside and outside pipes, and 3 sets of Knives; 1 Frost & Wood Grain Binder; 1 Cockshutt Corn Binder, with elevator; also New and Used Lawn Boy Power Mowers. Apply to J. L. Belway, John Deere Dealer, Winchester. Phone 66R. 52-1p

FOR SALE—1 Ford 3-Ton Truck; 1 Corn Planter; 1 Corn Picker, 2-row, to mount on I. H. 6 tractor; a number of good Doors, different sizes, with hardware; a number of Windows and Frames; a number of sheets of ¼-inch Plywood. If interested call 171W4. Roy S. Docksteader, Winchester. 52-1p

FOR SALE

1 Wallis Massey Tractor. on steel; 1 International 10-20 Tractor, on steel; 1 Cockshutt 30 Tractor, with live power, on rubber, nearly new; 1 team of Geldings, 4 and 5 years old; 1 new 422 Cockshutt Combine; 1 Red Indian Thresher Separator; 1 Massey Harris 15-run Fertilizer Drill; 1 Rolo Bar New Holland Side Rake; Turner Cardinal Elevators; a full line of Cockshutt Machinery; Sales and Service for Universal Milkers and Beatty Barn Equipment.

EWART S. CARKNER

Phone 121W14 - Winchester. 51-1p

NEW AND USED FARM MACHINERY FOR SALE

1 Cockshutt 30 Tractor, one year old; 1 Massey Harris 102 Tractor; 1 Ford Tractor; 1 W-4 Tractor; 1 Farmall A Tractor; 1 new Farmall 230 Tractor; 1 new B250 Diesel, just arrived and in limited supply; 1 new I-330 Utility; 1 new I-350 Utility; New Cultivators, Discs, Harrows, Drills, etc.

ROSS H. BECKSTEAD & SON

Williamsburg, Ontario.

51tfc

ALBERT GALE AGENCIES LTD.

REALTORS AND INSURANCE

Office Phone	Office	Residence Phone
298	Winchester	298
783	Smiths Falls	2438
1290	Arnprior	1343
PA 2-1414	Ottawa	PA 2-6610
RE 2-2337	Pembroke	RE 2-2337
HE 2-4404	Renfrew	HE 2-3267
DI 2-7693	Brockville	DI 2-7693
1589	Perth	1589
640r4	Kemptville	640r4
19	Carleton Place	1079-M
591	Almonte	254, 176

10 Offices * 20 Salesmen

Members of:

Ottawa Real Estate Board.

BUY NOW - PAY LATER

Master Feeds Contracts

Available for Turkeys, Hogs, Broilers, Roosters, Pullets and Steers.

Buy on Credit at no extra cost to you. Your neighours are our customers.

SPECIAL FOR MAY—Master Calf Starter-Grower $5.35 per cwt.

WE ARE AGENTS—

For Myers Sprayers for field crop work.

Cornell Barn Cleaners. Give us a call or see ours and the one in your neighbourhood. Free estimates given.

For Conde Milking Machines and Parts.

We handle Frost Fence, Stable Equipment, Water Bowls, Etc.

All our Master Feed Prices are 15 cents below list for Cash Purchases.

Basil Dawley & Sons

PHONE 293 - - WINCHESTER, ONT.

USE THE WANT ADS TO BUY TO SELL TO RENT TO TRADE

CLASSIFIED ADVERTISING RATES

For Sale, Wanted, Lost and Found Advts., not over 25 words, 50 cents for first insertion and 40 cents for each subsequent insertion. Cards of Thanks, 75c minimum. In Memoriams, 50c, and 25c extra for each four lines of verse. Advts. for this column are inserted on a Cash Basis only. They will not be accepted over the phone or by mail unless the party has an open account with us, or unless the cash accompanies the order.

FOR SALE

FOR SALE—Westinghouse Washer, $50.00; Tub and Stand, $7.00; Walnut China Cabinet, $12.00; Three-quarter size Bed with Springs, $5.00; 7 Painted Kitchen Chairs, $1.00 each. Can be seen at Clifford Wylie's, R. R. 3, Winchester. 1p

FOR SALE—A quantity of Irish Cobbler Potatoes, good for seed or table use. Grown from registered seed. Phone Winchester 167J12. 52-2p

FOR SALE—House in the Village of Metcalfe, known as the Dr. Byers' property. Apply to W. C. MacDonald, Real Estate, Winchester. 52-1c

FOR SALE—Gurney White Enamel Kitchen Range, coal or wood, reservoir and warming closet. Also 1 Stove-top Baking Oven, like new. Apply to Mrs. J. Humphries, Mountain. Phone 641r22. 52-1p

ROOFING — Galvanized Ribbed, $9.75 per square; Aluminum Ribbed, $10.75, sheets up to 12'6" long. Apply to Albert Bowman, Chesterville. Phone 497. 50-1p

FOR SALE — Super Strawberry Plants, from new stock; Senator Dunlap, Premier, $2.50 per hundred; Viking Raspberry Canes, $5.00 per hundred. Please phone order in advance to Mrs. Eric Barclay, Ridgehill Farm, R. R. 2, Winchester. Phone Chesterville 685. 50-1c

CHICKS—Guaranteed Chicks, recommended by our customers; your choice of light or heavy breeds, bred for egg size and high production. Cockerels, Capons and started Chicks. Apply to Ellis Chick Hatchery, South Mountain. Phone 607r21. 48tfc.

FARM EQUIPMENT

Full line of Beatty Stable Equipment and Repairs, including Litter Carriers, Cow Stanchions, Stable Cleaners, etc.

ROSS H. BECKSTEAD

Phone KI 3-2103 - Williamsburg

AUCTION SALE

LIVESTOCK, MACHINERY AND FEED

The undersigned will offer for sale by Public Auction on the premises, Lot 11, Concession 11, one mile South of Marionville, 2 miles East of Ormond, on

SATURDAY, MAY 24th, 1958

Starting at 12.30 p.m., the following:

75 head of high grade Holstein Cattle, consisting of 34 milch cows, to freshen by day of Sale or shortly after; 16 Holstein heifers; 2 steers; 17 spring calves; 1 pure bred Hereford bull. 1 horse.

1 M. H. combine, year old; 1 grain box, for combine; 1 John Deere baler, year old; 1 new bale elevator; 1951 Ford Tractor; 1 Universal milking machine, 3 pails; 1 Oliver "80" Tractor; 1 scraper; 1 manure fork for tractor; 1 tractor-driven post-hole auger; 1 set of 16 discs; 1 John Deere 2-furrow plow; 15-drill seeder; 1 roller; 1 McC.-Deering side rake; 1 tractor cultivator; 1 rubber-tired wagon; 15 eight-gal. milk cans; 1 weed sprayer; 200-gal. oil tank; 1 insulated water tank for cooler; 1 grain binder; 1 set harrows; 1 horse fork, hay car and rope; 1 pile of lumber; 1 set sleighs; 1 snow plow for Ford tractor; quantity of grain and straw; 3 tons of treated Rodney Oats; 100-ft. belt; 1 hammer mill.

Farm For Sale

The Farm is for sale, consisting of 220 acres; barn equipped with stable cleaner. Anyone interested please contact Laurent St. Pierre.

TERMS—Two months' credit on Cattle, 5 months' credit on machinery, on approved joint notes, bearing interest at 5%. Strangers desiring credit must furnish bank references.

LAURENT ST. PIERRE, Prop.

LEO MENARD, Auctioneer.

St. Onge, Ont. 1p

FOR SALE

FOR SALE—1 Bay Horse; quantity of Timothy Seed; also a ball-bearing Vessot Grinder, with Bagger. Apply to Ken. Cinnamon, Phone Winchester 194W4. 1-2p

FOR SALE—No. 1 Grimm Alfalfa Seed, $25 bus.; Cert. No. 1 Vernal Alfalfa, $36 bus.; Cert. No. 1 de Puits Alfalfa, $35 bus.; No 1 Red Clover, $21 bus.; No. 1 Timothy, $9 bus.; No. 1 Alsike, $18.60 bus.; Cert. No. 1 Ladino Clover, 50c lb.; No. 1 Lincoln Brome, 29c lb. Prices are Cash, delivered to your station. Buy now and save. Write for complete Price List of all seeds. Wm. Vance Seed Co., Ltd., Tillsonburg, Ont. 45tfc

FOUND

FOUND—A Billfold. Owner may have same by proving property and paying for this advt. Apply to Alvin Deeks, Winchester. 1p

CARD OF THANKS

CARD OF THANKS—Mr. and Mrs. James R. Johnston wish to thank everyone who assisted in any way to make their 50th Wedding Anniversary celebration such a wonderful success. 1p

CARD OF THANKS—I wish to thank the many friends who sent flowers, gifts and cards to me while I was a patient at the Winchester Memorial Hospital. Special thanks to Dr. Robertson and the nursing staff.—Mrs. Howard Tupper. 1p

CARD OF THANKS—I wish to express my sincere thanks to my many friends for their thoughtfulness in sending me cards, treats, flowers, letters, and to those who visited me while I was a patient in the Ottawa General Hospital.—Mrs. Allan Kerr. 1p

CARD OF THANKS—I wish to thank my many friends and neighbours for cards, treats and flowers while I was a patient in the Winchester Memorial Hospital. Special thanks to Dr. Robertson, Rev. Mr. Blackwell, Rev. Mr. Strachan and the nursing staff. Everything was appreciated.—Mrs. Merle McIntosh. 1p

TENDERS

TENDERS WANTED

SEALED TENDERS, addressed to Herbert Wallace, Secretary of the Official Board of the Pleasant Valley United Church, will be received up to 8.00 p.m. on Saturday, June 14th, 1958:

1st: For the re-decorating of the interior of the Pleasant Valley United Church, work to be completed by the end of July.

2nd: For the painting of the steeple of the Pleasant Valley United Church.

Further information may be had by contacting either of the undersigned.

The lowest or any tender not necessarily accepted.

DONALD FRANCIS, S. Mountain, Chairman of the Official Board.

HERBERT WALLACE, S. Mountain, Secretary of the Official Board. 1-4c

CANADA

TENDERS FOR THE SUPPLY OF COAL, COKE, FUEL OIL AND PROPANE GAS FOR THE FEDERAL BUILDINGS THROUGHOUT THE PROVINCE OF ONTARIO

SEALED TENDERS addressed to the undersigned and endorsed as above, will be received in the office of the Secretary until 3.00 p.m. (E.D.S.T.), Thursday, June 12, 1958, for the supply of coal, coke, fuel oil and propane gas for Federal Buildings throughout the Province of Ontario.

Forms of tenders with specifications can be obtained from the Chief of Purchasing and Stores, Department of Public Works, Garland Building, Ottawa, and the District Architect, Department of Public Works, 385 Yonge Street, Toronto, Ontario.

Tenders will not be considered unless made on the printed forms supplied by the Department and in accordance with the conditions set forth therein.

The lowest or any tender not necessarily accepted.

ROBERT FORTIER,
Chief of Administrative Services and Secretary.
Department of Public Works,
Ottawa, May 14, 1958. 1-2c

Motors For Sale

We have 2 Electric Motors for Sale, used only 3 hours, as good as new.

1½-H.P., 3 PHASE, 220V.

½-H.P., 3 PHASE, 220V.

—Apply—

The Winchester Press

Winchester Phone 21 Ontario

WANTED

WANTED—Experienced Man for farm work. Good wages for good man. Apply to Neil M. Lee, Phone 176J14, Winchester. 1p

WANTED—To rent a House with conveniences, between Winchester and Morrisburg. Phone 426W3, Winchester. 1p

TRUCKING—I have a Truck available for hauling Sand, Gravel, Top Soil, etc. Give me a call. Harry Strader, Winchester. Phone 321W. 51-18p

WANTED—Correspondent to write news budget for South Mountain and district. Please write or phone The Winchester Press, Winchester.

WANTED—To buy 12 or 15 good Cedar Fence Posts, skinned ready to use. Apply to Reg. Workman, Winchester.

WANTED—Teacher required for Public School U.S.S. No. 5 Russell and 16 Osgoode. Duties to commence in September. Apply, stating age, certificate, name of last Inspector, and salary expected, to J. Arnold Park, Marvelville, Ont. 50-2c

WANTED—Housekeeper, live in; week-ends free. City-type home; 3 children. 8 miles from Ottawa. Write Mrs. Albert Brazeau, R. R. 2, Stittsville. 52-1p

REAL ESTATE LISTINGS WANTED

Want listings for farms (all sizes), houses, properties, Lots, Businesses.

J. E. HOBBS

Real Estate Broker

Phone 607r14, Osgoode, Ont. Jly 1st

TO RENT

APARTMENT FOR RENT—Modern five-room Apartment available in country June 15th. All conveniences. $40.00 monthly. Suitable for family of two or more, school teachers, etc. Apply to Box M25, Press Office, Winchester. 52-1c

TO RENT—Furnished Cottage on the Rideau River, near McGahey's Bridge. Apply to Grant Hodgson, Phone 94J, Winchester. 52-2p

NOTICES

LADIES NOTICE!

My Salon will be closed from the afternoon of May 23rd to May 26th inclusive.

1p Estella E. Fawcett.

NOTICE TO CREDITORS AND OTHERS

In the matter of the estate of MARY EDITH KENNEDY, late of the Township of Osgoode, in the County of Carleton, Widow, deceased.

NOTICE IS HEREBY GIVEN pursuant to Section 51 of The Trustee Act, R.S.O. 1950, Chapter 400, that all creditors and others having claims or demands against the estate of the above-named, MARY EDITH KENNEDY, deceased, who died on the 2nd day of March, 1958, are required on or before the 31st day of May, 1958, to deliver or send by post prepaid to the undersigned Solicitors for the Executors of the estate of the said deceased, full particulars in writing of their claims including the value and nature, if any, of the security held by them.

AND TAKE NOTICE FURTHER that after such last mentioned date the said Executors will proceed to distribute the assets of the said deceased among the parties entitled thereto, having regard only to the claims of which they shall then have received notice and that the said Executors will not be liable for any of the said assets or any part thereof to any person or persons of whose claims they shall not have received notice at the time of such distribution.

Dated at Winchester, Ontario, this 1st day of May, 1958.

CASS & CASS
Winchester, Ontario,
Solicitors to Executors. 51-1c

LAWN MOWERS SHARPENED

We have the equipment to sharpen all kinds of Lawn Mowers, promptly and efficiently

WINCHESTER REPAIR SHOP

Welding, Blacksmith, Woodwork. Phone 17W, Winchester. 50-2p

CAN WE HELP?

Is Drinking a Problem in your Life? Do you wish to stop but find it too difficult to do so? Why not contact Alcoholic Anonymous, Box 78, Berwick, Ont., or Phone Finch 833. 29-1yrp.

ELECTRICAL APPLIANCES

Full line of Beatty and RCA Victor Electrical Appliances including Electric Stoves, Refrigerators and Freezers, Washing Machines, Dryers, Oil Space Heaters, Television.

ROSS H. BECKSTEAD

Phone KI 3-2103 - Williamsburg 28tfc.

NOTICES

McKEE SHREDDER HARVESTER

Are you going to spend $300 this year for custom work? Why not apply that money to the purchase of a McKee Shredder Harvester! Did you know that the McKee One-Man Harvester brings your hay in at one-third the cost of the baler method? With the McKee Harvester you handle hay, grass silage or straw easily by yourself. You save the high costs of extra help. You go right ahead when the time is right and put in as much as 20 tons per day!

Write us to-day for prices and further information.

McKee Bros. Ltd.

Box 146 - Winchester, Ont.

Sheldon Robinson, Representative.

Phone Winchester: 197 Residence 394 Business. 51tfc.

DEADSTOCK removed from your farm promptly for sanitary disposal. $2.00 service charge for each call. Telephone Collect: Winchester 114. Cornwall 3730. ST. LAWRENCE RENDERING COMPANY LIMITED

PERSONAL — Hygienic Supplies (Rubber Goods) mailed postpaid in plain, sealed envelopes with price list. Six samples, 25c, 24 samples $1.00. Mail Order Dept., M-57, Nov-Rubber Co., Box 91, Hamilton, Ontario.

BUSINESS OPPORTUNITIES

Small Country Business available immediately. Cheap. Living quarters available for couple. Apply to Box M50, Press Office, Winchester. 52-1c

LADIES!

At last the material so many of you have waited for—the famous Dacron. Now selling at a reduced price until June 15th. See your local Spencer Dealer, Mrs. Ethel Alexander, 11 Gladstone St. Winchester. Phone 124. 52-1p

SURGE MILKERS and SUPPLIES DEALER

H. G. McINTOSH

Phone 196W2

R. R. 1. Winchester, Ont.

ANIMAL & POULTRY HEALTH NEWS

Use the best in Safe-Sure Fly Spray

SAPHONIA

for Dairy Cattle.

Bring your own container and save.

LA ROSE PHARMACY

—Phone 34—

For Mail Service

WINCHESTER, ONT.

Albert Gale Agencies Ltd.

Garage, Repair Shop, and Show Room, handling one of the popular Big 3 automobiles, showing an excellent net profit. Due to the owner's ill health, must be sold. $15,000 will handle. Good terms on balance.

Stucco House, in Russell. Lovely setting, furnace and bathroom, low taxes, all in excellent condition. Priced to sell with only $2500 down, reasonable terms on balance.

200-Acre Farm, all under cultivation, good buildings which includes bathroom in house, with oil furnace. Barn has stable-cleaner. Farm is in excellent state of cultivation, well drained, with good fences. Electricity throughout. Fall ploughing all done. This farm must be sold as the owner has purchased a business. $5,000 will handle, with suitable terms on balance.

Cement Block Home, on county highway, oil heating, modern bathroom, and kitchen. Hot and cold water. Beautifully situated on large lot with good garden space. Ideal spot for a retired couple. Full price only $6,000, with $1,000 down. Don't overlook this one.

50-Acre Farm, close to highway, reasonably good buildings, close to school; hydro available. Full price, $3,000 with terms.

Frame Home, on Joseph St., in Chesterville; has good garden plot, never-failing well, is well landscaped. To settle estate, must be sold. Priced reasonably.

If interested in any of these properties or the many others we have, contact us at once. We are in a position to offer you the best in Real Estate Service.

Albert Gale Agencies Ltd.

AUSTIN CARKNER, Salesman.

Phone 298 Anytime.

Winchester - - Ontario

News From Mountain and District

Mountain

Mr. and Mrs. Ross Larway and John, of Toronto, were week-end guests of Mr. H. B. Christie and Flossie.

Mr. and Mrs. Jack McCargar, of Ottawa, spent Sunday with his parents, Mr. and Mrs. John McCargar.

Mr. and Mrs. Lanson Hyndman and family were dinner guests Sunday of Mr. and Mrs. Ewart Simms and Diane.

Mr. and Mrs. Don Moorhouse, of Ottawa, spent Sunday at the home of Mr. and Mrs. Arthur Moorhouse.

Mrs. Ross Larway and John, Mr. H. B. Christie and Flossie were callers at the home of Mr. F. Wickwire on Sunday afternoon.

Mrs. Johnny Berry is visiting friends in the U. S. A. this week.

Dr. and Mrs. F. E. Earle, of Ottawa, and Mr and Mrs. Ralph Shaw were callers Friday evening of Mrs. W. H. Shaw.

Mrs. Ivan Christie spent Friday at the home of Mr. and Mrs. Lanson Hyndman.

Visitors with Mr. and Mrs. Alfred Byrd the past week were Mr. and Mrs. Clayton Byrd, Mr. and Mrs. Sanford Byrd, of Oxford Station, Mr. and Mrs. Lloyd Byrd, Belleville; Mr. and Mrs. Nelson Merkley, Winchester, and Mr. and Mrs. Clarence Levere and family, of Brinston.

Mr. and Mrs. Wm. Christie, of Brockville, visited Mr. Wm. Byrd, of Garson, who is spending some time with his cousin, Mr. Alfred Byrd, and Mrs. Byrd.

Mr. and Mrs. George Imrie visited friends at Kingston on Monday.

Miss Carole Imrie visited her aunt and uncle, Mr. and Mrs. Garfield Wright, at North Augusta over the week-end.

Mr. and Mrs. Alvin Byrd, of Crysler, and Mr. Wm. Irvin, of Chesterville, visited Mr. and Mrs. Alfred Byrd and Mr. Wm. Byrd on Tuesday.

Mr. and Mrs. John Weaver called on Mrs. Maud Beggs on Sunday.

Mr. and Mrs. E. McBride, of Merrickville, Mr. and Mrs. Stanley McPherson and mother, of Smiths Falls, Mr. and Mrs. Jack Cameron and Lee, of Winchester, Mr. and Mrs. Bert Brooks and Mr. and Mrs. Wm. Brooks, of Kingston, were callers on Mrs. John Cameron on Sunday.

W. M. S. Meeting

The May meeting of the W. M. S. of Mountain was held at the home of Rev. and Mrs. Gerald Fee. The president opened with a reading, "My Home and the World." This was followed by prayer. The minutes were read, and roll call showed 21 members and 11 visitors present.

The members were asked to bring used clothing for the bale to the next meetiing. Two interesting reports of the Presbyterial were given by Mrs. I. Christie and Mrs. S. Simms.

The theme of the meeting was "Our Father's World." A singsong of hymns was led by Mrs. Lawrence Simms. Mrs. A. Norton read the Scripture, and Mrs. John McCargar led in prayer. Mrs. Duncan Cameron and Mrs. Harold Simms sang a duet, "Lifetime Is Working Time." Mrs. McCargar gave an appropriate reading, "Nature An Aid to Devotion." The lunch committee served a delicious lunch.

South Mountain

Miss Dianne Simmons, of Kingston, spent the week-end with Mr. and Mrs. Irvin Girard. Miss Simmons leaves shortly for a month's holiday in Europe.

At St. Andrew's Presbyterian Church on Sunday morning the Sacrament of the Lord's Supper was dispensed by the Rev. Dr. A. D. MacLellan. Fourteen new communicants were added to the membership roll—eleven by profession of faith and three by certificate transfer. Those joining were: Wm. Gordon Blow, Thos. Gordon Blow, Mr. and Mrs. Donald Scott, John Barkley, Donald Barkley, Paul Barkley, Marilyn Shaver, Donald Shaver, Joan Robinson, W. Edward Robinson, Mrs. Marston Shaver and Mr. and Mrs. Wesley McCaslin.

We are pleased to report Roger Doyle much improved after his return home from Winchester Hospital.

Billy Lunny spent the holidays at his home here.

Master Carson and Carl Elliott spent Saturday with their cousins, Bob and Laird Weagant.

Mr. and Mrs. Wm. Bell and daughter, Brenda, spent Sunday with Edna and Lou Hunter.

Hulbert

Mr. and Mrs. Bill McQuaig and Mrs. Basil Reynolds had dinner on Sunday with their mother, Mrs. Herb McQuaig.

Mrs. Jas. Graham is at the home of her daughter, Mrs. Russell Miller. We hope she will soon be much better.

Mrs. Keith Flegg, Lois and John, spent Tuesday with Mr. and Mrs. Walter Froom.

Mr. Carl Lawless spent the week-end with his uncle, Mr. Harry Coons.

Mr. and Mrs. Keith Beveridge spent Saturday night with her parents, Mr. and Mrs. Arthur Morrison, and Jimmy.

Mrs. Arthur Graham had dinner at the Sullivan home on Sunday.

Mr. and Mrs. Keith Flegg and family had tea on Sunday evening with Mr. and Mrs. Wesley Flegg.

Can you think of a better, easier, more economical way of selling, renting, or job-filling than a Classified advertisement? Use a Press Classified Advt.

Strader's Hill

We are sorry to report Mrs. Lloyd Beckstead is confined to her bed.

Mr. and Mrs. John Wells spent Saturday evening with Mr. and Mrs. Harold Pemberton of Elma.

We are sorry to lose from our community the Strader family, but wish them every success in their new business and home at Williamsburg.

Mrs. Ethel Bolton and Miss Edna Swerdfeger, of Mountain, spent Tuesday evening with Mr. and Mrs. Lloyd Beckstead.

Mrs. Herbert Hanson, of Iroquois, visited Mr. and Mrs. Alton Riddell and family on Monday.

We are sorry to lose Mr. and Mrs. John Byveldt from our midst. They have taken up residence at Chesterville.

Mrs. Gorry Millward, of Morrisburg, spent a few days at the home of Mr. and Mrs. Ivan Casselman.

Miss Patsy Riddell is spending some time at the home of Mr. and Mrs. Lloyd Beckstead.

Miss Kearns and Miss Adams, of Montreal, spent the week-end at their summer home here, and had as their guests Mr. and Mrs. Judge and son, of Ottawa.

Mr. Otho Thorpe, of Winchester Springs, had dinner on Sunday with Mr. and Mrs. Alton Riddell and family.

We are sorry to report Mrs. Edwin Johnston, formerly of this community but now residing at Brinston, was taken to the hospital one day last week. All wish her a speedy recovery.

Miss Jean Whyte and Mr. Ray Service, of Ottawa, spent Sunday with Mr. and Mrs. Ralph Service and Ernie.

Miss Patsy Riddell and Mr. Charlie Hodgson, of Chesterville, spent Sunday with Mr. and and Mrs. Jimmie Casselman, of Brockville.

We are sorry to hear of the terrible fire and loss of the barn and livestock of Mr. and Mrs. Dudley Smail of Brinston on Saturday.

RADIO IN PENGUIN EGG

From a trick scientists are playing on a penguin may come a chemical that will adjust humans to cold. Thomas R. Henry, writing in the current issue of The Star Weekly, tells how a radio thermometer inside a penguin egg, without the knowledge of the penguin, is now being tested by U. S. scientists in the Antarctic.

The fascinating and informative Star Weekly article delves into the details of the "penguin-egg radio" experiments and explains how the findings will benefit man in determining the secrets of a natural resistance to below zero temperatures.

For Quick Action, try a Press Classified Advt.

Church Services

SUNDAY, MAY 25th, 1958.

Anglican Church

Rev. Robert Strachan, Rector.

St. Matthias, Winchester — Holy Communion at 11.00 a.m. Sunday School at 10.00 a.m.

St. Peter's South Mountain—Holy Communion at 9.00 a.m. Sunday School at 10 a.m.

Baptist Church

Rev. C. A. Roberts, Minister.

Ormond: Sunday School at 10.30 a.m.; Morning Worship at 11.30 a.m. Evening Worship Services on 2nd and 4th Sundays.

Winchester: Worship Service at 10 a.m. Sunday School at 11 a.m. Evening Worship Services on 1st and 3rd Sundays.

Presbyterian Church

Rev. Wm. Sutherland, Minister.

Morning Service at 11.00 a.m. Sunday School at 11.00 a.m.

Knox Presbyterian Church, Mountain—Service at 2.30 p.m.

United Church

Rev. Angus J. MacDonald, Pastor.

Worship Service at 10.30 a.m. Sunday School at 11.30 a.m.

Harmony: Service at 3.00 p.m.

Wesleyan Methodist Church

Rev. W. D. Mack, Minister.

Sunday School at 9.45 a.m. Service of Worship at 10.45 a.m. and 7.30 p.m. Prayer and Fellowship Hour on Wednesday at 7.30 p.m. Youth meets on Friday at 7.45 p.m.

Hallville: Sunday School at 2.15 p.m Afternoon Worship at 3.00 p.m.

Williamsburg Christian Reformed Church

Cecil W. Tuininga, Minister.

(Church of the Back to God Hour Broadcast heard every Sunday at 8 a.m. over Station CFRA, Ottawa)

Morning Service—9.30, English.
Evening Service—7.30, Dutch.

UNION SERVICE

Union Services in the United Church at 7.30 p.m.

Winchester Springs United Church

Rev. E. Bugden, Minister.

Worship Service at 2.30 p.m.
Sunday School at 1.30 p.m.

Winchester Springs Presbyterian Church

Rev. John Hardwick, Minister.

S. S. at 1.30 p.m. Worship Service at 2.30 p.m.

Ordination of Elders.

Inkerman United Church Pastoral Charge

Minister: K. McAllister, L.S.

Inkerman: Service at 9.45 a.m. Sunday School, 11.00 a.m.

Vancamp: Service at 11.00 a.m. Sunday School, 10.00 a.m.

Pleasant Valley: Service at 7.30 p.m. Sunday School, 1.30 p.m.

BETHANY CHAPEL WINCHESTER

Every Friday evening at 8.00 p.m. a Bible Study period will be held

Sunday Services—10.30 a.m., Sunday School for all ages; 11.30 a.m., Morning Meeting; 8.00 p.m., Gospel Service.

A friendly welcome awaits you.

Three Star 1958
Farmstead Improvement Project
PAINT
Specially Priced - High Quality - Made by Martin-Senour
* * *
EXTERIOR WHITE ..... $5.95 gal.
RED and GREY BARN PAINT .... $4.45 gal.
BRILLIANT ALUMINUM ..... $5.25 gal.
* * *
R. S. ALLISON & SONS
Winchester Springs - - - Ontario

Winchester Motors
TUDEBAKER CARS · TRUCKS
St. Lawrence Street, Near the C. P. R.
SALES and SERVICE
Our Garage is equipped to service and repair all makes of cars and trucks, and you'll find our charges reasonable. Let us do your job.
If you are looking for a good Used Car, drop in and see us. We may have just what you want. Why not place your order with us for a New Studebaker?
Remember, we are agents for Case Tractors and Farm Machinery, the best on the market. Give us a chance next time you need a piece of Farm Equipment.
TRACTORS and FARM MACHINERY
DOUG. ANGUS, Proprietor
PHONE 122 - - Winchester, Ont.

FREEPORT SILOS
Backed by years of Experience
The exclusive corrugated wet cast vibrated cement stave, end matched and steam cured, gives even hoop bearing. Concave convex sides equalizes stave pressure at any silo diameter. A tower of strength.
Ask the man who owns one
Manufactured by
Macoun Bros. Silo Co.
Box 337
CAMPBELLFORD ONT.
Represented By EDGAR CRAIG
Winchester, Ont.

Berryholm Chicks
Heavy Cockerels
AVAILABLE ON SHORT NOTICE
Berrigold and Red Rock Cockerels Make Good Roasters.
5c Each Any Quantity
BERRYHOLM POULTRY FARM
South Mountain - - Phone 77W

COMPLETE CHECK-R-MIX FEEDING SERVICE
- BOTH -
PELLETS and MASH FORM
H. E. Saunders & Sons
Inkerman - - Ontario.
TELEPHONE 13r21 SOUTH MOUNTAIN
"The Store with the Checkerboard Sign"

WHY BOTHER TO BAKE
When you can do all your baking in a few minutes by shopping at
SUMMERS' BAKERY
Phone 140
WINCHESTER, ONT.
Interested in a Wedding Cake? We have them.
SUMMERS' BAKERY
PHONE 140.
WINCHESTER, - ONT.

Plumbing and Heating Service
Complete Line of Bathroom and Kitchen Fixtures.
Findlay Furnaces and Conditioner Units.
Crane Oil Burners.
Beatty Pumps and Equipment.
Northern Electric Refrigerators and Appliances.
Pressure Systems.
Kitchen Ranges, Heaters, etc
J FADER & SON
Phone 60
WINCHESTER - ONT.

Man, that's corn!
P.A.G.
PFISTER ASSOCIATED GROWERS, INC.
MORE CORN — MORE PROFIT
Sold By
FENNELL FEED CO. Winchester, Ont.
HUGH McMASTER Winchester, Ont.
RALPH ALLISON Winchester Springs, Ont.

HIGHEST MARKET PRICES PAID FOR HEAVY FOWL
—AT—
FREELAND'S
POULTRY and EGG STATION
Phone 230 - Winchester

PINKUS SALVAGE and AUTO WRECKERS
—INCLUDING—
- Used Auto Parts
- Good Car Heaters
- Used Tires and Tubes
- Car Accessories
- Other Hard-To-Get Items
- Used Angle Iron & Piping

—WE SELL—
B. F. GOODRICH Products
—AND—
GLASS Cut To Measure, See
Fred Pinkus
Williamsburg - Ontario

Laying Mash
We have Check-R-Mix in both Pellet and Mash forms.
The quality of both is high and the prices moderate.
Hugh McMaster
Phone 431 WINCHESTER

Hylo Egg-Grading Station
L. Kapeller, Proprietor
WINCHESTER, OSGOODE and CHESTERVILLE
HIGHEST MARKET PRICES
Paid Daily for our City Trade
2 Electric Grading Machines To Assure You Proper Grade.
If it is not convenient for you to bring your eggs to our Grading Stations at Winchester or Osgoode, you may leave them at any of the following stores where they will be picked up and your returns left twice weekly:
Allison's Store. Win. Springs
Thomas' Store ..... Elma
Lewis' Store ..... Dalmeny

BARKLEY'S
ELECTRONICS
Complete line of
—RADIO
—TELEVISION
—APPLIANCES
—SALES and SERVICE
—WORK Guaranteed
—Phones—
Shop KI 3-2650 Res. KI 3-2710
WILLIAMSBURG, ONT.

Now Is The Time To Buy
Dependable Used Cars
1956 PLYMOUTH 2-DOOR
1955 DODGE 4-DOOR SEDAN
1953 CHEVROLET 2-DOOR
1952 FORD SEDAN
1951 PONTIAC SEDAN
1950 CHEVROLET SEDAN
MacDonald Motors Winchester
DODGE-DESOTO DEALER
Main St. West Phone 280 WINCHESTER

G. E. ELLIOTT
PLUMBING and HEATING SALES
SPECIALIZING IN OIL HEATING & SERVICE
ESTIMATES FREELY GIVEN
WINCHESTER, ONTARIO
ST. LAWRENCE STREET
SHOP PHONE No. 295

FINA
● WASHING
● LUBRICATION
● FIRESTONE TIRES
HAROLD LEVERE, Lessee Dealer
Levere's Service Station
WINCHESTER PHONE 315 ONTARIO

BOYD BROS.
Specializing In
ASHLAR BLOCK MASONRY
Granite Faced Concrete Blocks, Sills and Lintels.
Foundation Blocks. Concrete Block Silos.
Concrete Tile and Septic Tanks.
OSGOODE, ONT. Phone North Gower 659r11.

Better Used Cars
—AT—
Better Prices
EVERY CAR GUARANTEED
CHOOSE ONE NOW
Doughty Motors Limited
Your Ford and Edsel Headquarters
WINCHESTER PHONE 49 ONTARIO

The WORK SHOP
Keyes Block, Winchester.
WORK CLOTHES FOR THE WORKING MAN
WHERE YOUR DOLLAR GOES FARTHER!
NEW SPORT SCAMPERS, for Men. Light and Comfortable $6.95
MEN'S WINDBREAKER JACKETS, $4.95 up
MEN'S ZIPPER SLIPPERS, all sizes.....$4.69
LIGHT CORK SOLED WORK BOOTS.....$5.50
SEE OUR SPORT SHIRT DEPARTMENT
SUN TAN OR GREEN SPORT ENSEMBLE, Fuly Washable .....$8.00 Set
MORLEY SHORTT MANAGER

Williamsburg News . . .

Mrs. J. L. Kirchhofer, of Pembroke, spent a few days with Mr. and Mrs. Claude Casselman.

Mr. and Mrs. Edwin Whitteker, Mr. and Mrs. Walt. Whitteker and family were recent visitors at the home of Mr. and Mrs. Ray Moorehead and family, of Dixon's Corners.

Mrs. Lorraine Hamilton, of Ottawa, was a week-end guest at the home of Mrs. David Shaw and David, Jr.

Mr. and Mrs. Walter Cheley, of Morrisburg, spent Thursday with Mr. and Mrs. Guy Strader.

Mr. and Mrs. Wm. Hunsburger and family, of Lancaster, are spending a few days with Mr. and Mrs. Hugh McIntosh.

Miss Jean McIntosh, R.N., and Mr. Wilfred Pommerville, of Kingston, were week-end guests at the home of Mr. and Mrs. Willis McIntosh.

Mrs. Lyle Casselman, of Toronto, spent the week-end with Mr. and Mrs. Clifford Casselman and family.

Miss Doreen Beckstead, R.N., of Toronto, was a week-end guest at the home of Mr. and Mrs. Ross Beckstead.

Mr. Donald Thompson, of Gravenhurst, was a week-end guest at the home of Mr. and Mrs. Hugh Thompson.

Misses Ethel and Cassie Whitteker, and Mr. Herman Whitteker were week-end guests at the home of Misses Sarah and Almeda Whitteker.

Mr. Clarence Bell, of New Liskeard, spent the week-end with Mr. and Mrs. Lorne Bell.

Mr. and Mrs. Walter Loucks and Mr. Rodney Small spent Sunday with Mr. and Mrs. Wallace Johnston of Ticonderoga, N. Y. Mrs. Stanley Forward returned home with them.

Callers on Wednesday at the home of Mr. and Mrs. Edwin Whitteker were Mr. and Mrs. Glendon Casselman of Berwick; Mr. and Mrs. Gerald Casselman and Raymond, of Sudbury; Mrs. Hilda Stevens, Montreal, and Mr. and Mrs. Jack Brookham, Toronto.

Williamsburg Makes Plans For District W. I. Annual

The regular monthly meeting of Williamsburg W. I. was held in the I.O.O.F. Hall with 17 members responding to roll call which was "naming a time saving device I use in my kitchen." The vice president, Mrs. Guy Strader, conducted the meeting.

A resolution was read re the re-locating of the Agricultural Office at Williamsburg. This resolution was sustained. Plans were made and committees appointed to take care of the District Annual which is to be held at Williamsburg on June 13th. Mrs. Irwin Empey, Mrs. M. W. Locke, Mrs. R. Casselman and the president, Miss Nina Casselman, were appointed delegates.

Mrs. M. W. Locke, convener of Home Economics and Health, gave a very interesting paper on "'Why Fat Diets Fail," also "Hows" for the Homemaker, and concluded her program with a reading on "Home."

The meeting closed with "The Queen." Lunch was served by the committee in charge, with Mrs. Doris Hill as convener. A vote of thanks was given by Mrs. A. J. Casselman for the enjoyable program and delicious refreshments.

Elma

Mrs. Ellis Casselman, Cornwall, spent the week-end with Mr. and Mrs. Melvin Dillabough and Claude.

Miss Lois McPherson spent Saturday in Ottawa.

Rev. Nathan Bowering will be inducted into the pastoral charge of Winchester Springs on Friday evening, June 13.

Friends will be sorry to learn that Mrs. John Armstrong is a patient in the Winchester District Memorial Hospital.

The Y. P. U. held a weiner roast at Vernon Park on Monday evening.

Gordon Smith spent a few days in Ottawa last week.

Winchester Springs

Sunday visitors at the Bailey home were Mrs. Donald Hanson and son, Bruce, of Waddington, Mrs. Harry Potter and Noel, of Winchester, and Mrs. Wallace of Cobden.

Mr. and Mrs. Irwin Holmes and family spent the holiday week-end with Rev. and Mrs. N. T. Holmes and family, of Oshawa.

Mrs. Jay Bailey and Marilyn had dinner on Monday with the former's parents, Mr. and Mrs. Ernest Marcellus, of Rowena.

Mrs. Thos. Holmes visited relatives here during the week-end. Mr. Thos. Holmes is at present in hospital at Malton where he is undergoing treatment on his injured hand.

Mrs. Abram Bailey is spending a few days with relatives at Waddington, N. Y.

Mr. Glen Cougler and Mr. and Mrs. James Levere, of Vancamp, went to Smiths Falls on Monday to see Master Ridley Levere, of Merrickville, who was seriously injured in a bicycle-car accident recently.

Mr. Clarence Sears is at present a patient in a Brockville hospital after suffering a sudden heart seizure.

While Mr. and Mrs. Wilbert Blair, of Pickering, were down visiting Mr. Sears on Monday, they had the misfortune to lose their home by fire at Pickering.

Mr. Matthew Shannette, of Deep River, was an overnight guest of Mr. and Mrs. Grant Cougler on Friday.

Mrs. Ralph Kirkwood and children spent the week-end with Mrs. John Kirkwood at Prescott.

Mr. and Mrs. Jay Bailey and boys, Mrs. Hanson and Bruce went to Smiths Falls on Sunday. Mrs. Bailey returned home with them after spending a week with Mrs. Joe Bailey there.

Mr. and Mrs. George Wood, of Ottawa, spent the holiday week-end with the latter's parents, Mr. and Mrs. Harry Holmes.

Mrs. Keitha Morrow, of Ottawa, spent a day recently at the Bailey home.

Mr. and Mrs. Grant Cougler and Mr. and Mrs. Grant Bowman, of Kenmore, enjoyed a trip to Niagara Falls, returning home by Rochester during the holiday week-end.

Mr. and Mrs. Norman Durant, Miss Eileen Aiken, Mr. Garry Durant and Mrs. Wm. Steele, all of Hamilton, were week-end guests of Mr. and Mrs. Byron Steele and Ronald.

Sunday guests of Mr. and Mrs. Byron Steele were Mr. and Mrs. Blake Durant, Mr. and Mrs. Douglas Durant, Mr. and Mrs. Marvin Campbell and Steven, and Mr. Gerald Durant, all of Ottawa.

Mrs. Wm. Steele is spending a few weeks with Mr. and Mrs. Byron Steele.

Mr. and Mrs. Basil Hartle, of Avonmore, spent the holiday with Mr. and Mrs. Geo. Bolton.

Miss Gertrude Campbell, Field Secretary for the W. C. T. U., accompanied by Mrs. Arthur Adams, spoke at Toyes Hill School and the local school here on Wednesday.

Mr. Hubert Robinson, of New Jersey, and Mr. Egerton Barkley, of Elma, called on Mr. and Mrs. Thos. Cunningham on Sunday.

Mr. and Mrs. Cecil McIntosh called on Mr. Albert McIntosh at Cornwall on Saturday.

Miss Edith Webb and Mr. J. W. Webb attended the funeral of their cousin, the late Mrs. Frank Pratt, at Brockville on Saturday.

Recent callers on Mr. and Mrs. Thos. Cunningham were Mr. Finlay Coons, Mr. Gordon Coons, Mrs. Fraser Bolton, Mrs. Grant McIntosh and Mrs. Lyle Levere of Winchester, and Mr. Denzil Robinson.

Mr. and Mrs. R. S. Allison and Mr. and Mrs. Arthur Adams called on Rev. and Mrs. Newman at Wooler, Ont., on Sunday.

Mr. and Mrs. R. S. Allison spent the week-end in Toronto with Mr. and Mrs. Keith Allison and Michael.

Mr. and Mrs. Arthur Adams spent a few days with Rev. and Mrs. N. Holmes at Oshawa.

Are you ready to rent your spare room? A Classified advertisement in The Press will bring you a tenant.

Poultry Wanted

All kinds of Poultry Wanted at all Seasons. Also Hides and Wool. Highest Prices Paid, and you are assured of a Square Deal.

MORRIS ROSS

PHONE 19 - - WINCHESTER

Attention FARMERS

—LIGHT BARB WIRE
—HEAVY BARB WIRE
—PAGE WIRE FENCE
—STEEL CULVERTS

ALSO

—QUEBEC IRON ROOFING
—WESTEEL IRON ROOFING

2000 Sheets, all lengths, on hand to serve your needs.

Limited Quantity. Special Price.

R. S. ALLISON & SONS
Winchester Springs.

Change now to..

100% PURE PENNSYLVANIA

. . . the world's Finest Motor Oil!

MOTO-MASTER V.1.100+ Heavy Duty

CANADIAN TIRE CORP'N

SUPEROYL Multi-Grade Heavy Duty



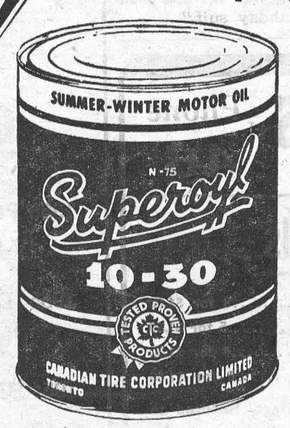

. . . with nature's 'extra' built-in for peppy, trouble-free driving

Fill up with Moto-Master V.1.100+ Heavy Duty Motor Oil, refined with the utmost skill from the finest Pennsylvania oil stocks to give all around protection to your engine. Moto-Master V.1.100+ prolongs trouble-free performance for thousands of extra miles plus keeping engine clean and free from wear to give your car smooth, full power. Your car automatically delivers top performance and economy at all speeds and temperature, mile after mile. Moto-Master V.1+ is the oil for your engine . . . for all kinds of driving and speeds. Helps reduce expensive repairs—cuts down on oil bills, too.

QUART .42 GALLON 1.59

3 Grades in one can . . . no seasonal changeover

Refined especially for today's high speed, high compression engines to give rich, full-time lubrication at every speed and temperature. It's a year 'round oil that provides maximum protection against sludge, rust and corrosion to keep your engine at peak efficiency. Fully detergent—keeps new engines clean, restores power to older cars. Prevents engine knock, stops valve lifters sticking, lowers oil consumption, prolongs engine life, steps up horsepower, and boosts gasoline mileage. Save money and engine wear with SUPEROYL — refined from 100% pure Pennsylvania.

QUART .49 GALLON 1.89

Save ½ on NUGOLD

NON-DETERGENT—NATURAL OIL

- **FILTERED—to remove carbon forming impurities that cause power loss.**
- **DEWAXED—for full-flow lubrication.**

The perfect lubrication for every car and truck (excepting those requiring Moto-Master Heavy Duty Motor Oil). It's pure "Gulf Oil", free of "slow-down" wax and filtered to remove carbon deposits. Rates high in "Flash", "Pour" and "Index"—the "yardstick" of the oil industry in determining viscosity and lubricating qualities. Worth 50c to 55c a quart.

QUART .28 GALLON .99



REPLACE YOUR Oil Filter Element every 5000 MILES

SAVE 45%—Moto-Master SUPREME Oil Filter ELEMENTS



Dirty oil can ruin your engine . . . check your oil—and if it's dirty, your oil filter element needs replacing. Ask for a Moto-Master SUPREME Oil Filter Refill with reserve cleaning power . . . removes abrasive and sludge forming contaminants faster and for a longer period. The result is a dirt-free oil that cleans, and protects your engine from wear. With a tested, proven Moto-Master SUPREME Oil Filter Element your oil will stay clean and full bodied to give you fresh, lively power every mile you drive even up to 5,000 miles between oil changes. Save Safely.

	Around-Town Prices	Moto-Master SUPREME
Buick, 1948-57	3.25	1.89
Chev., 1940-57, 6-cyl.	2.25	1.39
1955, 8-cyl.	2.25	1.39
1956-57, 8-cyl.	2.95	1.79
Dodge & Ply.		
1946-57, 6-cyl.	2.15	1.29
1956-57, 8-cyl.	2.15	1.39
Ford & Meteor		
1941-54 (most)	2.25	1.39
1955-57 (most)	2.45	1.49
1955-57 (others)	3.95	2.35
Mercury & Monarch		
1949-53 (most)	2.25	1.39
1954-56	3.45	1.49
1957	3.95	2.35
Oldsmobile, 1949-57	3.25	1.89
Studebaker, 1939-57	2.25	1.39

MOTO-MASTER REGULAR OIL FILTERS .94 to 1.55

Similar savings on all other cars and trucks.

CHANGE YOUR Oil When Replacing Oil Filter Element

OPEN WEDNESDAY AND SATURDAY EVENINGS

W. P. Henophy Ltd.

KI 3-2443 - - WILLIAMSBURG

ONTARIO

To all Residents of Ontario

Announcing

ONTARIO HOSPITAL INSURANCE

The Ontario Hospital Insurance plan becomes effective January 1, 1959. The plan will pay the cost of essential standard (public) ward 'in hospital' services for Ontario residents *who are insured under the plan.*

Benefits will be available in *approved* hospitals in Ontario for as many days as hospital services are *medically necessary.* Approved hospitals will include public general hospitals, hospitals for convalescents and the chronically ill, tuberculosis sanatoria and provincial mental hospitals. The only 'out-patient' benefits in Ontario will be for emergency hospital services received within 24 hours following an accident.

Benefits will be allowed for hospital care received *outside* Ontario as the result of a *sudden attack of illness or an accident.*

ALL RESIDENTS OF ONTARIO ARE ELIGIBLE

Enrolment will be open to every resident of Ontario — *regardless of age or physical condition* — either through a group, or individually on a Pay-Direct basis.

Non-residents of Ontario will not be eligible.

PREMIUMS

The low premiums of $2.10 a month for a single person and $4.20 a month for the family (husband, wife and children under age 19) are made possible by extensive financial participation of the Federal and Provincial Governments.

HOW YOU ENROL

COMPULSORY ENROLMENT — If you are a resident of Ontario employed where there are 15 or more on the payroll (including the employer) you are subject to compulsory enrolment through your place of employment.

VOLUNTARY ENROLMENT — If you are a resident of Ontario and *not* employed where there are 15 or more on the payroll, you are eligible to enrol through any of the following means: —

(a) **Voluntary Groups.** Persons employed where there are from 6 to 14 on the payroll (including the employer) may be enrolled as a group, if the employer applies for approval as a Mandatory Group and all employees participate.

(b) **Collector's Groups.** Organizations such as professional associations, medical co-operatives, craft unions, credit unions, etc. may apply for approval to act as collectors of hospital insurance premiums on behalf of their members.

(c) **Pay-Direct enrolment.** If you are not eligible to participate through a group, you may apply to pay directly to the Commission. See "When You Enrol", below.

(d) **Recipients of public assistance** who are covered by the Medical Welfare Plan through the Ontario Department of Public Welfare will also be eligible for hospital insurance benefits. It will not be necessary for them to apply for enrolment or pay a premium.

THE ONLY BASIC HOSPITAL INSURANCE—On and after January 1, 1959, the Ontario Hospital Services Commission will be the only agency offering standard ward hospital insurance in Ontario. No private insurance company or prepayment plan will provide benefits covering standard ward hospital services after December 31, 1958.

WHEN YOU ENROL

To have protection effective January 1, 1959 and also qualify for the two months' free coverage:

GROUPS must submit lists to the Commission by August 31, 1958, and begin payments in December, 1958.

Notice to Employers: This week the Commission is mailing to Ontario firms with 6 or more employees, the required forms and instructions for registering their employees.

ANY EMPLOYER WITH 6 OR MORE ON THE PAYROLL WHO DOES NOT RECEIVE THESE FORMS BY JUNE 1, SHOULD IMMEDIATELY NOTIFY THE COMMISSION.

INDIVIDUALS applying for Pay-Direct enrolment must make application by September 30, 1958, and pay one month's premium at the time application is made.

PAY-DIRECT APPLICATION FORMS ARE NOT BEING MADE AVAILABLE AT THIS TIME. A province-wide enrolment campaign will be conducted in August and September when these forms will be widely distributed.

PLEASE DO NOT REQUEST PAY-DIRECT ENROLMENT UNTIL THE CAMPAIGN BEGINS.

PAYMENT OF PREMIUMS

All group premiums will be payable monthly in one remittance to the Commission beginning in December, 1958.

Individuals remitting to the Commission on a Pay-Direct basis will pay as follows:

One month's premium at the time of application on or before September 30, 1958 — and after that on a *quarterly* premium basis beginning in January, 1959.

PREPAID 'CUSHION'—The first payment of one month's premium by groups and individuals *registered prior to the closing dates stated above,* will cover a benefit period of three months from January 1, to March 31, 1959. This will set up a "prepaid" period to maintain benefits during times when a person may be laid off, changing jobs, or temporarily out of the province.

THOSE REGISTERING AFTER CLOSING DATES

Groups and individuals not registered by the closing dates stated above under 'When you Enrol' will not only fail to qualify for the two months free coverage but will be required to wait three months following application before benefits become available. For example, a resident applying in February will not have protection effective until May 1.

You must BE REGISTERED TO BENEFIT

ONTARIO HOSPITAL SERVICES COMMISSION

HOSPITAL INSURANCE DIVISION

TORONTO 7, ONTARIO

News Briefs

Absent 37 Years

Mrs. Leonard Herbert, of Vancouver, B. C., is spending a few days this week visiting her sisters, Mrs. Belle Clark, Mountain, Mrs. Grace MacAndrew of Golden Valley, and Mrs. Florence Kennedy of Hallville. It has been 37 years since Mrs. Herbert last visited her sisters in this district. On her return to Vancouver she expects to visit another sister, Mrs. Mary Hyndman, of Sudbury.

Engagement Announced

Mr. and Mrs. John D. Poole, R. R. 1, Winchester, wish to announce the engagement of their younger daughter, Shirley Isabella, to Roy Arthur Barkley, eldest son of Mr. and Mrs. Arthur Barkley, of Renfrew. The wedding will take place at St. Paul's United Church, Prescott, on Saturday, June 14th, at 2.00 p.m.

Engagement Announced

Mr. and Mrs. Norman Hartley, of Seeley's Bay, Ontario, wish to announce the engagement of their only daughter, Naomi Ruth, to Gordon John Raymond, eldest son of Mr. and Mrs. Raymond Douglas, of Winchester. Marriage to take place July 5th at 2.00 p.m. at Seeley's Bay.

CUB NEWS

After an hour of passing tests the following Tenderpads were invested by the Cub leaders on Monday evening: Steven Ault, Peter Barton, John Boyd, Dean Cross, Peter La Rose, Allan Van Bridger and Pat VanBridger.

BIRTH

To Cpl. and Mrs. R. G. Ingram (nee Shirley Stewart), of Trier, Germany, a son, Robert Wayne, on May 11th, 1958. Both well.

Honoured At Shower

A miscellaneous shower for **Mrs. Jack McIntosh** (the former Anne Cross) was held at the home of Mr. and Mrs. Earl Barkley last Friday night. During the evening the recent bride was presented with a corsage of feathered carnations by Mrs. James Deeks.

Miss Orma Findlay read the address and the gifts were displayed beneath a pink umbrella. Mrs. McIntosh replied, and lunch was served by the hostesses.

BIRTH

Clinton and Marion Coleman (nee Erwin) wish to announce the birth of a daughter, Debra Louise, on Thursday, May 15, 1958, at the Ottawa Civic Hospital.

Returns Home

Mrs. William Steele has returned home after an extended vacation of nearly a year during which time she visited relatives at Hamilton, New York City and Miami, Florida. Mrs. Steele returned home, much improved in health, and was much impressed with her trip to Miami, Florida.

Safety Patrol Trims Cubs 27 to 24

Fifty-one runs and nearly as many errors were chalked up in an exciting softball game played here last Wednesday night when the Public School Safety Patrol edged Winchester Cub Pack 27-24. A second game has been planned, and from all acocunts the Cubs are out to square the count.

Lloyd Merkley paced the winners with five runs; Jane Ault, Allan Davidson, Sandra Lannin and Carolyn Helmer each crossed the plate three times. For the Cubs Doug. Curtis and Dwayne Baldwin were the big guns, each picking up four runs.

Gib. Raistrick piloted the winners, with Rudy Topolinsky, Ken. Morrow and Mrs. Max Boyd looking after the Cubs.

The line-ups:

Safety Patrol—Bobby Barton, Carolyn Helmer, Bobby Summers, Joan Wylie, Ricky Thomas, Jane Ault, Lloyd Merkley, Allan Davidson, Dwain Dawley, John Dixon, Sandra Lannin, Dianne MacLean, Brenda Brown, Helen Carkner.

Cubs—Brent McConnell, Jim Byers, Dwayne Baldwin, Doug. Curtis, Robert Lannin, Roger Helmer, John Thomas, Richard Harper, Gordon O'Neil, Donald Topolinsky.

Remember, The Press is now $3.00 per year.

First Aid News

Victoria Day's noisy (and pretty) exhibitions remind us of the need to be prepared for first-aid emergencies.

Father and his fireworks (or is it the kids') often brings a burn or two and the best Mother can do is butter.

Sunburns, mosquito bites, bruises, scrapes and cuts too in addition to burns often find the medicine chest empty of all helpful and healing substances.

Check your medicine chest and see that there's a package of Band Aids or Plastic Washable Curads there - a little burn dressing, Iodine, Isodine (it doesn't sting), adhesive tape,, and vaseline ready for use.

One could go a little further and get a little 85c First Aid Kit with a lot of those things in it at LaRose Pharmacy. It fits without difficulty in the car's glove compartment too, or in the tool box of the tractor.

LaRose Pharmacy carries all the First Aid Supplies you can get in a drug store.

And remember — Everytime your pharmacist says "I'm Sorry, we cannot refill your prescription", he says that for your own protection.

(Advt.)

Orangemen Plan July 12th Walk South Mountain

Members of Dundas County Loyal Orange Lodge assembled in the Orange Hall at Pleasant Valley for their semi-annual meeting last Thursday night.

During the meeting a report of the proceedings of the Grand Orange Lodge Convention was presented by Wor. Bro. Herbert Wallace. Plans were completed in regards to the 12th of July Celebration to be held in South Mountain under the leadership of Pleasant Valley and South Mountain Lodges. Wor. Bro. Herbert Wallace, chairman of the programme committee, gave a full report of the event and of the plans that have already been completed. He informed the members present that he would be glad to furnish information as to the set-up or the program.

The Annual County Church Parade and Service was planned to be held in Morrisburg during the latter part of June, and the annual County Orange Family Night is to be held in Winchester Springs on the second Friday in November.

The County Lodge extends a cordial invitation to be their guests at the 12th of July Commemoration in South Mountain on Saturday, July 12.

Williamsburg Masons Stage Annual Ladies' Night Banquet

More than 120 Masons, their ladies and guests attended the annual Ladies' Night Banquet of Williamsburg Masonic Lodge last Thursday night. The banquet was held in Winchester Springs Orange Hall, and the toastmaster was Ralph Ball, Worshipful Master of the lodge.

Prior to the start of the dinner Mrs. Ball was presented with a corsage on behalf of the lodge by Wor. Bro. and Mrs. Graham Garlough.

Head table guests included Wor. Bro. and Mrs. Mattice, Chesterville; Wor. Bro. and Mrs. Alex W. Davidson, Winchester; Wor. Bro. and Mrs. Carl Vancamp, Iroquois; Rt. Wor. Bro. D. K. McLean, Eastern District Past DDGM, and Mrs. McLean; Wor. Bro. Ralph Ball and Mrs. Ball, and Bro. Alex McQuigge and Mrs. McQuigge.

The toast to Grand Lodge was proposed by Wor. Bro. Will Smail and replied to by Rt. Wor. Bro. D. K. McLean. Toast to the ladies was proposed by Wor. Bro. Ross Beckstead and replied to by Mrs. Alex McQuigge. The banquet was opened with Grace by Wor. Bro. Ernest Trickey.

Entertainment was supplied by local talent including vocal and instrumental numbers by Roger Morrell of Dundela, Mrs. Arthur Bell, and two films shown by Wor. Bro. Duane Hess.

The Junior Warden's toast was proposed by Bro. Alex McQuigge.

Mighty Midget Racers Coming To Winchester

Gerald Helmer, Chairman of the Winchester Community Centre Board, announced this week that he has signed what promises to be one of the most unusual and exciting indoor attractions ever presented in Winchester.

The Mighty Midget Thrill-O-Rama, which originates from California, will hold a lot of thrills and chills in store for both young and old alike. The show will feature midget race cars which are now the rage in California and is gaining in popularity across the United States. In addition to fast competition racing, these sleek little race cars will perform in various displays of precision driving.

Along with the racing, other outstanding features of this show will be daredevil motorcycle stunts, auto thrills, circus acts, and hilarious clowns to ensure loads of laughter and fun.

If you are looking for what will be a very entertaining evening, remember the date, Monday, June 23rd, at the Winchester Arena.

HEARD THIS ONE!

One morning the Big Shot's secretary was showing off her new tailored suit, her birthday present from her family. The boss stopped to admire it ,then went into his private office to meet a client."

"Sorry to keep you waiting," he said to the client, "but I was just admiring my secretary in her new birthday suit."

Coming Events

4-H CLUB DANCE AT BRINSTON

The Matilda 4-H Homemaking Club is sponsoring a Dance Friday night, June 6th, in Brinston Memorial Hall. Music supplied by "The Rockers." Everybody welcome. Admission 50 cents. 52-1c

BINGO

A Bingo will be held on Friday, May 23rd, at 8 p.m. in Winchester Town Hall, in aid of Winchester Memorial Hospital, sponsored by Harmony Unit. 20 regular games. 1 Mystery, 1 Free and 5 Special Games. Admission 50c. 1p

ANNUAL BANQUET METCALFE AGRICULTURAL SOCIETY

The Annual Banquet of Metcalfe Agricultural Society will be held in the East Osgoode Memorial Community Centre on Thursday evening, May 29th, at 7.30 o'clock. Ottawa South Kiwanis Club special guests. Entertainment. Tickets on sale in Winchester from Edgar Craig. 52-1c

DANCE AT MORRISBURG IN AID OF COMMUNITY CENTRE

Remember the date, Friday, May 23rd, for the Dance in Morrisburg Public School Auditorium in aid of the Community Centre Fund. Music by Russ Hay and his orchestra. $2.00 per couple in advance; $2.50 per couple at the door. This is your invitation to help the Community Centre. 51-1p

WINCHESTER COMMUNITY CENTRE EVENT CALENDAR

Watch This Space Each Week

JUNE 10—Main Street Jamboree, Show and Dance.

JUNE 23—Mighty Midget Thrill-O-Rama.

DUNCAN'S STORE

Telephone 56 - - Winchester, Ont.

Let's Go Fishing!

Bamboo Fish Poles, Casting Rods, Spinning Rods, Bait Casting Reels, Spinning Reels, Lines, Hooks, Metal Tackle Boxes, Hunting Knives, Minnow Pails, Minnow Traps, etc.

Softball Supplies

SOFTBALLS 95c, $1.30, $1.50, $1.98, $2.25
RUBBER SOFTBALL 69c
SOFTBALL BATS $1.15, $1.25, $1.95, $2.00, $2.40
ADULT TRAPPER MITTS AND GLOVES .....$4.90 to $12.00
CHILDREN'S BALL GLOVES & MITTS .....$1.65 to $5.85

Food Specials

FOR FRIDAY and SATURDAY

GIVE US A CALL AND LET US DELIVER YOUR MILK AT ONLY ..... 15c quart
CREAM, half-pint 25c
APPLE PIE FILLING 29c
MIRACLE WHIP, 16 oz. 43c
FAB 37c
ASPARAGUS CUTTING 23c

MEAT DEPARTMENT

HAMBURG ..... 2 lbs. for 89c
BONELESS LEG ROAST OF VEAL ..... 69c lb.

REYNOLDS' MEAT MARKET

TELEPHONE 85 - - WINCHESTER, ONT.

Everything You Require In The BUILDING LINE

Whether it's repairs or complete renovations, H. S. LANNIN LTD. can supply you with all the materials you will require . . . paints, roofing, rough and dressed lumber, wallboards, plain and decorative plywoods, doors, sash and frames.

INFORMATION, INSTRUCTIONS AND ESTIMATES ARE GIVEN FREE!

Give us a call today . . .

H. S. LANNIN LIMITED WINCHESTER, ONT. PHONE 48W

LUMBER & MILLWORK - BUILDING MATERIALS

FOOD SPECIALS

TULIP MARGARINE, (Regular) .....2 lbs. 55c
SUNKIST ORANGES .....49c doz.
FRONTENAC ICE CREAM, (Brick) 25c
MIXED CANDY .....32c lb.
BROKEN WALNUTS, ¼-lb....19c
POST ALPHA-BETS CEREAL, 27c
KRAFT MUSTARD, 12-oz. 18c
PURE WHITE HONEY, 4-lb tin, 95c
WHITE BEANS .....12c lb.
PARTY PLATES, 6 - 9", Assorted Colors 19c
MONARCH CHOCOLATE CAKE MIX, with Cake Decorator, 2 - 68c
BLEACHED SUGAR BAGS 31c
CHICKEN LEGS .....63c lb.
BONELESS SMOKED PICNICS, 65c
FRESH PICNICS .....49c lb.
BACON SQUARES, (Schneider's) .....39c lb.
FRESH HOMEMADE SAUSAGES .....2 lbs. 85c
HAMBURG .....2 lbs. 89c
BEEF STEAK (Round) ....73c lb.
FRESH ASPARAGUS, local 2 - 37c

MacPherson & Summers
Cold Storage, Phone 253
East End Market, Phone 80

NORMAN BLACKLER
HARDWARE - SHOES - DRY GOODS
PHONE 135 — AUTHORIZED C·C·M· DEALER — WINCHESTER ONT.

G. W. G.

WORK PANTS $5.25
OVERALLS $6.50
AMERICAN TAN $5,25
AMERICAN SHIRTS $4.50
SERVICE STATION PANTS $4.95

"GOODYEAR" PLASTIC GARDEN HOSE
50-Ft. Lengths. $2.29 to $6.19.
"EVEREADY" FENCE BATTERIES
Price $4.50.

Green Cross Products

LIVE STOCK SPRAY, per Gal. $2.65
LIVE STOCK BOMB—Sprays 200 head.....$1.39
FLY BLASTER, 16-Oz. $1.19
50% DDT POWDER, 1 lb.....99c

MacINTOSH'S GROCETERIA Phone 46

Grocery Specials

TOMATO JUICE, 20-oz., Choice .....8 for $1.00
CAMPBELL'S PORK & BEANS, 20-Oz. Cans .....5 for $1.00
MOLASSES, 40-Oz. Wax Container .....4 for $1.00
AYLMER CATSUP, Special .....6 for $1.00
SOAP SPECIAL — Vel, Dreft, Super Suds, Rinso, Reduced to Clear—20% OFF.

SAVE $15.00

Thurs., Fri., Sat.
SPECIAL

10 Sport Jackets

Priced at $39.95

ONLY $24.95

MORGAN'S

"The Home of Quality Brands"

TELEPHONE 326 - - WINCHESTER, ONT.

Keyes' CASH Store

NEW ASSORTMENT OF SUIT CASES IN.

BATA SHOES, Black or White, Beauty-on-Duty $5.95
2 PKGS. VEGETABLE or FLOWER SEEDS 15c
BULK PEAS AND CORN .....35c lb.
NO. 1 DUTCH SET ONIONS.....29c lb.
FULL LINE BOYS' BLUE JEANS.....$2.98
SEE OUR JUNE BRIDE DISPLAY
FULL LINE OF BOYS' "T" SHIRTS

J. H. KEYES

WINCHESTER - - ONTARIO

NOW

Is The Time To Buy A

USED CAR OR TRUCK

CHECK THESE VALUES

1956 PONTIAC Chieftain Sedan. Radio, V-8 Motor $1975.00
1955 DODGE 2-Door Station Wagon, Real Sharp $1695.00
1954 PLYMOUTH Sedan, One Owner....$1275.00
1953 OLDSMOBILE 88 Sedan, Radio, $1375.00
1953 OLDSMOBILE Super 88 2-Door. Radio, Hydramatic $1375.00
1953 BUICK Sedan. Radio, Dynaflow, $1375.00
1952 PONTIAC Coach .....$ 775.00
1951 PONTIAC 2-Door. Real Clean....$ 595.00

MELVIN MOTORS Ltd.

General Motors Cars and Trucks

Your Exclusive "Triple Check" OK Used Car & Truck Dealer for Eastern Ontario.

TELEPHONE 113 - WINCHESTER, ONT.
Open Evenings Until 9.30—Later By Appointment.

Woods' Hardware

ROBERT WOODS. Owner and Manager.
Phone 109 - WINCHESTER, ONT.

9 BIG DAYS 9
Springs Best Buys
Starting Thursday, MAY 15th

Watch for Special Folder in the Mail with many Money Saving Buys!

50-Ft. Plastic Garden Hose $1.79
Lawn Rakes or Brooms 79c
18-Inch Rotary Lawn Mowers..... $44.95
Hand Lawn Mowers $13.95
Garden Wheelbarrow $8.95
Guaranteed Steel Handle Hammer $2.98
5-Ft. Step Ladders $4.29

The above are a few of the Real Buys!

FARM FENCE—842, even spaced, in 20, 30 and 40 Rod Rolls. Heavy and Light Barb Wire, Staples, Steel Posts, Farm Gates. Try the THIX No Drip Paint, for Inside and Outside.