# WINCHESTER PRESS

VOL. 87 NO. 18 — WINCHESTER, ONTARIO, THURSDAY, AUGUST 29th, 1974 — 16 PAGES PRICE 15 CENTS


## MacGregor Guernseys Take CCE Honours

Malcolm MacGregor, well known Morewood area Guernsey breeder was judging cattle on the West Coast last weekend and consequently was unable to make selections from his herd for competition at Ottawa Exhibition.

Mr. MacGregor may be wondering just how valuable he really is around home. His boys, Rod and Tom, decided to 'take the bull by the horns' and carry on. Their selections resulted in Premier Breeder and Premier Exhibitor banners along with $820.00 of Ottawa Exhibition prize money.

Another area breeder, Harry Nooyen of Metcalfe had nine animals in the show ring and brought home $610.00 in prize money.

## *Expect Capacity Crowd Sept. 14*

Organizers report tickets selling rapidly, and the distinct possibility of a 'sell-out' for the gala 'Oktoberfest' on Saturday September 14th.

The event, sponsored by Winchester Minor Hockey Association, should be a highlight of the fall entertainment program. The popular 'Music Makers' from Kingston will be on the bandstand and everyone present will receive a souvenir 'Mug'.

Admissions tickets include, not only dancing privileges but also a delicious smorgasbord dinner and a chance to win a beautiful colour telelvision.

Admission is only $12.00 a couple and the musicians will be playing from 8:00 p.m. to 2:00 a.m.

Tickets are available at most Winchester business establishments and also from Tom Kirkwood, Winchester Springs; Clint Coleman, Mountain and Tommy Allison, Inkerman.

Order now and don't be disappointed.

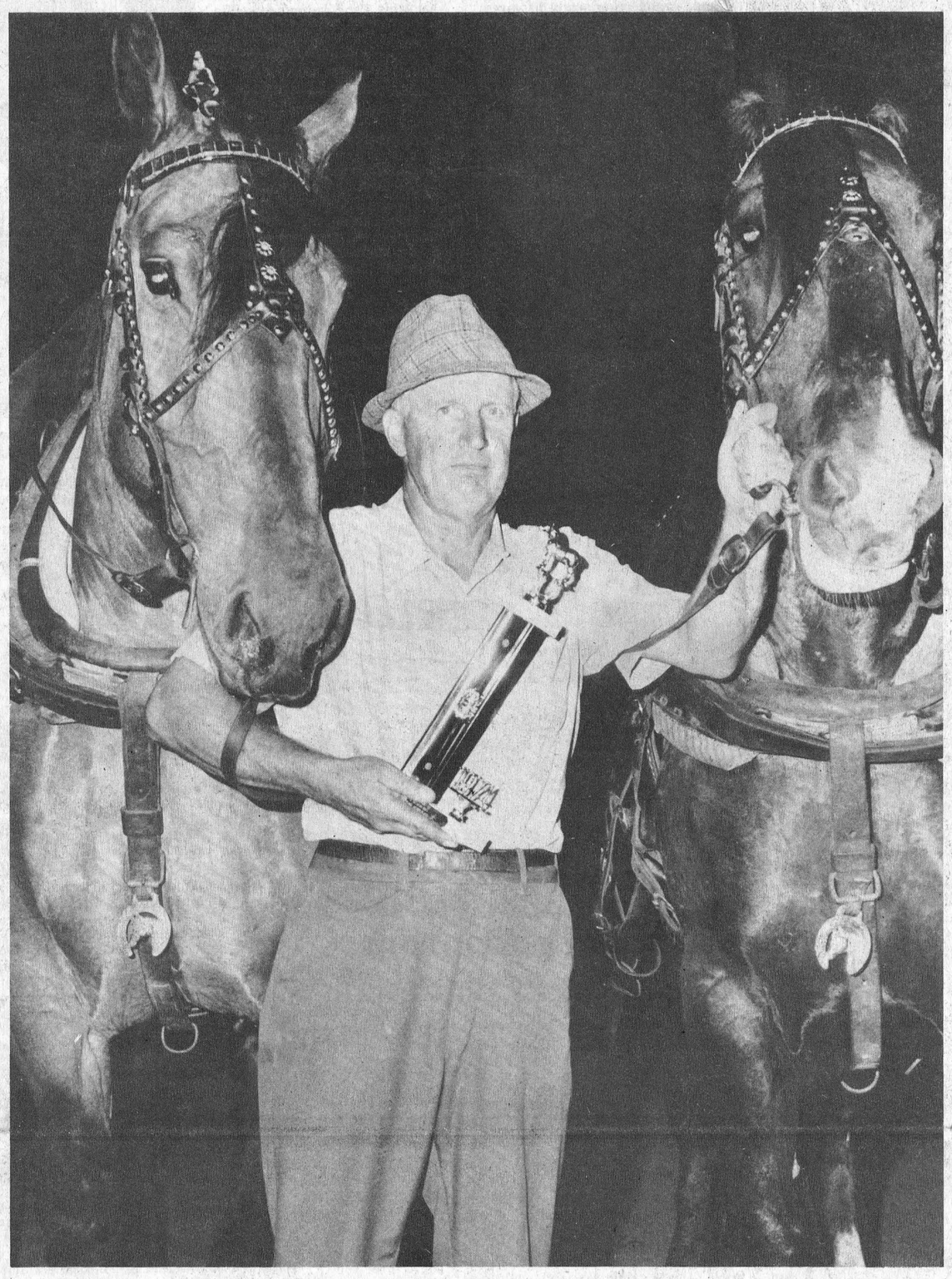

## *Horse Power!*

Tractor-pulling events appear to be sharing the spot-light with horse-pulling contest throughout the district, but at South Mountain it was evident there is still a place for big, powerful, willing horses.

Competition was keen and spectators were treated, not only to a display of genuine horse power but also an exhibition of teamstership.

Old timers, and there were many in the large crowd, were all well aware that a horse is only as good as the man holding the reins and it was a delight to watch the men guiding their beasts with the welfare of the horses always foremost.

Ken McNeeley of Winchester copped first prize in the light division while Irwin Stewart of Wakefield, Que.; pictured above with his trophy, topped the heavy class.

Press Staff Photo

*South Mountain Exhibition*

# New Classes Biggest Midway Top TV Talent

Ideal weather conditions combined with several new features attracted record crowds to South Mountain Fair last weekend and secretary Mrs. Jim Shaw reports record numbers of exhibitors in most classes.

The new exhibit building was ablaze with colour and inside judges inspected wide varieties of cooking, sewing and garden produce. Horse races were again a fair feature and for the sports-minded two softball tournaments offered plenty of excitement.

Evening dances also proved highly successful and every available seat was filled for the Family Brown show which featured Al Churney and his violin.

### *Cattle Shows*

The Dundas County Black and White Show was praised by Agricultural Representative Tom Clapp; the Red and White Show also received special attention as did the various Beef Classes.

Charolais were being exhibited for the first time and the entries of Plantevale Farms, South Mountain won top honours with four first prizes, one blue ribbon and one green.

### *Horse Pull*

Watching the powerful team of horses with a skilled driver always creates special interest and fairgoers were treated to an excellent show by the Ottawa Valley Horse Pulling Association.

Ken McNeely, Winchester handled the winning team in the light class while Irwin Stewart of Wakefield Quebec emerged victorious in the heavy division.

### *Western Show*

Results of the Western Show were as follows:

Junior Performance Champion - Red, owned and ridden by Miss Nancy Strader.

Junior Games Champion - Gold Dust, owned and ridden by Lennis Cox.

Open Performance Champion - Bird Boy owned and ridden by Gary Dorion.

Open Games Champion - Miss Tom Hancock. Owned and ridden by Miss Lisa Taylor.

### *English Show*

Small Pony- Working Hunter Champion Calypso - owned by Mr. D.J. Durand. Ridden by Randy Durand.

Large Pony Working Hunter Champion - Powder Puff - Owned by Mr. J. Howlett and ridden by Matthew Howlett.

Amateur Owner Working Hunter Molly - Owned by Meadsbrooke Farm and ridden by Diana Mackenzie.

Junior Working Hunter Champion, Guess Who - owned and ridden by Andre Bollinger.

Green Working Hunter Champion - Kebec - owned and ridden by Wilma Dunn.

Open Working Hunter Champion - Lexbrook, owned and ridden by Eric Moore.

Open Jumper Champion - XL - Owned and ridden by David Koval.

Junior Equitation Champion - Kim Dixon riding Drummer Boy.

"The all-out efforts of so many", said secretary Mrs. Shaw, "assured the success of our Fair, and I believe we proved there is still a place for smaller rural fairs."

### *Holstein Show*

The Dundas county Holstein show was held last Saturday at South Mountain Fair. Eighty six head were exhibited by fifteen exhibitors. The judge, Doug Gregson from Hillsburgh commented that this was one of the strongest holstein shows he has seen this year.

The grand champion cow and winner of the Wincrest Farm Trophy was the entry of Carl and Angus Smith, Sunnylodge Dolly Rockman Ana, the winner of the 3 year old class. The reserve grand champion cow was Fort Lands Citation Hope, owned by Allison Fawcett. Citation Hope was also the 2nd prize winner for 3 year olds. The Champion bull was the entry bred and owned by C. Mac Thompson, Marmac Revenue Modular. The Reserve Champion bull was the entry of Franklin J. Milne, Milnedale Nick. The Junior Champion female was Terrdale Charity, bred and owned by Lorne Henderson. The reserve was Sunnylodge Brigette, bred and owned by Angus and Carl Smith.

The premier breeder and premier exhibitor winner was Allison Fawcett and the runner up to both awards was Lorne Henderson.

Terrdale Majestic Arlene, bred and owned by Lorne Henderson was winner of the Royal Bank Award as the best udder cow in the show. The Don Irvine trophy for best breeders herd was won by The Allison Fawcett entry. The new exhibitor award was won by H.J. Boyd and Sons.

A completed list of the class winners were as follows:

Class 1 - Bull Calf - 1st - Milnedale Nick, exhibitor Franklin Milne: 2nd - Terrdale Cassanova, exhibitor Lorne Henderson: 3rd - Wileaway Master leader, exhibitor Lorne Strader.

Class 2 - Bull Yearling - 1st - Marmac Revenue Modular, exhibitor C. Mac Thompson.

Class 3 - Heifer Calf Junior - 1st - Terrdale Lizz, exhibitor Lorne Henderson: 2nd - Sprucedale Rockman Ineus, exhibitor Malcolm Graham 3rd - Moncrest Reflect Connie, exhibitor Lawrence Cameron.

Class 4 - Heifer Calf Senior - 1st - Sunnylodge Brigette, exhibitor Angus & Carl Smith: 2nd - View Haven Rice Row, exhibitor Hugh Blaine: 3rd - Leemac Charles Beth Ann, exhibitor J. Dwight Dawley.

Class 5 - Yearling - 1st - Terrdale Charity, exhibitor Lorne Henderson: 2nd - Spruceside Rockman Nikki, exhibitor Malcolm Graham; 3rd Milnedale Rockette Keltie, exhibitor Franklin Milne.

Class 6 - Cow 3 & 4 years dry - 1st - View Haven Nifty R, exhibitor Hugh Blaine: 2nd - Terrdale Roselle, exhibitor Lorne Henderson: 3rd - View Haven Netty R., exhibitor Hugh Blaine.

Class 7 - Cow 5 years and over dry - 1st - Fawcettdale Spook Anthony, exhibitor Allison Fawcett: 2nd - Fawcettdale Red Wing A., exhibitor Allison Fawcett: 3rd Stuton Rockman Judy A, exhibitor Lorne Henderson.

Class 8 - Cow 2 years in milk - 1st - Gorecroft Pansy, exhibitor Allison Fawcett: 2nd - Fawcettdale Emerald, exhibitor Allison Fawcett: 3rd - Sunnylodge Man-O-War, exhibitor Angus and Carl Smith.

Class 9 - Cow 3 years in milk - 1st - Sunnylodge Dolly Rockman Ana, exhibitor Angus & Carl Smith: 2nd - Fortlands Citation Hope, exhibitor Allison Fawcett: 3rd Fawcettdale Prejudice Sensation, exhibitor Allison Fawcett.

Class 10 - Cow 4 years in milk - 1st - Fraserholm Rhonda, exhi-

See Page 7

*Restructuring Underway*

## Metcalfe Issues Appeal

Ken Wark, O.D.H.A. vice president in charge of Junior 'B' hockey, reports area restructuring plans are taking shape with three divisions having already named their Division Presidents.

"We have no definite word from the St. Lawrence League", he says, "but hope they will choose to become part of the program."

It is understood a special meeting of the O.D.H.A. will be called to consider a St. Lawrence League appeal and there are also reports that unless the appeal is upheld some area clubs will fold.

St. Lawrence League president Alex English, who attended a Monday night meeting, said he had hoped all divisions would favour transferring Metcalfe from the North East Division back into the St. Lawrence League which, under restructuring would become South East Division.

"Transferring Metcalfe", says Mr. English, "would simple mean creating a 6-team North East Division and an 8-team South East Division."

The rather discouraged league mentor told the Press he was very dissappointed when Gatineau, Buckingham, Navan, Hawkesbury and St. Isidore all declared their intentions to retain the Metcalfe club in their league.

The Metcalfe Club which is sponsored by the Lions Club has filed an individual appeal and it is believed this will be heard at a special O.D.H.A. meeting.

Meanwhile there are still whisperings of several area clubs abandoning the O.D.H.A and forming an area independent league.

## Jim Foley Assures Hamilton Wipe-Out

Jim Foley and Doug Collins both assured fans assembled at Monday night's Quarterback Club that Hamilton 'Cats' will be wiped out in the back-to-back games.

Although a smaller crowd than usual was in attendance at the weekly get together sponsored by Metcalfe Curling Club, what was lacking in numbers was more than made up in enthusiasm.

Foley was confident he would be back in action Monday night despite the fact he was moving around on crutches.

"We professionals heal fast", he grinned and then explained to his interested audience that he was an Ottawa product.

"I went to high school at Pius X", he continued, "and it's sure great to be back home playing for a championship club."

Collins, who appeared to be limping just a little following an extremely rugged afternoon of golf, promised to have at least two 'Riders' on hand for the next Quarterback Club on Monday, September 9th.

"By then", he explained, "we'll have racked up two victories over those Tiger Cats and I sure hope 'Reggie' will be down from Almonte."

Curling Club president Mike Shield assured him every effort will be made to have "the chubby little 'Cat' fan present".

The players always create an atmosphere of good humour and fun. At one point in Monday night's program a fan asked Collins if he ever considered 'crossing up' the coach when he felt a call could be improved on.

"Try that", thundered the big guard, "and you likely get a free ticket to Metcalfe Fair."

Labatt's representative Hugh McEwen was on hand to show films of the last two Rough Rider wins.

"Unfortunately", suggested Foley, "we neglected to bring along the Edmonton game tape."

## News Briefs

### *Change Of Location*

Biccum & McIntosh, one of Winchester's major insurance and real estate firms will move into new facilities on Tuesday (September 3rd).

Firm officials assure customers there will be no customer inconvenience during the transition period and point out that at the new location, the former home of Mrs. Hugh Balkwill at the interesection of Main and St. Lawrence Streets, additional space allows for less customer congestion.

### *Area Man Still Missing*

Mrs. Whitteker, wife of missing driller James Whitteker has returned to her area home hoping still that her husband may be safely aboard a ship somewhere at sea.

Mr. Whitteker was one of 15 lost in the Pacific following the crash of a helicopter. He was returning to the mainland for a much-needed rest following several weeks on an oil rig off the coast of Singapore.

Reports indicate the wreckage has been spotted and two bodies recovered. Mrs. Whitteker is a daughter of Mr. and Mrs. Rib Stephenson of Brinston.

### *Weekend Softball Tourney*

Chesterville ball park will be the scene of a giant softball tournament this weekend with the top contenders of Ontario and Quebec in action.

The action begins Friday night when Metcalfe will tangle with North Augusta, and continue through Saturday, Sunday and Monday.

Saturday morning will see Smiths Falls playing Ottawa at 9:00 and at Noon Mountain will tangle with Scarborough.

$600.00 in cash along with many beautiful trophies will be at stake with teams competing from Tillsonburg, Oshawa, Toronto, Montreal, Scarborough, Smiths Falls, Ottawa, Metcalfe, and Mountain.



## *Street Rebuilding Program Begins*

Heavy equipment moved into Winchester Monday morning to begin the extensive rebuilding contract that will eventually result in greatly improved road conditions between the North and South approaches to the new by-pass.

The contract, awarded to Moffat Construction Company, calls for 2.16 miles of grading, drainage, granular base and hot mix paving.

Reeve Shadbolt says he is well aware the work will create some hardship and many inconveniences while men and modern machinery rip up existing road beds.

"But", says Mr. Shadbolt, "the job should be completed well in advance of freeze-up and will assure excellent driving conditions in the months and years ahead."

The accompanying photo was taken only hours after work began immediately west of the Community Park.

Press Staff Photo

# Fawcett's Jewellery Celebrates 25th Anniversary

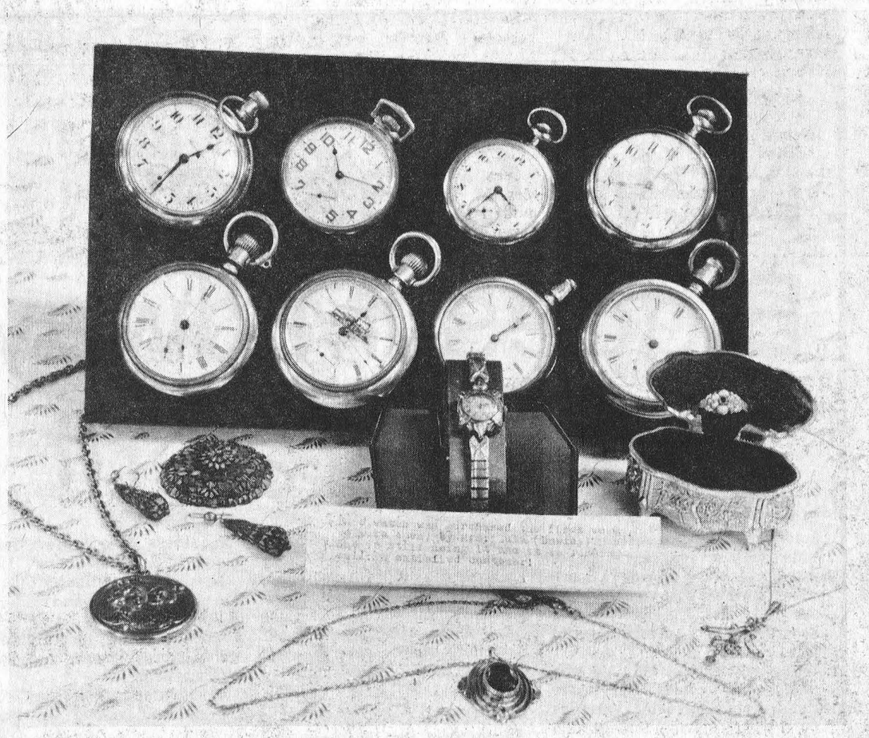

Fawcett's Jewellery last Friday marked the 25th anniversary of their opening day at Winchester and customers and friends gathered to extend good wishes.

Organ music transformed lower Main street into what appeared to be a modern shopping mall and inside 'Roy and Shirley' had on display a unique display of antique jewellery.

"Satisfied customers", says Mr. Fawcett, "has always been our objective," as he directs attention to a lovely ladies wrist watch prominently displayed.

"That", he explains, "is the first watch we sold, it's still keeping good time and the owner kindly allowed us to include it with the display."

The man, who besides being a jeweller is rated one of the top Conn organ agents in the country, points out that the watch was purchased shortly after the store opened its door for the first time by Lulu Dawley.

"She's Mrs. Hanes now", he explains, "and we're indebted to her for helping us celebrate this special occasion.

The watch is shown in accompanying photo along with the interesting exhibition of ancient time pieces, brooches and rings.

In other photo Rob Fawcett entertains friends with Winchester Town Hall in background.

Press Staff Photos





# Baker-Stoodley Vows

On Saturday, August 17th, 1974, Doris Audrey Stoodley and Garry James Baker were married in Osgoode Presbyterian Church, Vernon, Ontario, at twelve o'clock noon. Rev. Dr. E.G.B. Foote was the officiating clergyman.

The bride is the daughter of Mr. and Mrs. Aaron Stoodley, R.R. 1, Winchester; the groom is the son of Mr. and Mrs. Earl Baker, R.R. 4, Winchester, Ontario.

Rae Baker, brother of the groom, and John Stoodley, brother of the bride, were ushers for the occasion; Keith Baker assisted his brother as best man. The organist, Doreen Acres, rendered selections appropriate to the nuptial service and accompanied Judy and Teresa Acres who sang a duet during the ceremony.

Given in marriage by her father, the bride was attired in a floor length gown of white peau de charme designed with scoop neckline, empire waistline and long full cuffed sleeves worn under a hooded flocked organza coat which extended into a chapel length train. The coat and hood were edged with dainty scalloped white lace. She carried a basket of minute sweetheart roses and white fugi mums enhanced with ribbon loops.

Linda MacIntosh, matron of honour, Lois Presley and Darlene Stoodley, bridesmaids, both sisters of the bride, and Leslie Durant, flowergirl attended the bride. They wore similar A-line gowns of flocked organza designed with stand-up collars, short puffy sleeves and bow belts in pastel shades of blue, pink, green and yellow and carried baskets of white daisies and tinted carnations complemented by matching flowers worn in their hair.

Mrs. Stoodley, mother of the bride, wore a mint green crepe dress with long chiffon sleeves trimmed with beaded applique, white accessories and a corsage of white sweetheart roses. The groom's mother wore an apricot polyester dress with matching apricot and white coat, black accessories, and a corsage of yellow roses.

Wedding guests from Woodstock, Toronto, Perth, Renfrew, Brockville, Smiths Falls, Ottawa and the Winchester area attended the wedding and the reception following the ceremony in the church hall.

Mr. and Mrs. Baker are spending their honeymoon in Germany and England and will reside at R.R. 4, Winchester, Ontario, on their return.

Photo - Berube's Photo Service

## BIRTHS

On Tuesday, August 20, 1974, Mr. and Mrs. Peter Riley, Morrisburg, Ontario, a daughter.

On Thursday, August 22, 1974, Mr. and Mrs. Thomas Dalgleish, Vernon, Ontario, a daughter.

On Saturday, August 24, 1974, Mr and Mrs. Arthur Saddlemire, Williamsburg, Ontario, a son.

On Saturday, August 24, 1974, Mr. and Mrs. Stanley Fortune, Morrisburg, a son.

On Sunday, August 25, 1974, Mr. and Mrs. John McDonald, Winchester, Ontario, a son.

On Monday, August 26, 1974, Mr. and Mrs. Bryan Dalgleish, Vernon, Ontario, a son.


love is ...



. . . . saying it with roses on your anniversary.

Muriel's Flowers

Ph. 774-2201 Winchester


## Vernon And District News

Congratulations to Mr. and Mrs. Gary Baker (nee Doris Stoodley) who were married Saturday in the Vernon Presbyterian Church here. The dinner was catered to by the ladies of the church.

Mr. and Mrs. Dick Linton returned home this week having flown out and spent a week with their daughter Sandra and family in Vancouver.

Mr. and Mrs. James Millar and Bradley spent a week or so on a motor trip to the east coast.

Mr. and Mrs. Percy Graham are holidaying and went by aeroplane to the east coast.

Mr. and Mrs. Norman Robinson left Saturday on a trip to western points to spend a weeks holiday. Mr. and Mrs. Hilton Gilliland of Osgoode accompanied them.

Congratulations to Mr. and Mrs. Tom Dalgleish (nee Charyl Fife) on the birth of a daughter on Thursday, August 22 at the hospital in Winchester.

Mr. and Mrs. Donald McDonald and family returned home last week having enjoyed a trip to the east coast.

Mrs. Howard Porteous is a patient in the hospital in Winchester. Mrs. Dennis Ladouceur is also a patient there. All will join in wishing them well and home soon.

Mrs. S. Grimsdale of Montreal spent last weekend with her mother, Mrs. Irvine Sheldrick of Vernon.

Mr. and Mrs. Irvine Sheldrick were guests of Mr .and Mrs. Lee Meek of Kingston last week.

Mr. and Mrs. Glen Fader of Smooth Rock Falls spent a few days last week with Glen's parents Mr. and Mrs. Charles Fader.

The Gay Nineties Club met on Friday evening August 23rd. After a Corn Roast which was provided by Mr. and Mrs. John Porteous a crokinole tournament was held. Prize winners were: Men, Clarence Fraser; Ladies, Violet Campbell; Consolation prizes went to John Porteous and Thelma Kennedy.

The next event will be September 3rd when the group will meet at 7:00 p.m. for games, after which a group from Kemptville called 'Share' and led by Preston Gilmour will provide entertainment.

Mr. Barry MacKeracher returned home last week having spent a couple of weeks out west.

# Apology

A mistake was made in last week's Jo-Anne Shoppe Advt. The discounts were inadvertently switched. We wish to apologize for any inconvenience made to any of the Jo-Anne Shoppe's customers who were misled by this ad. 18p

# Celebrate Fiftieth Wedding Anniversary

Mr. and Mrs. Wilfred Carruthers quietly celebrated their Fiftieth Wedding Anniversary at their home, August 20, 1974.

Mr.and Mrs. Carruthers (formerly Laura Beckstead) were married at the brides home August 20, 1924 by the late Rev. J. B. Howe.

The couple have two daughters, Mrs. Hugh Manson (Melba) Calgary and Mrs. Ralph Black (Jean) Morrisburg and two grandchildren, Susan Black and Scott Manson.

Congratulations were received from the Governor-General and the Prime Minister.

## Francis—Parent Exchange Vows

At First United Church, Mississauga, on Saturday, August 17, Ginette Violetta, daughter of Mr. and Mrs. S. Parent, of Edmundston, N.B., and Ronald Dale, elder son of Mr. and Mrs. Don Francis, South Mountain. They are residing at Mississauga where Ginette is a Medical Technologist at the General Hospital there and Ron is employed at Radio Station CJMR. 18p

## Byers - Burns To Be Wed

Dr. and Mrs. W.M. Byers, Winchester, Ontario, announce the engagement of their eldest daughter, Brenda Irene, to Mr. Thomas David Burns, of Ottawa, son of Mrs. Ruth M. Burns, Kingston, Ontario, and the late Thomas A. Burns. The marriage will take place on Saturday, September 28th, 1974, at two o'clock, United Church of Canada, Winchester, Ontario.

# Personal

Mr. and Mrs. Wilson Hoy, Mr. James MacLean and Mr. Stewart McDonald returned from enjoying a bus tour to Newfoundland.


VALUE Wise COAT BUYS

Fall '74 Coat Fashions from Jo-Anne

Try them on in air-conditioned comfort



. . . checks, plaids, tweeds and solids . . .

Back To School Gear Is Here!

Our Anniversary Sale Continues

All summer stock is . . .

1/3 to 1/2 off

Super Savings in the basement

Jo-Anne Shoppe

Winchester, 774-2003


## North Dundas District High School

### Back To School

Students planning to attend North Dundas District High School are reminded that all school buses will run on schedule Tuesday morning September 3. Registration procedures will begin at 9:00 a.m. The buses will leave to return the students home after the registration procedures have been completed. Students will not require a lunch.

### Textbooks and Supplies

On Tuesday morning, lockers will be assigned and combination locks will be available for purchase at a cost of $1.30. Textbooks will be distributed by individual subject teachers on Wednesday, September 4. Physical Education uniforms will be available for purchase during the first Physcial Education period at an approximate cost of $7.50. Students will be expected to wear the standard Physical Education uniform consisting of shorts, socks, running shoes and a T shirt, however, students may purchase these uniforms elsewhere if they wish.

The Students' Council will collect $2.00 from each student for their Student's Card.

### Late Registration

The school will be open Wednesday August 28, Thursday August 29 and Friday August 30 for students who plan to enrol in North Dundas for the 1974-75 school year but have not yet completed an application form.




Everyone's a Winner at the CountryBoy!

Here's a list of recent Crib Winners at the CountryBoy...

Bob Hart $100

Betty Saunders
Shirley Levere

Cory Smit 4 Times
Linda Wagner
David Hutt
Chas. Anderson

Kim McIntosh
Robbie Saunders
Kevin Darling
Ron Smith
Brian Savage

You Win Two Ways at the CountryBoy... with Big Savings ... by Playing Crib.

THE COUNTRYBOY "The Complete Man's Shop"

Winchester 774-3341

# Mrs. John McLeod Stuart

Mrs. John McLeod Stuart, the former Ruby Beatrice Helmer and widow of the late Dr. J.M. Stuart died at Winchester District Memorial Hospital on Monday, August 19th following a long illness. She was in her 80th year.

Born at Osnabruck she was a daughter of the late Mr. and Mrs. William Helmer and received her early education at Dalmeny schools.

At Toronto, in 1920, she married Dr. Stuart who predeceased her in 1971. The late Mrs. Stuart is survived by three sisters and one brother: Mrs. Herbert Robinson (Eva), Winchester; Mrs. Howard Watson (Lucille), Newington; Mrs. Russell Wallace (Verna), North Gower and Hilliard of Williamsburg. She was predeceased by sister Pearl and brother Clair.

A member of the Baptist Church the funeral service at Vice and Craig Ltd. Funeral Home, Winchester, was conducted by Rev. F. Stone at 2:00 p.m. on Wednesday, August 21st.

Pall bearers were Delmer Stuart, Blair Watson, Wayne Hunt, John McMartin, James Robinson and Duane Helmer.

Interment was at Springhill Cemetery.

# Final Tribute Paid Honouring The Late Gordon Edwin Jackson

Mr. Gordon Edwin Jackson, Oxford Mills, R.R. 2, died in National Defence Medical Center, Ottawa, after an illness of several months. He was 53.

Born at Earl Gray, Sask. he was a son of the late Orlin Jackson and his wife Mae Shaw. He was married to the former Joyce Juler.

A resident of Oxford on Rideau for several years Mr. Jackson had been an employee of the Ministry of National Resources up until November of 1973. He served in the Canadian Armed Forces during World War Two as a member of the Black Watch.

He is survived by his wife Joyce; four sons, Edwin of Delhi, Ontario; Harry of Smiths Falls: Arthur and Frederic at home: three daughters: Mrs. Keith Haws (Ann) R.R. 1 Lyn, Ontario; Mrs. Wallace Everett (Mary) Kemptville; Mrs. Joseph McGovern (Nelda) Oxford Station; two brothers; Kenneth of Merrickville and Alton of Lyn Lake, Manitoba; three sisters; Mrs. James Porter (Mabel) Spencerville. Mrs. Francis Forget (Thelma) Reid's Mills; Mrs. Over Forget (Pat) Coe Hill and five grandchildren.

The body rested at the Rolston Funeral Home where the funeral service was conducted in the Chapel on Wednesday August 21st at 11:00 a.m. Lieutenant Lindsay Rowe and his wife of the Salvation Army, Kemptville, conducted the funeral service. Interment was in South Gower Cemetery. Pallbearers were: George Bailey, Melvin Brown, Douglas Westover and Lucien Bedard.



# "Umpire Escapes Sure Death"

Radio Station CFRA's Happy Blunderers played their last game of the season at Greely last Thursday night and at one stage of the contest the umpire's life appeared in jeopardy.

Morning man 'General Grant' was on the mound in the fifth inning and took issue with the umpire who apparently was convinced the 'General's control was 'way off'.

At one stage, as shown in accompanying photo, the fiery little hurler attempted to 'charge' the unsuspecting 'Ump', and only super efforts by his teammates saved the timid little official.

It was all in fun and Greely Park almost overflowed with loyal supporters of both teams.

The entire contest was a series of laughs and the 'radio boys' were entertained royally at the community centre following the game. A silver collection, amounting to $175.00, was presented to General Grant for one of his special projects, Muscular Dystrophy.

Greely 'Old Timers' edged the radio team 9 to 8 and the CFRA line-up included Don Leger, Ken 'General' Grant, Ted McCadden, Lowell Green, Clint Matthews, Larry Kelly, Henry Lane, Trevor Kidd, Al Dubois and, at the mike the station's 'most attractive' announcer, Liz MacDonald.

Lining up with the 'Old Timers' were: Bruce Milligan, Roy Shields, Mike Stanley, Lynn Dewan, Philip Quinn, Tom Cahill, Blaine Ball, Bob Youmelle, Dan Dunn, Al Benzanson, Cecil Stanley, Neil Quinn, Spencer Waddell, Mel McDougall, Bob McDougall, Mickey Stackpole.

Press Staff Photo

# Social And Personals From Surrounding Area

## Elma

Members and friends of the local branch of the W.I. enjoyed a bus trip to Montreal, Wednesday.

Mr. and Mrs. J.M. Carkner, Morrisburg, were supper guests of Miss Jean Armstrong, on Thursday.

Mr. and Mrs. R.H. Luimes, Mr. and Mrs. Graham McPherson spent Thursday afternoon with the former couple's daughter and family near Navan.

Mr. and Mrs. Gerry Luimes and children spent a holiday in Algonquin Park and area.

Mrs. George C. Smith, Goldfield, is spending some time with her daughter, Mrs. Donald Dillabough.

Several from here attended the 100th Anniversary Services at St. Luke's Lutheran Church, Dunbar, Sunday.

Miss Hazel Robinson, Ottawa, visited her sister, Mrs. Bert Casselman, during the weekend.

Mr. and Mrs. Graham McPherson spent the weekend at Adolpustown, with Mr. and Mrs. C.M. Killen and girls, of Kingston.

## Leonard W.I.

Eleven members and one visitor answered roll call, "A written suggestion for resolutions" at the August meeting at the home of Mrs. L. Moore. The 'Motto', resolve that I be a good institute member was given by Mrs. F. Wood and the major topic concerned the local fall fair. All exhibits to be shown at Navan Fair were on display.

It was agreed to forward an invitation to Cumberland branch asking members to join the local organization at the September meeting. Future catering projects were also discussed and following the meeting lunch was served by Mrs. W. Birch and Mrs. B. Heney.

## North Russell W.I.

North Russell W.I. members held their August meeting with the president, Mrs. Richard Morrow, presiding and 21 members answering the roll call.

Interesting reports concerning prize winning entries at local fairs were presented and the president read an informative article on the Nation Flag explaining how to properly display it at home and in public places.

Mrs. Carman Jones conducted a contest on "Canadian Provinces" and the prize winner was Mrs. Keith Dugdale, Mrs. Clelland Hamilton won the door prize.

# Tribute Paid Mrs. W. Link

Mrs. William Link, the former Mary Lydia Droppo, died at Cornwall General Hospital on Thursday, August 22nd in her 95th year.

Born at Goldfield, a daughter of the late Mr. and Mrs. Herman Droppo, she received her early education at Goldfield and Finch schools.

The late Mrs. Link was predeceased by her husband in 1926 and is survived by two sons, Harold and Delbert, both of Winchester. Also surviving are nine grandchildren; ten great grandchildren; one brother, Melvin Droppo of Chesterville and three sisters; Mrs. Dorothy Baker, Maxville Manor; Mrs. Nellie Coin, Morrisburg and Mrs. Wealthie Weagant of Morrisburg.

A devout member of the United Church the late Mrs. Link was a Life Member of the U.C.W.

The funeral service at Vice and Craig Ltd. Funeral Home, Winchester, was conducted by Rev. R. Neil at 2:00 p.m. on Saturday August 24th.

Pall bearers were Elgin Bowman, Ray Munro, Ralph Johnstone, Allen Baker, Robert Dawson and Douglas Coons.

Interment was at Maple Ridge Cemetery.


Vice & Craig Ltd.
FUNERAL HOMES
METCALFE, WINCHESTER AND CHESTERVILLE
774-2120
one convenient phone number serves all three locations

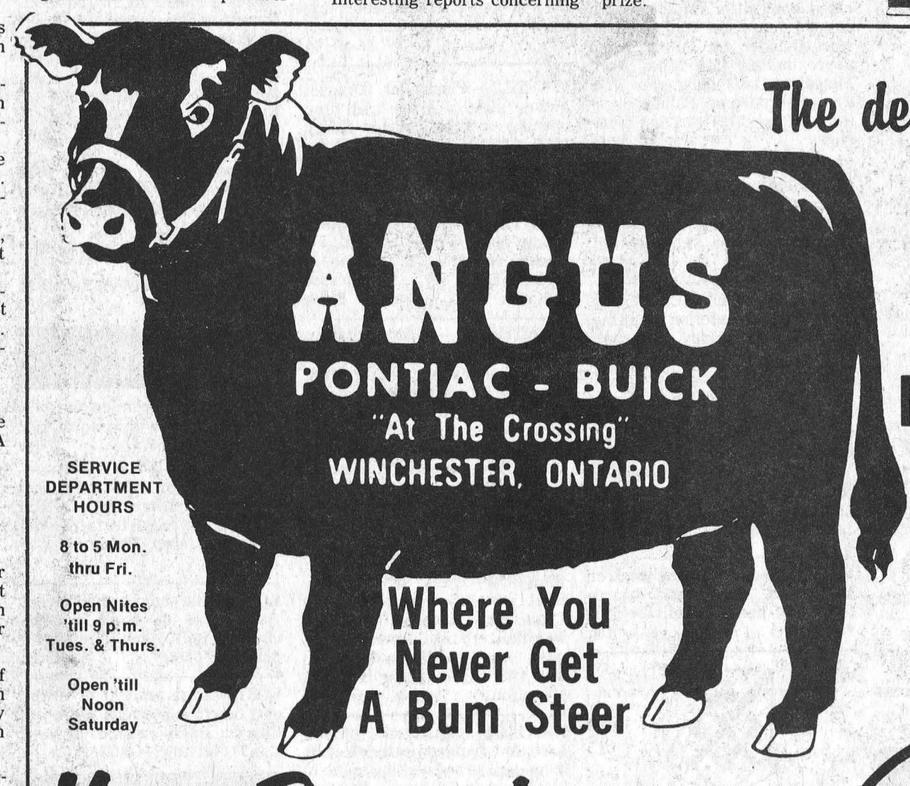


The dealer who first brought you DURACOAT the lifetime rustproofing protection for your car

Now Presents ...

This Process Now Completed In Our Shop By Appointment Only

The 1 year Automotive Finish

DURA-GLACE High Gloss Finish

Today's automotive finishes are the best ever, and dura glace will help prolong the life by keeping your car looking better - longer!

Dura-Glace High Gloss Finish

—Is Durable, LONG LASTING
—Is Specifically Formulated For Application On New Car Finishes
—IS NOT AFFECTED BY AUTOMATIC CAR WASHES - actually they improve the gloss
—Has special anti-oxidents included
—HAS NO WAX, Alkalis, Polishing Oils, Abrasives, or Harsh Solvents
—Is UNAFFECTED BY SUN extreme cold, high humidity, ROAD SALT, OR HARSH DETERGENTS.

Regular Price $38.50
Special Introductory Price $35.00
( Offer Expires Sept. 16/74 )

THE CLOTHING Barn
Stock Reduction Sale Continues, Wall-To-Wall Clearance

1¢ SALE

on all Summer Goods... not necessarily two of the same items.

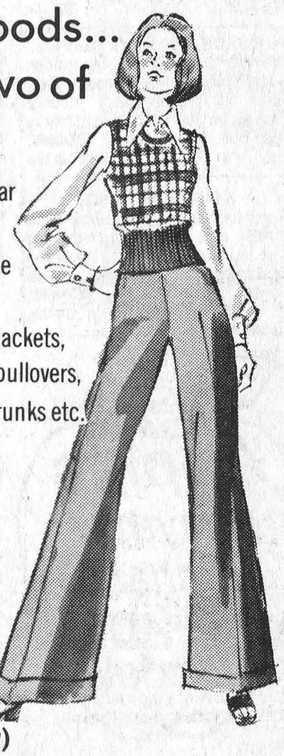

EXAMPLE: buy any summer merchandise at regular price...have your choice of any other summer merchandise to the same value for one cent.

INCLUDES: Ladies' dresses, sweaters, jackets, slacks, and shorts. Men's summer pullovers, pants, jackets, shorts, swimming trunks etc.



20% to 50% Savings on all Men's and Ladies' Summer and new Winter Stock

(Sorry: 10% off denims only)

CLOSED .....All Day On Mondays
Tuesday, Wednesday, Thursday .....9 to 8
Friday .....9 to 9
Saturday .....9 to 6
Sunday .....10 to 4

Master Charge is also accepted

THE FAMILY CARD CHARGEX

Tel. 543-2744

THE CLOTHING Barn

Hwy. 31, 2 mi. North of Morrisburg

Beverdam's Quality Meats

Mary Myles, Bologna, lb. .....49
Schneiders Beef Patties, 2 lbs. .....1.79
Pork Liver, lb. .....49
Boneless Pork Shoulder, lb. .....89
Red Brand T-Bone, lb. .....$2.39
Red Brand Sirloin, lb. .....$2.25
Schneiders Weiners, lb. .....89
Grade A Chicken, lb. .....69
Pork Hocks, lb. .....29
Homemade Sausage, 2 lbs. ...1.09
Hamburg, lb. .....79
WESTERN BLUE BRAND BEEF
Sides, lb. .....89
Hinds, lb. .....1.15
Front, lb. .....75
Fresh Sides of Pork, lb. .....79
Scotts Towels Twin Pack ....89
100 Tea Bags .....75
New Honey .....2 lb. & 4 lb.
Mixed Cookies, 2 lb. .....1.19

Winchester 774-2613

A SUPERMARKET FOR EVERYTHING




774-2524

WINCHESTER Press

## BUSINESS & PROFESSIONAL DIRECTORY

**MONUMENTS**
**Where you Buy the Best for Less**
Satisfaction Guaranteed
Cemetery Lettering
**DWIGHT H. CROWDER**
**Phone 535-2683 Williamsburg**

**GRAHAM L. CASSELMAN**
**C.L.U.**
**Crown Life Insurance**
**Group Insurance - Pension Plan**
**774-3104 - WINCHESTER**

**THE ROYAL CANADIAN LEGION**
**Branch 108, Winchester**

Meets on the last Monday of each month in the Legion Hall, Winchester, at 8:00 p.m.
**All War Veterans Welcome**
DWIGHT HUTT, President
BOB RENNICK, Secretary
Hall Rentals - apply at Legion.
ARCHIE RICE, Treas.

**FRED S. COONS INSURANCE**
For Prompt Service Call
**CHESTERVILLE Ph. 448-2398**

**R. BRYSON PATTERSON**
**OPTOMETRIST**
Office Hours: 9-12 - 1-5
Closed All Day Wednesday
For Appointments Ph. 258-2274
**Prescott Street, Kemptville**

**McCONNELL MONUMENTS**
(Successor to L.D. Wells & Son)
**CEMETERY LETTERING**
**Ottawa Street**
**WINCHESTER, ONTARIO**
**(By Appointment)**
**Call Collect Business - 774-3349**

**MELDRUM and JOHNSTON**
**Ontario Land Surveyors**
**W.J. JOHNSTON, O.L.S.**
**Tel. 774-2414 P.O. Box 394**
**Henderson Crescent**
**WINCHESTER, ONTARIO**

## NOTICES

NOTICE—Stucco, Plaster, cement and carpenters work, 40 yrs. experience. We guarantee our job. Free estimates 821-1895. 11tfc

**BISSELL for CLEANING**
Rugs shampooed in your home
Bargains on Used Vacuums.
L. Bissell, Ingleside
Telephone 537-2598
50tfc

**NOTICE**
Oil Furnace, Water Pumps, Weeping Beds, installed and serviced. Plumbing Supplies sold.
— for free estimates call —
**PAUL BARKLEY**
**South Mountain, Ph. 989-2844**
7tfc

**REFRIGERATION AND AIR CONDITIONING**
**REPAIRS AND SERVICE**
**BY QUALIFIED TECHNICIAN**
**TEL. 774-6408**
12-19p

**NOTICE**
We now offer a Trucking Service for Custom Slaughtering Monday only until further notice. Please contact John Francis phone Iroquois 652-4630
We slaughter Pork and Beef on Mondays, and on Wednesdays Beef only.
**EARL'S MEATS**
**Chesterville — Ph. 448-2324**
15tfc

**RUG CLEANING**
**BY MOST MODERN**
**DEEP STEAM EXTRACTION EQUIPMENT**
**JAMES A. BEATTIE**
**TEL 774-3135**
16tfc

NOTICE—Will baby sit at my home. Call 821-2253. 17-18c

NOTICE—I, Oscar G. Levere, Mountain, Ontario will no longer be responsible for any debts incurred in my name by anyone other than that which has been authorized by my signature from this date August 20th, 1974. 17-19p

NOTICE—Will babysit preschool children in my home. Tel. 821-2961 Greely, Ontario. 17-18c

NOTICE—This is to notify our customers that for various reasons we are no longer handling COAL. We wish to thank you for your past coal business.
**CLEMENT FEED AND FARM SUPPLIES LTD.**
**15 Mill Street,**
**Chesterville, Ontario**
**Tel. 448-2161**

## WANTED

WANTED—Beef hides. Blom's Meats, Mountain, Ontario. 27tfc

WANTED—First and Second Calf Heifers. Also, if you are having a Household or Farm Auction, for satisfaction call Harold Ball at 448-3161 or 774-5212. 2tfc

WANTED—For your fall silo filling, corn picking, corn shelling, ploughing, septic tanks, I have the equipment to do the job. Call evenings 989-6130, Wm. Helmer, Inkerman. 17-22p

# Advertise the Action Way! The Want Ad Way!

## WANTED

WANTED—Reliable and dedicated baby-sitter for 2 children age 5½ years and 2 months. To start October 1st in my home approximately 1½ Miles from Metcalfe. Days only from 7:30 a.m. to 4:30 p.m. Salary negotiable. Phone 737-4698 for interview. 16tfc

Top prices paid for scrap metal; brass, copper, lead, batteries, radiators, paper. I.R. Bell and Son, 840 Amelia St., Cornwall, Tel. 933-1119. 14tfc

WORK WANTED—Carpentry, interior and exterior painting, Apply to Don Barkley, Inkerman, R.R. 1, Tel. 989-5460. 6tfc

WANTED—Would like to babysit in my home, 5 days of the week. Tel. 774-2242. 17-18c

WANTED—Personnel required for Smiths Farm Equipment. Duties to commence September 1st, 1974. Phone 774-3379. 17-18c

WANTED—Boarders by week or by month. Room and board, lunches if needed. Hallville Tel. 989-6184. 18c

**CONSEIL D'EDUCATION DES COMTES DE STORMONT, DUNDAS & GLENGARRY COUNTY BOARD OF EDUCATION**
Requires Temporary Full Time
**CLERK TYPIST**
**(Sept. 3, 1974 to Aug. 31, 1975)**
At Area Office No. 1
**Morrisburg Salary $4,900 to $6,500**
Written applications will be received by Mr. M.N. Hutchison.
Superintendent of Education,
Box 700, Morrisburg, Ont.
Tel. 613-543-2927
K. Fraser Campbell
Chairman of the Board.
T. Rosaire Leger
Director of Education.
18c

**CONSEIL D'EDUCATION DES COMTES DE STORMONT, DUNDAS AND GLENGARRY COUNTY BOARD OF EDUCATION**
**requires for September 1, 1974**
**QUALIFIED OCCASIONAL TEACHERS**
to relieve regular teaching personnel in elementary schools as required. If a specific school or schools, or geographical area is preferred, please specify. Anyone who has previously submitted his-her name as an occasional teacher is requested to re-apply for updating of records.
All applicants are requested to telephone Mrs. Beckstead and arrange for completion of the required application form.
H.K. MacLennan,
Superintendent of Education,
305 Baldwin Avenue,
Cornwall, Ontario. K6H 5S6.
K. Fraser Campbell,
Chairman of the Board
T. Rosaire Leger
Director of Education
18c

**CONSEIL D'EDUCATION DES COMTES DE STORMONT, DUNDAS & GLENGARRY COUNTY BOARD OF EDUCATION**
requires for Sept. 1, 1974
**AV-ETV TECHNICIAN**
at
**CORNWALL COLLEGIATE & VOCATIONAL SCHOOL**
Main duties will be:
—scheduling use of audio-visual equipment
—setting up and operating audio-visual equipment
—taping from air
—photography
—making transparencies
—other similar tasks.
**Salary: $120 - $160 per week**
Written applications will be received by:
C.C. Hart,
Principal,
437 Sydney Street,
Cornwall, Ontario. K6H 3H9.
Tel: (613) 932-8360
K. Fraser Campbell
Chairman of the Board
T. Rosaire Leger
Director of Education
18c

## WANTED

WANTED—Reliable woman will do housework or housecleaning by the day, 8 to 4:30. Call 774-3409. 16-17-18p

WANTED—Winchester District Memorial Hospital has a full time opening for a male porter. Hours 11:15 a.m. to 7:15 p.m., working alternate weekends. Please apply in person to the Dietitian. 18c

WANTED—Will babysit children in my home 5 days a week, 8-5. Please call 774-3524 anytime, or write Box 147, Winchester, Ontario. 17-18p

WANTED — Immediately, Mother's helper required in home o f Ottawa Lawyer, weekends off. Transportation arranged. Salary to be discussed Ottawa 828-9438 Mrs. Tierney. 17-18c

WANTED—2 women full-time for General Work. Persons with good health only need apply. Please apply in person at A&B Foods. Highway 43, Hallville. 17tfc

WANTED—Truck driver, preferably over 25 years of age, with Chauffeur's License, for city wide delivery. Full time, employment. Apply A&B Foods (Highway 43, Hallville), R.R. 2, Mountain. 17tfc

WANTED—Registered Nursing Assistant required to work shift in modern 48 bed nursing home in the Kemptville area. Starting salary $542.00 to $585.00 per month, depending on experience. For interview phone the Director of Nurses. 1-258-3838. 17tfc

WANTED—ALIVE AND ACTIVE. We are looking for a person in the Russell Morewood area to represent our firm in the real estate profession. Must be mature, energetic, good character, bonded, and own an automobile. Training provided, leads supplied, good commission paid. For confidential interview call Glendon Loucks, manager, 232-3567 or 737-4681 anytime. Albert Gale Agencies Limited, Realtor, 344 O'Connor Street, Ottawa, Ontario. 17-18c

WANTED—Farm help with experience in milking and general farm work required. House supplied. Wages to be arranged depending on experience. Write to P.O. Box 820, Prescott, Ontario or Tel. 925-5177. 17-18c

WANTED—Reliable babysitter for 3 month old, a few days a week, while mother supply teaches. South Mountain area. Tel. 989-5736. 18-19c

WANTED—Pony or horse suitable for teenage children and farm use. Saddle and bridle also required. Consider trade on car or truck. Tel. 1-445-5348. 18-19c

WANTED—Part time help wanted for service station. Apply 31 Inn Motel, Shell Service Station Tel. 774-2920. 18c

**HELP WANTED—Experienced lay-out and millwork carpenter for plant work. Must be a self-starter. Steady employment. Good Wages. Also openings for bench carpenters and general labourers. Apply in person to:**
**DUTCH SASH & DOOR CO. LTD.**
**MOREWOOD, ONTARIO.**
18-19c

WANTED—Driver required to drive a small car transporting three crippled children to school from the Metcalfe-Manotick area to Ottawa, $12.00 per day. Tel. 774-2945. 18c

WANTED—MANDERLY TURF FARMS **Sod Field - Help Wanted,** Farm Tractor Drivers required immediately. Serious applicants only. No students please. Apply in person, Manderly Sod, Highway 16. 18c

**CONSEIL D'EDUCATION DES COMTES DE STORMONT, DUNDAS & GLENGARRY COUNTY BOARD OF EDUCATION**
requires for September 1, 1974
**TEACHER**
**Grades 3, 4**
**at**
**MORRISBURG PUBLIC SCHOOL**
Written applications will be received by:
Stuart Peters,
Box 86,
Morrisburg, Ontario.
K. Fraser Campbell
Chairman of the Board
T.R. Leger
Director of Education
18c

## TENDERS

**TENDER**
Sealed Tenders addressed to the Secretary-Treasurer, Harold Hollister, Ault Island Cottage-Owners Association Ingleside, Ontario and endorsed "Tender for the Collection of Garbage and Refuse will be received by the Secretary up to 3:00 P.M. E.D.T. Sept. 12, 1974.
Collection will be for the months of June, July, August and one week in September 1974 on a weekly basis.
Harold Hollister, Secretary,
Ault Island
Cottage-Owners Association.
18-19c

## LOST

LOST—Small fawn colour billy goat. Anyone with information please call 774-5574. 17-18c

LOST—Lost at Spinn's Pit Sunday August 25th, mans wedding band, heavy rough textured gold. Reward offered. Phone 821-1775. Evenings. 18c

LOST—Blue summer ball jacket, Ault Foods on front, at Winchester Ball Park. Tel. Irwin Skuce 774-3318. 18-19c

LOST—Large amount of money on Louse St. between Main and Church. Badly needed. Reward. Tel. 774-3698 or 774-2026. 18c

## TO RENT

FOR RENT—Room and board available in Winchester. Large carpeted room, meals, laundry done, house privileges, reasonable rates. Tel. 774-2647. 17-18c

FOR RENT—Two bedroom apartment. Well located wall to wall carpet, electric heat, coin operated washer and dryer. For further information call: Docksteader Bros. 774-2600. 17-18c

FOR RENT—1st floor modern, one bedroom apartment with wall to wall carpet electric heat, stove and fridge. Suitable for retired person. Tel. 774-2531. 17-18c

FOR RENT—Approximately 1,000 sq. ft. of office space on Main Street, Winchester suitable for a confectionary, variety store or office. Tel. 774-2832. 17-18p

FOR RENT—In the Village of Metcalfe, Ontario, two bedroom downstairs apartment, heated, $165.00 per month. At the same location, available for rent, store or office space, May be rented individually or arrangements may be made with owner to rent the apartment and the store-office space together. Please call Ottawa 733-7328 (evgs.) or Ottawa 749-8383 (days). 7tfc

FOR RENT—Have you ever considered renting your Home Appliances? Well look at this. As well as renting Hoover Washers with the option to buy, we now offer the same rental service on Hoover Clothes Dryers. No extra wiring is necessary for the modern dryers which can be plugged into ordinary wall sockets. Apply to W.J. Porteous & Sons, Vernon. Telephone 821-2276. 26tfc

FOR RENT—1 bedroom apartment and 2 bedroom apartment. Tel. 774-2614. 18tfc

FOR RENT—Two bedroom apartment at Sandy Mountain Camp-Site. Heat power and water supplied. Available September 1st. Tel. 989-2058. 18c

## FOR SALE

**Organs and Pianos**

CONN ORGANS and LESAGE PIANOS. Used all makes. Service on all makes. Fawcett Organ and Piano Studio, Winchester. Tel. 774-2205. 24tfc

FOR SALE—Cord wood, dry elm cut for stove or fireplace $35.00 delivered. Phone 774-3231. 17-20c

## FOR SALE

FOR SALE—Wooden shingles, Western Red Cedar, No. 1, 16 inch, 33 bundles $14.00 a bundle or $450.00 for the lot. Tel. 821-2356. 11tfc

FOR SALE—Attention Dairy Farmers! Available at Smith Farm Equipment, Winchester. All Safer Chemical Products, Milk Pipeline, Bulk Tanks and Other Milking Utensils. Plus new detergents for automatic washers and dishwashers. 47tfc

FOR SALE—DeLaval Pipeline Milkers, new and used bulk tanks, vacuum pumps, pail milkers and other dairy equipment. Murphy Sales and Service, Gary Murphy, Brinston, Tel. 652-4713, evenings 535-2192. 44tfc

FOR SALE—Home-Lite chain saws available at Smith's Farm Equipment. Phone 774-3379. Sales and Service. 5 models to choose from. 34tfc

FOR SALE—Beatty and Berkley pumps and water systems. Dave's Pump Service Ltd., 67 Clarence Street, Ottawa, Ontario. Tel. 234-0744. Res. 835-2013. 47tfc

**Holmes Jewellery**
wedding bands
engagement
rings
**Winchester**
**774-3343**

FOR SALE—8 cords more or less of body elm wood suitable for fire place. Priced to sell. 535-2031. Paul Whitteker. 17-18c

FOR SALE—Top quality hay, 75 cents per bale, Phone 448-2603. 17-18p

**PRIVATE SALE**
In Williamsburg, large two storey frame home, three bedrooms, living room, kitchen, dining room, 1½ baths, garage, large lot. Phone 543-2132. 14-15-16-17-18c

FOR SALE—1973 Honda 350 excellent condition. Windshield, carrier and backrest, crash bar and helmet. Tel. 443-5426. 17-18c

FOR SALE—1 Cockshutt binder in working condition. Tel. 821-2054. 17-18c

FOR SALE—Coleman hardtop tent trailer, full equipped with furnace. Excellent condition. Tel. 774-3424. 17-18c

FOR SALE—Kempark Bank Str., Ottawa, 5 bedroom bungalow, L-shape living-dining room, fireplace (2 bathrooms), double garage on lot 130 x 178. Hourly city bus, city water. 521-3595. 17-18-19p

**SALES & SERVICE**
A number of used vacuums of all makes and rug shampooers for sale. All in good condition. Free demonstrations. Apply Sam Cowan, Prescott, tel. 925-3586. 14-22c

**Apples**
*Smyth's Orchard*
652-4089
Dundela
**Bring Your Own Containers**

## FOR SALE

FOR SALE—Repido & Raleigh Bicycles. Parts - Service and Accessories at Winchester Sporting Goods, 774-3346. 1tfc

FOR SALE—Fresh shop hogs, sides 60 to 70 lb. average, 73 cents lb. Cut and wrapped for freezer. Country Meat Market, Dunbar, Tel. 448-2123. 17tfc

FOR SALE—Starline silo unloader, 2 years old. Tel. 821-2825. 17-18c

FOR SALE OR RENT—Holstein and Hereford Service-age Bulls. Contact Sullivan Bros., Chesterville. Tel. 448-2332. 49tfc

FOR SALE—World famous Homelite Chain Saws. All XL models in stock. Good stock parts on hand. Mechanic on duty ready to serve you. Good stock chain to fit most saws at popular low prices. R.H. Beckstead I.H. Parts, Sales and Service, Williamsburg. Tel. 535-2103. 10tfc

**ALTA-BANK**
**USED FURNITURE**
Two floors of Quality Used Furniture to choose from. Visit our store at 1725 Bank St. South. Ottawa. We BUY good quality used furniture and antiques. Call 731-2245. Collect. 44tfc

FOR SALE—Sweet corn freezing variety at the Discount Gas Bar, corner of 43 and 31 highways. North of Winchester. Apply Raymond Como, R.R. 2, Winchester, Tel. 448-2768. 17-18c

FOR SALE—Insulated steel truck box, 12 feet long. Tel. 774-3617 evenings. 17-18c

FOR SALE—1967 Meteor Montcalm, 289 motor, hard top, power steering and power brakes as is, also two back unloading corn wagons on truck chassis and electric winch included. Tel. 448-3249. 17-18c

HOBBY FARM FOR SALE—30 acres, all workable, South Mountain area. Neat three bedroom home, garage, barn suitable for steers. Total - $35,000. Sauve Real Estate Limited. Alexandria, Ontario (613) 525-2940. 17-19c

FOR SALE—Some baled hay, Dunbar, Tel. 448-2222. 17-18p

FOR SALE—Two-three drawer dressers and a bookcase, 21" console TV, chesterfield and chair. Double snowmobile trailer, 8 x 6 antique pedal organ, antique school bell, kitchen table and 4 chairs, bench saw complete with bench and ½ H.P. Motor. Tel. 821-2497. 17-18c

FOR SALE—In stock, fresh barbecue steak, 10 lb. tray, 99 cents lb., Pork Steaks 5-6 lb. tray pack 79 cents lb. Country Meat Market, Dunbar. Tel. 448-2123. 18tfc

FOR SALE—In stock well aged steer beef, sides 85 cents, fronts 74 cents, hinds $1.23, cut and wrapped for freezer. Prices effective to August 31. Country Meat Market, Dunbar. Tel. 448-2123. 18tfc

FOR SALE—50 c.c. Honda, completely overhauled. $250.00 Phone 448-2613. 18-19p

FOR SALE—Kawasaki 90 motorcycle, one year old. Like new in excellent condition. Can be seen at Kenneth Larmour's: Tel. 774-5500. 18c

## REAL ESTATE

**Irving H. Miller**
**Broker Ltd.**
**Prescott, Ontario**
**Member M.L.S.**

Seven miles north of Iroquois, 40 acres of high brushland, excellent site to build house.

**Two miles west of Brinston.** Completely renovated three bedroom frame house, all modern facilities, new furnace, last year, new colour-lock siding, last year, one acre lot.

**½ mile west of Morrisburg.** Beside No. 2 Highway, 49 acres of choicest land, excellent for gardening, Priced to sell.

**Five miles north of Iroquois.** And one mile east, three bedroom frame house, new furnace and new bathroom last year, small barn 40 x 50, on two acre lot.

**Five miles north of Iroquois.** Two parcels (of 25 acres) nice choice land, severed and surveyed. Priced to sell.

**CHARLES HEUVEL**
**Representative**
**Tel. 652-4764**
**R.R. 2, Brinston, Ontario**

## FOR SALE

FOR SALE—Two air compressors and one 20 ton hydraulic jack, one good used 850 x 15 tire. Phone 931-1547. 18c

FOR SALE—Apples, 6 miles west of Williamsburg (1st left past Church in Dundela). Excellent quality and quantity of Melbas. John C.S. Wilson, R.R. 1, Iroquois. 18c

FOR SALE—12 ft. Sailboat-wood, in good condition and ready to sail, a great boat for a beginner. Trailer included $175.00. For further information. Phone 537-2036. 18p

FOR SALE—Rabbits, Guinea Pigs and cages, reasonable prices. Tel. 535-2667. 18-19p

FOR SALE—Mobile 3 bedroom home, completely furnished, on lot 100 x 50, in Country. Asking $20,000. Please call 989-5309 after 6:00. 18p

FOR SALE—12,000 B.T.U. air conditioner, 220 volts, good for office or home. Dave's Home Appliance Service, tel. 543-2037. 18-19c

FOR SALE—Two Holstein first calf heifers bred for September. Apply Arnold Park, Kenmore, Tel. 821-1758. 18c

FOR SALE—G.E. Automatic washer and Kenmore dryer in good running condition. 1964 Chev. 6 automatic, good running condition. A set of wagon wheel bunk beds (Clean). 3 brush heavy duty floor polisher. Tel. 821-2522 evenings. 18tfc

FOR SALE—German Shepherd, registered, male. Tel. 746-3855. 18p

FOR SALE—Fawcett space Heater, nearly new. One forced air Good Cheer Oil Furnace complete in good condition. Several Beatty Stanchions. Tel. 774-5910. Ford and Allan Baker, Inkerman. 18p

FOR SALE—Yearling polled hereford bull, Trumole and Superollo breeding. Tel. 821-1429 evenings. 18c

FOR SALE—Sweet corn, 50 cents a dozen. Tel. 774-5924. 18-19-20c

FOR SALE—1968 Ford, automatic, 8 cylinder 307, power steering and power brakes. Mechanical fitness checked. Sell as is, asking $500.00 Tel. 1-445-5348. 18-19c

POLYESTER KNIT: White only. For Smocks and Uniforms, etc. Special $1.69 yd. D&K Fabrics, Morrisburg Mall. 18-19c

UPHOLSTERY FABRIC: New shipment just arrived. D&K Fabrics, Morrisburg Mall. 18-19c

FOR SALE—Coleman space heater, thermostat controlled, good condition. Tel. 445-5254. 18-19c

PHENTEX: We have all 26 colours in stock (Not just 10 or 15) and at lowest price in the area. D&K Fabrics, Morrisburg Mall. 18-21c

SWAMP COATS: Size 4 to 14. Priced at $3.50 to $4.95. First quality. D&K Fabrics, Morrisburg Mall. 18-21c

FOR SALE—4 ducks and 1 drake. Call 821-2756. 18p

FOR SALE—Cucumbers, tomatoes, corn, cauliflower, cabbage and dill. Contact Alton Casselman, South Mountain, Tel. 989-6142. 18-19c

FOR SALE—1971 Ford Pinto, low mileage. Tel. 543-2832 after 6 p.m. 18c

FOR SALE—Six piece dining room suite, 48 inch table (with 2 leaves extending to 72 inches), four chairs, long buffet. Also 400 Ski-Whiz. Tel. 989-5555. 18c

FOR SALE—Several new maple wood double chair swings, well constructed, folds for easy storing, priced reasonably. Also girl's standard bicycle. Wilfred Duranf, 774-5575. 18c

FOR SALE—One crochet baby shawl, $10; one crochet afghan, $40; one adult's poncho, black, rose and white, $15. Still taking orders for many crochet articles, baby sets, bonnet, boottees and sweaters, $10. Tel. 821-1979. 18c

FOR SALE—1966 Chev. Caprice, good condition. Tel. 774-3939. 18-19c

FOR SALE—Multiple channel T.V. antenna with UH band. 35 ft. mast with automatic rotor, cable vision where I'm moving, no more need for antenna. Tel. 826-2357. 18-19c

FOR SALE—Findlay 4 ring gas stove, like new. Tel. 989-6184. 18-19c

FOR SALE—18 acres of standing corn, barley straw, 300 bales and more to be cut. Morewood area. 448-2672. 18-19c

FOR SALE—Hens for sale 50 cents each. Horst Rick. South Mountain 989-2145. 18-19c

## FOR SALE

FOR SALE—Tomatoes, potatoes, apples daily except Sundays. Pick your own tomatoes at $1.00 per 11 quart basket or $3.00 per bushel. Dentz Fruit Farms, 2 miles south of Brinston. 18-19c

FOR SALE—Child's pony, black and white Pinto Mare, 3 years old, gentle. Price $100.00. Tel. 821-2866. 18p

FOR SALE—Pheasants, Ring Neck $3.00 each. Green Mutant, Silver and Golden $5.00 each. Valley Game Farm. Tel. 821-2866. 18p

FOR SALE—100 bales of straw at 75 cents per bale. Call 826-2494. 18c

## IN MEMORIAMS

SADDLEMIRE—In loving memory of a dear husband, father and grandfather, Dalton Saddlemire who passed away August 30, 1973. Also a Son Foster who was accidentally killed on September 23rd, 1967.
Beautiful memories are all we have left,
Of him we loved so dearly and shall never forget.
His loving smile and happy days.
A broken link we can never replace.
Hard was the parting no one can tell
So sudden and early the sorrow fell
Memories we treasure no one can steal
Death leaves a heartache no one can heal.
—Always remembered by wife Mabel and family. 18p

STEARNS—In fond and loving memory of a dear sister and beloved Aunt Louise Stearns who passed away August 30th, 1973.
—Olin, Marjorie Stearns, Willis, Eleanor, Pam and Jeff McCormick. 18p

HUMMEL—In loving memory of my dear mother Mrs. Annice Hummel who passed away August 23rd, 1969.
Things I feel most deeply
Are the hardest things to say
Dearest Mom I loved you
In a very special way
If I could have one lifetime wish
One dream that could come true
I'd pray to God with all my heart
For yesterday and you
—Too dearly loved to be forgotten
daughter Lera and Clifford. 18p

LEVERE—In fond remembrance of a loving wife and mother, Mabel Levere, who passed away September 1, 1970.
Not just today, but every day
In silence we remember.
—Harold and family. 18p

## Cards of Thanks

CARD OF THANKS—I would like to take this opportunity to express my sincere thanks to all my friends and relatives who visited me, brought in treats and remembered me with many beautiful cards during my long stay in Winchester Memorial Hospital. Special thanks to Dr. D. Justus, all the nurses and therapists on first floor and first floor east. Visits and prayers by Mr. Moore and Mr. Neal were much appreciated. The kindness shown and care given me will long be remembered.
—Sam B. Simms 18p

CARD OF THANKS—We wish to sincerely thank our many friends and neighbours for floral, heart, cancer tributes and words of sympathy at the time of our loss of our dear mother Mrs. Annie Gray. Special thanks to the Friendship Circle Nursing Home, Rev. Neil, Rev. Harry D. Rodney, Vice and Craig Funeral Home, neighbours and friends who brought food and helped the day of the funeral. Your kindness will always be remembered.
—The Gray Family. 18p

CARD OF THANKS—I wish to thank the friends who remembered me with visits, cards, flowers and treats during my stay in Winchester District Memorial Hospital. Special thanks also to the nursing staff for their kind attention.
—Walter C. MacDonald. 18c

CARD OF THANKS—Thank you to all my friends and relatives who sent cards and who visited me while I was a patient in the Winchester Hospital. Special thanks to Dr. Flowers and the nursing staff on the second floor.
—Myrtle I. Derby 18p

CARD OF THANKS—We wish to express our sincere thanks to all our friends, relatives and neighbours for beautiful floral tributes, donations to the Heart Fund, Cancer Society, Bible Society, Winchester Hospital Auxiliary and Hymn Book Fund and messages of sympathy received during our recent bereavement of a loving mother and grandmothe , Mrs. Mary Link. Special thanks to all who brought food and helped so much at home and to Rev. Ne'l and Mr. and Mrs. Sheldon R son.
—The Lin. mily. 18c

## CLASSIFIED ADVERTISING RATES

GENERAL CLASSIFIED—$1.00 minimum (20 words or less) .75 subsequent insertions. Otherwise .05 per word first insertion, .04 subsequent.
CARDS OF THANKS—$1.50 minimum (30 words or less) or 5 cents per word.
IN MEMORIAMS—$2.00 minimum including four-line verse. 25 cents for each additional line.
Deadline for Classified is 12 Noon Tuesdays.
Phone 774-2524

## Cards of Thanks

CARD OF THANKS—We wish to thank our many neighbours and friends and relatives for floral and memoriam tributes. For baking brought to our homes. Special thanks to Dr. Flowers and the Second Floor Staff of Winchester Hospital who were so kind to our mother Mrs. Della Reaney. Thanks to Vice and Craig Funeral Home. These kindnesses will always be remembered.
—The Reaney Family. 18p

CARD OF THANKS—We wish to express our sincere thanks to our friends, neighbours and relatives for their acts of kindness, expressions of sympathy, donations to the Memorial Funds and floral tributes which we received at the passing of a dear mother, Mrs. Robert Kirkwood.
—Mrs. R. Gamble, Keith Kirkwood and Inez Davidson. 18p

CARD OF THANKS—We would like to express our thanks to our neighbours, friends and relatives for cards, gifts and money on our 50th Wedding Anniversary. Everything was really appreciated.
—Wilfred and Laura Carruthers. 18p

CARD OF THANKS—The family of the late Ruby Stuart wish to thank their neighbours for donations to the Winchester Hospital, friends and relatives for floral tributes, donations to the cancer and bible society. For messages of sympathy received during our recent bereavement. Special thanks to the nursing and medical staff on 1st east for their understanding care given Ruby. A most sincere thank you to the neighbours for food and all acts of kindness at the home of Eva and Herb. 18p

CARD OF THANKS—I would like to thank my friends and relatives for their cards, treats, letters and visits while I was a patient in the Ottawa Civic Hospital. Special thanks to Dr. Peterson and Dr. Castle and staff on 7th floor.
—Norma Brown. 18c

CARD OF THANKS—The family of the late Russell Beggs wish to express grateful thanks for the many acts of kindness shown during his illness and passing. Special thanks to Dr. Marston, staff of Winchester Hospital, Rev. Hibbs, Mr. Purcell, Mr. Armstrong, and to all others who helped in any way during our recent bereavement. We appreciate these acts of thoughtfulness. Thank you. 18c

## Coming Events

**DANCE AT BOUCK'S HILL**
Dance, Saturday, August 31st, Bouck's Hill Legion Hall. Admission $3.00 per couple. Everyone welcome. 18c

**TOWNSHIP OF WINCHESTER COUNCIL MEETING**
The regular meeting of the Township of Winchester for the month of September will be held Wednesday, September 4th at 8 p.m.
Glenn MacGregor,
Clerk-Treasurer.
18c

**EVENING RECEPTION**
An evening reception will be held at the Russell Curling Rink, Saturday, August 31st at 8 p.m. in honour of Mr. and Mrs. Gary Campbell (nee Helen Forgues). Friends welcome. 17-18c

**PRE-SCHOOL ASSOCIATION MEETING AT CHESTERVILLE**
Chesterville and District Pre-School Association will meet at 8:00 p.m. on September 4th at Chesterville Community Hall. The meeting is to be open to the public. It is hoped that all parents of children registered will be present. 17-18c

**PIPING & DRUMMING SCHOOL**
Learn to play Bagpipes or Drums, Russell Legion will sponsor a school of Piping and Drumming to start in the fall. A general meeting will be held in September for interested parents and students. For further information: Please call Don Campbell: Russell 445-2852 or Pat Vail: Metcalfe 821-2267. 17-18c

**MORRISBURG LIONS MONTHLY BINGO**
Jackpot $150.00. First Tuesday of every month at 8 p.m. in Morrisburg Civic Centre. 15 regular games, 5 share the wealth. Admission: $1.00. 17-18c

## Auction Sale

**AUCTION SALE**
**of**
**Livestock, Farm Machinery & Household Effects**
Lot 37 & 38, Con. 9, Twp. of Osgbode. Travel east of Metcalfe and turn right at the first concession. Drive for approx. 6 miles. Watch for Auction Sale Signs.
**ON**
**SATURDAY, AUGUST 31, 1974**
**Commencing at 12:30 p.m.**
"Due to ill health, I have instructed the undersigned to sell by public auction, the following:"

37 Head of Pure bred and Grade Holstein Cattle - 11 Milk Cows (6 (purebred) bred for year round milking; 7 2½ year old Heifers (6 purebred) bred for this fall; 4 1½ year old Heifers - open (2 purebred); 5 1 year old Heifers - open (3 purebred); 10 Calves (3 purebred). **Note: This herd of cattle has been bred to EBI sires for a number of years.**

MACHINERY: 1 IH 330 Tractor (completely overhauled); 1 set of 13" x 30" tractor chains; 1 Cockshutt 550 Tractor complete with fully hydraulic heavy duty loader; chains, snow bucket and cab; 1 Massey Ferguson self propelled Combine, Model 72, 10 ft. cut; 1 IH Set of Double Disc; 1 IH Seed Drill 15 run; 1 IH 7 ft. cut Mower (trailer type); 1 IH 90 bus. Manure Spreader - new chain; Weed Sprayer; Harrows; 1 Wagon with 15 ft. hay rack; 2 IH Plows (1-3 furrow and 1-2 furrow); 1 set of scales - 2,000 pound; 1 Single Ski-Doo Trailer; 2 Snow Blowers - 3 pt. hitch; 1 Grader Blade; 2 Sloop Sleighs; 1 Stone Boat; Pig Box; 1 Cultivator; 1 Disc Plow for Tractor; 1 IH Grain BInder on rubber (good canvass); 1 5 ft. Massey Harris Horse Mower; 1 Tractor Platform for fast hitch; 1 set of dehorners; 3 sets of Stewart Cow Clippers; 1 Calf Puller; 1 Homelite Chain Saw; 1 Extension ladder; 1 Heat Houser; 1 Cross Cut Saw and 1 Swede Saw; 2 Chicken Brooders; 1 Oil Stove for brooder; 1 Electric 4 lamp light; quantity of 45 gal. drums; 2 Electric Fencers; 1 Set of Block and Tackles; 15 Cow Trainers; Electric Motors; Shovels; Forks, Picks & Axes; quantity of posts, lumber and used tin.

Dairy Equipment - 1 44 Can DeLaval Bulk Tank - 3 yr. old; 1 set of Double Stainless Steel Sinks; 4 Single Surge Milkers; 1 Hot Water Tank, good condition; 1 Electric Heater; 1 Surge Vacuum Pump; Strainers and pails.

FEED - Approx. 150 lbs. Mixed Grass Seed (for permanent pasture); approx. 2,000 bales of hay - this years crop; approx. 35 acres of standing corn; approx. 6 acres of standing oats.

ANTIQUES - spinning wheel; old table; pine cupboard; lanterns; large quantity of old sealers; 2 Deep Freezers - 20 cubic foot - 1 Woods and 1 Admiral; numerous other household items.

**JOHN McAULEY, PROP.**
**TERMS—CASH**
**Refreshments Available**
AUCTIONEERS
Stewart James 821-2784 Carson Hill 821-2946
17c

**AUCTION SALE**
**of**
**Modern Household Effects Etc.**
Having decided to leave Iroquois I will offer for sale by public auction on Beach Avenue just off Highway No. 2.
**ON**
**SATURDAY, AUGUST 31**
**Commencing at 1 p.m.**
1 large refrigerator (practically new); 1 average size refrigerator (new); 1 4 burner Gilson Electric Stove (like new); 1 new arborite top extension table with 6 vinyl covered chairs to match table (beautiful set); kitchen cabinet; 1 combination radio, Hi-Fi and 23" black and white television (perfect condition); 1 new humidifier, numerous records for Hi-Fi; 1 Leather lazy-boy chair, 1 new Chesterfield and chair to match; 1 9x12 rug, several small rugs; coffee tables, telephone stand; book case; 1 9 book set (illustrated natural history of Canada, edition); Living Room lamps; T.V. Lamp, Large Wall Mirror; Large Wall Painting; 4 x 6 ft., 1 Hassock; 2 end tables; vacuum cleaner; carpet sweeper; 1 new bedroom suite, including book case; double size bed; inner spring mattress; chest of drawers; dresser and night table; 1 large new cedar chest; quantity of towels, linens and bedding; 1 large electric fan; 1 single iron bed with spring; 1 electric heater, kitchen cupboard; small enamel table; 1 hand made smoker with 2 matching lamps; several books; odd chairs; curtains; dishes and china cooking utensils; 1 large punch bowl with ladle and 12 matching cups; 22 Volume Columbia Encyclopedia (1969).

1 weight lifting training set; 1 10 piece coronet drum set suitable for band (like new); 1 apartment size (Woods) Deep Freeze) 1 Swivel Rocker; 1 Beatty Electric Washer (like new); 1 Maytag Portable Dryer (new); 2 Folding gates.

Electric Frying Pan, Can Opener, Coffee Pot, Electric Knife, Electric Grill, 2 Irons, Electric Vaporizer, 1 Lawn Umbrella Set; 5 Lawn Chairs; 1 Large Barbecue set complete with rotor and spit and other barbecue utensils; charcoal lighter; lawn boy electric mower, horse shoe pitching set; 1 C.C.M. Mans bicycle (good as new); garden tools; many other articles.

**TERMS—CASH**
**Les. Barr, Prop.**
AUCTIONEER: M. Zeron
17-18c

**AUCTION SALE**
**of**
**Household Furniture & Antiques**
In the Greely Community Centre located 10 miles south of the city limits on Highway 31 at Greely, Ontario.
**ON**
**SATURDAY, AUGUST 31**
**Starting at 12 Noon**
4 Brass Beds (2-54", 1-48", 1-42"); 1 High Top Wooden Bed; 1 Single Wooden Bed; 2 Spool Beds; 2 Cribs; 1 Oval Walnut table; 1 Round Pine Table; 1 Gate Leg Table; 1 Duncan Fyfe Table; 1 Drop Leaf Table; 9 High Back Chairs; 4 Cane Bottom Chairs; 1 Pine China Cabinet; 3 Flat-Wall Cupboards; 1 China Cabinet and Sideboard; 2 Sideboards; 1 Tea Wagon; 1 What-Not; 1 Dough Box; 3 Writing Desks; 4 Chest of Drawers; 1 Chaise Lounge; 1 Platform Rocker; Yarn Winder; 1 Fern Stand; 1 Small Spinning Wheel; 2 Blanket Boxes; 2 Cedar Chests; 2 Quebec Wash Stands; 6 Milk Cans; 1 Old Cradle; 2 8 Day Clocks; Horse Hide Robe; Churn; Hall Bench; Pool Table; 3 Pine Chests; 4 Arrow Back Chairs; 15 Wash Stands; 3 Dressers; Spool Couch; Small Cabinet; School Bell; Horse Bells; 4 Doz. Qt. Sealers; 4 Oil Lamps; 4 Oil Lanterns; 6 Crocks; Broad Axe; Adze; some old dishes; 35 piece corning ware set; many other articles.
**TERMS—CASH**
**Refreshments Available**
**D.S. McNEILL, PROP.**
AUCTIONEERS
Stewart James 821-2784 Carson Hill 821-2946
17c

**AUCTION SALE**
**of**
**Livestock, Machinery**
We have instructed the undersigned to sell by public auction at my residence half-way between Osgoode and Kemptville, Lot 40, Concession 2, South Gower.
**ON**
**MONDAY, SEPTEMBER 2**
**Commencing at 1:00 p.m.**
9 Holstein heifers and 9 calves; 5 Angus heifers and bulls, 1 yr. old; Holstein bull, 2 years old; 5 Market Hogs; 100 lbs. Alfalfa Seed; 165 Massey Ferguson Tractor, less than 1000 hours; IHC F14 tractor on steel, antique; IHC 550 2-row harvester, new; Rubber tired wagon and flat rack; set of single discs; cutter; 1330 tractor tire and rim; 12 ft. canoe and motor; many more articles too numerous to mention.
**IMRE SCHEFFER, PROP.**
**At the same time and place the following will be sold:**
**ANTIQUES:** Cast iron coolers; Wicker set - settee and 2 chairs and others; chain blocks; 2 Cutters; 2 Fanning Mills; Coal Oil Lamps; Crock Jug; 2 Hostess Chairs; Coleman Space Heater; Crocks; Wagon Wheels; 2 Wash Stands; Trunks; Antique Washing Machines; Bottles; Root Chopper; Alladin Lamps; Grandfather Clock.
**TERMS—CASH**
**Mr. and Mrs. George Craig**
**Proprietors**
WM. WHALEN
Auctioneer - 489-3606 18c

**AUCTION SALE**
**of**
**Household Effects**
The undersigned auctioneer has been instructed to sell by public auction on the Richmond Rd., across from Ralphdale Fertilizer.
**ON**
**SATURDAY, AUGUST 31**
**Commencing at 1:00 p.m.**
General Electric auto-washer; 2 Refrigerators; Leather china cupboard; 24" Electric Stove; 4 Kitchen Chairs; Chrome Table; Baby's High Chair; Misc. Dishes and Pots and Pans; 2 Electric Fry Pans; Assorted Cutlery; Box of assorted tupperware; small table; 2 dressers; French Provincial bedroom set - bed, dresser and dressing stand; 3 Foldaway cots; Box Spring; sectional chesterfield single bed; 21" black and white TV; Red Chesterfield and chair; 4 living room chairs; new rocking chair - unfinished; 2 basket chairs; 2 pole lamps; 2 end tables; 4 table lamps; small stand; record stand 3 round small TV tables; auto-record player; stack of LP records; assorted large pictures.

Brother electric sewing machine; Deluxe electric sewing machine; Electrolux 3 brush polisher; Electrolux vacuum and attachments; large crib; walker; stroller; assorted toys; assortment of children's books; 2 tricycles; 3 Boy's bikes; 1 girl's bike; Dish swim pool; aquarium - 2 pumps, 2 filters, stand and 3 guppies; saucer-boggan; 2 handmade sleighs; 8 ladies purses; high step ladder; 10 bags of potatoes; 12 head of cabbage; 100 lbs. onions - just dug; sweet corn; tomatoes; 95 3-month-old mixed chickens; large picnic table; metal lawn chair; push type lawnmower; swing set plus slide; Yamaha snowmobile; Ski-doo snowmobile; 2 Ski-doo sleighs; man more articles too numerous to mention.

**TERMS—CASH**
**Clifford Lanoue Wm. Whalen**
**Proprietor Auctioneer 489-3606**
18c

**AUCTION SALE**
**of**
**Furniture & Antiques**
The undersigned will offer for sale by public auction the following at the village of Maxville on Queen Street, off Mechanic West.
**ON**
**SATURDAY, AUGUST 31, 1974**
**Starting at 1:00 p.m.**
Duncan Phyfe Table; four chairs; Dining Room Table; Vanity; ¾ High Head Board; Bed, perfect condition; T.V.; Kitchen Cabinet; Wash Stands; Pine Cupboards; Small Tables; Captain Chair; Rocking Chair; many odd chairs; several beds; chrome kitchen set; kitchen stove; oil stove; space heater; dresser; side board; buffet; desk; mail box; bells; buggie lamp; Ford Kerosine Lamps; Fire Bell; Coal Oil Lamps; Ornaments; Tea Pots; Depression Glass; Carnival Glass; Odd Dishes; Parts of Commode Sets; Sad Irons; Iron Fry Pans; Butter Churn; Picture Frames; many articles too numerous to mention.
**TERMS—CASH**
**Ernest Cuillerier, Prop.**
**Maxville, Ontario 527-2899**
AUCTIONEER:
John A. MacLennan,
Maxville, Ont. 527-5496 18c

**AUCTION SALE**
**of**
**Household Furnishings & Antiques**
**ON**
**SATURDAY, AUGUST 31**
**Commencing at 12 Noon**
Lot 22, Concession 4, Township of Mountain, 1 mile east of Inkerman United Church, 1 mile south, 3 miles west of Winchester (Watch for Auction Signs).

Westinghouse frig, 17 cu. ft. avocado green; electric rangette; Thor washing machine; studio couch; chesterfield and chair; lamps; 3 rocking chairs; 4 iron beds; dressing table and bench; set of luggage; 4 Axminister rugs; scatter mats; 4 occasional chairs; electric coffee pot; electric frying pan; pressure cooker; 2 sets of scales; sealers; numerous dishes; pots and pans; 2 magazine racks; crib and mattress; play pen; child's lawn swing; 2 high chairs; car bed; twin stroller; office desk; oil stove; annex stove, wood and coal; galvanized furnace pipes; vacuum cleaner; radio; rototiller.

**Antiques**
Butter churn; 2 butter prints. ½ lb. and 1 lb.; crocks; 2 pine cupboards; pine three-corner cupboard; couch; lamps; pine chest; bureau; pine dresser and matching washstand; 2 rocking chairs; 3 fern stands; pine wash stand; pine kitchen cupboard; drop-leaf table; blue willow dishes; numerous antique dishes; bookcase and writing desk combination; table picture frames; buffet and china cabinet matched; dining room table and six chairs; extension table and leaves; books; folding ironing board, handmade; 5 wicker bottom chairs; 2 wooden chests; tin covered chest; handmade quilts, sheets tablecloths and doilies; horse drawn cultivator; cutter; sleighs; buggy; two robes; pig troughs; pig feeders; chicken feeders and water fountains; 7 bags hog mineral.
Numerous other articles.
**TERMS—CASH**
**Mrs. Lorne Guy, Prop.**
**989-5585**
AUCTIONEER:
Harold Ball, Winchester
448-3163 18c

**AUCTION SALE**
**of**
**Holsteins, Machinery, Silo Shed etc.**
On the Rolland Trudeau Farm, 3 miles north of Vars, Ontario.
**ON**
**SATURDAY, SEPTEMBER 7th**
**Commencing at 1 p.m.**
48 Head of High-Grade Holsteins consisting of 27 Holstein Milk Cows; 10 Holstein Heifers bred for fall; 4 Holstein Heifers 1½ years old; 6 Holstein Spring Calves; 1 Holstein Bull 1½ years old.

David Brown Tractor "990" with front end loader; Ferguson Tractor; Farmall C Tractor; 1935 4 Wheel Drive Massey Harris Tractor; New Holland Baler; Ferguson Mower; Bale Fork for front end loader; Stooker; Dion Threshing Mill 22 x 38; New Holland Manure Spreader; Wagon complete with rack; Bale Elevator; Side Delivery Rake; Grain Seeder; Grain Binder; Corn Binder; Papec Corn Blower; Grain Auger; David Brown 3 Furrow Plough; Ferguson 2 Furrow Plough; Cultivator (3 point hitch); Flat Harrows; Chain Harrows; Massey Harris One Way Disc; Grubber; New Turnco Grain Box with wagon; Land Roller; Trailer for tractor; Cement Mixer; Circular Saw; Feed Cart; Cattle Dehorners; Pipe Vise and Dies; Machine Dies; Chain Blocks (½ ton); Copper Hot Water Tank; set of 1935 Chevrolet Wire Wheels; 35 ft. Hydro Pole; Hammer Mill; 3 Aluminum Gates; Stable Fan; Pony Saddle; Antique Grain Cradle; Quantity of Scrap Iron; Quantity of seed oats; 25 acres of standing corn; bulk milk tank 3,400 lbs. capacity; 4 Surge Milker Units; Double Sink; 2 Surge Milker Pumps; Stable Cleaner with approx. 275 feet of chain; Campbellford Slab Silo with pipes, etc.; Machine Shed approx. 66' x 24'; Silo Unloader; numerous other articles not listed.

**TERMS—CASH**
**Strangers paying by cheque must furnish bank references.**
**ROLLAND TRUDEAU, PROP.**
**Vars, Ontario Tel. 835-2500**
AUCTIONEER:
N.A. Rivington, Ont.,
Tel. 835-2747
Navan, Ontario. 18c


SEAWAY
AUCTION SERVICES
Auctioneer
JACK SMITH
Box 89, Kemptville, Ontario
Call 258-3249 or 258-5282

SECOND MORTGAGES
Rates as low as
14.98%
- Simple Interest
- Cash available now
- Up to $11,000.
- No bonuses or hidden charges
- Pay off at anytime
- No prepayment penalty
- Enquiries Welcome

HOUSEHOLD REALTY
Corporation Limited
HOUSEHOLD FINANCE
Corporation of Canada
199 King St. West
Prescott Phone 925-2806

Prescott Heating
- Barn and House Roofing
- Eavestroughs
- Heating Repairs
Clarence Prescott
821-2938

LOUGH'S
WHITEWASHING SERVICE
Free Estimates
A.H. LOUGH, PROP.
Ph. 989-5715

Prices in effect until August 31.
Top Quality USED CARS
1970 Ford Custom
4 Dr. Sedan - light tan exterior with complementing interior - V8 engine - Auto. transmission - P.S. and AM radio.
$895 as is
Chrysler, Plymouth, Satellite, Valiant, Cricket & Dodge Trucks.
W. J. L. Boyd & Sons Ltd.
Winchester Ph. 774-2520 Ottawa Ph. 236-6505

BICCUM McINTOSH
Real Estate Limited Broker
774-2832 Winchester
989-2157 South Mountain
448-2854 Chesterville
General & Life Insurance
—Real Estate—

5 ST. CLAIRE AVENUE
OTTAWA, ONTARIO
PHONE 224-3945
M.L.S. SERVICE
John DeVRIES REALTOR
Member of Ottawa Real Estate Board. Can give you complete multiple listing service (M.L.S.). More than 100 Real Estate firms can sell our M.L.S. listings.
Call AL BOUWERS
Licensed Representative for John DeVries Realtor
Res. (Metcalfe) 821-2812

M.D. ROSS LIMITED
Real Estate Broker
Kenmore Tel. 821-2362

Morrisburg area 65 acre farm, fronting on paved road, 2 storey house in good condition, large living room, dining room and kitchen, 3 piece bathroom, good set of barns, includes farm tractor, 2 furrow plough and discs. All for only $50,000. Phone Grant Bowman: 821-1608.

Brinston, 290 acres of the best farm land in Ontario 103 holstein cattle, mostly purebred, No. 1 Milk Quota, pipeline milking, individual milk meters, new slab silo with automatic unloader and filler, complete line of new and nearly new machinery, including two tractors. Short lane on paved road frontage. Phone Steve Bell 774-5801.

Winchester 1½ storey 2 bedroom house, 3 piece bath. 100 x 150 ft. lot. Phone Steve Bell 774-5801.

Inkerman 100 acre farm 2 storey house asking $35,000. Phone Steve Bell. 774-5801.

113 acres, fronts Highway 417, 2½ miles to Vars, asking $58,000. Phone Don Hope 821-2255.

REAL ESTATE FOR SALE

Nearly new 3 bedroom split level home 4th bedroom in basement, family room with bar, carpeting throughout, built in dishwasher, electric heat, good financing available.

In Winchester, modern four bedroom back split, large lot, kitchen, living room, family room, patio, priced to sell, $37,900. Good financing available at 10 percent.

LISTINGS WANTED
We Have Ready Buyers For Rural And Town Properties
W. C MacDonald & Associates Real Estate Limited
HIGHWAY 31 INN MOTEL — Tel. 774-2106, 9 to 5

Southbank
DODGE CHRYSLER LTD.
requires
Class A Licensed Mechanics
also required
Class B Licensed Body Technicians
Call 731-1970
Service Manager .....Al Lee
Bodyshop Manager .....Gil Dupuis

CARBOZITE
Protective Coatings
Now Available
From
Kenmore Aluminum
Kenmore, Ontario
Ph. 821-2062
The modern miracle coating developed especially for wood, metal, brick, stucco, cement, shingles of all types.
Available in 8 colours, free samples on request.

New Concept In Painting
WEATHER RESISTANT PROTECTIVE CARBOZITE WATER-REPELLENT COATINGS
Ormond General Store
Tel. 774-2730

Real Estate For Sale

New 2 bedroom home in Winchester, electric heat, 1½ baths. Purchase now and have your choice of rugs laid. Price and terms negotiable.

Near Mountain, good older 4 bedroom home with 5 acres well treed land. Price negotiable.

In Winchester, excellent 3 bedroom home, all conveniences, large treed lot. Present 10 per cent mortgage can be transferred to purchaser. SOLD

On paved road 4 miles from Chesterville, 40 acres high land. Excellent building site. Only $300.00 per acre.

Several new 3 bedroom bungalows in nice residential area of Chesterville. Electric heat. Lawns sodded. Priced for quick sale.

BICCUM McINTOSH
Real Estate Limited Broker
WINCHESTER, ONTARIO
PHONE 774-2832 EVENINGS 774-3233

**G N Auto Body**
SOUTH MOUNTAIN
Tel--989-2005
**Glen Nelson, Prop.**

Dr. Dennis A. John
*Dental Surgeon*
**Tel. 527-2266**
MAXVILLE
Medical-Dental Centre
**Maxville, Ontario**

**Consider This...When you need a new Hearing Aid**
We sell for less because we allow the salesman's commission of $100.00 off the price.
Our years of experience assures you of a properly fitted hearing aid. And we're close by for service after the sale.
**Summers' Hearing Aid Centre**
**Winchester, Ont.**
**Phone 774-2606**




**BILL SHAVER**
S.M. Electric
**ELECTRICIAN**
**HOME-BUSINESS-FARM**
South Mountain, Ontario
FREE ESTIMATES CALL 989-2173

Wanted
School bus drivers for Metcalfe-Osgoode area and Winchester area
Tel. 774-2600



**LEARN TO DRIVE TRACTOR TRAILERS**
-Now you can train right here in Canada!
-Tuition Tax Deductible!
-Placement Assistance Guaranteed!
-Training in French or English!
For application and interview write:
**Safety Department,**
**The Canadian Institute of Tractor Trailer Training Ltd.**
**150 Edward St., Box 68,**
**Cornwall, Ontario.**
**or call: [613] 933-5621.**

**ATTENTION**
***FARMERS***
We pick up your dead, sick and disabled cows and horses.
This is the largest receiving plant in the region.
**7 days a week**
FOR PROMPT SERVICE
CALL COLLECT TO
**HERB LOUCKS**
**Winchester Ph. 774-5256**
or
**Machabee Animal Foods Ltd.**
**Crysler Ph. 987-2818**

**Backhoe Service**
R. Van Gilst
Winchester
**774-3311**

Keith Wagner's
**Backhoe Service**
Excavating & Contracting
Water & Sewage Installation
**774-3848**

**Sullivan Bros.**
*GENERAL CONTRACTORS*
- **AIR COMPRESSOR**
- **BUILDING MOVING**
- **SIX DOZERS**
- **MANURE PILE REMOVAL**

Phone Chesterville
448-2332 or
448-2660

Call
**DAVE DUKELOW'S HOME APPLIANCE SERVICE**
Phone 543-2037
When your appliances let you down and out
We do repairs on almost any make. If you're looking to replace that older appliance in your home, we handle the complete line of MOFFAT AND McCLAREY APPLIANCES.
12 Alice St., Morrisburg

**YES**
We Sell Life Insurance
**McVey Insurance Service**
**Tel. 821-2524**
Metcalfe, Ontario
Representing the Norwich Union Life Insurance Society

Durant Electric
Winchester, Ont.
*Residential, Business And Farm Wiring*
**Ph: Wes Durant**
**774-6132**

**Does Your Roof Need Repair Or Replacement?**
For All Roofing Problems
Call
**TOM HEAPHY**
**Roofing Contractor**
**R.R.1 Winchester**
**Tel. 774-2001**

AGROMATIC
*Silo Unloaders* *Bunk Feeders*
*All Barn Equipment*
*Poured Cement Silos*
**KEITH FAWCETT**
Ph. 989-5532 Inkerman

HOULE Brinston
Ph. 652-4168
Barn Cleaner Manure Stackers
Barn Equipment Bunk Feeders
Silo Unloaders Co-op Silos
**HERVE PLANTE**

ST. LAWRENCE COLLEGE SAINT-LAURENT

# Wanted

**St. Lawrence College requires the following personnel to teach in our Continuing Education program in South Mountain, this fall:**
1. **SEWING INSTRUCTOR** - to teach sewing to beginners and those with limited experience.
2. **WELDING AND WOODWORKING INSTRUCTOR** - to teach in a small workshop with both welding and woodworking facilities.

Courses are conducted one evening per week for a 20-week period. Starting date is mid-October.
Interested persons should apply in writing to:
MR. TOM BUTKOVICH, Co-ordinator,
Continuing Education Department, St. Lawrence College,
Windmill Point, Cornwall, Ontario. 18-19c

Public Works Canada | Travaux publics Canada

## INVITATION TO TENDER

SEALED TENDERS for the projects or services listed below, addressed to the Regional Chief, Finance and Administration, Capital Region, Department of Public Works, Room 108, 66 Slater Street, Ottawa, Ontario, K1P 5H1 and endorsed with the Project Name and Number, will be received until 3:00 p.m. on the specified closing date. Tender documents can be obtained through the plan Distribution Office, Room 110, 66 Slater Street, Ottawa, K1P 5H1 on payment of the applicable deposit.

**SERVICES**

**Caretaking and Interior Cleaning Services, Post Office, Chesterville, Ontario.**

Tender documents are also available from the Postmaster, Post Office Building, Chesterville, Ontario.

Closing Date: **Thursday, September 5, 1974.**
Deposit: NIL

**INSTRUCTIONS**

Deposit for plans and specifications must be made in the form of a certified cheque, drawn on a bank to which the Bank Act or the Quebec Savings Bank Act applies, payable to the Receiver General of Canada and will be released on return of the documents in good condition within one month from the date of tender opening.

To be considered, each tender must be submitted on the forms supplied by the Department and must be accompanied by the security specified on the tender documents.

The lowest or any tender not necessarily accepted.

**J. J. Carette,**
**Regional Chief,**
**Finance and Administration,**
**Capital Region.**

*Metcalfe Electronics*
RADIO & T.V. SERVICE
*We Fix Them All*
We're experts on tape decks
(cassette or cartridge)
*"SATISFACTION GUARANTEED"*
**TEL. 821-1770** **Ontario Lic. No. 1781**




A&R **Grégoire** Automobile Ltée., Ltd.
**Grégoire has a goal...**
**TO SELL YOU A CAR FOR LESS THAN ANYWHERE ELSE.**
443-2885—443-2842
EMBRUN, ONT.
Come and visit with us

**ROOF LEAKING?**
CALL **ALLIED ROOFING CONTRACTORS**



FREE ESTIMATES WORK GUARANTEED
**COMPLETE ROOFING SERVICES**
**We Make New Roofs & Repair Old**
**Ph. 233-3572 R.R.6 Box 298 Ottawa**

*If you want any information concerning Funeral Service*
Please phone Collect
**James Purcell Funeral Home**
**Spencerville, Ontario. - Tel .658-3123**

**C.A.C. Realty Limited**
RURAL and URBAN MORTGAGES
$1600.00 To $25,000.00 and More
Up To 20 Year Amortization
Money for any Worthwhile Purpose
Quick, Confidential Service
Dealer Inquiries Invited
**198 King St. Prescott** **Box 903 925-4211**

**Metcalfe Business Machines**
Sales & Service
Call 821-1017
Gilles Moss

STEAMATIC carpet cleaning
***others may sound like it — Nobody cleans like it.***
**OUR CUSTOMERS SAY STEAMATIC OUTCLEANS THEM ALL. LET US SHOW YOU.**
**Steamatic of Kemptville**
202 Prescott St. Tel. 258-5485
**ASK US ABOUT**
Lambrite. DRAPERY & UPHOLSTERY CLEANING PROCESS
*THE FIRST PROFESSIONAL IN-HOME DRY CLEANING PROCESS FOR UPHOLSTERY AND DRAPES*
**Roger's Painting & Decorating**
**After 6 p.m. Tel. 258-3291**

Wanted
Experienced Mechanic
Excellent salary & working conditions
**Apply**
**Carl-Don Equipment**
**989-2049 (evenings 258-2889)**

Announcement
The office of Dr. R. D. Wells wishes to announce the arrival of Mr. H. Usher, Registered Dental Therapist, to operate our Low Cost Denture Service including full upper and lower dentures, repairs and relines.
*By appointment only Ph. 774-2616*

**KOPAS**
**Pool & Patio Ltd.**
ALUMAPOOL® inground swimming pools
Pool Servicing
Chemicals and accessories
Visit our display pool
Available now!
**SAUNAS**
Kit or Installed
® **Winchester Springs** **Tel: 774-2133**
Trade mark of Aluminum Swimming Pools Canada Ltd., Canada's largest and finest manufacturer of aluminum swimming pools.

Last chance to buy at this special sale price
**CARBOZITE PROTECTIVE COATINGS LTD.**
**The modern miracle coating for all exterior or interior surfaces.**
A water repellent product that will not chip, peel or fade out.
**It comes in six beautiful colours plus white, black and aluminum and can be tinted for a wide range of pastel shades.**
Applied easily with brush, roller or spray gun.
**As an introductory offer we are offering 1 gallon at Regular Price, Second one at HALF PRICE (also quarts).**
Drop in and pick up a FREE HALF-PINT TEST SAMPLE.
**R. H. Beckstead**
Williamsburg, Ont.

## Prescott & Russell County Board of Education
## Bus Routes

To the English Speaking Students and Parents residing in Russell Township of the Prescott and Russell County Board of Education.

Details on Transportation Routes for the Secondary School Students attending S.D.&G. School at Winchester and the Metcalfe Secondary School.

### Students Registered At North Dundas

The opening date will be September 3rd. Pick-up time will be the same as for June 1st, at the same boarding places.

### Students Registered At Metcalfe

The opening date will be September 3rd for elementary separate and September 4th for secondary.

*Route 1:*
Starting at 8 o'clock a.m. on road between 1st and 2nd concession, approximately 1 mile west of Russell, then going north to boundary line. Return on road between 3rd and 4th concession, arriving at Russell approximately 8:30, then leaving for Metcalfe. Bus driver, R. Forgues.

*Route 2:*
Starting at 8 o'clock a.m. at the Talbot place, concession 8, lot 12, then north to the Hill place (lot 16). Then west to Vars Road; then south to Embrun-Russell Road (Lot 10; then west 1 mile; then north to Lot 16; then west to middle of concession 2; then south to Russell; leaving for Metcalfe approximately 8:30. Bus Contractor, Loucks.

*Route 3:*
Starting at 8 o'clock a.m., lot 5, concession 2; then south to lot 1; then west to no. 1 concession; then north to lot 5; then west to Marvelville; then north to lot no. 8 on the boundary line. Return via Marvelville to concession 2; then north to Russell. Leaving at 8:30 for Metcalfe or Embrun (24 passenger bus, Forgues).

*Route 4:*
Board bus, leaving at 8 o'clock a.m., lot 11, south of Russell; then west to concession 1; then south to lot 6; then east to concession 2; then south to the boundary line; then east 1 mile; then north on concession 3 to Russell. Leaving at 8:30 for Metcalfe or Embrun.

*N.B. Actually transportation is organized for two distinct directions. This may be improved in the future.*

# Winchester Team Out-Swims Chesterville Places Third At Prescott Competition

## Chesterville Meet

Twenty-four Winchester swimmers competed in the Chesterville swim meet and amassed a total of 397 points for top place. Chesterville scored 321 and Russell 197.

Individual results were as follows:

Doug Duncan. Three 'Firsts' and a 'Second'.
Diane Duncan. Four 'Firsts'.
Mark Fetterly. Two 'Firsts' and a 'Second'.
Steven Johnston. Two 'Firsts' and two 'Seconds'.
Jill Steele. Two 'Firsts' and a 'Third'.
Tracy McIntosh. Three 'Firsts' and a 'Second'.
Pam Henry. two 'Firsts' and a 'Third'.
Vicki Stone. Two 'Seconds', 'Third' and 'Fourth'.
Eileen Rose. 'First', 'Second', 'Third', and 'Fourth'.
Shawn Steele. 'First' and three 'Seconds'.
Bruce Graves. 'First' and 'Third'.
Susan Helmer. Two 'Firsts' and 'Fourth'.
Eleanor Lobb. Two 'Firsts' and two 'Thirds'.
Joanne Graves. 'First', 'Second' and 'Fourth'.
Martha Justus. Two 'Firsts' and two 'Seconds'.
Bart Steele. Three 'Firsts'.
Kim Steele. Two 'Seconds' and a 'Third'.
Ken Rose. Two 'Firsts' and 'Third'.
Laurie MacMartin. 'Fourth'.
Valerie Hutt. 'First' and 'Second'.
Peter McLeod. 'First' and 'Second'.
Heather Cooke. 'Second'.
Kim McIntosh. Two 'Firsts'.
Lynda Campbell. 'First'.
Marjorie Moore. Two 'Firsts'.



## Winchester Boys Enjoy Hockey School

Last Thursday was a typical humid August day with temperatures ranging between 90 and 95 on Ottawa parking lots. For fourteen Winchester boys the heat was not a problem. THey were participating in a rigorous hockey training program under the guidance of capable instructors.

The scene was the fantastic Nepean Sportsplex where, all under one roof, hundreds of young people were either splashing in the shimmering blue water of the Olympic pool; practicing figure skating on one large ice surface, or, like the Winchester boys, involved in a hockey drill.

For the boys summer hockey is just one phase of extensive sports programs available to area youngsters. When they return in the evening they sometimes have only a limited time to eat lunch before heading for the ball park and an important game.

Unfortunately all fourteen boys are not on the ice at the same time and the accompanying photo shows one group immediately following a strenuous half-hour on the ice.

Back row, left to right: Bruce Graves, Terry McCarthy (Instructor), Bob Lowe (Instructor), Bill Gowdy, Daryl Last.

Front: Michael Guy, Kevin Guy and Kevin Gowdy.

NOTE: Instructor Bob Lowe is well known in the area and will be best remembered as a stellar defenceman with Metcalfe Jets O.D.H.A. Championship team.

The training program affords an opportunity for the boys to perfect their swimming technique in the beautiful pool also shown here. Other boys participating in the training program are: Doug Last, Daryl Last, Peter Marriner, Perry Marriner, Randy Docksteader, Danny Docksteader, Dale Williams and Dean Williams.

Press Staff Photo

## Prescott Meet

Winchester swim team placed third in a field of eleven at the Prescott competition and brought home many first place individual ribbons.

Final standing showed Glen Cairn with 200 points; Corcstown, 156; Winchester, 146½; Prescott, 124½; Smiths Falls, 121; Chesterville, 106½; Almonte, 105; Pembroke, 102; Carleton Place, 76; Cornwall, 44½; Brockville, 40.

Sixteen swimmers from Winchester competed with the following individual results:

Doug Duncan. Two 'Firsts' and one 'Third'.
Diane Duncan. One 'First'; one 'Second' and one 'Third'.
Mark Fetterly. One 'First'; one 'Second' and one 'Third'.
Danny Docksteader. One 'Second'; one 'Fourth' and one 'Fifth'.
Tracey McIntosh. Two 'Firsts' and one 'Third'.
Pam Henry. Two 'Firsts'; one 'Second' and one 'Fifth'.
Susan Helmer. One 'First' and one 'Fourth'.
Jeff Meek. A 'First', 'Third', 'Fourth' and 'Sixth'.
Brad Hanes. One 'Third' and one 'Sixth'.
Pat Henry. One 'First' and one 'Fifth'.
Vicki Stone. Two 'Thirds'.
Bev Hanes. 'First', 'Second' and 'Fourth'.
Joanne Graves. 'First' and 'Fourth'.
Laurie McMartin. One 'First'.

## Fair Stats

From Page 1

bitor Dwight Dawley: 2nd - Fawcettdale Wholesome Emma, exhibitor Allison Fawcett: 3rd - Cumdale Leader Minnie, exhibitor Dwight Dawley.

Class 11 - Aged Cow - 1st - Snobros Dixie Girl, exhibitor Allison Fawcett: 2nd - Fawcettdale Dixie Ivanhoe, exhibitor Allison Fawcett: 3rd - View Haven Shamrock Kaye, exhibitor Hugh Blaine.

Class 12 - Best Udder - 1st - Terrdale Majestic Arlene, exhibitor Lorne Henderson: 2nd - Fawcettdale Emerald, exhibitor Allison Fawcett: 3rd - Fort lands Citation Hope, exhibitor Allison Fawcett.

Class 13 - Breeders Herd - 1st - exhibit - Allison Fawcett: 2nd exhibit - Angus & Carl Smith. 3rd exhibit - Lorne Henderson.

Class 14 - Progeny - 1st - exhibit - Lorne Henderson: 2nd exhibit - Franklin Milne: 3rd exhibit - Lorne Henderson.


**Clean - Up Man**

**required by**

**Angus Pontiac Buick**

Opportunity for young, energetic and ambitious young man to enter the automobile business on the ground floor. Future progression to Parts, Service or Sales Departments will be made available as knowledge of operation progresses. Present duties would consist of New and Used Car Pre-Delivery Clean-Ups, Lot and Building Maintenance and Parts Pick-up. Must hold a Valid Driver's License and be accident free for three years.

Starting Salary

**$400 per month for 5½ day week and opportunity to make extra money on piece work jobs**

**Call Jim Angel for appointment 774-2620**



Prices in effect until August 31.

Top Quality USED CARS

1974 Satellite Sebring

2 Dr. Hardtop, exterior colour - Lemon Twist, Interior - Black Vinyl, 318 V8 engine - auto. transmission, P.S., P.B. - AM Radio. Balance of Chrysler's extended warranty available.

$3995

Chrysler, Plymouth, Satellite, Valiant, Cricket & Dodge Trucks.

**W. J. L. Boyd & Sons Ltd.**

Winchester Ph. 774-2520 Ottawa Ph. 236-6505



The Stormont, Dundas and Glengarry County Board Of Education

*School Opening September 3, 1974*

1. ADMISSION

Parents are advised that new pupils not already registered may be registered on the opening day of school, Tuesday, September 3. Children must be at least five years of age by December 31, 1974 for admission to Kindergarten, and six years of age by December 31, 1974 for admission to Grade 1. Proof of age will be required for all beginners.

2. SCHOOL PERMITS

Parents enrolling children in elementary schools for the first time will be required to complete a school permit giving notice of tax support. This school permit will be provided by the school.

3. FRENCH KINDERGARTEN INTENSIVE PROGRAMME

In those schools where the programme is offered, classes will begin on Monday, September 16.

4. TRANSPORTATION

All transportation routes will operate as during the 1973-74 school year. In Cornwall, students going to Sir John Johnson and East Front schools will be picked up at the regular location by contract buses. No passes are required. Students travelling to other elementary schools on passes will use last year's passes the first day.

5. OPENING DAY DISMISSAL

All elementary and non-semestered secondary schools will dismiss at 12:00 noon on opening day.

1974-75 SCHOOL YEAR CALENDAR FOR PUBLIC ELEMENTARY SCHOOLS AND NON-SEMESTERED SECONDARY SCHOOLS

| | M | T | W | T | F | M | T | W | T | F | M | T | W | T | F | M | T | W | T | F | M | T | W | T | F |
|---|---|---|---|---|---|---|---|---|---|---|---|---|---|---|---|---|---|---|---|---|---|---|---|---|---|
| SEPTEMBER | | ½ | 4 | 5 | 6 | 9 | 10 | 11 | 12 | 13 | 16 | 17 | 18 | 19 | 20 | 23 | 24 | ½ | 26 | 27 | 30 | | | | |
| OCTOBER | | 1 | 2 | 3 | 4 | 7 | 8 | 9 | 10 | 11 | 14 | 15 | 16 | 17 | 18 | 21 | 22 | 23 | 24 | ½ | 28 | 29 | 30 | 31 | |
| NOVEMBER | | | | | 1 | 4 | 5 | 6 | 7 | 8 | 11 | 12 | 13 | 14 | 15 | 18 | 19 | 20 | 21 | 22 | 25 | 26 | 27 | 28 | 29 |
| DECEMBER | 2 | 3 | 4 | 5 | 6 | 9 | 10 | 11 | 12 | 13 | 16 | 17 | 18 | 19 | 20 | 23 | 24 | 25 | 26 | 27 | 30 | 31 | | | |
| JANUARY | | | 1 | 2 | 3 | 6 | 7 | 8 | 9 | 10 | 13 | 14 | 15 | 16 | 17 | 20 | 21 | 22 | 23 | 24 | 27 | 28 | 29 | 30 | 31 |
| FEBRUARY | 3 | 4 | 5 | 6 | 7 | 10 | 11 | 12 | 13 | 14 | 17 | 18 | 19 | 20 | 21 | 24 | 25 | 26 | 27 | 28 | | | | | |
| MARCH | 3 | 4 | 5 | 6 | 7 | 10 | 11 | 12 | 13 | 14 | 17 | 18 | 19 | 20 | 21 | 24 | 25 | 26 | 27 | 28 | ½ | | | | |
| APRIL | | 1 | 2 | 3 | 4 | 7 | 8 | 9 | 10 | 11 | 14 | 15 | 16 | 17 | 18 | 21 | 22 | 23 | 24 | 25 | 28 | 29 | 30 | | |
| MAY | | | | 1 | 2 | 5 | 6 | 7 | 8 | 9 | 12 | 13 | 14 | 15 | 16 | 19 | 20 | 21 | 22 | 23 | 26 | 27 | 28 | 29 | 30 |
| JUNE | 2 | 3 | 4 | 5 | 6 | 9 | 10 | 11 | 12 | 13 | 16 | 17 | 18 | 19 | 20 | 23 | 24 | 25 | 26 | 27 | | | | | |

1974-75 SCHOOL YEAR CALENDAR FOR SEMESTERED SECONDARY SCHOOLS

| | M | T | W | T | F | M | T | W | T | F | M | T | W | T | F | M | T | W | T | F | M | T | W | T | F |
|---|---|---|---|---|---|---|---|---|---|---|---|---|---|---|---|---|---|---|---|---|---|---|---|---|---|
| SEPTEMBER | | 3 | 4 | 5 | 6 | 9 | 10 | 11 | 12 | 13 | 16 | 17 | 18 | 19 | 20 | 23 | 24 | 25 | 26 | 27 | 30 | | | | |
| OCTOBER | | 1 | 2 | 3 | 4 | 7 | 8 | 9 | 10 | 11 | ½ | 15 | 16 | 17 | 18 | 21 | 22 | 23 | 24 | ½ | 28 | 29 | 30 | 31 | |
| NOVEMBER | | | | | 1 | 4 | 5 | 6 | 7 | 8 | 11 | 12 | 13 | 14 | 15 | 18 | 19 | 20 | 21 | 22 | 25 | 26 | 27 | 28 | 29 |
| DECEMBER | 2 | 3 | 4 | 5 | 6 | 9 | 10 | 11 | 12 | 13 | 16 | 17 | 18 | 19 | 20 | 23 | 24 | 25 | 26 | 27 | 30 | 31 | | | |
| JANUARY | | | ½ | 3 | 3 | 6 | 7 | 8 | 9 | 10 | 13 | 14 | 15 | 16 | 17 | 20 | 21 | 22 | 23 | 24 | 27 | 28 | 29 | 30 | 31 |
| FEBRUARY | 3 | 4 | 5 | 6 | 7 | 10 | 11 | 12 | 13 | 14 | 17 | 18 | 19 | 20 | 21 | 24 | 25 | 26 | 27 | 28 | | | | | |
| MARCH | 3 | 4 | 5 | 6 | 7 | 10 | 11 | 12 | 13 | 14 | ½ | ½ | ½ | ½ | 21 | 24 | 25 | 26 | 27 | ½ | ½ | | | | |
| APRIL | | 1 | 2 | 3 | 4 | 7 | 8 | 9 | 10 | 11 | 14 | 15 | 16 | 17 | 18 | 21 | 22 | 23 | 24 | 25 | 28 | 29 | 30 | | |
| MAY | | | | 1 | 2 | 5 | 6 | 7 | 8 | 9 | 12 | 13 | 14 | 15 | 16 | ½ | 20 | 21 | 22 | 23 | 26 | 27 | 28 | 29 | 30 |
| JUNE | 2 | 3 | 4 | 5 | 6 | 9 | 10 | 11 | 12 | 13 | 16 | 17 | 18 | 19 | 20 | ½ | ½ | ½ | ½ | ½ | | | | | |

Shaded days and half-days are professional activity days, days for parent interviews and legal holidays, and therefore, are non-attendance days for pupils.

The following particular days are noted:
a. Christmas Holidays (Dec. 23 to Jan. 3)
b. Winter Vacation (Mar. 17 to Mar. 21)
c. Last date of pupil attendance (June 20)

*PLEASE CUT OUT AND RETAIN FOR FUTURE REFERENCE*

H.K. MacLennan, Superintendent of Education
T.R. Leger, Director of Education



*Grand Opening*

**SPECIALS**

**Wednesday to Saturday**

**2 x 4 8 footers ..... 96¢ Ea.**

**1 x 7 Shiplap Sheathing ...11¢ L. Ft.**

**All Other Merchandise 10% Discount**

**Cash & Carry Purchases Only**

***Always a BUY at a PAL yard***

**Store Hours**

**Monday Thru Thursday 7:30 - 5:00**

**Friday 7:30 - 9:00 Saturday 8:00 - 12:00 noon**

**Lannin Lumber Mart & Construction Ltd.**

***Retail Lumber & Building Supplies***

just south of Winchester on Highway 31

Phone 774-2830



Z BELL'S SERVICENTRE

Open 7 Days a Week 8 A.M. to 10 P.M.

LAUNDROMAT



ALL MOTOR LADIES WEAR

Sale

KING STREET CHESTERVILLE

448-3370

FURTHER REDUCTIONS

EARLY SPRING & FALL DRESSES

UP TO 50% OFF

Summer Clearance Continuing

ALL BATHING SUITS

$10.00

DON'T MISS THE $5 - $10 DRESS RACK

9-6 Tuesday to Saturday
Friday 'til 9
closed Monday

CHARGEX AVAILABLE



Z BELL'S SERVICENTRE

ELECTRICAL

Parts

&

Service

★ Major Appliances

★ Small Appliances

★ F.H.P. Motors



**ZIEBELL'S** Servicentre

448-3370 King Street, Chesterville, Ontario


# Notice

*The following restrictions are placed on the watering of lawns and gardens in the Village of Winchester*

## No Watering:

1. During the day time hours of any day
2. On Monday of any week, day or night

## Watering Allowed:

1. St. Lawrence St. and Gordon St. West and the west side of the Village on Tuesday, Thursday and Saturday
2. St. Lawrence St. and Gordon St. East and east side of the Village on Wednesday, Friday and Sunday

Raymond W. Annable, A.M.T.C.
Clerk-Treasurer

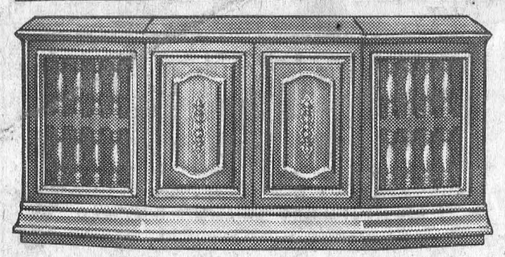

Stereo Console
- AM - FM - Multiplex
- Stereo Record Changer
- 8 track Tape Player

only $289.

23 IN. B & W Console Television $199.95

Black & White Portables
12, 17, 19, 20 in. models

MacINTOSH'S
FURNITURE & APPLIANCE
WINCHESTER 774-2636

priced from 99.95

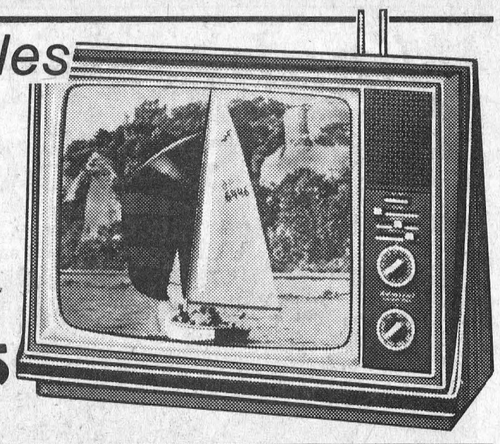


# 'Braves' Tourney Champions

The Winchester Braves midget ball team last Saturday completely dominated the Brinston Midget Ball Tournament as they over powered every team that dared to challenge them for the championship.

In their first game, due to brilliant pitching by Mike Armstrong and solid hitting by the whole team, Braves won a convincing win over Maynard 10 to 0.



Then in their second game with Doug Barnette on the mound the boys whipped the home town club 8 to 1 in five innings with strong batting from McRoberts, MacIntosh, and Selleck to set the stage for the final game against Seely's Bay.

In this game Barnette returned to the mound with another brilliant performance.

The 6-1 win earned Winchester the championship trophy and $100 in cash.

**League Play-Offs**

The Braves also started their league play-offs on Tuesday, August 20 against South Mountain. With Armstrong performing brilliantly on the mound and a great team effort the boys handed South Mountain a 13 to 6 trouncing.

The second game of the series was played in Winchester Monday night and the Braves pulled it out of the fire in the bottom of the 7th inning when Karl McRoberts hit a double with bases loaded to put their team ahead 5 to 4.

Coaches Gerald Helmer and Bob Levere had words of praise for the boys and hope fans will come out for the final series against Williamsburg with the League Championship at stake.

## Winchester's Roster

Back row, left to right: Bob Levere, (coach); Steve Johnston, Al Porteous, Doug Nurse, Chris McIntosh, Lloyd Reaney, Gerald Helmer (coach).

Middle: Wade Levere (Bat Boy)

Front row, left to right: Bruce Pelkey, Doug Crowder, Grant Levere and Karl McRoberts.

Absent from picture: Doug Barnette, Lindsay Selleck, Bruce Angus, Terry Sloane and John Krisjanis.



# South Mountain Wins Annual Fair Tournament

Parents and friends watched the four Mountain Township Pee Wee Ball Teams in action at Mountain Fair on Saturday.

In the first game South Mountain was able to handle the Mountain players and advance to the finals.

The second stanza saw Inkerman against Hallville with the latter being the victor.

In the 3:30 game South Mountain came out ahead and received the Tournament Trophy and crests, presented by the secretary of Mountain Township Recreation Association, Lynn Boyd. Hallville Flyers also reclined crests for their effort.

The final proved entertaining for the many fans. Hallville won the flip and chose to take the field. With a two-to-nothing score, Flyers kept South Mountain boys pinned down till the third inning when two runs were scored. Wayne Wardle hit a long drive but was called out for not touching home plate.

This proved to be the igniting point and the "Big B" boys never looked back. Each inning added more runs and kept the Flyers scoreless.

Members of the South Mountain Team are shown, front row, left to right:

Kevin Crowder, Perry Dillabough, Larry Simms, Tim Black; Chris McShane, Murray Workman and John Havekes.

Second row, Jimmy Havekes, Doug Graham and Rick Boyd.

Third row, Allan Racine, Greg Workman, Wayne Wardle, Paul Dillabough, Carl Patterson and Dean Boyd. Coaches are Bud Raistrick, left and Doug Boyd right.

Carl Havekes was absent when photo was taken.

Photo by Simms

## Greely Softball Season Ends

A ladies' softball tournament last Saturday ended another successful season at Greely park.

With two diamonds in operation organizers were able to present a 'double feature', with Intermediates (18 to 21) on one and Juniors (up to and including 16) on the other.

The Intermediate division attracted teams from Metcalfe, Greely, Blackburn and Gloucester South with Blackburg edging Metcalfe in the final.

Teams from Osgoode, Carlsbad Springs, Kenmore and Gloucester South competed in the Junior section. Carlsbad took the title by virtue of a one-run victory in the last game.


REGISTRATION
Winchester Figure Skating Club
Community Centre Hall
Must Register Sept. 9th and 10th only

**Monday, Sept. 9:** 7 - 9 p.m. former members only, please bring national test record cards

**Tuesday, Sept. 10:** 7 - 9 p.m. new members only (must be 5 years of age by Dec. 31/74)

Private lessons will be booked on these nights

Anyone unable to register at this time please contact 774-2741 or 774-2100 prior to these dates.

RACING NIGHTLY (Except Thursday)
10 Races
Daily Double - 4 EXACTAS
Ladies Night - Wednesday
RIDEAU CARLETON RACEWAY
Phone 822-1819 for dinner reservations

"Come and hear the Lions roar"
Winchester Lions Club
2nd Annual All Lions
Fastball Tournament
Winchester Community Park
Saturday, Sept. 7th
Double Knockout First game starts 9 a.m. Sat.



Prizes & Trophies, A & B Division
Teams entered: Russell, Finch, Metcalfe, Kemptville, Plantagenet, Quyon Quebec, Carleton Place, Stittsville, Cornwall and Cumberland.
Bar: Community Centre 12 noon
Barbecue chicken to the public, 12 noon - 7 p.m. (without admission fee)
Dance: Community Centre ice surface, open to public, music by Garry Cooper.
Limited number of tickets available, contact Jerry Cross 774-2914
Admission to ball park, 50 cents Adults, 25 cents Students & Children.

Going Back To School?
Go Adidas!
—Jackets
—T-Shirts
—Sweaters
—Shoes
—Soccer Shoes
—Equipment Bags
Winchester Sporting Goods
774-3346

OTTAWA VALLEY TOURS
1 Day Laurentian Color Tours
Sept. 29 and Oct. 6 ..... $10
3 Day Weekend Tours
Departures: Aug. 31, Oct. 12, Algonquin Park, Muskoka Lake Boat Cruise, Niagara Falls ..... $75
16 Day Circle Tour Of The Maritimes
Aug. 24-Sept. 8, Sept. 14-29 ..... $315
6 Day Tours—Northern Ontario, including Moosonee Aug. 24-29, Sept. 7-12 ..... $135
23 Day Tour California
Aug. 31 - Sept. 22 ..... $465
Thanksgiving Tour To Boston Oct. 12-16 ..... $115
16-Day Daytona Beach Scenic Tour
Nov. 2-17 ..... $265
16-Day Tours To Clearwater Beach Florida
Nov. 9-24 and Nov. 30 - Dec. 15 ..... $270
Tours include Bus Transportation, Hotel Accommodation and Sightseeing.
For further information, Write or Phone
Robert J. McDonell, 141 General Ave., OTTAWA, K1Z 7W9, 728-3360
Howard V. Sheridan, 68 Tower Road, OTTAWA, K2G 2E9, 224-8104

Wesleyan Church
Winchester, Ontario
Minister: Rev. Charles Jackson
HOURS OF SERVICE
Sunday School 9:45 a.m.
Morning Worship 11:00 a.m.
Evening Service 7:30 P.M.
Prayer and Bible Study Wednesday - 7:45 p.m.
We Extend A Welcome To All

Timothy Christian School
Williamsburg, Ontario
Offers Christ-Centered Education
From Grades 1-8
School opens again on Sept. 3, 1974 and registrations are still welcome
For information, contact
James Kooistra, Principal
Brinston, Ontario, Ph. 652-4916

Have A Super Time
at The Pioneer
This Week
"Sweet Folk All"
Next Week
WEDGE
Tues., Thurs., Fri. and Sat.
at the
PIONEER HOTEL
Williamsburg

DANCE
In conjunction with
Ladies' Fastball Tournament
★
Chesterville Community Arena
Sat., Aug. 31
KENNY WISE & HIS BAND
Refreshments
Admission : $3.00 per couple
Everyone welcome

WINCHESTER THEATRE
STARTING TIME 7:30
Thurs. - Fri. - Sat.
Aug. 29-30-31
"THE CONVERSATION"
Starring Gene Hackman (Adult). A picture as modern as "Watergate". Electronic eaves dropping shown in detail. A science picture with fine acting.
SUNDAY NIGHT SPECIAL
Sept. 1 — 10 P.M.
"MAD HOUSE"
Starring Vincent Price, Peter Cushing.
"WHO KILLED MARY WHAT'S ER NAME"
Starring Red Buttons, Sylvia Miles. (Adult).
Mon. - Tues. - Wed.
Sept. 2-3-4
"SEVEN BLOWS OF THE DRAGON"
Starring David Chiang. A Kung Fu Film.
"FLY ME"
Airline Stewardess at work and play starring Pat Anderson, Naomi Stevens. Kung Fu scenes in this picture also.
Restricted

COLONIAL Drive-In Theatre
INGLESIDE - ONTARIO
Wed. 28 Thu. 29 Fri. 30
BATTLE FOR THE PLANET OF THE APES
also CONQUEST OF THE PLANET OF THE APES
GO APE FOR A NIGHT
Saturday, Aug. 31st only 5 BIG APE PICTURES ON ONE BILL
CHARLTON HESTON in PLANET OF THE APES
First Planet, then Beneath, now... ESCAPE FROM THE PLANET OF THE APES
also CONQUEST OF THE PLANET OF THE APES
and BENEATH THE PLANET OF THE APES
plus BATTLE FOR THE PLANET OF THE APES

Ottawa Rough Riders
VS
Hamilton Tiger Cats
Lansdowne Park, Ottawa
Saturday, Sept. 7th 2:00 p.m.

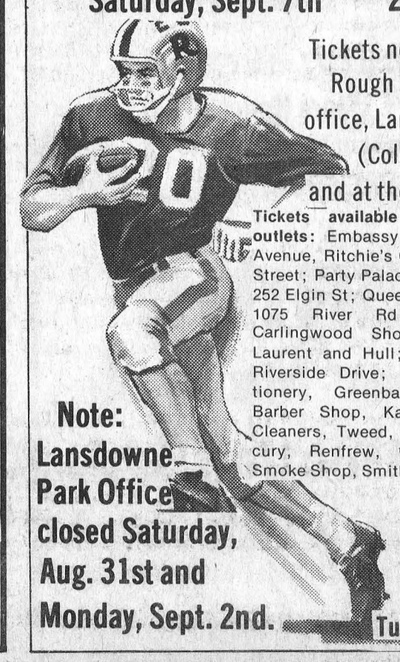

Tickets now on sale at Rough Rider ticket office, Lansdowne Park (Coliseum Bldg.) and at the usual outlets.
Tickets available at the following outlets: Embassy West, 1400 Carling Avenue, Ritchie's Cigar Store, 68 Bank Street; Party Palace, Place de Ville and 252 Elgin St; Queensway Variety Shop, 1075 River Rd; Simpsons-Sears, Carlingwood Shopping Centre, St. Laurent and Hull; R.A. Centre, 2451 Riverside Drive; McIntosh's Confectionery, Greenbank Road; Kanata Barber Shop, Kanata, Ont; Crown Cleaners, Tweed, Ont; Advance Mercury, Renfrew, Ont. and Colonial Smoke Shop, Smiths Falls, Ontario.
Note: Lansdowne Park Office closed Saturday, Aug. 31st and Monday, Sept. 2nd.
Advance sale tickets for all remaining games will go on sale Tuesday, Sept. 3rd.

WINCHESTER Press

Second Section
Volume Eighty-Seven
Thursday, August 29th, 1974

WORKMAN BROTHERS, Publishers

Established in the year 1888

Published Wednesday Afternoon
Dated Thursday

Subscription Rates: $7.00 per year in Canada; $9.00 per year in the U.S.A.; payable in advance.

CNA
"Award Winning Newspaper"

Member of Canadian Community Newspapers Association and the Ontario Weekly Newspapers Association

Guaranteed Circulation Over 4300

Advertising Rates On Request

"Second Class Mail Registration Number 1555"

# Editorials . . . *the way we see it!*

## *Those Wealthy Farmers*

Last week someone left, tucked behind the front door knob of our home a carefully folded 'Editorial Page', ripped not so carefully from the August 7th issue of 'THE TOWN AND COUNTRY'. Maybe our area farmers would like to read the following few excerpts from the three-quarter-page viewpoint. Quote:

"Let's be honest, it is time somebody called a spade a spade. Farmers, as such, are doing well. They're doing far better than their counterparts in the city.

"The farmer is a proverbial groaner. He is a chronic, and bellyaching complainer. Yet only he can afford to dash around in a paid-for in cash, late-model car. Only he can have his swimming pool subsidized. Only he can laugh all the way to the bank with his government relief cheque for loss of a hay crop as he did a few years back here in the Valley.

"To have been a farmer in the Ottawa Valley in past years or to be one today, was, and is, to be counted among the very fortunate in this land of ours. This is not only true of the Ottawa Valley but of nearly all the populated areas. Only in northern districts is there an exception.

"What do we have? A Minister of the Crown advocating higher food prices. Our Liberal Government refuses to face the fact that wages are 50 per cent of the economy of this country. The continuing escalation of wages contributes 50 per cent to the spiralling inflation.

"No, we don't need to subsidize the farm industry. It is capable of standing on its own two feet. The farmers must learn to produce more efficiently. They can and they must produce more food for less money."

We have no way of knowing who left this page at our door but somehow we get the impression he doesn't like farmers. Maybe some of our 'over-paid' area farmers would like to reply.

## *Go Get 'Em, Bill*

How many times have you stood by a players' box during a hockey game and heard the coach instruct his 'policeman' to "go get 'em". The 'policeman', of course, is usually the rugged and most muscular, but not necessarily a good player, whose job it is to slow down the fast-skating, well trained, high-scoring youngster on the opposing squad.

Such unsportsmanship-like conduct all too often results in serious injury to a fine young athlete and, although the coach, his players and the fans all know the act was 'premeditated', the referee usually watches the victim being helped (or carried) off the ice and then assesses a light penalty.

Ontario's Premier Bill Davis, after studying an in-depth report submitted by Toronto lawyer William McMurtry, who at the Premier's request had conducted an inquiry into violence in amateur hockey through the province, is taking a positive stand on the issue.

Some sports writers have already suggested the Premier is wasting his time. One even went so far as to state bluntly that "after all, the only thing the Ontario government can really do about this is make noise."

We completely disagree with this viewpoint; compliment the Premier on his courage to speak out against those who have sacrificed sportsmanship for dollars; and encourage everyone interested in Canada's national game to support Mr. Davis.

Maybe there is no legislation by which Mr. Davis can enforce non-violence but the very fact a man in his position is saying exactly what most of us would like to say should most definitely have some impact on those who control minor hockey.

Organized hockey schools are on the increase, affording an opportunity for young hopefuls to undergo intensive training. This is good, but, what we're wondering is why there are not more schools to train those who coach our stars of to-morrow and those entrusted with enforcing the rules of the game.

We suggest to Mr. Davis that his first 'shot on goal' should be aimed in the direction of referees. We're not for a minute suggesting referees are not familiar with the rules of the game, but what we are saying emphatically is that the inconsistency of referees creates this impression.

Many of us like to sit back and blame hockey violence on the NHL and WHL. After all, we say, the kids see it on television and naturally want to emulate their hero.

We have to agree this is one reason for the sad turn of events, but there are others. We've stood in the wings, on many occasions and heard coaches and parents alike shouting such slogans as - "kill him" - "nail him" - "smash him one" - and many others unprintable in a family newspaper. Is this Canadian sportsmanship? Like Mr. Davis we think not, and urge parents and coaches to teach their proteges that barbarism has no place in the world of sport.

Clarence Campbell naturally is severely critical of the provincial Premier. This, we submit, is understandable since, as president of the NHL he must defend the actions of the organization that pays his salary.

Where you find healthy, well-fed young Canadians competing in a fast-moving contest in a confined area where body contact is inevitable, there are bound to be accidents. In football, baseball and, as a matter of fact, most other sports programs, highly skilled referees determine if violence is intended and, if in their view, such is the case, then the guilty are 'sent to showers'. Why not also in hockey?

The onus, we think is on parents, coaches, managers and referees. Progress in hockey stopped when violence entered our rinks. Lets go back to that point in time and begin again. Begin by teaching our boys the skills of the game and the real meaning of sportsmanship, mindful that only one boy in every hundred will ever become a professional - - - and that when that one boy does advance he'll be a credit to his team, his league and his fans.

Your 'slap-shot' is dead centre, Bill - - - - "Go Get 'Em".

# Bill Smiley Writes . . .



## *Footnotes For A Summer Bummer*

I don't know about you, but we've had a real whizzer of a summer. Just a mad, gay, The Great Gatsby sort of thing.

You know what I mean. You've been through it. Loitering by the pool with an extra-dry martini and the golden girls undulating past with so little on that your eyeballs pop out and splinter your sun glasses.

Enchanting evenings on the beach, waves lapping, the fire glowing embers, and just the twenty-four of you. Night, and mystery,and romance. (By the way, did you ever try to glow an ember?) It's quite a feat.

And speaking of feat, the only lapping I've heard this summer is our abysmally stupid cat lapping the sweat off my feet. He seems to like it — probably has a salt deficiency problem — and I must admit it gives me a strange, perverse thrill.

Perhaps by now you realize that in my own far from subtle way, I am suggesting that we've had a bummer of a summer.

And you are absolutely, without qualification, one hundred and twenty-four per cent right.

Oh, don't think it's been a complete waste of time. We've aged two years in two months, which is quite a feat. There's that word again. Feet?

We haven't just been lying around, watching the grass grow. This would, in any case, be difficult, since it does not grow after about the 20th of June. But the dandelions are pretty, though short-lived, and the wild clover has a certain charm.

No. we've been quite active socially. It all started after Commencement, last June. One of the teachers had a party.

Teachers, after Commencement, are somewhat similar to Magellan's sailors, who, after battling six months to round Cape Horn, find themselves a Pacific Ocean and a tropical island.

It was a good party, as parties go, and they go too long. However, as we say in the game when we don't quite know what else to say, we accepted a ride home with our resident artist, who came in for some hot chocolate and burned a hole in one of the end-tables as big as your eye, when no one was looking, in the process of putting out a cigarette.

I think that started the summer on the wrong foot. I seem to have a fetish about foots and feet today but don't let it bother you.

Well, to get back to our swinging summer social life, it's been something. We've been to a funeral and a wedding. I've never had so much kissing in my life.

While the funeral was sad, in a sense, it was also a family reunion, in another. Nephews and nieces I haven't seen in years. And four of the five Smileys all together at once, for the first time in a couple of decades. The wee Colonel was in Germany. And the wake had a good touch of Irish in it, if you follow me.

And the wedding was a pretty good shot, too, even though we discovered the happy couple had been married several hours before, due to some stupid, ridiculous statute. I got to kiss not only the bride, but her four older sisters, all of them former students of mine. And their mother.

Also, as it was a Ba-hai wedding, quite a few of the guests, ranging from suckling babes to grandmothers, were former students.

I like to talk to them. John H. is an artist who gave me, I think a lucid explanation of how he is trying to combine the purely visual, the abstract, and his own consciousness. John M., on the other hand, was about to head for the west coast, but someone was trying to talk him into going to Germany instead.

Margaret sang some songs that make the ripples go up and down your spine. She has granny glasses and a great grin.

Len is a grave-digger. Gets twenty-five bucks a day whether he has to dig a grave or not. He offered me a special deal, on some wasteland behind the cemetery. In September he's off to England to study how to teach in a special school whose theme in Awakeness. We should call our schools Assleepness.

Ah! Great to be young.

Nonetheless, somebody must carry the blasted torch. I've been swimming twice. I have driven past the golf club once. I've been fishing once and caught three crappies. My wife just broke three ribs. We've been waiting for the roofer for three weeks.

And tomorrow, we have our third big social occasion of the summer. My daughter and her husband are arriving with twenty retarded adults whom they've been retraining, for a picnic in the back yard.

# Be Still!

## *By Rev. Dr. Gordon C. Smyth*

Most every great song, story, painting, sculpture, invention or humanitarian achievement has come out of a "still place". Men of genius have known how to be still. In that stillness a new idea came to mind, and they set about giving it visible form.

Thomas Edison lived in a "still place" twenty hours of the twenty-four. He slept little and seldom talked. He said that he was glad to be deaf. He took no credit to himself for his electrical discoveries. "Had I not been there to get it", he said, "someone else would". He regarded himself as an instrument for divine power and wisdom to work through. He kept the dial of his mind tuned to the universal station.

George Washington Carver contacted that same creative source always ready and waiting to be used. It was a rule of this great scientist to rise at 4:00 a.m., and go out into the woods or fields. In the stillness of the dawn he asked what he was to do that day and waited for God to tell him. For instance, he took the humble peanut to his laboratory, asked God why he made it, and it yielded more than three hundred products to Carver's scientific experiments.

People know the ministry of Jesus was mostly spent in the province of Galilee, more especially around the lake which bears that name. What many do not realize is that the area had about 350,000 Galileans, that cities and towns dotted the lake shores, that the province throbbed with commercial and cultural activity. The situation produced the Master's custom of withdrawal. He gave the ages the model prayer one morning when awed disciples found him praying in a hillside haunt.

If automation poses a serious threat to moderns, there is also the challenge and opportunity of leisure inherent in it. The Greek word for leisure is "schole", from which the English "school" is derived. Thus leisure, rightly conceived and appropriately used, can be the handmaiden of culture and religion. What, then, is the philosophy of the increasing number of Canadians buying property in the country?

One of the wisest men I know is putting leisure to wisest use. A few years ago he and his wife bought a farm in our parish area. They are fixing up the house and surroundings. But this man has not kept himself in isolation. He has integrated a responsible position in the capital, not only with a "still place" but with various facets of the community's life. He was elected an Elder in one of our churches last autumn. And, once again, he has been busy with local folk in the annual "Pioneer Days" celebration which draws thousands to a hamlet from far and wide.

It is a good omen when people do that. They learn and appreciate, in more ways than one, what an Indian means when he says, "Indian must wait, be still, to hear the grass grow and the Great Spirit speak."

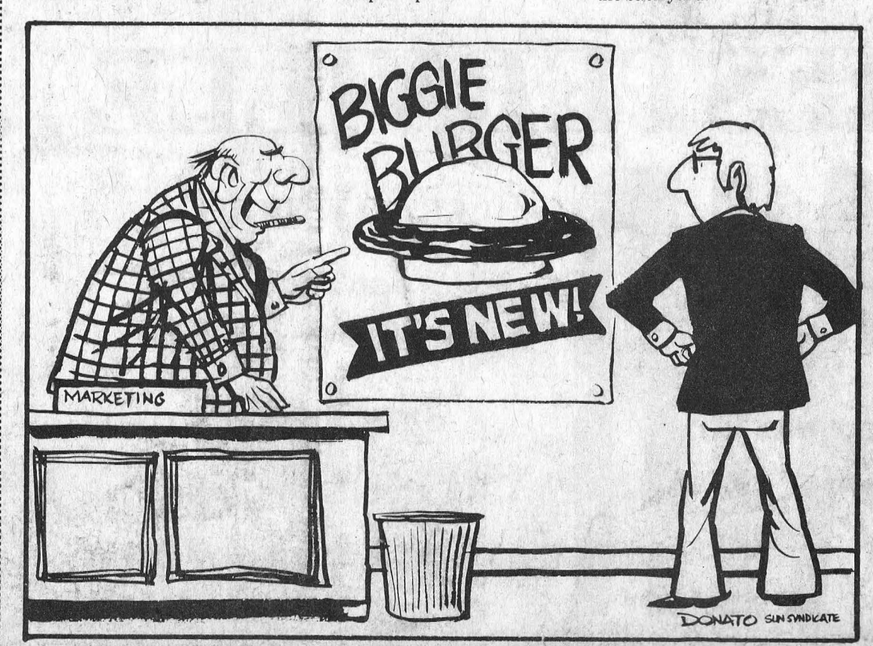


"YOU'VE GOT IT ALL WRONG BIXBY... IT'S NOT MORE MEAT, IT'S LESS BREAD"

# The Seventh Column

Two weeks ago (in this column) we issued an ultimatum to Ottawa's Mayor Benoit. It read something like this: "Well, Mayor Benoit, we're going to boycott your fair. Well we didn't - - and for a darn good reason. Along with the 'old girl' we occupied the best two 'reserved seats' on the grandstand last Saturday night as honoured guests of Central Canada Exhibition Association president Ernie Burton. The Mike Curb Congregation was great and Jim Nabors was nothing less than sensational. His beautiful rendition of "How Great Thou Art" brought the huge audience to its feet and the thunderous applause echoed and re-echoed through the giant stadium. Maybe it was the fact Mr. Burton is a resident of Russell, or maybe it was seeing Mr. and Mrs. Don Graham sitting a few seats away, but somehow the strains of the beautiful hymn brought back memories of Russell Music Festival - and the United Church - and Rev. McNaughton - and the Twinames - and, by gosh, a younger Don Graham singing to a packed house. We attempted to thank our good friend for an extremely enjoyable evening but he simple brushed us off with this comment: "Just keep my 'Press' coming regularly and write what you like about the Mayor and his restricted parking." Like Les Cruickshank, we'll do our 'level best' Ernie. And many, many thanks.

*Like everyone else we were pleased to note the local Chamber of Commerce and municipal officials have joined forces to plan attractive signs focusing attention on our picturesque village. The artist's sketch [which appeared in last week's edition] has already been rather caustically criticized by some, and we're inclined to agree there is indeed room for improvement. We like the overall design - - but that slogan - - Ouch! "A PLACE TO GET INVOLVED IN"? Whoever dreamed up that one should definitely get 'involved' in something other than writing slogans. We know it was only a suggestion and it may prove very valuable. It may encourage critics [guess we're included] to submit catch phrases that will more accurately describe our town. Matter of fact we're inviting readers to participate. Why not send your ideas to us and we'll gladly direct them to the proper authorities. We suggested to C. of C. president Norm that a contest might result in a deluge of mail, and he agreed up to a point. We thought a new 1974 Pontiac would be an appropriate prize - - and he didn't.*

But let's not be too hard on our dedicated Chamber of Commerce members. Their 'crib game' promotional idea is being accepted with keen enthusiasm and many local merchants have already given away valuable prizes. Had planned on picking up some of that prize money ourselves but apparently all merchants recognized our 'skill' with a pack of cards and this must be the reason they refuse to 'deal' us a 'hand'. Their action, however, is only fair since barring 'professionals' from the game gives amateurs a better chance. We rated ourselves 'pro' after teaching the fundamentals of the game to a retired R.C.M.P. Officer who is now Deputy Reeve of Gloucester Township. He still drops in occasionally for 'refresher courses'.

*It's back to school next week and a teacher friend tells us some of the most difficult questions to answer come from the very little ones. She explained that instructions to those attending school for the first time must be very carefully worded. She spoke of one experience during her early years in the profession and how she greeted such a class. "I smiled", she said, "and informed the group that if anyone had to go to the rest room he should raise two fingers." She vividly remembered the puzzled look on one little fellow's face as he asked: "How's that gonna stop it?*

Chap who used to work in this town, and who is now operating his own business in Almonte, stopped off briefly last week. A former Hamilton football fan, he says supporting that club was proving too costly and he now has a new hobby - - researching girls' stockings. He claims to have conclusively proved that no matter how long a girl's stockings are, the top is always nearest the bottom.

*Children, despite rapid changes in this topsy-turvy world we live in, are much the same as they were a generation or two ago. Number '4' daughter was baby-sitting at the home of her cousin, a recently graduated Medical Doctor, during the weekend. While amusing the little fellow [nearly three] she asked the time-worn question. "Are you going to be a Doctor like your Daddy when you grow up? Jamie's answer came without hesitation: "I'm going to drive a truck and pick up garbage."*

We have, through his primary school years, been advising our 'youngest' that reading is education. Noting his great interest in books we had concluded our words of wisdom had paid off - - but now we're not all that sure. Last week, mentioning rather casually that 'incidentals' in Grade '9' might be a bit more costly he stumped us with this one. "The more we study, the more we know; the more we know, the more we forget. The more we forget, the less we know; the less we know the less we forget. The less we forget, the more we know. So why study?" We need help and sure hope Public School Principal Grant will come to the rescue.

J. A. Belanger
M.P.P. For
Prescott-Russell

# Agriculture Producer Groups Important

Because of the severe drought presently being experienced in the American Mid-West, the great expectations for the largest crop yields on record of soya bean and corn are now dashed. Naturally, such large crop shortages will lead to higher food prices at the supermarket. On first impression such news may only interest the farm community, but in fact, it vitally affects the consumer.

In this Province, agriculture continues to be an outstanding priority of the Ontario Government. Certainly the Food and Agriculture Ministry's commitment to and continuing efforts on behalf of the farmer can be seen in a number of policies currently under consideration, or in the stage of implementation. These concerns range from the land use question of prime agricultural land to the growing role of producer organizations and the conduct and operation of their particular industries. The legislative thrust of the three Bills recently introduced and receiving Third Readings reflect this increasing participation of primary producers in the making of agriculture policies in Ontario.

In the recently completed Session of the 29th Legislature Ontario's Food and Agriculture Minister, the Honourable William A. Stewart, presented an act respecting fruits and vegetables produce-for-processing. The basic intent of Bill 92 is to provide a licence fee system financed by producers of fruits and vegetables sold to processors. The monies involved will help in the effective functioning of the Ontario Fruit and Vegetable Growers Association. This organization has as its major goals the promotion and sale of Ontario produce through as many ways as possible: advertising, education and research. Through their own selffunding these producers can conduct their own affairs, co-operate with like-minded grower organizations and get important information before the public. As well they will be able to present their viewpoints to all levels of Government and thereby play an important role in the development of new policies affecting their concerns. Bill 92 has now received Third Reading but has not yet been fully proclaimed that is, proclamation of the Bill will come about on a day to be named after the membership of the Ontario Fruit and Vegetable Growers Association have completely discussed the contents of the Legislation and are satisfied therewith. What is important in this Bill is the principal of funding the Association through licence fees has been solidly established.

Bill 93, The Marketing of Wool Act operates on similar intent and principles. The Ontario Sheep Producers Association in the past year requested that the Agriculture Ministry bring in Legislation that would help to put their Association on a sounder financing basis. The voluntary check-off system arrived at applies to purebreed and commercial sheep breeders. If they wish to opt out of the organization, they can apply for refunds.

The current increases granted by the Federal Government to Dairy Farmers to prevent a further decline in the number of dairy producers and yet maintain the high standards of public health protection in industrial milk production shows a good example of the complex considerations in making agriculture policies.

The recent passage of an Act to amend the Milk Act points up the complex nature of the dairy problem at the Provincial level. This Act, which received Third Reading, allows the Milk Marketing Board to access penalties to milk producers for low quality milk. Under the old Milk Act, the farmer had to dump that tank of milk. Not only was the dumped milk wasted but it spoiled the environment.

Under the new Legislation, the Milk Marketing Board - the sole purchaser and seller of milk in Ontario - can establish a fund to which the cost of these penalties will be contributed. Not only is the public protected against the possibility of contaminated milk but the new rigorous standards of production reflect a deep commitment to these standards. The basic difference between the concept of a fine and a penalty is the enforcement of both ideas. Courts assess fines, while the Milk Marketing Board assesses the penalty based on tests made of that individual producer's milk.

The Milk Marketing Board, the Dairy Processors Council, the Milk Commission and the Dairy Branch of the Agriculture Ministry fully co-operated to develop this new policy.

These three pieces of Legislation point the way to greater involvement on the part of the many producer organization in devision stronger and improved agricultural policies to serve their industries and in the long run the consumer. These policies help to establish a good working climate of co-operation amongst all groups in agriculture and provide the safest standards of health and economy for the consumer.

# Egg Markets

## CEMA To Centralize Administrative Powers

The federal and provincial governments have agreed to an approach designed to restore order to national egg markets, Agriculture Minister Eugene Whelan announced last week.

The approach includes both long-term and interim measures to improve the administration and operation of the national production and marketing system operated by the Canadian Egg Marketing Agency (CEMA).

The broad outlines of today's announcement were worked out during a meeting with provincial ministers of agriculture at Winnipeg on July 26, Mr. Whelan said.

"We agreed that a basic problem is the diffusion of authority and that, as a result, the marketing system has not been working in the best interests of either producers or consumers.

"The approach we have agreed to will centralize authority so it can be used more effectively to bring about better management of the national marketing plan," Mr. Whelan said.

"The goal of the plan will remain the same — to produce a steady supply of top-quality eggs at reasonable prices," the Minister added.

"The approach we have agreed to take will bring about a more rational plan, based on increasing consumption," he said.

The provinces, in cooperation with their producer marketing boards are taking steps to ensure that their part of the marketing plan will be fully implemented, including the provincial marketing boards' responsibilities for orderly production and marketing.

In the meantime, while steps are being taken to make long-range improvements, the federal government has agreed to use part of the budget set aside for the World Food Program to buy eggs and egg products from CEMA to supply to needy people in food-short countries of the world, Mr. Whelan said.

"The federal government's purchase of eggs and egg products is not a subsidy, nor special funding, but part of our regular budget commitment to the World Food Program," Mr. Whelan emphasized.

"We are buying a top-quality high-protein product to provide to people in real need.

"The price we will pay the CEMA is the world price for the quality of eggs and egg products we will buy.

"Thus CEMA will be responsible for any loss it has incurred in paying fresh market prices for those eggs and storing or processing them into a less valuable product.

"The purchase will, of course, provide much-needed help to the CEMA in meeting its present cash flow problems, but the producers who have established the CEMA will continue to bear full financial responsbility for the administration of their marketing plan," Mr. Whelan said.

# Major Area Wins At Cobden Pull

Several area tractor operators picked up a major share of the honours at last weekend's Cobden Fair.

The event was scheduled for Friday night but heavy rains forced postponement till Saturday afternoon and, according to fair president Jack McLauren, the contest attracted the largest crowd in the fair's history.

Results were as follows:

5500-lb. (stock): 1. Chris Judd, Shawville, (Oliver 88); 2. Terry Latimer, Metcalfe (AC160). 3. Lorne Wilson, Cobden (Cockshutt 40).

7000-lb. (stock); 1. Morris Cayer, Casselman (Massey 165); 2. Floyd Latimer, Metcalfe (MM670); 3. Jack McCooeye, Edwards (180C.C.).

9000-lb. (stock): 1. Jack McCooeye, Edwards (180A.C.); 2. Floyd Latimer, Metcalfe (670MM); 3. Morris Cayer, Casselman (165MH).

1200-lb. (stock): 1. Hugh Hammond, Shawville (AC190); 2. Morris Cayer, Casselman (M1100); 3. Keith Bennett, Cobden (Case 1070).

15000-lb. (stock): 1. Morris Cayer, Casselman (M1100); 2. Allan James, Shawville (Ford 8000); 3. Morris Cayer, Casselman (MF1105).

12000-lb. (open): 1. Allan James, Shawville, (F8000); 2. Morris Cayer, Casselman, (Massey 1105); 3. Morris Cayer.

7000-lb (Modified): 1. W. Theelen, South Gloucester (Cockshutt 50); 2. Morris Cayer, Carlsbad Springs (M.H. 55); 3. Floyd Latimer, Metcalfe (MM670).

9000-lb. (modified): 1. W. Theelen, South Gloucester (Cockshutt 50); 2. W. Barver, Shawville (J.D. 2010); 3. M. Cauer, Casselman (MH 55).

LITTLE ADS... BIG RESULTS
Press Classifieds
774-2524

# FARM NEWS

## Extend Fluid Milk Subsidy

The provinces are being offered an extension of the federal government's consumer fluid milk subsidy, Agriculture Minister Eugene Whelan announced last week.

The extension offer carries with it the same condition that any price increases are to be justified on the basis of actual production and processing cost increases.

The extension will be for a four-month period, running from the anniversary date of the program in each province. During that time, the subsidy will be reduced at the rate of one cent per month.

"Since the time when the subsidy was introduced, the federal government has indexed the family allowance, indexed income tax basic exemptions, the old age pension payments and increased other social benefits, enabling consumers on fixed incomes to keep pace with changes in the consumer price index," the Minister said.

"The subsidy on skim milk powder sold in consumer packs will be continued and has been increased from 20 to 24 cents per pound. The four-cent increase will offset the recent four-cent-per-pound increase in the Canadian Dairy Commission's support price for skim milk powder," Mr. Whelan said.




'Til Sept. 13
We'll make you a deal you can't refuse!




INVENTORY CLEARANCE SALE.

We're reducing our inventory of New Idea Electric Tractors *right now,* to make room for the new models. So, from now through Sept. 13, we're passing on company and dealer discounts to you. That amounts to really big savings if you *buy before Sept. 13.*

Chances are you'll probably never be able to buy a tractor of comparable quality for less than you can now. So don't wait. Think of all the fall and winter jobs a New Idea Electric Tractor will do for you. Like lawn mowing and sweeping. Snow plowing. Operating chain saws, hand tools, and more.

Come on in and test drive a New Idea Electric Tractor today, during our Inventory Clearance Sale. You'll save big.

AVCO NEW IDEA
*Cleaner, Quieter, Safer. Battery Power is Better*

SERVICE IS OUR MIDDLE NAME
METCALFE SERVICE CENTRE LTD.
PHONE 821-2893
METCALFE, ONTARIO
FARM EQUIPMENT DEALERS

METCALFE SERVICE CENTRE
*"We Service What We Sell"*

A&R Grégoire Automobile Ltée., Ltd.

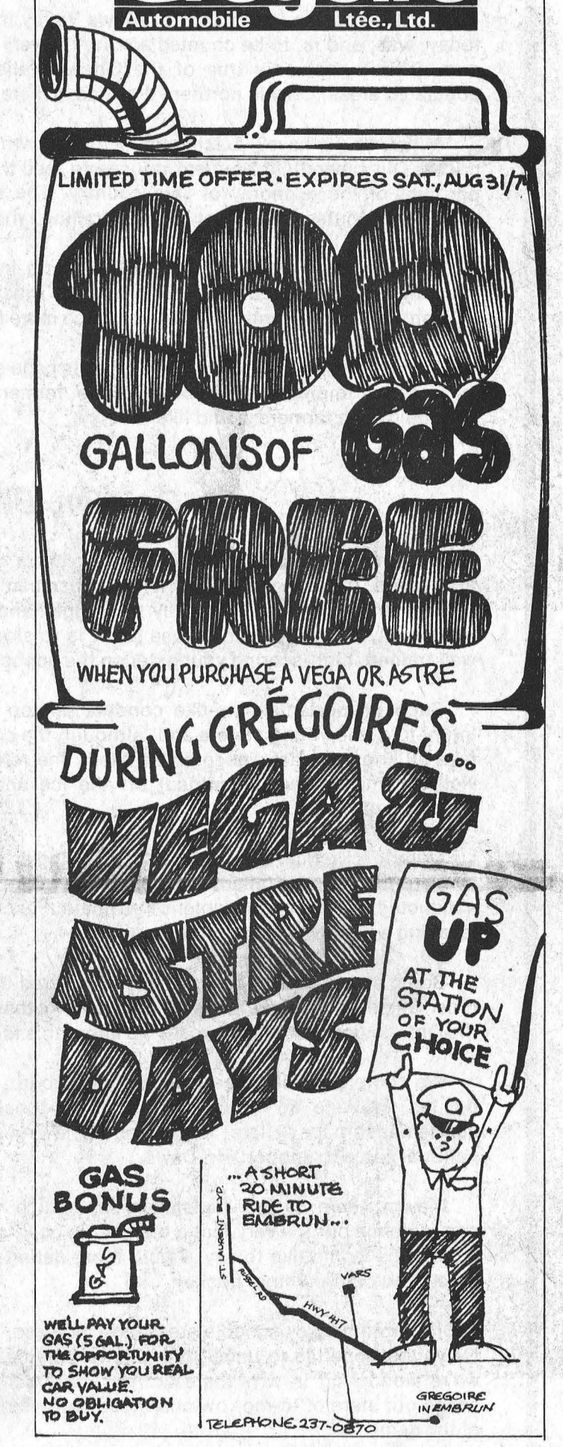


COME ONE N ALL

CHESTERVILLE... SEPT. 6-7-8

FAIR

FRIDAY NIGHT
★ Garden Tractor Pull
★ Pony Show ★ Midway

SATURDAY
★ Exhibits ★ Cattle
★ Horse Racing ★ Midway

SATURDAY EVENING
GIANT PUB NIGHT
Featuring
Del & Roger

SUNDAY
★ Tractor Draw
★ Midway



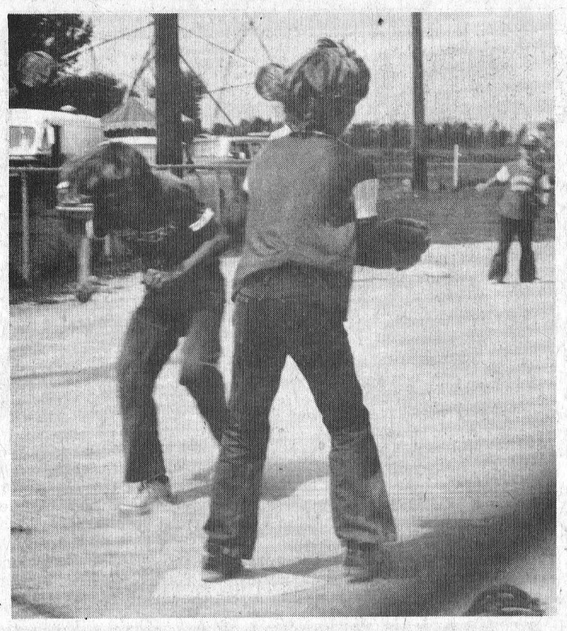



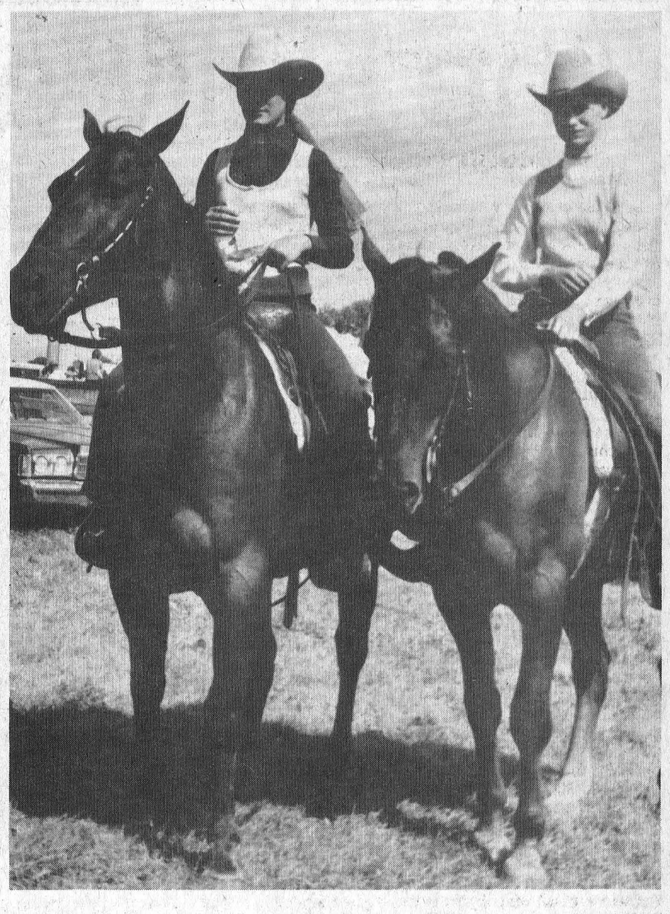



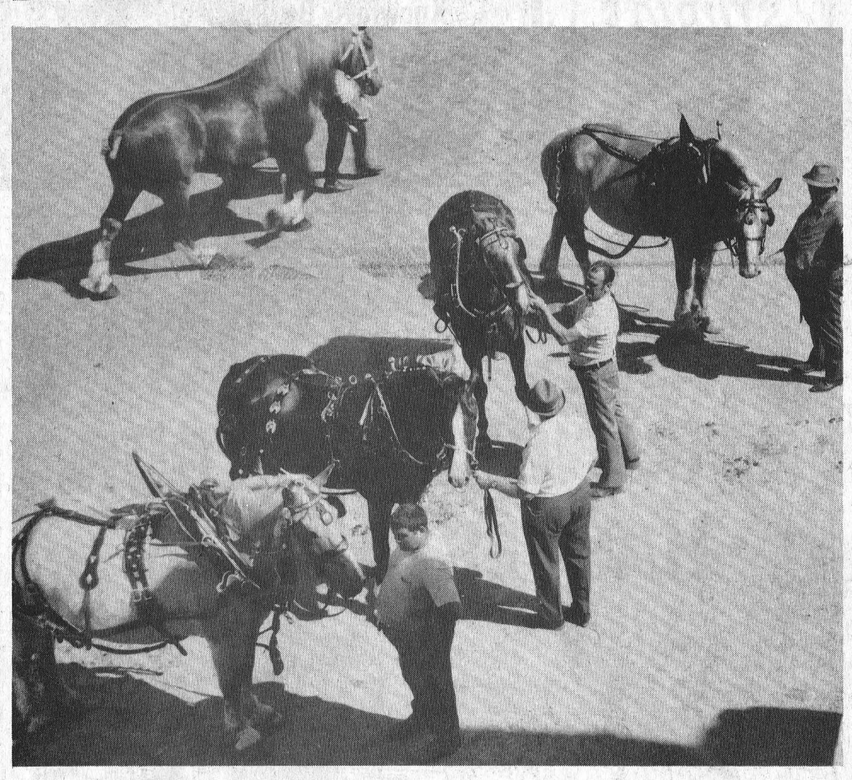








## *Highlights And Hijinx*

# South Mountain Fair



*View Of Grounds From The Grandstand*

*Morrisburg And Ottawa Electric Rail Company*

# The Railway That Never Was

At various isolated locations between Ottawa and Morrisburg there are still rather mysterious mounds of earth that appear to have been created by man and yet there are no indications that they ever served any definite purpose.



They were, in fact, created by man. And, unfortunately, they never did serve any useful purpose.

They did have a significant impact on the area during the years of World War I and are part of the grade being designed to support the 'Ottawa St. Lawrence Railway'.

Although stock was sold and it appeared certain the project was on it way it never materialized and all that remains of the once-great scheme are those bits and pieces of the 'grade' which are slowly but surely being eroded back to ground level.

The following 'FREE PRESS SPECIAL', which appeared in an Ottawa daily, describes what must have been an exciting time in the history of the area:

RUSSELL, Sept. 30—The first sod on the grade of the Ottawa and St. Lawrence Railway was turned yesterday at Russell, in the presence of several hundred spectators, including the school children, who had been given a special holiday to commemorate the occasion, and a number of the most prominent citizens of Russell, Kenmore, Metcalfe, Bowesville, South Gloucester, and other towns along the line.

It was the inauguration of construction of the first section of this, the largest electric railroad, not only in the Province of Ontario, but in the whole Dominion. The first section, which is 119 miles in length, extending from Ottawa, via Morrisburg, on the north shore of the St. Lawrence River, to Beaudet on the Quebec border, and a branch line from Russell to the main line at Metcalfe, is to be completed within one year, in accordance with the stipulation made by the London financial houses, who have under-written eighty per cent of the bond issue of the road.

The contract for the first portion of construction has been let to Messrs. W. Eastman, H.Kenney, and W. Stearns, who are farmers in the vicinity of Russell, in accordance with the road's policy of having all construction work possible done by local men along the right of way.

Mr. C.H. Day, general manager of the road, made a brief statement with regard to the present position of the Ottawa and St. Lawrence Electric Railway. He said that the first division of 119 miles would be completed within the ensuing year and emphasized the fact that the work would be let to local men. The finances of the road, he said, were now in such shape that nothing could stop the completion of the first division, and he urged every resident in the territory tapped by his railroad to associate himself as a partner or shareholder.

The information has been made available by Gerry Hill of Marvelville who also loaned the Press the accompanying photo of a delegation which met with parliamentary officials to speed up the project.

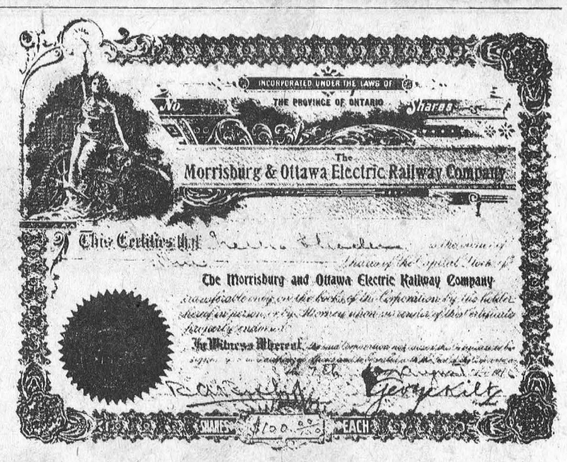


The Morrisburg and Ottawa Electric Railway Company had an office in the Union Bank Building, 85 Sparks St., when this stock certificate was issued in 1916. The official record shows the company got three time extensions from the Ontario government to extend its line from Morrisburg into Ottawa—the last in 1919. This period was the heyday of the electric railway in Ontario with 300 municipalities besieging "Queens Park" for permission to build lines in 1919-20. The certificate was found by a district woman in her great-grandmother's "effects".

# *Attendance Reaches New High*

## *Spectators And Exhibitors Commend Four-Day Navan Fair*

Cumberland Township Agricultural Society's 29th annual Navan Fair had its largest attendance with well over 9,000 people passing through the gates during the four days. Except for a very light rain on the Saturday morning, the weather was excellent.

Well over 100 Russell County calf club members took part in the County Championship Calf Club Show on the first day of the Fair. At this "Junior Fair", Lorraine Eadie of Russell won the Grand Champion Showmanship Award for the third year in succession. Gerry Heymans, also of the Russell Club, was Reserve Grand Champion Showman.

J. Albert Belanger, Provincial Member of Parliament for Prescott-Russell, officially opened the Class "B" Fair on Friday evening, August 16th. At that time, Miss Elaine Russell of Cumberland was crowned Baking Queen of Cumberland Township by her mother who won the title last year. Mrs. S. Cotton of Navan in Baking Princess, and the Junior Cook in Kathleen Bradley, also of Navan. The Russell County Dairy Princess, Christiane Ouimet, of St. Albert, was also present for the opening ceremonies.

In the organized group baking, North Russell Women's Institute placed first with its display of baking with apples, and Cumberland U.C.W. was second.

North Russell W.I. also had the best display of the group organizations in the homecraft section, and the highest total points for articles displayed. Navan W.I. was second for display and Cumberland W.I. second in points. Mrs. John Smits of Navan exhibited 23 articles in the homecraft section, taking a total of 53 points. A new exhibitor, Mrs. Hank Lubbers of Carlsbad, was second highest in points with her handiwork.

The lovely flower exhibits of Mrs. Richard Morrow of Russell captured highest honours, with Mrs. E. Burton, also of Russell, placing second. The newest flower exhibitor with the most points was Art Stenfert of Navan.

Mrs. William Wood of Navan took the most points in the Grains, Vegetables and Fruit section, with Colleen Birchof Limoges next. Kelly Curry of Navan received 19 points with her paintings and novelty articles in the junior and senior section, with Margaret Hayes close behind with 18 points.

The Carleton-West Russell Historical Museum was open to the public throughout the Fair, and created a great deal of interest to many of the fair-goers. The large display is located on the upper floor of the old school building in the Fair grounds. In the Art Competition sponsored by the Historical Society, the winners were: (1) Mrs. E. Macartney (2) Mrs. Joan Lowry (3) Mrs. Mary Kinsella.

**Fashion Show**

Saturday afternoon's fashion show was a popular feature for many., Mrs. Eleanore McClelland, retiring Home Economist for Prescott and Russell Counties, was a model and also commentator for most of the fashion show which took place on the stage of the Community Centre Hall.

The annual pet show and parade was a big attraction for young and old with a raccoon, a tiny pig, poodles, and numerous other breeds of dogs and cats, etc., vying for the red ribbons in the various categories, i.e. best groomed pet, loudest pet, best groomed pet, etc.

The ball tournament went on all weekend in the adjacent lighted ball park, with the large midway, beer garden and various booths in full swing as well. Modern and old time dance music was provided for the Saturday night dance, with the younger set enjoying a teen dance Saturday evening.

If is estimated that well over 5,000 persons attended the Fair Sunday afternoon and evening, with a horse pulling contest one of the main attractions. A light horse team owned by Ken McNeely of Winchester won the first prize money and trophy, and in the heavy horse class, the team of Irwin Stewart of Wakefield, Quebec, pulled the heaviest load. Besides placing first, each of these drivers received a trophy for being the best teamster.

**Marionville Girl Dairy Princess**

Miss Colette Gregoire of Marionville won the title of Dairy Princess of Russell County for 1975 at the Dairy Princess Competition which was part of Navan Fair's Sunday evening program. First runner-up was Mireille Dessaint of Sarsfield and second runner-up was Ginette Pilon of St. Pascal. The winner was crowned by the reigning Dairy Princess, Christiane Ouimet of St. Albert. Judges for the competition were: Mrs. Ronald McCrae of Bainsville, the former Carolyn Murray and 1962 Dairy Princess; Jim McCullough, Area Co-ordinator, Ministry of Agriculture and Food, for the Counties of Glengarry, Dundas, Grenville, Stormont, Prescott and Russell; and Maurice Godard a Geography teacher at Embrun High School.

Following are the main winners in the Ayrshire and Jersey breeds of cattle: (Ayrshire) - Junior Champion Bull, owned by Ian and George MacGregor, and Reserve Junior Champion Bull, Kenneth Campbell, Junior Champion Female, owned by James Cotton and Sons, with Edwin Williams and Son exhibiting Reserve Junior Champion Female; Kenneth Campbell showed the Reserve Senior and Reserve Grand Champion Female. In the breeders herd (group of 4 animals) David Macintyre was first and Kenneth Campbell second. Wayne Kerr was first in the interbreed best udder class, with North River Farm in second position.

(Jersey) Grand Champion Bull showed by Wayne Kerr of Campbellford; Reserve Grand Champion Bull, North River Farm, Lachute, Quebec; Junior Champion Female, owned by Wayne Kerr; Reserve Junior Champion Female, to North River Farm; Grand Champion Female, owned by North River Farm, and Reserve Champion Female, Floyd Dingwall, of Berwick.


Ladies, Mens & Boys
Clothing & Sportswear
Brand Names: *Wyndham, Helen Harper, Playtex, Kayser, Croydon, Forsyth, Jockey and many others.*
Complete
**Formal**
Rental Service
Featuring a complete line of formal wear rental service for weddings and other formal occasions
We Will Not Knowingly Be Undersold
**Family Outfitters Ltd.**
"On The Mall"
Morrisburg, Ontario 543-2856



SMITHS PHOTO STUDIO
62 Kyle Dr.
Ph. 543-2873
Morrisburg

As Close As Your Phone...

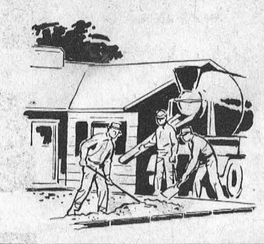

**Forbes Building Materials Ltd.**
R.R. No. 2 Mountain, Ont.
Telephone 258-3741
Ready Mix Concrete Weeping Tile Stone
Road Gravel Cement Gravel
Sand Fill Mortar Sand Earth Fill

A GREAT COMBINE
TO INCREASE YOUR HARVESTABILITY

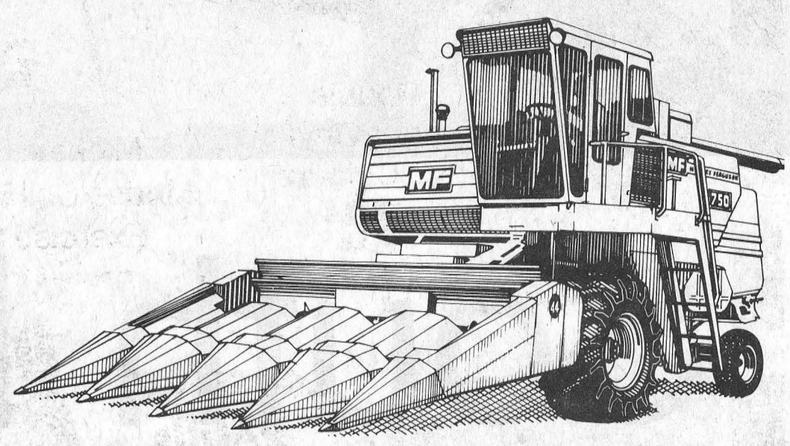

The MF 750 Combine:
BIG HORSEPOWER | BIG CAPACITY | BIG PROFITS
*Feature For Feature it's the BEST Combine Buy!*
- BIG 50" CYLINDER
- 63 SQ. FT. SEPARATING AREA
- 115 HORSEPOWER GAS OR DIESEL ENGINE
- MF QUIET, COMFORT CAB
- LARGE 140 BUSHEL TANK
- MF QUICK-ATTACH HEADS & TABLES

**SMITH Farm Equipment**
Winchester Massey Ferguson Phone 774-3379

BACK-TO-SCHOOL SAVINGS
Boy's & Girl's Shoes
Dress Styles ..... 6.98 & up
Canvas Gym Shoes ..... 1.95 - 5.95
Leather Track Shoes .... 12.95
Lunch Boxes &
School Supplies




Girls Slacks Blouses Sweaters
Boys Shirts & Jersey Tops Sweaters Slacks (7.98 & up)
**G. E. ELLIOTT'S**
Dry Goods And Hardware
PHONE 774-2614 PLAY CRIB AT ELLIOTT'S WINCHESTER, ONTARIO



DON'T FORGET!
We now offer reasonably priced
PIZZA
TRY... FLAVOR-CRISP CHICKEN
PRESSURE FRIED tender! delicious!
*Trademark
**Country Kitchen Restaurant**
WINCHESTER PH. 774-2417




Seaway Valley Pharmacies

"Where the better Back-to-School buys are"

**Books**

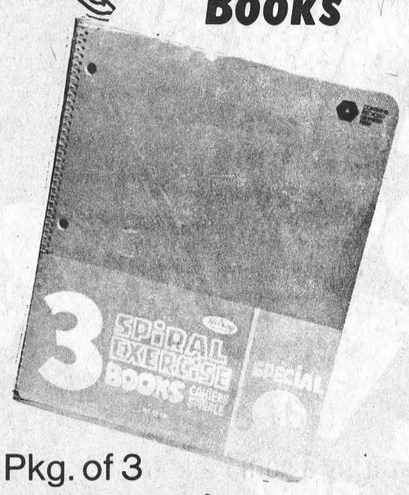


Pkg. of 3 Coil Bound suggested retail $2.05 **$1.19**

**Report Covers**




Pkg. of 5 Duo Tangs suggested retail $1.25 **74¢**




**Pencil Cases**

Walt Disney Vinyl Pencil Cases suggested retail 99¢ **69¢**

**Exercise Books**

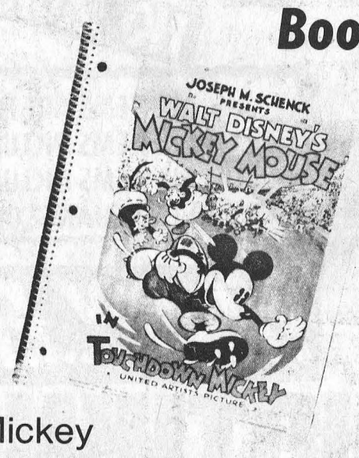


Mickey Mouse Coil Bound Exercise Books suggested retail 95¢ **63¢**

**Binders**



Double Trigger Vinyl Assorted Colours

1" suggested retail $1.25 **70¢**

2" suggested retail $2.19 **1.39**

**Looseleaf Refills**

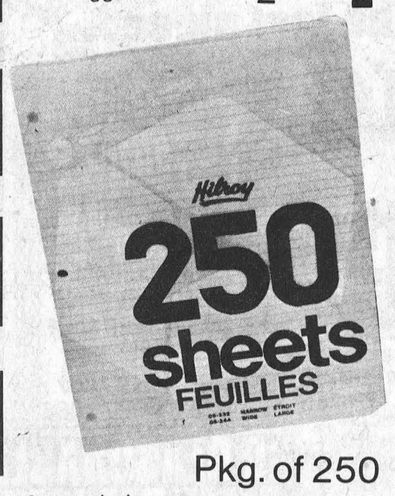


Pkg. of 250 suggested retail $1.83 **$1.07**



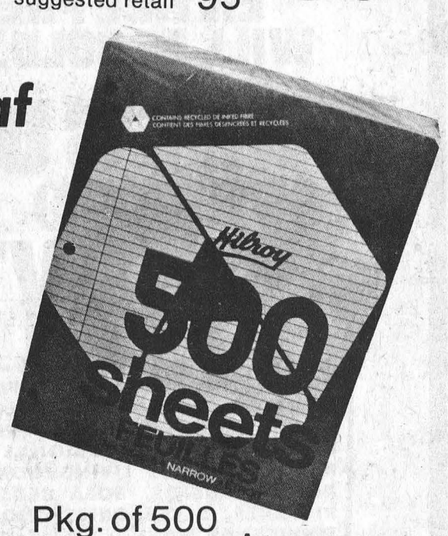


Pkg. of 500 suggested retail $3.60 **$1.99**

**Top quality merchandise at Competitive prices!**

28 Prescott St. Kemptville, Ont.
Phone 258-2557 Office 258-3536
Operated by Bel-Burn Ogilvie Pharmacies Ltd.

**Hours**
Mon. Tues. Wed. Sat. .....9:00 a.m. - 6:00 p.m.
Thursday and Friday .....9:00 a.m. - 9:00 p.m.

St. Lawrence St. Winchester, Ont.
Phone 774-2633
Operated by Bel-Burn Pharmacies Ltd.

**Hours**
Mon. Wed. Thurs. Sat. .....9:00 a.m. - 6:00 p.m.
Tuesday and Friday .....9:00 a.m. - 9:00 p.m.


*- Don Irvine Reports -*

# Utilize Existing Education Facilities

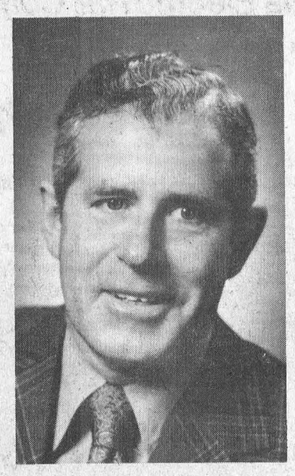

**Honourable Donald R. Irvine, M.P.P., - Grenville-Dundas Acting Minister of Housing**

**Address: Whitney Block. Queen's Park, Toronto, Ontario.**

**Telephone: 416-965-6456**

Select Committees are an integral part of our Parliamentary system. They are formed to examine current regulations and practices relating to specific areas of concern for the purpose of submitting a report or series of reports to the Legislature recommending changes in current legislation or policy. They are comprised of members from all parties. Not too long ago, for instance, the first report of the Select Committee on Land Drainage was tabled and was the subject of one of my previous columns. More recently, the Select Committee on the Utilization of Educational Facilities issued its third report. Besides my appointment as Minister Without Portfolio responsible for municipal affairs and my recent appointment as Acting Housing Minister, I am privileged also to be a member of this Select Committee.

A few years back society regarded the schools as merely performing an educational task. In more recent times school boards have opened their facilities to the community. But many people still believe that even more can be done to expand the use of these physical facilities for community use. The question is: can't we improve the use of resources that are already there?

Established in December, 1971, this Committee's assignment was to examine the utilization of educational facilities. In its first interim report, the Committee proposed a system of community co-ordination to increase use of present local educational facilities. Its second report suggested modifications to the length and organization of the school year in order to achieve year round use of schools and also expanded on the theme of maximum community involvement.

This third report is primarily concerned with "openness in education", that is a system which enables access on an equal basis to anyone at anytime. "Openness" is concerned with courses, not programs; the abolition of entrance requirements; the removal of emphasis on the confinement of learning to the classroom, and the accessibility of education for all people.

The Committee has looked into experimental systems in both Great Britain and the United States as well as examining proposals presently under consideration in other parts of Canada. Having studied these examples and keeping in mind the goal of "openness", we have come up with a proposal of our own.

The ten recommendations of the Select Committee deal with the establishment and objectives of The Open Educational System for Ontario (OESO). Here, I must stress that the recommendations of the committee are just that - recommendations, and will not necessarily be adopted by the government.

The primary aim of OESO would be to make educational opportunities available to everyone regardless of age, geographic location, financial means, or academic accomplishments. Special consideration would be given to the learning needs of many groups that are currently educationally disadvantaged as for example women, native peoples, the poor, isolated people, etc.

OESO would be governed by an 18 member board which would be appointed by the Lieutenant Governor for a 3-year term. The board members will represent various groups such as cultural groups, students, universities, colleges, business and labour. It would be the duty of the Lieutenant Governor to ensure there is adequate representation interms of region and cultural groups.

In order to keep current and also to make known its own activities, the board would meet with various private and public organizations as well as hold public meetings on a regular basis and table an annual report in the Ontario Legislature.

It intends also to set up a counselling referral service and provide accessibility grants for students. Testing and evaluation services would be provided for the purpose of granting degrees and diplomas.

In order to develop educational materials and programs as well as to ensure maximum utilization of existing resources (e.g. personnel and facilities), OESO would work in co-operation with other education organizations and institutions. For those unable to make use of another form of education, for instance the physically handicapped, education would be made available on an individual learning basis. Co-operation with business and industry will develop in-service training, work study and other similar programs. Perhaps the most important objective of this proposal is for OESO to be adaptable - to be able to recognize , accept and act on change.

Whether or not these recommendations will be adopted by the Ontario Government remains to be seen. The significance of this report lies in the fact that the problems of continuing education have been recognized and every attempt will be made to ensure that all people in this province have the right to an education, the only prerequisite being a desire to learn. Afterall, "Education is a life-long process".

## *Williamsburg Personals*

Miss Crystal Beckstead and Master Dean Beckstead spent the weekend at their cottage at Newboro with their Aunt and Uncle Mr. and Mrs. Don Scobie.

Mrs. Gerald Erratt of Morrisburg and Mrs. John Erratt called on patients in Winchester Memorial Hospital on Wednesday.

Miss Linda Erratt of Cornwall spent Thursday afternoon and evening with her grandmother Mrs. John Erratt.

Mr. and Mrs. Graham Wells attended South Mountain Fair on Saturday afternoon.

Mr. and Mrs. Graham Wells and Mrs. John Erratt attended the Brockville Horticultural Society Flower Show on Saturday night.

Callers at the home of Mr. and Mrs. Graham Wells on Sunday afternoon were Mr. and Mrs. Wm. Jackson and Mrs. John Jackson of Kemptville. Mr. and Mrs. Morley Erratt and Scott of Winchester and Mrs. John Erratt.


FURNITURE for 3 ROOMS $599.

Easy Terms Available

Mel Vice's Vice Furniture

Winchester 774-2800

Less than $25.00 per month with no down payment

ANY ROOM MAY BE PURCHASED SEPERATELY

Here's what you get!

LIVING ROOM Davenport, Chair, Coffee Table - 2 End Tables 2 Lamps

BEDROOM 6 Drawer Dresser Mirror, Chest, Panel Bed

DINETTE Table & 4 Chairs



FREE STORAGE — FREE DELIVERY

Old times~ Good times Not so far away.

You're less than a day's drive from a 1st class vacation experience that lets you get back to nature, make your home by the waters, and savour life as it used to be.

The St. Lawrence Parks Commission, which cares for Old Fort Henry, Upper Canada Village, and 14 major park sites between Lake Ontario and the Quebec border, invites you to consider our riverside pastimes.

The Parks: more than 6000 acres of greenspace, linked by scenic drives and never far from The Heritage Hwy. (No. 2), or the 401, offer campers picnic grounds, beaches, golf and many fully serviced sites.



Upper Canada Village near Morrisburg (401 exits 119 and 120), brings together in one place the story of pioneer Ontario. Among the 40 odd authentic buildings and a host of costumed Upper Canadians busy at their crafts, you will feel very much a part of the 1800's.

Old Fort Henry at Kingston, with access via exit 104, features precision drills daily by the famed Fort Henry Guard. On Wednesdays and Saturdays until Labour Day, with the exception of August 21 and 24, a spectacular sunset retreat ceremony will be staged.

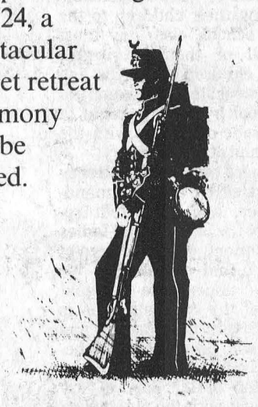

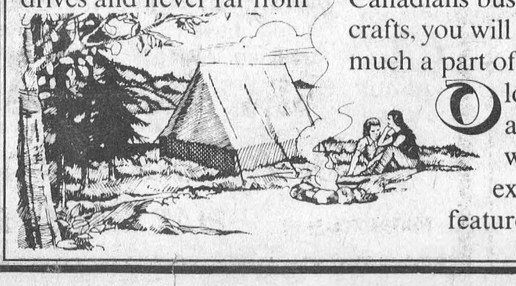

*To find out more about our old times—good times, write:*

**The St. Lawrence Parks Commission**
Morrisburg, Ontario



## When Kenmore Was A Lumber Town

Pupils shown in accompanying photo, taken nearly forty-five years ago, will all tell interesting tales of life at Kenmore when the saw-mill was operating at 'full steam' and the little village was recognized far and near as a lumber town.

Few, if any, of the pupils shown still call Kenmore home, but with another school term beginning next week the photo should bring back pleasant memories of never-to-be-forgotten school days.

Mrs. Shirley Rombough, Russell, the former Hazel Waddell of Kenmore, sent along the picture, along with the suggestion that "maybe some won't believe their eyes when they see themselves as they were on a chill November day in 1929.

Oh yes, Mrs. Rombough is the little lass in the light-coloured dress seated second from left in the second row. The others?

Front row, left to right: Doris Carkner, Lula Curry, Mildred MacDonald, Bessie MacDonald, Glen Warren, Anna Hill, Muriel Hill, Victoria Clarmo, Beatrice Clarmo, Bessie Warren, Glen Loney.

Second row, left to right: Verna Bradshaw, Hazel Waddell, Muriel MacDonald, Albert Campbell, Aletha Whitteker, Lyla Warren, Arnold Lemoine, Lawrence Pecore, Muriel Curry, Dorothy Lemoine, Kenneth Warren, Hugh Ownes.

Third row, left to right: Calvin Anderson, Ernest Warren, Duncan Carkner, George Merritt, Wallace Wishert, Irene Pecore, Lillian Loney, Carson MacDonald, Hazel Lemoine, Evelyn Merritt, Charles Dillabough Loretta Pecore, Burton Carkner.

# A Teacher Reports

### Early Education Profile

The following is an imaginary letter from the schoolmaster at Fort Henry, Kingston, to the Inspector-General of Military Schools, May 14th, 1867. Teachers throughout the land will be back at their desks next week and might enjoy learning of the problems that faced young men whose task it was to educate over a hundred years ago.

At the close of my first fortnight at Fort Henry, I should like to take this opportunity to inform you of my progress here.

I am, sir, as you well know, a member of the Corps of Army Schoolmasters, and a recent graduate of the two-year training course at the Royal Military Asylum, Chelsea. Being an inexperienced country lad, I was eager to travel, and was greatly relieved to receive an immediate posting to Fort Henry in Kingston.

When I arrived here, I found my schoolroom on the upper storey of the North Wall of the fort. It was not designed as such, but has been appropriated temporarily from an ordinary soldier's barrack room. I am well provided with fuel and light, and the schoolroom is adequate for its purpose.

There are more than a dozen children under my guidance; the youngest being four years of age and the eldest 13 years. They are reasonably clean, although mischevious and overly fond of attention. Most of the children are quick learners, and I have found that all but the youngest can read tolerably, write a little from dictation, and have thoroughly mastered the four simple rules of arithmetic.

The parents of these children - - married soldiers and their wives living in the family quarters here at Fort Henry - - are responsible for sending their children to the garrison school, else they must forfeit all of their privileges. Once the children reach the age of 14, however, they are removed from school by their parents to learn a trade or to help with the cleaning and other drudgery.

The school here at Fort Henry is supervised by the Commanding Officer, and inspected frequently by the officers and ladies of the regiment, who take note of attendance and cleanliness. We are also under the diligent scrutiny of the Chaplain, who is concerned with my conduct and the general progress and behaviour of my class.

While the better part of my time is spent with the children, a goodly portion of it is devoted to instructing the non-commissioned officers and the men themselves. The men are encouraged to attend school on fixed days, provided they have no other urgent duties. An education, ' sir, is of the utmost importance to the men, not only as a stepping-stone to promotion, but as an aid to the development of a well-rounded British soldier.

In closing, I should like to add that I am well-supplied with texts, scribblers, nibs and ink, and I have access to any of the books in the soldiers' reading room for the purpose of preparing my lectures. I anticipate a satisfying term here at Fort Henry.

Yours respectfully,
J.S. Moffatt,
Schoolmaster.

(Old Fort Henry in Kingston, Ontario, is restored as an historic site and operated by the St. Lawrence Parks Commission.)


PEACE OF MIND IS...

A Theft Policy



Sure You're Insured To Replace Losses?

Bad as it is to be burgled, it's worse to discover too late . . . that your coverage wasn't adequate. Call us for an update . . .



SUMMERS INSURANCE SERVICE
774-2515 WINCHESTER





Using electricity wisely isn't just a matter of avoiding waste.

Being watchful to avoid the frittering away of kilowatthours is everyone's concern, in the interest of economy and conservation of valuable energy resources.

But for some people, living in older homes with outdated wiring, restricted use of appliances is not always a matter of choice. They do not have sufficient circuits to serve normal needs without resorting to 'octopus' outlets and extension cords. The result: overloading and blowing of fuses.

These conditions also tend to diminish the performance of appliances and shortens their life.

Inadequate wiring is not only inconvenient, it can be a safety hazard. If you have any doubts about the capacity of your home's wiring have it checked by a qualified Electrical Contractor. Then, use electricity wisely . . . and safely.

your hydro

EMB-4557A



BAD BOY'S
OPEN DAILY 9 am - 9 pm
SATURDAY 9 am - 6 pm

FINAL AND COMPLETE
Close-out

CLOSING THE DOORS FOREVER at our KEMPTVILLE location

NO MONEY DOWN

ONE LOCATION ONLY

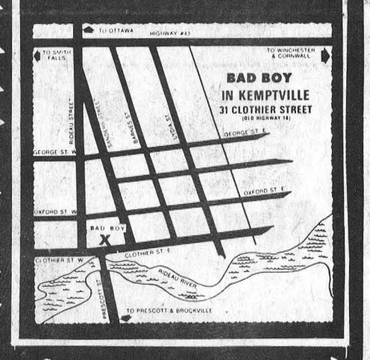


- ALL ITEMS ARE FULLY GUARANTEED
- ALL ITEMS INCLUDE FREE DELIVERY
- ALL ITEMS INCLUDE FREE SERVICE
- NO EXCHANGE OR REFUNDS

HURRY.. EVERYTHING GOES!

NOTHING HELD BACK

ENTIRE PRESENT INVENTORY WILL BE SOLD.. Right to the last piece...

WHAT'S ON SALE IN ONE WORD EVERYTHING!

REFRIGERATORS, RANGES, WASHERS, DRYERS, DEHUMIDIFIERS, HUMIDIFIERS, COLOR TV's, STEREO'S, COMPONENTS, DISHWASHERS, FREEZERS, PORTABLE TV's, LAMPS, TABLES, OCCASIONAL PIECES, CHAIRS, RECLINERS, BEDDING, LIVINGROOMS, BEDROOMS, DINING ROOMS, CUSIOS, SOFA BEDS, DINETTES, ETAGERES, PICTURES, ACCESSORIES AND MORE . . . . LITERALLY THOUSANDS MORE.

HOT MIKE SPECIALS
EVERYDAY THE MYSTERY LIQUIDATOR ANNOUNCES ADDITIONAL PRICE SLASHES FOR SOME LUCKY SHOPPERS
DON'T MISS THIS!

NO REASONABLE OFFER REFUSED

PRICE GUARANTEE
If within 90 days of making your purchase you find a lower price anywhere, the "Bad Boy" guarantees to rebate you the difference in full.
PLUS 10%

BAD BOY
KEMPTVILLE LOCATION
31 CLOTHIER STREET
TEL. #258-3455

NOBODY BEATS BAD BOY

## Canadiana Pottery Limited

# Ceramics Reflect Craftsman's Individuality

Heritage Highway No. 2 in Ingleside is the setting of a beautiful and modern new industry, Canadiana Pottery Ltd. Situated along the scenic St. Lawrence River, just west of Ingleside, this plant turns out hundreds of magnificent clay pottery sculptures a day, each one different, each one an original interpretation of skilled craftsmen.

Canadiana Pottery Ltd., opened June 7, 1974. Costing one half million dollars, the plant is the epitomy of modern design, uniquely combined with the old world elegance of early Canadian warmth and style. The plant is presently producing forty-eight different pottery pieces, eighteen of which are Walt Disney inspired creations. Each one of these pieces is distinctive in colour, glaze and shape, no two are exactly alike. Ranging from rich dark browns, to soft creamy whites, they create a pleasing accent to any decor.

A partial listing of Canadiana Pottery Ltd.'s products is as follows: vases, bud vases, ashtrays, conference ashtrays, safety ashtrays, candle holders, bowls, fruit bowls, onion soup bowls, divided serving dishes, round serving bowls, decanters, jugs and beer mugs.

The president of the company, Mr. Alfred Dube is a graduate of the State Institute of Ceramics in Czechoslovakia, 1940. Since then, he has worked in pottery in Czechoslovakia, Canada, and the United States.

The pottery plant incorporates an excellent show room, a step by step explanatory tour on how the pieces are made, and a soon-to-be installed cinema room where a triple screened slide show will depict the start of pottery and how it has developed to the present scale at Canadiana Pottery Ltd. All these facets provide an excellent tourist attraction with souvenirs and informative tours which should prove to be mutually beneficial to both the traveller and the tourist region.

The pottery is made to be distributed not only in the immediate area or even just in Canada, but throughout both Canada and the United States, finding a ready and open market wherever it is sold.

The clay pieces are made not on a potter's wheel, but by Slip Casting, Clay mixture is poured into a plaster of Paris mold and allowed to set. The water in the mixture is partially absorbed by the mold, providing a semi-hard shell of pottery. After the remaining mixture is dumped, the form proceeds into a kiln; for a partial hardening. The pottery is then removed from the casting and smoothed to remove ridges and joints. Following a further hardening process the pieces are finished by the application of the glaze and a final heating. What emerges except for sanding and grading is the final product, ready for sale in a wide and varied market.

Interesting not only to tourists, Canadiana Pottery Ltd. can prove to be an interesting and informative visit to any family on an afternoon. It is indeed a venture in itself.

Plan to visit Canadiana Pottery Ltd. soon. You'll be extremely impressed and you might just find that elusive decoration which will make 'that room' just perfect.



Beautiful!



Packing The Finished Product



Vases Ready For Final Glazing

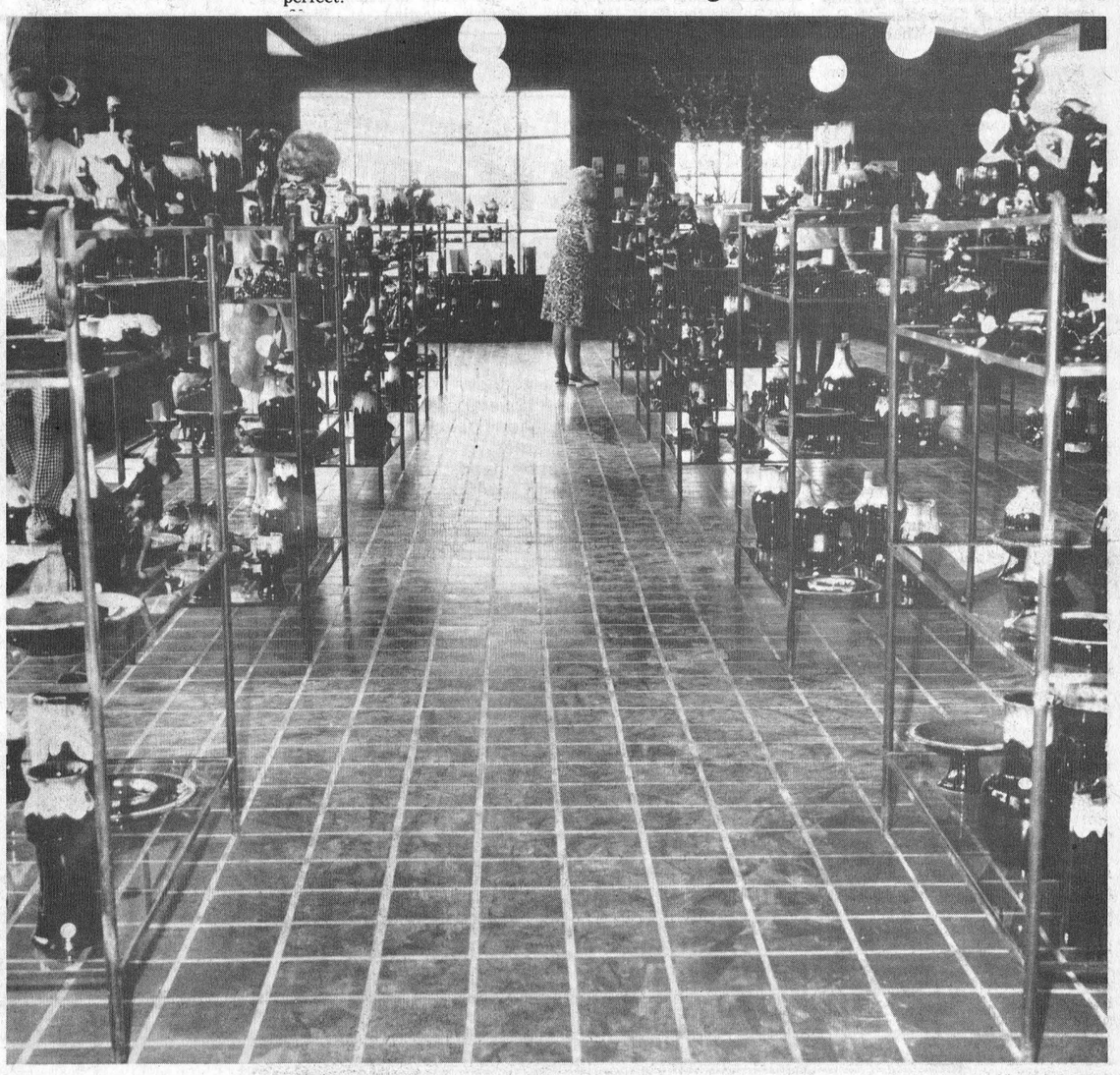

Wares Displayed In Attractive Showroom

## Mountain News Notes

Mrs. Weldon Carlyle has returned from her trip in the West and Vancouver, her home coming was saddened at the passing of a cousin Mrs. McNabb of Ottawa.

Mrs. Bertha Durant left last Saturday for a weeks holidays at Sandy Mountain Camp, wish her a happy healthy holiday.

Callers at the home of Mrs. Mabel Robinson on Sunday evening were her Aunt Ella Utman and daughter Doris of Winchester.

Mr. and Mrs. Jud Imrie spent a few days in U.S.A. visiting Mr. and Mrs. Jack Sutton and friends.

Mrs. Irene McKenna of Ottawa spent the weekend with her sister and husband, Mr. and Mrs. Wilfred McLaren also the Mother Mrs. Len Simzer of Van Camp spent Sunday there.

Guests at the home of Mrs. Florence Allen on Monday were her sister Mrs. Gladys Merkley, her neices Mrs. Muriel Loscott and daughter Joyce, Mrs. Harold Swartz and her twins, all of Odesso Ontario.

Mrs. John Cameron accompanied her sister Mrs. Geo. Conlin of Cardinal to Montreal on Tuesday evening to see the Lawrence Welk Show at the Forum.

Mr. and Mrs. Donald Clark attended the Toronto Ex and enjoyed the Lawrence Welk Show on Monday night.

Mrs. Brian Dow and children of Metcalfe and Mrs. Gordon Richardson and children of South Mountain were Friday visitors of Mrs. Ivan Christie.

Mr.and Mrs. Jack Weaver and daughters of Murdockville, Quebec spent the weekend at the home of Miss Flossie Christie.

Mrs. Sadie Norton spent the past few days at the home of her brother Mr. Jim McShane, Prescott and guests at her home this week are Miss Diane Rutherford and Miss Shelley Johnston of Perth.

Mr. and Mrs. Carl Simms and family are holidaying at their cottage on the St. Lawrence.

# IMMUNIZATION CLINICS

## AND CHILD HEALTH CONFERENCE

**The St. Lawrence and Ottawa Valleys Health Unit will hold monthly clinics for infants and pre-school children as below:**

**THESE CLINICS ARE TO BE HELD EVERY MONTH EXCEPT AUGUST**

| TOWN | DAY OF EACH MONTH | PLACE | HOURS |
|---|---|---|---|
| Cornwall (Central) | Every Thursday | Justice Building, 340 Pitt St., 2nd Floor | 2:00 - 4:00 p.m. |
| Winchester | 1st Tuesday | Presbyterian Church Hall | 10:30-11.30 a.m. |
| Chesterville | | Town Clerk's Office | 1:30 - 2:30 p.m. |
| Iroquois | 1st Wednesday | Civic Centre | 2:30 - 3:30 p.m. |
| Williamsburg | 4th Wednesday | Lutheran Church Hall | 10:30-11:30 a.m. |
| Finch | 4th Tuesday | Presbyterian Church Hall | 10:30-11.30 a.m. |
| Alexandria | 4th Thursday | Marie Goretti School, St. Paul Street | 1:30 - 2:30 p.m. |

## Additional Clinics Will Be Held As Below:

| | MAY JUNE JULY | SEPTEMBER OCTOBER NOVEMBER | |
|---|---|---|---|
| Brinston | 1st Wednesday | Memorial Hall | 1:00 - 2:00 p.m. |
| Lancaster | 1st Thursday | Medical Centre | 10:00-11:00 a.m. |
| Apple Hill | 3rd Tuesday | McDonald Memorial Centre | 1:00 - 2:00 p.m. |
| Maxville | | Community Hall | 2:30 - 3:30 p.m. |

**MOTHERS:** *Why Not Clip This Out!*

# Fourteenth Marshall Family Reunion

The fourteenth Marshall family reunion was held recently at the home of Don and Lillian Marshall Smith of 44 King High Drive, Concord, Ontario. A buffet dinner was served on the lawn in perfect weather to an attendance of ninety. Relatives were present from Niagara Falls, Oakville, Burlington, Campbellville, Port Credit, Grimsby, Thurso and Valdor Quebec, Ottawa, Connecticut, U.S.A., Vars, Cornwall and many from the Toronto area. The prize to members coming farthest to reunion went to Mrs. Inez Morrison and her daughter Donna from Chemainus, B.C. Also present were Mr. and Mrs. David and Susan (Tattrie) Batstone of London, Ontario, formerly of B.C. The door prize was won by little Patti Nuggleton of Vars.

Doug Marshall of Kanata, the President, presided over the business meeting and the election of next years executive which followed. The annual family news letter was read and prizes presented to the youngest and oldest members, the longest married and the most recently married. Lillian Smith as the author of the Marshall family tree and founder of the annual reunion was honoured by a presentation. Jean and Fred Muggleton of Vars presented her with a beautiful painting of the original Marshall log cabin which stands on the farm recently purchased by the Muggletons. Albert Marshall, the former owner of the farm and the oldest member present was presented by Jean and Fred with a beautifully embroidered Marshall family crest. The painting and the design of the crest were the artistic work of Jean Nuggleton's father, Mr. Webster of Ottawa.

A full afternoon programme opened with Irish dancing by a twelve year old cousin, Louisa Torney of Toronto. This was followed by an excellent sports programme under the direction of Mary and Allan Smith.

A unique feature of this years' reunion was a craft festival and exhibit of the beautiful hand work and various crafts made by several generations of Marshalls. Among the many items shown was a collection of the exquisite handwork of the late Mrs. Norman Barkley of Kemptville. Many members brought antiques made or used by their ancestors.

George Marshall and his wife Susanna James emigrated from Carlow County, Ireland to Canada in 1847 and settled at Vars, seventeen miles east of Ottawa. On exhibit was the small red trunk in which George transported his possessions to the New World; also the fine wool shawl which crossed the Atlantic around their first baby, Sarah. The spinning wheel and reel which Susanna used to spin, and to weave the clothing for a family of twelve was repaired by Don Smith ane exhibited. Also in view was a flannel quilt over a century old, the cloth of which came from sheeps' wool carded, spun, woven and vegetable dyed by Susanna.

These two pioneers of Eastern Ontario, George and Susanna Marshall now have over one thousand descendants in some three hundred homes scattered throughout Canada and U.S.A.

Next years' reunion will be held in Eastern Ontario with Ernest Barkley of Kemptville as Eastern Chairman; Western Ontario Chairman is Donald Allan Smith of Grimsby; Secretary-Treasurer is Mrs. Marjorie Armstrong of Oakville, Ontario.

NOTE: The above report was sent to the Press by Mrs. Don Smith who, in her accompanying letter, explained that she is a former Winchester resident who taught in several district schools.

G. J. Ris R.R. No. 2 — Russell — Ontario — K0A 3B0

Chimney Man®

Chimneys & Fireplaces

NEW - REBUILT - REPAIRED

*Private Homes - Institutions - Churches*

We have the equipment and know-how!

Call 445-2839

Now Serving Williamsburg And Morrisburg Too

# Quirks Of Nature

Some gardeners over Inkerman way find picking cucumbers a back-breaking experience and decided this season to do something about it.

After several attempts at manufacturing a hook that would successfully lift cucumbers Dwight Baldwin decided to let nature take a hand.

As shown in accompanying photo 'nature' solved the problem.

No more back aches with this home grown 'garden hook'.

Press Staff Photo

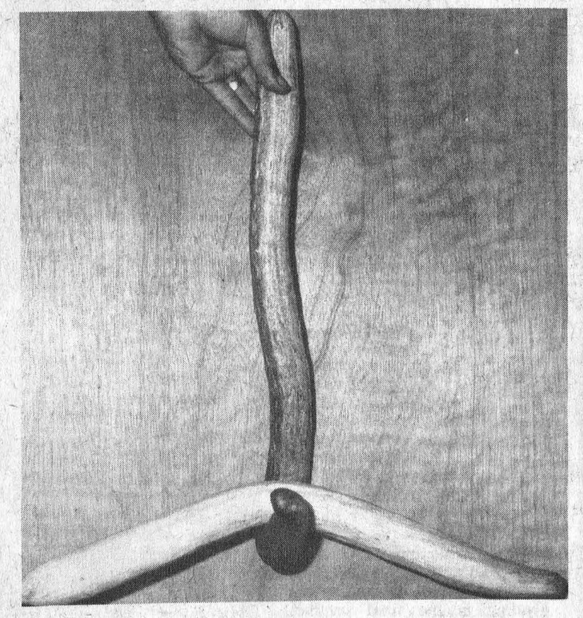

*Too Old To Stoop?*



*Debbie And Her Sunflower*

Everyone has heard of 'Jack and the Bean Stock', and it appears the fabled 'Jack' may now have a rival at Bouck's Hill.

Debbie Crowder, daughter of Mr. and Mrs. Al Crowder doesn't grow beans, but, boy, does she grow sun flowers!

Debbie doesn't expect to find any 'giants' but inspecting the huge yellow blooms requires the use of a step-ladder.

The one she is inspecting with loving care in accompanying photo towers 10 feet, 9 inches above her flower garden and is supported by a 7-inch stock.

The plant shown is one of several 'skyscrapers'. "They're still growing", says Debbie, "and unless they fall victim to early frosts Jack's beanstock may have to take second billing."

## *Winchester Springs Social Notes*

Susan Morrow and Kim Barkley of Brockville visited the formers grandmother Mrs. Abram Bailey.

Mrs. Emily Johnston of Kemptville and Mr. and Mrs. Stanley Shaver of Ottawa visited Mr. and Mrs. Cecil McIntosh one day last week.

John Wood of Ottawa spent a few holidays with his grandparents Mr. and Mrs. Harry Holmes.

The Morrow families enjoyed a picnic at Farrans Park recently.

Mrs. Jas. Herriman spent Saturday afternoon with Mr. and Mrs. Cameron at South Mountain.

Mrs. Jay Bailey and John of Brinston called at the Bailey Home Thursday night.

Callers and guests of Mr. and Mrs. Warren Jackson last week were Mr. and Mrs. Albert Luimes and family of Canterburg, N.B., Mr. and Mrs. Geran Thomas and family of Rochester, N.Y. and Mr. and Mrs. Bedford Robinson and family of Trenton, Ontario.

Miss Bonnie Rennick spent a few days with Mr. and Mrs. Lorne Jackson of Amherstview and latter part of week with Mr. and Mrs. Jack Cameron at Lake Dalhousie. She returned home on Saturday with Mr. and Mrs. Warren Jackson.

## *Williamsburg*

Mr. and Mrs. Dwight Crowder and Mr. and Mrs. Graham Schwerdtfeger have returned home after a holiday in U.S.A., while they attended the Grand Old Opry in Nashville, Tennessee.

Recent callers with her sister Mrs. Ben Bowman was Mr. and Mrs. Ewart Stoddart and Basil of Nation Valley, Mrs. Sherwood Stoddart of Riverside Heights and Mrs. Murray Styles and Gerald of Morrisburg.

A few from here attended the 100th Anniversary at St. Luke's Lutheran Church at Dunbar on Sunday.

Mrs. Donald Hess spent Tuesday with Mr. and Mrs. Floyd Edgerton at Chesterville.

Dinner guests with Mrs. Donald Hess last Friday were Mrs. Florence Hetherington of Vancouver, Mrs. Blanche Smyth of Morrisburg and Mrs. Eva McIntosh of Winchester who remained for the weekend.

Mrs. Annie McIntosh and granddaughter Laurie are spending a few days in London, Ontario with formers son Carson.

Mrs. Bob Carvill of St. Petersburg, Florida is spending a few days with her sister Mrs. John Wells and family.

Miss Barbara Hummel of Ottawa spent the weekend with her parents Mr. and Mrs. Lee Hummel.

# Helping Hands Group Visits Smiths Falls Chocolate Factory

Members of the 'Helping Hands' senior citizens group from Williamsburg, Brinston and the surrounding area enjoyed a visit to Smiths Falls last week when they visited the chocolate factory.

All arrived back at Kemptville Provincial Park early in the evening and spent some time there before returning home.

The group will hold the next regular meeting at Brinston Memorial Hall on Wednesday, September 4th beginning at 10:30 in the morning.

**For Sure-Fire Results Try A Press Classified!**

# *Pleasant Valley News*

Mr. and Mrs. Floyd Gilmer of Dixons Corners were callers on Tuesday evening at Mr. and Mrs. Herbert Wallace.

This community extends sympathy to the bereaved ones in the passing of Russell Beggs at the Memorial Hospital, Winchester. Some from here attended the wake at his late home and funeral at the St. Andrews Presbyterian Church, South Mountain and burial at Brinston Spruce Haven Cemetery.

Birthday Greetings are extended to Mr. and Mrs. Gordon Gilmer of Shanly and belated greetings to Mr. Ken Hunter and grandson Brian Hunter.

Mr. and Mrs. Gordon Gilmer of Shanly and Mr. and Mrs. Rae Merkley of Winchester spent Tuesday evening at Mr. and Mrs. David Gilmer.

Mr. Garnet Sears and friends arrived last Friday after spending a month touring the west coast.

Wedding anniversary greetings are extended to Mr. and Mrs. Ernest Somerville who will celebrate their 50th Wedding Anniversary on Friday, August 30. Mrs. Somerville was the former Bella Logan.

Mr. and Mrs. Gerald Renkema of Brockville spent the week at their parents Mr. and Mrs. Dick Gilmer, Brian and Richard returned home with them.

Wedding anniversary greetings are extended to Mr. and Mrs. Gerald Renkema of Brockville.

Birthday Greetings are extended to Mrs. Wm. Somerville of Iroquois and Mr. Lee Kennedy. They celebrated birthdays on September 3rd and Gordon Corker on September 5th.

Masters Perry and Rodger Gilmer of Millars Corners visited their grandfather Mr. Hilliard Gilmer.


**Get it all together**

No matter what you want to insure—your house, your car, your valuables, or whatever—we can help you.
We're an independent agency. That means we can select exactly the coverages that suit you best from among the various policies offered by many insurance companies.
Whatever your insurance needs, including life, talk to us. We'll get it all together for you.

BICCUM McINTOSH LTD.
General Insurance
Life Insurance

*With Offices in*
Winchester .....Phone 774-2832
Chesterville .....Phone 448-2854
South Mountain .....Phone 989-2157



RALCO

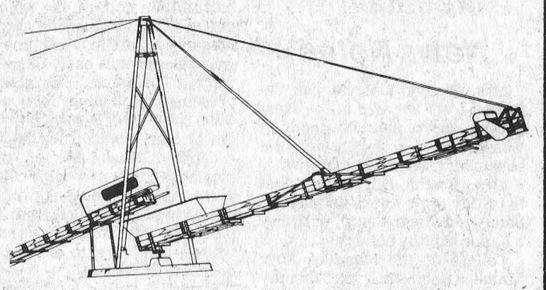

**Conveyor - Stacker**

Engineered For Today's Modern Farming, Contact

Shortt's (formerly of Vernon)

FARMSTEAD EQUIPMENT
WILLIAMSBURG
535-2354



Cloverdale
**Cheese House**
Highway 31 at Cass Bridge

**Featuring**
- Cloverdale Cheddar Cheese & Butter
- Specialty Imported Cheeses
- Laura Secord Chocolates
- Berry's Eggs
- Laura Secord Ice Cream
- Fresh Curd Daily
- Famous Crerar's Honey




**Open** 7 Days A Week - 10 a.m. to 9 p.m.

If you think about it, you'll realize that your best buy in freshness, quality and economy can be found at the Cheese House.

CLOVERDALE

*Ault Foods Limited*



CANADIAN TIRE

**More punch with 'MOR-POWER'**

**DUAL-DUTY**

Side terminal batteries for 1970-74 General Motors products (Extra)

**30-months "NO COST" replacement**

**26.95** GROUP 22F (12-Volt) WITH TRADE

Group 24 and 24F (12-V.) With trade ... 28.95
Group 27 and 27F (12-V.) With trade ... 33.95

Group 22F: 325 cranking amps and 66 plates. Fits most compact and intermediate General Motors products 1962-70; Ford 1964-74; American Motors 6-cyl. 1969-74.

Group 24 and 24F: 395 cranking amps and 66 plates. Most Fords 65-74; GM products 1956-70; American Motors, Chrysler '56-74; Datsun '68-74; Toyota '67-74; Volvo '63-74.

Group 27 and 27F: 445 cranking amps and 78 plates. Fits most Cadillacs, Buicks, Olds 1964-70; Chrysler, T-Birds, Lincolns 1967-74; others with optional engines.

30 MONTH NO-COST REPLACEMENT GUARANTEE

BATTERY INSTALLED 75¢ extra

**SUPER-SERVICE**
*18-months NO-COST REPLACEMENT*

**24.95** Group 24 and 24F (12-Volt) WITH TRADE

Side terminal batteries available for 1970-74 General Motors products. (EXTRA)

Group 24 and 24F: 295 cranking amps and 54 plates. Fits most Ford products '65-74; General Motors 1956-70; American Motors and Chryslers 1956-74; Datsun 1968-74; Toyota 1967-74 and Volvo 1963-74.

Group 27 and 27F: 370 cranking amps and 66 plates. Fits most Cadillacs, Buicks, Oldsmobiles 1964-70; Chryslers, Mercurys, Thunderbirds, Lincolns 1967-74; others with optional engines and power accessories. Always installed factory-fresh & fully charged. With trade, 30.49

18 MONTH NO-COST REPLACEMENT GUARANTEE

**FOR SAFETY . . . COMFORT . . . CAR PROTECTION**

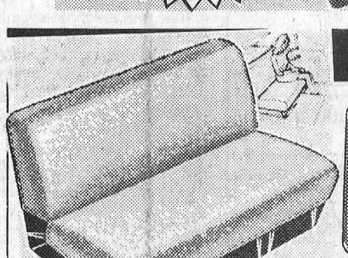

DE LUXE COTTON TERRY CLOTH
**Seat Covers**
models to fit most sedans, from only . . . **10.59** EACH

Five colors to choose from. Soft and inviting; easy to wash. Seat belt installation openings can be cut.
For bucket seats; pair ..... $11.59



A 'LIFELINE' VENTILATED CUSHION. Guaranteed one year. 18 x 36", 4 colors. 4.49
B BUTTONED BODY-FORM CUSHION. About 15 x 15½"; many colors to choose from. 2.69
C VANITY/SERVICE VISOR MIRROR. Heavy duty mirror is 3⅝ x 9½". Clip-on. 2.59
D RECTANGULAR VISORED MIRROR. Big 5½ x 3¼" mirror in adjustable head. Only 8.29
E 'LIL' SPORT NON-GLARE MIRROR. Mounts easily right or left. 4⅜ x 3½". Only 6.79
F RUBBERMAID CAR WASTEBASKET. Colorful plastic. Has tissue, coin holder. 1.35
G 'OVER-THE-HUMP' LITTER BASKET. Weighted non-slip bottom. Four colors. Only 1.79
H 'BABY MOON' CHROMED HUB CAPS. Just snap them on. Set of four for only ..... 7.98
J 'SILVERTIP' EXHAUST EXTENSION. Deflects exhaust downward. Chev., Pont. 49-54. 1.59
K PAIR CAR DOOR BUMPER GUARDS. Easy to attach to door. White with reflector. .79
L CAR SIDE TRIM KIT. Complete 18" kit. Only 8.49
36 ft. kit, complete ..... 12.95
M STATIC and SHOCK ELIMINATORS. With 'Day-Glo' strips for added safety. Pair. 1.59

CANADIAN TIRE ASSOCIATE STORE

EXTRA! Cash and Carry BONUS COUPONS or use your convenient Canadian Tire CREDIT CARD

MOTO-MASTER JACK. Ratchet-type bumper jack fits most cars. Raises 4¼" to 28¼". Base and handle are included. Solid. 8.95

**Phone 535-2845**

Open Wednesday Afternoon

**Store Hours** 8:30 - 6 Mon. - Thurs. 8:30 - 9 Friday 8:30 - 5 Saturday

**W. P. HENOPHY LTD. WILLIAMSBURG**