WINCHESTER PRESS

VOL. 72. No. 50. WINCHESTER, ONT., THURSDAY, APRIL 28th, 1960. PRICE 10 CENTS.



New Stamp Marks Girl Guide Anniversary

The Canadian Girl Guide Association was 50 years old last week and the Post Office Department issued a special Guide Stamp to mark the event. Inspecting the first of the new stamps at Ottawa are Postmaster General William Hamilton, left, Gail Armstrong of Prescott, Wendy Leckie of Iroquois, and Barbara Running of Cardinal, all Girl Guides, and Mrs. Jean Casselman, Grenville - Dundas M.P.

Cold Water Tank

EXPLOSION ROCKS HOME

"Thought It Was An Earthquake"

Mrs. Sandy Hitsman, son Robbert, and daughter Eleanor had just started to partake in a bit of lunch when it happened. There was a loud crash, the electric stove flew up and hit the cupboards, the refrigerator jammed against the wall, china littered the kitchen, and part of the floor suddenly heaved.

Mrs. Hitsman cried: "It's an earthquake," and headed for the door, but a quick inspection revealed that the cold water tank in the basement of the Hitsman home "had just blown up."

The freak accident took place about 12.30 p.m. on Tuesday afternoon. Mrs. Hitsman had been washing in the basement only minutes prior to the explosion. Fortunately for all three no one was injured. A few feet either way or a few minutes could have been fatal.

Hot water tanks have been known to explode under pressure, but it is very seldom that a cold water tank will do the same under pressurized conditions.

No reason was given for the explosion which ripped parts of the hardwood floor and support beams in the basement in addition to the other damage. No estimate was placed on the damage although it may run higher than $1,000.

Pipes and pressure system in the basement were also badly damaged.

At the time of the accident the Hitsman residence at the corner of Centre and Queen streets had not yet started to use the town water system, although the pipes had been connected. The house is now hooked up to the water system and except for a "bad scare" living conditions are again running at their normal pace.

Announce Dates, Places For Tuberculin Clinics

Dates and places for the Tuberculin test clinics in the United Counties have been announced. The clinics are being sponsored by the St. Lawrence Tuberculosis Association in co-operation with the Ontario Department of Health.

In Winchester and district where committees have already been at work doing the ground work the clinic will be held on Monday, May 16, in the United Church Sunday School Hall. The readings will take place on the following Wednesday, May 18.

Howard Biccum is the area survey chairman for the TB clinic in this town. The zone marshals are: Lloyd LaPorte, east and north of St. Lawrence; Charles Anderson, west and north of St. Lawrence; J. Ed. Boyd, east of Main and St. Lawrence; Robert Geggie, west of Main and St. Lawrence.

Robert Woods is the census poll chairman; clinic chairman, Mrs. P. Roberts; supply, W. C. MacDonald, and publicity, Mrs. W. F. Workman

The clinic is free and the local committees hope for a big turnout of citizens when the clinic opens here. All three counties of the United Counties will have clinics. The clinic in Winchester will be open both afternoon and evening.

The school children will be given the TB test prior to the adult clinic in Winchester.

CLINIC DATES

Clinic dates and places in the area are as follows:

Winchester United Church, May 16 and 18, afternoon and evening.

Williamsburg, Locke Clinic, May 12, afternoon and evening. Schools at 1.30 in the afternoon.

Brinston, Community Hall, May 13, afternoon only. Readings on May 17.

Hallville, United Church, May 13, evening only. Readings on May 17.

South Mountain, Oddfellows' Hall, May 4th, afternoon and evening. Readings on May 6th.

The local TB survey consists of visiting every family, inviting each person to come to the clinic, and asking them to fill out and bring a doctor's examination card. School children will be taken to the clinic by their teachers during school hours. Pre-school children and adults will come during the advertised hours. The tuberculin skin test is merely a scratch on the arm. The person tested must return to the clinic two days later to have the scratch examined. If there is any inflammation it means that the person has been exposed to TB and an X-ray will be taken at the clinic to see if there is any active TB infection. If there is, treatment should start without delay, usually at the Sanatorium.



Some of the members in charge of the United Counties TB Clinic in Winchester are shown in the above picture. From left, they are: W. C. MacDonald, Mrs. W. F. Workman, Robert Woods, Howard Biccum, Charles Anderson, Mrs. Percy Roberts and Lloyd LaPorte.—*Press Staff Photo.*

Don Morrow Boosts Eastern Ontario In Address To Milk Producers Here

Speaking to a capacity audience at the annual banquet of the Winchester Concentrated Milk Producers' Association Donald Morrow, MLA for Ottawa West, outlined the advantages of living in Eastern Ontario in the area commonly referred to as the Golden Triangle.

Mr. Morrow, who was introduced by John Hughes, especially mentioned the Chalk River development, the national capital at Ottawa, the St. Lawrence Seaway and the strategic location between the country's two leading market places at Montreal and Toronto.

The speaker was thanked by Orvil Guy, past president of the Association.

Willis Robinson, president of the Winchester local, presided at the banquet which was attended by more than 150 dairy farmers, their wives and guests. Greetings from the Senior Ontario Association were brought by Wilfred Keays, president. Other speakers included Wilton Honey, George Lowery and Orvil Guy, all members of the provincial board.

Head table guests were introduced by Keith Holmes, vice president of the Winchester Association.

Entertainment was again provided by Ken. and Sam Ault of Ault Milk Products Limited and included the singing of Orvil Prophet, also known as Johnny Six; tap and highland dancing by Beverley Kippen of Maxville, accompanied by John McKenzie of Ottawa, and acrobatic acts by Larry Rousell of Ottawa. The entertainment was arranged through Radio Station CFRA. The Ault brothers and the entertainers were thanked by Delbert Link.

Other features of the evening were the presentation of door prizes to eight lucky people, and a sing-song conducted by A. T. MacDonald with Mrs. William Hitsman as pianist.

170 Attend Masonic Ladies' Night Banquet

More than 170 Masons, their ...es and guests attended the ...l Ladies' Night Banquet ...nderson Lodge last Wed... night in the United ... Sunday School Hall ... Wor. Bro. Archie Rice was ...ma...ster.

Grace was given by Very Wor. Bro. Arthur Christie. The pianists were Mrs. Howard Fetterly and Mrs. Dudley Craig.

Prior to the banquet a corsage was presented to Mrs. Archie Rice by Mr. and Mrs. Walter Bezanson. Guest officers were introduced from Finch, Williamsburg, Chesterville and Russell lodges.

The toast to the ladies was proposed by Frank Morgan and replied to by Mrs. Stewart Fisher.

Toast to Grand Lodge was given by Roy Cumming and the response was made by Rt. Wor. Bro. D. K. MacLean of Finch.

F. Erle Helmer was master of ceremonies for the entertainment which included a colourful film depicting the four seasons of Quebec province.

Members of the banquet committee were Archie Sheldrick, chairman; Archie Rice, A. W. Davidson, J. E. Davidson, Don Casselman, J. O. McConnell, Keith Carkner and Ron. Workman.

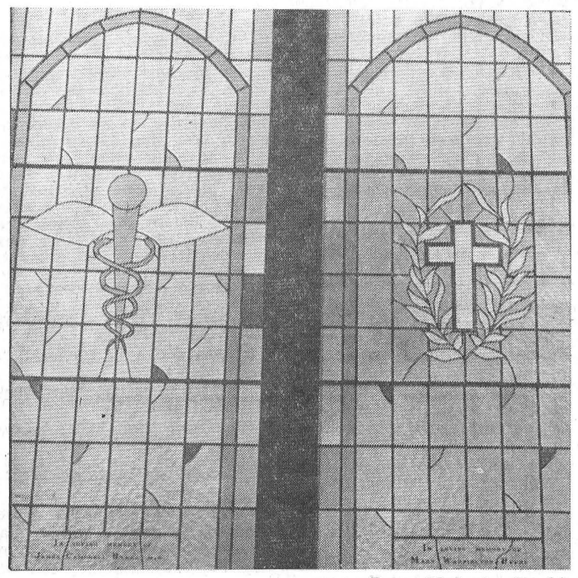

—*Press Photo by Daykin.*

Memorial Windows For Metcalfe United

Metcalfe United Church dedicated its first stained glass windows at a special service last Sunday morning. Located in the front of the church the large colourful windows, shown above, have been presented to the church by Dr. W. M. Byers of Winchester, Mrs. W. C. G. Miller of Ottawa and Mrs. M. J. Roxborough of Vancouver, in memory of their father and mother, the late Dr. J. C. Byers and Mrs. Byers.

Dr. Byers and Mrs. Miller took part in the dedication, and the presiding minister was Rev. H. D. Kingston, pastor of the church.

Red Cross Clinic Needs Blood Donors

With the first Blood Donor Clinic to be held in Winchester still two weeks away, already a number of interested citizens from Winchester and district have signified their intention to donate blood. "We are delighted with the response," Wilfred Lannin, chairman of the clinic told The Press this week, "but we still need quite a few more if we are to reach our objective this year."

The objective for this clinic, Mr. Lannin said, is 250 donors.

Mr. Lannin went on to explain the importance of making appointments. "Although our clinic hours are 2.30 to 4.30 and 6.30 to 8.30 on May 12th, everyone is bound to arrive at approximately the same time unless we make appointments for them now," he said. By having people come at certain times they won't have to wait, the Blood Donor Clinic chairman said. A half hour after they arrive, they leave.

Volunteers will be on hand at the clinic throughout the day to serve refreshments. Mrs. C. R. Robinson is in charge of this part of the program. Equipment will be set up in the United Church Sunday School Hall, and Coca Cola and freezers will be supplied without charge by Ross Denton of Cornwall, well known owner of Cornwall Bottling

See "RED CROSS" Page 8

J. C. Hatcher New Royal Bank Manager

New manager of the Royal Bank of Canada, Winchester Branch, is John C. Hatcher. Mr. Hatcher, who succeeds the late A. C. Ross, took over his new duties here last week.

Before coming to Winchester he was manager of the Royal Bank at Kinburn, Ontario, for 5 years. He has been a Royal Bank manager for 12 years and spent his earlier years with the bank in the Maritime provinces.

A native of the Maritimes, he was born in Nova Soctia 51 years ago. He is married to the former Dorothy Spidell of Halifax and they have two daughters, Carol Ann, 14, and Sandra 12. Mr. Hatcher's family will move to Winchester at the close of the school term.

Fraternally, Mr. Hatcher is a member of the Loyal Orange Lodge. The citizens of the community join with The Press in extending a welcome to Mr. Hatcher.

100 Club Hosts To Chesterville Rotarians View Grey Cup Film, Tour Hospital Wing

Members of Winchester 100 Club were hosts to Chesterville Rotary Club last Friday night at the regular April luncheon-meeting held at the Hotel Restaurant. The meeting featured a conducted tour of the new hospital wing and the presentation of an excellent colour film entitled: "Canada 1959."

Frank Morgan, Club president, presided at the meeting which was opened with Grace by W. J. L. Boyd. The Creed was recited by George Bell.

Members discussed the possibility of buying a wheel chair but left the decision with the welfare committee. It was announced at the meeting that an invitation to hold the June meeting at the summer cottages of Robert Vice and W. C. MacDonald would be accepted.

J. Edwin Boyd was named the new treasurer of the club, succeeding Art Mills, former Royal Bank accountant, now in Arnprior. Three new members were announced in the persons of Ronald Alexander, Harry Keyes and William Crummy.

Following the banquet about 40 members and guests were taken on a detailed tour of the $700,000 hospital extension. The tour was conducted by Administrator John Davis and Chief Engineer Duncan Levere. At the hospital the Board Room facilities were used in the showing of the colourful film, "Canada 1959." The film included the showing of the Grey Cup classic and was made possible through the courtesy of Molson's Brewery. Arrangements for obtaining the film were made by Harry L. Flora.

All members and guests making the tour were quite impressed with the new wing of the hospital which is now more than 75 per cent. complete.

George Elliott voiced thanks to Messrs. Davis and Levere for their co-operation in conducting the tour, to Harry Flora for providing the film and to Dr. Duane Justus for his assistance in projecting the film.

The picture at left shows a group of 100 Club and Rotarian members in one of the corridors on the third floor of the new



IN UNITED COUNTIES

Employment Conditions Show Improvement

and salesmen, most requests by employers are quickly filled.

Extension of financial assistance by the Federal Government for municipal Winter Works projects was welcomed by civic officials, and might result in continued employment if certain recommended projects are approved.

The following statistics show the number of applicants as of March 31st, with the second figure showing the number at the same time last year:

Registrations for employment: Male, 3892, 3771; Female, 1169, 991.

Placements made by Cornwall Office: Male and Female, 384, 319.

Active Claimants: Male and Female — Ordinary, 3169, 3297; Seasonal, 1314, 1106.

Statistics of registrations at the Cornwall National Employment Service Office of the Unemployment Insurance Commission are derived from a count of the applications on hand in that office at the close of business on a specified day. The count excludes registrations from persons known to have a job and applying for another.

Employment conditions in the United Counties generally showed slight improvement during March. Manufacturing continued to maintain high levels of employment, with increases in the work force noted by one of the larger textile employers.

In construction there was a revival of activity. Bridge building restarted. Housing and school construction started. The Labour force on these and other projects, while limited now, should increase substantially during this month.

The labour surplus still remains substantial, being approximately five per cent. over last year's total. There is approximately ten per cent. more female applications at present as compared with the same period last year, but male applicants are only slightly higher.

With the exception of vacancies for domestic workers, highly qualified technical personnel

THE WINCHESTER PRESS

WORKMAN BROS., Publishers.

Established in the year 1888.
Published Wednesday Afternoon.
Dated Thursday.
Subscription Rates: $3.00 per year in Canada; $4.00 per year in the U. S. A., payable in Advance.

Member of the Canadian Weekly Newspaper Association and the Ontario Weekly Newspaper Association.

Guaranteed Circulation over 2275
Advertising Rates on Request.

Authorized as Second Class Mail, Post Office Department, Ottawa.

Volume Seventy-Two. Thursday, April 28th, 1960.

Worthy Of Your Support

There are a lot of two bit efforts today that are not worthy of public support. Not so with the drive for funds of the Canadian Cancer Society and the mass TB survey which will be conducted in this locality within the next month.

The Canadian Cancer Society is doing an excellent job in the endless fight against the dread disease, Cancer. And one of its most important tasks is in educating people to the fact that some types of cancer can and have been cured; that others, if treated early may be cured or halted so that the life of the individual can at least be prolonged in relative comfort.

In any case, the Cancer Society with its promotion and education program, its making of dressings and its money for research, needs funds to carry on its vital role in our society. The Society receives its revenue from public funds such as the "Blitz" which will be conducted in Winchester next Monday night.

Later in the month a mass TB survey has been planned for the United Counties. The only effort the average individual needs in this case is to attend the clinic. Attendance, in this case, means protection and better health. Most of us feel certain that we are not plagued with this disease, but we cannot truthfully submit to this belief until we have had a check-up. The TB survey offers this free service in a continued program of the successful venture to eliminate this disease.

Urge Nursing Students To Finish Grade 13

It was pointed out recently by Miss Jennie Weir, director of nursing at Queen's University, that nurses who go on to university aren't doing so "to have a good time" — but to equip themselves for the higher posts available in nursing.

As Miss Weir emphasized, when taking part in a panel discussion on nursing education in Brockville, "for a well educated nursing student, a widely educated teacher is necessary." The university schools are turning out the "expert practitioner"—the nurse who will plan the curriculum for nursing students in hospital schools, or act in supervisory capacity in other phases of nursing.

After nursing students graduate from hospital schools and practice their profession for a while, an increasing number are going back to school for additional education. Miss Weir has noticed — (and many other educators must find this too)—that graduate nurses, enrolling at university for public health or teaching, have an eagerness to learn. In recent years there has been a great change in the quality of students—they show now that they have grasped the fundamentals and are there to further their careers through choice.

It is extremely important that, when young women first entertain the idea of becoming nurses, they have the mentality to digest the course. That is why so many nursing schools today are emphasizing completion of Grade 13 as entry requirements. Gone are the days when young women were advised to take up nursing as a "consolation career," if their grades were not high enough for university entry. Today's student nurses should have sufficient intelligence to be able to further her career with an additional university course, should she so desire. And without Grade 13 in Ontario, she would not have the necessary requirements to continue.

The nurse of tomorrow must be a mature, intelligent person, sufficiently equipped to deal with the advances in medical science. Young women, who are still in collegiate and are thinking of a nursing career, should take advantage of the opportunity to complete their high-schooling to the farthest grade, in order to more properly apppreciate the studies in nursing that lie ahead.

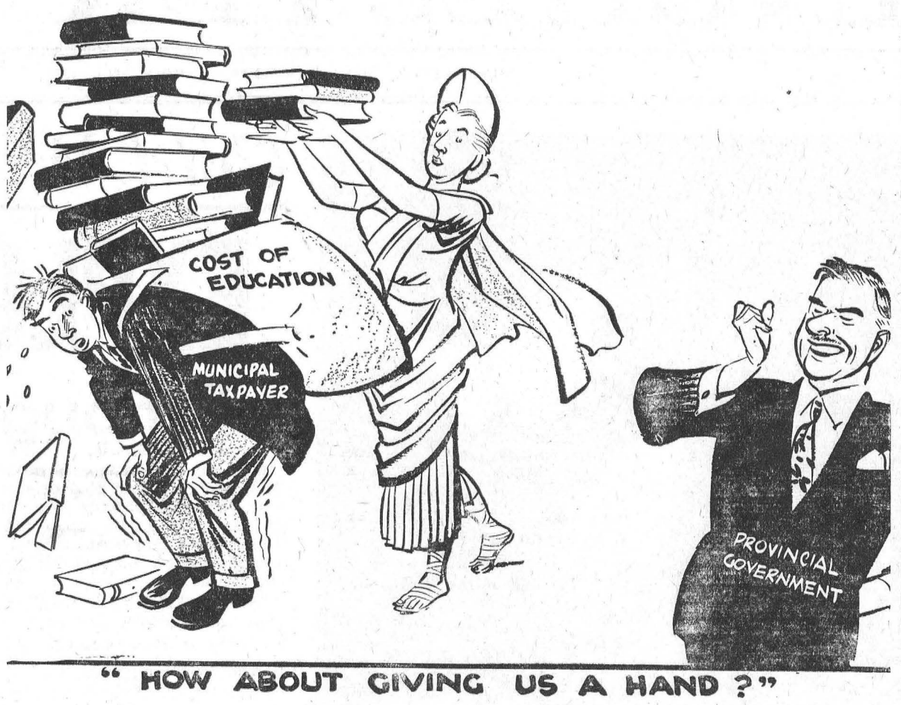

"HOW ABOUT GIVING US A HAND ?"

SUGAR and SPICE . . .

(By Bill Smiley)

Some people think we Canadians are lacking in tradition. They are quite wrong. We have traditions we haven't even told anyone. This legend, reprinted by request, tells of the origin of one of them.

* * * *

Once upon a time, two or three million years ago, a Canadian couple lived in a cave with their three small children. When the winter had begun, they'd had eight small children, but they'd had to keep the wolf away from the door somehow, and the wolf was very partial to small children.

* * * *

Now, it was spring and things were tough. The mammoth they had put in the deep freeze at the back of the cave was gnawed to tusks and tail. The mother had begun to eye the three small children, gaunt as they were, in a rather chilling manner. And every time the father looked at the mother, saliva leaked out the corners of his mouth. She had a little more meat on her than the three small children.

* * * *

As for the three small children, they took a snap at the calves of their parents every time they crawled past them. And the wolf had long since forsaken the front door. He knew well that if he whined once, he'd be hauled in, clubbed and end up as guest of honour at a wolf dinner.

* * * *

It was a tense situation and just to make it unbearable, the mother started agitating about the condition of the cave. She wanted all the bones picked up and dumped outside, the skins on the floor shaken out, and the mammoth's skeleton dragged outside, so she could get into the corners and clean them.

* * * *

Maintaining an iron self-control, the father went to work. He knew that if he hit her, as he should, and she went down, he'd pounce on her and gobble her up. He didn't want to do that, as she was a good woman. She always chewed the tougher pieces of meat before handing them to him. And she made the best sabre-tooth tiger soup in the neighbourhood.

* * * *

But she made a mistake when she told him to go out and get some clean sand for the floor. He rolled back the stone at the mouth of the cave. It was a golden morning, blue sky, world turning green. He took a deep breath, a quick look over his shoulder, and off, in that order, and didn't stop until he had reached The Place Where The Big Ones Are.

* * * *

When her mate failed to return, the mother snarled: "That lazy bum. He never had time to do anything around the house, but he always has time to go to The Place Where The Big Ones Are." The three small children, knowing they were living on borrowed time anyway, nodded their three small heads agreeably, though they didn't have a clue about what was bothering her, as she stormed around, cleaning up.

* * * *

By noon, the cave was tidy and the mother was fit to be tied. She sat in the cave entrance, chewing her nails in a combination of rage and ravenousness. The three small children sat in the sun on their three small bottoms, looking worried.

* * * *

Suddenly the mother realized she had chewed three of her fingers right down to the second joint. This would never do. Sadly but remorselessly, she fastened her gaze on the three small children. When they saw their mother pick up her club and advance on them, the three small children uttered three small squeaks of despair, and forgetting that they hadn't learned to walk, got up and began to run like hell.

* * * *

Just then, who should come strolling up, whistling, but father? The mother scarcely had time to hide her club behind her back. "Bet you don't know what I've got for you," beamed the daddy coyly, hiding something behind his back. "And I'll bet you don't know what I've got for YOU," she countered, and clutching her club tighter.

* * * *

But he knew her of old. Just as she swung, he leaped like a deer and she missed. Grinning hugely, he whipped from behind his back a knotted piece of hide, on which were strung the three biggest rainbow trout you ever saw.

* * * *

After the tears of remorse, and her assurance that it was just nerves, he gave her a 12-pound trout. She was well into it before she remembered, with shame, and said: "Go and find the three small children and give them a fish." She could have saved her breath, as the three small children were already crawling out from behind three small rocks, their three small noses quivering and their three small teeth glittering. Soon their three small bellies were dragging on the ground.

* * * *

And so they all lived happily ever after. Until next winter. And that's the story of Opening Day of the trout season, and how it acquired its significance in our Canadian way of life, even though it interferes with the house-cleaning.

OF MANY THINGS . . .

(By Ambrose Hills)

WHO SHOULD BE INVESTIGATED?

A prominent member of the CCF party in Canada has called for a House committee to investigate ownership of newspapers, broadcasting stations and other media of mass communications.

If an investigation is required, what should be investigated is not the ownership but the content of the papers, radio stations and magazines.

The CCF itself is likely to come off poorly in any such investigation. The CCF press is about as biased and unbalanced as a press could be. The majority of newspapers in Canada give a remarkable amount of space to the statements and speeches of the CCF-ers; but the socialist press reaches out to all the extremes to avoid giving any impartial prominence whatsoever to the other parties. Wherever there is a shocking story of sin, violence or crime in the democracies, the socialist press grabs it and tries to twist it into a condemnation of free enterprise systems. Crimes committed in socialist states get no mention. Presumably the socialists who search out these tidbits for gullible readers go suddenly blind when a crime is committed under a socialist system!

The socialists like to attack advertising, too; but they use it plenty. The socialist press is not content merely to advertise in the conventional way. It also slants its news columns into audacious advertisements for socialist activities, or reprehensible attacks on other parties. This more subtle form of advertising, unidentifed, catches the unsophisticated reader unawares.

Advertising, like work, is not enjoyed by some people; yet it is essential. It is one of the mainsprings of our economy—a method of persuasion rather than compulsion. Socialists know this, but they feel they can win some marks by attacking it—even though they use it themselves with considerable skill. Indeed, socialists will use almost anything to win votes because they are desperately eager for power.

They gained power that way in England. So much suffering and dissatisfaction followed that they are not likely ever again to hold power there. They gained power in Australia, and similar dissatisfaction led the people there to dismiss them.

They have a mania, these CCF-ers, for "investigating the other fellow." Let any fair-minded person take a look at the socialist press and see where investigation is really needed!

The 7th Column

There will be a Cancer Blitz in Winchester next Monday night. Later on in the month the Red Crooss will conduct a blood donor Clinic and after that the United Counties TB Survey will take place. These are very worthwhile projects and all are worthy of the support we can give them. Make certain you make a donation to the Cancer Society and for your own health and the health of others donate a pint of blood and have that TB test.

* * * *

The Detroit Times takes strong exception to the latest decision to apply a discount to American coinage in this country. The Times makes it point and urges Americans to do their vacationing in United States in a sarcastic editorial designed to cause ill feeling between the two countries. Personally, we were a little disappointed to see this latest step by the banks to allow a discount on the silver. However, we are not prepared to argue with the economists although we often think it would be a lot better for Canada if both the Canadian and American dollar were at par. The point remains that Americans travelling in Canada should use Canadian exchange. The same applies to Canadians touring the States—get American money at the bank before crossing the border. The Times editorial, however, is an unfair presentation. Certainly the tourist industry in Canada is responsible for a lot of income. But Americans must remember that in exchange for this business Canada is one of United States' best customers. It works both ways.

* * * *

Council has decided to limit parking in the main business section of the town. The limit will be two hours and this step has been taken to rid the streets of day-long parkers who apparently have been abusing the privilege and at the same time creating a hardship for would-be customers. There is much merit in this decision by Council, and although it is on a trial basis we think it will work out for the benefit of all concerned.

* * * *

Winchester District Memorial Hospital extension is now more than 75 per cent. completed and it is hoped that a part of the new wing will be opened some time next month. In the next few days many people in the hospital community will receive a brochure outlining various pieces of equipment and furnishings which may be donated. The Hospital Board hopes that money for this part of the project will be donated by conscientious individuals and organizations.

* * * *

After viewing some of the potholes in Ottawa and several other municipalities our road break-up in Winchester doesn't look so bad. Officials from Cornell Construction were here last week and they were pleased with the condition of the streets. However, there is still a lot of work to be done to bring the streets back into their pre-water system condition — a job that will very likely take the next two or three years to complete.

* * * *

A diaper service slogan says: "Rock-A-Dry-Baby."

Slogan for a hair spray: "A curl's best friend."

Sign on a minute car wash: "Grime Doesn't Pay."

Shoe Store ad: "Why be two feet away from comfort?"

Professional Cards

CASS & CASS
LAW OFFICES
Winchester, Phone 11.
Chesterville HIllcrest 8-2735.
Bank of Nova Scotia Block.

G. WILLIAM GORRELL
Barrister, Solicitor, Notary Public
Office Phone—KIngsdale 3-2922.
Residence.....KIngsdale 3-3195
MORRISBURG - Ontario

WINCHESTER L.O.L. 862
Meets regularly in the Orange Hall, Winchester, at 8 p.m. on the second Monday of each month. Visiting Brethren always welcome.
Esbon Rice, W. M.
John Barrett, Rec.-Sec'y

S. EARL FREELAND, C.L.U.
The Manufacturers Life Insurance Company
Suite 403, Victoria Building
140 Wellington St. - OTTAWA, Ont.
Telephone: Office CE 2-3507
Res. Winchester 292.

LOUIS WEINER
All kinds of Poultry wanted at all seasons. Wool wanted. I buy all kinds of Hides.
Phone 170 - - Winchester

For Cemetery Memorials See
W. J. L. BOYD & SONS
Representing
R. M. Best Granite Co., Kingston. Architects and Craftsmen of Civic and private Memorials. Church Memorial of Bronze, Marble and Brass.
PHONE 144 - WINCHESTER

CROWDER'S INSURANCE AGENCY
All Lines of General Insurance
Office Phone: 50.
L. M. CROWDER .....Res. 606r41
C. H. CROWDER .....Res. 55.
South Mountain, Ont.

SHELDON A. ROBINSON
Sales Representative for
McKEE FARM EQUIPMENT
Phone 394 or 197 - WINCHESTER

H. E. BICCUM
District Representative for North American Life Insurance Co.
A complete Insurance Service for all lines of Fire and Casualty Insurance, including Hospitalization. Also Real Estate Broker. Telephone 311. Winchester.

HENDERSON LODGE 383 A.F. & A.M., WINCHESTER
Meets in the Masonic Hall, Royal Bank Block, on second Friday of each month, at 8.00 p.m.
Visiting Brethren Welcome.
ARCHIE RICE, Wor. Master.
DR. W. A. SHERWOOD, Secretary.

LADIES' AUXILIARY
Canadian Legion, B.E.S.L.
Branch 108, Winchester
Meets Third Thursday of each month at 8.00 p.m. in the Legion Hall, Winchester. All eligible women welcome.
MRS. DORIS VanBRIDGER, Pres.
MRS. VIVIAN McKENDRY, Sec.

CANADIAN LEGION
B. E. S. L.
Branch 108, Winchester
Meets the First Monday of each month in Legion Hall, Winchester.
All War Veterans Welcome.
E. R. SUMMERS, President.
DON. CASSELMAN, Sec'y.

CO-OP AUTO INSURANCE
For information contact County agents: Byron Martin, Hallville, Phone 602r34, South Mountain; Edwin McIntosh, Williamsburg, Phone KI 3-2294, Morrisburg; W. J. Masterson, Chesterville, Phone 674, Chesterville; Lorne Mellan, Brinston, Phone 25r3, South Mountain.

HAROLD D. POAPST
District Representative for North American Life Insurance Co.
COMPLETE INSURANCE SERVICE
Automobile - Fire - Wind, etc.
Real Estate Broker
Phone 446 - Winchester

GRAHAM L. CASSELMAN
Crown Life Insurance
Group Insurance Pension Plans
Phone 346W5 Winchester

ARTHUR A. CRAWLEY & CO.
OTTAWA - MONTREAL - BROCKVILLE - TORONTO
SUDBURY - NORTH BAY SAULT STE. MARIE
Ottawa Address—132 Lyon Street. Telephone 3-7715

CORNWALL - OTTAWA - MORRISBURG
MacLEOD, COMRIE & CO.
CERTIFIED PUBLIC ACCOUNTANTS
Licensed Trustees In Bankruptcy
Tel. WE 2-3613 Cornwall
Tel. KI 3-2922 Morrisburg

AS LOCAL AS YOUR NEWSPAPER



Its pages may carry news from around the world but you think of it as your local paper. And it is—reporting local events, identifying itself with local causes and the daily life of the community.

In much the same way, the branch of the chartered bank where you do your banking is a vital part of the local scene, serving local needs—serving *you*.

At the same time, however, the local branch is part of a larger, nation-wide banking system. As such, it puts at your disposal knowledge, experience and resources that extend far beyond local horizons, linking your community with the rest of the world.

THE CHARTERED BANKS
SERVING
YOUR COMMUNITY

ONTARIO HOSPITAL INSURANCE

CHANGING JOBS? —keep insured!

Be sure to get your Certificate of Payment (Form 104) from the firm you are leaving. Then follow the simple instructions on the back.

READ YOUR ONTARIO HOSPITAL INSURANCE GUIDE —if you haven't one, ask your employer or write

ONTARIO HOSPITAL SERVICES COMMISSION
TORONTO 7, ONTARIO

Plans Discussed

To Increase Public School Accommodations In Matilda Twp.

Plans for increasing public school accommodation in Matilda Township were discussed recently at a joint meeting of the School Area trustees and Council.

After serious discussion of the problem it was unanimously agreed by council and school board that Reeve Mahlon Zeron and Chairman of the School Board, Pringle Murphy, arrange to meet with the Minister of Education at an early date in his Toronto office.

At this meeting plans for meeting the accommodation problem will be presented for the Minister's approval. It is hoped that more class rooms will be provided for the increased enrolment expected with the opening of schools in September of this year.

At the April meeting of Council the auditors' report of A. A. Crawley and Company was read and approved. Accounts passed for payment were: Roads, $2774.89; salaries, $698.45; supplies and postage, $97.22; telephone, $1.90; relief, $395.00; miscellaneous, $143.10.

Reeve Zeron presided at the session, with Deputy Reeve Wilfred Cooper and Councillors J. Milligan, Dwight Merkley and John Wells in attendance. Next meeting is May 4 at Brinston.

WEST DUNDAS 4-H FORAGE CLUB ELECTS OFFICERS

The West Dundas 4-H Forage Club, sponsored by the Dundas Federation of Agriculture and under the leadership of Art Milne and Malcolm Graham, held its first meeting of the year at the South Mountain High School last Wednesday. Ray Smith, assistant Agricultural Representative, conducted the meeting.

The following officers were elected: President, Dick Blaine; Vice President, Richard Gilmer; Secretary, Drenna Coleman; Press Reporter, C. A. Pollock.

The next meeting will be held on May 18th—the place to be announced later.

5,000,000 MARK RECORDED BY HOLSTEIN ASSOCIATION IN U. S. A.

How live stock breeders have become more and more pure bred minded over the years is illustrated by the growth of the Holstein-Friesian Association of America, the largest pure bred cattle society in the world.

It took 40 years, from 1885 to 1925 to register the first million Holstein females. Number 2,000,000 came 14 years later; then number 3,000,000 nine years later; then number 4,000,000 after a seven year interval. Now number 5,000,000 has been recorded, less than five years after the four millionth registration.

Over 50 per cent. of the pure bred dairy cattle registered in the U.S.A. last year were Holsteins. This compares with 75 per cent. Holstein registrations in Canada.

ABERDEEN ANGUS CATTLE BREEDERS' CLUB MEETS IN OTTAWA

A regular meeting of the Ottawa Valley Aberdeen Angus Cattle Breeders' Club was held in the Ontario Department of Agriculture Board Room, Ottawa, on April 21st.

Activity programmed at the meeting included a Club Field Day scheduled to be held June 11 at the farm of Director Hugh E. Johnston, R. R. 2, South March. This occasion will provide the Club with an opportunity to examine some of the better animals in the members' herds. Final arrangements for the occasion will be worked out by a committee under the direction of George Early, Renfrew.

Mrs. N. Gillies, of Arnprior, will head a committee to arrange representative Angus Breed showing at the fall Renfrew Fair. Considerable interest was evidenced in this matter and a good showing may be expected.

Other Board members in attendance were Chairman Art Fentiman, Stittsville; J. Peaker, Manotick; Lloyd Balharrie, of Beechgrove, Que.; J. F. Murphy, Kemptville, and Secretary Vernon Spence, Kars.

Brockville Presbyterial W.M.S. To Observe 75th Anniversary

The 75th Anniversary of the Brockville Presbyterial of the W. M. S. (WD) of the Presbyterian Church will be held on May 3rd in First Presbyterian Church, Brockville. Mrs. C. Brown will preside at two sessions, following the theme "Lest We Forget." Greetings will be extended from Council, Synodical, Moderator of Presbytery, Past Presidents and visiting Presbyterials. Rev. Harry Rodney, of St. Thomas, will be the special speaker for the evening service. It is hoped that every Auxiliary in the Brockville Presbyterial will be represented at this outstanding Anniversary.

45th ANNUAL TO BE HELD IN TORONTO

The 45th Annual Meeting of Council of the W. M. S. (WD) of the Presbyterian Church will be held in Rosedale Presbyterian Church, Toronto, May 9th to 13th. Delegates from Quebec to British Columbia numbering about 100 will attend. The work of the Society will be presented by the staff members of all departments: Organization, Publications, National and Overseas Missions. The president, Mrs. A. Glen Thompson, will preside at all sessions. The theme chosen is "And I will make all my mountains a way and my highways shall be exalted." Missionaries home on furlough and several outstanding speakers will be heard throughout these meetings.

Vernon District News . . .

Mr. and Mrs. Peter MacMartin and Mr. and Mrs. Wesley Lewis and family spent Sunday with Mr. and Mrs. Russell Wallace and family at North Gower.

Several couples from here attended the Dept. of Highways Dance in Ottawa on Friday night with Mr. Bruce Acres winning one of the door prizes.

Mr. Bobbie Kennedy, Greenfield Park, Que., spent the Easter holidays here with his aunt and uncle, Mr. and Mrs. Edward Armstrong and family.

Sunday supper guests of Mr. and Mrs. Fred Lewis and family were Mr. and Mrs. Arnold Acres and family, of Ottawa.

The ladies of the W. A. of Vernon Baptist and United Church catered to the Masonic Banquet held in Metcalfe last Friday evening when over 250 attended.

Miss Anne Snider, of Ottawa, spent a few days last week with her grandmother, Mrs. George Lewis.

Mr. Ross Bowen spent the week-end with Mr. and Mrs. Sterling Bowen and daughter, in Ottawa.

Mr. and Mrs. Bert Reid, of Cornwall, were Sunday visitors of Mr. and Mrs. John Porteous.

Vernon W. I. Annual Meeting

Mrs. Ormond Savage was elected president of the Vernon Women's Institute at the annual meeting held last Tuesday evening at the home of Mrs. Archie Sheldrick. She succeeds Mrs. Ivor Bath who vacated the chair.

Following the Ode and Creed, roll call was answered with the payment of fees, and the treasurer's report given. One of the groups of the W. I stated they were presenting a play in the Presbyterian Church on May 13, "The Big Surprise," and hoped for a good attendance. Reports of the standing committees were given by the conveners. Mrs. Bath thanked all for their splendid support during the years she was president.

Mrs. J. D. Campbell presided for the election og officers, assisted by Mrs. Sayant as secretary. The complete list of officers is as follows:

President, Mrs. O. Savage; vice president, Mrs. A. Sayant; secretary-treasurer, Mrs. T. McBride; District Director, Mrs. L. Acres; Directors: Mrs. J. Hughes, Mrs. A. Sheldrick, Mrs. L. McNaughton and Mrs. H. Kennedy; Home Economics, Mrs. W. Duncan; Agriculture and Canadian Industry, Mrs. D. Duncan; Historical Research, Mrs. S. Dalgleish; Citizenship, Mrs. J. D. Campbell; Education, Mrs. B. Porteous; Public Relations, Mrs. J. Ibbetson; Auditors, Mrs. F. Lewis and Mrs. H. Cowan; Representative to Hospital, Mrs. H. Cowan; Pianist, Mrs. Audrey Stewart; Press Reporter, Mrs. Fred Lewis; Social Welfare, Mrs. Harold Kennedy; Homemaking Club Leaders, Mrs. H. Lee and Miss Lynda McBride.

Mrs. Campbell congratulated the new officers, and the new president took charge and asked for continued support. A Rummage Sale will be held on June 2nd with a committee named to take charge. Mrs. Bath invited the members to her home for the May meeting.

Lunch was served by the committee in charge: Mrs. McNaughton, Mrs. Frank Acres and Mrs. Nixon. Mrs. Lorne Acres moved a vote of thanks to the committee and also to Mrs. Sheldrick for the use of her home.

VERNON DEBS

The third meeting of the Vernon Debs was held at the home of Judy Wallace. Sixteen members answered the roll call, "One of the supper menus planned at home." Various ways of using fruit and milk were discussed. Cheese souffle, baked apples, baked prunes and prune sponge were dishes made and sampled by the girls.

Mrs. Lee gave the home assignment and roll call. Mrs. Wallace, the hostess, was thanked by Jean Sayant.

FAMILY STYLE ENTERTAINMENT
Winchester
DOORS OPEN 7:00 P.M., CONTINUOUS FROM 7:30

Thursday, Friday, Saturday APRIL 28-29-30

The F.B.I. Story

Starring JAMES STEWART and VERA MILES
(In Color). An excellent Film based on Facts.

Monday, Tuesday, Wednesday MAY 2-3-4

Best of Everything

(In Cinemascope and Color)
Starring HOPE LANGE, STEPHEN BOYD and JOAN CRAWFORD

ADMITTANCE RESTRICTED TO PERSONS 18 YEARS OF AGE OR OVER

OUTBOARD MARINE'S NEW
IRON HORSE rotary TILLER
lightweight, fast, efficient, easy to operate
only $124.95 complete

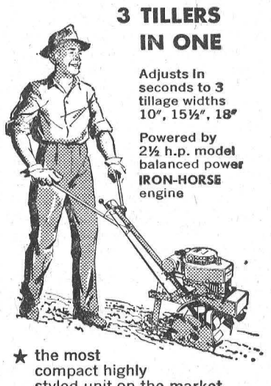

3 TILLERS IN ONE
Adjusts in seconds to 3 tillage widths 10", 15½", 18"
Powered by 2½ h.p. model balanced power IRON-HORSE engine

★ the most compact highly styled unit on the market today
★ tills any required depth
★ exclusive hi-level, dust-free air intake
★ ploughs, discs and harrows in one operation
★ cultivates a 100' x 100' garden with 15" centres in 1 hour

MADE IN CANADA BY OUTBOARD MARINE Corporation of Canada Ltd.
See the IRON HORSE TILLER at:

ALLAN CAMERON
SALES & SERVICE
Phone Metcalfe 32 r 41
VERNON, ONTARIO

Businessman

TWELVE TO FIFTEEN YEARS OLD

Will call on you between Saturday, April 23rd to Saturday, May 7.

He will be an OTTAWA CITIZEN carrier-salesman — a junior businessman — taking part in a special sales and training program.



He has been given careful instruction in appearance, behaviour and approach to the public. Through participation he will get training and experience in selling and sound business practice.

His aim will be to introduce Ottawa's leading newspaper to as many new readers as possible and to expand his own business. In addition he will be eligible for many handsome and useful rewards for his efforts.

Your carrier boy has already put considerable time and effort into his own business venture. We hope you will appreciate his preparation for his call and receive him with friendliness and understanding.

The Ottawa Citizen

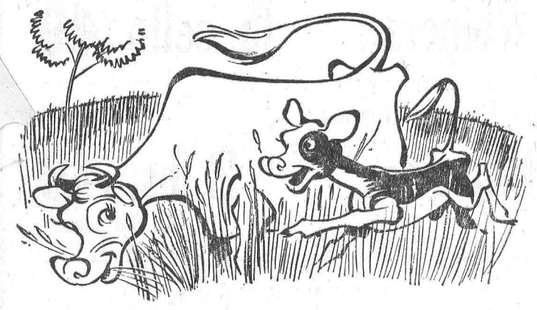

Deep in high protein pasture

up to 3 weeks ahead of schedule!

New, active AERO UREA* helps you grow lush, nutritious grass pasture . . . get your animals grazing profitably up to 3 weeks ahead of the normal time.

Aero Urea is a 45% nitrogen fertilizer, prilled for easy handling. Top dressed in spring, it releases immediately available nitrogen to get the pasture off to a quick start—with high protein content.

Pasture is your cheapest feed. So let Aero Urea get your animals grazing sooner . . . they make profitable weight gains and bigger milk cheques . . . while *you* save on feeding costs!

Ask your fertilizer dealer for Aero Urea.

AERO UREA



FULL EFFICIENCY NITROGEN

CYANAMID

CYANAMID OF CANADA LIMITED

THIS PRODUCT AVAILABLE FROM:
DAWLEY'S FEED SERVICE

Buy the economy car that holds 14 world's records!

Two SIMCAs, between them, have traveled half the distance to the moon at an average speed of 70.02 miles per hour without their motors being stopped at all! That set the all-time performance and endurance records for automobiles. Yet, the economical SIMCA is the luxury car of the economy field. It seats a family in comfort. It's styled in Paris. Everything about a SIMCA is out of this world, except the price. That's down to earth!



SIMCA IMPORTED BY CHRYSLER

MacDonald Motors Winchester Limited

Make your lawn a summertime showplace with a garden umbrella



Umbrella 6½ feet in diameter, made of triple laminated vinyl plastic fabric in 4 colourful patterns; anodized aluminum pole, with handy "pull-cord" lift for effortless opening and closing.

UMBRELLA
$39.95

42-IN. STEEL TABLE
$24.95

Easy Chair Comfort

in this "Capri" Porch Chair you will want to add to your luxurious chaise lounge and your new garden umbrella. Only

$12.95



Treat Yourself To Garden Table Umbrella and 2 "Capri" Chairs $89.00

Vice & Craig

Winchester — Phone 13

WINCHESTER CURLING CLUB

RUMMAGE SALE

To Be Held In The Legion Hall

APRIL 29-30

Especially For Women

W. C. T. U. MEETING

Mrs. Eldon Fennell entertained the W. C. T. U. last Wednesday afternoon at her home. Mrs. O. Wallace, the president, opened the meeting with a poem and a prayer. Mrs. Fennell conducted the devotions and read a paper on "When Eyes Met."

Reports were given and the annual meeting held. Various schools have been contacted and arrangements made to have Mrs. McKelvy visit them during the first week in May.

The clip sheet, "What Cocktails are doing to Women," was in charge of Mrs. Wallace in the absence of Mrs. Christie, with other ladies taking part. Mrs. C. McIntosh gave the Flower Mission report, and the meeting closed with prayer. Mrs. McIntosh assisted Mrs. Fennell in serving lunch.

BIRTHS

Following is the list of Births during the past week at the Winchester District Memorial Hospital:

On Tuesday, April 19, 1960, to Mr. and Mrs. Joseph Turner, of Morrisburg, a daughter.

On Wednesday, April 20, 1960, to Mr. and Mrs. Clarence Scott, of Winchester, a daughter.

On Thursday, April 21, 1960, to Mr. and Mrs. William Vandentillaart, Metcalfe, R. R. 1, a son.

On Thursday, April 21, 1960, to Mr. and Mrs. Murray McIntosh, Winchester, R. R. 1, a son.

On Thursday, April 21, 1960, to Mr. and Mrs. Fernand Brisson, of Embrun, a son.

On Friday, April 22, 1960, to Mr. and Mrs. Craig Brownell, of Iroquois, a daughter.

On Friday, April 22, 1960, to Mr. and Mrs. Robert Staley, of Finch, a daughter.

On Sunday, April 24, 1960, to Mr. and Mrs. Douglas Durant, of Kemptville, a daughter.

On Monday, April 25, 1960, to Mr. and Mrs. Moodie Fraser, of Morrisburg, a son.

On Monday, April 25, 1960, to Mr. and Mrs. Edmund Kelly, Chesterville, R. R. 3, a son.

On Tuesday, April 26, 1960, to Mr. and Mrs. Martin Joldersma, Winchester Springs, R. R. 1, a son.

On Tuesday, April 26, 1960, to Mr. and Mrs. Albertus Velthius, Osgoode, R. R. 4, a daughter.

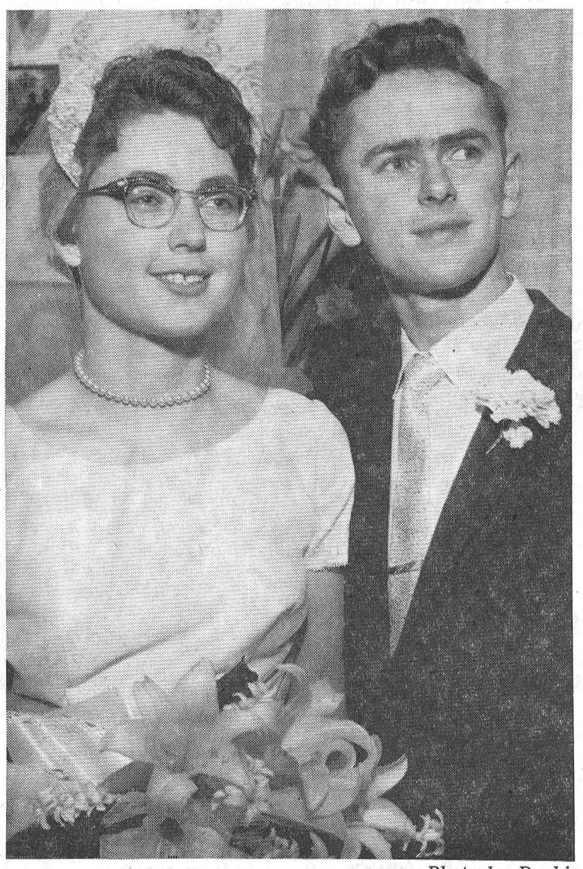

—Photo by Daykin.

Mr. and Mrs. David Douglas

WEDDINGS

DOUGLAS — HOLMES

Easter lilies and daffodils decorated the home of Mr. and Mrs. James O. Holmes, of Inkerman, recently, for the marriage of their only daughter, Sandra Bethel Holmes, to David Earl Douglas, son of Mr. and Mrs. Raymond Douglas of Winchester. Rev. Gerald Fee, of South Mountain United Church, performed the double-ring ceremony, assisted by Mr. Kenneth McAllister of Inkerman United Church. The wedding music was played by Mrs. Gordon Douglas, sister-in-law of the groom.

Given in marriage by her father, the bride chose a street-length dress of white nylon chiffon over taffeta. The fitted bodice featured a round neckline. The short sleeves and waist were trimmed with matching lace. Her should-length veil was held in place by a net headdress studded with seed pearls and sequins. She carried a bouquet of Easter lilies, hyacinth bells and croton leaves. She wore a pearl necklace and pearl earrings.

The matron of honor was Mrs. Garry Holmes, sister-in-law of the bride, and the bridesmaid was Miss Mona Biccum, cousin of the bride, who chose matching street-length dresses of pink and aqua organza oover taffeta. The dresses featured princess lines with matching rose and streamers at the centre of waist. Their head-dresses were white net with a rose matching their dresses in the centre of each. They carried hand bouquets of pink and aqua carnations.

Gordon Douglas was best man for his brother, and the usher was Garry Holmes, brother of the bride.

The bride's mother chose a deep aqua nylon chiffon dress over taffeta with matching organza duster. Her hat and accessories were white, and she wore a corsage of white carnations. Mrs. Raymond Douglas, mother of the groom, chose a navy dress. She wore a black hat and black accessories, and her corsage was of pink carnations.

Following the ceremony, a reception was held at the bride's home with Morrison-Lamothe's catering to the guests.

The couple left on a motor trip to Niagara Falls. For travelling, the bride wore a teal blue wool suit with bone hat and bone accessoriess and a corsage of yellow roses.

On their return Mr. and Mrs. Douglas will reside in Ottawa where she is a member of the Ottawa Public School staff and he of Loblaw's, Ottawa.

WYLIE — MURPHY

A quiet but pretty wedding was solemnized recently at the Brinston Manse when Wilda Murphy, second eldest daughter of Mr. and Mrs. Pringle Murphy of Dixon's Corners, and Ray Wylie, third eldest son of Mrs. Clifford Wylie and the late Clifford Wylie, were united in marriage. Rev. C. A. Adey officiated.

The bride, given in marriage by her father, was attended by Madeline Lanios. Ursula Wickwire was the best man.

The bride chose a suit of grey-flecked flannel with blue accessories. Corsages were of red roses.

A reception was held at the home of Mrs. Clifford Wylie for 35 guests where a lovely lunch was served by the groom's mother and sisters.

The young couple will make their home at Brinston.

Mountain Couple Observe 50th Anniversary

Mr. and Mrs. Leonard Simzer of Mountain, happily celebrated their 50th Wedding Anniversary at the home of Mr. and Mrs. Wilburn Simzer of Heckston with all members of their family present.

Presenting Mrs. Simzer with a corsage of yellow mums and a white boutonniere to Mr. Simzer, the family surprised their parents with a gift of a studio couch. Many other beautiful gifts and flowers were presented to them during the day from other relatives.

The bride's table was adorned with tall golden candles and colourful streamers, centred with a three-tier wedding cake, decorated by their eldest granddaughter, Mrs. Eugene Scott.

Members of the family present were: Mr. and Mrs. Wilburn Simzer, Heckston; Mr. and Mrs. Michael McKenna, Ottawa; Mr. and Mrs. Wilfred McLaren, Mountain; Mr. and Mrs. Arnold Simzer, Mountain; Mr. and Mrs. Stewart DeClare, Mountain, as well as several nieces, nephews and grandchildren.

Mr. and Mrs. Simzer were married at the Russell United Church Parsonage, April 10, 1910. Mrs. Simzer was the former Margaret Arcand of Hallville. Mr. Simzer is the son of the late Mr. and Mrs. Allen Simzer of South Gower.

PERSONAL NEWS

Mrs. R. J. Empey spent Easter week with her daughters, Mrs. E. Robinson and Mr. Robinson, of Mascouche, Que., and Mrs. K. Derick, Mr. Derick and family, of Montreal.

Mr. and Mrs. Herman Strader, of Cornwall, were supper guests Sunday of Mr. and Mrs. Harry Strader in honour of Miss Kathryn's tenth birthday.

Guests at the home of Mr. and Mrs. Edgar Turner during Easter week were Mr. and Mrs. Ralph Turner of Bourlamaque, Que., Mr. and Mrs. Roy Turner and daughters, and Mr. Chas. Turner, of Blackstock, Mr. A. Patterson and Rev. J. Patterson of Kingston.

Mrs. W. F. Workman was a guest of Mr. and Mrs. Ogle Workman of South Mountain on Sunday.

Mr. and Mrs. Fred Patterson and family, of Kemptville, were Sunday guests of Mr. and Mrs. Edgar Turner and family.

Mr. Raymond Dawley has returned to Sault Ste. Marie after spending the Easter holidays at the home of his parents, Mr. and Mrs. Melvin Dawley.

Mr. and Mrs. Harry Strader, Lynda and Kathryn, spent Easter week with Mr. and Mrs. Jas. Finlay and family of Hamilton and Mr. and Mrs. Lorne Fetterly and girls, of St. Catharines.

Miss Geraldine Rice entertained a few of her school friends to an Easter party at her home.

Visitors at the home of Mr. and Mrs. Gerald Rice on Easter Sunday were Mr. and Mrs. Geo. McDonald and Sheila, of Niagara Falls, Mr. and Mrs. Frank Darling and Mr. and Mrs. Burton Beckstead of Chesterville.

Mrs. Karl Helmer has returned to her home in Winchester after spending several months with her son. Ernest and Mrs. Helmer, at Calgary, Alta.

Mr. and Mrs. Gordon Coons and Judy spent the past weekend in Sarnia visiting Mr. and Mrs. H. J. Miller and family. Enroute home they stopped in Belleville to visit Mr. and Mrs. Lorne Sawyer and Bob.

Mrs. Wilfred Larmour, of Morrisburg, spent last week at the home of her brother, Mr. H. R. Strader, and Mrs. Strader.

Mr. Douglas Holmes has returned to Golden Lake to resume his teaching duties there after spending the holidays with his parents, Mr. and Mrs. Robert Holmes.

Miss Sharon Wells spent Easter week at her parental home in Colquhoun.

Mrs. John Erratt visited with friends in Cornwall, Ingleside and Winchester during Easter week.

ST. PAUL'S AGNES GLASSFORD MEETING

Mrs. Chas. Cross presided at the Agnes Glassford Auxiliary meeting held at the home of Mrs. Earl Barkley on Tuesday evening.

The motto for the W. M. S. is "The World For Christ," and was explained by the convener, Mrs. Hugh Wilson, who also stressed there should be more study on the lives of missionaries. The Scripture reading and prayer were given by Mrs. E. Barkley and Miss C. Anderson.

The Annual Thank Offering will be held in May. A special donation will be given to Brockville Presbyterial who observe its 75th Anniversary in early May.

Mrs. E. Barkley and Miss Phyllis Henderson will make the lunch for the May meeting of the Mission Band.

A Bible Quiz was conducted, and the meeting closed with prayer. Lunch was served, and a social half hour enjoyed.

Mrs. Hugh Balkwill thanked Mrs. Barkley for her hospitality and all who helped make an interesting evening.

Cass Bridge

Mr. Elwood Coons, who has been attending school for the past few weeks in Toronto, has returned home and resumed his work at Williamsburg.

Mr. and Mrs. Mac Carkner spent Friday evening with the Hogaboams.

Mr. and Mrs. Silas Bellinger, Mr. and Mrs. Herb Allen and girls spent Sunday evening with Mr. and Mrs. Ford Baker and family.

Mr. and Mrs. Don Snider, of Port Carling, and Mrs. Arnold Hogaboam spent a couple of days with Mr. and Mrs. Walter Erratt and family, of Massena.

Mr. and Mrs. Mac Carkner enjoyed the week-end with friends in Montreal.

Mr. and Mrs. Howard Guy and boys called on Mr. and Mrs. Ford Baker and Mr. and Mrs. Allen Baker and Debbie on Friday evening.

Mr. and Mrs. Bedford Robinson and baby, of Waltham, Que., spent Friday evening last with Mr. and Mrs. Floyd Coons.

Mr. Thos. Johnstone and Mr. and Mrs. Ralph Johnstone attended the wake of the late Mrs. Garnet MacLean of Chesterville last Thursday evening.

The Dawson sisters enjoyed a few holidays in the U. S. A. during Easter week.

Mr. Bernice McKee spent Thursday evening with the Hogaboams.

Press Classified Advts. bring you quick results!



Free! CONTEST Free!

10 PRIZES — Including — 3 FUR JACKETS

One FREE Chance With Every Coat Entered. (Fur or Cloth)

Saunders Fur Storage Co.

75 JOHN ST. BROCKVILLE DI2-2225

Storage Charges 2% of Valuation, Fully Insured.

AFTER EASTER SPECIAL

SUITS Regular $69.95

Limited quantity, Colours and Sizes

$29.95

Thurs., Fri. and Sat. Only

Morgan's

"The Home of Quality Brands"

WINCHESTER - Phone 326

Flowers . . .

—WEDDINGS —SOCIAL
—ANNIVERSARIES —FUNERALS
—HOSPITAL —FORMALS

And For All Other Occasions.

WE DELIVER—

Muriel's Flowers

"Lest We Forget"

Caleb Street Phone 220 Winchester, Ont.

10 PER CENT DISCOUNT

SPRING and SUMMER

SUITS

Due to the weather, we have just too many Suits on hand so must make space for other merchandise. All regular stock. Sizes 9 - 20, 14½ - 24½.

COTTON

SKIRTS AND BLOUSES

Flowered, Plaids and Plain Colours. Match them or mix them. Short sleeves and sleeveless Blouses in the group.

$2.98 and up

YES....

We have our Slim Jims, Shorts and Jamaica Shorts, Pedal Pushers, etc., all on display. Choose your summer supply now and make sure you will have the colour and size you want.

Now's The Time!

How about that Girdle you were planning on getting? Now is the time to have it and that Brassiere fitted before warm weather.

STORE OPEN AT NOON HOUR

JO-ANNE SHOPPE

Phone 10 - WINCHESTER

G. E. Elliott

PLUMBING — HEATING

Tel. 295

WINCHESTER

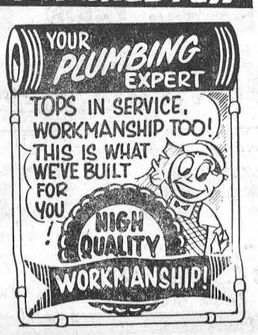

HAVE YOUR BEST SUMMER EVER

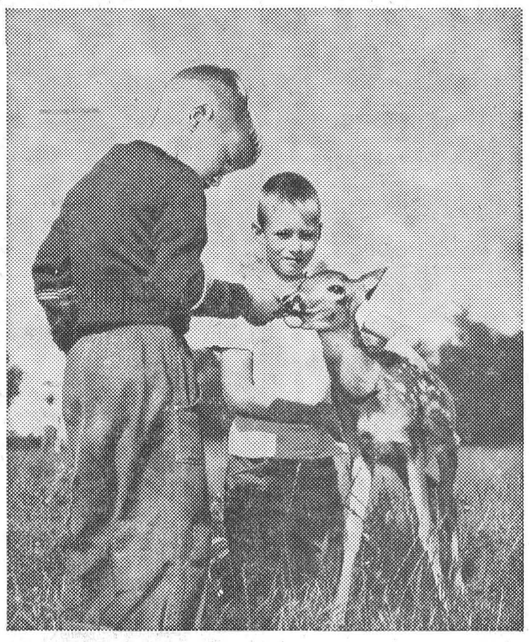

Really live. Enjoy the fun of going places, doing things. It's so easy in Ontario. Start your best summer ever by mailing this coupon.

FREE! ONTARIO TRAVEL LITERATURE



—Shows you where to go, where to stay at the price you want to pay.

Mail to: Ontario Travel, 759 Parliament Buildings, Toronto, Ontario.

Name_____

Address_____

Post Office _____ Prov. _____

KNOW ONTARIO BETTER

explore ONTARIO

ONTARIO DEPARTMENT OF TRAVEL AND PUBLICITY, Hon. Bryan L. Cathcart, Minister

49c SALE VICE'S FOOD MARKET WINCHESTER

REGULAR or CHUBBY KLEENEX TISSUE	3 for	.49
Choice, SUMMER PRIDE CREAM CORN	4 15-oz. Tin	.49
PUREX TOILET TISSUE	4 for	.49
AYLMER TOMATO JUICE	4 20-oz. Tin	.49
KELLOGG'S CORN FLAKES	2 12-oz. Pkg.	.49
SWEET TREAT CRUSHED PINEAPPLE	2 20-oz. Tin	.49
AYLMER FRUIT COCKTAIL	2 15-oz. Tin	.49
CLARK'S PORK and BEANS	3 15-oz. Tin	.49
STANDARD PICNIC PEAS	4 20-oz. Tin	.49
KAM LUNCHEON MEAT	2 12-oz. Tin	.49
DAVID'S MIAMI MARSHMALLOW BISCUITS	2 for	.49

MAPLE LEAF Weiners lb. cello .49

MAPLE LEAF Bologna 2 lbs. .49 By the piece.

CRY-O-VAC PEAMEAL Cottage Roll lb. .49

SUNKIST VALENCIA Oranges 5 lbs. .49 Size 163's

FULL OF JUICE Grapefruit 8 for .49 Size 48's



CHUM DOG FOOD 4 15-oz. Tin .49

AUCTION SALE

HOUSEHOLD EFFECTS and HORSES

In the village of Morrisburg, on Augusta Street, on

SATURDAY, APRIL 30th, 1960

Commencing at 1 p.m., D.S.T.

—TERMS CASH—

ASA REDDICK, Prop.

D. TUPPER, Auctioneer. 50p

AUCTION SALE

HOUSEHOLD EFFECTS and PROPERTY

To settle the estate of the late John Robinson, the following will be offered for sale by Public Auction, in the Village of Dunbar, on

WEDNESDAY, MAY 4th, 1960

Commencing at 1 p.m., D.S.T.

—TERMS CASH—

FRED ROBINSON, Executor

D. TUPPER, Auctioneer. 50p

FEED NEWS

PIG FEEDS

FOR STARTING—

"Pep-Mix" Pig Starter.

"Shur-Gain" Pig Booster-Starter (Medicated).

"Master" Pig Perk Pellets or Krums.

"Master" Pig Starter (Mash or pellets).

FOR GROWING—

"Pep-Mix" Pig Grower.

"Shur Gain" Hog Grower.

"Shur-Gain" Hog Finisher

"Shur-Gain" Hog Concentrate, (for mixing).

"Master" Pig Grower (mash or pellets).

FOR FINISHING—

From 120 lbs. to market weight.

"Shur-Gain" Hog Finisher.

"Master" Pig Finisher (mash or pellets).

FOR SOWS—

"Pep-Mix" Sow Ration.

"Master" Brood Sow Ration.

For lower production costs and highest grades follow "Shur-Gain" or "Master" Hog Feeding Programmes.

A trained service man from either "Shur-Gain" or "Master" will be glad to assist in setting up and following through a planned feeding program.

Give us a call.

MILK REPLACER

Keep calves in better condition and save feeding costs at the same time.

Feed

"Shur-Gain" Milk Replacer

or

"Ful-O-Pep" Calf Sup

Either kind in 25-lb. or 50-lb. bags. Feeding directions on each bag.

There's a lot of it fed and it is doing an excellent job.

CALF STARTER

Feed "Ful-O-Pep" Calf Starter right through from 4 days to 4 months.

Calf Starter is palatable and nutritious — a complete balanced feed for a growing calf. Comes in 100-lb. cotton bags.

Fennell Feed Company

Telephone 134 or 136

AUCTION SALE

LIVESTOCK, MACHINERY and HOUSEHOLD EFFECTS

Having sold my farm, I will offer for sale by Public Auction on the premises, Con. 7, Twp. of Williamsburg, 5 miles South of Chesterville, 2 miles East on the Beckstead Road, on

SATURDAY, MAY 7th, 1960

Commencing at 1 p.m., D.S.T.

—TERMS CASH—

WRAY McPHERSON, Prop.

D. TUPPER, Auctioneer. 50p

AUCTION SALE

LIVESTOCK, MACHINERY and HOUSEHOLD EFFECTS

To settle the estate of the late Myrtle Garlough, the undersigned will offer for sale by Public Auction on the premises, Lot 3, Con. 6, Twp. of Matilda, 4½ miles North-West of Williamsburg, 3 miles South-East of Toyes Hill,

THURSDAY, MAY 5th, 1960

Commencing at 1 p.m., D.S.T.

—TERMS CASH—

MAHLON GARLOUGH, Exec.

D. TUPPER, Auctioneer. 50p

AUCTION SALE

HOUSEHOLD EFFECTS

There will be offered for sale by Public Auction at the home of the late Mrs. Marjory Reoch, Queen Street, Winchester, on

WEDNESDAY, MAY 4th, 1960

Starting at 2.00 p.m. sharp:

3 Beds, 2 Dressers, 2 Washstands, 1 Writing Desk, 6 Dining Room Chairs and Table, 6 Kitchen Chairs and 2 Tables, Small Tables, Kitchen Cabinet, 1 Large Kitchen Cupboard, Rocking Chairs, 1 Findlay Range, 1 Quebec Heater, 1 Electric Vacuum Cleaner, Iron and Toaster, 2 Carpet Sweepers, Kitchen Utensils, Dishes, Sealers, Parlour Furniture, Quilts, Sheets, Towels, Fancy Work, Lawn Mower, Garden Tools, and many other articles.

Property For Sale

At the same time the House, with good garden lot and well, will be offered for sale, subject to a reserve bid.

TERMS—CASH.

JOHN A. REOCH, Prop.

W. H. FINNERTY, Auct. 50p

WOOL

Any Government Deficiency Payment will apply only on properly graded wools.

Secure the utmost by patronizing the organization that made this possible.

SHIP COLLECT TO

Our Registered Warehouse No. 10

Carleton Place, Ontario

Obtain sacks and twine without charge from

GEO. A. HAY, Russell.

BASIL JOHNSTON, Navan.

or by writing to

CANADIAN CO-OPERATIVE WOOL GROWERS LIMITED

Carleton Place, Ontario

C. S. KARTES

B. A., O. D.

OPTOMETRIST

At Hotel Winchester

All Day Wednesdays

For Appointment Phone 204.

Reduced rates for Children and Nurses.

HAZEN B. MELDRUM

ONTARIO LAND SURVEYOR

236 PITT STREET

CORNWALL, ONTARIO

WE 2-8124 **Res. WE 3-2235**

NUFFIELD TRACTOR DIVISION MORRIS MOTORS CANADA LTD.

Take pleasure in announcing

EWART S. CARKNER

As Agent For

NUFFIELD 3DL DIESEL and NUFFIELD UNIVERSAL 4BMC DIESEL TRACTORS

for the Winchester Area.

. . . . A Look at these Tractors will convince you of their Superior Quality.

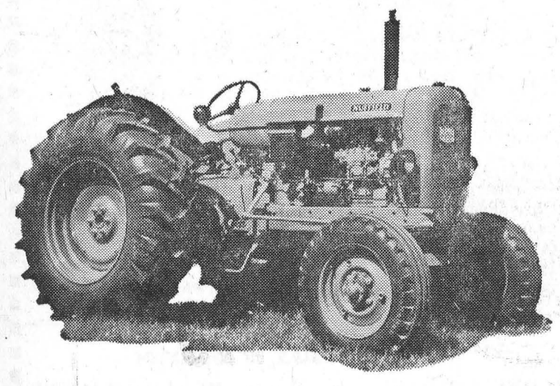

Phone 121 W 14 or call for a Free Demonstration

CARDS OF THANKS

CARD OF THANKS — May we acknowledge with grateful appreciation the many kind expressions of sympathy after Andy's death. Words fail to express our heartfelt thanks.—Helen and Linda Ross. 50p

CARD OF THANKS—A sincere thank you to my friends and neighbours for their many favours during my recent convalescence at my home. Your help, cards, treats and visits will long be remembered.—Graham Garlough. 50p

CARD OF THANKS—I wish to thank my friends, neighbours and relatives for their cards, letters, visits and treats while I was a patient in the Winchester District Memorial Hospital, the Ottawa Civic Hospital, and since my return home. All was deeply appreciated.—Lawrence Mulloy. 50p

CARD OF THANKS—We would like to express our sincere thanks to our friends and neighbours for their kindness shown us prior to our leaving the community to take up residence at Patterson's Corners, and for the lovely gift presented to us. These acts of kindness will long be remembered.—Eldon and Dorothy Gallagher. 50p

IN MEMORIAM

DEMPSEY—In fond and loving memory of a dear mother and grandmother, Mrs. Minnie Dempsey, who passed away April 26th, 1955.

You are not forgotten
Though on earth you are no more,
Still in memory you are with us
As you always were before.

50p —Doris, Bill and family.

BLAIR—In loving memory of my Dad, Charles W. Blair, who passed away April 28th, 1951.

If I could have one wish come true,
I'd wish, dear Dad, I still had you;
Others have lost their Dads, I know,
But you were mine and I loved you so.

—Always remembered by daughter, Mabel. 50p

LANG—In loving memory of our mother, Mrs. John Lang, who passed away April 30th.

Softly the leaves of memory fall,
Gently we gather and treasure them all;
Unseen, unheard, she is always near,
Still loved, still missed, and very dear.

50p —The Lang family.

SULLY—In loving memory of our dear mother, Mrs. George E. Sully, who passed away April 23, 1933.

We cannot forget your smiling face,
Your happy, carefree way,
The smile that won so many friends
In those happy, by-gone days.
Always so loving, unselfish and kind,
What a wonderful memory, mother, you left behind.

—Lovingly remembered by your daughters, and Maybell Thompson. 50p

TENDERS

THE ONTARIO-ST. LAWRENCE DEVELOPMENT COMMISSION

Refreshment Concessions

SEALED TENDERS, addressed to the undersigned and marked clearly on the outside as to contents, will be received at the head office of the Commission until 5.00 p.m., E.D.S.T.,

Friday, April 29, 1960

for the operation of refreshment concessions for the 1960 season at the following parks: Brown's Bay, Crysler Beach, Faran Island, Woodlands Beach, Mille Roches Beach, Adolphustown, Charlottenburgh Park and Glengarry Park.

Bids may be offered on one concession or any number of them, but if tendering on more than one, separate figures must be submitted for each location.

The method of bidding will be a lump sum plus five per cent. of gross sales of tobacco products and ten per cent. of other gross sales, payable monthly.

Tenders must be accompanied by a certified cheque or cash in the amount of $100.00 as a deposit, which will be returned after the Commission has considered the tenders. The successful bidder or bidders will be required to supply a performance bond. Further particulars and tender forms can be obtained from the undersigned.

The highest or any tender will not necessarily be accepted.

G. W. TINDAL, Sec'y.-Treasurer,
The Ontario-St. Lawrence Development Commission,
Box 340, Second Street,
Morrisburg, Ontario.
49-50c

THE ONTARIO-ST. LAWRENCE DEVELOPMENT COMMISSION

Motel, Restaurant, Livery, and Marinas

The undersigned will receive at the head office of the Commission, until 5.00 p.m., E.D.S.T.,

Friday, April 29th, 1960

proposals for the erection and operation of the following on Commission lands under lease:

(1) A motel, restaurant and marina, or any one or combination of these, at Crysler Memorial Park;

(2) A livery concession at Crysler Memorial Park;

(3) A marina at Brown's Bay Park.

Interested parties will submit plans of proposed buildings and their proposition for rental either by fixed fee, percentage of profit, or a combination thereof.

Further particulars can be obtained from the undersigned.

The Commission reserves the right to reject any or all proposals, and the highest tender will not necessarily be accepted.

G. W. TINDAL, Sec'y.-Treasurer,
The Ontario-St. Lawrence Development Commission,
Box 340, Second Street,
Morrisburg, Ontario.
49-50c

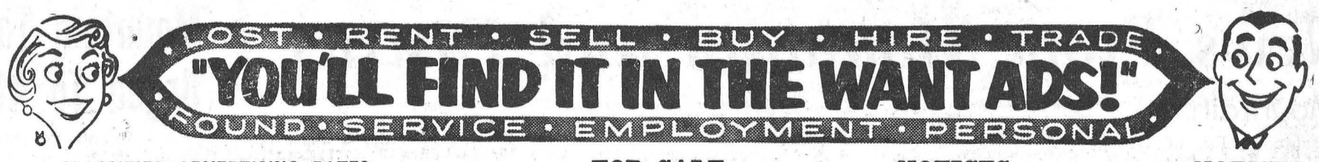

CLASSIFIED ADVERTISING RATES

For Sale, Wanted, Lost and Found Advts., not over 25 words, 75 cents for first insertion and 50 cents for each subsequent insertion. Cards of Thanks, $1.00 minimum. In Memoriams, $1.00 with four-line verse; 25c for each extra 4 lines of verse. Advts. for this column are inserted on a Cash Basis only. They will not be accepted over the phone or by mail unless the party has an open account with us, or unless the cash accompanies the order.

FOR SALE

FOR SALE—1 Large Can Type Milk Cooler, 12x3½ feet, with two ¾-h.p. Compressors. Only slightly used. Cheap. Apply at Weagant Farm Supplies, South Mountain. Phone 41W. 50c

FOR SALE—1 Johnson 10-H.P. Model 60 Motor, new; Special Price. 1 Mastercraft Trailer, capacity 500 lbs., $100.00. 1 Peterboro Boat, New, 13 feet long, $150.00. 1 Used Squarestern Punt, $50.00. Apply to Pat Henophy, Canadian Tire Store, Williamsburg. 50-51c

FOR SALE—1955 Dodge Motor, newly overhauled, complete with transmission and differential. Also a Dodge Motor to fit a one-ton truck. This motor has a 4-speed transmission and is in exceptionally good condition. Apply to Thompson Motors, Phone 185J3, Winchester. 50-51c

FOR SALE—In the Village of Winchester, on Victoria Street, West of St. Lawrence, a White Frame Double House. Ideal location, on large lot with good garden space. Immediate possession. Interested parties should contact C. R. Robinson, Winchester. Phone 37. 50-52c

FOR SALE—1 Six-ft. Meat Counter, in good condition, $50.00; 1 All-White Enamel Beach Range (wood or Coal), very good, $35.00; 1 Full-length Yellow Net Formal Dress, size 14, worn twice, $5.00. Apply to Lewis' B. P. Service Station, Dalmeny, or phone Metcalfe 75r51. 50p

FOR SALE

Good Three-Bedroom House, centrally located in Winchester. Reasonably priced. Good terms.

A well-equipped 100-Acre Farm on Highway 31, with 45 head of Holsteins, and good line of Machinery. Buildings all in excellent condition. A good buy for a progressive farmer.

Good Four-Bedroom Brick House and five acres of land, with almost new henhouse for 800 hens. Good water supply. Electricity. Near County Highway, 8 miles west of Winchester. An excellent buy with good terms.

For full information on all listings, contact

H. E. BICCUM, Broker

Phone 311 and 287 - Winchester

50c

GERALD MORRIS

Real Estate Broker

Metcalfe. Telephone 18

Osgoode Village — Frame 5-Bedroom Modern Home, in good condition. Main Street. $8,500. Good terms.

Russell village—3-Bedroom Frame Home. Pressure and bath. Good condition. Main Street. Asking $6,500. Terms.

Cottage on Rideau, at Lighthouse. Fully furnished, 3 bedrooms. Heavy wiring. Insulated. Excellent condition. $5,800. Good terms.

Choice Lot in centre of Metcalfe village, 164x75 feet. Asking $900.

Good selection of Lots and Farms in Metcalfe and district. I have a few farms with Ottawa Dairy contracts still available.

TO RENT

FOR RENT—Or on shares—12 acres of Ploughed Land. Apply to Mrs. Andrew Bolton, Mountain, R. R. 1. Phone 656r33. 49-50p

TO RENT—Rubber-tired Hydraulic Back Hoe, front end loader. Available in the South Mountain area approximately May 1st. For particulars call South Mountain 73W, S. W. Farrell & Sons. 45-50c

TO RENT—Three Room Apartment, hot and cold water. In the Village of Vernon. Possession May 6th. Apply to Mrs. Peter McMartin, Vernon. 50-51p

FOR RENT — 5-Room Apartment, newly decorated, immediate possession. Also 1 Kitchen Cabinet for sale. Apply to Alex Summers, Winchester. Phone 324W. 50p

PASTURE TO LET—I have accommodation for a number of Young Stock. Plenty of grass and water. Apply to Peter Poole, Winchester. 50-51p

FOR SALE

FOR SALE—300 lbs. of Red Clover, suitable for seed. Apply to Howard Summers, Phone 399, Winchester. 50-51p

FOR SALE—First Quality Strawberry Plants—two Ottawa varieties —Red Coat and Guardsman, also Paymaster and Dunlop. Delivered. Apply to William Farrell, South Mountain. Phone 657 r 13. 50-52c

FOR SALE—120 Bus. of Rodney Oats, factory cleaned; seed germination 90%. Also 50 Bus. of Seed Buckwheat, at $1.20 per bus. Apply to H. Elgin Black, Winchester. Phone 277J2. 50-51p

FOR SALE—1 I.H.C. Grain Drill, with 15-run double disc, like new, bargain; 1 Used Fertilizer, 10-ft.; 1 Used Manure Spreader; 1 set of Discs; 1 Used Tractor, with Loader. Apply to J. L. Belway, Phone 66R, Winchester. 50-51p

FOR SALE—Gendron Baby Carriage, Blue, in good condition. Apply to Mrs. Hugh Eadie, Winchester. Phone 226. 50p

FOR SALE—10 Square, 18x36 Scantling Silo, 2-inch Cedar lining, painted. Not suitable for silo unloader. Price $200.00. Apply to W. R. McMenomy & Son, Inkerman. Phone South Mountain 669r32. 50 51p

BABY CHICKS — Every Friday: Red-Rocks, Red-Sussex, Sussex-Red and White Leghorn. Collins' Poultry Farm, R. R. 1, Lunenburg. Telephone Finch YU. 4-2495. 47-3p

FOR SALE—Peterboro Zephyr 14-ft. Boat. Johnson 10-h.p. Motor; centre deck (removable). Steering wheel and remote control. Navigation lights. Apply to R. C. Merkley, Morrisburg. Phone KI 3-3118. 49-51p

FOR SALE—1 Building, 20x30 feet, suitable for dwelling; situated along highway. Will sell reasonable, or will exchange for livestock. Phone 150W14, Winchester. 49-50p

FOR SALE — Holstein Bull, 10 months old, sired by Rockdale President. Dam has 13,732 lbs. milk, 432 lbs. fat at 2 years; next dam, Very Good, with similar records. Also younger Bulls sired by Lassie Leader. Apply to Stewart W. Fisher, Vernon. 49-50p

RESULTS ARE REMARKABLE in treating Calf Scours with Aureomycin Soluble Powder. Give in milk or water. 1-oz., $1.50, treats 2 or 3 calves. Available at La Rose Pharmacy, Winchester. 47tfc

PULLET CHICKS — From flocks government inspected and Pullorum tested. World Famous Honegger Layers, $47.00; Babcock Leghorns, Rock X Leghorn Cross, $29.00; Barred Rocks, Red X Rock, $25.00. Ellis Chick Hatchery, South Mountain. Phone 607r21. 43tfc

AUREOMYCIN SOLUBLE POWDER

BEST BY FAR FOR CALF SCOURS

1 oz. $1.50

Treats 3 Calves

La Rose Pharmacy

WINCHESTER

A. WAHLROTH, O. D.

OPTOMETRIST

Permanently located in the Thom Insurance Agency Office

Morrisburg Shopping Centre

Hours: Daily 9.00 to 5.00.
Wed. 9.00 to 1.00

Evenings by appointment.
KIngsdale 3-2502

CHRISTIE BROS. TRANSPORT

Kemptville, Ont. Phone 342.

P.C.V. CLASS. C, D, E, F, H & X

BULK GRAIN CARRIERS - TANK TRAILERS

VAN TRAILERS

LOCAL AND LONG DISTANCE HAULING

MOVING AND PACKING

Phone for Estimates and Rates.

DOCKSTEADER BROS.

PLUMBING and HEATING

Specializing in CARSWELL FURNACES, Known For MAXIMUM Heat Value Of Fuel Consumed

LOW COST FINANCE — AS LOW AS 3%

Reconditioned Coal & Wood Furnaces — Space Heaters
Bathroom Fixtures

DOCKSTEADER BROS.

WHITE ROSE SERVICE STATION

HIGHWAY 31, WINCHESTER

Duct Work Made To Order. **Phone 440.**

FOR SALE

FOR SALE—In the Village of Russell—a real family home, situated on a quiet, shady street on the bank of the Castor River; 2½-storey dwelling: living room, dining room, bright, modern kitchen; four bedrooms and bathroom on second floor; unfinished attic; full basement with extra washroom. Price $10,000. Must be seen to be appreciated. Telephone 93, C. E. Dickie, Russell, Ont. 50-51p

WANTED

TEACHER—Teacher wanted for S. S. No. 11, Winchester. Apply, stating qualifications and salary expected, to Carl Crump, sec'y.-treas., Box 131, Chesterville. 50-52c

WANTED—A Girl, for egg packing. Steady job, good wages. Apply to Hylo Egg Grading Station, Winchester. Phone 329. 50-51c

Experienced Driver - Salesman

For HYLO EGG GRADING STATION, Winchester.

Married, good wages, with future advancement, benefits.

HELP WANTED

Apply to:

HUGH SLATER

"Texaco Service Centre"

WINCHESTER, ONT.

TEACHERS—Edwardsburg T. S. A. requires qualified Teachers. Salaries $28.00 to $34.00 per annum. Student teachers lesser amounts. Apply stating qualifications, experience, religion, etc., to Archie C. Brown, Spencerville, R. R. 3. Telephone South Mountain 658r6. 49-50c

Part Time Employment

LOCAL DELIVERY WORK

A reliable person, desirous of earning a large additional income, will be selected in this area by important Company to look after the delivery of products recognized for their quality. A continuous advertising campaign maintains the popularity and demand for these products as "best sellers" on the market. There is no selling involved—only the replacement of stock. Can be handled by someone presently employed.

QUALIFICATIONS REQUIRED: Good reputation and references. Minimum 6 hours of spare time per week. Driving licence. Deposit of $1400.00 in cash required. For personal interview, applicant must possess all qualifications and make applications by letter including telephone number to

PERSONNEL MANAGER
Box 27, Station H,
Montreal, Que.
48-1p

RENALD MOSS

OSGOODE - ONTARIO

WE PICK UP THE FOLLOWING ANIMALS FREE OF CHARGE:

SICK - CRIPPLED - DEAD

We pay according to quality of animals. 24-Hour Service.

Tel. METCALFE 15 r 14 COLLECT

ALBERT GALE AGENCIES LTD.

REALTORS AND INSURANCE

Office Phone	Office	Residence Phone
298	Winchester	298
783	Smiths Falls	2438
1290	Arnprior	1343
PA 2-1414	Ottawa	PA 2-6610
RE 2-2337	Pembroke	RE 2-2337
HE 2-4404	Renfrew	HE 2-3267
DI 2-7693	Brockville	DI 2-7693
1589	Perth	1589
640r4	Kemptville	640r4
19	Carleton Place	1079-M
591	Almonte	254 176

10 Offices - 20 Salesmen

Members of:
Ottawa Real Estate Board

NEW and USED FARM MACHINERY

1 Two-Furrow International Plow on Steel.

1 Two-Furrow Otaco Plow, on Rubber.

1 Power Lift 11-Run Fertilizer Drill.

1 Set New No. 16 Cockshutt Discs.

New and Used Wagons.

5 Grain Binders, from $50.00 up.

2 Corn Binders, with Wagon Loaders.

1 New Favourite Grain Separator.

Used Corn Planters.

Watch for Nuffield Announcement elsewhere.

A full line of Cockshutt Equipment, Beatty Barn Equipment and Universal Milkers.

EWART CARKNER
Telephone 121W14
WINCHESTER ONT.

NOTICES

SINGER SEWING MACHINES

—Sewing Machines
—Vacuum Cleaners
—Floor Polishers.

Representative
JAMES W. STEELE
Phone 210 J 3 - Winchester
50-2p

STRADER & CRABBE

LIMITED

Realtors — Prescott

FOR SALE

Good 50-Acre Farm, near Williamsburg. Good frame house with iron roof; also iron roof on barns; stanchions for 18 head. Very good terms.

100 Acres of Farm Land near Winchester Springs.

Frame 2-Storey House, east of Cardinal, on No. 2 Highway. Running water from town; full bath; room and large kitchen down-4 bedrooms upstairs; large living stairs; new hot air coal furnace, 2 years; heavy duty wiring.

100-Acre Farm near Spencerville; frame barn; ties 16 head; pig pen and some machinery included; house metal clad and newly decorated inside.

We have a buyer looking for a good 100 - 150 acre farm in the Chesterville-Winchester area.

Call

IRWIN HOLMES

Winchester Springs

Phone Winchester 150J2.

ELECTRICAL APPLIANCES

Full line of Beatty and RCA Victor Electrical Appliances including Electric Stoves, Refrigerators and Freezers, Washing Machines, Dryers, Oil Space Heaters, Television

ROSS H. BECKSTEAD

Phone KI 3-2103 - Williamsburg 28tfc

FLORA'S AGENCY

OFFICE HOURS FOR Motor Vehicle Permits

Monday, Tuesday, Thursday, Friday 9.00 to 12.00 — 1.00 to 5.00

Wed. and Sat.—9.00 to 12.00.

HARRY L. FLORA

ATTENTION CAR BUYERS

Our Low Cost Financing and Insurance Plan will help you make a better deal. BEFORE you buy talk to us.

H. E. Biccum

Insurance and Real Estate

Phone 311 - Winchester

FARM SERVICE

Dead or crippled farm animals removed for sanitary disposal.

No removal charge

Phone: COLLECT
Wellington 2-6821
or Winchester 114.

ST. LAWRENCE RENDERING COMPANY LIMITED

WANTED

AGENT—Earn extra money weekly by selling our famous products mostly TONICS, COSMETICS, HOUSEHOLD and FARM PRODUCTS, INSECTICIDES. No risk. High commission, bonus, trial period, specials, etc. Do not delay—you'll make more money with FAMILEX, Dept. R-4, 1600 Delorimier, Montreal. 50c

FEMALE HELP WANTED

Ladies! Are you in need of money? AVON COSMETICS has the answer. Rural areas. Car necessary. Write Mrs. Nancy Fordham, 13 Old Orchard, Cornwall, Ontario. 1

WANTED — DEAD OR ALIVE

Cows or Horses

I want your animals, alive or dead. If your animal is very sick, don't wait until it dies—phone me and I will take it off your hands and will pay you more money than any dealer that deals in dead stock. My Phone Number is 623r15, Mountain, R. R. 3. If no answer, call 623r6, Mountain.

General Trucking also done. Your load is insured, with PCV licence and cargo.

C. F. WOODS

Mountain, Ont., R. R. 3.

Call Collect

Phone 623r15 - South Mountain

WANTED

Dead or Alive

COWS HORSES

We want your animals, alive or dead. If your animal is very sick don't wait until it dies—phone us and we will take it off your hands.

For Quick Service Phone (Collect) Williamsburg Farm Service

Phone Winchester 347W2.

24-Hour Service.

(Under the supervision of Herber Loucks).

WANTED

—FARM
—BUSINESS
—PROPERTIES
—HOMES
—ETC.

List Them With

WALTER C. MacDONALD

Real Estate Broker

Phone 288

Winchester - Ontario

NOTICES

SUMMERS INSURANCE SERVICE

H. E. Summers - E. R. Summers

Phone 399

A complete Insurance Service for all lines of Fire, Casualty and Life Insurance. Also low cost Automobile Financing and Insurance Plan.

LIFE INSURANCE

District Representtatives of the Mutual Life Assurance Company of Canada: Lyall M. Crowder, South Mountain, Tel. 606r41; L. Keith Crowder, Brinston, Ont., Tel. South Mountain 608r13. Office Phone 50.

MONUMENTS

C. C. STUBBS & CO.

L. D. Wells, Prop.

MONUMENTS AND CEMETERY LETTERING

On No. 2 Highway opposite New Union Cemetery.

Phone KEystone 4-2255.

"The Most Modern Shop In Eastern Ontario"

PERSONAL — Hygienic Supplies (Rubber Goods) mailed postpaid in plain, sealed envelopes with price list. Six samples, 25c; 24 samples, $1.00. Mail Order Dept. M-57, Nov-Rubber Co., Box 91, Hamilton, Ontario.

ELECTROLUX (Canada) LIMITED

Vacuum and Floor Polishers

Sales and Service.

ARNOLD GILROY

Phone 622r4 South Mountain

IF HEARING IS YOUR PROBLEM

BELTONE IS YOUR ANSWER

Would you like to know how easily you can hear again? For a free hearing test call or write for a home appointment

RAYMOND SUMMERS

Phone 140

WINCHESTER, ONT.

Representing Hearing Aid Centre of Ottawa.

ROCK OF AGES FAMILY MONUMENTS

Look for this seal. It's your guarantee of permanence.

J. L. KINKAID

Phone KI 3-3184

Morrisburg, Ont.

Authorized Dealer

CEMETERY LETTERING

Poultry Wanted

All kinds of Poultry Wanted at all Seasons. Also Hides and Wool. Highest Prices Paid, and you are assured of a Square Deal.

MORRIS ROSS

PHONE 19 - WINCHESTER

Has your Subscription expired?

Albert Gale Agencies Ltd.

200-Acre Farm, near St. Lawrence river. 13 acres tillable, balance bush and pasture. New bungalow with oil furnace and bathroom, outbuildings in good shape. May be purchased with or without livestock. Due to owner's advanced age, must be sold. Low down payment handles. List No. A-813.

50-Acre Farm, all tillable, near Kenmore. Brick house, large barns. Hydro available. $1,000 handles. List No. A-753.

Licenced Hotel in good thriving town. Men's beverage room seats 47 people, ladies' beverage room seats 67. All newly decorated and in lovely condition throughout. About $20,000 will handle. Co-op No. D978-BC.

100-Acre Farm, all tillable, with good buildings. Hydro throughout. Owner in poor health and must sell. Asking $10,500, with good terms. List No. A-754.

Four-Bedroom Home in Winchester. Extra large, well-treed lot. Attached garage. Oil furnace and 4-piece bathroom. Priced to sell. List No. A-521.

Commercial Building, 50x50 feet, on large lot. Ideal for body shop or garage. Asking $3,000 with easy terms. List No. A-607.

Drive-In Restaurant and Dance Hall on edge of Ottawa. Showing an excellent turnover. All good equipment. Books are available for inspection by serious parties. $15,000 will handle. Co-op No. D950-BC.

Albert Gale Agencies Ltd.

Member of the Ottawa Real Estate Board

Member of the Photo-Co-Op Division of Ottawa Real Estate Board.

AUSTIN CARKNER, Salesman.

Phone 298 Anytime.

Winchester - - Ontario

News From Mountain and District

Mountain

Miss Connie Keeler, of Ottawa, spent the Easter holidays with Mr. and Mrs. Gordon Robinson.

Callers at the home of Mr. and Mrs. Wm. Allen on Sunday were Mrs. Edith Austin and Nadine, of Wakefield; Miss Willa Bigelow of Port Hope, Mr. and Mrs. Robert McConnell and Mr. Wm. Crawford of Kemptville, and Mrs. Harvey Hyndman of Calgary.

Miss Judy Coughler spent a few days during Easter week visiting Miss Barbara Cinnamon of Cloverdale.

Mrs. Lang and son, Alman, of Ottawa, spent a few days last week at the home of Mr. and Mrs. Andy Havlin and family.

Mr. and Mrs. Dan Shaver and Mrs. Lester Bryan were Sunday visitors of Mr. and Mrs. Tom Dougal.

Guests at the home of Mr. and Mrs. Gordon Robinson last Wednesday were Mr. Jim Utman and Mrs. Ella Utman of Winchester, and on Thursday, Mr. Wilfred Utman of Ottawa.

Mr. George Black, of Cornwall, called on Mrs. Maude Beggs on Sunday.

Mr. Sam Workman spent the past week visiting his daughter, Mrs. Tom McCooeye, in Ottawa.

Mr. Brian Christie, of Ottawa, and Murray Hyndman had supper Thursday night at the home of Mrs. Christie and Mrs. Shaw.

Mr. and Mrs. Clarence Levere of Brinston spent Friday at the home of Mr. and Mrs. Alfred Byrd.

Mr. and Mrs. George Imrie were week-end visitors at the home of Mr. and Mrs. Wright at Cardinal.

Mr. Russell Baker spent Friday at the home of Mr. and Mrs. Alfred Byrd.

Mr. and Mrs. Rae Imrie and son and Miss Carol Imrie spent Sunday at the home of Mr. and Mrs. Roy Baldwin, Inkerman.

Miss Linda Coughler spent a few days in Ottawa visiting Mr. and Mrs. Gordon Graham and family.

Mr. and Mrs. Hughie Desjardin of Kerr's Ridge, were Sunday visitors at the home of Mr. and Mrs. Havlin and family.

Mrs. Payne, who has been visiting her daughter, Mrs. Lyle Coughler the past few weeks, left by plane on Tuesday for a few months visit in British Columbia.

Mrs. Wm. Shaw, accompanied Mr. and Mrs. Ralph Shaw and family to Mr. and Mrs. Allen Waddell's home for Sunday dinner.

Visitors on Sunday at the home of Mr. and Mrs. Johnny Berry were Mr. and Mrs. Keith Robinson, Mr. and Mrs. Albert Condon and family and Mr. and Mrs. Harvey Moore, of Ottawa, and Mr. and Mrs. Jack Berry and Wayne, of Kemptville.

South Mountain Bowling News

The last game of the South Mountain Bowling League finals was played at Kemptville on Monday evening. Rae Imrie bowled the high triple and single with scores of 733 and 360. Other good scores were: Rae Berry 635-300, Keith Beamish 612-233, Lyal Coughler 611-217, Wm. McDonald 595-266, Dale Boyd 577-203, Bryson Patterson 575-207, Michael Sheehan 568-236, Lyle Simzer 562-245, Lippa Hoeksema 566-210, Denzil Allen 555-227, Clifford Berry 552-202, David Berry 525-224, Gordon Boyd 522-204, Clarence Marriner 519-205, Lawrence Cameron 508-214.

The ladies' high triple was 566 bowled by Marjorie Patterson, and the high single was 204 bowled by Isla Smyth. Lelia Coughler had a single of 200.

North Mountain

The sympathy of the community is extended to the family of Mrs. Ray Hoy who died recently.

Mr. and Mrs. Don Erwin and family visited Mr. and Mrs. Earl Ramsay at Ramsayville on Sunday.

Mr .and Mrs. John Blaine and Cathy of Morrisburg, visited Mr. and Mrs. W. T. Coleman over the week-end.

Mr. and Mrs. Clinton Coleman spent Saturday evening at his home here.

Miss Sharon Christie spent a few days at Burritt's Rapids visiting her aunt, Mrs. Keith Hyland.

Mr. and Mrs. Ralph Shaw, Mary and Jimmie, spent Sunday with Mr. and Mrs. Alan Waddell at Rowena.

Saturday evening guests of Mr. and Mrs. Ralph Shaw were Mr. and Mrs. Earl Garlough of Winchester, Mr. and Mrs. Stan. Coleman, Mr. and Mrs. Lanson Hyndman, and Mr. Mac Steinburg of Winchester.

Mr. and Mrs. Fred Dougall of Merrickville, who have just returned from Florida, had supper Sunday evening with Mr. and Mrs. J. A. Hyndman.

Mrs. Alfred Christie, of Saskatchewan, spent a day last week with Mr. and Mrs. Fenton Hyndman. She was on her way home from a six weeks' visit in England.

Mrs. Leslie Simser and Lorna spent Saturday afternoon at the home of Mr. and Mrs. Isaac Durant, Burritt's Rapids.

Mr. Ray Simser and Miss Marilyn McLean, of Willowdale, visited at his home here for a few days.

Mr. and Mrs. Charles Simser, of Ottawa, Mr. and Mrs. Gerald Erratt of Riverside Heights, and Mr. Thos. Fraser of Montreal, spent the week-end at the home of Mrs. Leslie Simser.

South Mountain

Mrs. Leonard Monteith has returned home after spending the past five months with her son and daughter-in-law, Mr. and Mrs. Gordon Monteith, in Phoenix, Arizona. Mrs. Monteith travelled by TCA.

Mr. and Mrs. John Graham and John Allison have returned to their home in Toronto after spending the Easter holidays with the former's parents, Mr. and Mrs. Harold Graham.

Mr. and Mrs. Dwayne Kennedy left on Sunday for their home in Oil Springs after spending the past week with the former's parents, Mr. and Mrs. Lee Kennedy, and other relatives.

The Misses Barbara Richards, Sandra Law and Janet Anne Gilroy spent the week-end with the latter's parents, Mr. and Mrs. Arnold Gilroy.

We extend our deep sympathy to Miss Simone Turpin who received the sad news of her brother's death who was killed in a motor accident in France.

Mr. and Mrs. Andrew Kenney visited their son, Ronald Kenney, at Brockville on Sunday.

Mrs. Bert Judy and son, Jervis, of Prescott, spent a few days with her parents, Mr. and Mrs. Robert Wallace.

Mountain Township Residents Urged To Attend Free TB Clinics

Every family in Mountain Township is being urged by the Township Survey Committee to come to the TB Clinics next week and receive a free tuberculin skin test. The clinics are financed by the sale of Christmas TB Seals and are organized by the St. Lawrence Tuberculosis Association and the Ontario Department of Health.

Families north of the CPR track are asked to go to the Clinic in the basement of the Hallville United Church on Friday, May 13th, between 7 and 10 p.m. to receive the skin test, and at the same time on Tuesday, May 17th, to have the test read by the doctors. Families south of the track are asked to go to the Clinic in the South Mountain Oddfellows' Hall on Wednesday, May 4th, between 4 and 5 p.m. or between 7 and 10 p.m. to receive the skin test and between the same hours on Friday, May 6th, to have the test read by the doctors.

The Mountain Tuberculosis Survey Committee is doing its utmost to persuade every person in the Township to come to the clinics and have a TB skin test. The co-operation of both old and young is needed, for TB afflicts people of every age and particularly housewives, students and pensioners. A tuberculin test is the only way of being sure that a person has not got active tuberculosis and is not giving it to his family and friends.

Hulbert

Mrs. Percy Ellis, who has been ill for a few days, spent some time with her brother, Mr. Alex Mellan, Mrs. Mellan and family.

Mr. Jack Newton is a patient in Hotel Dieu Hospital in Cornwall. We hope he will soon be home again.

Mr. and Mrs. J. Wesley Flegg spent a few days in Ottawa visiting their daughter, Mrs. Donald Lawless, and Carl, and Mr. and Mrs. John McCutcheon and family and Miss Eliza Froom.

Mr. and Mrs. Wesley Flegg called on Mr. and Mrs. Ward Nesbitt and Mrs. E. S. Coons recently

Misses Margaret Graham and Lois Flegg visited their grandparents, Mr. and Mrs. John Gilroy, last week.

Miss Margaret Sullivan and friend, of Toronto, visited her parents, Mr. and Mrs. Donald Sullivan, and grandparents, Mr. and Mrs. Elmer Sullivan.

Mr. and Mrs. Doug. Hanson, Mrs. Charlie Hanson, and Mr. and Mrs. Graham Hanson and baby, of Smiths Falls, were visitors at the Sullivan home on Easter Sunday.

Mr. and Mrs. Carl Montgomery and family spent Sunday last with Mr. and Mrs. Jerry Montgomery and Dale.

Vancamp

Mr. and Mrs. Ray Guy and children had supper last Monday evening with Mr. and Mrs. Howard Summers of Winchester.

Mr. Nelson Bellinger and Mr. and Mrs. Bill Bolton of Winchester had dinner on Sunday with Mr. and Mrs. Percy Bellinger of Ottawa and visited Mr. Robert McEwen at the St. Vincent Hospital in the afternoon.

Mr. and Mrs. John Reid, of Montreal, spent Sunday with Mr. and Mrs. Ian Reid.

Mrs. E. Arbuthnot, of Russell, spent a few days with her son, Mr. Russell Arbuthnot, and family.

Mr. and Mrs. Arnold Casselman, of Winchester Springs, called on Mr. and Mrs. Robert Bellinger on Friday afternoon.

Mr. and Mrs. Lloyd Beckstead, of Brinston, visited with Mrs. A. D. Bolton on Sunday.

Press Classified Advts. bring you quick results!

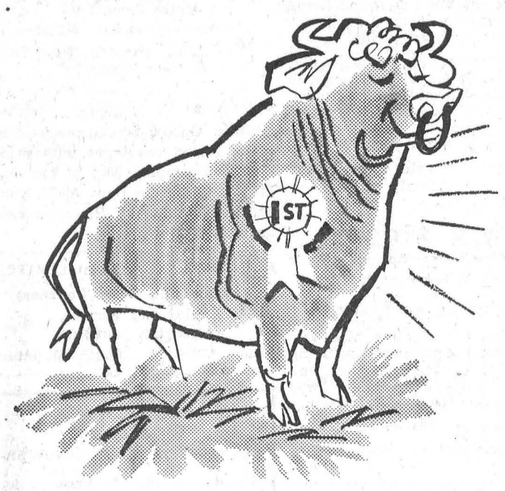

Want to upgrade your livestock?

No need to wait another season or two just because proud Ferdinand's price is beyond you just now. Upgrading can begin right away if it's paid for with a BNS Farm Improvement Loan.

Same goes for increasing your herd of milkers —and for any other improvements you want to make in livestock, buildings or equipment. Just take your problem to the manager of your local branch of The Bank of Nova Scotia. He'll show you how a BNS Farm Improvement Loan can work for you.

THE BANK OF NOVA SCOTIA

A network of offices across Canada and abroad

R. BRYSON PATTERSON
OPTOMETRIST
Office Hours—9 a.m. to 5 p.m.
Friday—9 a.m. to 8 p.m.
Closed Wednesday.
For Appointment Phone 41
KEMPTVILLE - Ontario

OUR SPECIALTY—
Bar-B-Q
CHICKEN and SMOKED MEAT ON RYE.
Alexander's
SNACK BAR
Ph. 139 Winchester

Art and Amy DAYKIN
PHOTOGRAPHY
WEDDINGS
FAMILY GROUPS
CHILDREN
OSGOODE - ONTARIO
Telephone Metcalfe 61 r 4.
North Gower 610 r 13.

BUTTERSCOTCH PIE
LEMON PIE
PUMPKIN PIE
Try one if you would like a real treat for the week-end.
HOME MADE BREAD
How long is it since you enjoyed that wonderful taste of Home Made Bread? Try just one loaf and see what we mean.
SUMMERS' BAKERY
Phone 140.
WINCHESTER - ONT.

Plumbing and Heating Service
Complete Line of Bathroom and Kitchen Fixtures.
Findlay Furnaces and Conditioner Units.
Crane Oil Burners.
Beatty Pumps and Equipment.
Northern Electric Refrigerators and Appliances.
Pressure Systems.
Kitchen Ranges, Heaters, etc.
J. Fader & Son
Phone 60
WINCHESTER - ONT.

Hylo Egg-Grading Station
L. KAPELLER, Prop.
WINCHESTER, OSGOODE and CHESTERVILLE
HIGHEST MARKET PRICES
Paid Daily for our City Trade
2 Electric Grading Machines To Assure You Proper Grade
If it is not convenient for you to bring your eggs to our Grading Stations at Winchester or Osgoode you may leave them at any of the following stores where they will be picked up and your returns left twice weekly:
Allison's Store Win. Springs
Thomas' Store Elma
Lewis' Store Dalmeny

SELECTED FEEDS!
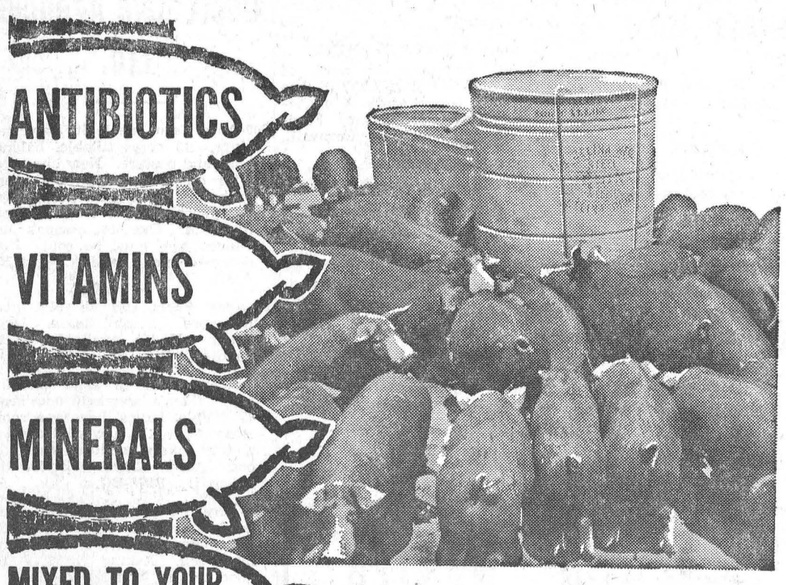

What ever your feeding program, see us for feeds to meet your exact requirements. We'll grind and mix to your own formula, or supply you with additives. Ready mixed rations, too.
For Livestock and Poultry Feeds to protect life, guard health, promote faster growth and gains, you can always depend on us.
For fast, economical gain, we strongly recommend our "Check-R-Mix Feed Program." Also "Purina Research Benefits," yours for the asking.
Seed Cleaning Now In Full Operation
H. E. Saunders & Sons
PHONE 39 INKERMAN, ONT.

NU-WAY MOTOR SALES
1958 OLDSMOBILE "98" Sedan, Fully Equipped.
1958 AUSTIN Sedan, Low Mileage.
1957 CHEVROLET Sedan V8 Automatic, Radio.
1956 METEOR Sedan, Very Clean.
Trucks
1957 DODGE One-Ton Pick-up.
1956 FARGO Half-Ton Pick-up.
1955 CHEVROLET Half-Ton Pick-up.
1952 INTERNATIONAL Half-Ton Pick-up.
We have a large Selection of Cars and Trucks to choose from. Come in and look them over.
NU-WAY MOTOR SALES & AUTO PARTS
Louis Weiner, Prop.
Remember "We Trade Up or Down"
PHONE 170 WINCHESTER

CHURCH NEWS

SUNDAY, MAY 1st, 1960.

Anglican Church

Winchester: Holy Communion at 9.30 a.m.

Sunday School at 10.15 a.m.

Archdeacon H. A. E. Clarke will conduct the services.

Baptist Church

Rev. C. A. Roberts, Minister.

Ormond: Sunday School at 10.30 a.m.; Morning Worship at 11.30 a.m. Evening Worship Services on 2nd and 4th Sundays.

Winchester: Worship Service at 10 a.m. Sunday School at 11 a.m. Evening Worship Services on 1st and 3rd Sundays.

Presbyterian Church

Rev. Wm. Sutherland, Minister.

Sunday School, 11.00 a.m.

Worship Service at 11 a.m.

United Church

Rev. Angus J. MacDonald, Pastor.

Worship Service at 10.30 a.m.; Sunday School at 11.30 a.m.

Harmony: Service at 3 p.m. Sunday School at 2.00 p.m.

Wesleyan Methodist Church

Rev. W. D. Mack, Minister.

Sunday School at 9.45 a.m.; Service of Worship at 10.45 a.m. and 7.30 p.m. Prayer and Fellowship Hour on Wednesday at 7.30 p.m. Youth meets on Friday at 7.45 p.m.

Hallville: Sunday School at 2.15 p.m. Afternoon Worship at 3 p.m.

Williamsburg Christian Reformed Church

Rev. H. Vanderplaat, Minister.

(Church of the Back to God Hour Broadcast heard every Sunday at 8 a.m. over Station CFRA, Ottawa)

9.30 a.m.—Dutch Service.

2.00 p.m.—English Service.

Winchester Springs United Church

Sunday School at 1.30 p.m.

Worship Service at 2.30 p.m.

Winchester Springs Presbyterian Church

Rev. John Hardwick, D.D., Minister

Worship Service at 2.30 p.m.

"Visitors are never strangers at Knox."

Inkerman United Church Pastoral Charge

Minister: K. McAllister, L.S.

Inkerman: Service at 9.45 a.m. Sunday School at 11.00 a.m.

Vancamp: Service at 1100 a.m. Sunday School at 10.00 a.m.

Pleasant Valley: Service at 9 a.m. Sunday School at 10.00 a.m.

BETHANY CHAPEL WINCHESTER

Every Wednesday evening at 8.00 p.m. a Bible Study Period will be held.

Sunday Services—10.30 a.m., Sunday School for all ages; 11.30 a.m., Morning Worship; 8.00 p.m., Gospel Service.

A friendly welcome awaits you!

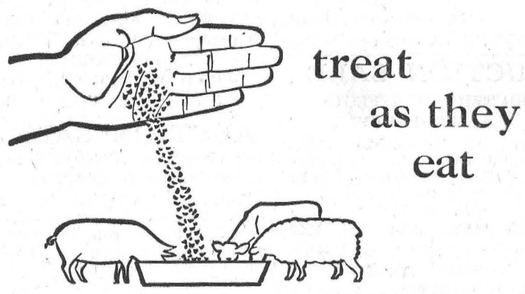

DISEASE CONTROL

Cattle, sheep and swine fight disease fast with Aureomycin* Crumbles. Simply sprinkle them on the feed to boost Aureomycin intake at the first sign of trouble. *In beef and dairy cattle* Aureomycin Crumbles reduce scours, prevent foot rot. *In feed lot sheep* they cut enterotoxemia losses. *In swine* they prevent bacterial enteritis, suppress secondary bacterial infections and help maintain weight gains in the presence of Atrophic Rhinitis.

3721A

*T.M. Reg'd

Have Aureomycin Crumbles on hand when disease strikes.

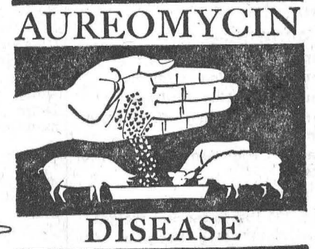

CYANAMID
CYANAMID OF CANADA LIMITED
DISEASE CONTROL

THIS PRODUCT AVAILABLE FROM:
DAWLEY'S FEED SERVICE

Berryholm Chicks
—HY-LINE
—BERIGOLD
—WHITE LEGHORN
—RED ROCK

BERIGOLDS:
—Excellent Layers of Large Brown Eggs.
—When Mature Weigh 6 lbs.
—Live Well When Growing and in the Laying Pen.
Try a flock of BERIGOLD CHICKS this year.

BERRYHOLM POULTRY FARM
Phone 77W South Mountain

FINA
WASHING
LUBRICATION
FIRESTONE TIRES
HAROLD LEVERE, Lessee Dealer
Levere's Service Station
WINCHESTER PHONE 315 ONTARIO

Winchester Motors
St. Lawrence Street, Near the C.P.R.
STUDEBAKER CARS + TRUCKS
SALES and SERVICE
Our Garage is equipped to service and repair all makes of cars and trucks, and you'll find our charges reasonable. Let us do your job.
If you are looking for a good Used Car, drop in and see us. We may have just what you want. Why not place your order with us for a New Studebaker?
Remember, we are agents for Case Tractors and Farm Machinery, the best on the market. Give us a chance next time you need a piece of Farm Equipment.


TRACTORS and FARM MACHINERY
DOUG. ANGUS, Proprietor
PHONE 122 - - - Winchester, Ontario

Williamsburg and District News....

Williamsburg

Master Paul Fyke, of Chesterville, spent Easter week at the home of Mr. and Mrs. Aden Casselman.

Mr. and Mrs. Lorne Hogaboam and Shaler Hill were Sunday guests at the home of Mr. and Mrs. Walter Erratt at Massena.

Mrs. Alice I. Casselman spent a few days in Ottawa last week with Mrs. Mae Hollister, Helen and Jean.

The many friends of Mrs. Henry Garlough are sorry to hear that she suffered a fractured shoulder recently. At present she is a patient at Hotel Dieu Hospital, Cornwall.

Miss Mary Lynn Hill, Shaler and Jack, spent last Wednesday with Mr. and Mrs. Bill Casselman and family.

Visitors at the home of Mr. and Mrs. Aden Casselman were Mr. and Mrs. Earl O'Shaughnessy and family of Ottawa, Mr. and Mrs. Grenville Fyke and family, of Chesterville, Mr. and Mrs. Rae Casselman and family of Williamsburg.

Mrs. Percy Reddick, of Glen Becker, visited Mrs. G. L. Barclay on Sunday.

Mr. and Mrs. Lloyd Brown and family were Sunday visitors at the home of Mr. and Mrs. E. L. Deeks.

Easter guests at the home of Mr. and Mrs. Lyell Strader and family were Mr. and Mrs. Bill Casselman and family, Mr. and Mrs. Lorne Hogaboam and Mrs. Jack Hill and family.

Congratulations and best wishes are extended to Mr. and Mrs. Guy Strader who will celebrate their 36th Wedding Anniversary on Saturday, April 30th.

Barry Douglas, infant son of Mr. and Mrs. Douglas Casselman, and Mary Ann, daughter of Mr. and Mrs. Glenn McIntosh, were baptized on Sunday.

Mr. and Mrs. Robert Bell and family, of Brockville, were Wednesday dinner guests at the home of Mr. and Mrs. Donald Strader.

Mrs. Greta Warring, of Cornwall, spent Sunday at the home of Mr. and Mrs. Iden Merkley.

Misses Lorna Jean and Doris Whitteker spent a few days in Ottawa with Miss Iva Whitteker recently.

Mr. and Mrs. Lyal Kehoe were Sunday guests at the home of Mr. and Mrs. W. Hope at Alexandria.

W.O.-1 and Mrs. Keith Saddlemire and family, of Trenton, were week-end guests at the home of Mr. and Mrs. Merton Saddlemire and Beatrice.

Strader's Hill

Mr. and Mrs. Lloyd Beckstead and boys spent Sunday with Mrs. Ethel Bolton of Vancamp, who has been ill with pneumonia.

Mr. and Mrs. Jerry Spears and baby, of Morrisburg, spent Sunday with Mr. and Mrs. Ferguson Froats.

Mr. and Mrs. Charlie Hodgson of Winchester Springs, had supper Sunday at the home of Mr. and Mrs. Alton Riddell.

Visitors at the home of Mr. and Mrs. John Wells recently were Mr. and Mrs. Harry Smail and children of Brinston, Mr. and Mrs. A. MacNamee of Montreal, Mr. and Mrs. George Dewey and Mrs. Raymond Eldridge of Cornwall, Mrs. Douglas Gow of Williamsburg, and Mr. Klaas Leyenaar and boys, of Winchester Springs.

We are sorry to report Mrs. Fred Beckstead has been ill with pneumonia.

Mr. and Mrs. Foster Hanson of Ottawa, accompanied by Mrs. Cecil Hanson, Wayne and Susan, visited Mr. Cecil Hanson, a patient in a Cornwall hospital.

Mr. and Mrs. Elgin McIntosh visited Mr. and Mrs. Esly Pitt of Williamsburg recently.

Mr. and Mrs. Delbert Fawcett of Hulbert had supper with Mr. and Mrs. Ralph Service and Ernie on Sunday evening.

Mr. and Mrs. John McDonald and girls and Mr. Williston, of Hamilton, were week-end visitors with Mrs. Cecil Hanson and children.

Mr. and Mrs. John Wells and Donald had supper recently with Mrs. Douglas Gow and Dalton, of Williamsburg.

Winchester Springs

Easter holiday guests at the home of Mr. and Mrs. George Kirkwood were: Mr. and Mrs. Wilbert Blair and Linda and Mr. Edward Blair, of Oshawa; Mr. and Mrs. Bern Shortt and family and Miss Dawn Deschamp, of Cardinal; Mr. George McPhee and Miss Betty Thorpe, of Ottawa; Miss Laura Ennis and Mr. and Mrs. Clarence Sears of town.

Mrs. Frank Nesbitt visited her mother, Mrs. W. Barkley, of Nation Valley, who is ill.

Mr. and Mrs. Arthur Adams, Mr. and Mrs. Irwin Holmes, Mrs. H. C. Robinson and Mr. and Mrs. Denzil Robinson were guests of Mr. Elgin Bowman and Mr. and Mrs. James Bowman of Cass Bridge on Friday evening last.

Rev. and Mrs. Nathaniel T. Holmes and family, of Oshawa, were guests a few days during the holidays of Mr. and Mrs. Irwin Holmes.

Mr. John Henderson and Mrs. Elizabeth Walker were visitors of Mr. and Mrs. Geo. Kirkwood last Friday evening.

Mr. and Mrs. Clarence Sears spent a few days with Mr. and Mrs Bern Shortt and family, of Cardinal

Mrs Keitha Morrow spent Easter with her mother, Mrs. Abram Bailey.

Callers on Mr. and Mrs. Thos. Cunningham were Mr. Ernest Merkley of Winchester, Mr. Arliss Young of Petawawa, Mr. Floyd Young of Chesterville, Mr. and Mrs. Aaron Stoodley of Vernon, and Mr. and Mrs. Mac Davidson.

Mr. Dwight Morrow, of Ottawa, spent Easter holidays at the Bailey home.

Mrs. G. L. Barclay of Williamsburg, Mrs. Cecil McIntosh and Mrs. T. J. Keyes attended the W. C. T. U. at Winchester last Wednesday.

Mrs. Abram Bailey and Mr. Dwight Morrow spent Sunday with Mr. and Mrs. Bob Morrow and family at Cardinal.

Mr. and Mrs. Harry Holmes, Lorraine and George, had dinner on Thursday with Mr. and Mrs. George Wood at Ottawa.

Legion Branch May Sponsor Little League

Providing there is enough interest Williamsburg Legion Branch may sponsor a Little League softball team in that town, it was revealed at a recent meeting. Hubert Casselman was appointed chairman of a special committee to investigate the possibilities of such a venture and he will report to the Legion at the May meeting. Youngsters interested in playing softball in this league should contact Hubert Casselman in the next week or so.

Legion members also decided to hold a voucher Bingo during the early part of May. Vouchers will be good for purchases in Williamsburg and there is a possibility that the bingos will be held every other week. An outboard motor will be raffled at the first Bingo, it was announced.

Hubert Loucks, president of the branch, presided at the meeting which made a donation of $100 to the Recreation Association and $375.00 towards the cost of a well alnd pump at the Park property in Williamsburg.

It was announced at the meeting that the Legion Service Officer interviewed seven members on his recent visit.

LIVE BETTER ELECTRICALLY

Electricity Sparks the 60's

H. W. ALGATE
OPTOMETRIST
391 Richmond Road
Ottawa. Ont.
In Attendance at
P. J. Gilroy's. Chesterville
Thursday, April 28th
For Appointment Ph. HI 8-2355

Hoping for something or saving for it?
Start your Savings Account today at any Royal Bank branch
THE ROYAL BANK OF CANADA

USED CAR SPECIALS

1958 DODGE 2-Door Automatic, with Radio.
1956 PLYMOUTH Automatic.
1956 DODGE 2-Door "8", Standard.
1955 PLYMOUTH 2-Door, Standard.
1959 DODGE Royal Hardtop, 2-Door.

For the best in New & Used Cars and Trucks - - - SEE
STEINBERG Motor Sales
DODGE — DESOTO — VALIANT — SIMCA
KI 3-2052 *WILLIAMSBURG*

WIN

this beautiful boat and motor during
PIONEER CHAIN SAW WEEK

PIONEER MODEL 400
$159.50
with 12 inch attachments
see the NEW
DO-IT-YOURSELF TOOL
for cottagers, farmers, outdoorsmen, woodcutters
THE CONTEST
Every purchaser of a new Pioneer Chain Saw between the dates April 15 and May 15 is eligible to enter our contest, to win an Arkansas Traveler runabout complete with 40 hp Evinrude Lark II outboard motor.
SEE THIS AMAZING WOODCUTTING TOOL IN ACTION AT
Weldon Beckstead
KI 3-2402 **WILLIAMSBURG**


On the highway it cruises comfortably at sixty with mileage checks as high as 39 miles per gallon. Around town I figure about 34. I wanted a car that was economical to operate, roomy to ride in and at a price that fitted my budget and that's what I got.

Ed Cahill
VANCOUVER, B.C.

Put it to any test. See how Vauxhall cuts your gas bills — and remember, gas is only one of the many savings you enjoy with Vauxhall. It saves you money at every turn from initial outlay to trade-in allowance.

In economy too, personal praise... further proof of
VAUXHALL VALUE

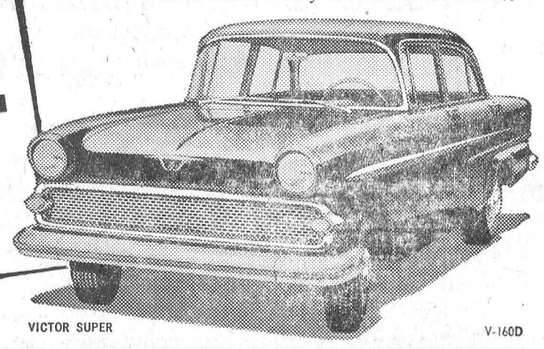
VICTOR SUPER V-160D

THE BRITISH CAR BUILT AND BACKED BY GENERAL MOTORS . . . SERVICE EVERYWHERE ON THE NORTH AMERICAN CONTINENT

WERT'S GARAGE LIMITED TELEPHONE YUKON 4-2280 **CRYSLER, ONT.**



tops in fashion
tops in wear
SARAN and CARCLOTH
12.95 Front and Rear
ECONOMY THAT'S SO DESIRABLE . . . save up to 50%! Practically makes not-so-new cars new. Keeps interior of late models new looking — longer. Choose tough-wearing SARAN . . . so easily kept handsome looking — or CARCLOTH, the miracle fabric. Resists burns; shockproof, fade resistant. Host of patterns, colors. Custom tailored to fit your car. Matching trim, vinyl leatherette bolster.
Choose from Canada's Largest Seat Cover Selection

Let the beauty show through . . .
CLEAR PLASTIC
15.45 Front and Rear
CRYSTAL CLEAR PLASTIC . . . the only way to keep upholstery showroom new . . . spotlessly clean! No worry about spilled liquids, dirt, etc., because plastic wipes clean — quickly, easily. 12 gauge heavy-weight, no-crack plastic. Double stitched seams throughout. Tailored-to-fit.
Front only 9.25


Keeps clothes free of wrinkles and creases
GARMENT HANGER
Inexpensive way to keep your clothes neat and within reach! Attaches to coat hooks above rear windows. Adjustable to fit any car . . . extends 29-56" Heavy-gauge steel 1.65

"WEDGE" CUSHION
For comfort while driving or at home, etc. . . . prevents back-strain. Well-shaped, colorful. 14x14" ... .89


The life you save may be your own!
NYLON SAFETY BELT
Aircraft-type safety buckle holds secure. 2500-lb. test nylon, 2" wide. Hardened steel floor brackets. Fits any car, adjustable. In Grey, Green or Blue 8.25


DeLuxe "Guide-Rite"
COMPASS
Accurate, illuminated dial. Easy to read . . . visible from all directions. Aircraft style compensator 4.98


Safe and Comfortable
Baby Auto Seat
Extra strong. Waterproof plastic padded seat, arm rests, hangers. Patterned twill material 3.59

Dress up your car's wheels

SNAP-ON WHITEWALLS
3.59 Set of 4
Attractive snow-white rubber. Self-adhering, no cement required. Easy to keep clean. Fit most cars.


Removes 87% of sun's rays
SUN-VISOR
For greater driving comfort and ease. Clips to regular visor 2.59

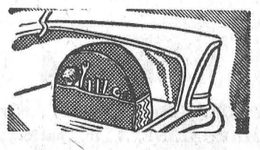
Spare Tire Cover and
TOOL HOLDER
Keeps trunk neat and tidy. 4 large pockets for tools (not included) 1.59

1.75 Ea.

3.19 Pair
HUB-CAP SPINNERS
Give Continental effect. Heavy-gauge steel in 3-bar design. Chrome plated. Easy to install. Worth $3.49 each.

TRIPOD SAFETY LIFT
BUMPER JACK
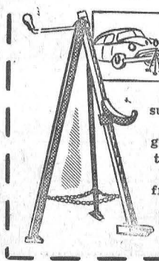
Can't tip or upset
Gives rigid support even on rough ground. Easy to use. For most cars from 1957 o
6.65

TIRE PUMP
Easy Operating
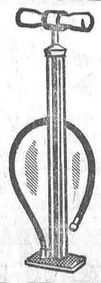
Equipped with check valve to prevent back pressure. Well constructed, fast action. 1¼" barrel. 20" overall.
1.69

Save Safely
Associate CTC Store CANADIAN TIRE CORP'N
CANADIAN TIRE ASSOCIATE STORE
W. P. Henophy Ltd.
PHONE KI 3-2443 WILLIAMSBURG

Auction Sales

AUCTION SALE

FARM STOCK & IMPLEMENTS

Having sold my farm, I will offer for sale by Public Auction, without reserve, on Lot 30, Con. 6, Township of Osgoode, 1 mile West of Springhill, off Highway 31, on

SATURDAY, MAY 7th, 1960

Starting at 1.00 p.m. sharp:

20 head of High Grade Holstein Cattle, consisting of: 9 milk cows, fresh and due to freshen around time of Sale; 3 two-year-old Heifers, to freshen; 4 year-old Heifers; 4 Spring Calves. These cattle are vaccinated and were found clean in Area Test.

1 Grey Mare, rising 7 years old; 1 Chestnut Horse.

1951 Chevrolet ½-ton Truck; 1 McCormick Grain Binder, in good condition; 1 Deering Mower; 1 Cockshutt 13 Disc Drill Seeder; 1 M. H. Spring Tooth Seeder; 1 Cockshutt Rubber Tired Wagon and rack; 1 Steel-Wheel Farm Wagon; 1 Disc Plow; 1 Two-Score Plow; 1 Sulky Plow; 1 Walking Plow; 1 Single Cultivator; 1 set M. H. Discs; 2 sets 12-ft. Drag Harrows; 1 Steel Land Roller; 1 Stone Boat; 1 Page Wire Stretcher; 1 set of Scales; 1 Heavy Express; 1 Buggy; 1 Cutter; quantity of Windows; 1 set Frame Sleighs; 1 Manure Sleigh; 1 set of Slings, Ropes and Chains.

1 M. H. Milking Machine, 2 single units, with pump, motor and piping, complete; 1 set Double Purchase Pulleys; 6 Dairy Cans; 3 Factory Cans;

Quantity of Good Mixed Hay; quantity of Rodney Oats.

1 Power Mower; 1 Lawn Mower; quantity of Used Brick; quantity of Lumber; quantity of Oak Plank; quantity of Basswood Flooring; 1 set of Double Harness; other Harness; Forks, Shovel, Chains, and many other articles.

Household Furniture: Chesterfield, 3 Rocking Chairs, 1 Dining Room Table and Chairs, 1 Double Bed, 1 Dresser, 1 Chest of Drawers, quantity of other Furniture.

TERMS—CASH

FRANK HANES, Prop.

STEWART B. JAMES, Auct. 50c

AUCTION SALE

FARM STOCK & IMPLEMENTS

Having sold my farm, I will offer for sale by Public Auction, without reserve, on the West half of Lot 36, Con. 10, Township of Osgoode, 2 miles South of Kenmore Village, on

FRIDAY, MAY 6th, 1960

Starting at 1.00 p.m. sharp:

30 Head of Registered and High Grade Holstein Cattle, consisting of: 20 head of Milk Cows and Heifers, due to freshen around time of Sale, with some bred for Fall; 6 good Yearling Heifers; 1 Registered Holstein Bull, rising 2 years; sired by a Kemptville Unit bull and out of a Very Good cow in a well known herd; 1 Grade Yearling Bull; 5 Registered Guernsey Heifer Calves —all good 4-H prospects bought from the Pure Bred Guernsey Calf Sale.

1 Ford Tractor; 1 I. H. 10-20 Tractor, on steel; 1 set I. H. Double Discs, two 14's; 1 set 6-Section Drag Harrows, almost new; 1 set 4-Section Drag Harrows; 1 Steel Land Roller; 1 Drop-in Milk Cooler; 1 good set of Heavy Sloop Sleighs with racks; 1 Cockshutt Manure Spreader; 1 One-Way Disc Plow, in good condition; 1 Disc Drill Seeder; 1 Rubber Tired Wheelbarrow; 2 Surge Milker Pails; quantity of Used Lumber and Plank; 2 Battery Chargers; large quantity of Stove Wood; 1 M. H. Gasoline Engine; 1 Chain Saw, in good condition; 1 Power Lawn Mower.

Quantity of Baled Hay; quantity of Oats.

1951 Chevrolet ½-Ton Truck; 1955 GMC Cattle Truck, in top shape; 1955 Chevrolet Deluxe Sedan.

Forks, Shovels, Chains, and many other articles.

TERMS—CASH.

WILLIAM FADER, Prop.

STEWART B. JAMES, Auct. 50c

AUCTION SALE

FARM STOCK, MACHINERY AND HAY

Having sold my farm I will offer for sale by Public Anctiou on Lot 32, Con. 4, Township of Williamsburg, half mille West of Highway 31, one mile South of Williamsburg, on

FRIDAY, MAY 6th, 1960

Starting at 1.00 p.m. sharp:

20 Grade Holstein Milch Cows; 2 Grade Ayrshire Cows; 18 of these are fresh and balance to freshen in month; 11 Grade Holstein Heifers, one year old; 2 Fall Heifers; 6 Spring Heifer Calves; 1 Holstein Bull, rising 2 years.

2 Brood Sows, due to farrow June 1st; 1 Brood Sow, due in July; 3 Chunks of Pigs; 90 Beri-Gold Hens, one year old.

1 M. H. 30 Tractor, 1954 model, in good condition; 1 M. H. 20-Tooth Tractor Cultivator, used 2 seasons; 1 Cockshutt 15-Disc Grain Drill; 1 set 12-Ft. Harrows; 1 McC.-Deering 2-Furrow Tractor Plow; 1 Land Roller; 1 Two-Row Corn Cultivator; 1 Massey Ferguson No. 3 Hay Baler, used one season; 1 Massey Ferguson No. 6 Power Mower, 7-ft., used two seasons; 1 M. H. 6-Ft. Mower; 1 May Hart 28-ft. Hay Elevator; 1 Half-H.P. Electric Motor; 1 Dump Rake; 1 M. H. Hay Loader; 1 F. & W. 5-ft. Binder; 1 Cockshutt Corn Binder; 1 Rubber Tired Wagon and Rack; 1 M. H. Manure Spreader; 1 Two-Wheel Trailer, complete with racks; 1 set Scales; Water Tank; 1 Stone Boat; 1 I. E. L. 1 Galvanized Water Tank; 1 Lined Chain Saw; 1952 Fargo Half-Ton Truck, with racks, good rubber, in good running condition; 1 Scraper; 1 Walking Plow; 1 Grain Binder.

Quantity of 1-inch and 2-inch Lumber; 10 Eight-Gal. Milk Cans; 1 set Electric Clippers; 1 M. H. Milking Machine, 2 double units, complete with motor, pump and pipe line for 30 cows; 35 Cords of Hard Stove Wood; 1 Rotary Pump, complete with motor; 50 feet of ¾-inch Rubber Hose; 100 feet of ½-inch Plastic Hose; 2 Electric Fencers; all Small Tools and Equipment; a quantity of Hay.

TERMS—All sums of $25.00 and under, Cash; over that amount 3 months' credit by furnishing approved joint notes bearing interest at rate of 6% per annum. Strangers desiring credit please bring bank references. Terms on Tractor and Baler—Half Cash, balance terms of sale.

CLARE McINTOSH, Prop.

MAHLON ZERON, Auct. 50-51c



Joyce Hay topped the Community League on Tuesday night with singles of 167, 187 and 229 for a 583 triple. Marion Gray had 540-236, Hazel Kenney 536-187, Donelda Byers 534-195. Lorne Byers led the men with 229, 298 and 231 to cross 758. Lloyd Kenney had 728-258, Dalt. Kenney 712-285.

Thursday night Marge Chamberlain was out on top with a 767 cross with 288, 189 and 290. Phyllis Henderson had 598-211, Joan Meek 570-212, Norma Caselman 572-206.

Connie Raymond led the Country Gentlemen with 215, 233 and 251 for a 699 triple. Norm. Utman had 682-251, Dalt. Kenney 680-275.

Lillian Johnston was top lady bowler in the Crysler Bowling League with 222, 283 and 183 for a 688 cross. Marilyn Ouderkirk had 533-202. Garnet Johnston was top man with 259, 277 and 142 to cross 678. Delburn Baker had 626-247, Rheal Meilleur 611-262.

Has your Subscription expired?

News Briefs

C.G.I.T. TO HOLD TEA THIS SATURDAY

The Winchester C.G.I.T. held their meeting in the United Church Sunday School Hall on Monday evening. The vice president, Dorothy Willard, opened the meeting with the Purpose and Verse. The minutes were read by the secretary, Patti Lannin. Roll call was answered by 22 members.

The C.G.I.T. will affiliate with the Evening Auxiliary on May 10th. Final arrangements were made for the C.G.I.T. Tea to be held this Saturday at 2.30 p.m. in the United Church S. S. Hall.

The meeting closed with Taps.

OBSERVE 54th WEDDING ANNIVERSARY

Mr. and Mrs. Herbert Robinson, Caleb St., Winchester, observed the 54th Anniversary of their wedding on Monday. They were married on April 25, 1906.

LEGHORN LAYS EASTER EGG

One thing you can say about the White Leghorn hens of Gerald Harper, Winchester Springs —they're seasonable in more ways than one. They are not only laying well but last week one of them came up with an appropriate Easter egg. The egg, about two inches long, was oval-shaped and closely resembled the chocolate varieties sold in the stores at this time of year. No, the egg was not flavoured with chocolate and it was white in colour.

IMMUNIZATION CLINICS

Time and places for preschool immunization clinics for diphtheria, tetanus, polio and whooping cough were announced this week. They are as follows:

Winchester, Town Hall, Wednesday, May 4th, 3 to 4 p.m.

Ormond, Baptist Church basement, Wednesday, May 4th, 1.30 to 2.30 p.m.

Hallville, North Mountain Consolidated School, Tuesday, May 3rd, 1.00 to 2.00 p.m.

South Mountain, Oddfellows' Hall, Tuesday, May 3rd, 2.30 to 3.00 p.m.

Inkerman, New Public School, Tuesday, May 3rd, 3.30 to 4 p.m.

Brinston, Memorial Hall, Monday, May 2nd, 3.00 to 4.00 p.m.

Williamsburg, Lutheran Church Hall, Monday, May 2nd, 11.00 to 11.30 a.m.

Vaccinations and booster immunizations will be done at these clinics also.

RUMMAGE SALE

It's Spring house-cleaning time and the Winchester Curling Club offers the home owner an excellent outlet for all of those unwanted or discarded articles that have accumulated over the winter months.

This Friday and Saturday marks the Curling Club's annual Spring Rummage Sale and persons who have not had the chance to rid their premises of unwanted but useable goods should phone 338 or 3 to have them picked up.

The Sale, by the way, is being held at the Legion Hall and will offer a variety of bargains.

INTERMENT SERVICE

The Interment service for the late Rev. Robert Strachan, former rector of Winchester and Chesterville, will be conducted by the Rev. H. Douglas Roberts of Metcalfe at Greely Cemetery on Saturday, April 30th.

Coming Events

SLIDES TO BE SHOWN AT COLQUHOUN

Mrs. Jean Casselman, M.P., will show intresting Slides of her trip abroad last summer in Colquhoun United Church on Thursday, April 28th, at 8.15 o'clock. The program is sponsored by the W. M. S. Auxiliary. An offering will be taken, and lunch served. 49-50c

HOSPITAL AUXILIARY MEETING

The regular meeting of the Winchester District Memorial Hospita Auxiliary will be held in the Hospital Assembly Hall on Thursday May 5th, at 8 p.m. A good attendance at this meeting is anticipated. 50c

SPRING TIME TEA & BAZAAR

A Spring Time Tea and Bazaar, under the auspices of the C.G.I.T., will be held in the United Church S. S. Rooms on Saturday, April 30, from 3 to 5 p.m. Everyone welcome. 50p

DANCE AT BRINSTON

A Dance, sponsored by the Matilda 4-H Homemaking Club, will be held in the Brinston Memorial Hall this Friday, April 29th. Dancing from 9.00 to 1.00. Music by Ernie and his Rhythm Guitars. Admission 75c. 50c

NOTICE

A Confrence of the Canadian Bible Society is being held in the United Church Hall, Morrisburg, on Tuesday evening, May 3rd, at 8.00 o'clock. All presidents, secretaries, workers, canvassers, and those interested in the work of the Bible Society in their community are urged to be present at this important meeting when a fine programme will be presented. Refreshments will be served at the close of the meeting. 50c

"RED CROSS"

(Continued from Page 1)

free of charge.-

Works.

There will also be a baby sitting service to allow young mothers to donate blood. Following the clinic, the blood will be transported in refrigerated trucks to a central Red Cross depot at Ottawa. It may be used

Is your Subscription due? If the label on your paper reads prior to April 3 2 1 0 please remit promptly.

DANCE
AT
Paul's Hall
Williamsburg
Every Friday Night
Dancing from 9 to 1
Music by — THE ROCKERS
Admission 75c

See **BOYDS** This Week
1957 BUICK
1958 CHEVROLET 4 door, Automatic
1958 CHEVROLET 2 door, P. S. P. B., Automatic
1958 FORD, Automatic
1955 FARGO, Half-Ton
1956 PLYMOUTH 4-door
1955 PLYMOUTH 4-door
EQUIPPED and STAFFED to do your Automatic Transmission, Front End Alignment, including Wheel Balancing, Body and Fender Work.
W. J. L. BOYD & SONS Limited
CHRYSLER - PLYMOUTH - FARGO DEALER
PHONE 325 - WINCHESTER

REXALL
ONE-CENT SALE
Until Saturday, April 30th
La Rose Pharmacy
Winchester Rexall Drug Store
G. H. LA ROSE, Phm. B.
Phone 34 Winchester, Ontario
Open Evenings—Tuesday, Thursday, Friday and Saturday
FREE DELIVERY

Water - Sewers - Earthwork Hauling
—See—
Winchester Construction Company
Phone 439 Winchester

MacINTOSH'S Phone 46
WINCHESTER
EXTRA SPECIALS
PACKAGED COOKIES, Assorted Kinds .... 4 pgks. $1.00
MARGARINE, 1 lb. package .... 4 lbs. $1.00
BOLOGNA, Piece or Slice .... 3 lbs. $1.00
GROUND BEEF, Lean, Fresh Ground .... per lb. 45c
ORANGES, Sunkist .... 3 doz. $1.00
SPORK, Burns Canned Pork .... 4 Cans $1.00

Food Specials
for FRIDAY and SATURDAY
DUTCH SETS .... 29c lb.
DAVID'S CHOCOLATE COOKIES 35c
HUNT'S TOMATO JUICE, 48-Oz 27c
BLUEBERRY PIE FILLER 39c
ROBINHOOD CHERRY CAKE MIX 35c
RIB STEW .... 28c lb.
REYNOLDS' MEAT MARKET
TELEPHONE 85 - - - WINCHESTER

Remember Mom!
On
Mother's Day
MAY 8th
With a Beautiful
CARD by Rust Craft
and a Tasty Box of
CHOCOLATES
FLORA'S
Lunch and Bowling Alley
Good Coffee - Tasty Lunches
Jean and Dalton Kenney
Proprietors.
PHONE 444 - WINCHESTER

FOOD SPECIALS
CHOCOLATE COOKIES, 2 lbs. 65c
KAM, Luncheon Meat, tin 29c
ASTOR COFFEE .... 59c lb.
2-FRUIT MARMALADE, 24-oz., 37c
GRAPEFRUIT, Large Size .... 2 - 35c
BANANAS .... 2 lbs. 29c
LIBBY'S KERNEL CORN, Fancy .... 2 for 35c
TULIP or DELMAR MARGARINE .... 2 lbs. 49c
WHEY BUTTER .... 55c lb.
BLUE SURF, Large Size 35c
STANLEY TOMATO CATSUP, 2 Bottles for 35c
SAUSAGES, Homemade .... 29c lb.
LEAN BONELESS STEW .... 49c lb.
BOLOGNA .... 29c lb.
SMOKED HAMS, 3-lb. aver., 75c lb.
FRESH PICNIC .... 37c lb.
RIBLETS .... 19c lb.
HAMBURG .... 35c lb.
SECURITY BACON .... 35c lb.
MacPherson & Summers
Cold Storage Ph. 235
East End Market Ph. 80

SEPTIC TANKS
Do you have a Septic Tank or Sewage System that needs cleaning? We are now modernly equipped to handle this type of work.
CENTRAL SEWAGE
Phone 378W WINCHESTER

NORMAN BLACKLER
HARDWARE - SHOES - DRY GOODS
PHONE 135 WINCHESTER ONTARIO
* * * *
"Stanley" **DRAPERY TRACK**
Including Rollers **.29 ft.**
* * * *
"Jockey" **UNDERWEAR**
SHORTS $1.25 "T" SHIRTS $1.50
ATHLETIC SHIRTS $1.25
* * * *
Plastic Cottage **Curtain Sets**
7 pieces - $1.79

It's So Simple... Isn't It?
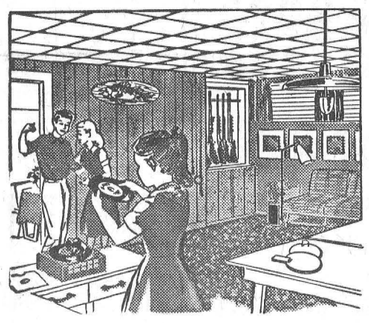
You just plan to convert that waste space, in the attic, basement, or wherever, into an area of usefulness. Pick up the 'phone and call Winchester 48 or come in and tell us what you are planning. We will give you a free estimate on your material requirements, help you find competent workmen and arrange financing on the monthly payment plan—up to 3 years to pay.
It IS easy, isn't it? DO IT NOW!
H. S. LANNIN Ltd.
BUILDERS' SUPPLIES - BUILDERS' HARDWARE
LUMBER - SASH - DOORS - FRAME - TRIM
PHONE 48 - - - WINCHESTER

Keyes' CASH Store
HIGH QUALITY — BEST PRICES
RAYON AND NYLON BEDTHROWS, 72x84. Satin Bound, all colours $4.98
SEE OUR MOTHER'S DAY DISPLAY
CANDY
Clearance
Owing to a mistake, our Valentine Candy was shipped in twice. We are clearing it at
25c lb.
BOYS' BATA RUBBER BOOTS $3.69
GIRLS' COTTON SKIRTS, 12 to 18 .... $2.25
15 GLADIOLI BULBS, All Colours 69c
J. H. KEYES
WINCHESTER - - - ONTARIO



FANTASTIC CAR BUYS
1958 PLYMOUTH Belvedere V8, Automatic.
1958 DODGE Custom Royal, Two-Tone, Radio.
1957 PLYMOUTH Belvedere, 2 dr. H. T. real sharp.
1955 DODGE Sedan, One Owner, Very Clean.
We have top quality used cars in all makes and years down to 1951 models, we can suit your needs and your purse.
SERVICE — On All Motor Vehicles — SERVICE
MacDonald Motors Winchester
LIMITED
DODGE - DESOTO DEALER
MAIN ST. West Phone 280 WINCHESTER

Woods' Hardware
ROBERT WOODS, Owner and Manager.
Phone 109 - Winchester
Fencing and Supplies
—842 Lockfast Farm Fence
—7-Ft. Tee Bar Steel Posts
—7-Ft. Angle-Lug Steel Posts
—Heavy Barb Wire.
—Light Barb Wire
—No. 9 Galvanized Soft Wire
—1 3-4 Inch Bright Staples
—Farm Gates
GALVANIZED 6-FT. and 8-FT. STEEL TANKS
POULTRY NETTING
STEEL HOG TROUGHS
SCARFE'S PAINTS and WALLPAPER
The Friendly Hardware