WINCHESTER PRESS

VOL. SIXTY-THREE — WINCHESTER, ONT., THURSDAY, MAY 25th, 1950. — NO. 2

Coming Events

IT'E A DATE!

"It's A Date" is the title of a stage show being presented by the local Fire Department in the town hall tonight and Friday. Don't miss it. See Page Advt. elsewhere in this issue.

CLEAN-UP WEEK!

May 24th to May 31st is being observed as "Clean-Up Week" in Winchester, and local citizens are expected to co-operate with the local Chamber of Commerce's clean-up campaign by tidying their homes, especially the exterior, lawns, gardens, yards, etc. The campaign will be concluded by a parade next Wednesday afternoon, after which members of the Chamber of Commerce will do a paint job on a local home. Members of the Chamber are requested to assemble at the town hall at 1.30 p.m. on that day. Help to make Winchester more beautiful by cleaning up your premises and repainting where necessary. The Chamber of Commerce solicits your co-operation.

FOOD SALE

The W. C. T. U. will hold a Sale of Home Cooking on Mrs. Erle Helmer's Porch on Saturday, May 27th, at 3 p.m. 2c

Y. F. C. FELLOWSHIP

Open-Aid Meeting at the 100 Club Community Park

Sunday, May 28th, at 2.30 p.m..

Local Young People—Singing and Speaking. Bible Quiz.

Bring a rug and sit on the grass, as there will not be enough chairs.

WINCHESTER YOUTH FOR CHRIST

is now sponsored by

WINCHESTER CHRISTIAN BUSINESS MEN'S ASSOCIATION

"GOD OF CREATION"

A Moody Institute of Science Film.

Revealing in beautiful color the miracles of natural science. Lapse-time photography shows wonders in plant life as buds become full bloom blossoms in a few seconds. A most remarkable picture.

Also "No Greater Power," a Cathedral film and an animal picture for the children.

Winchester United Church

Saturday, May 27, 8 p.m. Collection. 2p

ICE NOTICE !

We are now delivering Ice four days weekly, Monday, Wednesday, Friday and Saturday. Phone 99W for Ice Service. We also have a few Ice Boxes for sale.

2-3c **Henderson & Walker Dairy.**

H. WINSTON ALGATE
Successor to Wm. Hill
Optometrist, Specializing in the Corrections of Visual and Muscular Defects of the Eye.
In attendance at A. Davidson's Thursday, May 25th, 1950.
By Appointment Only.

OPEN BOWLING EVERY DAY
From 6.00 to 11.30 p.m.
SATURDAY
From 2.00 to 11.00 p.m.
PHONE 33
FOR RESERVATIONS OR DROP IN
1896 **FLORA'S** 1950
WINCHESTER, ONT.

H. S. Cadets Being Inspected On Friday

The Winchester High School Cadet Corps, No. 181, has been undergoing extensive training during the past couple of weeks, in preparation for the annual Inspection Ceremonies, which take place at the High School Campus tomorrow (Friday) afternoon at 2 o'clock. The Inspecting Officer will be Capt. E. Thirgood, M.M., Cadet Training Officer, Eastern Ontario Area.

This year's Cadet Corps consists of three platoons and is under the command of Cadet Major Clair Bailey. The platoon commanders are Cadet Lieut. Dick Justus, Cadet Lieut. B. Duncan and Cadet Lieut. P. Thomas.

The Corps has been ably instructed during the training period by Messrs. J. H. Willard, Adair Fisher and W. A. Servage, of the H. S. teaching staff.

The program for Inspection Day has been completed and is as follows:

1. Ceremonial — General, Salute, Inspection, March Past, Advance in Review Order.
2. Physical Training and Games.
3. Displays and Demonstrations of Cadet Training in all its phases by all Grades. Special announcer, W. A. Servage.
4. Sham Battle.
5. Hollow Square Presentations—S., D. and G. Shield, Major F. M. Cass; First Aid Certificates, Mr. Walter MacDonald; Gold Stars, Capt. E. Thirgood; Rifle Competition Awards, Mr. A. Fisher; Representative to Banff, W. Porteous—Mr. W. J. Cass. Strathcona Trust P. T. Trophy—Mr. Earle Helmer.
6. Inspecting Officer's Remarks.
7. Recess, 10 minutes.
8. Tea to Guests—Miss R. Read and Home Economics Class.

Inspection Day is open to the public and it is hoped that a good representative of citizens will be on hand to see the local Cadets go through their paces.

Held Church Parade

On Sunday morning the Cadets held their annual Church Parade from the H. S. campus to St. Matthias' Anglican Church, where they were addressed by the rector, Rev. Leon B. G. Adams.

Following the service, the Corps paraded through the main thoroughfares of the town and made an impressive appearance.

DISTRICT MEN O. A. C. GRADS.

Nine district students have graduated from courses at the Ontario Agricultural College, Guelph, according to a college announcement of the year's work just completed.

One of the students, N. M. Lee, of R. R. 1, Winchester, a third-year student, won the Quaker Oats Trophy, awarded to the outstanding judge in all classes at the Royal College Show.

Other third-year graduates included G. A. Shaver, Finch; W. H. L. Hough, Chesterville; C. A. Shane, R. R. 4, Winchester; K. M. Hunter, Morewood; and D. S. Willard, Morrisburg.

K. R. Farrell, South Mountain, and G. K. MacLeod, of Alexandria, won bursaries in the fourth year.

CITIZENS' SCOUT COMMITTEE HOLDS FIRST MEETING

The first meeting of the newly appointed Citizens' Scout Committee was held at the Public School on Tuesday evening of last week, with the new chairman, Mr. Howard Willard, presiding, and Mr. Robt. Woods Dr. W. A. Sherwood, Mr. Gordon as secretary. Others present included Master; Mr Gerald Droppo, assistant Coons, Rev. L. B. G. Adams, Cub Master, and Mr. Arnold Dukelow, assistant District Scout Commissioner.

Rev. Mr. Adams tendered his resignation as Cub Master, owing to other pressing duties. It was accepted with reluctance by the committee and a hearty vote of thanks was extended to Mr. Adams for the interest and fine work he had accomplished with the Cubs.

Mr. Gerald Droppo was appointed to succeed Mr. Adams as Cub Master, and other leaders will be appointed later.

It was decided to ask the 100 Club to take over the sponsorship of the Scouts and Cubs. Other members of the committee not present at the meeting were Rev. N. J. Thomas and Mr. Randall Wylie.

Theatre News!

PICADILLY

Thurs., Fri., Sat., MAY 25-26-27

"AMBUSH"

A thrill-flamed masterpiece of conquest and revenge, as a Frontiersman and a gallant West Pointer clash for a woman's love in the fiery glare of an Apache onslaught. Starring Arlene Dahl, Robert Taylor and John Hodiak.

Next Week's Features

Mon., Tues., Wed., MAY 29-30-31

"ON THE TOWN"

The season's gayest, maddest musical comedy filmed in Technicolor. Your favorite stars in a festival of fun. Starring Betty Garrett, Ann Miller, Gene Kelly and Frank Sinatra.

Thurs., Fri., Sat., JUNE 1-2-3

"THE DEVIL ON WHEELS"

A solution to the problem faced by thousands of American homes. A "must" for every person who drives a car. Starring Noreen Nash, Daryl Hickman and Jan Ford.

—Also—

"DOWN DAKOTA WAY"

Roy Rogers, the king of the Western stars, in another fast-paced modern action thriller.

Coming Soon— "Rogue's Regiment" and "Relentless."

BIRTHS AT THE DISTRICT MEMORIAL HOSPITAL

On Wednesday, May 17th, 1950, to Mr. and Mrs. Donald Mattice, of St. Onge, a daughter.

On Wednesday, May 17th, 1950, to Mr. and Mrs. Herbert Coulson, of Metcalfe, a son.

On Wednesday, May 17th, 1950, to Mr. and Mrs. Donald Fulton, of Chesterville, a son.

On Thursday, May 18th, 1950, to Mr. and Mrs. Grenville Fyke, of Chesterville, a son.

On Saturday, May 20th, 1950, to Mr. and Mrs. George Elliott, of Winchester, a daughter.

On Sunday, May 21st, 1950, to Mr. and Mrs. Robert Mullin, of Kemptville, a son.

On Sunday, May 21st, 1950, to Mr. and Mrs. Stanley Chambers, of Chesterville, a daughter.

On Sunday, May 21st, 1950, to Mr. and Mrs. Robert Loughlin, of Mountain, a son.

On Monday, May 22nd, 1950, to Mr. and Mrs. D. K. MacLean, of Finch, a son.

On Monday, May 22nd, 1950, to Mr. and Mrs. Donald McDiarmid, of Osgoode, a daughter.

On Tuesday, May 23, 1950, to Mr. and Mrs. Georg Olsen, of Chesterville, a son.

OPENING SOFTBALL GAME ENDS IN TIE

In the opening game of the Dundas Softball League, played at the 100 Club Community Park, here, last Friday evening, the Winchester Royals and Inkerman played to a 7-7 draw. Inkerman took an early lead but lost it in the sixth inning.

The line-ups were:

Inkerman—Crowder, rf; A. Hurley, 3b; Armstrong, cf; Nesbitt, 2b; R. Hurley, 1b; Duncan, c; Timmins, ss; Lunny, p; McEwan, lf.

Winchester: Stewart, cf; Morgan, lf; Plantz, ss; McIntosh, 2b; Utman, 1b; Crummy, rf; L. Kenney, p; D. Kenney, 3b; Dawley, c; Riley, p.

Officials: L. Laporte, A. Alford, R. Barriger.

LAST YOUTH FOR CHRIST MEETING

The last Youth For Christ meeting until next Fall took place in the theatre on Sunday afternoon, May 21. The meeting opened with the singing of "Youth For Christ" by a group of teen-aged girls. Lively hymns and choruses followed, sung by the audience. Mrs. Ritchie played several enjoyable selections on her various musical instruments. An illuminated painting "Peter Walking On The Waves," was shown.

Mr. Ritchie spoke on "Serve Thy Creator in the days of thy youth," challenging the young men and women to give their hearts to Christ. The afternoon meeting was closed with prayer.

The final Crusade for Christ Rally was a huge success, the theatre being crowded to full capacity on Sunday evening. The main event of the service was "The Life of Christ in Music." Fourteen selections played by Mrs. Ritchie, ranging from "Joy to the World," to "He Arose," portrayed the story. Mr. Ritchie told a part of the story before each selection. Another painting was shown during the evening of the "Ninety And Nine," while Mrs. Ritchie played a suitable accompaniment. After an altar call, the meeting closed with prayer.

WINCHESTER THEATRE NEWS

FIRST ANNIVERSARY NEAR

THE WINCHESTER is now nearly one year old. June 9th is the first anniversary of the opening and it is proposed to signalize the occasion. The feature picture for the three days during which the anniversary falls will be "Love Happy," an absolutely new film, built about the antics of that famous trio, the Marx Brothers. It is a light and lively entertainment, a natural for a celebration. There will be door prizes for which any patron buying an adult or student admission ticket from June 1st to 9th, may register. Drawing will be on the 9th, and any winner not present then will get his prize later.

During this first year, the theatre has shown a number of great pictures, and under the contracts which have been made for supply during the next few months, the second year promises to be better. The June list of bookings which has now been made up shows some really excellent entertainment: "12 O'Clock High," "Cheaper By The Dozen," "She Wore A Yellow Ribbon," Mrs. Mike," "Mother Didn't Tell Me," "Ichabod and Mr. Toad." These are outstanding features and the others all rate high also.

This week-end's feature picture is "Tarzan And The Slave Girl," which is replacing "The Fighting Seabees" originally scheduled for those dates. This new Tarzan film was released for showing only on March 25th, and Lex Barker has the feature role. Millions have enjoyed the fantastic experiences of this fictional character as related in the famous Tarzan novels. Likewise, this picture will delight and amaze young and old by the depiction of his strange and terrifying jungle adventures, incredible in their conception and yet almost credible in their portrayal on the screen.

"Come To The Stable," starting on Monday next," is a picture of rare merit and the cast includes two Academy Award winners, Loretta Young and Celeste Holm. Rated as one of the grandest films of the year, it tells a refreshing tale with comedy and sentiment. It is an adaption of Claire Booth Luce's story of two nuns who come from France to a New England community to found a hospital for children, and who perform wonders by simple faith and hard work.

The final picture of the week deals with the life of that famous frontiersman who gained name and fame in the latter part of the 18th Century. Young Daniel Boone" is an outstanding epic of action and thrills, a tale of Indian adventure told against a background of impressively natural scenery. The other part of the double bill is "Hold That Baby," featuring the Bowery Boys.

100 Club Donates Money To Flood Fund

Donations of $75.00 to the Manitoba Flood Relief Fund and $25.00 to the Quebec Fire Relief Fund were favourably voted upon at last Friday's meeting of the local 100 Club, held at the Golden Pheasant, and presided over by the president, Centurian David Melvin.

The Club also decided to spend up to $300.00 for the erection of bleachers at the south side of the Softball Diamond at the 100 Club Community Park, the work to be supervized by Centurian Harold Lannin and his committee.

Arrangements for the annual Race Meet and Sports Day to be held here on Civic Holiday, August 7th, were left in the hands of the Special Events Committee, headed by Centurian Robert Robinson.

Plans are also under way to have a game of Donkey Baseball here in the near future, but nothing definite could be reported at Friday's meeting.

The new chairman of the Citizens' Scout-Cub Committee, Centurian Howard Willard, proposed that the 100 Club take over the sponsorship of the Boy Scouts and Wolf Cub Pack in Winchester. After discussing the proposition, the Club decided to back the movement and Centurians Robt. Woods and Randall Wylie were named as 100 Club representatives on the Citizens' Committee, other members of which are. Dr. W. A. Sherwood, Gordon Coons, Rev. N. J. Thomas and Mr. Willard. Mr. Gerald Droppo is one of the leaders, and the committee will endeavour to obtain the services of several other young men to assist him in this important work.

Centurian Arnold Dukelow thanked the Club for the assistance and entertainment provided the members of the minor hockey teams, of which he was one of the managers.

The guest speaker for the evening was Rev. Hector Beach, of Finch. He was introduced by Centurian W. J. L. Boyd, and delivered a very interesting address under the caption of "Being A Community Man."

During his remarks, Mr. Beach pointed out that individuals were created to help their neighbours, and in order to do that effectively, they must be a part of the community in which they reside.

Canadian development has been too fast, he continued, and has left most of us dizzy trying to keep up with the fast-moving events. This condition is responsible for the younger generation not being able to understand the older generation and vice versa. We are living in two different eras. Within a few short years we have seen the transformation from ox-cart to a motorized world, including the fast-travelling areoplane. Today we can breakfast in Montreal and have lunch in London, England.

No individual can accomplish much by himself in this fast-moving world. We must be a part of a community to keep up with the speedy development which is taking place in our time, he said.

A man isn't a good community man, said Mr. Beach, when he walks out when the job gets tough. He must sick it out in the face of all obstacles. Referring to Service Club work the speaker said that members who simply paid their club fees and took no active part in the community work of the organization, were not contributing much to their community or club,

Mr. Beach was thanked at the conclusion of his address by Centurian W. J. Cass.

During the evening the president welcomed Mr. N. W. Beach, the only guest present.

Winners of the prize boost conducted by Centurian Nelson Dixon were Centurians Ralph Walker and Walter MacDonald.

Centurian Albert Turner was at the secretary's desk, while community singing was led by Centurian Chester Timmins, with Centurian Clair Morgan presiding at the piano. The Creed was recited by Centurian W. F. Workman.

DISTRICT JUVENILE SOFTBALL LEAGUE SCHEDULE

The following schedule is announced for the opening season of the Juvenile Softball League. Postponed games will be played on dates suitable to teams concerned. Playoffs will be arranged between first and second teams. All games scheduled for 7 p.m., E.D.T.:

May 19—Winchester at Chesterville.
26—Inkerman at Winchester.
June 2—Chesterville at Inkerman.
9—Chesterville at Winchester.
16—Winchester at Inkerman.
23—Inkerman at Chesterville.

In the first game, played at Chesterville last Friday evening, the local team defeated Chesterville 16-5.

The line-ups of the teams were:

Chesterville—C. Boyle, B. Ambridge R. Barrie, J. Hall, C. McMillan, G. Fleming, B. Wong, J. Moran, W. Paul.

Winchester — H. McRoberts, M. Steinburg, B. Steinburg, J. Anderson, G. Kerr, R. Clark, B. Beardsall, L. Rennick, L. MacDonald, H. Balkwill.

WORKERS PREPARE RIDEAU HILL CAMP

Yesterday, May 24th, many local citizens were among a large gathering from the 23 charges in the Dundas-Grenville Presbytery of the United Church, who assembled at the site of Rideau Hill Camp, near Osgood, for the purpose of preparing the camp for the various summer activities.

Prior to the holiday, plans had been made for a combined outing and bee to prepare the camp for a bigger and better attendance. The work is to include the erection of new cabins to replace tents used last year to accommodate the overflow of campers; also improvements to the beach, mowing and levelling of lawns, and checking the water system. A basket picnic was held at noon with the camp committee supplying bacon and eggs.

The first anniversary of the dedication of the camp will be held on June 18, with an appropriate celebration. The committee is anxious to have everything in readiness for the season.

LOCAL WINNERS AT RUSSELL MUSIC FESTIVAL

Several local artists took part in the Music Festival held at Russell last week, under the sponsorship of the Russell Women's Institute.

In the piano duet class for contestants 18 years and under, Miss Catherine Moffat, daughter of Reeve and Mrs. Walter Moffat, and Miss Dorothy Servage, daughter of Mr. and Mrs. Wm. Servage, were winners for the third consecutive year. They were given a rating of 88 marks for their fine effort. In the open piano solo class, Miss Servage was declared winner with a rating of 89 marks, the highest mark obtained by any contestant in the Festival. She also received the Russell Lions Club's medal, awarded to the contestant making the highest marks in the Instrumental Class. Both these young artists are pupils of Mrs. Robt. Woods, Winchester.

Winner of the girls' vocal solo class for contestants 16 to 18 years, was Miss Doreen Cross, daughter of Mr. and Mrs. Irvin Cross, of Maple Ridge.

In the piano solo class for contestants 9 years and under, Allan Wylie, son of Mr. and Mrs. Randall Wylie, placed third with 82 marks, only three marks behind the winner. Allan is a pupil of Miss Clara Irving and has been taking piano lessons for only nine months.

Other contestants from Winchester who made favourable showings in their respective classes were Miss Murla Holmes and Mrs. Marjorie O'Dwyer.

HOME & SCHOOL ASSOCIATION ELECTS OFFICERS

Mr. Arthur B. Summers was elected President of the Winchester and District Home and School Association for the ensuing term, at the meeting which was held on Monday night in the Public School.

Rev. Leon B. G. Adams, the retiring president, was in the chair for the first part of the meeting, and the secretary's duties were performed by Mrs. Rae Helmer.

Mr. Robert Robinson and Mrs. Rae Helmer sponsored a motion to purchase prizes, to be donated to girls in Grades 7 and 8 obtaining the highest standing in Home Economics.

Games and contests were conducted by Mrs. W. M. Byers. Mr. J. H. Willard presided for the election of officers and it was decided to have one of the local clergy perform the ceremony of installation at the September meeting.

The following other officers were chosen: 1st Vice President, Mrs. Kenneth Annable; 2nd Vice President, Mrs. S. G. K. Ault; Recording Secretary, Mrs. Gordon Coons; Corresponding Secretary, Mrs. J. H. Willard; Executive, Mrs. Bower Potter, Mrs. W. M. Byers and Mrs. Jack Rennison.

NAME OFFICERS OF RUSSELL-CARLETON LOOP

At the annual meeting of the Russell- Carleton Softball League, held recently in the Metcalfe Curling Club, Wilbert Duncan, of Vernon, was elected president for the coming year. Hubert Conlin, of Metcalfe, is vice president, and Joe Rowan was returned as secretary-treasurer.

Following is the schedule:

May 25—Russell at Ormond.
26—Metcalfe at Vernon.
29—Vernon at Russell.
30—Ormond at Metcalfe.
June 1—Metcalfe at Russell.
2—Vernon at Ormond.
5—Ormond at Russell.
6 —Vernon at Metcalfe.
8—Russell at Vernon.
9—Metcalfe at Ormond.
12—Russell at Metcalfe.
13—Ormond at Vernon.
15—Russell at Ormond.
16—Metcalfe at Vernon.
19—Vernon at Russell.
20—Ormond at Metcalfe.
22—Metcalfe at Russell.
23—Vernon at Ormond.
26—Ormond at Russell.
27—Vernon at Metcalfe.
29—Russell at Vernon.
30—Metcalfe at Ormond.
July 3—Russell at Metcalfe.
4—Ormond at Vernon.

C. G. I. T. Rally Held Here Saturday

The local United Church was the scene of an interesting Youth Rally on Saturday last when 135 teen-age girls, representing thirteen C. G. I. T. groups of the Dundas-Grenville Presbytery, assembled to hold their annual convention.

The morning session opened with devotions led by the Roebuck group, with Mrs. Osborne Bailey, of Morrisburg, the Presbyterial Secretary, presiding. Miss Marjorie Ault, of Winchester, welcomed the visitors, and the programme consisted of a duet by Shirley and Eileen Arbuthnot, of Vancamp; a fancy work and novelty display by Iroquois, and a chorus of 27 girls from Prescott. Prior to the lunch period on the church lawn, games were supervised by Rev. N. J. Thomas. A unique feature during lunch was the presentation of a birthday cake by the Winchester group, commemorating the twenty-fifth anniversary of Church Union. The cake, bearing 25 candles, was cut by Mrs. (Rev.) W. M. Reeves, of Morrisburg, and pieces sold to the group members, the proceeds amounting to $9.00, being used for overseas relief funds.

Afternoon Session

A devotional period, led by the Cardinal group, opened the afternoon session, followed by two dramatic presentations by Spencerville and Prescott members, and a duet by two girls from Mountain. The highlight of the afternoon programme was the presentation of an impressive dramatic effort by eight girls from Vancamp, entitled "The Challenge of the Cross, with Miss Marion Mulholland taking the solo parts. An invitation was accepted to hold next year's rally at Spencerville. Arrangements for this rally were in charge of Miss Ellen Walter, of Vancamp, who was re-elected district secretary of the C. G. I. T. for 1950-51.

A vote of thanks was extended to the Winchester members by Mary Shaw, of Hallville. Information regarding the Rideau Hill summer camp, and the dates of camp opening, were presented by Miss Evelyn Fennell, of Winchester. Mrs. Alfred Byrd, of Mountain, a former Presbyterial Secretary, closed the session with prayer. The Canadian Girls In Training movement is sponsored by the Ontario Religious Education Council and is non-denominational.

The following leaders represented C. G. I. T. Groups at the rally: Hallville, Mrs. Nathaniel Holmes; Morrisburg, Mrs. W. M. Reeves; Spencerville, Mrs. J. R. Elliott; Iroquois, Mrs. A. J. Millhouse; Inkerman, Mrs. G. Suffel and Mrs. C. R. Sutherland; Vancamp, Miss Ellen Walter; Cardinal, Mrs A. Young; South Mountain, Miss A. Cleland; Roebuck, Mrs. J. Anderson; Prescott, Mrs. R. Gray.

Looking Over The Bowling Scores

(By Uncle Ezra)



The Trundlers and the Maple Leafs, playing the first of the finals in the South Mountain Mixed League on Wednesday, ended all even with two points each. The Maple Leafs won two games and the Trundlers won one and had an edge in pin fall of 32. They go at it again to-night, and it should be a royal battle. Mrs. Marston Shaver, playing for the Maple Leafs, had the highest scores of the night with a single of 259 and other games of 214 and 193 to cross 666. Mrs. Shaver was closely followed by Marston with a single of 231 and cross of 650. Glenn Blanchard was top man for the Trundlers rolling a high single of 234 and other games of 224 and 170 to cross 628.

Steve Corry continued to set the pace in the Legion League rolling strings of 245, 229 and 189 to cross 663.

WHAT THE FARMERS ARE ASKING!

"What's this cent-a-pound butterfat for advertising purposes going to cost me?" is a question heard often enough among dairymen across Canada these days. The query is a natural one for it is in line with the active promotion campaign of the Dairy Farmers of Canada to bring the merits of dairy products to the public more forcibly through advertising. A cent-a-pound butterfat, or the milk equivalent, set aside during the month of June will establish the initial budget for this purpose.

For instance, on a hundred pounds of 3.5 milk (3.5 pounds of butterfat) the deduction at a cent a pound would be 3½ cents; on 100 pounds of 4 per cent. milk, it would be four cents; on 400 pounds of 3.5 milk the deduction would be 14 cents, and so on through any calculation, simply using the butterfat test as the key.

The scheme is a good one and in the long run, the advertising, if properly done, will pay the farmer big dividends, rather than add to his operating costs. (See Our Editorial on Page 2.)

LOCAL AND GENERAL

Memorial Prayers.

Prayers for the "Faithful Departed" including Kenneth Henry Greer, were offered at St. Matthias' Anglican Church last Sunday morning. Mr. Greer passed away two years ago on May 26th.

Suffers Severe Burns.

Last Friday, Mrs. Lloyd Dixon suffered severe burns about the hands, arms and face when she attempted to re-light the burner in the oven of a gas stove which had gone out, leaving an excessive amount of gas in the lower chamber of the oven. While the burns were superficial, they were quite painful for a few days. She is recovering satisfactorily at her home at present.

Observed 84th Birthday.

On Friday last Mr. Herbert Helmer received the good wishes of a host of friends on the occasion of his 84th birthday. Mr. Helmer, who was a former town constable, is in good health and still does emergency police work. Attending a birthday dinner, served in his honour by his wife, were his two daughters, Mrs. Burnis Strader, of Williamsburg, and Mrs. Albert Reddick, of Spencerville, and two sons, Harold and Clare, of Winchester, who were accompanied by their wives.

COMMUNITY Theatre, Chesterville

Thurs., Fri., Sat., May 25-26-27

"WHEN WILLIE COMES MARCHING HOME"

Home Guarders, local heroes, Wacs, Waves, Legionnaires, and everybody should see it and come out laughing. Funniest film since "Sitting Pretty." Laughs come so fast they hurt. With Dan Dailey, Corinne Calvet and William Demarest.

Mon., Tues., Wed., May 29-30-31

"HOUSE OF STRANGERS"

All the greatness that the screen can bring is contained in the compelling story that is told as you would have it told without pulling a punch, packed with all the drama your heart can hold. With Edward G. Robinson, Richard Conte and Susan Hayward.

Foto Nite—Canada's biggest cash offer attraction at the Community Theatre every Wednesday.

The 7th Column

What would we do without Service Clubs, They're always ready and willing to help out in times of emergency. Last week the local 100 Club made liberal donations to the Manitoba Flood Relief Fund and the Quebec Fire Relief Fund, and in addition decided to back up the Citizens' Scout-Cub Committee by acting as sponsors of this Youth Movement. Men who are active members of a Service Club are rendering a fine service to their country and community, and often sacrifice time, energy and hard-earned cash for the welfare of their fellow-men. Locally, the citizens of Winchester can point with pride to the work of the 100 Club.

* * * *

A lady had just purchased a postage stamp. "Must I stick it on myself?" she asked.

"Positively not, madam," replied the postal clerk. "It will accomplish more if you stick it on the envelope."

* * * *

Reading in the Municipal World, an authoritative journal on municipal affairs, we learn that a Council may pass a by-law which would enable the corporation to pull down, repair, or renew at the expense of the owner any building which by reason of its ruinous or dilapidated state or faulty construction or otherwise is in an unsafe condition, as regards danger from fire or risk of accident. It's nice to know, even if you can't expect too much action regardless of the need.

* * * *

Definition of "Necessary Evil"—Something we like so much we don't care about abolishing it.

* * * *

Adding insult to injury, the town dump at Kemptville gave the Forestry Plantation an anxious time the other day, states The Kemptville Advance. The Forestry men tell us to be careful of our fires—then fire from the dump overran a large portion of newly planted seedlings. Whose face was reddest?"

* * * *

Now that ball games are going strong again, the nostalgic shout of the umpire is heard with: "strike one, strike two, strike three and you're out." It's worth remembering that in some situations there may be only one strike, and that one permanent with no second innings. That's the case with traffic accidents: strike one may put you out—of this world—for good. That's something for the boys to keep in mind, on their way to or from the diamond, to or from school, or to or from anywhere at all.

* * * *

Here is a little moron story that caught our fancy: "Seemingly there was a little moron who cut a hole in the rug to see the floor show and then covered it up because he didn't like the dirty cracks."

* * * *

Local residents who have started on the erection of new houses, complain that work is being held up be-

(Continued on Page 2)

LANG'S Department Store

3 Harness Specials

DOMINION GUARANTEED
Steel Hames
Regular $4.00
For $3.29

FIRST QUALITY 1½ INCH LEATHER
Pole Straps
Regular $1.75
For $1.29

Rubberized Traces
Straight through style with Billets
$6.50 pair

"CHAN"
SPEED COAT
Water repellent, self-polishing.
FLOOR WAX
98c Qt. Can
Long Handle Applier GIVEN FREE with each Can.

GARDEN HOSE
50-ft. lengths with standard Couplings.
SOLID RUBBER ---------- $3.90
BEST QUALITY ONE-PLY CORD, $5.75.

SOLID BRASS
HOSE NOZZLES
½ inch 95c

ALLEN
Lawn Sprinklers $1.95

GOOD STOCK GUARANTEED
Lawn Mowers

"THE WINCHESTER PRESS"

W. F. WORKMAN, Editor & Publisher.

"Authorized as second class mail, Post Office Department, Ottawa."

AN INDEPENDENT NEWSPAPER

Devoted to the interests of Winchester and surrounding districts. Published on Wednesday afternoon and dated Thursday. Established in the year 1888, the Press is Dundas County's Largest and Leading Weekly Newspaper. Guaranteed circulation of over 1600. Subscription Rates $2.00, Foreign $2.50, in advance.

Member of the Canadian Weekly Newspaper Association and Ontario-Quebec Division of the C.W.N.A.

Advertising Rates Supplied on Request. Small Advertisements for our Classified Columns: 50c first insertion and 25c for each subsequent insertion, strictly cash with order.

THURSDAY, MAY 25th, 1950.

SOMETHING FOR FARMERS TO THINK ABOUT !

At a recent banquet of the Ontario Division of the Canadian Feed Manufacturers' Association, held in the Royal York Hotel, Toronto, the main course consisted of Ham and Eggs, which caused Dr. W. R. Reek, the guest speaker, to comment that it was the first time that ham and eggs had been served at a banquet in the Royal York, and he congratulated the feed manufacturers on the splendid idea.

If more ham and eggs were served at farmers' banquets it would stabilize the market for these farm products, lower the surplus and maintain fair prices.

Another good idea to increase the sales of eggs and pork products, both of which have suffered from the loss of the British market, would be to do a bit of advertising. This scheme was tried out in British Columbia and paid big dividends.

Following the loss of British markets for Canadian eggs, the B. C. poultry business was very hard hit as many poultrymen in the area were operating on a very close margin. Not only was there at once a surplus of eggs on the market, but very few chicks were ordered from the hatcheries this spring.

To counteract this tendency the Poultry Industries Council, with the aid of feed men, started an advertising campaign which resulted in such an increase in demand that not only was the local surplus wiped out, but eggs were successfully brought in from Alberta, from Manitoba and finally from Ontario.

Feeling that this experience had a lesson to the country as a whole, the executive committee of the British Columbia Poultry Industries Council prepared a brief which was submitted to the National Council, Canadian Feed Manufacturers Association meeting at Ottawa, March 13 and 14.

At the end of February, in congratulating the B. C. Feed Manufacturers' Association on the success of the advertising campaign, Herman C. Sieburth, Trans-Canada Grain Limited, pointed up some angles of the poultryman's situation and the need for private enterprise to do something about it. Said he, in part: "We take it for granted that everything else, from motor cars to soap, can be sold only after intensive advertising, yet expect the market to absorb a less glamorous product like eggs on its merits only.

"Back of it all, however, is one factor that most of us have lost sight of, namely, that we have been running to the government whenever there was the slightest obstacle and eventually relied on the government to sell our eggs, just as they are selling our wheat, etc., and when Mr. Gardiner is not making the job that we expect him to do we stop producing and only hit on an advertising campaign when we are really up against it. If we have learned this one lesson, all the money and effort was well worth it.

"Now let us take a look at our domestic market. There are 48 million people in the British Isles compared with 14 millions in Canada. However, while Britain can and does buy her eggs anywhere on the globe and on top of it rations her population and keeps consumption at a low rate, we can be sure that nothing but Canadian eggs will be consumed in Canada and that consumption can be greatly stimulated, as we have just seen.

You realize, of course, that in many lines dealers refuse to carry any merchandise that is not nationally advertised. Let us give the poultryman a hand, and so help him and help ourselves."

The sooner farmers all over Canada become convinced that advertising is a mighty force in increasing the sale of their products on the home market, the sooner they will have solved their problems towards that end.

EDITORIAL NOTES

Progress in surgery of the heart has been almost as rapid as surgery of any part of the human body. In fact, while abdominal surgery of an extensive nature was ushered in 100 years ago with the discovery of anesthesia, heart surgery is still in its infancy.

Most rural municipalities in Canada think they are doing very well indeed these days if they can hold tax levels down to anything close to previous levels. But they would get a shock if they went to Sweden, comments The Financial Post. There some countries very similar in climate and area to those of the more thinly settled section of Eastern Canada, have abolished municipal taxes altogether. And they have done this without the slightest sacrifice in municipal service. The rich uncle in this Swedish story is the forested area which the Swedes cherish and we so often neglect. For almost a century municipal forests have been major sources of revenue in Sweden, some of them such successful sources that they now look after all municipal expenditures. As well they conserve moisture, prevent floods, furnish healthy recreation areas for home folk and tourist.

The 7th Column

(Continued from Page 1)

cause the Municipal Council will not give them any "definite" information on drainage or sewerage service. We realize that Council must get certain data on land levels, etc., before a definite decision can be made, but possibly even this could be speeded up under the circumstances.

* * * *

Nit: Do you work in the shirt factory?

Wit: Yes.

Nit: Why aren't you working today?"

Wit: We are making nightshirts this week!

* * * *

When you are asked to make a donation to the Salvation Army Red Shield Fund or the Manitoba Flood Relief Fund, give and give cheerfully. Just remember that it is much better to be on the "giving" end than on the "receiving" end. Both funds are deserving of your support.

NOTICE TO CREDITORS AND OTHERS

In the matter of the Estate of EDITH M. DUNCAN, late of the Village of Winchester in the County of Dundas, Widow, deceased.

NOTICE IS HEREBY GIVEN, pursuant to Section 51 of The Trustee Act, R.S.O. 1937, chapter 165, that all creditors and others having claims or demands against the estate of the above-named Edith M. Duncan, deceased, who died on or about the 19th day of April, 1950, at the Village of Winchester, in the County of Dundas, are required on or before the 16th day of June, 1950, to deliver or send by post prepaid, to Arnold W. Duncan or Frederick M. Cass, both of Winchester, Ontario, Executors of the last will of the said deceased, or to their undersigned Solicitors, their full names, addresses and descriptions, the full particulars of their claims in writing, a statement of their accounts, and the nature of the security, if any, held by them.

AND TAKE NOTICE that after such last mentioned date the said Executors will proceed to distribute the assets of the said deceased among the parties entitled thereto, having regard only to the claims of which they shall then have notice, and that the said Executors will not be liable for the said assets or any part thereof to any person or persons of whose claim notice shall not have been received by them at the time of such distribution.

DATED at Winchester, Ontario, this 20th day of May, 1950.

CASS & CASS,
Solicitors to Executors

2-4c

Coca-Cola TRADE MARK REG. is a natural partner of good things to eat

PLEASANT VALLEY

(Last Week's News)

The many friends of Miss Yvonne Cowan will be pleased to know she has returned home and is gaining, after her recent operation.

Mr. and Mrs. Earl Gilmer were callers in Morrisburg on Thursday evening.

Mr. and Mrs. Wilfred Seeley and family and Mrs. M. Gilmer, of Kemptville, called on Thursday evening at the home of Mr.and Mrs. D. F. Gilmer and family.

Mr. and Mrs. Ken. Hunter, Mrs. Sam R. Hamilton and Mr. T. Gilmer were calling at the home of Mr. and Mrs. Jas. Gilmer one evening this week.

Deepest sympathy is extended from this community to Mrs. Cyrus Crowder in the passing of her husband. Mr. Crowder spent many years in this community.

Mrs. Garnet Sears spent one evening recently with Mrs. Hilliard Gilmer and Mrs. M. Gilmer.

Mrs. Charlie Hunter is spending some time with her daughter, Mrs. B. Barkley, of Dundela.

Mr. and Mrs. D. F. Gilmer took dinner on Monday with her mother, Mrs. H. K. Jeffery, and Mr. Ross Jeffery, of South Mountain.

HOME SAFETY

Accident statistics show that the most dangerous place of all is the home. Accident hazards such as cluttered stairways, loose rugs, unsafe wiring and improperly-placed dangerous drugs abound in many homes. Make your home a safer place to live in by making sure the common trouble spots are eliminated.

Boyd's Budget Plan For Fuel Buying . . .

As a special service to our customers, we are establishing Boyd's Budget Buying Plan, and we cordially invite you to make use of it.

Why not pay for your Fuel the easy way—the Budget Way of equal monthly installments the year round, like rent or the telephone bill?

Call Mr. Max Boyd at 325 for further information.

W. J. L. Boyd & Sons
Fuel Merchants
PHONE 325. - WINCHESTER.

READY TO SERVE YOU WITH . . .

A Full Line of General Hardware.
Barbed Wire.
Galvanized Roofing.
Barn and Stable Equipment.
Galvanized Water Tanks—6-foot.
Gilson and Easy Electric Washing Machines.
Easy Vacuum Cleaners—one year guarantee.
Fence Wire and Fencing Supplies.
Pumps and Pressure Systems, etc.
Japalac Paints and Enamels.
Findlay and Wingham Stoves.
Enterprise Furnaces.

KARL GUY
Plumbing, Hardware and Tinsmith
PHONE 37, SOUTH MOUNTAIN.

RALPH S. ALLISON
WINCHESTER SPRINGS, ONT.
Is Agent For
Westeel Roofing Iron
and has on hand a full stock of sheets in all lengths.

Our Carload of Wire Fencing from Frost Steel & Wire Co. has arrived. For immediate delivery, phone 346J3.

RALPH ALLISON
Winchester Springs - - Ont.
48-3c

Order Your Plumbing Needs Now!
Complete Bathroom Fixtures in Stock.

If It Rains, Catch It.
Eavetroughs repaired or replaced.

BEATTY BARN SUPPLIES

BEACH FURNACE SERVICE

C. S. PRICE
PHONE 295. - WINCHESTER

HYLO EGG-GRADING STATION
(Formerly Hy. Bessin)
WINCHESTER, ONT.

Daily Highest Market Price for our City Trade.
2 ELECTRIC GRADING MACHINES
To Assure You Proper Grade.

A. CRAWFORD, Manager. L. KAPELLER, Proprietor.

NOTICE!
CUMMING FURNITURE SALES
Chesterville, Ont.

Floor Sanding
We have purchased new Sanding Machines. Have your Hardwood Floors refinished, bringing back that original, new, glossy, satin finish.
In preparing rough, uneven floors, have them leveled before laying inlaid linoleum, tiles, or other coverings, insuring longer wear and greater satisfaction.
For further information Phone 361 or 397, CHESTERVILLE

"THE WINCHESTER"
Show Each Evening at 7.15 and 9.15 o'clock.
Saturday Matinee at 2.00 p.m.

THIS THURSDAY, FRIDAY & SATURDAY
May 25th, 26th and 27th

Tarzan And The Slave Girl
Starring Lex Barker, Vanessa Brown
A New Film Portraying Fantastic, Amazing and Terrifying Episodes in the Life of a great Fictional Character.
DOUBLE BILLED WITH
"RUSTLERS' RANSOM" and a NEWSREEL

MONDAY, TUESDAY & WEDNESDAY
May 29th, 30th and 31st



Also a MUSICAL SHORT and a CARTOON

THURSDAY, FRIDAY & SATURDAY
June 1st, 2nd and 3rd

Young Daniel Boone
(IN COLOUR)
Starring David Bruce, Kristine Miller
The Thrilling Adventures of the Foremost Frontiersman in American History
And on the same billing
"HOLD THAT BABY"
Starring Leo Gorcey and the Bowery Boys. NEWSREEL.

"Drive and Walk with Care As Motor Traffic Increases"
— Minister of Highways

Travel by motorists and pedestrians promises to reach a new peak volume this year.

The seasonal upswing in holiday motor travel has begun. More vehicles than ever before are operating on Ontario streets and highways. Pedestrian hazards are increased.

Extreme care must be exercised by all to prevent accidents. Pedestrians are urged to walk carefully.

MOTORISTS —
√ Check your car and be assured that it is in a safe condition.
√ Check your driving and be assured of a safe journey.

DRIVE SAFELY . . . WALK SAFELY

ONTARIO DEPARTMENT OF HIGHWAYS
GEO. H. DOUCETT, MINISTER
ONTARIO

Duncan's Store

SOFTBALL SUPPLIES
SOFT BALLS, GLOVES, MITTS, SOFT BALL MASKS, BATS
Special Discounts to Clubs and Schools. It will be worth your while to investigate.

WHEEL GOODS
We have on hand two sizes of Tricycles, Tot Bikes, Pedal Cars, Scooters, 3 sizes of Wagons.

SUMMER TOYS
Sand Pails and Shovels, Water Pumps, Plastic Shower Baths, Water Guns, Cap Guns, Holsters, Sponge Balls, Bubble Sets, Baloons, Sand Sifters, also a Variety of Games and Toys suitable for Birthday Gifts, etc.

For That Extra Treat or for Regular Dessert, Be Thrifty and USE DUNCAN'S FREEZER-FRESH ICE CREAM BRICKS
Regular Price 25c Pint Brick.

SEASON'S OPENING DANCE
JUBILEE RINK
MAXVILLE, Ont.
FIRST 1950 PERSONAL APPEARANCE IN ONTARIO
DON MESSER & HIS ISLANDERS
Thursday, June 8th
Admission: $1.25 per person. Children under 12 accompanied by parents, 50c.

Announcing The Location
Winchester Motors
In The Ross Hutchinson Garage
SALES AND SERVICE FOR
Dodge and DeSoto Cars, Dodge Trucks and J. I. Case Tractors and Farm Equipment
General Repairs and Service to all Makes of Cars, Trucks and Tractors. Full line of Parts, Accessories, Tires, Batteries, Gasoline, Oils, Greases, etc.
WASHING and SIMONIZING
DeSoto
DOUG. ANGUS, Proprietor
HOWARD FETTERLY, Sales Manager.
PHONE 122
Winchester, Ontario.
DODGE TRUCK

OBITUARY

LATE MARTIN EDGAR LUTHER

After a lingering illness, death came to Mr. Martin Edgar Luther, a much respected farmer and rancher of the Cardston district, in his 80th year, on May 4th, 1950.

He was born in Inkerman on May 18th, 1870, the oldest son of the late Harvey Luther and Catherine Bush. He was a cheesemaker by trade and operated a factory in the Melvin district. In 1877 he married Marion Rose, daughter of the late Charles and Eliza Rose.

In the spring of 1901 they moved to Kemptville and later to Vancamp, where they farmed until they moved West to Cardston with their four children in 1909. The next year they moved to a farm in the Winnifred district, where they lived for 14 years. Here, four more children were born. In 1924 they returned to the Cardston district, settling near Carway. It was at his ranch home, there, that Mr. Luther passed away, just two weeks before his 80th birthday.

Funeral services were held in the United Church in Cardston, on Monday, May 8th, at 2 p.m., with Rev. A. E. King officiating, and W. G. Laidlaw at the organ. The church, filled to overflowing, and the many beautiful floral tributes, expressed the esteem in which the deceased and his family are held in the district. Interment took place in the Cardston Cemetery.

Mr. Luther was predeceased by three sisters, two brothers, and a baby daughter and son. He leaves to mourn his passing, his wife, three daughters, Mrs. Hugh Carey (Olive), and Mrs. Roy North (Helen), of Calgary, and Mrs. C. J. Dawson (Annie, of Mountain View; four sons, Mansel, of Calgary; Eric, Clifton and Charlie, of Cardston; one sister, Mrs. J. Bellinger, in Ontario; one brother, H. T. Luther, of Lethbridge, also eight grandchildren and a number of nephews and nieces.

DRINK Coca-Cola TRADE MARK REG. The pause that refreshes

CHESTERVILLE ARENA SITE CHOSEN BY DIRECTORS

Reeve Charles McMillan, Chesterville, chairman of the Planning Committee of the Chesterville and District Community Centre project, has announced the location of the site designed for the proposed auditorium and recreational centre.

Situated at the end of John Street, the site is some distance south of the former arena, which was demolished in the gale which swept Eastern Ontario last January.

The baseball park will be located west of the auditorium and will adjoin the property of the Chesterville and District Agricultural Society.

TO LECTURE ON CHRISTIAN SCIENCE

Will B. Davis, who is to lecture in Ottawa on Monday evening, May 29, graduated from the University of New York and went into the advertising business, serving many years as Western Sales Manager of the Literary Digest.

In 1916 he became interested in Christian Science, through a healing in his family. This was followed by a healing in his own case of a stubborn physical condition through Christian Science treatment.

Mr. Davis has served First Church of Christ, Scientist, Wilmette, Illinois, in many capacities, including First Reader, Chairman of the Board of Directors, and Sunday School Superintendent.

In 1931 he resigned his position with the Literary Digest to devote all his time to the practice of Christian Science.

MOREWOOD BOWLERS HOLD BANQUET

A banquet held in the Presbyterian Hall on Friday evening, May 5th, terminated the bowling season for the Morewood League.

The members of the Presbyterian Ladies' Aid catered to the banquet which was well attended by Club members and their friends and special guests. Mr. and Mrs. Walter Masters and son and Mr. and Mrs. Eric Chipper, all of Ottawa, were present, Mr. Masters and Mr. Chipper being coach and captain of the Ottawa Rough Riders rugby team. After the banquet the gentlemen showed two coloured moving pictures of games between Ottawa Rough Riders and Toronto Argos, and the Grey Cup finals of 1949 between Calgary Stampeders and Montreal Alouettes. The special guests were introduced by Mr. Norman McLeod.

Master of ceremonies for the evening was Mr. Douglas Feeley.

Awards were presented to the winners: Captain, Harold Hillis; Miss Shirley McGregor, Hector Carruthers, Jr., Bud Craik and Jack Faulkner. Awards for highest average, Ladies, Miss Shirley Young; Gents, Mr. Bud Craik.

Miss Young was also presented with a gift from the club for services as secretary-treasurer.

During the season the Morewood Bowling League played their games at Flora's Bowling Lanes.



-at the NEW LOW PRICE! everything's Better with Butter!

On Fish, Sizzling Steaks and Chops, in Soups and Sauces — butter makes all the *difference* in goodness wherever it is used. So buy more butter now — at the new low price!

MARKETING SERVICE, DEPARTMENT OF AGRICULTURE, OTTAWA

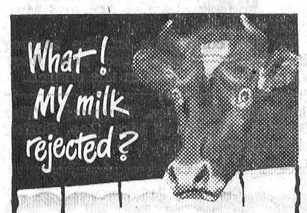

What! MY milk rejected?

Don't let bacteria from unsanitized utensils eat holes in your milk cheques. Use

LO-BAX & NOXSOIL

Just before milking, sterilize equipment with a Lo-bax rinse. With 50% available Chlorine, it kills bacteria almost immediately on contact. Right after milking, clean utensils with fast, thorough Noxsoil, the new Dairyman's cleanser.

At your nearest dealer.

5

AS A SOUND AND SAFE INVESTMENT...



AS A MEANS OF BUILDING A SAVINGS RESERVE... Buy

GOVERNMENT OF CANADA BONDS

Application for the purchase of the new issue, just announced, can be made now at any branch of The Royal Bank of Canada. These bonds are an obligation of the Government of Canada, yield a reasonable return, provide the best kind of collateral for a bank loan when needed, and always enjoy a ready market should you wish to sell them at any time.

WE WILL HELP YOU FINANCE YOUR PURCHASES

If you are unable to pay cash for your bonds, the bank will be glad to assist you in financing your purchase. *You may arrange to repay the bank by convenient instalments.* Ask for full particulars at any branch.

TO HOLDERS OF REDEEMABLE BONDS...

The following Canadian Government Bonds are being called for redemption:

ISSUE	CALL DATE	CALL PRICE
3% Loan, due June 1, 1955.....	June 1, 1950	Par
3% First Victory Loan, due June 15, 1951.....	June 15, 1950	$101

If you hold these bonds, we suggest that the new issue, just announced, provides an attractive opportunity for the re-investment of funds. Any branch will be glad to arrange this for you.

THE ROYAL BANK OF CANADA

You can bank on the "Royal"

Some are born lucky —smart people save

You can bank on the "Royal" THE ROYAL BANK OF CANADA

GOVERNMENT OF CANADA

3% BONDS

dated June 1st and November 15th, 1935

due June 1st, 1955

have been called for payment June 1st, 1950

These bonds should be presented promptly for payment on or soon after June 1st, 1950, because after that date they will no longer earn interest.

RB5W

The New Ferguson Tractor

WITH THE ONE AND ONLY FERGUSON SYSTEM

NOW

The Lowest Priced Tractor of its kind in Canada

ONLY

$1363.00

SEE IT TO-DAY AT

HAMILTON'S

GARAGE and SALES LIMITED

CHRYSLER - PLYMOUTH - FARGO

Telephone 488 - Chesterville, Ont.

ATTENTION FARMERS!

We will be pleased to pick up dead or crippled farm animals. For immediate service telephone collect. Cornwall 3730, Winchester 114.

St. Lawrence Rendering Co. Ltd.

POULTRY WANTED

All kinds of Poultry Wanted at all Seasons. Also Hides and Wool. Highest Prices Paid and you are assured of a Square Deal.

MORRIS ROSS

PHONE 19 - WINCHESTER

Specialized Ignition & Carburetor Service

—On—

CARS, TRUCKS, TRACTORS, & STATIONARY ENGINES

All Makes of Storage Batteries Repaired.

Original service parts in stock.

SOUTHEND SERVICE

Phone 38, Winchester.

Plumbers, Tinsmiths Furnace Service

Complete line of Bathroom and Kitchen Fixtures.

Galvanized and Aluminum Roofing.

New and Used Cook Stoves.

Electric Stoves.

Findlay and Coleman Oil Heaters.

Findlay and Enterprise Furnaces.

Duro and Beatty Pressure Systems.

Dairy Equipment.

Full line of Eave Troughs and Conductor Pipes.

J. Fader & Son

Telephone 60

WINCHESTER - ONT.

Make a Date with a Six or Eight!



"76" FUTURAMIC

"88" FUTURAMIC

A date with a smooth and smart young beauty with an exciting habit of being in the lead! It's Oldsmobile—the car that was first with Hydra-Matic Drive*—first with Futuramic Styling. And now Olds is first again—in performance, beauty, safety and durability! New improvements in its already famous Futuramic Styling . . . new, more beautiful interiors . . . new, sparkling colors . . . newly strengthened Body By Fisher! It's far and away the finest Oldsmobile ever! Whatever feature you set stock by, you'll find Oldsmobile has it in bountiful measure. Make a date today—with the car that marks your good taste as well as your sound judgment. See *your* Oldsmobile dealer!

*Standard equipment on the Rocket-Engined "88", optional at extra cost on the "76".

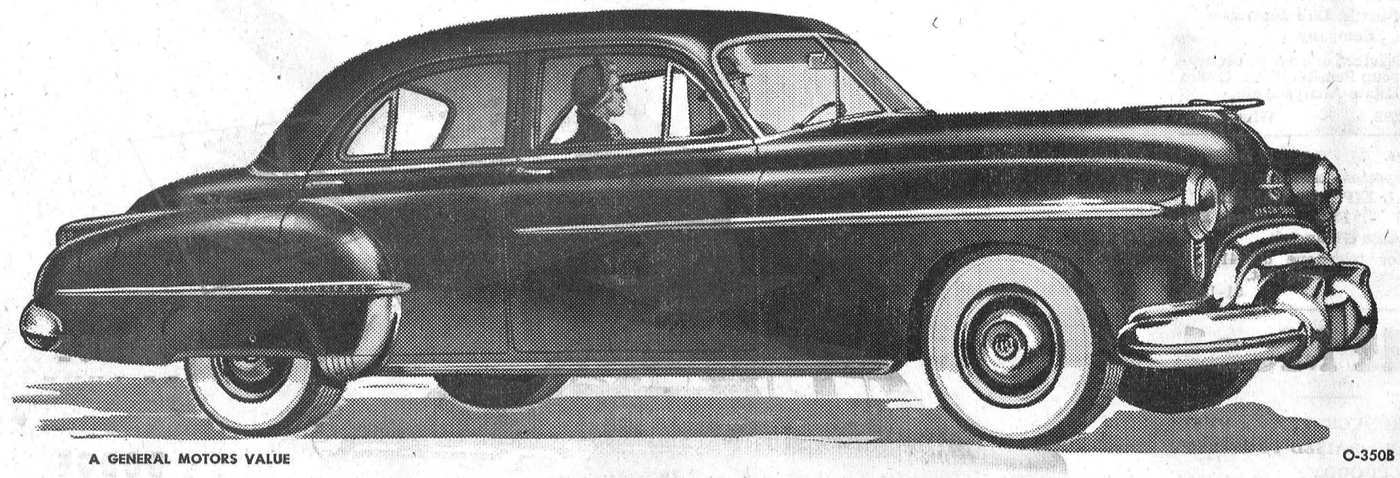

A GENERAL MOTORS VALUE

O-350B

Rocket Ahead with OLDSMOBILE

MELVIN MOTORS - Winchester.

Professional Notices

CASS & CASS
F. M. CASS, M.A. W. J. CASS, K.C.
LAW OFFICES
Chesterville, Dial 371. Winchester
Bank of Nova Scotia Block. Phone 11

ATTENTION, LADIES !

Elaine's Beauty Shop, located first house West of Lannin's Mill. Machineless, Fleetwaves and Cold Waves, also all typyes of Beauty Culture including Bleaching and Blending. All Permanents at reduced prices.

Elaine Christie,
1-2c Phone 97M, Winchester.

"HOLLYWOOD BEAUTY SALON"

Located first house North of Bell Telephone Office on Gladstone St. Machine, Machineless and Cold Wave Permanents, also all types of Beauty Culture.

Mrs. Earl Freeland, Telephone 292.

NOTICE — FARMERS !

I have sold all the sets of the famous Fleury-Bissell Tractor Discs. However, I exepct to have one more set in a few days. This is the last one. Come in and see the new All-Steel Rubber Tired Farm Wagon at **J. L. Belway's Blacksmith Shop. Phone 66R.** 46-5c

HENDERSON LODGE, NO. 383 A. F. & A. M., WINCHESTER

Meets in the Masonic Hall, Royal Bank Block, on second Friday of each month at 8 p.m.

Visiting Brethren Welcome.
ARTHUR ALLIN .....Wor. Master
DR. W. A. SHERWOOD, Secretary.

WINCHESTER L. O. L. No. 862

Meets regularly in the Orange Hall, Winchester, at 8 p.m., on the second Monday of each month. Visiting Brethren always welcome.
John Barrett, W. M.
Wm. McRoberts, Rec.-Sec'y.

J. V. FETTERLY
Licensed Auctioneer.

All Sales handled. Farm Stock a Specialty. Twenty years' experience in the cattle business. Satisfaction guaranteed. Terms moderate. Phone on reverse ticket.
Phone Chesterville 223.

CANADIAN LEGION, B.E.S.L.
BRANCH 108, WINCHESTER
Meets second Thursday of each month in the Legion Hall, Winchester.
All War Veterans Welcome.
STUART CORRY, President.
W. A. SERVAGE, B.A., Sec.-Treas.
28-1 yr.p.

JAKE ROSS

All kinds of Poultry wanted at all seasons. Wool wanted. I buy all kinds of Hides.
Phone 81 - - Winchester

Cemetery Memorials see
W. J. L. BOYD & SONS
representing
R. M. Best Granite Co., Kingston.
Architects and Craftsmen of Civic and Private Memorials. Church Memorials of Bronze, Marble and Brass

HOWARD E. BICCUM
and
HAROLD D. POAPST
District Representatives for the North American Life Assurance Co.

Also a complete Insurance Service for all lines of Fire and Casualty Insurance, including Hospitalization. Auto Financing and Real Estate also handled. Phone 285, Winchester.
38-1 yr.c

PARTNERSHIP FORMED
Known as Ennis & Zeron

If you are thinking of having an Auction Sale we will handle it for you on Commission, or will buy it in block for cash. See us for an estimate before you make other arrangements. No obligation. Phone at our expense to

RALPH ENNIS Clerk, Iroquois, 100r21.
MAHLON ZERON Auctioneer, Iroquois, 98r2.

INSURANCE

FIRE, HAIL, ACCIDENT, LIVE STOCK AND AUTOMOBILE
Apply to
WALTER MOFFAT, Winchester, Ont.

S. EARL FREELAND, C.L.U.
District Representative for The Manufacturers' Life Insurance Company

Special Services offered in connection with Group Pension Plans, Group Insurance, Estate Analysis, etc.
Telephone 292. - Winchester.

LYALL M. CROWDER
Representative For
MUTUAL LIFE OF CANADA
Automobile - Fire - Wind, Etc.
Auto Financing
Write or telephone 606r41,
South Mountain, Ont.
51-1yrp

Calf Meal

HIGH PRODUCING COWS MUST BE FED AND RAISED PROPERLY FROM CALFHOOD.

Feed Royal Purple or Blatchford's Calf Meal to get results.

HUGH McMASTER
PHONE 431 WINCHESTER, ONT.

PAPER HANGING AND DECORATING

I am available for Paper-hanging and Decorating. Samples of nationally-known Empire Wallpapers on hand. For a lasting finish use Scarfe's Paint, available from me. Phone 169W3, Fred J. Brown, Winchester. No. 2p.

Eggs At 4 Months From Pullets As Big As Hens!

Mr. Raymond Douglas, Winchester, purchased 208 Black Australop mixed Chicks on Dec. 28th, 1949. These chicks were fed Purina Chick Startena and Purina Chick Growena. Mr. Douglas kept an accurate record of the cost of these pullets and at four months of age they cost him 91 cents each, after selling the roosters. These pullets, 108 of them, as the losses were only 5 out of 208, laid 2 eggs two days before they were 4 months old. They have the size, and Mr. Douglas will have **large** eggs when egg prices are **high** this fall.

You can equal this record too by feeding the best.
PURINA CHICK STARTENA
PURINA CHICK GROWENA

BASIL DAWLEY
YOUR PURINA DEALER
Phone 293. Winchester, Ont.

McConnell's Service

AUTO GLASS INSTALLED WHILE YOU WAIT

GLAZING

LET US DO YOUR TIRE REPAIRS

Liberal Allowance for Trade-Ins on New Tires.

MORRIS CARS & JEEPS Sales and Service.

Phone 280
Main Street West
WINCHESTER - ONT.

OBITUARY

LATE ALMON SMAIL

The funeral of the late Almon Smail, Spencerville businessman, was held from his late residence on Friday, conducted by Rev. Chas. Mullen, assisted by Rev. L. M. Somerville.

Mr. Smail was a member of the Oddfellows Lodge, of the Canadian Order of Foresters, and an adherent of the Presbyterian Church. He had served several terms on the board of village trustees, and was one of the auditors of the Grenville Mutual Fire Insurance Company.

Surviving besides his widow, the former Miss Gladys Cook, of Inkerman, are three little daughters, Nancy, Linda and Catherine.

Burial was made in the family plot in the St. Andrew's Cemetery.

LATE MRS. HOWARD C. FADER

Funeral services of the late Mrs. C. Fader, of Mountain, who died at Winchester District Memorial Hospital on Sunday morning, May 21st, were conducted by Rev. J. B. Adams on Tuesday afternoon in Mountain United Church.

She was the former Abigail Moorhouse, daughter of the late Henry Moorhouse and Margaret Vancamp, and was born in 1870. She was a lifelong resident of Dundas County with the excetpion of six years spent in Saskatchewan following her marriage to Howard Fader in 1908. She was always active and interested in church work and was a member of the United Church at Mountain and a life member of the W. M. S.

Surviving, besides her husband, are several nieces and nephews. One brother, Addison, and 2 sisters, Mrs. S. E. Baldwin (Mary), and Mrs. Robert Mulholland (Sarah) predeceased her.

"There'll Be No Dark Valleys," was rendered by the choir. The pallbearers were Messrs. John Milne, Allen VanAllen, Orval Kirker, Sam Simms, Harold Simms and D. W. Cameron. Burial was made in South Gower Cemetery.

In token of esteem in which she was held there were many floral offerings including those from relatives, village firends and church.

ANGLICAN MINISTER DIES AT IROQUOIS

Rev. F. G. Strange, a well-known Anglican rector, passed way at his home at Iroquois on Wednesday morning, May 16th, following a heart attack. Mr. Strange was rector of St. John's Anglican Church, Irojuois, for a few years. Since 1947 he has been rector of the Anglican Church at Montague, Ont.

He is survived by his widow, Mrs. Strange, of Iroquois, and two daughters, Mrs. Michael Shulhan (Oneida), of St. Paul', Alta., and Mrs. Ralph Rupert (Dreda), of Cornwall, also two grandchildren.

REV. E. G. WARREN DIES AT METCALFE

Rev. E. G. Warren, United Church minister at Metcalfe, died last Saturday morning at the manse. He was in his 63rd year. Surviving are his widow, the former Mary E. Barnes, and 2 daughters, Ruth and Frances. The funeral was held at Metcalfe United Church on Monday at 2 p.m.

CONVENERS OF W. I. STANDING COMMITTEES

Following is a list of the Conveners of Standing Committees, appointed at the May meeting of the local Women's Institute:

Agriculture and Canadian Industries, Mrs. E. Fowler; Home Economics and Health, Mrs. Wilfred McKercher and Miss Emma Gardner; Historical Research, Mrs. Oscar Wallace and Mrs. Arthur Christie; Citizenship and Education, Mrs. W. H. Angus and Mrs. Kenneth Annable; Community Activities and Public Relations, Mrs. Geo. McConnell and Mrs. Gordon Coons; Social Evening, Mrs. Wm. Lannin and Mrs. Gordon Coons; Christmas meeting, Mrs. Carl Rice and Mrs. Jas. Crummy. The District Director is Mrs. Geo. Suffel, of Inkerman.

Skinny men, women gain 5, 10, 15 lbs.

Get New Pep, Vim, Vigor

What a thrill! Bony limbs fill out; ugly hollows fill up; neck no longer scrawny; body loses half-starved, sickly "bean-pole" look. Thousands of girls, women, men, who never could gain before, are now proud of shapely, healthy-looking bodies. They thank the special vigor-building, flesh-building tonic, Ostrex. Its tonics, stimulants, invigorators, iron, vitamin B_1, calcium, enrich blood, improve appetite and digestion so food gives you more strength and nourishment; put flesh on bare bones. Don't fear getting *too* fat. Stop when you've gained the 5, 10, 15 or 20 lbs. you need for normal weight. Costs little. New "get acquainted" size *only* 60c. Try famous Ostrex Tonic Tablets for new vigor and added pounds, this very day. At all druggists.

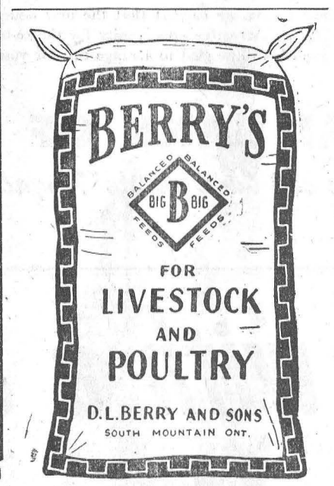

ANGLICANS OBSERVE ASCENSIONTIDE

This past Sunday special Ascensiontide Services were held in the three Anglican churches in the Parish of Winchester.

At 9.30 a.m. Rev. Leon B. G. Adams offered the Holy Eucharist at the Church of the Holy Trinity, Chesterville, assisted by Robbie Sutherland and Melville Abel as the two Servers.

At 11.00 a.m. the Rector officiated at Mattins in the Church of St. Matthias', Aopstle and Martyr, Winchester. Present at this service were the instructors, officers and members of the Winchester High School Cadet Corps on their annual church parade. The Rector gave an instructive sermon on "Temptations—and the way to overcome them." Miss Laura Bowen played the organ for the Ascentiontide hymns.

At 7.30 p.m. a special service was held at St. Peter's Church, South Mountain. At the beginning of the service, Rev. Leon Adams dedicated an electric organ, the gift of the late Anna Winnifred Martin, of North Vancouver, B. C., given to the Glory of God and in loving memory of her parents, Dr. George Steacy and his wife, Phoebe. After the organ was blessed, it was played for the first time by Mrs. A. T. Carson, organist of St. Batholomew's Church, Ottawa, who accompanied the choir and congregation in the singing of the canticles and Ascensiontide hymns.

The Rector sang the Office of Evensong. The Lessons were read and the sermon given by Rev. A. T. Carson, M.A., B.D., Rector of St. Bartholomew's Church, Ottawa. The visiting preacher gave a splendid sermon on the doctrine of the Ascension, stressing our Lord's Presence in Heaven, His Presence in His mystical Body, the Church; His Presence in the Sacrament of the Holy Eucharist; and His Presence in the heart.

During the service, the Rector officiated at the Baptism of Ritchie Paul Grant, infant son of Mr. and Mrs. Ray William Grant, of South Mountain. Godparents were Mr. and Mrs. Cecil Canning.

At the conclusion of the service the Rector blessed the new floor which had been laid in the church.

OBSERVES 40th WEDDING ANNIVERSARY

A very pleasant event took place at the home of Mr. and Mrs. Wm. J. Barclay, of Mountain, on Sunday, when friends and relatives gathered to honour them on the occasion of their Fortieth Wedding Anniversary.

The couple were married at the home of the bride's parents, the late Mr. and Mrs. Albert Grisdale, of Hudson, Que. The groom is a son of the late Mr. and Mrs. George Barclay, of Point Fortune, Que. After their marriage they farmed at Point Fortune before moving to Winchester. They have five children, George, of the Melvin Settlement; Elizabeth, at home; Mrs. Ken. Salmon (Mary) of Ottawa; Alex, of Morrisburg, and Mrs. Harold Stimson (Eileen), of Vancouver, B. C.

Among those present on Sunday were: Mr. and Mrs. Alex Barclay and son, Ivan, Mr. and Mrs. Ross Barclay and family, all of Point Fortune; Mr. and Mrs. E. J. Knight and Catherine, of Ottawa; Mrs. Norman Scanlon and daughter, Joyce, of Hudson Heights, Que.; Mr. and Mrs. Frank Grisdale, of Ottawa; Mr. and Mrs. Roy MacPhail, of South Mountain.

Mr. and Mrs. Barclay were presented with a number of beautiful gifts by the family and relatives.

Has your Subscription expired?

Cockshutt Farm Machinery

New 40 Tractor, now on display
Manure Spreaders on Rubber or Steel
Spring Tooth Cultivators
Disc Harrows, New and Used.
Power-lift Grain Drill
Spring Tooth and Diamond Harrows
Heavy & Light Rubber Tire Wagons
Also full line of Hay Machines.

LLOYD G. HOLMES
PHONE 299 - WINCHESTER

J. Lorne Kinkaid - Monuments

Office and Shop
"FALCON INN"
Main St., No. 2 Highway
Phone 261.



Office and Shop
KINKAID MONUMENT WORKS
Smiths Falls, Ont.

Authorized Dealer for "Rock of Ages" Barre Granite
MORRISBURG, ONT. Catalogue On Request.



Hotel Winchester
Winchester, Ont.

SUNDAY DINNERS

We cater to BANQUETS, WEDDINGS, and RECEPTIONS.
For Information and Reservations Phone 204.

Soft Drinks, Cigarettes, Tobacco.

MRS. T. TRACY, Proprietress.

Two Names That MEAN Something . . . . . .
C. C. STUBBS & CO. - L. D. WELLS, Prop.

DEPENDABILITY **WORKMANSHIP**

Authorized Dealer for "Rock of Ages" and the Best Imported Granites.

Cemetery Lettering promptly attended to at reasonable rates.

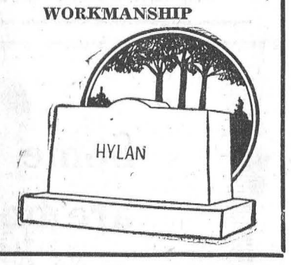

MORRISBURG, ONT.
P. O. Box 390. Phone 304.
Local Agent—J. L. DIXON.

MayChicks

White Leghorns **Barred Rocks**
Rock-Leghorn Cross **Hamp-Rock Cross**

Day Old and a Limited Number of Started Chicks

BERRYHOLM POULTRY FARM
SOUTH MOUNTAIN, ONT.
Phone—Hatchery 38. Phone—Farm 29r14.

NEXT WEEK AT THE

"Picadilly Theatre"

WILLIAMSBURG, ONT.

MONDAY, TUESDAY AND WEDNESDAY



THURSDAY, FRIDAY & SATURDAY

"THE DEVIL ON WHEELS"

Starring Noreen Nash, Daryl Hickman and Jan Ford

—ALSO—

"DOWN DAKOTA WAY"

STARRING ROY ROGERS

THIS THURSDAY, FRIDAY AND SATURDAY

"Ambush"

Starring Arlene Dahl, Robert Taylor and John Hodiak

Be Sure You Check the '50 DODGE BEFORE YOU DECIDE



DODGE SPECIAL DELUXE 4-DOOR SEDAN

DODGE DE LUXE
•
DODGE SPECIAL DE LUXE

WINCHESTER MOTORS - D. A. Angus - Phone 122

News From Our Neighbouring Districts

WILLIAMSBURG

Guests on Mother's Day with Mr. and Mrs. Arthur Baker were: Mr. and Mrs. Lorne Cooke and daughter, of Iroquois; Mr. and Mrs. Ed. Smith and small son, Larry, of Chesterville, and Mrs. Nettie Barkley, of town.

Mr. and Mrs. Beryl McIntosh and family, of Berwick, and Miss Iva Whitteker, of Ottawa, were guests on Sunday with Mr. and Mrs. Edwin Whitteker and Mr. and Mrs. Walter Whitteker.

Miss Leda Burton, of Brockville, spent the week-end here with her parents, Mr. and Mrs. Dan Burton.

Mrs. Ross Beckstead spent a couple of weeks at Brantford with Mr. and Mrs. Dale Beckstead.

Mr. and Mrs. Roy White and Douglas, of Ottawa, Mrs. Edgar McIntosh and Miss Florence McIntosh were guests on Sunday with Mr. and Mrs. Strader McIntosh at Sunnybrook Farm.

Mr. Robt. Rennick, of Winchester, was a recent caller with friends here in the village.

Miss Phyllis Robertson, of Morrisburg, spent last week-end here with Miss Jean McMillan.

Mr. Herbert Baker, Mr. and Mrs. Arthur Baker and Lyle attended the funeral of the late Almon Smail, held at Spencerville on Wednesday.

Mr. and Mrs. Leonard Sayers and children arrived here this week at the home of her parents, Mr. and Mrs. Roy E. McIntosh and family, after spending the past year at Rio de Janeiro, South America, where the former held a position. Their many friends here are glad to welcome them back.

Friends here were sorry to learn of the death of the late Peter Laushway, which occurred suddenly at his home in Prescott.

Mr. Anson Barkley, local barber, and family, have left town and taken up residence in Brockville. Their many friends wish them success, health and happiness in their new home.

Mr. and Mrs. C. Connell, of Ottawa, spent Sunday here with their aunt, Mrs. Margaret Robb.

Billie Strader has returned after a delightful holiday with friends at Montreal.

Miss Catherine Wilson, of Shanly, is spending some time in town at the home of her friend, Mrs. D. Hugh Thompson.

The sympathy of the community is extended to Miss Minnie Pharoah, of Montreal, in the bereavement of her brother, the late Roy Pharoah, of Ottawa.

SOUTH MOUNTAIN

Mr. Lorne Armstrong spent last week in Toronto.

Mr. and Mrs. Elzie Nesbitt, of Prescott, were Sunday visitors in town.

Mrs. G. Boyd and Mrs. Thos. Shaver were callers at Kemptville one evening recently.

Messrs. John and Alton Millar, of Glen Stewart, were callers in town on Monday evening.

Mrs. G. A. Montgomery spent last week at Montreal.

Mrs. E. Marriner and Mrs. Clarence Marriner were into Ottawa one day last week.

Mr. and Mrs. Ersol Murdock, of Brockville, visited his parents, Mr. and Mrs. C. E. Murdock, over the week-end.

Mr. and Mrs. Carl Nesbitt and children, of Brockville, were Sunday guests of his parents, Mr. and Mrs. Howard Nesbitt.

Mr. and Mrs. Thos. Thompson and Mr. and Mrs. Archie McRae were Sunday guests of Mr. and Mrs. R. Milne, of Kemptville. Mrs. Thompson remained for a few days.

Mrs. Martha Wright has returned home after a few days' visit with her daughters at Prescott.

Mr. and Mrs. Leslie Prestage and children, of Maxville, visited Mr. and Mrs. Walter Marriner on Sunday.

Mrs. F. Thompson has left to spend the summer at Amherst Island with her granddaughters.

Deepest sympathy is extended to Mr. Howard Fader, of Mountain Station, in the death of his wife on Sunday morning last.

Mr. and Mrs. Wm. Thompson Jr., of Belleville, were recent visitors of his parents, Mr. and Mrs. Wm. Thompson.

Mr. and Mrs. B. Crowder, of Williamsburg, spent Sunday with his parents, Mr. and Mrs. Wm. Crowder.

Miss Winnifred Boyd and friend, of Ottawa, spent the week-end with her sister, Mrs. Thos. Shaver, and Mr. Shaver.

Mr. and Mrs. John Smith and Vivian, of Merrickville, were visitors in town on Sunday.

Mr. and Mrs. Archie Anderson and Mrs. Harrison, of Gananoque, were callers in town on Sunday.

Mr. and Mrs. Tan Cameron, of Burritt's Rapids, spent Sunday in town.

Mr. and Mrs. Geo. Bouck, of Iroquois, were guests of friends here on Sunday.

South Mountain W. I.

The members of the South Mountain Women's Institute met in the hall on Thursday evening for their May meeting with Mrs. Gordon Cleland, the new president, in the chair, assisted by Mrs. Morrow as secretary.

The meeting opened with the singing of the Ode followed by repeating the Mary Stewart Collect. The minutes were read and approved and the roll call was answered by payment of fees and an exchange of plant slips. The assistant secretary, Mrs. Wm. Graham, reported sending nine cards. Mrs. Roy Graham and Mrs. Lunny, who are in charge of the "Tweedsmuir Book," were appointed to send the history of the local Institute to Miss Lewis. It was decided to hold a short course and the choice was "Oven Meals."

A motion was made that the past president be a member of the executive for this year and that we continue to hold our meetings in the hall for a while. It was decided to send $25.00 to CFRA for the Winnipeg Relief Fund. Plans were made for entertaining the District Annual at South Mountain early in June, and Mesdames Wm. McIntyre, Frank Berry and Russell Crowder were nominated voting delegates.

All took part in community singing after which Mrs. Russell Crowder read a paper on "Care and Pruning of Shrubs," and a poem by Edgar A. Guest, "The Package of Seeds." Current events were given by Mrs. G. Monteith, and Mrs. H. Graham read a paper on "Getting a New Viewpoint."

Mrs. Arnold Shaver gave a demonstration on making Artificial Flowers and Mrs. David Berry and Mrs. Gibson told of the Weaving taken at the short course and showed samples of work done. Mrs. G. Mulholland gave a reading, "I Was A Patient," showing the greatest hindrance to good health is fear, and giving several helpful suggestions for patients' enjoyment.

The meeting closed with the National Anthem, and the lunch committee, Mesdames G. Monteith, Ed. Shaver, F. Gilroy, G. Montgomery and H. Nesbitt served a very delicious lunch.

VERNON W. I. MEETING

Mrs. Frank Ryan was the guest speaker at the May meeting of the Vernon Women's Institute, held in the Sunday School room of the Baptist Church on Thursday evening, May 18th, with Mrs. G. D. Crerar presiding, assisted by Mrs. John Campbell as secretary-treasurer. The roll call was answered by "Hints on making House Plants Thrive." The monthly motto, "Happiness is found at our own fireside, not in our neighbour's garden," was given by Mrs. S. Fisher. In closing she quoted:

"It is not the size of your house, so much,
That matters so much at all,
It's the gentle hand, its loving touch
That maketh it great or small.
The friends who come, in the hour they go,
Who out of your house depart,
Will judge it not by the style you show,
It is all in the size of your heart."

In the business meeting a donation of $15.00 was voted to the Women's Auxiliary of Winchester District Memorial Hospital, and $20.00 to the Winnipeg Flood Relief. The Institute History of Vernon is selling well, and some copies are still available at Vernon Post Office. During the past month two suitable gate signs have been erected at Spring Hill Cemetery by Vernon Women's Institute.

The co-operative program was discussed and the following delegates appointed to attend the District Annual in Ottawa on June 6th—Mrs. Ed. Lanoue, Mrs. John Campbell, Mrs. Howard Porteous and Mrs. Herb Robinson.

Mrs. Ryan spoke briefly on the Winnipeg flood, making it very real to her listeners as she described her former home there, now in the flooded area of the city. She recalled the floors she had polished, and the rooms she had decorated, and wondered what they would be like after being soaked with muddy water.

Passing on to her subject of "Economics and the Farm Wife," she spoke of the present dairy situation, with cheap southern oils being so highly advertised to replace butter, and now an imitation for whipping cream also made from these same oils. Actively interested herself in the Holstein herd at Kilreen Farm, Mrs. Ryan urged farm women to keep a sharp watch on the health of the dairy herd, as diseased cattle not only lower the farm income, but are a menace to family health. Women should also see that low producing cows are culled out and sold for beef, now while beef prices are good.

In speaking of wills, and subsequent settling of estates, Mrs. Ryan deplored the fact that though the farmer's wife is a working partner, the law does not recognize her as such, and all income and property belongs to the husband and at his death is subject to succession duties.

The speaker was thanked by Mrs. G. Acres.

Mrs. Ed. Lanoue conducted a contest on Agricultural Implements and Tools, which was won by Mrs. Dan Hill. Mr. John Reoch's poem on "Vernon, Past and Present," was read by one of the members.

The June meeting of Vernon W. I. will be held at the home of Mrs. John Kennedy on June 15th at 8 p.m. Following is a list of officers for 1950-51:

President, Mrs. G. D. Crerar; Vice President, Mrs. H. Porteous; secretary-treasurer, Mrs. John Campbell; district director, Mrs. Ed. Lanoue; Branch directors, Mrs. John Kennedy, Mrs. Wm. Morrison, Mrs. W. Porteous, Mrs. H. Cowan, Mrs. L. McNaughton, Mrs. H. M. Lee; pianist, Mrs. H. Porteous; Conveners: Agriculture and Canadian Industries, Mrs. Ed. Lanoue; Historical Research, Mrs. Alex Campbell; Home Economics, Mrs. Dan Hill; Social Welfare and Public Relations, Mrs. G. Acres; Citizenship, Mrs. John Kennedy; Publicity, Mrs. J. Campbell; Auditors, Mrs. W. Porteous and Mrs. W. Folkard; Press, Mrs. H. M. Lee.

W. C. T. U. MEETING

The regular monthly meeting of the W. C. T. U. was held in the United Church S. S. Hall on Wednesday, May 17th, with the president, Mrs. O. Wallace, presiding. The secretary, Mrs. Fennell, read the Scripture, and Mrs. T. J. Keyes led in prayer. A Temperance story was given by Mrs. E. Fennell. A poem was read by Mrs. P. Durant entitled "Ruts Of Life."

The minutes and roll call were read by the secretary, with ten members present. There are 26 members in our Union with four honorary members. One minute's silence was observed for the late Mrs. Duncan, who gave freely of her time and talents to the Union.

Mr. Norman W. Beach was the guest speaker and spoke on the subject: "Temperance." Mr. Beach has travelled extensively in his day and has been very observant of conditions in hotels, but always preferred the temperance hotel. He paid high tribute to our own hotel here in Winchester. Following his talk, Mr. Beach invited the members over to the hotel for a cup of tea. Mrs. Tracy, the proprietor, took the members on a tour of the hotel, and all were pleased with the way the hotel has been re-decorated, especially the dining room. Much credit is due Mrs. Tracy.

A hearty vote of thanks was extended to Mr. Beach.

The following officers were elected for 1950-51: President, Mrs. O. Wallace; 1st vice president, Mrs. K. Helmer; 2nd vice president, Mrs. Geo. Wilson; 3rd vice president, Mrs. C. Deeks; rec. secretary, Mrs. E. Fennell; cor. secretary, Miss Mary Empey; treasurer, Miss Jean Wyatt; press reporter, Mrs. Wm. Steele; pianist, Miss Annie Walker; publicity, Mrs. M. Bowden; peace and international relations, Mrs. I. P. McIntosh; temperance, Mrs. T. J. Keyes; Lord's Day Observance, Mrs. C. McIntosh.

WINCHESTER SPRINGS

Guests of Mr. and Mrs. Ken. Kirkwood on Sunday were Mr. and Mrs. Albert Osborne and Mr. and Mrs. Leo Brennan, of Cardinal.

Mr. and Mrs. Oliver Alguire and Barbara, of Colquhoun, spent Sunday with Mrs. A. Rice.

Mr. and Mrs. Clarence Sears and Mr. and Mrs. B. Shortt and Carolyn, of Cardinal, and Miss Betty Kirkwood spent Sunday with Mr. and Mrs. Geo. Kirkwood.

Mr. and Mrs. Ernest Marcellus, of Rowena, Mrs. Herman Cooper, Mrs. B. Robinson and Mrs. Allan Moir, all of Toronto, called on Mr. and Mrs. Jay Bailey on Sunday evening.

Mr. and Mrs. Gamble, of Morrisburg, were guests Sunday of Mr. and Mrs. Cecil McIntosh.

Dwight Morrow, of Morrisburg, spent the week-end with his grandparents, Mr. and Mrs. Abe Bailey.

Miss Marilyn Bailey spent the week-end with Mr. and Mrs. E. Marcellus, of Rowena.

A largely attended Mother's Day Service was held in the United Church here on May 14th. Mr. Arthur Adams, S. S. Supt., presided, assisted by pupils of the school. Ronald McIntosh told the story of Timothy, and Bible readings were given by Joyce Young, Muriel Holmes, Irene Steele and James Steele. Special music was rendered by the Junior Choir. Rev. F. J. Vowles delivered an excellent address. The infant daughter of Mr. and Mrs. Basil Casselman was christened by Mr. Vowles during the service, receiving the name of Marilyn Jean.

On Sunday, May 21st, Larry Raymond, five-months-old son of Mr. and Mrs. Raymond McIntosh, was baptized by Rev. Mr. Vowles during the afternoon service.

Miss Grace Myers, of Brockville, visited Mr. and Mrs. Floyd Whitteker of Williamsburg on Sunday.

We Are Pleased With Our New Discovery.....

And we want to tell you about it. We have discovered how to make an icing that will not stick to the wrapper. Frankly, we were disappointed with our icing, and we know you were too, when an icing came off with the wrapper. But now you can buy with confidence.

May we suggest that you too can find more leisure time by shopping at our Bakery, where you will find that same home-made goodness.

If you are ordering a Birthday or Anniversary Cake, ask to have it made in our special Heart-shaped Cake.

SUMMERS' BAKERY
WINCHESTER, ONT.

LANG'S
Department Store

WHEN YOU NEED
Floor Covering
PHONE 14.

Largest stock of Floor Covering in the County. Shipments arriving nearly every week.

GOLD SEAL
CONGOLEUM
2 YDS. WIDE ---------- $1.50
3 YDS. WIDE ---------- $2.25
Per Running Yard.

Gold Seal Rugs
AT STANDARD PRICES

NEW ASSORTMENT
MEN'S TIES
Special $1.00 each

MEN'S LIGHTWEIGHT SUMMER
Work Socks
Assorted Colors
39c pair

Sisman Scampers
The Play Shoe of the Nation.
WITH COMPOSITION SOLE
Boys' 1 to 5, Price $4.50
Men's 6 to 10, Price $4.95
WITH CREPE RUBBER SOLE
MISSES, 11 to 2½ ---------- $3.95
BOYS, 1 to 5 ---------- $4.95
MEN'S, 6 to 10 ---------- $5.95

PALMERS
Moccasin Style
WORK BOOTS
$5.50 pair.

LEARN HOW PRAYER CAN HEAL YOU

HOW does Christian Science heal? How does it remove fear, solve personal and business troubles? If you want to know something about the healing power of prayer as taught in Christian Science, come to

A Free Lecture
entitled
"Christian Science: The Discovery Which Solves Today's Problems."
—by—
WILL B. DAVIS, C.S.B.
of Chicago, Illinois.
Members of the Board of Lectureship of The Mother Church, The First Church of Christ, Scientist, in Boston, Mass.

Monday, May 29th, 8.15 p.m.
Church Edifice
Corner Metcalfe and Gilmour, Ottawa

First Church of Christ, Scientist, Ottawa
Cordially Invites You

Coca-Cola TRADE MARK REG. COSTS ONLY 5¢

JO-ANNE SHOPPE

Nylon Hosiery SPECIAL
They're extra value and worth buying in two pairs of the same shade for long-term economy. The defects are very slight, in fact you wouldn't know if they were not stamped. Lovely shades. Sizes 8½ to 11.
SPECIAL — THURSDAY, FRIDAY & SATURDAY ONLY
79c pair
or 2 PAIRS FOR $1.50

SUN DRESSES
With removable Bolero. They are designed for summer smartness and suntime comfort. Gay with colour. Sizes 12 to 20.
$2.98 to $5.98

SHORTS
COTTON DRILL—Sizes 12 to 20. Colours: Blue Brown, Wine, Yellow, Green. **Prices $1.98, $3.98 and $4.98.**
CORDUROY—Sizes 12 to 20 **Prices $3.98 to $5.98.**
CORDUROY HALTERS—$2.98.
COTTON DRILL HALTERS Price $1.98.

COTTON DRINDLE SKIRTS
Beautiful colours with elastic at waist. **Price $1.98 and $2.98.**

WOMEN'S and MISSES'
ALPINE SLACKS
Roomy high waistline style, zipper side closing. Sizes 12 to 20 and 38-44. Assorted colours.

COTTON JEANS
Just the thing to work in the garden or on the farm, all sanforized. Colours, Navy, Light Blue and Red. **Prices $1.98 and $2.98.**

THE SQUARE DANCE SKIRT
In cotton. You will have to see these to appreciate them. **Price $3.98.**

COTTON "T" SHIRTS AND COTTON BLOUSES — Striped and plain, assorted colours. Sizes 12 to 20 and 38 to 42.

Summer Dresses
We have a lovely assortment of cool frocks for summer elegance. Group includes Spuns, Normandy crepes, Shan Ray, Gingham and Chambrey.
We think we have the nicest assortment of Summer Dresses we have had for ages. The styles and colours are beautiful. Sizes 12-20, 38-44, 46-52. **Prices $2.95, $3.95, $4.95, $5.95, $6.95.**

OUR POLICY
(SATISFACTION)
If at any time you buy anything you are not entirely satisfied with, kindly let us know and we will do our utmost to satisfy you. THANKS!

Telephone 10 - Winchester, Ont.

Harry's Sport Shop
WHERE YOU BUY THE BEST FOR LESS

Men's Jerseys for summer. Complete assortment, $1.50 up.

Men's Gabardine Pants—Good selection, reasonably priced.

Sport Shirts—Good selection to choose from. Also Gabardine Slack Suits.

Remember Father's Day is not very far away. Gift Suggestions—Fine Shirts by B.V.D., Forest City Hosiery, Pyjamas, Ties, Handkerchiefs, Gabardine Hats and many more articles for Father.

Men's Work Clothes. We carry a complete line of Overalls by Carhartt and Walkers.

Don't forget we have the Hydro City Work Boot—one of the best on the market.

Men's Oxfords, Plain Toe, Black and Brown, Strap Oxfords, Brogues. An excellent line of shoes by Stag Shoe Co.

NEW JAMES LIGHTWEIGHT MOTORCYCLES
98CC ---------- $280.00
125CC, in stock ---------- $299.50
197CC ---------- $340.00
We are also Agents for Ariel, R. E., A. J. S. Motorcycles. These machines can all be purchased on time payments. If you are interested please see us at once.

H. R. KEYES
East Door, Keyes' Block
Phone 327
WINCHESTER - RUSSELL

Classified Ad. Section

NOTICE — Advertisements for our Classified Section **will not be accepted over the Telephone.** They must be brought to this office and paid for at time of insertion. Terms are strictly cash.

FOR SALE

FOR SALE—A quantity of Cedar Wood. Also some Mixed Grain, free from Mustard. Apply to Hubert Riddell, Mountain. Phone 145W3, Winchester. 2p

FOR SALE—A quantity of first quality Alfalfa Seed. Apply to Phone 244, Winchester. 2-3p

FOR SALE—Solid Oak Extension Table. Will seat 12 comfortably. Apply to Press Office, Winchester. 2p

FOR SALE—1947 Pontiac two-door Sedan, in very good condition, carefully driven by owner only. Four new tires. Apply to W. H. Heustin, Morewood. 2-4p

FOR SALE—24 Young Pigs, 7 and 8 weeks old. Phone 185J15. Wm. Kirkwood, Winchester, R.R. 4. 2-3p

FOR SALE—8-Room Frame House, all new modern conveniences, newly decorated inside and out. Good garden lot. Apply to A. B. Summers, Winchester. 2-3p

FOR SALE—10 Pigs, ten weeks old; a quantity of Beaver Oats and Barley, suitable for seed; also Grass Seed. Apply to Thos. J. Johnston, R. R. _, Inkerman. Telephone Winchester 152J3. 2p

FOR SALE—Chesterfield Suite, Dining Room Suite, 2 Matched Wicker Chairs, Axminster Rug 9x12, Congoleum Rug 9x12, Axminster Mat, 3x5½, Low Panel Bed, Inner Spring Mattress and Springs, Felt Mattress, Electrolux Vacuum Cleaner and Fittings, Large Chest of Drawers, Trilite Lamp, Floor and Table Lamps, Small Tables, Fern Stands, Wicker Settee and Chairs, Hall Tree, Single Couch, Rangette, and numerous other articles. Apply to A. W. Duncan, Phone 56W, Winchester. 2-3c

FOR SALE
1947 Super Buick Sedan
This Car has received the finest of care and is the Best Used Car Buy in Canada.
ONLY $1875.00 CASH
Apply to DR. H. S. GROSS, Winchester, Ont.

FOR SALE—Rennie's Seed Corn, Dent and Hybrid Flat. Onion Sets, 2 lb. for 39c. Multipliers, 35c. All kinds of Hardware, Electric Fencers, Hot Shots, Barbed Wire and Black Cap Wire (light and heavy), Roofing Nails, Bolts, Motors and Electrical supplies. Over 50 varieties of Wallpaper on hand. Rope, Poultry Wire, Fly Screen, etc. Wallboard, Masonite, Boots and Shoes, Floor Covering by the yard, Prints, Marquisettes, Cretonnes, etc. Open day and night. Locke & Strader, Brinston, Ont. 2-3c

FOR SALE—Town Lot on corner of Main and Ottawa St. Also 1 Extension Table and six Chairs; 1 Rataan Corner Chair; 1 Bed, Springs and Mattress. Apply to R. J. Empey, Winchester. 2p

FOR SALE—Six New Small Coleman Oil Space Heaters, ideal for summer cottages or small homes. Being offered at a special discount for quick clearance. J. M. Fader & Son, Winchester. 1-3c

ARTESIAN WELLS
4, 5, 6 & 8 INCH HOLES
Most Modern Equipment
Work Guaranteed.
Phone or Write L. A. MacEWEN
RUSSELL, Ont.

IN MEMORIAM

IN MEMORIAM—In fond and loving memory of a dear mother, Mrs. Millie Ruth Bowman, who passed away May 19th, 1947.
'Tis sweet to know we'll meet again
Where troubles are no more,
And that the one we loved so well
Has just gone on before.
2p —Hazel, Ivan and Pliney.

CARD OF THANKS

CARD OF THANKS—To all my friends who remembered me with cards and treats while I was a patient in the District Memorial Hospital, I wish to express my sincere thanks.—Mrs. Namoi Bowman. 2p

CARD OF THANKS—Richard Kirkwood extends appreciation to the many friends who visited him and sent his cards, letters, treats, etc., while he was a patient in the local District Memorial Hospital. 2p

CARD OF THANKS—To my friends who remembered me with cards, flowers, treats and personal calls, while I was a patient in the District Memorial Hospital, I wish to express my sincere thanks.—Jean Wyatt. 2c.

CARD OF THANKS—Mrs. John Kirkwood wishes to thank the many friends who remembered her during the time she was confined to the District Memorial Hospital, Winchester. Your cards, visits, etc., were all deeply appreciated. 2p

CARD OF THANKS—I wish to express my sincerest appreciation to my friends and neighbours for cards, flowers, calls and treats, and to the nurses for their kindness during my stay in the Memorial Hospital. Special thanks to all the nurses who are and have been so kind to Frank, who is still a patient.—Mrs. Frank Rennick. 2p

CARD OF THANKS—Mr. Ernest Merkley wishes to thank all his friends for their kindness and thoughtfulness expressed in so many ways while he was a patient in Winchester District Memorial Hospital and since returning home. Everything has been sincerely appreciated. 2p

CONSIGNMENT
AUCTION SALE
FARM STOCK, IMPLEMENTS AND HOUSEHOLD FURNITURE

Will be held at the farm of Sherman Ball, 3 miles East of Winchester, on the Maple Ridge Road, on
FRIDAY, MAY 26th, 1950
Commencing at 1.00 o'clock p.m., D.S.T., sharp, the following:

Machinery, Horses, Cows, Calves, Pigs, Furniture, etc.

TERMS—Cash. 4 per cent. Commission on all articles sold.

SHERMAN BALL, Prop.
MAHLON ZERON, Auctioneer.
Ralph Ennis, Clerk. 2p

For Sale
LAFLAMME BLOCK
Main Street, Winchester
One Apartment Available Immediately.
Will also consider sale of Kemener Hall
Apply HY. BESSIN
438 Daly Avenue
Ottawa.

Used Cars
HOLIDAY SPECIALS
1949 Ford Custom Club 5-passenger Coupe, with heater and air conditioner—only $1495.00; 1935 Pontiac Coach with heater—runs like new; 1935 Chevrolet Sedan, with heater; 1936 Dodge Sedan; 1941 Ford Sedan, with heater; 1941 Dodge Coach, with heater and slip covers; 1939 Ford Coach, with radio and heater—new grey paint job; 1940 Chevrolet Sedan, Master Deluxe, with heater; 1938 Chevrolet Coach, with heater—new paint job; 1936 Ford Coach, with heater; 1935 DeSoto Sedan, with heater—new paint job; 1938 Ford Coach; 1931 Model A Ford Coach, new paint and tires—what offers!

USED TRUCK SPECIALS
1949 three-ton 158-inch w.b., chassis and cab; 1945 three-ton Combination Dump with new 8.25x20 tires; 1939 half-ton Chevrolet pick-up.

USED TRACTORS
1 only Fordson on Steel, in good running order, $250.00.

HAROLD LANNIN
Ford-Mercury Sales & Service
PHONE 49 - WINCHESTER

NOTICE

PASTURE—Can accommodate thirty head of Young Heifers for summer pasture. Plenty of grass, shade and water. $5.00 per head. Apply to Frank Patterson, Mountain. Phone 20r31, South Mountain. 1-3p.

WANTED

TEACHER WANTED—Teacher for Grades 3 and 4 in Winchester Public School. Apply, stating experience and salary, to Mrs. R. E. Moffat, Sec'y., Winchester. 1-2c

WANTED—Woman or Girl for general house work on hospital floor. Apply to Supt., District Memorial Hospital, Winchester. 2-3c

TO RENT

COTTAGE TO RENT—Well furnished Cottage at Iroquois Point to rent from June 15th to August 1st. By the week, $15.00. Apply to Mrs. J. H. Millar, 280 University Ave., Kingston, or at Press Office. 2-3p

Has your Subscription expired?

GIRLS WANTED
To Learn Hand Framed DIAMOND KNITTING and LOOPING
Apply
Morrisburg Hosiery Co. Limited
MORRISBURG, ONT.

NOTICES

NOTICE—Lawn Mowers Sharpened and repaired, also new and used Lawn Mowers for sale, at Winchester Repair Shop. Phone 17W, Lorne Isaac, Winchester. 52-7p.

ATTENTION, LADIES!
Be ready for the warm weather! Have your hair cut the New Short Cut. Also, for a soft natural wave try the new Flexa Wave Permanent, reasonably priced. Also Cold Wave Permanents at $5. $8 and $10. Machineless Waves at $4, $5, $6 and $8. Shampooing and Finger Waving, $1.; without Shampoo, 50c. I also sell Suave, Happy Hand Cream, Bobby Pins, Hair Nets, etc. Phone 20W.
Mrs. Dwayne Hamilton,
51-2p East of Theatre.

SHOE REPAIR NOTICE
Now is the time to have your Shoe repairs done. Spring is here. I have for sale a new line of Work Boots with built-in arch suports and steel shank. Drop in and see them now.
47tfc **FRED CURTIS.**

ATTENTION, FARMERS!
We pick up Dead Horses and Cows. Phone Collect: Ottawa 3-7102. 2tfc

PERSONAL — Hygienic Supplies (Rubber Goods) mailed postpaid in plain, sealed envelope with price list. Six samples 25c, 24 samples, $1.00. Mail Order Dept. M-57, Nov-Rubber Co., Box 91, Hamilton, Ont. 17tfc.

FOR SALE

1 new Farmall A Tractor, 2 new Farmall C Tractors, 2 used Farmall H Tractors, 2 used W-4 Tractors, 1 used W-12 Tractor, 1 new Egg-flow Fertz Spreader, 2 used Cockshutt Disc Drills, 2 new 13-marker Fertz Cultivators, 2 new 15-marker Fertz Disc Drills, 2 used 15-m Plain Drills, 2 used 13-m Plain Drills, 1 used 13-m Fertz Disc Drill, 2 years old; 1 used 11-m Plain Drill, 1 used 5-h.p. Roto-tiller; New Garden Tractors, 1½-h.p. to 5-h.p.; 1 new McCormick Manure Spreader, on steel; 1 new McCormick Manure Spreader, on rubber; 1 used 7-ft. M. H. Outthrow Horse Disc Harrow.

R. H. BECKSTEAD
McCormick-Deering Repairs, Sales and Service.
(Member of O. R. F. E. D. A.)
Phone 606 r 13 - WILLIAMSBURG

Misspelled Word Contest

There Are 10 Misspelled Words On This Page

THE FIRST TEN CHILDREN TO TURN IN A COMPLETE LIST WILL BE GIVEN A FREE TICKET.

GIVE LIST TO MRS. HARVEY McINTOSH

Sponsored by Winchester Fire Dept.

IT'S A DATE

THE CAST:

MRS. N. J. THOMAS	ANN THOMPSON	BERT LAROCQUE
MRS. MARY BOWDEN	FRANK MORGAN	BERT HODGSON
MISS DOREEN CROSS	CLARE MORGAN	HARRY KEYES
NORMA CASSELMAN	WALTER MacDONALD	JIM McVEY
GOLDA RAE	SARGEANT THOMAS	GORDON FADER
PAULINE DIGNARD	EARL DESJARDINE	BILL ROWAT
SHIRLEY BROWN	REG FINNEMORE	CHARLIE UTMAN
GALE FINDLAY	MAC STEINBURG	ORMOND McCONNELL
MARION McVEY	BILL BEARDSALL	CHESTER TIMMINS
NORMA RATTRAY	LESLIE MacDONALD	WILF. LANNIN
		JEFF COOPER

Under Personal Direction of Margaret Wright

King and Queen of Toyland Contest

For Girls and Boys under Six Years.

PRIZES WILL BE AWARDED TO THE WINNERS—CORTESY OF ROY FAWCETT, JEWELLER.

Prizes Displayed in Harry Keyes' Store Window

VOTE FOR YOUR FAVORITE

CORSAGE—PRIZES IN SHOW, COURTESY OF VICE & CRAIG

Benefit - - Fire Equipment

COMPLIMENTS OF

Melvin Motors Limited

Where You Get The Most For The Least.

NEW AND USED CARS AND TRUCKS

"Service That Can't Be Beat."

COMPLIMENTS OF

H. S. Lannin Limited

Manufacturers of

Lumber, Sash & Doors, Window and Door Frames, Trim, Kitchen Units, ets.

"EVERYTHING FOR THE BUILDING TRADE"

Phone 48W, Winchester, Ont.

COMPLIMENTS OF

L. G. HOLMES

COCKSHUTT FARM MACHINERY

BEATTY STABLE SUPPLIES

Phone 299. - - - Winchester, Ont.

Ralph S. Allison

GENERAL MERCHANT

Winchester Springs, Ont. - - - Phone 346J3

WESTEEL ROOFING IN STOCK

FROST WIRE FENCE BARB WIRE

COMPLIMENTS OF

Winchester Theatre

ONTARIO'S FINEST SMALL-TOWN THEATRE

Where the Best Pictures Obtainable Are Shown.

Winchester's Modern SMALLWARES STORE

J. H. KEYES

Better Value - Lower Prices

COMPLIMENTS OF

Clara Anderson

MILLINERY

Hats To Fit Every Hed.

COMPLIMENTS OF

Harry's Sport Shop

MEN'S WEAR

Winchester and Russell

H. R.. KEYES

COMPLIMENTS OF

Hotel Winchester

ROOM AND MEALS

Mrs. T. Tracy, Prop.

COMPLIMENTS OF

Basil Dawley

PURINA FEEDS

GRAIN aud SEEDS

Winchester - - Ont.

MORGAN'S

Men's & Boys' Shop

Featuring BRANDED LINES IN MEN'S & BOYS' WEAR

D. R. McDONALD

GENERAL MERCHANT

Addison Norge Appliances

VERNON, ONT.

Telephone 216J2, Winchestar, Ont.

Compliments of

WINCHESTER POOL ROOM

WILFRED McKERCHER

Summers' Bakery

BREAD AND CAKES

"Always Fresh and Tasty."

COMPLIMENTS OF

ROYAL LUNCH

"A Good Place to Eat."

ALLAN McINTOSH, Prop.

Compliments of

LANG'S DEPT. STORE

Phone 14 and 135.

WINCHESTER - ONT.

COMPLIMENTS OF

Harold Lannin

FORD and MERCURY

Sales & Service

Winchester - - Ont.

Winchester Repair Shop

LAWN MOWER SALES AND SERVICE

Lorne Isaac - Winchester

COMPLIMENTS OF

W. J. Porteous & Sons

VERNON, ONT.

PHONES

Metcalfe 32r3. Bell 176J3.

Residence 32r11. Res. 176J11.

COMPLIMENTS OF

Austin Carkner

General Merchent

ORMOND, ONT.

Woods' Hardware

Phone 109W.

WINCHESTER - ONT.

Compliments of

Roy Fawcett

JEWELLER

Gladstone Watches and Blue Blossom Diamonds

SUMMERS' CONFECTIONERY

COLONIAL BUS STOP

Winchester - - Ont.

J. L. Boyd & Sons

Chrysler & Plymouth Cars, Fargo Trucks

COAL - COKE - WOOD

Winchester, Ont.

COMPLIMENTS OF

Louis Weiner

POULTRY DEELER

Winchester - - ONT.

MacINTOSH'S GROCETERIA

H. MacIntosh, Prop.

FOR PERSONALIZED SERVICE PHONE 46.

Elliott's Food Market

PHONE 12

For the Best in Groceries and Meats.

COMPLIMENTS OF

Hugh McMaster

Flour and Feed

ALEX DAVIDSON

Bluebird and Bridal Wreath Diamonds, Bulova Watches, Silverware

Westinghouse Radios, Washers, Refrigerators, Electric Stoves

COMPLIMENTS OF

Freeland's

EGG-GRADING STATION

Phone 230 - Winchester.

COMPLIMENTS OF

A. T. Allison & Sons

GENERAL MERCHANTS

Coal & Wood - Flour & Feed

INKERMAN, ONT.

Phone 13r3, South Mountain

COMPLIMENTS OF

H. E. Saunders

GENERAL MERCHANTS

FLOUR AND FEED

INKERMAN - ONTARIO

Phone 28r22, South Mountain

Compliments of

HYLO EGGS

L. KAPELLER, Prop.

Winchester - - Ont.

COMPLIMENTS OF

DAN. BLAIR

LOCAL AND LONG DISTANCE HAULING

Phone 211 - Winchester

Best Wishes to Winchester Fire Brigade

Paul Sanders

IMPERIAL OIL AGENT

Winchester, Ont.

COMPLIMENTS OF

Evans' Drug Store

PRESCRIPTIONS, SUNDRIES, VETERINARY SUPPLIES

Phone 34 - Winchester

COMPLIMENTS OF

R. H. Hutchinson

BLUE COAL, COKE AND WOOD

Phone 4. - Winchester.

COMPLIMENTS OF

SOUTHEND SERVICE

Specialized Ignition and Carburator Service

Phone 38 - F. H. Deeks

COMPLIMENTS OF

Royal Bank of Canada

Winchester Motors

D. A. Angus, Prop.

DODGE AND DESOTO CARS

DODGE TRUCKS

CASE FARM MACHINERY

Phone 122 - Winchester

Winchester Chick Hatchery

"Thrifty Chicks For Thrifty Farmers"

ROSS & GEGGIE, Props.

REFRESH YOURSELF —at— FLORA'S

BOWLING - SNACK BAR

Magazines - Newspapers

Cards For Every Occasion

Golden Pheasant Steak House

LIGHT LUNCHES AND FULL COURSE MEALS

Phone 297 - Winchester

COMPLIMENTS OF

Fennell Feed Company

PHONE 136, WINCHESTER, ONT.

COMPLIMENTS OF

A. Leason Garage

REPAIRS TO CARS AND BICYCLES

Phone 252 - Winchester

McConnell Bros.

MORRIS CAR SALES AND SERVICE

Safety Glass Installation

Tire Repairs

MacPherson & Summers

(Three Stores)

FRUITS, MEATS AND VEGETABLES

Compliments of

Two Friends

WINCHESTER, ONT.

COMPLIMENTS OF

"THE WINCHESTER PRESS"

PRINTERS and PUBLISHERS

Telephone 21. - - - Winchester, Ont.

Duncan's Store

TELEPHONE 56

Gifts For All Occasions

Carlton Greeting Cards

Ice Cream - Soft Drinks

Candy That Satisfies

COMPLIMENTS OF

Jo-Anne Shoppe

LADIES' WEAR

Phonne 10 - Winchester, Ont.

WINCHESTER TOWN HALL

THURSDAY & FRIDAY, MAY 25 & 26, 1950

Curtain Time 8.07 p. m. - Admission 50c anb 25c

LOCAL BOWLING PRIZES PRESENTED

(Continued From Last Week)

Spoons for the bi-weekly high singles for men were presented to: Fred Curtis, Lloyd LaPorte, Lloyd Holmes, Gordon Windsor, Dalton Kenney, Clifford Churchill, Irwin Holmes, Dave Melvin and Lloyd Kenney; bi-weekly high cross: Dalton Kenney, Lloyd Kenney (2), Don. Casselman, Gordon Wnidsor, Archie Rice Ken. Ault, Fred Curtis, Norbert Hutt. Ladies' bi-weekly high single: Marjorie Crummy, Mrs. M. O'Dwyer, Mrs. J. K. Ault, Mrs. J. Rennison, Winnie McKercher, Mrs. C. Churchill, Mrs. F. Christie, Mrs. P. Sanders, Mrs. C. Morgan and Mrs. A. Dukelow. Ladies' bi-weekly high cross: Mrs. E. Brown, Mrs. C. Churchill, Mrs. A. Dukelow, Mrs. M. O'Dwyer, Mrs. J. K. Ault, Mrs. C. Morgan and Mrs. Bob Preston.

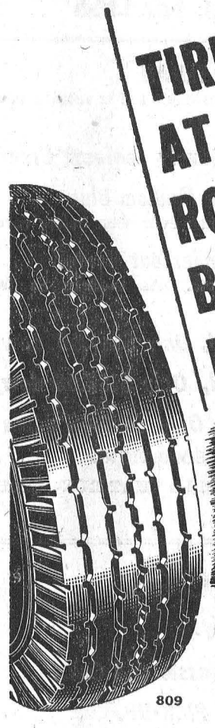

TIRES AT ROCK BOTTOM PRICES

AS LOW AS $8.84

● Come in and get the tires you need now — at our amazingly low prices. For top mileage and value you can't beat Dominion Royal Tires.

809

MELVIN MOTORS LIMITED

WINCHESTER, ONT.

DOMINION ROYAL TIRES

COME TO MELVIN'S TERRIFIC

TIRE SALE

Where You Get The Most For The Least



"...AND THAT'S HOW we built the School"

It's the biggest contract I ever went after, so I lost no time in getting over to my bank manager.

"George," I said, "I'll need some help to handle a job this size."

We went over the whole thing, discussed how much I would need. When I landed the contract he gave me a line of credit and I was able to go right ahead. Now the school's as good as built.

* * * *



It is an everyday part of your local bank manager's job to provide short-term credit—so that payrolls can be met, material bought, goods produced and marketed.

SPONSORED BY YOUR BANK

Annual W. C. T. U. Convention Held At Cornwall

The Annual Convention of the Woman's Christian Temperance Union of Dundas, Stormont and Glengarry convened in the Salvation Army Citadel, 9 First St., Cornwall, on Wednesday, May 10th, at 10 a.m.

The morning session opened with the County President, Mrs. Robert MacKay, occupying the chair.

A rally hymn, "How Wonderful it is to Walk with God," was sung. A fine worship service was conducted by the Cornwall Union, with Mrs. Fred Kitchener in charge, taking as her subject: "Feed my flock and take care of my lambs".—1st Peter, bringing out many fine points on what our living can do to guide and direct children in the Master's way, as they will always look up to good leaders who can show them the better things of life. The meeting closed with an inspirational prayer by Mrs. Turner.

A very kind sincere welcome was given to the delegates by Mrs. Lorne Jannison, of Cornwall, and responded to by Mrs. R. S. Peterson, of Matilda Union.

The president spoke briefly and welcomed all to the convention. Regret was expressed for the illness of the County Treasurer, Miss Jean Wyatt, of Winchester, and our field worker, Mrs. Beth MacKay's continued illness.

The very excellent reports given by officers and conveners of the different departments showed a successful year's activities and much progress made in the cause of Temperance by Day School and Sunday School courses, medal contests, showing of films and interesting public meeting of entertainment and discussion. Clothes were sent to Grenfell Mission and to "Save the Children" Fund at Ottawa.

Appreciation was expressed by all Unions to the various newspapers for space given at all times. An inspiring closing morning meditation was given by Mrs. R. H. MacKelvy and four other Union members.

During the noon hour delegates enjoyed a luncheon at Beach Hall, St. Paul's United Church.

Afternoon Session.

The afternoon session opened at 1.30 p.m. when Mrs. J. U. Tanner, of South Lancaster, conducted an excellent worship service from 2nd Titius, urging all, like Paul of old, to be men and women of sound faith, good example, serious and Christianlike in all our actions. Be a stepping stone and refrain from being a stumbling block for a weaker brother.

A solo, "Just For To-day," was well rendered by a Lancaster member, accompanied by Mrs. R. Manson. Eight presidents gave an interesting story of the year. Preceding the roll call, an invitation was given from Glen Sandfield to hold the 1951 Annual Convention there, and this was accepted.

Reports of registration, resolutions and nominating committees were presented and accepted. Mrs. J. Turner, convener of the nominating committee, brought in the 1950-51 slate of officers as follows:

President—Mrs. R. MacKay, Maxville; Vice President, Mrs. J. A. MacMillan, 12A Montreal Road, Cornwall; Cor. Secretary, Miss Sarah Campbell, Dunvegan; Rec. Secretary, Mrs. Oscar Wallace, Winchester; Treasurer, Miss Jean Wyatt, Winchester; Loyal Temple egion Secretary, Miss Ruby Bailey, 8 Maple Ave., Cornwall; Supts. of Departments: Evangelistic and Christian Stewardship, Mrs. R. H. McKelvy, Glen Sandfield; Canadianization and Citizenship, Mrs. F. L. MacMillan, Maxville; Flower Mission, Mrs. C. E. Collison, Brinston; Little White Ribboners, Mrs. F. Crowder, 125 Augustus St., Cornwall; Lord's Day Observance, Law and Legislation, Mrs. G. L. Barclay, Williamsburg; Medal Contest, Mrs. M. J. MacLennan, Lancaster; Non-Alcoholic Fruit Products, Miss Harriet Baker, Summerstown; Peace and International Relations, Mrs. I. P. McIntosh, Winchester Springs; Press, Miss Mina MacMillan, Maxville; Publicity and Social Meetings, Miss Mary Empey, Winchester; Scientific Temperance Instruction in Day Schools, Mrs. T. J. Keyes, Winchester Springs; Temperance in Sunday Schools, Mrs. R. S. Peterson, R.R. 2, Williamsburg; Travellers' Aid and Railway Employees, Miss E. L. McNaughton, Bainsville; World and Canadian Missionary Work, Mrs. J. U. Tanner, South Lancaster. The Prayer of Dedication was given by Winchester Union.

Rev. John A. Linton, M.A., of the Ontario Temperance Federation, Toronto, was the special speaker for the afternoon and evening sessions. Mr. Linton gave an interesting and informative address on Alcohol as a problem in early primitive times as compared with our modern times. Today alcohol is produced in greater quantities with many more outlets for it. The speaker told of the many sorrows, tragedies and deaths resulting from it. He said that these are challenging years with many opportunities, and we must marshall our forces together in a band and go forth against the forces of evil that prey upon us.

The president expressed grateful thanks and appreciation to Mr. Linton for coming to us with his splendid address.

Literature previews of interesting new pamphlets, books and greeting cards were given by Mrs. W. A. MacKinnon, of Dunvegan, at the sessions, and many were purchased by delegates. Mrs. L. Jannison installed the new officers for 1951. The session closed with a hymn and prayer and the delegates adjourned to Beach Hall for supper.

Greetings were brought to delegates from Cornwall Ministerial Council by Rev. Albert Eikenaar, of the Baptist Church; from Cornwall Missionary Societies by Mrs. W. C. McGuire, and from Young People's Groups by Rev. J. H. Hamilton.

Evening Session

The evening meeting was a Youth Rally of great interest and was largely attended by youth groups, parents, children and friends of members. The service opened with a Crusade hymn by a choir of L. T. L., army and church boys and girls, accompanied by Mr. Earl Poole at the piano, who later rendered as special numbers, "The Lord's Prayer" and "This Is My House," sung with fine expression and tone. A worship service was well conducted by Loyal Temperance Legion members, with their leader Miss Ruth Bailey, in charge, and was well received. A trio by a Maxville youth group, "The Stranger of Galilee," accompanied by Miss Catherine MacRae, A.T.C.M., was much enjoyed.

Rev. John Linton gave a very inspiring talk to the young children and teen-agers present on "Ether and Alcohol, the Chemical Twins," using comparisons and examples within their scope of understanding, and was followed with great interest by them.

A medal contest was conducted by the County Supt., Miss M. J. MacLennan, of Lancaster, with pupils from Cornwall, Lancaster, Maxville, Glen Sandfield, Dalkeith and Brodie taking part. Rev. J. H. Hamilton, in reporting for the judges, praised their efforts and ability and platform deportment. The Junior medal was won by Miss Marilyn MacIntosh, of Dalkeith, while the Senior medal went to Miss Erma Prestage, of Maxville. The prizes for the essays and poster contests were presented from the year's study courses. The president, Mrs. R. MacKay, presented the different prizes. Of these, one Dominion, 3 Provincial, 8 County prizes, 3 merit certificates and 1 elocution medal went to Maxville Union.

Mrs. R. H. MacKelvy, of Glen Sandfield, awarded the great number of County prizes, 47 of which came from her Unions of Glen Sandfield, Dalkeith and Brodie, and she deserves special credit for her zeal in preparing so many. Hopes were expressed that more Unions would compete next year in this worthwhile field of work.

Between the medal contests and presenting of prizes, several musical numbers were given by Mrs. R. Manson.

Under the Visual Education Dept., Mrs. R. H. MacKelvy gave a very effective and instructive flannelgraph talk on "Smoking Cigarettes," showing vividly on the screen the effect and trail of nicotine in the body, with vital examples and facts of waste and harm.

The meeting closed with a hymn and Benediction by Capt. Jannison, ending a very instructive, educational and enjoyable convention.

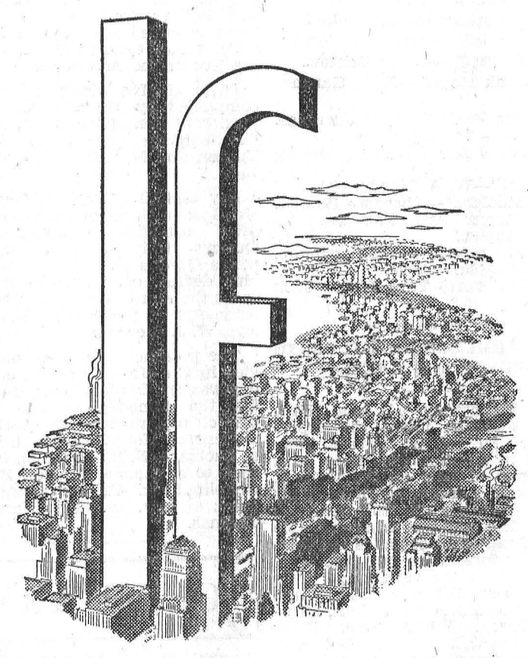

●●● *If all the people who work for the telephone company,*

And all the people who earn a living by making the things the telephone company needs,

And all the people who have their savings invested in the telephone company,

And all the people who depend on good telephone service to run their businesses and manage their homes;

If all these people, with their families, lived in one city,

This City-With-No-Name would be by far the largest in Canada, and one of the largest in the world.

Keeping pace with the growing needs of communities everywhere for more and better telephone service has taken lots of work and lots of money.

Only a financially healthy telephone company can carry on this big job.

Telephone users, employees, shareholders — *everyone* has a vital interest in a service that means so much to the welfare of so many people.

THE BELL TELEPHONE COMPANY OF CANADA

Owned and operated by Canadians for Canadians

DANCING and ENTERTAINMENT

"WILF CARTER"

(in person) RCA VICTOR RECORDING ARTIST

Thursday, JUNE 1. Coliseum, Ottawa.

Tickets $1.00 each at Lindsays or $1.25 at door.

"MILK WANTED!"



Feed SHUR-GAIN DAIRY RATION containing rich molasses and all nutrients required for high milk production. Farmers everywhere acclaim SHUR-GAIN DAIRY RATION.

More SHUR-GAIN is fed in Canada than any other kind.

Visit your SHUR-GAIN dealer today.

H. S. Lannin Limited

WINCHESTER, ONTARIO

PLYMOUTH says LET'S ADD UP VALUE!

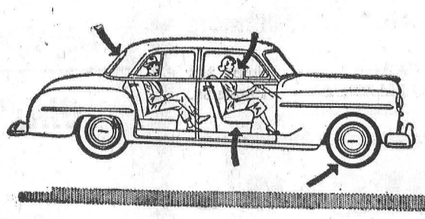

beauty comfort convenience

Plymouth gives you practical styling that combines beauty and utility! There's roomy comfort for 6 adults . . . ample head and shoulder room . . . a fixed rear seat foot rest that provides plenty of leg room, regardless of front seat position. Add Plymouth "chair-high" seats for knee-supporting comfort . . . seats that let you sit upright . . . and a host of convenience features such as automatic choke, ignition-key starting and tall, full-opening doors for easy entrance . . . then . . .

+

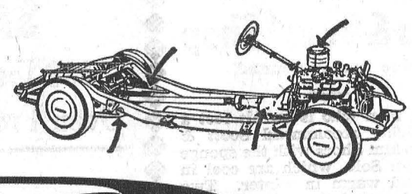

safety performance economy

take features like Safety-Rim Wheels that give *extra* protection in case of tire failure . . . brakes that have earned an enviable reputation for safety. Add the reliable performance of Plymouth's Chrysler-Engineered, high-compression engine . . . steering that doesn't make you "work" at driving. With features like these and many many more Plymouth is packed with value . . . and ready to prove it!

= the value-packed 1950

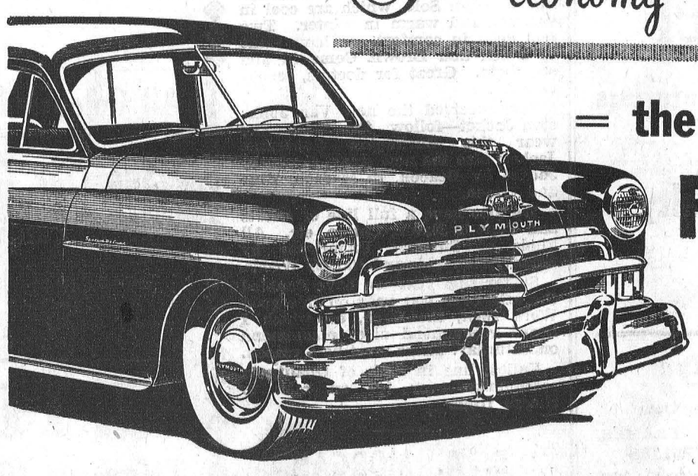

PLYMOUTH

See it! Drive it!

LET THE RIDE DECIDE!

W. J. L. BOYD & SONS, Phone 144, Winchester, Ont.

Fresh as the day it was packed!



ITS FRAGRANCE IS SEALED IN VACUUM

EVANS' DRUG STORE

W. H. EVANS, Phm. B., Proprietor.

PRESCRIPTIONS - SUNDRIES - VETERINARY PRODUCTS

SOMEONE SICK! Cheer them up with a thoughtful gift such as Hunt's Candy, Tussy "Garden Party" Summer Cologne—now a special introductory offer, $2.00 bottle for $1.00 while they last.

ATTENTION MILK PRODUCERS The use of Johnson & Johnson Rapid Flow Filter Discs will make money for you in better grading of milk. Our prices on them are: 6-inch plain, 65c; 6-inch single face, 98c; 6½-inch plain, 72c; 6½-inch single face, $1.09.

Telephone 34 - Winchester, Ont.

FRIDAY and SATURDAY SPECIALS

CR. BUTTER - 54c lb.
WHEY BUTTER - - 41c lb.
Clark's Pork & Beans - 12c
COOKIES - - 2 lbs. 43c
Pea nut utter Kisses - 23c

REYNOLD'S MEAT MARKET
Phone 85, Winchester

ELLIOTT'S PHONE 12 ELLIOTT'S

Prompt Personal Service

GROCERY SPECIALS

FREE — Salt & Pepper Shakers with Planters Peanut Butter 47c

FREE — Bar of Lux Soap with Package of Surf 35c

CAMPBELL'S KETCHUP 23c per bottle

WOODBURY SOAP 4 Bars, 30c.

BUTTER At Special Price

SALMON 1 lb. Tins, 39c.

Shop at Our Meat Counter For Variety and Quality

ELLIOTT'S MEAT MARKET

For The Builder

We carry a full line of Building Materials of A-1 Quality.

Mill Work Orders A Specialty

Telephone or Write Us For Prices.

Estimates Given FREE.

H. S. LANNIN LIMITED

Successors to The M. F. Beach Co. Ltd., Winchester, Ont.

MANUACTURERS OF LUMBER, SASH & DOORS, FRAMES, TRIM, ETC., AND RETAILERS OF BUILDING SUPPLIES

WINCHESTER - - - ONTARIO

NEW BOOKS PLACED IN PUBLIC LIBRARY

Following is a list of new books, which will be placed in the book cases at the Winchester Public Library on Saturday of this week. Library hours on Saturday are from 7 to 9 o'clock in the evening, and on Tuesdays and Thursdays from 2 to 4 o'clock in the afternoon.

The Winchester Public Library was established and is being conducted according to regulations adopted by the Educational Department of Ontario.

No member shall retain a book longer than two weeks. For each day of detention beyond that time, a fine of one cent will be imposed. No renewals.

F. E. Helmer, President.

* * * *

The list of new books follows:

"The King's Cavalier," by Samuel Shellabarger,

"The Wall"—John Hersey.

"The Egyptian"—Mika Waltari.

"Gentian Hill"—Elizabeth Goudge.

"Jubilee Trail"—Gwen Bristow.

"The Pink House"—Nelia Gardner White.

"The Sea Eagles"—John Jennings.

"Geordie"—David Walker.

"Mr. Ames Against Time"—Philip Child.

"Conflict"—W. A. Plenderleith.

"The Mudlark"—Theodore Bonnet.

"The Tower And The Town"—Grace Campbell.

"Faraway Haven"—Lida Larrimore.

"Debby"—Max Steele.

"On The Forty-Yard Line"—Jack Wright.

LOCAL HIGH SCHOOL STUDENTS PLANT 6000 TREES

Last Wednesday 34 local High School students, under the supervision of Mr. W. A. Servage, B.A., assisted in planting 6000 trees on a 9-acre plot of land on the farm of Mr. Harold Lannin, south of Winchester (formerly the Ezra Summers farm). The land was made available to the Department of Lands and Forests for reforestation purposes.

Included in the varieties of trees planted were White Spruce, White Aash, Butternut, Black Walnut, European Larch, White Pine, Black Cherry, Sugar Maple and Red Pine.

During the planting, several contests were held for the students, as part of an Agricultural Project.

The reforestation of the farm plot was directed by Mr. Earl Bowman.

Has your Subscription expired?

Treat the family to Coca-Cola
TRADE MARK REG.

Grocery Specials

FOR FRIDAY AND SATURDAY

PHONE 46

BUTTER at Cost Price

SUPER SUDS, Large Size 2 for 63c
PUMPKIN, 28-oz. tin 2 for 23c
KELLOGG'S CORN FLAKES, 2 - 25c
MIXED COOKIES 2 lbs. 45c

MacIntosh's Groceteria

Phone 46. - Open 7.30 - 6.00.
You Order—WE DELIVER.
Winchester - - Ontario

SPECIALS

FRIDAY and SATURDAY

CORN, 20-oz. 10c
KRAFT DINNER 13c
YORK TOMATO JUICE, 48-oz., 21c
4-LB. TINS RASPBERRY JAM, 62c
MIXED COOKIES 2 lbs. 43c
MERRY SUGAR WAFERS 39c
BUTTER 55c

These Specials are good at our Cold Storage Store, and the stores in Lannin's Block and Lang's Dept. Store.

MacPherson & Summers

COLD STORAGE - Phone 253
EAST END MARKET - Phone 80.

Morgan's

Men's & Boys' Shop

"Where Quality Counts."

For any man who is on his feet a lot, we highly recommend Scott & McHale Airfilm Shoes with the sponge like Cushion Sole, which are cool in summer and warm in winter. Two feet deep in comfort, we have same in Black and Brown. Come in and see them. Great for doctors, teachers, etc.

Just received the new Van Johnston Jacket—follow the stars and wear this Burlington Gabardine Jacket; also the new smart Corduroy Jacket by Deacon, in Maroon, Blue and Green.

We also have a full line of Shorts and Tops in Nylon, Cotton, etc. All kinds of Summer Underwear by Moody, Stanfields and Harvey Woods.

So far this year we have doubled the sale over last year on this good Work Boot, the Greb, on which I heard recommend after recommend on Saturday. There must be a reason.

Fullest line in Suits of Quality in community—over 100 on rack to choose from.

E. A. MORGAN

Phone 326. - - Winchester.

SOCIAL AND PERSONAL

Miss Betty Stewart, Sharbot Lake, Ont., spent the week-end at her parental home here.

Miss Violet Steele is spending a week with her mother, Mrs. Wm. Steele, and friends.

Miss Betty Preston, of Prescott, spent the week-end, the guest of Mr. and Mrs. Randall Wylie.

Rev. L. B. G. Adams and family attended the funeral this past Friday in Iroquois of Rev. F. G. Strange, formerly Rural Dean of Stormont.

Mr. and Mrs. Wallace Myers, of Ottawa, Mr. Dale Myers and Miss Reid, of Peterborough, were recent guests of Mr. and Mrs. Geo. Myers.

Mr. Jack Fraser, of Montreal, spent the past week with relatives at Rose Haven. His grandfather, Mr. Smith, returned with him for a short visit.

Rev. L. B. G. Adams, Mrs. R. MacPherson, Mrs. T. O. VanBridger, Mrs. Willard Acres and Mrs. K. H. Greer attended the Deanery Service at St. James' Church, Morrisburg, on the Eve of the Ascension.

Mr. and Mrs. Albert Turner, accompanied by Mr. and Mrs. Chas. Turner, of Kemptville, spent Victoria Day with the latter's son, Mr. Roy Turner, and Mrs. Turner, at Coehill, Ont.

Rev. and Mrs. George L. Gross and Mr. Gordon Gross, of Campden, Ont., after attending Convocation at Queen's University on Saturday where Gordon Gross graduated with the degree of Bachelor of Arts, spent the remainder of the week-end as guests at the home of Mr. and Mrs. W. J. Stewart.

The preacher at the morning service in the United Church on Sunday was Mr. Daniel Clarke, a student for the Ministry of the United Church of Canada. Mr. Clarke is a student of Mount Allison University at Sackville, N. B., and is on his way west to a Summer Mission Field at Chaplin, Sask. He was the week-end guest of Rev. and Mrs. Norman J. Thomas.

OBITUARY

LATE MRS. JUSTIN CUMMING

Mrs. Justin Cumming, a well-known resident of the Vernon-Winchester district for the past thirteen years, died at her home in Vernon on Tuesday of last week.

She was the former Alma R. Jeffrey, daughter of the late George T. Jeffrey and his wife, the former Miss Annie Graham. She was born at Vernon 75 years ago. After her marriage at Cumberland, Ont. she lived with her family in the Saskatoon district for 30 years, before returning to the vicinities of Vernon and Winchester 13 years ago. Until her illness she had been an active worker in all the associations of the Vernon Baptist Church, of which she was a member. Her husband died two and one-half years ago.

Surviving are: one daughter, Mary, at home; two sons, Gordon, of Innisville, Ont., and Ronald, of Nanton, Alta.; one sister, Mrs. E. J. Young, of Saskatoon, Sask.; one brother, Jas. T. Jeffrey, of Ottawa.

The funeral service was held on Friday from the family residence at Vernon to the Vernon Baptist Church where service was conducted by the pastor, Rev. J. W. Bee. Interment was made in the family plot at South Gower Cemetery.

Sunday In The Churches

SUNDAY, MAY 28th, 1950.

UNITED CHURCH OF CANADA
Rev. Norman J. Thomas, Minister.

Winchester: Public Worship at 10.30 a.m. This will be our Rural Life Service and of great interest to all farmers and others. Sunday School at 11.30 a.m. Evening Worship at 7.30 p.m. Prayer Service on Wednesday at 7.30 p.m. Harmony: Sunday School at 2.15 p.m. Worship at 3.00 p.m.

ANGLICAN CHURCH
Rev. Leon B. G. Adams, Rector.

THE FEAST OF PENTECOST, commonly called WHITSUNDAY. St. Peter's Church, South Mountain, 9.00 a.m., Holy Communion. St. Matthias' Church, Winchester, 7.30 p.m. Evensong and Sermon by the Rector. Ember Days are May 31st, June 2nd and 3rd. Days of Fasting and Abstinence.

PRESBYTERIAN CHURCH
Rev. Iver D. MacIver, Minister.

Winchester: Sunday School at 10 a.m. Public Worship at 11.00 a.m. Subject: "The Call of Pentecost." Public Worship at 7.30 p.m. Subject: "God the Leader." Winchester Srpings Sunday School at 1.30 p.m Public Worship at 2.30 p.m.

WESLEYAN METHODIST CHURCH
Rev. Henry Kielty, Minister.

Bible School at 9.45 a.m. Worship Service at 10.45 a.m. Evening Evangelistic Service at 7.30 p.m. Mid-week service for prayer and fellowship on Wednesday at 7.30 p.m. Woman's Missionary Service Thursday at 7.30 p.m. Youth meets on Friday at 7.30 p.m. Hallville: Sunday School at 2.15 p.m. Afternoon Worship at 3.00 p.m. Prayer Service on Tuesday at 8.00 p.m.

BAPTIST CHURCH
Rev. Ben. Richardson, Minister.

Sunday School at 10.00 a.m. Morning Worship at 11.00 a.m. Subject: "Christians and Worldly Pleasure." Evening Service at 730 p.m. Prayer Service Wednesday at 7.30 p.m.

Rev. A. T. and Mrs. Carson and son, Michael Christopher, of Ottawa, were guests this past Sunday of Rev. L. B. G. and Mrs. Adams at the Rectory.

BLUE COAL

AMERICA'S FINEST ANTHRACITE

Chestnut and Stove Sizes

NOW is the time to take advantage of the LOWEST Spring Price.

PLACE YOUR ORDER TODAY

Cash Price $22.00

Per Ton

4 SERVICE PHONE 4

Ross H. Hutchinson

WINCHESTER, ONT.

Keyes' CASH Store

Friday & Saturday Special

10 Dozen Everyday Towels

Heavy Striped Terry Cloth, Regular 49c

Buy Your Summer Needs Now.

Friday and Saturday 39c each

Straw Hats

Boys', Girls', Women's. See Them.

Girls' Dresses - - $1.98

NEW and LOVELY, Up To Size 6

SATURDAY SPECIALS

100 lbs. LOG CABIN CHOCOLATES

Oven Fresh. Hard and Soft - 49c lb.

PAINT

All Colours In Stock - 95c qt.

See Our Table Of New Lingerie

Panties, Slips, Nighties

Something New and Beautiful

Popular Prices.

J. H. KEYES

Telephone 16 - - Winchester, Ont.

SPRING SPECIALS

IN BETTER

USED CARS

Where You Buy MORE For LESS

1949 OLDSMOBILE DELUXE 4-DOOR SEDAN
In Grenville Gray (Metallic) You can't tell it from a new car. A Big Car Buy.

1947 PONTIAC 4-DOOR SEDAN in Lovely Seafoam Green.

1947 CHEVROLET 4-DOOR SEDAN in Medium Blue
No car has ever seen better care.

1941 BUICK SPECIAL SEDAN with Underseat Heater
Has Defroster, Built-in Radio, etc. As modern as tomorrow.

1938 DODGE SEDAN, Newly Painted, Only $189.00 down

1938 NASH COACH, Newly Painted, Only $187.00 down

1938 NASH COUPE, Newly Painted, Only $179.00 down

OUR GUARANTEES MEAN SOMETHING

WE HAVE TWENTY OLDER MODELS THAT RUN—SOME FOR ONLY $30.00.

NEW TRUCKS

1-TON CHEVROLET with Busy Body.

THREE-QUARTER TON G. M. C. Chassie and Cab.

THREE-QUARTER TON CHEVROLET PICK-UP.

MELVIN MOTORS

WHERE YOU GET THE MOST FOR THE LEAST

Winchester, Ontario.

Listen to "The Valley Note Book" over CFRA, Ottawa, 560 on your dial, each Sunday, 12.15 to 12.30 p.m.

Woods' Hardware

PHONE 109W. - - Winchester, Ont.

Items To Make House-Cleaning Easier

Sponge Mops for Windows and Floors, Mop Sticks, Brooms, Rubber Kneeling Pads, Linseed Soap, Stick-Fast Dry Paste, Lye, Floor Cleaner, Varnish and Paint Remover, Curtain and Drapes Dry Cleaning Fluid, Plastic Floor Wax, Johnson, Chan, Hawes & Scarfe's Floor Wax, Dust Mops, Stair Treads, Rubber Sponges, Chamois, Glass Wax, Wall Paper Cleaner, Brasso, Silvo, Solvease.

FARM SUPPLIES

Steel Wheelbarrows with Rubber Tires, Round Mouthed Shovels, Forks, Lawn Rakes, Hoes, Garden Rakes, Lawn Mowers, One Set Team Harness, Harness Parts, Bridles, Team Lines, Wire Fence (Lockhart tie), Barb Wire, Steel Posts and Farm Gates, Good stock of General Hardware.

Your Valued Patronage Solicited.

Clean Up! Paint Up! Refurnish!

DOUBLE CURTAIN RODS, complete 39c
DRAPERY CRAINS, Pair $1.79
GOOD QUALITY BLINDS, 36x70 ins. White, Cream, Green, each $1.69
LAMP SHADES, all sizes. Give that old lamp a New Look.
SCATTER MATS, 27x54, made in England only $6.75
CHROME SMOKERS ..... from $8.50 up
CLOTHES HAMPERS ..... from $6.95 up
FOR THE KIDDIES—Plastic Toidy Seats, $4.95; others at $3.45.
PLAY PENS $7.95
PORCH GATES, three sizes $1.65, $1.80, $2.10
BABY SWINGS $2.35
CARRIAGE PADS ..... $2.35. HIGH CHAIR PADS $2.69

Mrs. H. L. Hughes, of Winchester, Won the Marshall Mattress In Our Recent Contest.

VICE & CRAIG

Funeral Directors Furniture Dealers Ambulance Service

TELEPHONE 13 - - WINCHESTER, ONT.