The Leader

XXXII No. 28 MORRISBURG, ONT. FRIDAY AUG. 5, 1932

TWINE

McCormick-Deering, 650 ft., per bale $4.50

FEEDS

The market is firm, with some advances this last week. We quote delivered:

Bran	$ .95
Shorts	1.05
Middlings	1.25
Sampson Feed	1.30
Hominy Feed	1.25
Screenings	.90
Gluten	1.05
Oil Cake Meal	1.75
Oat Feed	.55
Rice Middlings	1.10

Flour & Cereals

Maple Leaf Flour, 98's, cotton	$2.70
Five Roses Flour, 98's, cotton	2.70
Castle (cotton) 98 lbs.	2.30
Castle (paper) 98's	2.20
Harvest Queen, 98's, cotton	2.30
Whole Wheat Flour, 24's	.75
Bob-O-Link Cornmeal, 24's	.70
Red River Cereal, pkg.	.20
Tea-Bisk', pkg.	.35

The MORRISBURG FEED & PRODUCE Co.
MORRISBURG, ONT. Phone 88

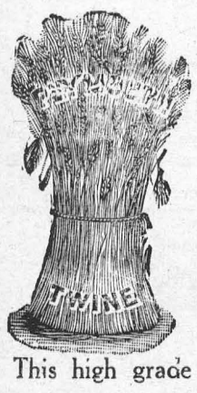

Binder Twine

5 and 8 lb. balls. 650 ft. to lb.

Price, 50 lb. bale $4.50

This high grade Twine is made from carefully chosen long fibre Manilla, very smooth, strong, and entirely free from knots and roughness, each ball wrapped and treated with insect repellant. It will pay you to buy this excellent Twine. It costs no more and will save you trouble.

PORTLAND CEMENT

Fresh Car Unloading This Week

CANADA CEMENT COMPANY LIMITED — PORTLAND CANADA CEMENT — MONTREAL



Sunbeam Lamps

Inside Frosted

30 & 60 Watts, each, 15c

R. H. BRADFIELD & CO.

THE HARDWARE STORE—Opposite St. Lawrence Hall.
Phone 10.
MORRISBURG—ONTARIO

DISTINGUISHED CANADIAN VISITS MORRISBURG ON 50th ANNIVERSARY

To the Rt. Hon. Geo. P. Graham and Mrs. Graham, who, on the occasion of the 50th anniversary of their wedding, Tuesday August 2nd, visited Morrisburg, the former making a very pleasant call at "The Leader" we extend congratulations.

Mr. Graham, who is now proprietor of the Brockville Recorder and Times, one of the leading newspapers of Ontario, was at one time Editor and Proprietor of the Morrisburg Herald, which he purchased from the late Arthur Brown, shortly before the latter became inspector of public schools for this district.

Mr. Graham, a graduate of the Morrisburg Collegiate Institute, after completing his university course, became engaged in the newspaper business. After a short and successful experience with the Morrisburg Herald, he reached into a larger field, when he moved to Brockville and purchased the "Recorder," which later amalgamated with the "Brockville Times" and is now known as the "Recorder and Times". He was elected to the Ontario Legislature, and soon became leader of the opposition. The late Sir Wilfrid Laurier, recognizing Mr. Graham's ability, invited him to the Federal Cabinet, and Mr. Graham lead the House during Sir Wilfred's absence overseas. He was appointed a member of the Privy Council, and later was appointed Senator.

It surely was a pleasure, on Tuesday, to meet the distinguished visitor, one of the leading statesmen of the Dominion, who, during all these years of success and promotion, has not built his mansion so high but that he still recognizes the little fellows in the game.

The Rt. Hon. Senator Graham was accompanied by Mrs. Graham, who was formerly Miss Carrie L. Scuthworth, daughter of the late Nelson Southworth of East Williamsburg, who, with her husband, on the occasion of their golden wedding anniversary, visited their former home, in which they were married 50 years ago, and now occupied by Mr. Walter Beckstead. The officiating clergyman was Rev. Joseph C. Cortell, and the bridesmaid was Miss Millar, who later was married to Mr. Geo. F. Bradfield of Morrisburg. The groomsman was Mr. James A. Carman, then headmaster of the Kemptville High School.

The Rt. Hon. and Mrs. Graham were accompanied to Morrisburg by their two granddaughters, Carol and Helen Graham, whose father made the supreme sacrifice in the Great War.

A TRAVELLING MINISTER

(The Ottawa Journal)

Some Cabinet ministers and parliamentary representatives are all too prone to sit in their offices and wait for representations to be made to them from delegations. Quite frequently the subject is carefully filed and then speedily forgotten, with the result that an increasing number of people are losing confidence in ministerial conferences and trips to various capitals.

Hon. George H. Challies, Ontario's provincial secretary, has set a good example in this respect. He doesn't wait till trouble and complaints arise. He goes out and tries to find what is wrong. Ever since he took over his office, he has made frequent trips from Queen's Park, and appears informally before municipal bodies and county councils. He attends their regular sessions, studies the situation as it exists locally, and helps these bodies to solve their problems.

This practice cannot be too warmly approved. It gets away from centralization, which is one of the drawbacks of our legislative system, establishes personal contact, increases faith in governmental institutions, inspires confidence.

In thus acting as a type of liaison officer between the provincial administration and municipal and other organizations, Hon. Mr. Challies is helping to remove difficulties and misconceptions which are troubling the minds of local bodies in all parts of the province.

MR. J. G. HAMILTON

As briefly announced last week, Mr. James G. Hamilton, Iroquois, passed away on July 24th, after an attack of apoplexy.

Mr. Hamilton was born in the township of Matilda in the year 1856. As a young man he married Susan Marcellus, also of Matilda, and engaged in the pursuit of agriculture as his chosen occupation. In this he was highly successful. As a citizen his integrity, broad sympathies for all that promoted good and all fellow citizens in trial were outstanding. As a father, his loyalty, kindliness, devotion and self-sacrifice to his family endeared him to them in a way that will make his memory forever enduring.

He is survived by two sons, Clark of Ottawa and Dwight, of Iroquois; one daughter, Mrs. R.R. Lynn, of Calgary, Alta., and two grandchildren, his wife having predeceased him fourteen years ago. He is also survived by one brother, Charles, of Matilda; three sisters, Mrs. A.H. Beckstead and Mrs. Joseph Louden, of Morrisburg, Mrs. Simon Ault, of Shanly.

The funeral was conducted on July 27th from the family residence to Iroquois United Church, and interment made at Point Iroquois cemetery. Rev. T. Knowles, assisted by Rev. Wm. Merrilees, conducted the service. The large number in attendance and the many beautiful floral offerings and expressions of sympathy received, testified to the marked esteem in which deceased was held.

TELEPHONE DIRECTORY FORTY-FIVE YEARS AGO

Forty-five years ago this month, in Augsut 1887, the first list of Morrisburg subscribers to telephone service was published in a small pocket-size directory that contained the names and addresses of all telephone users in Eastern Ontario and Quebec. At that time, there were 15 telephones here.

A copy of this early directory is carefully preserved in the Historical Museum of the Bell Telehone Company, situated on the twentieth floor of the Company's Beaver Hall Building headquarters in Montreal. The volume is an interesting reminder of the persons who were among the earliest to adopt the then new method of communication soon after the incorporation of the Bell Telephone Company on April 29, 1880.

The limited number of instruments in Morrisburg in 1887 excluded the need for telephone numbers. Subscribers were then called by name. A notice prominently displayed in bold type, at the bottom of various pages throughout the book, advised persons calling that "The name of the party wanted should be spoken with especial distinctness to prevent mistakes." Another footnote frequently encountered through out the directory pages, was the warning, "Do not attempt to use the telephone on the approach of or during a thunder storm". Recalling a characteristic of the old-time telephone apparatus then in use in homes and places of business, there appeared another notice to the effect that "Should the transmitter be out of order, it is possible to speak through the hand telephone" (receiver).

First Subscribers Here.

The following subscribers' list of August 1887, recalls the names of prominent resident and business establishments of a half-century ago.

Bradfield Bros, hardware merchants
Carman, H., Collector of Customs.
Chamberlain, T.F., physician.
Denesha, F.C., produce and commission merchant.
Denesha, F.C., residence.
Gibson and Co., millers.
Grand Trunk Railway, freight office.
Grand Trunk Railway, passenger office.
Great North Western Telegraph Co.
Logan, A.A., produce and commission merchant.
Miller, J.F. and Son, foundry men, etc.
Molson's Bank.
Selleck, Levi F., residence.
Sherman House, W.H. Sherman.
St. Lawrence Hall, McGannon and Bro.

It is interesting to note that only two residence—or home—telephones were in use here at that time, as compared with thirteen in offices and other business establishments. Levi F. Selleck, operating with the title of Bell Telephone "Agent," was in charge of the Central Office apparatus and associated equipment.

Visitors Welcomed.

The Bell Telephone Historical Museum contains upwards of 400 exhibits of telephone apparatus, pictures, documents, etc., dating back to 1877. Visitors are made welcome there, and are conducted by a competent guide in a systematic tour of the various displays. During the summer season, particularly, the Curator, Mr. F.A. Field, a telephone pioneer, is host to a large number of out-of-town visitors every afternoon.

CANADA DISCLOSES PROPOSALS AT IMPERIAL CONFERENCE

Ottawa, Aug. 4—Canada today disclosed details of her proposals at the Imperial Conference to increase Anglo-Canadian trade by, roughly, $200,000,000 annually. In a nutshell, Premier Bennett asks:

1. A preference on Empire wheat which would ensure a profitable market in the United Kingdom for 75,000,000 to 100,000,000 bushels of Canadian wheat annually.

2. Preferences on cheese, meats, butter, leather, fruits and fish, and removal of restrictions on Canadian cattle.

3. Restriction of unfair competition from Soviet Russia, to afford wider market in United Kingdom for Canadian lumber and other primary products.

4. Continuation of preferences on manufactured products.

5. Preferences on non-ferrous metals and their products, like zinc spelter, lead, aluminum, copper bars, copper rods and brass.

In return for these concessions, Canada offers important extensions to the "free" list and substantial preferences on a wide range of British manufactured goods.

The principal group of commodities on which Canada offers freer entry from Britain is iron and its products, and includes plates and sheets, machinery, wire, hardware and cutlery, bars and rails, structural steel, automobiles, engines and boilers, tubes and pipes, castings and forgings, tools, pigs, ingots, blooms.

Canada also proposes to divert from foreign to British channels a large proportion of her import requirements in cotton products and other textiles, chemicals, electrical apparatus, coal, glass and glassware.

MATILDA WOMEN'S INSTITUTE

The regular meeting of Matilda Women's Institute will be held on Thursday afternoon, Aug. 11, at 2 p.m., at the home of Mrs. Lee Harkness. The roll call will be answered with a current event. We are entertaining the ladies of Chesterville Institute, and the special speakers will be Miss McGee, Chesterville, Miss Milham of Canton, N.Y., and Mrs. Kenyon of Lisbon, N.Y. Visitors welcome.

FOR QUICK SALE OR EXCHANGE

6

Very Desirable CLOSED CARS at Reasonable Prices.

DON'T DELAY

Fetterlys' Limited

BOX 367 — — — MORRISBURG, ONT.
TELEPHONE 43

"AT THE OLD STAND"

BINDER TWINE
Plymouth Twine, quality the best, at right prices.

CLIMAX BUG KILLER
SURE DEATH TO POTATO BUGS

MILLFEED
Market is very firm, with a further rise in prices. We quote:

Bran	$ .95
Shorts	1.05
Middlings	1.25
Gluten	1.05
Screenings	.90
Rice Middlings	1.10
Hominy	1.20
Tim-Oatfeed	.55
Wheat	1.35

JOHN DAIN

Lumber, Sash, Doors and Mill Work of Every Variety
Gyproc, Rooting, Builders' Supplies Of All Kinds, In any Quantity.
DELIVERED FREE

A card or phone call will bring our Representative to answer your inquiry.

The M. F. BEACH Co., Ltd.
WINCHESTER

HOUSE FOR SALE

A small, comfortable House in Morrisburg. Low price and easy terms. Apply to

ARTHUR FLYNN Morrisburg, Ont.

The Green Murder Case

BY S. S. VAN DINE.

SYNOPSIS.

Philo Vance, interested in solving mysteries, becomes interested in the Greene murder when District Attorney Markham is called in after the fatal shooting of Julia Green and the wounding of Ada, her sister. Tobias Greene's widow, together with five children, live in the old Greene mansion. Police investigation fails to clear up the mystery, and the world is again horrified when another murder is committed. Again footsteps are found to and from the entrance of the mansion. Further investigation reveals that the cook, Mrs. Mannheim, had some personal relation with old Tobias Greene.

CHAPTER XIII.

As soon as the cook went out of hearing Markham swung about.

"What's the use of raking up all this ancient history?" he demanded irritably. "We're dealing with things that have taken place within the last few days; and you waste valuable time trying to find out why Tobias Greene hired a cook thirteen years ago."

"There's such a thing as cause and effect," offered Vance mildly. "And frequently there's a dashed long interval between the two."

"Granted. But what possible connection can this German cook have with the present murders?"

"Perhaps none," Vance strode back across the room, his eyes on the floor. "But, Markham, old dear, nothing appears to have any connection with this debacle. And, on the other hand, everything seems to have a possible relationship.

"The whole house is steeped in vague meanings. A hundred shadowy hands are pointing to the culprit, and the moment you try to determine the direction the hands disappear. It's a nightmare. Nothing means anything; therefore, anything may have a meaning."

"My dear Vance! You're not yourself." Markham's tone was one of annoyance and reproach. "Your remarks are worse than the obscure ramblings of the sibyls. What if Tobias Greene did have dealings with one Mannheim in the past? Old Tobias indulged in numerous shady transaction, if the gossip of twenty-five or thirty years ago can be credited. He was forever scurrying to the ends of the earth on some mysterious mission, and coming home with his pockets lined. And it's common knowledge that he spent considerable time in Germany. If you try to dig up his past for possible explanations for the present business, you'll have your hands full."

"You misconstrue my vagaries," returned Vance, pausing before the old oil-painting of Tobias Greene over the fireplace. "I repudiate all ambition to become the family historian of the Greenes.

"Not a bad head on Tobias," he commented, adjusting his monocle and inspecting the portrait. "An interestin' character. Dynamic forehead, with more than a suggestion of the scholar. A rugged, prying nose. Yes, Tobias no doubt fared forth an many an adventurous quest. A cruel mouth, though—rather sinister, in fact. I wish the whiskers permitted one a view of the chin. It was round, with a deep cleft, I'd say—the substance of which Chester's chin was but the simulacrum."

"Very edifying," sneered Markham. "But phrenology leaves me cold this morning. Tell me, Vance: are you laboring under some melodramatic notion that old Mannheim may have been resurrected and returned to wreak vengeance on the Greene progeny for wrongs done him by Tobias in the dim past? I can't see any other reason for the questions you put to Mrs. Mannheim. Don't overlook the fact, however, that Mannheim's dead."

"I didn't attend the funeral," Vance sank lazily again into his chair.

"Don't be so unutterably futile," snapped Markham. "What's going through your head?"

"An excellent figure of speech! It expresses my mental state perfectly. Numberless things are 'going through my head.' But nothing remains there. My brain's a veritable sieve.

Heath projected himself into the discussion.

"My opinion is, sir, that the Mannheim angle of this affair is a washout. We're dealing with the present, and the bird that did this shooting is somewhere around here right now."

"You're probably right, Sergeant," conceded Vance. "But—my word!—it strikes me that every angle of the case—and, for that matter, every cusp, arc, tangent, parabola, sine, radius and hyperbole—is hopelessly inundated."

(Friday, Nov. 12; 11 a.m.)

Markham glanced impatiently at his watch.

"It's getting late," he complained, "and I have an important appointment at noon. I think I'll have a go at Rex Greene, and then leave matters in your hands for the time being, Sergeant. There's nothing much to be done here now, and your routine work must be gone through with."

Heath got up gloomily.

"Yes; and one of the first things to be done is to go over this house with a fine-tooth comb for that revolver. If we could find that gun we'd be on our way."

"I don't want to damp your ardor, Sergeant," drawled Vance, "but something whispers in my ear that the weapon you yearn for is going to prove dashed elusive."

Heath looked depressed; he was obviously of Vance's opinion.

"A hell of a case this is! Not a lead—nothing to get your teeth in."

He went to the archway and yanked the bellcord viciously. When Sproot appeared he almost barked his demand that Mr. Rex Greene be produced at once; and he stood looking truculently after the retreating butler as if longing for an excuse to follow up his order with violence.

Rex came in nervously a half-smoked cigarette hanging from his lips. His eyes were sunken; his cheeks sagged, and his short splay fingers fidgeted with the hem of his smoking jacket like those of a man under the influence of hyoscine. He gave us a resentful, half-frightened gaze, and planted himself aggressively before us, refusing to take the seat Markham indicated. Suddenly he demanded fiercely:

"Have you found out who killed Julia and Chester?"

"No" Markham admitted; "but we've taken every precaution against any recurrence."

"Precaution? What have you done?"

"We've stationed a man both front and rear—"

A cackling laugh cut him short.

"A lot of good that'll do! The person who's after us Greenes has a key. He has a key, I tell you! And he can get in whenever he wants to, and nobody can stop him."

"I think you exaggerate a little," returned Markham mildly. "In any case, we hope to put our hands on him very soon. And that's why I've asked you here again—it's quite possible that you can help us."

"What do I know?" The man's words were defiant, and he took several long inhalations on his cigarette, the ashes of which fell upon his jacket unnoticed.

"You were asleep, I understand, when the shot was fired last night," went on Markham's quiet voice; "but Sergeant Heath tells me you were awake until after eleven and heard noises in the hall. Suppose you tell us just what happened."

"Nothing happened!" Rex blurted. "I went to bed at half-past ten, but I was too nervous to sleep. Then, some time later, the moon came out and fell across the foot of the bed; and I got up and pulled down the shade. About ten minutes later I heard a scraping sound in the hall and directly afterward a door closed softly——"

"Just a moment, Mr. Greene" interrupted Vance. "Can you be a little more definite about that noise? What did it sound like?"

"I didn't pay any attention to it," was the whining reply. "It might have been almost anything. It was like some one laying down a bundle, or dragging something across the floor; or it might have been old Sproot in his bedroom slippers, thought it didn't sound like them—that is, I didn't associate him with the sound when I heard it."

"And after that?"

"After that? I lay awake in bed ten or fifteen minutes longer. I was restless and—and expectant; so I turned on the lights to see what time it was, and smoked half a cigarette—"

"It was twenty-five minutes past eleven, I understand."

"That's right. Then a few minutes later I put out the light, and must have gone right to sleep."

There was a pause, and Heath drew himself up aggressively.

"Say, Greene, know anything about firearms?" He shot the question out brutally.

Rex stiffened. His lips sagged open and his cigarette fell to the floor. The muscles of his thin jowls twitched, and he glared menacingly at the sergeant.

"What do you mean?" The words were like a snarl; and I noticed that his whole body was quivering.

"Know what became of your brother's revolver?" pursued Heath relentlessly, thrusting out his jaw.

Rex's mouth was working in a paroxysm of fury and fear, but he seemed unable to articulate.

"Where have you got it hidden?" Again Heath's voice sounded harshly.

"Revolver? . . Hidden? . . . ." At last Rex had succeeded in formulating his words. "You—filthy rotter! If you've got any idea that I have the revolver go up and tear my room apart and look for it—and be damned to you!" His eyes flashed and his upper lip lifted over his teeth. But there was fright in his attitude as well as rage.

Heath had leaned forward and was about to say something further, when Vance quickly rose and laid a restraining hand on the sergeant's arm. He was too late however to avoid the thing he evidently hoped to forestall. What Heath had already said had proved sufficient stimulus to bring about a terrible reaction in his victim.

"What do I care what that unspeakable swine says?" he shouted pointing a palsied finger at the sergeant. Oaths and vituperation welled shrilly from his twitching lips. His insensate wrath seemed to pass all ordinary bounds. His enormous head was thrust forward like a python's; and his face was cyanosed and contorted.

Vance stood poised, watching him alertly; and Markham had instinctively moved back his chair. Even Heath was startled by Rex's inordinate malignity.

What might have happened I don't know had not Von Blon at that moment stepped swiftly into the room and placed a restraining hand on the youth's shoulder.

"Rex!" he said, in a calm, authoritative voice. "Get a grip on yourself. You're disturbing Ada."

(To be continued.)

Pigtails Are Smart!

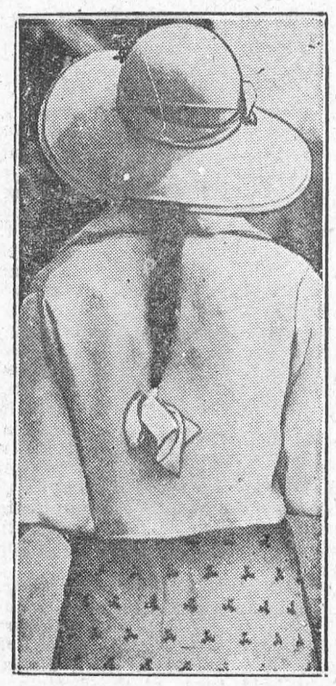

When Eton met Harrow for the umpteenth annual at the famous English cricket field this young lady of fashion came with pigtail.

Ploughing Match Attracts Interest

International Contest To Be Held in Ottawa Oct. 11 - 14

The season of the year has now arrived when events take place to which the farmer specially looks forward, events such as are not necessarily connected with his own farm work, but those outside happenings that may be termed the social side of farm life. These include breed gatherings, farmers' field days, institute meetings, fairs, exhibitions, ploughing matches, and gatherings of all kinds which tend to bring the farmer, with his wife and children, into close relation and co-operation with his fellow-farmers and fellow-citizens as well. Few people stop to analyze what an important part these gatherings play in everyday agricultural life. Enthusiasm for anything is a great thing. For a man to be enthusiastic about his occupation, be it farming or bricklaying, for the breed of animal he favours, or a local or agricultural organization, enthusiasm is about as fine a feeling as a man can have.

All these gatherings, then, are important from the point of view of social and business intercourse, and many are of greater importance from their efficiency and educational standpoints. Dates have already been fixed up to the autumn, one of the most interesting being arranged to take place from October 11 to 14. This is the International Ploughing Match and Farm Machinery Demonstration, to be held at the Experimental Farm, Ottawa. It is the first time this event has been held in the Ottawa distrcit, and special efforts are being put forward to make the contests, the exhibition and the attendance worthy of the district in which they are to be held. A local committee of about 60 representative farmers, Government officials and local business men, has charge of the details.

Aims and Objects

The Innternational Ploughing Match is still two months off, but since eastern Ontario and Quebec farmers have not in past years been able to take much part in it, an explanation of its aims and objects seems to be desirable so that farmers may be encouraged to get ready. It is essential for the success of the event that the attendance be large, and farmers in eastern Ontario and Quebec are being looked to for support more than ever this year.

The International Ploughing Match is an annual event sponsored jointly by the Ontario Department of Agriculture and the Ontario Ploughmen's Association, and it is open for competition to farmers residing in any section of Canada and the United States. It has a two-fold purpose: (1) to provide competitions and to encourage that fundamental of all good agricultural practices, proper ploughing; (2) to provide annually, in a different section of the province, an exhibition and demonstration of all that is new in farm machinery under actual working conditions. In short, it is a real farmers' event, possibly the only one of its kind held in North America.

This year the Experimental Farm, together with some adjoining property, has been chosen as the scene of the contests. It is claimed for this site that it is the best yet used. Farmers who pride themselves on their ploughing are expected to come from all parts of Ontario and Quebec. The first day will be for local boys competing in the district match of the Eastern Ontario Ploughmen's Association. The three succeeding days will be open to all, contests being held for all types of ploughing, with horses and tractors.

Farm Machinery

In addition to the ploughing matches there will be the exhibition of farm machinery, which is always on an elaborate scale, occupying this year a tented area three-quarters of a mile in length. Besides this there will be 30 to 40 acres of ground for demonstration purposes. Every type and make of farm machine sold in Canada is to be on display, most of it being in operation. There will be Government exhibits, refreshment rooms, information offices, press offices; in fact, it will be a real tented city.

Some idea of the magniture of the event itself may be gained from the attendance in other centres in the last two years. At Brantford in 1930 the number present during the four days was 100,000, some 5,000 motor cars being parked in the enclosure on one day. Last year, with three days of rain, 47,000 people attended the event at Peterboro.

Good ploughing cannot be done without plenty of practice, and in the matches in Ottawa next October, the boys from this section of Ontario and Quebec will be in competition with veterans from western Ontario. It is being pointed out by those whose endeavour it is to make the International Ploughing Match a success, that the time to get in practice is during the summer. The official catalogue, giving particulars of the contests and the prizes, will be ready shortly. Mr. D. Gray, Experimental Farm, Ottawa, is general chairman of this year's match. Mr. W. M. Cockburn, Agricultural Representative, Carp, Ontario, secretary, and Mr. Bryan L. White, Editor of The Ottawa Farm Journal, is chairman of the Publicity Committee.

Same Fine Quality—Lower Price

"SALADA" TEA

263

"Fresh from the Gardens"

In the Heart of the Pyrenees

The man who would see the Pyrenees can only do so by his own endeavours. You can reach a few interesting points on the northern side by rail; you may visit a number of show-places by car. I do not wish to disparage these just because they are show-places. Gavarnie is one of them, and Gavarnie is one of the finest sights in the whole world. But to sense the spirit of these wonderful mountains, to catch the atmosphere that pervades them, you must seek out the corners which are seldom disturbed by the foot of man. You must wander along the untravelled valleys, where the only sound is the roar of the mountain torrent as it dashes itself against the huge boulders which obstruct its downward path. You must walk across the high passes, where the mountains lose some of their majesty, but become more friendly. If you can, you must scale some of the lonely peaks, leaving the world behind you, blotted out by a film of clouds. If you will do these things, you must of necessity absorb the real atmosphere of the mountains.

I have a happy recollection of the Porte d'Embalire, for it was there that I met my first Andorran. After my eyes had feasted on the grandeur about me, I turned toward the grassy slopes of Soulane, where hundreds of horses roamed at will, a tin bell round the neck being the only form of restriction. As I watched them, I saw a figure making its way toward me. I must admit that a wave of excitement engulfed me.

He walked quickly toward me, his dog by his side. I noticed the rope slung around his body—a useful accessory in these precipitous parts. He bade me good day, and the conversation opened accordingly. I was delighted to find that my crude Catalan would pass. So far from being taciturn, he was only too glad of an opportunity to talk. He explained that he often passed days on the mountains without meeting a fellow-creature. He displayed the liveliest interest in my clothes and equipment, and plied me with such questions as one would expect from a child.

England was confused in his mind with Russia. I had to disillusion him on many points. His questions were numerous and of childlike simplicity. How had I come from England? I explained. Ah, what was a boat, exactly? He had often heard men speak of boats, but had never seen one. It must be remembered that none of the rivers of Andorra—or those for many miles around—are navigable. I described a boat, and then a train. A motorcar he had seen, for an adventurous driver occasionally crosses the path as far as Soldeu. His knowledge of the mechanism of a car was of the vaguest. He believed that the necessary power was obtained by the driver turning the handle—that is to say, the steering-wheel. But this was not the crude guess of an unintelligent child. One must remember that he had only seen cars ascending or descending the zigzags of the pass—that is to say, when the driver was turning the steering-wheel continuously. — Bernard Newman, in "Round About Andorra."

Gems from Life's Scrap-Book

"Joy is more divine than sorrow."—Beecher.

"These spiritual joys are dogged by no sad sequels."—Glanville.

"The joy which is caused by truth and noble thoughts shows itself in the words by which they are expressed."—Joubert.

"When the power of imparting joy is equal to the will, the human soul requires no other heaven."—Shelley.

"Earth has little light or joy for mortals before Life is spiritually discerned."—Mary Baker Eddy.

"Many men fail to realize that joy is distinctly moral. It is the fruit of spiritual life."—Maltbie Babcock.



Wifey—"You know a man is judged by his clothes."

Hubby—"Not if he's married."

"Just look at old Phillips over there—thoroughly enjoying himself, and I've always understood he was a woman hater." "So he is, but she's not with him to-night."

Curate: "Tell me, little girl, where were you born?" Little Girl: "I wasn't born—I'm a step-child."

GOLD Syndicate

TREMENDOUS development now going on throughout Northern Ontario presage a gold boom of magnitude. New camps are opening up rapidly. New mines are in the making. Fortunes await those who get into the leaders in these new areas early.

OUTSTANDING among these areas is Tyrrell Matachewan, and the outstanding preferred property is that of Tyrrell Township McNeely syndicate. In the hands of pioneer mining men of repute, work has gone ahead steadily until the property has shown all indications of a mine.

THESE MEN have done initial work with their own money. To-day, with the element of risk reduced, they invite support. A limited number of the original units are still available at $100 each. These units are exchangeable for 1,000 shares of fully paid, non-assessable Capital Stock. REMEMBER the story of Lake Shore.

Clip the coupon below now for descriptive circular and map.

Tyrrell Township McNeely Syndicate,
171 Yonge St., Toronto, Canada

Without obligation please furnish me with full details of Tyrrell Twp. McNeely Syndicate:

Name.....

Address.....

Inimitable *in flavor ...* Rich *in vitamins*

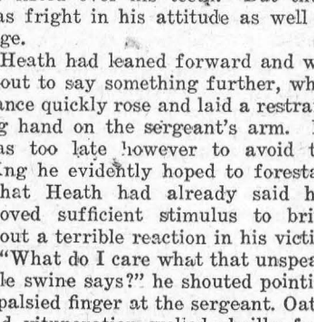

½ lb. packages or sliced from the famous 5 lb. loaf. Look for the name "Kraft" as the only positive identification of the genuine.

Made in Canada

KRAFT CHEESE

PETERBOROUGH BOATS

"FOR OVER FIFTY YEARS - BUILT RIGHT"

OWN A BOAT

Pleasant waterways are within reach of almost everyone. A boat will give you and your family a lot of safe, healthy fun. Nature has provided everything for you but the boat and when you read our catalogue, which we will send on request, you will be surprised at the small investment a real good boat means.

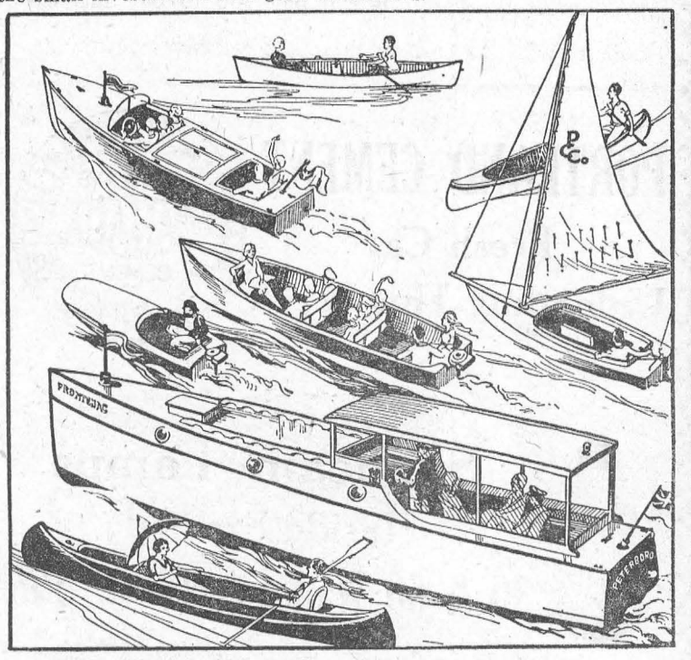

We Build a Complete Line of Watercraft

A SPECIAL OFFER FOR THIS MONTH

14 foot flat-bottomed boat, built of selected materials, pine sides, cedar bottom, square stern type, suitable for oars or motor.

Regular Price $44.00 at factory.

Special Price—with oars, $36.00 freight paid.

THE PETERBOROUGH CANOE CO. Limited,
298 Water St., Peterborough, Ontario

ISSUE No. 31—'32

Sunday School Lesson

August 14. Lesson VII—The Ten Commandments—11. Exodus 20: 12-21. Golden Text—Thou shalt love thy neighbor as thyself.—Leviticus 19: 18.

ANALYSIS.

I. RESPECT FOR HUMAN VALUES, vs. 12-14, 16.

II. RESPECT FOR MATERIAL VALUES, vs. 15, 17.

III. THE FEAR OF THE LORD, vs. 18-21.

INTRODUCTION—It is usual to think of the first section of the Ten Commandments (vs. 1-11) as declaring our obligations to God, and the second section (vs. 12-17) our obligations to man. This distinction may be invidious. It may draw a line between religion and morality which does not exist in fact. Israel certainly never thought of such a distinction. They knew that God was behind all the commandments, whether religious or moral. Their great motive for keeping the commandments was that God is the unsleeping Guardian of the obligations man owes to man. These obligations are singularly comprehensive. They suggest a moral order which has its source in the righteousness of God. The thought which underlies them all is a worthy respect for great values. Jesus lifted them from the level of duty to that of love—"Thou shalt love thy neighbor as thyself."

I. RESPECT FOR HUMAN VALUES, vs. 12-14, 16.

Parents are entitled to the respect of their children with all that that involves, v. 12. In view of the low esteem in which womanhood was held in ancient society, it is remarkable that the father and mother are placed on a level of equality before Hebrew children. Both alike are deserving of respect. In other passages the duties of the parents towards the children are stated. They are responsible, for instance, for the training and education of their children, 12: 26. Parents represent and wield authority—the authority that comes from a wide experience in life. To honor them is therefore to show respect for authority, deep-rooted in life. When proper respect is shown to such authority then society is well-ordered and stable. It prolongs its days upon the land. For sound, social well-being there must be respect shown for human life. "Thou shalt do no murder," v 13. No reason is assigned for observing this commandment; it was regarded as self-evident. If reason were sought, however, it could be found in Genesis 9: 6: "for in the image of God made he man." Murder in any form is a defilement or destruction of God's image in man. Next, the well-being of the family is guaranteed, v. 14. The marriage bond is sacred; husband and wife must be faithful to each other. If there be unfaithfulness, the penalty is death, Deut. 22: 22. One reason why Hebrew society (unlike many another ancient society) did not decay with the canker of immorality, is that there were strict enforcements against all manner of impurity. The ninth commandment (v. 16), aims at safeguarding the reputation of others. Due respect must be shown a man's good name, which represents his very life. From time immemorial Oriental law courts have been notoriously corrupt; lying and bribery have been taken as a matter of course. Israel was not free from that corruption; on many an occasion reputations were blasted and property and life imperilled by false evidence. Hence the importance of telling the truth.

II. RESPECT FOR MATERIAL VALUES, vs. 15, 17.

Provision is made in the commandment, "Thou shalt not steal," for the safeguarding of property. God's people are to be an honest society, in which no member is unjustly deprived of his possessions. The great prophets carried this principle far. They applied it against the greed and cunning, the injustice and oppression by which men try to exploit their fellows. The last commandment (v. 17) leaves the field of external conduct, and descends to the heart. Hence it may be regarded as the deepest of all the commandments in this second group. Covetousness is an inner state; out of it come robbery, extortion and oppression. The desire for the property of another leads often to the steps by which that property is wrongly acquired. A catalogue of the more important parts of the neighbor's property is given. It is all summed up in the word "house." The house is the domestic establishment generally, including the wife, the slaves, the domestic animals and all the persons and things belonging to it.

III. THE FEAR OF THE LORD, vs. 18-21.

During the delivery of the law, God had come down in the fulness of his majesty upon Mount Sinai. Moses remained in his presence for forty days. During that time nature, in awe of his holiness, was disturbed on a stupendous scale, v. 18. A psalmist has put this poetically: "The earth saw and trembled; the hills melted like wax at the presence of the Lord," Psalm 97: 4, 5. The first impulse which men feel when confronted with the holiness of God is to escape from it. So when Moses returned to them they declared in a very human way that they preferred his familiar voice to the voice of God, v. 19. Moses, however, rightly interpreted the fear they felt before God. God had revealed himself in this awful way upon Sinai to put their obedience to the proof, and to inspire them with such fear of him that they would be saved from offending him, "The fear of the Lord" is one element in religion's redemptive power, v. 20.

After Lausanne

By Ramsay MacDonald, Prime Minister of Great Britain, in a speech before the House of Commons.

I should like it in as brief a time as possible to report on the proceedings—at any rate in their main features—of the conference at Lausanne. Let me begin right away with the claim I make for the importance of the conference. I make this claim: That the conference and its results can lead to a settlement of this question of reparations which lie somewhere about the root of every economic trouble which has overtaken the world, which have falsified national budgets, placed in the centre of Europe a country whose financial position is a menace to the whole world and have done much to throw national economy out of gear. While reparations last there can be no complete industrial recovery.

It is very difficult even to form sentences upon this subject which won't be misunderstood on the other side of the Atlantic. No American will have any sort of misunderstanding about this—that the mere putting of Britain on its financial feet is not enough to put Britain on its industrial feet. Our payments may be reduced or abolished. But that is not all we want. We are now facing the problem of trade, markets and international exchange.



She—"We had an expert on intensive gardening before our club last evening."

He—"Sounds interesting."

She—"Yes, he read a most constructive paper on how to raise a tulip in a tomato can."

Closed is the Day

The air's like cherry, the night's like plum,
The moon is a yellow chrysanthemum
Asleep is the mouse and the salamander.
Folded the blooms on the oleander.
A-nest is the lapwing, a-nest is the lory—
Closed is the day like a child's bright story.
Curled is the rabbit and the wood mouse curled,
Asleep is the lilac and her blue buds furled.
A-nest is the pewit, a-nest is the plover—
Closed is the day, like a page turned over.

—Bert Cooksley.

The 3000-acre tract along the international boundary between the United States and Canada is appropriately called a "garden," since it is to be used for the cultivation of better understanding between the nations.

What New York Is Wearing

Illustrated Dressmaking Lesson Furnished with Every Pattern



Quaint pretty breakfast pajamas with tuck-in blouse shows smart femininity in its gathered ruffle of the deep open V-neckline, both front and back.

Style No. 3059 is designed for sizes 14, 16, 18 years, 36, 38, 40 and 42 inches bust. Size 36 requires 3⅝ yards of 39-inch material with ⅝ yard of 35-inch contrasting.

An interesting idea too for vacation for beach year is a blue and white linen print with plain sheer linen ruffling with picot finished edge.

Tub silks, plain or polka-dotted cotton pique, linen finished cottons and terry cloth are lovely for this youthful model.

HOW TO ORDER PATTERN.

Write your name and address plainly, giving number and size of such patterns as you want. Enclose 20c in stamps or coin (coin preferred; wrap it carefully) for each number, and address your order to Wilson Pattern Service,, 73 West Adelaide St., Toronto.

Thumb Value

One has only to grasp a pen or a tool of some sort to realize that the different fingers are far from having the same value in regard to their usefulness in performing work. The most important is the thumb, for without it seizing or holding would be very imperfect. The hand is no longer pincers, but merely a claw, when deprived of the thumb. It may be estimated that the thumb represents fully a third of the total value of the hand. The total of the thumb is estimated by competent authorities as fifteen to thirty-five per cent. for the right and ten to fifteen per cent. for the left hand, except for workers in art, when forty to fifty for the right and twenty-five to forty per cent. for the left hand comes nearer the value.

The total loss of the index finger causes an incapacity at from ten to twenty-five per cent. for the right hand and ten to fifteen per cent. for the left. The middle finger is less important than the index. The ring finger is least important, and the little finger may be compared to its neighbor, except in the professions in which it serves as a point of support for the hand.

Life's but a word, a shadow, a melting dream, compared to essential and eternal honor.—J. Fletcher.

Moscow Gleanings

Migration to the "Dacha"

Late spring and early summer witness a huge migration of Muscovites to the "dachas," or summer cottages, in the surrounding countryside. Local trains on the various lines which radiate from Moscow are crowded, especially on rest days, and the inhabitant of a dacha may often be identified by the amount of luggage and packages which he or she carries, because the task of provisioning and supplying dacha is rather formidable. The stores of the dacha villages are considerably barer than those of Moscow, so that all sorts of things, from household articles and kerosene, to meat and butter (when the latter is obtainable at all), must be carried from Moscow. In past years the problem of obtaining a dacha has been complicated by the fact that many peasants were afraid to rent all or part of their cottages for fear that they might be denounced as kulaks and heavily taxed or subjected to still more severe penalties. This year the Moscow Soviet authorities issued certain rules in this connection which are calculated to reassure the peasants and hence to make easier the annual overflow from the city during the summer months. Fragrant pine and fir forests and convenient bathing streams are among the main attractions of the "dacha belt" which surrounds Moscow. Moreover, the Soviet capital in summer is apt to be unpleasantly dusty, because of the amount of new building and street repairing that goes on at this time.

Soviets Turn to Baseball

Baseball has been imported into Russia by American workers and specialists and seems likely to become widespread, if a decision of the Supreme Council of Physical Culture is carried into effect. This decision calls for the introduction of baseball in Soviet sport clubs, and Americans here have been invited to teach the fine points of the new game. The Soviet Union will begin to produce baseball bats, masks, gloves and ohter equipment, using American samples as models. Baseball games will be played this summer in the Park of Culture and Rest, Moscow's chief summer amusement center. Soccer is quite widely played in the Soviet Union; but the physical culture authorities have vetoed a suggestion to introduce American football on the ground that this sport is too rough.

Making Rain to Order

Not content with their efforts to plan in advance the output of coal, iron, oil, textiles, shoes, books, cinema films and many other objects, the Soviet authorities are embarking on serious experiments with a view to controlling that most variable and fickle object, the weather. The first machine in the world designed to produce rain artificially has been set up in Leningrad. It is an electrical apparatus with a power of 75,000 volts, and the general idea of rain production is to burst clouds by transmitting electrical currents into them. A second machine with a power of 200,000 volts is in process of construction. These machines wlil be mounted on a specially constructed high tower. It is stated that experiments with artificially created rain have yielded favorable results, and the significance of this discovery for agriculture, if it should prove practicable on a large scale, is obvious.

New Museum Building

An architectural competition has just ended for designs for a new and much larger building in which to house the Museum of the Revolution, which is somewhat cramped in its present location in the former British Club, on the Tverskaya, one of the main streets of Moscow. This museum, which conveys through the medium of paintings, sketches, newspapers and documents a bird's-eye view of various phrases in the development of the Russian Revolution, is visited by 300,000 people every year. The new building is planned on a scale calculated to accommodate 1,000,000 visitors a year and some of the most distinguished Moscow architects, such as Mr. A. B.Shusev, designer of the Lenine Mausoleum, and Mr. I. V. Zholtovsky, one of the prize winners in the competition for the Palace of Soviets, are participating in the competition.

Westminster Abbey Chapel To Serve As War Memorial

In the lofty chamber beneath the southwest tower of Westminster Abbey and not far from the grave of the Unknown Warrior a new place of pilgrimage has recently been opened to the British public. With as little damage to the medieval structure as possible, and with all due reverence for the traditions of the historic abbey, a chapel in the nature of a war memorial has been constructed—the first new chapel to be opened in the abbey since the dissolution of the monastery.

The Warriors' Chapel, dedicated by the Prince of Wales in a solemn ceremonial, is to serve as a place for rest and meditation for the constant stream of visitors to the shrine of the Unknown Warrior. It has been the acknowledged purpose of the authorities to endow the chapel with a devotional atmosphere and this character is implicit in the design and decoration which have been carried out in the project. The idea of the chapel was the conception of an unknown benefactor who is said to have given half of his life's savings toward defraying the cost of the project, the rest of the sum being raised by "widows' mites" offerings. The cost of the project is placed at about £4,000 ($20,000).

More than four centuries ago the great room was enclosed on two sides by stone screens, one of which still stands; the other was removed 200 years ago to make way for a monument which has recently been transferred to another spot. One side of the new chapel has been closed off by a bronze screen of Renaissance influence—a light grille whose frieze bears a gilded scroll-work continuing across the face of the old stone screen. Across the medieval screen an arcade has been erected and elaborately wrought in gilt and red on alabaster. A gilt bronze crucifix occupies the centre of the arcade with lesser figures of the Virgin and St. John. The old altar which has stood for centuries has been replaced with one of solid concrete.

Facing the crucifix is the war memorial, an illuminated panel, whose inscription begins: "To the glory of God and to the memory of one million men who fell in the great war, 1914-1918."

Pitter-Patter

When Amelia Earhart Putnam landed after her trans-Atlantic flight, she received a radio from her dry cleaners in America: "Congratultaions. Knew you'd make it. We never lose a customer."—N.Y. Herald Thibune.

* * *

The late Justice McKenna, of the United States Supreme Court, once took up golf in a serious way. He had a series of lessons from a professional, and was told he must practice assiduously.

So one day he went out to the Chevy Chase course, near Washington, to practice. He got a caddie and walked to a far-away tee.

The caddie teed up the ball and the justice took a swipe at it. He missed it a foot. He contemplated the ball for a space and then had another try. This time he hit the ground 18 inches behind the ball.

"Tut-tut!" said the distinguished justice. "Tut-tut!"

"Mister," said the caddie, "You'll never learn to play golf with them words."—Saturday Evening Post.

* * *

At the death of Edward MacDowell the American composer, a certain lady whose musical aspirations sadly outdistanced her abilities, undertook to write an elegy in his honor. After an arduous stint at the piano she produced an opus which, she felt, struck just about the last note in American elegy-writing. For her first audience she pounced upon Josef Hoffman, the eminent pianist, who chanced to be vacationing in the neighborhood. Graciously, Hoffman agreed to listen. Against a backdrop of rose lights and curling incense the lady "rendered" the piece with her own hands, then turned eagerly to sop up Hoffman's praise.

"It's really quite nice," murmured the pianist defensively, "but don't you think it would have been better if—if——"

"If what?" wheedled the elegist.

"If you had died and MacDowell had written the elegy?"—Contributed.

* * *

The distinguished English statesman and historian, John Morley, had just returned to London after a visit to America. It was a dinner party, and a lively young woman said: "Mr. Morley, you have seen this wonderful man in Washington (Theodore Roosevelt) about whom all the world is talking. Now what do you think of him?"

Rather ponderously Mr. Morley began: "You may take every adjective on every page of the Oxford Dictionary, good, bad and indifferent, and you will find some one to apply—" "That's too complicated; can't you tell us in half a dozen words?" the young woman cut in impatiently. "In half a dozen words," Morley repeated. "Half St. Paul, half St. Vitus."—Busbey, Uncle Joe Cannon.

* * *

When Bret Harte was editing a little paper in a mining settlement in California the wife of the leading citizen died and it became his duty to write an editorial obituary. This he did quite to his satisfaction, concluding the eulogy with the remark, "She was distinguished for charity above all the other ladies of this town."

"I dropped into the office later," said Bret Harte, "to look at the proofs. I found that the intelligent compositor had made me say, 'She was distinguished for chastity above all the other ladies of this town.' I crossed out the insulting s, put a big query mark in the margin and went home. To my horror in the morning I read, 'She was distinguished for chastity (?) above all the other ladies of this town'."—E. P. Mitchell, Memories of an Editor.

* * *

Just before Will Rogers first met President Coolidge, one of Will's friends said, "I'll bet you can't make Cal laugh in two minutes."

"I'll bet he laughs in 20 seconds," answered Will.

Then came the introduction: "Mr. Coolidge, I want to introduce Mr. Will Rogers."

Will held out his hand, looked very confused, then said, "Excuse me, I didn't quite get the name." — Contributed.

* * *

Governor Franklin Roosevelt tells of a young Navy ensign whose marks in navigation had not been all that might have been desired, and who was once set at the task of shooting the sun to determine the ship's position. The vessel was on cruise, and was somewhere west of Penzance.

After a while the ensign delivered to the captain the result of his calculations.

Shortly afterward, the captain sent for the ensign.

"Young man," said the officer seriously, "remove your cap. We are now upon a hallowed spot."

"Beg your pardon, Captain?"

"Yes, sir," said the captain. "If you have calculated accurately we are now right smack in the middle of Westminster Abbey."—Collier's.



"Then you don't believe in business men getting together."

"I don't say that. But I do believe that one inch of advertising will bring in more business than four banquets."

Wife—"Oh, I'm so sleepy! Is everything shut up for the night?" Husband—"That depends on you. Everything else is."

Dentist—"Will you have gas before I pull your tooth madam?" She (indignantly)—"You don't suppose I'm going to let you tinker with my teeth in the dark, do you?"

MUTT AND JEFF— By BUD FISHER

The End of a Beautiful Friendship.

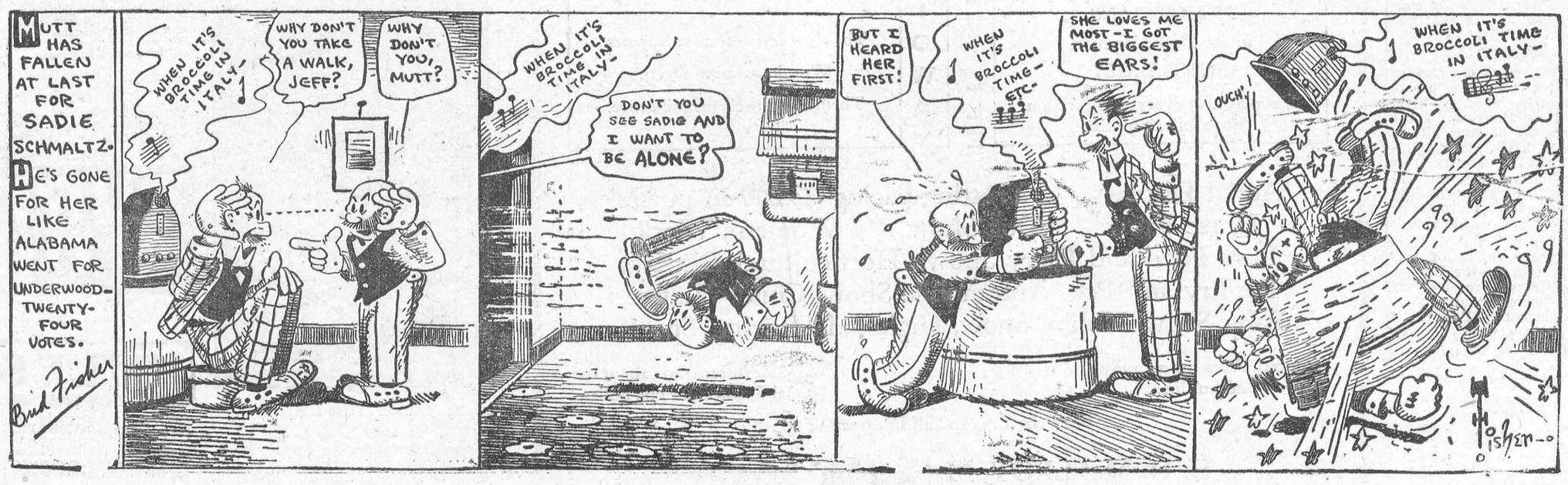

NEWS AND INFORMATION FOR THE BUSY FARMER

FIND NEW DISINFECTANT

An effective disinfectant for poultry houses developed at the Dominion Experimental Station, Lennoxville, Que., and one which is proving entirely satisfactory for washing poultry and houses, is made up as follows:

Dissolve three-quarters of a pound of concentrated lye in as small a quantity of water as possible. It will be necessary to do this several hours before it is required, as the lye should be cold when used. To this add 1½ quarts of raw linseed oil, slowly stirring meanwhile. Keep stirring until a smooth liquid soap is produced, then gradually add one gallon of commercial creasol, stirring constantly until the fluid is a clear dark brown. Use ½ cup of the mixture to a gallon of water.

SOYBEANS IN ONTARIO

"Soybeans in Ontario" is the title of a very interesting pamphlet prepared by Professors W.J. Squirrell and J. Laughland of the Department of Field Husbandry, O.A.C., copies of which are obtainable through your local agricultural representative. Soybeans were first tested at O.A.C. in 1893 and distributed for co-operative tests to farmers in 1901. There are many purposes for which soybeans can be grown. As a supplemental hay crop, they have an important place. In yield and quality of fodder, the crop ranks high, and being a legume, soybeans are beneficial to the land. The seed is the richest protein-producing grain that can be grown in this province. It also yields a large amount of oil which has a wide commercial use. The cake or meal obtained from the processing of soybeans to extract the oil is an excellent high protein concentrate which can be used with good results in balancing rations for live stock.

STUDY MARKETS CLOSELY

Marketing conditions and systems have been radically changed by truck transportation and jobbers who own trucks.

There is no doubt that the truck has extended markets to growers. Some recent occurrences show the disadvantages, not so much of the truck as a means of transportation, but of jobbers. There are cases here these men have taken advantage of growers who have not up-to-date knowledge of markets. As an example of this might be noted, an early carrot grower in Southwestern Ontario was approached by a buyer who owns his own truck. This particular grower did not have up-to-date knowledge of the markets, and took what the trucker offered. The grower, much to his sorrow, later learned that he sold his carrots at one-third the market price.

It would seem that growers who are selling their products to truckers should study markets very closely, set their prices according to these markets and hold out for that amount.

VALUE OF LIVE STOCK

Interesting figures on agriculture compiled from the 1931 census have jus been released. One bulletin shows the total value of live stock and bees for Ontario is $172,581,376, as compared with a value of $235,005,271 for 1921, or a decrease of $62,423,895 or 26.56 per cent. This decrease is partly explained by a decrease in numbers of the various classes of live stock and partly by a decrease in values which has taken place during the period. There was a decrease in ten years of 4.72 per cent. in number of cattle and 23.32 per cent. in value. But while the total number of cattle has decreased during the decade, the number of calves, heifers and cows in milk or in calf has increased, tending to show that the dairy industry has advanced during the same period. The average price per unit of cattle of all classes in 1931 was $36.30 as compared with an average value of $46.47 in 1921.

NEW CORN DISEASE

Corn crops of Western Ontario have a new menace in Stewart's Disease, which has become prevalent in Kent and Essex Counties, with a sprinkling in Middlesex, Lambton, Norfolk and Elgin. Representatives from these counties met recently to consider the problem. Dr. G.H. Berkley, pathologist, of the Dominion laboratory at St. Catharines, and Prof. Davies, of the Department of Entomology at O.A.C., were present to give information to the representatives. It was pointed out that Stewart's Disease is a bacterial type, attacking the vascular bundles of the plant stem and clogging up the ducts carrying moisture and food o the leaves. These subsequently wither and the plant dies. The disease works fast, killing the plant in 3 days after the infection becomes apparent. The disease centre was established by minute yellow specks comprising the disease areas on the roots bundles. Instructions for control of the disease will be sent out shortly.

POTATO GATHERING

Friday, July 22, marked an event of unusual interest to the potato growers of Ontario, when a "field day" was held at Manvers by the Ontario Department of Agriculture, in conjunction with the Central Ontario Potato Growers' Ass'n. Over 100 attended this function, and enjoyed a splendid program, including the insection of several otato fields and discussion of potato diseases.

A most edifying talk was delivered by John Tucker, chief of certified seed inspectors for the Dominion. Another address to receive particular appreciation was that of J.T. assin, Ontario Marketing Board.

The speech of Prof, Henry G. Bell of the Department of Chemistry at O.A.C. was well received.

Other speakers included E.K. Hampson, Canadian Potash Syndicate; R.H. Stinchfield of New York, who is editor of the "Better Crops with Plant Food" publication; Major Black, Canadian Industries Ltd.; C.E. Broughton, Ontario Marketing Board.

A potato dusting demonstration, conduced in the evening, earned the concentration of everyone in attendance.

Cook's Regulating Compound

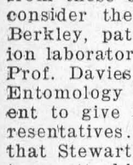

A safe, reliable regulating medicine. Sold in three degrees of strength—No. 1, $1; No. 2, $3; No. 3, $5 per box. Sold by all druggists, or sent prepaid on receipt of price. Free pamphlet. Address:
THE COOK MEDICINE CO.
TORONTO, ONT. (Formerly Windsor)

ENTERTAINMENT AS BIG FACTOR IN THE OTTAWA EXHIBITION

Of the hundred and one features which combine to make the Ottawa Exhibition the big annual event of the Capital, the entertainment factors appeal to rural and urban residents, young and old. The educational part of the exhibition is always to the fore and prominence is given live stock, agriculture, industries, child welfare, handicrafts and arts. At the same time, it is recognized by the directors of the Central Canada Exhibition Association that the patrons of the exhibition look for amusement and entertainment. For this year, their demands will be met as never before.

Outstanding will be the United States Marine Band, the first time in Canada. This famed organization of 75 musicians will give two concerts each day. Those who hear them on the opening day, Monday, August 22nd, doubtless will miss few, if any, of the programs on the succeeding five days.

Ottawa also is favored in that it will be the only city this year to have formation flying by the Siskin planes from the Royal Canadian Air Force. This concession has been made to the exhibition directors owing to the delegates to the Imerial Economic Conference. This conference also has resulted in the obtaining of government exhibits from all parts of the Empire.

The midway is always the Mecca for pleasure seekers, and this year the very latest in shows and novel rides will be assembled. In front of the grandstand there will be horse races, vaudeville, sports and fireworks.

Topping the program for the evening will be the Winter Garden Revue, the most elaborate outdoor spectacle ever presented at the exhibition. There will be a big cast of Broadway stars mostly girls, the costuming and staging will be on a gorgeous scale. It is to be a meritorious event, a work of art, replete with up-to-date song numbers, excellent dances, splendid lighting effects, beautiful shapely girls, all selected with the greatest of care, entrancing scenes and thrilling episodes, without a doubt to be produced on the most magnificent and stupendous scale ever attempted in the history of fair amusements.

Other sensational features will include the exhibition of trained lions presented by Miss Mabel Starr, the world renowned animal trainer; the elephant act consisting of "Mighty," the mammoth mastodon, two small ponies, and three dogs, which are presented by Professor William Schulz, and his assistant, a very charming young lady; a troupe of trained sheep, said to be the only troupe of trained sheep in the world; beautiful Shetland ponies; educated dogs; trained monkeys and other animals. The Hustrei Family, consisting of six athletic young men, the very essence of physical perfection and steely nerve, need every ounce of muscle and nerve they have in reserve for the stupendous and hair-raising performance they present, consisting of precarious feats on a slender wire, stretched between two lofty poles fifty feet in the air. The Max Theilon Troupe is a European offering, famed for remarkable sensational acrobatic feats on the teeter-board. The gymnastic super-sensation of the world, Miss Luisita Leers, has, for the past few years, been the outstanding aerial feature of the Ringling Brothers Barnum and Bailey Circus, working entirely alone above the center ring.

TO LET

Large, six-room flat, centrally located, in Williamsburg village. Front and back balconies. Airy, electric light.

Write to
MRS. ETHEL MERKLEY,
925 St. Clair Ave., W.,
Toronto, Ont.

Norwood Apts., Apt. 20. bp

Children Cry
FOR FLETCHER'S
CASTORIA

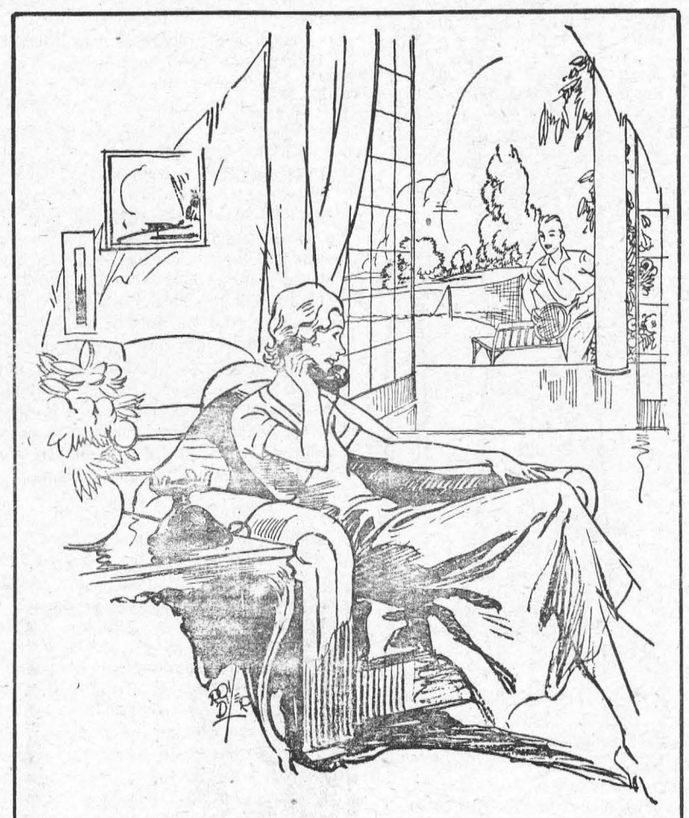

"Bring Dora too—we'll play tennis"

All Ruth's friends in the city felt sorry for her when she married Dick and settled down in a small town thirty miles out.

They soon found, however, that Ruth had lawns and flowers which made city apartments seem very stuffy indeed. Now they welcome a chance to run out and Ruth is never lonely.

The telephone is the connecting link. It is quick, easy to use and costs only a few cents to call the city.

THE BELL TELEPHONE COMPANY OF CANADA — LONG DISTANCE TELEPHONE

Low evening rates on Station-to-Station Calls begin 7.00 p.m. Still lower night rates at 8.30 p.m.

Six Days and Six Nights

Ottawa Exhibition

August 22nd to 27th

MONDAY TO SATURDAY INCLUSIVE

Live Stock and Industrial Exhibits
British Empire displays—Dominion and Provincial
Government Exhibits on a great scale

UNITED STATES
Marine Band
The first time in Canada
75 MUSICIANS
under Taylor Branson
TWICE DAILY
Has played at every inauguration
Since Jefferson's time.

VAUDEVILLE

NEW MIDWAY

Winter Garden REVUE
The most lavish feature in years.
Wonderful new effects.
Thrilling in their magnificence.

Aerial Displays Trotting-Pacing $3,200 in purses
Horse Show Dog Show Women's Work
Pure Food and Dairy Shows, Horticultural Displays
Poultry and Pets, Automobile Show, Child Welfare,
Baby Show, Hobby Show, Highland Dancing, Sports.

Reduced Fares on all railways and bus lines.

Write for information about the special 5 tickets for one dollar.

For Prize Lists and all Information
write
H. H. McELROY, Manager and Secretary
Journal Building, Ottawa, Canada.

I. C. GILDER
Jeweller and Optician
PHONE 65, IROQUOIS
Eyes examined, glasses fitted, at a reasonable price.

INTERNATIONAL FERRY

Morrisburg, Canada — Waddington, U.S.A.

STANDARD SUMMER TIME TABLE

Leave Morrisburg, Ont.	Leave Waddington, N.Y.
7.15 a.m.	8.00 a.m.
8.00 a.m.	8.45 a.m.
8.45 a.m.	9.30 a.m.
9.30 a.m.	10.15 a.m.
10.15 a.m.	11.00 a.m.
11.00 a.m.	11.45 a.m.
12.00 Noon	12.45 p.m.
1.00 p.m.	1.45 p.m.
1.45 p.m.	2.30 p.m.
2.30 p.m.	3.15 p.m.
3.15 p.m.	4.00 p.m.
4.00 p.m.	4.45 p.m.
4.45 p.m.	5.30 p.m.
5.45 p.m.	6.30 p.m.
6.45 p.m.	7.30 p.m.
7.30 p.m.	8.15 p.m.
8.15 p.m.	9.00 p.m.
9.00 p.m.	9.45 p.m.
*9.45 p.m.	*10.30 p.m.
10.15 p.m.	11.00 p.m.

*Saturdays *Sundays *Holidays

RATES—Motor car, $1.00; passengers, 25c each; return free on the same day. Please retain return ticket for return trip.

GEORGE D. HOWITH,
Vice President & Managing Director
Morrisburg-Waddington Transportation Company, Limited
248 Slater Str. Phone, Queen 248
OTTAWA—CANADA

THE LEADER

SUBSCRIPTION RATES

$1.50 per year, strictly in advance, to any address in Canada; when not paid within three months, $2.00 per year to any address in Canada. Foreign subscriptions, $2.00 in advance. All subscriptions date from the first day of the month.

ADVERTISING RATES

Display or open advertisements, one insertion, 50c per inch; second and following insertions, 35c per inch; 200 inches and over, by contract, not over one year, 20c per inch All Legal, Government, and Municipal display advertisements will be charged at 50c per inch, regardless of number of inches or number of insertions.

200 inches or more must be reserved at time of making contract in order to earn the 20c per inch rate, and no rebate will be allowed the advertiser, should more than 200 inches be taken out within one year, without having been reserved by contract.

Should the advertiser fail to take out the number of inches contracted for, the amount of space used will be charged at the regular card rate in force at the time of making contract.

Lost, Found. To Let, Wanted. Articles for Sale, Etc., 5 lines and less, first insertion 50c; each subsequent insertion 35c.

NOTE—All small advertisements received by mail must be paid in advance.

Government, Legal and Municipal Notices, By-Laws, Election Readers, Etc.—15c per line for the first insertion; 10c per line for each subsequent insertion; 12 lines to the inch.

Advertisements ordered for insertion without instructions will be published until instructions are received to discontinue same.

Notwithstanding anything to the contrary that may appear in the contract, cuts left in our possession more than 30 days after date of insertion will be destroyed.

THE LEADER PUBLISHING CO.
LEO. LAURIN, Ed. & Mgr.
Morrisburg, Ont., Mar. 13th, 1931.



PILES Do not suffer another day with Itching Bleeding, or Protruding Piles No surgical operation required. Dr. Chase's Ointment will relieve you at once and afford lasting benefit. 60c. a box; all dealers, or Edmanson, Bates & Co., Limited Toronto. Sample box free if you mention this paper and enclose 2c. stamp for postage

R. F. LYLE
Barrister, Solicitor, Notary, Etc.
Solicitor
For the Village of Morrisburg.
Barry Block, Main Street,
Morrisburg, Ontario.

ARTHUR FLYNN
BARRISTER, ETC.
MORRISBURG — ONTARIO

H. O. HESSELL
Barrister, Solicitor, Notary Public
Law Office:
MORRISBURG — ONTARIO

EYE SIGHT INSURANCE
You insure your automobile, piano home, health—why not your eye sight?
Proper, scientific examination of your eyes and the application of properly fitted glasses constitute Eye Sight Insurance and Comfort. That is what our service is. We do not use any drugs.

J. MILES WHITTEKER
Optometrist
Phone 18. — Morrisburg.

For Insurance
LIFE, CASUALTY,
AUTOMOBILE OR FIRE
TRY
Merrill
THE INSURANCE MAN.

S. M. CONNOLLY
ENGINEERING and CONTRACTING
Plans and estimates furnished for all types construction, alterations, etc.
MAIN STREET, MORRISBURG
Phone No. 60.

A. L. CREWSON, M.D. C.M.
(McGILL) L.M.C.C.
EYE, EAR, NOSE AND THROAT
Office open 9-12; 1-5: Saturdays 9-12.
OFFICE:
122 Sydney Str. CORNWALL
MORRISBURG:
Tuesday Evenings from 7.00 p.m.

DR. K. A. BLANCHER,
DENTAL SURGEON
Ground Floor, Post Office Block,
Corner Main and Locke Sts.
Telephone 251 Morrisburg.

DR. CURRIE
DENTIST
Office over Bradfield's—Phone 156

CITO Eczema Ointment
TESTED
and proved to give relief from the discomfort of Dry Eczema.
Why not "Ci-To" it?
JAMES BRODIE
MORRISBURG— ONT.

Flaky Pie Crust
New Recipe—For two pie shells use 2 cups Purity Flour, ½ teaspoon salt, ½ cup shortening, ½ cup cold water. Mix flour and salt, cutting in the shortening until the mixture is like fine meal. Mix thoroughly with the water. Roll out thin, keeping it thoroughly dry. For extra rich pastry use half butter and half lard.



Send 30c for Purity Flour Cook Book.
Western Canada Flour Mills Co. Limited, Toronto
95R

PURITY FLOUR

PILES?
Can only be removed by eliminating the internal cause. NATURE'S PILE REMEDY is a harmless herbal treatment that for over twenty years has been successfully ending every form of piles, even after other remedies had failed. At all good druggists.
NATURE'S PILE REMEDY 6
None genuine without name A. W. Merrill

OUR CORRESPONDENTS

WILLIAMSBURG

Rev. Edwin Smith and Mrs. Smith of Warwick, Ont., spent the week-end at the home of Mr. and Mrs. David Short and renewed old acquaintances with many old friends while in town.

Miss Mary McIntosh of Ottawa is spending this week visiting at the home of Mr. and Mrs. Edgar McIntosh.

Miss Mabel Casselman, R.N., of New York City, is spending a couple of weeks' holidays at the home of her parents, Mr. and Mrs. Ezra Casselman.

Miss M.J. Robinson of Elma is spending a few days this week at the home of Mr. and Mrs. R. B. Strader.

Mr. Earl Garlough of Edmonton, arrived last week to spend some time visiting relatives and friends in this vicinity, and spent last week at the home of his aunt, Mrs Henry A. Hanson and Mr. Hanson.

Miss Opal Hess, R.N., of Rochester, N.Y., is spending a couple of weeks holidays visiting at the home of her mother, Mrs. Alex Hess.

Mr. and Mrs. Jas. Brown of Toronto were guests at the home of Mrs. Martha Weaver last Sunday.

Mr. and Mrs. F.J. Donevan and children of Oshawa, and Mr. and Mrs. Edgar McIntosh, spent Wednesday of this week visiting at the home of Mr. and Mrs J.C. Payne, Brinston.

The many friends of Mr. Gilbert Beckstead were sorry to learn of his removal to the General Hospital, Brockville, last week, where he underwent a successful operation for appendicitis.

Mr. and Mrs. Earl VanAllen and family and Miss Aletha Whitteker of Kenmore were guests at the home of Mr. and Mrs. Willis Tupper on Sunday.

Mrs. Henry Barkley has for her guests for a week: her sister, Mrs. Howard Revier, three sons and a daughter, and Mr. Nixon, all of Rochester, N.Y.

Mrs. Alice Strader and the Misses Dorothy Strader and Eileen Brown, of Ottawa, were guests at Sunny Brook on Wednesday of this week.

The many friends in this vicinity of Mrs. B.H. Cochrane, of Prescott, will regret to learn of her being a patient at the General Hospital, Brockville.

Williamsburg is a busy place, but we urge the women to remember the Women's Institute picnic, Aug. 10th, at Farran's Point. All work and no play makes Jack a dull boy.

CEDAR GROVE

Mr. and Mrs. Alfred Dunbar of Grantley were the guests of Mr. and Mrs Jack Dunbar Sunday.

Mrs. Reuben Gallinger and daughter Fern of Aultsville, spent Monday with Mr. and Mrs. Frank McConnell.

Mr. Mac Hollister of Second Con., Mr. Charlie Edwards, East Williamsburg, were callers of Mr. Frank Dafoe Tuesday evening.

Miss Jessie Waldroff of Montreal visiting friends in the Grove.

Mr. and Mrs. Ross Dafoe and [illegible] and Mr. Robt. Dafoe were Sunday visitors of Mrs. J. O'Shaughnessy, Aultsville.

Mr. and Mrs. Wm. McConnell and family, Massena, Mr. and Mrs. Merton Collins and Miss Elva of Osnabruck Centre, were callers at the home of Mr. and Mrs. Frank McConnell Thursday evening.

Recent visitors of Mr. and Mrs. Mason Beckstead: Mrs. Frank Donnelly, Croils Island; Mr. and Mrs. Percy Donnelly, 2nd Concession.

Mr. and Mrs. Frank Dafoe and family spent Sunday in Iroquois, the guests of Mr. and Mrs. Henry Flett.

Mr. and Mrs. Roy Handron and Miss Frances, Mr. and Mrs. Chas. Thorne and Mr W. Drake, all of Cornwall, called on Mr. and Mrs. G.S. Dafoe Sunday evening.

Mr. Lloyd Wereley of Dunbar spent the week-end at his parental home.

SECOND AVENUE

Mr. A. Wells passed through our hamlet one day this week.

Mr. Arthur Henry and son Lloyd made a short call in Morrisburg on Monday.

Mr. and Mrs. Nelson Prunner made a business trip to Morrisburg on Tuesday.

Mrs. Arthur Henry spent Tuesday with friends in Morrisburg.

Mr. H. Phillips spent a few hours in Aultsville Tuesday.

Mrs. Arthur Henry and son Lloyd motored to the Capital on Tuesday and spent the day with friends there

Mr. P. Prunner was in Morrisburg on Wednesday.

Mr. Harold Dillabough and family spent Wednesday evening with Mrs. George Dillabough, Riverside.

Mr. John Leonard motored to Aultsville on Tuesday.

Mrs. John Berton visited friends in Aultsville one day this week.

Mr. and Mrs. Riley Shaver called on friends at East Williamsburg one day this week.

Mr. Fred McIntosh spent a few hours at Mr. M. McIntosh's on Thursday.

Mr. Earl Droppo spent a short time with friends in Archer on Monday.

Mr. and Mrs. Alvin Henophy spent Thursday evening with Mr. and Mrs. Richard Markell.

Mr. and Mrs. Ken Hummel spent Friday evening at Mr. E. Droppo's.

Mr. Wm. Baker and Mr. A. Henophy called in Archer Friday evening.

Mr. Harry McIntosh spent Friday with his brother, Mr. F. McIntosh.

Mr. Wm. Baker and son George were in Aultsville Saturday.

Week-end guests at the home of Arthur Henry were: Mrs. Mary Friend, Mr. A. O'Dette, inspector Miss Ethel C. Henry, Mr. Alex Smith, Mr. and Mrs. B. Chapman, of Ottawa

Mr. Harold Dillabough spent Monday with friends at Riverside.

Mr. and Mrs. John Berton spent Sunday with friends at East Williamsburg.

Miss Marion Phillips visited friends in Archer on Sunday.

A number of our farmers have finished their haying and report a good crop.

WINCHESTER SPRINGS

Misses Lottie and Winona Reveler of Winchester, Mr. and Mrs. H. McKercher of Toronto, visited Mr. and Mrs. Cecil McIntosh Sunday.

Messrs Arthur Ross and Morley Sullivan, of Hulbert, called at the home of Mr. and Mrs. J. Haggarty Sunday.

Mr. Briggs McIntosh spent Monday at Brockville.

Mr. W. Nixon, Miss H. Rivier and Mrs. H. Rivier of Rochester, N.Y., called at the home of Mr. and Mrs. A. Casselman Monday.

Mr. and Mrs. O. Casselman were recent callers of Mr. F. Cross and family,

Master Malcolm Steele spent some time with his grandparents at Toys Hill.

Mr. and Mrs. Alex Mellon and family of Hulbert spent Sunday with Mr. and Mrs. James Haggarty.

Mr. and Mrs. Hodd Coleman and son and Miss Corey, of Carleton Place, called on Mr. and Mrs. A.J. Casselman Sunday evening.

Misses Irene Micdagh, Brockville, and Rhoda Rhinburg, Ottawa. and Mr. B. Connor, Brockville, spent some time at Mr. and Mrs. L. McIntosh's.

Visitors at the home of Mrs. Florence McIntosh recently were: Mrs. C. Johnston and son Fern, Inkerman; Mr. and Mrs. E. Casselman, Williamsburg.

Mrs. Sandy McRae of Avonmore spent some time with Mr. and Mrs. F. Bolton.

Miss D. Latimer of Kemptville is holidaying among her many friends here.

Mrs. A. Payne of Detroit, Mich., spent the week-end with Mr. and Mrs. G. Foster.

R. M. D. WILLIAMSBURG

Mr. and Mrs. Gordon Render of Brockville spent Monday with Mr. and Mrs. Frank Merkley.

Mr. and Mrs. Thos. H. Casselman spent Tuesday at Mr. and Mrs. Dalton Saddlemire's.

Recent guests at Mr. John Beckstead's were: Mr. and Mrs. Ross Beckstead, Mr. and Mrs. George Bolton.

Mr. Orval Casselman is spending this week with his cousin, Mr. Genzmer Whitteker.

Mr. and Mrs. Fred Cunningham and family spent Sunday at Mr. Ford Cunningham's.

Mr. and Mrs. Wm. Whitteker and son Genzmer, and Miss Clare Jean McIntosh, were recent guests at Mr. and Mrs. Thos. H. Casselman's.

Mrs. Mahlon Casselman and family sent Sunday at Mr. and Mrs. Cooke Casselman's.

STRADER'S HILL

Mrs. Lloyd Cook has returned home after spending a few days with her mother at Hainsville.

Mrs. A. Strader and daughter Dorothy, and Roy White, of Ottawa, were week-end guests of Mr. and Mrs. Bruce Strader and family.

Miss Helmer of Winchester is visiting her sister, Mrs. B. Strader, this week.

Mrs. Lilly Baker and little Allen, and Mrs. Alf Strader, of Ottawa, spent the week-end with Mr. and Mrs. Ross Hanson.

Mrs. G. Strader called on Mrs. L. Cook Sunday afternoon.

Mr. and Mrs. Helmer of Winchester visited Mr. and Mrs. B. Strader and Mr. and Mrs. R. Reddick recently.

Recent visitors at Mr. and Mrs. Henry Hanson's were: Mrs. H. Cook, Mrs. M. Casselman and daughter of Morrisburg, Mrs. J. Walker of Watertown, N.Y.; Mrs. A. Riddle, Mrs. Lillie Baker and little Allen, Mrs. Alf Strader, Mr. and Mrs. Pat Sheridan, Mr. and Mrs. Jack Nutten and Jackie of Ottawa.

WOOD'S PHOSPHODINE



The Great English Preparation Tones and invigorates the whole nervous system, makes new Blood in old Veins. Used for *Nervous Debility, Mental and Brain Worry, Despondency, Loss of Energy, Palpitation of the Heart, Failing Memory.* Price $2 per box, 3 for $5. Sold by all druggists, or mailed in plain pkg. on receipt of price. *New pamphlet mailed free.* THE WOOD MEDICINE CO., TORONTO, ONT.

CHURCH ROAD

Mr. W.E. Styles, Madrid, spent a few days the past week with his nephew, Mr. Roy Styles.

Mr. Henry Schwerdfeger and Miss Gladys Schwerdfeger of Carleton Place spent the week-end at Mr. Simon Schwerdfeger's and attended the Schwerdfeger picnic at Morewood on Monday. They returned home Tuesday.

Mr. and Mrs. J.A. Wells and little daughter of Syracuse, spent the week-end at Mr. Jas J. Styles'.

Mr. and Mrs. Jas. H. Wells and family of Montreal, were here the first of the week, and attended the reunion at Morewood.

Mr. and Mrs A Stillson and Misses Stillson and Robinson of Prescott, spent Sunday evening with friends here.

Mr Gilbert Beckstead was taken to Brockville General Hospital last week, where he underwent a very successful operation for appendicitis. His many friends will be glad to learn he is progressing favorably.

Mrs. Frank Powell and little sons of St. Catherines are visiting in this vicinity, and attended the Schwerdfeger reunion.

Mr and Mrs Jas. J. Styles spent Monday at Mr. R.C. Casselman's, Louisville Landing.

A number of the Schwerdfeger families attended the picnic at Morewood on Monday.

Mr. and Mrs. Reuben Mattice and family and Mrs. Mattice, Sr., of Glen Becker, spent Sunday afternoon at R.J. Schwerdfeger's.

Mr and Mrs Jacob Schwerdfeger and sons and Mrs Gilbert Beckstead and sons spent Sunday with Mr. Beckstead in Brockville.

ARCHER

Mr. and Mrs. Stanley Markell and family, of Ottawa, Mr. and Mrs. Albert Hollister and little grandson, James Cross, of Farrans Point, were guests Saturday for tea of Mr. and Mrs. Shaler Heagle.

Miss Dorothy Gallinger, R.N., left Sunday for Brockville, where she has accepted a position as supervisor on the nursing staff of the Ontario Hospital.

Mrs Carmi Froats and son Lawrence, of Gallingertown and Miss Adelaide Becker of Poughkeepsie, N.Y, spent a day last week with Mr and Mrs Shaler Heagle.

Mrs Gertrude Weagant and son, Robert, and Mrs Fanny Ford, spent Sunday with Mrs Mary Shennette, Williamsburg.

Miss Belle Heagle spent Friday with Doris anl Ruth Weagant.

Doris and Ruth Weagant spent Monday afternoon with Miss Luva Wagner.

Mrs Wm. Southworth spent Friday evening with Mrs. Shaler Heagle

Mr. Donald Loucks has returned to Cardinal, after a two weeks' visit with his grandparents Mr. and Mrs. Herb. Gallinger.

Mr. Allan Gallinger spent Sunday at Cardinal and Brockville.

EAST WILLIAMSBURG

Mr. and Mrs. Wm. J. Cook, daughter Pauline and son Willard, of Shannock, R.I. spent a few days recently with Mr. and Mrs. Wilbert Casselman.

Mr. and Mrs. Howard Saddlemire and Mr. and Mrs. Stanley Saddlemire, of Glen Becker, spent Sunday with Mr. and Mrs. Saxon Hess.

Miss Harriet Gallinger of Canton, spent a week with her aunt, Mrs. Adelaide Wells.

Miss Gladys Wells is spending some time with her sister, Mrs. Leon Senical, Alexandria Bay, N.Y.

Mr. Fred Cook and daughter of Dorval, Que., were guests of Mr. and Mrs. Wilbert Casselman.

Mr. and Mrs. Arthur Hickey, Mr. and Mrs. Stanton Hickey and daughter of Montreal, are spending their holidays at Ingleside.

Miss Aileen Johnstone, Montreal, has returned home, after spending a couple of weeks with her aunt, Mrs. Walter Hickey.

Mrs. Roland Link visited her daughter, Mrs. Farrand Gillie, Cornwall.

Mrs. Andrew Burt spent Friday with her parents, Mr. and Mrs. Bill Castleman.

Mr. Walter McGibbon and son Burns, are spending some time with Mr. Walter Baker.

Mr. Alex Casselman, Cornwall, sent Sunday at his home here.

NATION VALLEY

Miss Frances Merkley is the guest of her aunts who are camping at Morrisburg.

Capt. Walter Baker and Mrs. Baker, of Toronto, were guests of Messrs Harold and Irwin Baker.

Mr. and Mrs. Geo. A. Merkley have returned home, after visiting their daughter, Mrs. Herbert MacGregor, of Brittania.

Mr. and Mrs Wm. Murray, Kingston, spent the week-end in the Valley.

Mr. and Mrs. Donald Darling and Eleanor, sent Monday with Mrs. McLaughlin, of Kenmore.

Mr. and Mrs. Harvey McIntosh and son, Allan, of Dundela, called on friends here.

Mrs. Clifford Summers spent the week-end in Toronto, the guest of relatives.

Mrs. Tom Johnston, Master Walter and Miss Jean, visited relatives in this vicinity.

GALLINGERTOWN

Miss Helen Bryan spent Tuesday with Miss Luva Wagner at her sister's, Mrs Shalor Heagle, Archer.

Master Windel Coughlar returned home after spending a few days with Mr and Mrs Chas. Price, Aultsville.

Miss Adelaide Becker, Kingston, N.Y., returned home on Friday, after spending a week with Mr. and Mrs. Carmi Froats and family.

Mr. and Mrs. Stanley Markell and family, Ottawa, were guests of Mr. and Mrs. Shalor Heagle.

Mr. James Cross, Aultsville, spent Sunday with Mr. and Mrs. Shalor Heagle.

Mr. and Mrs. Sydney Hamilton, of Florida, returned home on Wednesday after spending the past three weeks with the former's sister, Mrs. Alex McNairn, and other friends.

Mr. and Mrs. Carmi Froats and Miss Becker, Kingston, N.Y., spent Thursday guests of Mr. and Mrs. Shalor Heagle, Archer.

Mr. and Mrs. Iven Craman, Toronto, are spending a few days with Mr. and Mrs. Kenneth Gallinger.

Mr. and Mrs. Albert Hollister of Aultsville, spent Sunday the guests of Mr. and Mrs. Jack McConnell and family.

Mr. and Mrs. John Hanna spent Saturday guests of Mr. and Mrs. Wm. Fay, Aultsville.

Mr. and Mrs. Chas. McNairn spent Friday with Mr. M. Prestly and family.

Mr. Roy Gleeson spent Saturday in Cornwall.

Mr and Mrs. Ernest Styles and daughter of Cedar Grove, spent Sunday with Mr. and Mrs. Calvin Gallinger.

Mrs. N. Ravary, daughter and sons, spent Saturday with friends in Cornwall.

Mr. Ernest McKillop, of St. Isadore, Que., was the week-end guest of Mr. Harry Ravary.

Rev. Robb, of Toronto, preached in the United Church here Sunday afternoon, July 31st.



Got a Cold?

You should aid Nature to throw it off promptly. To loosen the cough, relieve the lungs and heal the inflamed throat tissues, try the old reliable

CHAMBERLAIN'S COUGH REMEDY

It is quick acting and very effective. Keep a bottle always on hand. All druggists. Price 25c and 50c.



17



Love Forty—yes, and there is many a hot day when you just feel that you, too, would love forty glasses of ice-cold sparkling

Gurd's DRY GINGER ALE

Ontario's Record for 1931



186 killed or injured because of faulty brakes

571 men, women and children killed by motor vehicles in 1931
8,494 injured

If a tire is about to blow out or the steering gear or axle is ready to snap, you may not know it—

But, you *know* whether or not your brakes are safe.

A few minutes spent in making adjustments, or a few dollars for new linings, may save you a lifetime of regret.

DRIVE SAFELY - ALWAYS!

MOTOR VEHICLES BRANCH
ONTARIO DEPARTMENT OF HIGHWAYS

Leopold Macaulay
MINISTER

32-7A

McLAUGHLIN-BUICK EIGHTS

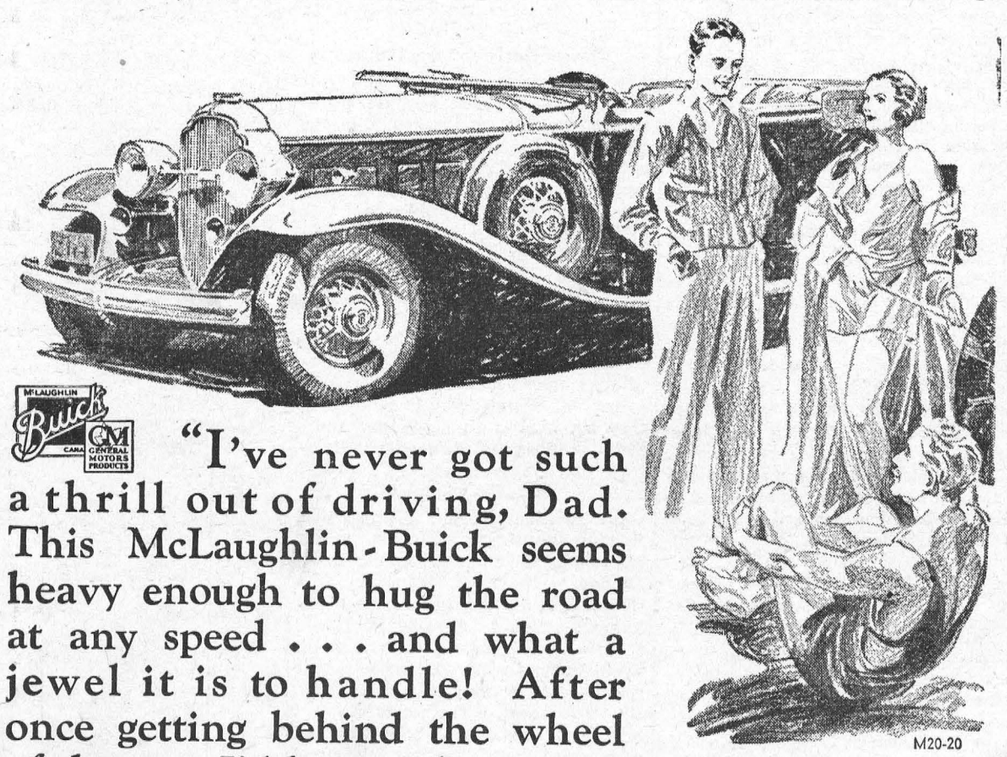

McLaughlin Buick — GM General Motors Products

"I've never got such a thrill out of driving, Dad. This McLaughlin-Buick seems heavy enough to hug the road at any speed . . . and what a jewel it is to handle! After once getting behind the wheel of that car I'd hate to have to drive anything without Wizard Control and Ride Regulator."

M20-20

McLaughlin-Buick Eights are produced in Canada and priced from $1325 at factory, taxes extra

FETTERLYS' LIMITED, Morrisburg
Assoc. Dealer, R. A. MILLER, Prescott

ECONOMY ROOFING



AT NEW REDUCED PRICES

Corrugated and ribbed roofing — Council Standard Braad and Superior Brand, Led-Hed Roofing nails, metal shingles, siding, ceilings, lath, galvanized sheets, eavestrough, conductor pipe, ventilators, skylights, etc. Write for prices.

Eastern Steel Products, Limited
1335 Delorimier, Montreal, Que.

Voice of the Press

Canada, The Empire and The World at Large

CANADA

More Confidence in the West

Descriptions of conditions in the West a year ago were so gloomy that we greet with joy the return of that part of the country to less pessimistic sentiments. On his way to Sault Ste. Marie, Mr. J. T. M. Anderson, the Prime Minister of Saskatchewan, said: "The crop is magnificent; our population is getting on its feet once more; they are doing more with their own efforts than with the aid of the Government; the West will be the first to recover. This depression, in my opinion, has been a real blessing." We very much prefer this language to the depressing despatches we used to receive last year on Western conditions. "The West will be the first to recover." What courageous optimism! Three cheers for the Prairies!—Le Doit Ottawa.)

Britain's Loan Conversion

Great Britain's master stroke to bring about national financial readjustment by a monster loan conversion scheme has been greeted with acclaim throughout the world. The Old Country has thus staged a remarkable demonstration of her financial genius and of the character and faith of a people who will not be downed. In this matter as in war reparations, Britain has given the world leadership and inspiration at a time when they are most greatly needed.—(Calgary Herald.)

Pedestrians Get a Break

It would really seem that a better day is dawning for the pedestrian. First an Ontario magistrate rules that a person on foot is entitled to as much room on the highway as a motor car; then the Pedestrian Rights' Association springs into being and now along comes a Vancouver judge with a decision that pedestrians do not have to scurry out of the way at the sound of an automobile horn to avoid responsibility for being run down. This last judgment may be sound law, and the judge gave it point by awarding $1,200 damages, but it might be as well, The Examiner believes, to play safe and watch your step when motor horns are sounding.—(Peterborough Examiner.)

Benefit of Spending

What puzzles everyone about this depression is the timidity of shoppers in the midst of irresistible bargains. It is contrary to normal psychological processes and can be explained only on the ground of that sheeplike attribute of human nature by which, for good or ill, mass conduct is governed by common impulses. A year or two ago, when prices were much higher than they are today, the tendency was to indulge in a buying orgy. Today though prices have never been so attractive, the purse-strings are tightly drawn, with resulting injury to commerce and industry. It is felt that the solution of our economic difficulties lies largely in the action of citizens themselves—that is to say, those of them who have money to spend, but who will not spend it.—(Hamilton Spectator.)

Unreadable Signatures

To overcome any difficulty in reading signatures, it is the custom of many offices to have the name typewritten directly below so that the reader will have no difficulty in knowing what is meant. This permits of the writer indulging his fancy that he is fooling the forger by writing his signature in a way that is very difficult to read, while it enables the reader to see at a glance what the name is. If this practice were followed more generally, it would remove a great source of trouble in business both to the party who is answering the letter from a stranger unplainly signed, and to the writer of the letter himself who frequently is quite annoyed if the answer to his letter does not bear his name correctly spelled.—(Monetary Times.)

Highway Danger

Those huge freight trucks that come zooming through the heavy traffic of the highways and through the main streets of provincial highway towns look strangely out of place. They are like wandering warehouses or like straying freight trains. They are a menace to pedestrians in the crowded streets, and their booming noise is an offence to the ears. These mammoth juggernauts should be made to pay dearly for the use of the highways or else be banished from the traffic.—(St. Mary's Journal-Argus.)

THE EMPIRE

Empire Settlement

Sir Robert Horne is not alone in thinking that British industries might now begin to establish branches of their organizations in the Dominions and transfer not merely plant but personnel to their new sphere of action. The Dominions can be persuaded that the influx of an organized community will not tend to increase but help rather to solve their local difficulties, since it will make a new centre of trade—of consumption as well as production. Such migrations, however, cannot succeed, can hardly even be attempted, without a revival of the old pioneering enthusiasm.—(London Morning Post.)

The Lancashire Cotton Trade

Like the Bourbons, the cotton magnates learn nothing and forget nothing. Yet for years science and common sense have been knocking at their closed doors. Without exception, everyone who has investigated the cotton trade has reported that wholesale reorganization and centralization is its only salvation. How much longer is Lancashire going to be content to allow its very machinery of existence to be destroyed by the stubborn obstruction of men living in the past? (London Daily Herald.)

The Colonial Empire

The Colonial Empire, in the past has been overshadowed by the Dominions. The dawn is now bright before us and the day is ours to make of it what we will. We are an Empire and slices of an Empire. We have each our own history, our own peoples and many of us our own languages. We are divided up into fifty-two separate administrations. We have 54,000,000 people and a trade worth together £400,000,000. Our importance almost takes the breath away. We have only to find a means of welding ourselves together in spirit as well as on paper. —(Trinidad Guardian.)

The Currency Problem

The world's monetary policy produces tremendous irregularities in price levels. But this does not necessarily call for the abandonment of the gold standard; and the opposition to anything of that sort would be so enormous as to make it practically impossible. What is possible is that the value of gold may be fixed by international agreement the value being determined by the general price level of commodities. This might mean that price levels would be lifted say 40 per cent. by the simple process of valuing gold at 40 per cent. less than the present fixed price. The level at which the change should be effected would be one of the toughest problems to solve. Here vested interests would speak very loudly.—(Sydney Bulletin.)

World Economic Co-operation

World conditions have outgrown the stage when the normal friction of markets could with fair rapidity bring prices to a serviceable level after any sudden rise or fall. Under such conditions, there was justification for allowing the process of adjustment to take its own course. Conditions are now vastly different. There has arrived an era of general artificial interference with economic tendencies, and the logical step is to come to a world-wide agreement to transform that interference into guidance for universal benefit. Every economic or financial question for any nation tends now to be a concern to every other nation. —(Auckland Weekly News.)

Empire Tea Preference

For our own part, we think that, apart from restrictions of output, which is immediately necessary, the salvation of the British tea industry may be found at Ottawa. If, as is hoped, arrangements can be made whereby British-grown teas will receive preferential treatment throughout the British Empire, thereby enabling Ceylon to recapture the Australian market, our worries should be at an end. The situation is frankly depressing, but it will not be improved by becoming downhearted to the point of being panic-stricken. — (Colombo Times of Ceylon.)

OTHER OPINIONS

New Leaders for the U.S.A.

The American people are looking for new leaders, for men who are truthful and resolute and eloquent in the conviction that the American destiny is to be free and magnanimous, rather than complacent and acquisitive; they are looking for leaders who will talk to the people not about two-car garages and a bonus, but about their duty, and about the sacrifices they must make, and about the discipline they must impose upon themselves, and about their responsibility to the world and to posterity, but all those things which make a people self-respecting, serene and confident. May they not look in vain.—Walter Lippmann in Time and Tide (London).

Mutual Complaint

Sir William Bragg, distinguished British scientist, spoke at a recent meeting of the English Association in London of the great importance of a thorough knowledge of English in relation to scientific discoveries. Teachers of English, he added, had so divorced themselves from science that it was hard to get any help from them. Rising to rebut, a teacher of English might have said that scientists had so divorced themselves from clear and simple English that it was hard to get any understanding of science from them.—(New York Sun.)

Britain Leads

Whatever tentative conclusion may be reached in an examination of the present situation, the fundamental good sense of the British people may be counted on in the long run. They may be apathetic, stolid and phlegmatic; they may glory in being thought stupid; but in this baffling and probably forever insoluble problem of the organization of human society they are not unlikely to assume the leadership in the future as they have in the past, deriving from experience and from the experiments of others the methods best adapted to their own particular character and temperament.—Lord Ponsonby in Current History (New York).

The King Inspects the Navy

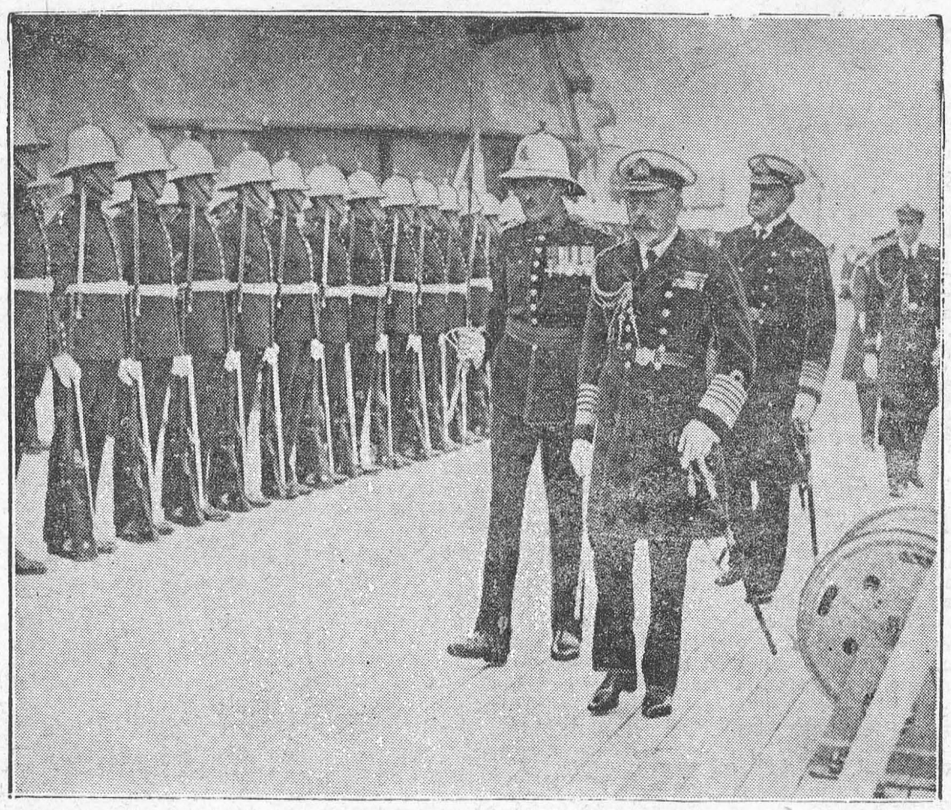

King George, attended by officers, as he reviewed the marines on the flagship of the British fleet, H.M.S. Nelson. The review took place at Weymouth, England, recently.

Early St. Lawrence Projects

The chronological sequence of canal construction on the St. Lawrence River follows:

Lachine—First canal built in the year 1700 at Riviere St. Pierre. Depth 1½ feet. Enlargement by side channels, 1780 to 1804, and deepened to two to three feet.

First Lachine Canal built between 1821 and 1824. Enlarged between 1843 and 1848, with 9-foot depth. Second and last enlargement, 1873 and 1884, with 14-foot depth. Length, 18 miles; lift, 46 feet.

Soulanges section—First construction of four-side channels, 6 feet wide and 2½ feet deep, 1779 to 1783. In 1817, locks doubled and canals deepened by one more foot.

First Beauharnois Canal in that area built 1842 to 1845, depth of 9 feet. Displaced by present Soulanges Canal in 1899, with 14-foot depth, length of 14.67 miles and 83½ foot lift.

Cornwall Canal built 1834 to 1842 with 9-foot depth. Enlarged to 14-foot depth between 1876 and 1904. Eleven miles long wih a 48-foot lift.

Farran's Point Canal built 1844-1847 with 9-foot depth, enlarged to 14 feet between 1897 and 1901. One and a quarter miles long with 4½-foot lift.

Rapide Plat Canal, Morrisburg, built with 9-foot depth between 1844 and 1847. Enlarged 1884 to 1904, with 14-foot depth. Length, 3.89 miles; lift, 11.6 feet.

Galops Canal built in two sections (Galops and Iroquois) between 1844 and 1846. Sections joined by Junction Canal, 1851-1856. Original 9-foot depth enlarged to 14 feet between 1888 and 1904. Length, 7.36 miles; lift, 15½ feet.

Why..

Two friends were having an indignation meeting of their own. Both had suffered domestic strife and now they were comparing notes.

"Aren't women the limit?" growled the first. "We husbands don't know anything at all and our wives know everything."

"Well," said his companion in misery, reluctantly, "there's one thing my wife admits she doesn't know."

"What on earth is that?"

"Why she married me."

The Socialist State

By Lord Snowden, Former Chancellor of the Exchequer, in a House of Lords Speech.

Some of my Socialist friends have never realized the tremendous recuperative power of capitalism. We shall see ourselves through the crisis, though I do not ignore important changes in our plan for national reorganization and reconstruction.

I shall never live to see the establishment of a Socialist State. I believe the economic revolution is working in that direction, but may God save England from such a socialism as they have in Russia to-day.

Russia is under a system of industrial conscription, has confiscated capital, repudiated public debt and started without capital liabilities. And ever since Russia has been coming to the capitalist countries of the world, cap in hand, begging them for export credits and loans.

Emotion Slows Up Workers

Under the above heading, the Science News-Letter called attention to the work which has been done at the Western Electric Company by G. A. Pennock, in an effort to find out the effects of various conditions on the efficiency of workers. It was discovered that the emotional state of the employee was much more important than fatigue.

A harsh foreman who frightens the workers under him will decrease the output of his department by such tactics. The man who precedes his working day with a quarrel at the breakfast table with his wife is a most unsatisfactory worker, both from the standpoint of accident and health hazards and from the viewpoint of working efficiency.

Fountain Flow Started By Bending of Drinker

Schenectady, N.Y. — A drinking fountain that operates the instant a person bends over it, is one of the latest contrivances embodying the "electric eye" perfected by the General Electric Company. Such a fountain stands in the main office of the General Electric Building. A tiny beam of infra-red light, almost invisible to the eye, issues from an "electric eye", or photo-electric tube attached to the fountain. Whenever the head of a drinker intercepts the beam a stream of water is turned on automatically.

Her car had broken down on the road opposite a field where a farmer was plowing with a four-horse team. The farmer came over and offered to pull the car to the nearest garage with his team. "I appreciate your kind offer more than I can tell you," the lady in distress told the farmer, "but, unfortunately, you would need twelve more horses. You see, my car has a sixteen-horsepower motor."—Capper's.

6 Trade Volumes Used At Conference

Statistics on World Trade Facilitate Proceedings

Ottawa. — Six companion volumes dealing with world and Empire trade are placed at the disposal of the Imperial Economic Conference. These were arranged for by Hon. H. H. Stevens, Minister of Trade and Commerce, and compiled by the Dominion Bureau of Statistics.

These volumes constitute a most comprehensive ready-reference guide to the trade of the British Empire with its own and foreign countries. They were designed to eliminate much of the labor that has fallen to the lot of committees of previous conferences and to facilitate discussion upon issues of trade and commerce as they arise.

The risk of confusion in the minds of the delegates to the conference, when comparisons between the trade of the various countries is sought, is disposed of by converting all values into Canadian currency, at the par rate of exchange in each country, for the more important tables in the general abstract of Empire trade.

The work, which entailed an immense amount of detail, has been in progress since before the beginning of the year and the printing of the documents was completed just before the opening of the conference.

The first volume gives the statistical abstract of the Empire and foreign trade of all British countries. There are 36 British countries or groups of countries whose trade is recorded, as well as the trade of 64 foreign countries.

The second volume deals in detail with the trade of Canada, with British Empire countries and the United States.

The third sets out the trade of Canada with Australia, the Fiji Islands and New Zealand, and the trade of these countries of Oceania.

The fourth comprises the trade of Canada with British East, West and South Africa, also the trade of British East and West Africa, Northern and Southern Rhodesia and the Union of South Africa.

The fifth gives details of the trade of Canada with British India, Ceylon and the Straits Settlements, as well as the trade of British India, Ceylon and British Malaya.

The last volume comprises the trade of Canada with the British West India Islands and Newfoundland, and also the trade of these countries.

Some books are to be tasted, others to be swallowed, and some few to be chewed and digested

Let no guilty man escape, if it can be avoided. No personal considerations should stand in the way of performing a public duty.—Ulysses S. Grant.

New Swimming Light

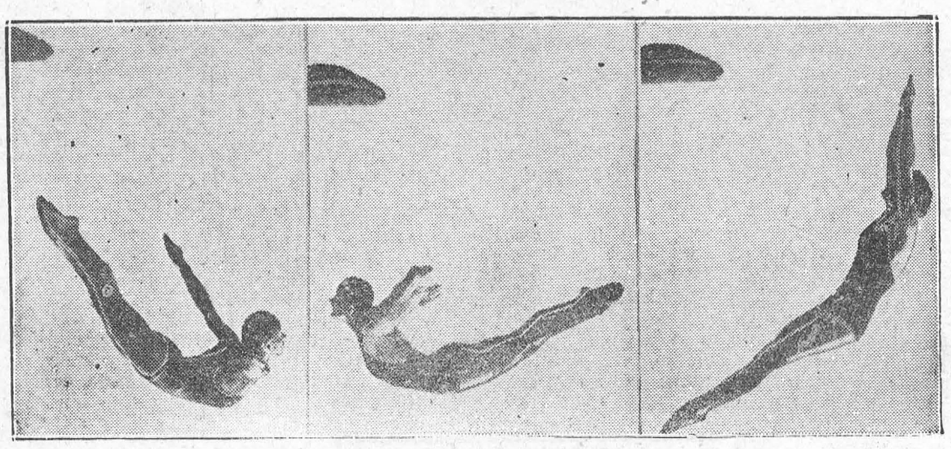

Three perfect diving poses of Katherine Rawls, 15-year-old Miami marvel, who astounded officials by defeating Georgia Coleman for national diving honors at Long Island. The petite miss will represent America in the olympics.

Canadian Notes

Hamilton, Ont. — An important development in the recovery or sulphur dioxide from gases of low concentration has been made by chemists of Canadian Industries Limited, which will open a possible new source from which Canadian consumers may secure the sulphur dioxide required in manufacturing processes. In order to study the recovery of sulphur dioxide, an experimental plant was erected at Hamilton to duplicate conditions found at plants producing sulphur dioxide goses of low concentration as a waste product. Sulphur was burned and the fumes diluted to varying percentages of concentration, to stimulate the waste gases of industry. Thus developed a new method whereby sulphur dioxide may be separated from the waste gases and liquefied. It proved so successful that it is now supplying a portion of Canada's requirements for liquid sulphur dioxide. The process can be adapted to a much larger output, and as many times the total annual consumption of sulphur in Canada goes to waste each year in the form of gases of low concentration, the development promises to be of substantial value to the Dominion. Canadian Industries Limited is considering the erection of a plant for the manufacture of liquir sulphur dioxide on a large scale.

Winnipeg, Man.—Two new products from Manitoba's northland may find a market in Canada if plans of the natural resources committee of the Industrial Development Board of Manitoba are carried out successfully. Samples of birch oil, used for waterproofing leather, and syrup from the Manitoba maple, are now being studied by the committee.

Regina, Saskatchewan. — The value of Manitoba's dairy products last year was $13,715,000, while that of Saskatchewan was $18,893,000 and Alberta $15,914,000, making a total of $48,522,000.

Regina, Saskatchewan.—Taking the figures for the first four months of 1932 as an indicator there will be a record production of lignite coal in the Province of Saskatchewan this year. The output from January 1 to April 30, 1932, was 329,209 tons, compared with 228,060 tons for the corresponding period of 1931, an increase this year in the period under review of 101,149 tons. Last year the total production of lignite coal was 658,902 tons, the highest on record for the province.

Saskatoon, Saskatchewan.—A herd of 11 Ayrshire dairy cows at the Dominion Experimental Station at Indian Head, Saskatchewan, showed an average profit per head for a twelve month period of $27.60 over the cost of feed. The best individual performance was a profit over cost of feed of $42.80 for the lactation period of 174 days, while another good performance was a profit of $40.94 over a lactation period of 233 days.

Moose Jaw, Saskatchewan.—Moose Jaw's most recent industry, the Sterling Oil Refineries Limited, is working at high capacity, turning out 800 barrels, or 25,000 gallons of refined gasoline and oil per day. These products are sold in practically all parts of the province.

Edmonton, Alberta.—Boys' and girls' clubs in connection with agricultural development work in Alberta, to number 125, it is reported by the Department of Agriculture. Of these 70 are grain and fodder clubs and the balance is made up of cattle, swine and sheep clubs. The combined membership is about 2,000. Last year there were 94 clubs.

New Westminster, British Columbia. —During the 11 years ended September 30, 1930, the Forestry Commissioners of Great Britain planted a total of 32,3330,000 Douglas fir trees on various sites in England, Wales and Scotland. All these trees were raised from seed furnished by the Canadian Government Forest Service, through its seed extraction plant at New Westminster, British Columbia. A considerable quantity of seed of other Western species was furnished to the British Commissioners from the same source. The New Zealand Government has also taken a large quantity of tree seed from Canada in recent years.

Vancouver, British Columbia.—The immediate construction of a million dollar refinery and distribution plant on an 80-acre tract of land by the Shell Oil Company of British Columbia, Ltd., is announced by Mr. Charles Anslie, manager. The plant, which will have approximately 1,800 free of frontage on the south shore of Burrard Inlet, is to be supplied with a 400 foot dock forty feet wide, Mr. Anslie states. It will refine from 2,500 to 3,000 barrels of crude oil per day. Eventually, it will be able to handle 10,000 barrels daily.

Victoria, British Columbia.—A well known packing company proposes to erect a large dehydrating plant in Victoria to handle loganberries.

Women on the Stage

Women were first permitted to act on the English stage, as early as 1565. Flaminia set the fashion for women actresses in Italy, but England's attitude was conservative. It was not until 1656 that Mrs. Coleman took the part of Ianthe in "The Siege of Rhodes" at Rutland House, thus paving the way for others. In 1662 a Royal patent decreed "all women's parts to be acted by women"; after that the stage was flooded with actresses.

Latest Development In Science World

World Study of Cosmic Rays —Lamps of Daylight— Submarines

Ever since they were discovered the nature of the cosmic rays has been in dispute. What are they? Gamma rays, like those of radium but much "harder" and penetrating, super X-rays, in a word, argues Millikan. Fast corpuscles like electrons, say Bothe and Kolhorster, two of the leading German authorities. Others, among whom Professor A. H. Compton was once included, hold that they are photons or bullets of light.

To settle this dispute Professor A. H. Compton, with the assistance of the Carnegie Institution of Washington, organized a world-wide study. Scientists at more than twenty stations in all zones except the Antarctic are making observations. A preliminary report, published in the American Physical Review, announces Professor Compton's conclusion that the cosmic rays are probably electrons.

Electrons can be turned aside in their flight by a magnet. If the rays are really electric particles, a swarm of them entering the earth's magnetic field would spiral closely round the earth's lines of magnetic force with the result that they would fall more abundantly near the poles than elsewhere. It is just such a spiraling that Compton has detected.

Millikan says that he made similar tests in Hudson Bay but found no evidence of any clustering there. Other measurements made by British scientists within 250 miles of the magnetic pole gave similar results. Compton probably succeeded in discovering the effect because some of his expeditions were equipped with identical measuring instruments carefully calibrated. Thus the possibility of error was excluded.

Whence come the cosmic rays? According to Millikan they are the excess energy which results when electrons and protons meeting space to create new matter. Unless Millikan can show that Compton's measurements are wrong, this view must now be abandoned. Recent very accurate measurements indicate that a small percentage of electrons may come from the sun. The rest are due to the stars, or are the result of atomic activities which took place billions of years ago when the universe was created, which means that cosmic radiation is invisible radiation trapped in a closed Einsteinian universe.

Lamps Like Stars

Before the International Electrical Congress, which met last week in Paris, Dr. Georges Claude announced that he had developed a lamp which gives approximately daylight values and which depends upon a mixture of [illegible] gases rather than on a filmament [illegible]s radiance. The advertising signs [illegible]low in half a dozen different hues in front of the shops of every Main Street are of Claude's invention. In these signs he uses the gases of which he spoke in Paris.

For several years it has been recognized by physicists and engineers that the ordinary lamp which lights our offices and homes cannot be radically improved. Its light comes from a filament of tungsten electrically heated to incandescence. What we have is a little furnace. To-morrow we shall have little stars.

In a star there is no filmament but vapors that glow dazzlingly. The lamp of which Claude spoke is a bulb in which vapors are similarly heated to the glowing point. Send an electrical discharge through such a bulb and electrons are stripped from the atoms. Thus bereft, the atoms become "ions," or wanderers. The disturbed electrons within them vibrate and glow. This principle was first applied with commercial success in the mercury-vapor lamp recognized by its ghastly green rays, under which flesh seems like dead wax traversed by purple veins.

Different gases or vapors give different colors, which explains the red, blue and other lights that we see. Most of these gas tubes cannot be connected directly with an ordinary socket because of the high voltage required. The Spanner-Doering-Germer lamp a German invention, is an exception.

It is not difficult to obtain a light of approximately daylight color, which Claude claims to have done. A mixture of the vapors of mercury, zinc and sodium will give the desired result. A sodium vapor lamp developed in Germany by Professor Pirani and described at the Paris Congress gives an agreeable yellow color, but sodium has the disadvantage of corroding ordinary glass.

Again the Submarine Problem

A floating buoy provided with a telephone marks the spot where the Promethee went down. Without that floating aid weeks might have elapsed before the submarine could have been found by divers. To that extent the European policy of equipping submarines with signaling buoys is justified. Our naval authorities are opposed to floats provided with telephones and flares on the score that listening devices are now so far perfected that [illegible]ake it possible to communicate [illegible]en still alive.

[illegible] the American British and German navies an individual escape device not inaptly called a "lung" has been adopted. It consists of a rubber bag, a can of caustic soda, an oxygen cylinder and two breathing tubes attached to a mouthpiece. The caustic soda purifies the exhaled air, and the oxygen cylinder is a supplementary precaution. Such is the pressure within his own lungs before he leaves the submarine that a man has enough air to last him until he reaches the surface. Hence the rebreathing of exhaled air from the bag. With the Davis lung used by the British Navy, six members of the Poseidon's crew saved themselves in the Yellow Sea after a collision, but twelve died.

Escape chambers big enough to receive several men are not popular with naval officers. They are too big. Moreover, they must be hauled back over and over again until the last man is saved.

As submarines have grown in size, more and more reliance is placed on water-tight compartments. One compartment may be flooded as the result of a collision, but the men can save themselves or at least prolong their lives by closing bulkhead doors and taking refuge in compartments still intact. It is thus that men were saved on American submarines O-5, S-48 and S-5, and thus that the lives of the crew of the ill-fated S-4 were prolonged. Apparently the Promethee foundered so quickly that there was no time for the crew to save themselves in a similar fashion. — Waldemar Kaempffert in The N.Y. Times.

PURPOSE.

The present day world is calling in many and various ways for men of purpose. We want men with high and lofty ideals, men who will consecrate themselves to the fulfilment of those aims and ideals, and who will put self and self-aggrandisement on one side, and live for the uplifting of their follows, that they may be rescued from oppression and wrong, that opportunities and facilities may be given them to rise above environments, and to develop in the highest and best sense those moral and intellectual faculties with which they are endowed. Men with such purposes are truly the greatest and noblest of men.—W. T. Huddy.

Perspective

There is nothing more humorous—and more pathetic—than the difference in different people's sense of perspective. One man's mountain is another man's molehill, and vice verso, which is the corner stone of many people's jokes, and most people's tragedies. What a tragic comedy and a comical tragedy it all is. We choose the thorny mountain path in order to leave the pleasant valley for beloved feet to tread and then, at the journey's end, find out that the mountain which has been too high and hard for us would have been to them but the veriest mole hill. — Ellen Thorneycroft Fowler.

The Invaluable Tomato

The more scientists discover regarding vitamins the more we realize the goodness in the tomato. Tomatoes are exceptionally rich in vitamin C, being on a par in this respect with lemon and orange juice, and they also contain adequate quantities of the vitamins A and B. In this respect the tomato has the advantage over most other fruits and vegetables which are deficient in one or more of the vital factors.

WORK.

You must elect your work: you shall take what your brains can and drop all the rest. Only so can that amount of vital force accumulate which can make the step from knowing to doing. No matter how much faculty of idle seeing a man has, the step from knowing to doing is rarely taken. 'Tis a step out of a chalk circle of imbecility into fruitfulness.

—Emerson.

It is a serious thing that we should see the full beauty of our lives only when they are passed, or in visions of a possible future. What we most need is to see and feel the beauty and joy of today.

—Moncure D. Conway.

Hollywood's Latest Baby



Mary Astor and her husband, Dr. Franklyn Thorpe, return from Hawaii with their three-weeks-old daughter, Marylyn Hauoli Thorpe, born in Honolulu.

What New York Is Wearing

Illustrated Dressmaking Lesson Furnished With Every Pattern

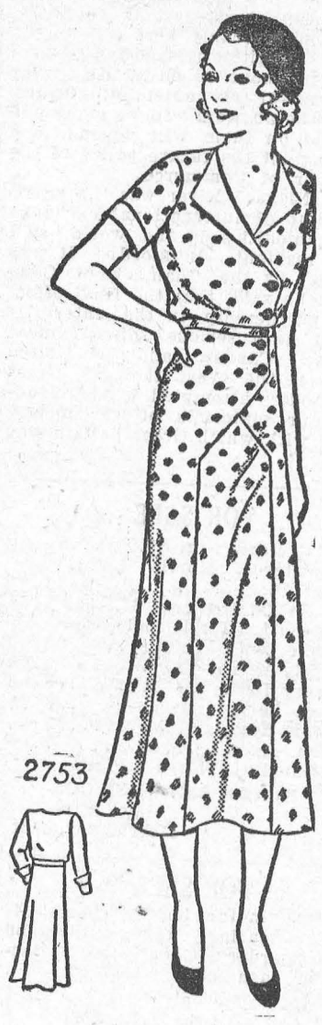

The easy to wear wrap-over type dress needs no introduction. It is accepted by all women of good taste for its smart slimming qualities.

As well as for youthful and normal figures, this model is delightful for more matronly ones.

The skirt snugs the hips and creates a lengthened line through the insct panel at the centre-front. The neckline is exceptionally becoming.

Printed tub silk in novelty dot pattern in blue and white is an economical choice.

Cotton metsh, pique and sportsweight linen are cool and lovely for all summer wear.

Style No. 2753 may be had in sizes 16, 18 years, 36, 38, 40 and 42 inches bust. Size 36 requires 3¾ yards of 39-inch material with ½ yard of 35-inch contrasting.

HOW TO ORDER PATTERNS.

Write your name and address plainly, giving number and size of such patterns as you want. Enclose 20c in stamps or coin (coin preferred; wrap it carefully) for each number, and address your order to Wilson Pattern Service, 73 West Adelaide St., Toronto.

THE JOY AT HAND.

Try to be happy in this very present moment, and not put off being so to a time to come, as though that time should be of another make from this, which is already come and is ours.—Fuller.

If you have talent for criticism don't fail to use it on yourself.

Summer Ills

"Baby's Own Tablets are wonderful for summer complaint", writes Mrs. Laura Wheeler, Toronto, Ont. "Whenever my children get cross and peevish and refuse to eat, I give them the tablets". Equally effective for teething, colic, simple fever. Easy to take as candy—and absolutely *safe*. 25c a package. 239



Dr. Williams'

BABY'S OWN TABLETS

ISSUE No. 31—'32

Bird Flight

Often it seems that birds in the air have no definite aims. Among untrained birds the robin is one of the few that really seem to be going some place. That carrier pigeons know their business has been attested many times, notably during the Great War.

Birds in migration follow a definite course. However erratic they may appear at other time, they settle down to business when it comes time to change homes. At the end of summer the terns fly from the Arctic region virtually to the South Pole, and scarcely deviate from a direct line in the 10,000 miles.

It has been observed that migratory birds cross the North Sea similarly, sticking to a certain course each trip. Doubtless atmospheric conditions modify bird flight, at least to some extent. A French student of pigeons' flight noted on two occasions that magnetic storms caused unsatisfactory results.

But it is true that birds do many "crazy" things. Moths and bats are not the only flying things that fly into a light. A surprising number of the night fliers are killed by impact with lighthouses. The beacon of safety for man seems to spell disaster for the feathered night migrant. Incidentally, it may be remarked that the students of birds should give special attention to night study. More birds travel at night than by day, and they are generally of a different class—thrushes, warblers, vireos, etc.—the more timid birds, generally speaking.

Birds differ greatly in method and rate of flight. Contrast a bat and an eagle; the former cannot rise from a perfectly level surface; the latter can push off from any place, at any angle, with astounding celerity, and rise to a height of 6,000 feet. A few other birds, notably the lark and crow, travel at an altitude of five or six thousand feet, but ordinarily birds stay within 1,000 feet of the earth. It is characteristic of birds of prey to soar in wide circles, but when aiming at a certain point the eagle uses the steady wing beat method.

It is interesting to note the different manners in which birds meet obstacles. Some duck an obstruction; a quail jumps it, a snipe dodges it, a mallard swerves. A hawk will stand absolutely still in the air sizing up the situation, then suddenly shot away at marvellous speed. Some ducks are capable of great speed—the bluewing teal and the canvasback sometimes exceed 130 miles an hour; but ordinarily they loaf along and adapt their action to the needs of the hour.

For combination of speed and grace, swallows are hard to surpass. I read of one's flight from Antwerp to Compeigne. The distance of 140 miles was accomplished in 68 minutes.

Such birds as the chimney swift and the frigate bird are often seen to fly slowly. They practically live on the wing, and are sometimes eating, sleeping or making their toilet when they appear to be loafing. The latter can speed up to a hundred miles an hour, when necessary.

The hawk is a king of flight. With the power to fly 200 miles an hour, the sight to spy an object at twenty times the distance possible for the strongest human eyes, the muscular power to lift and carry away a large rabbit, and the courage to execute his designs, a hawk is a formidable yet an admirable bird.

The wind plays such a part in flight of any kind that speed in the air cannot be intelligibly discussed without some consideration of its effects. Experiments have shown that a carrier pigeon's flight when sailing with a moderate wind is 1,540 yards a minute, as compared with 1,200 in calm weather. With a strong wind its speed is nearly doubled, or about 2,000 yards a minute.

It would be interesting to note just how rapidly the fastest hawk, backed by a strong wind, could cut through space!

Most of us have heard of the wing-slot invented by Handley Page. It has greatly increased the safety of flying by preventing the serious results which often have occurred in the past when an airplane is "stalled." These slots are built into the front or leading edge of the wings near the tip, and when the plane slows down to near the stalling speed the slots open out automatically and give the wing greater lifting power at the lower speed.

The Canadian Boy, commenting on this, points out that the birds of the skies have been using the same principle for thousands of years—slotted wings of a perfection not yet reached by the man-made article. The wing of most birds is so constructed that, near the tip, each feather forms a slot for the feather behind it and thus we have a very efficient arrangement for low speeds. Possibly, without this system, birds would be unable to perform the low-speed, spot landings at which they are so adept.—"Animal Life.."

Though All Else Go

No one can rob us of our dreams:
Through all the bludgeoning of fate,
Through all the heartache, when it seems
No bit of beauty shall remain,
Still live our dreams inviolate,
Still flow the rivers and the streams,
Still blow the winds, and still the rain
Slants joyously on field and plain,
And ever Spring returns again
To lead us back to our lost dreams.
—Sherry King in The Chicago Tribune.



A Lazy Child is an Unnatural Child

And if the laziness is accompanied by undue "naughtiness" and disobedience, a medical examination is called for, says Dr. Gilbert Sobin, writing in the science column of L'Intransigeant (Paris).

Laziness and chorea, usually called "St. Vitus's dance," are often closely connected, he says.

He gives a typical example:

"Paul, a boy of ten, is irascible, disobedient, insupportable, taciturn, cries for no reason at all, must be in continual motion, and is extremely jerky in his movements.

"'It seems as if he breaks things on purpose', says his mother.

"He has become lazy, pays attention to nothing. He was a good student only a few months since.

"Observing the child, we note fugitive grimaces; he 'makes mouths' with his lips, and can not keep his tongue still. He frowns at intervals.

"I place Paul in a position of defense; he can not keep it. His fingers separate, his hands twist about, his arms twitch. His legs change position.

"This is a variety of chorea, usually known as 'St. Vtus's Dance,' but of weakened type, manifesting itself mainly by capricious humor, anger, and inattention. It would appear that his psycho-motor insability has been coming on little by little, without fever.

"By diligent inquiry, we ascertain that the child had, a year and a half ago, a typical case of what is called Sydenham's chorea. Auscultation reveals a systolic murmur at the tip of the heart. I ask more questions. The child has had 'a sort of grippe.' He had pains in his legs. It seemed like an attack of rheumatism.

"What is the matter, then, is a return of the chorea in a weakened form. Such things are by no means rare. Instead of scolding the child for his laziness, his disobedience and his turbulence, it would be better to prescribe complete rest, preferably in the country, and to vary the medical treatment—arsenic, antipyrin, tonics. Cure will come by waiting, especially as examination shows no serious symptom of nervous disorder.

"The example shows the utility of a medical—and especially a neurological—examination, in cases which appear to parents simply like laziness and "naughtiness'."

Earn $35 Weekly AT HOME



Growing Mushrooms for us all year round in your Cellar, Stable or Shed. Rapid growers; Yield fresh crop every day. No experience necessary. We start you and contract to buy all you grow at high prices. Large illustrated Folder, Contract, and full particulars of our offer, all for 10c. Send at once.

Ideal Mushroom Co., Islington, Ont.

T.B.--A FREE BOOK

5,000 TO BE GIVEN AWAY

Any sufferer from this disease who has not yet read the book recently published at 3/6d, by an English physician, on the treatment and cure of Tuberculosis, may have a copy whilst the supply lasts, sent free of charge to any address. Applications charge to any address. Applications to Enoch J. Zwicker, New Germany, N.S.

Classified Advertising

WEEKLY NEWSPAPER WANTED.

AM LOOKING FOR WEEKLY NEWSPAPER in Ontario which I could lease for a term with purchase in view. Send particulars to Box 12, Wilson Publishing Co., Ltd., Toronto.

MOTOR BOAT FOR SALE.

RICHARDSON DOUBLE CABIN cruiser, about thirty feet, in use altogether only four or five months in two seasons; complete equipment including carpets, bed and table linen, china, glassware and silver as well as all marine equipment and many extras. This cruiser with its two cabins and its well equipped galley is an unusually comfortable boat for week-ends or longer cruises for four to six people. It is exceptionally seaworthy and has cruised all over the Great Lakes. It has a high class and very economical 60 horsepower, six-cylinder power plant with complete electric lighting throughout and speed of 12 to 14 miles per hour. It is a special paint job and very attractive in appearance. Owner will sacrifice for half its original cost. H. Watkins. 73 W. Adelaide St., Toronto.

Mistress—"Mary, when you wait on my guests at table to-night, please don't wear any jewellery." Maid—"I have nothing valuable, ma'am, but thanks for the warning."

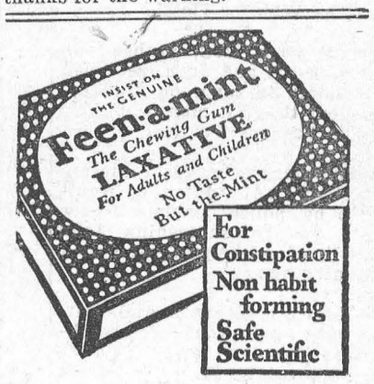

for **SPRAINS**

Rub Minard's in gently. It penetrates sore ligaments, allays inflammation, soothes, heals.

Puts you on your feet!

17

MINARD'S
"KING OF PAIN"
LINIMENT

There's Health For You In My Treatment



As a woman, like you I have endured headaches, backaches, constipation, nervous attacks, sleeplessness. Experience and study have taught me the remedies. Now I can help you. Simply send me particulars about yourself, and I will forward, ***Absolutely Free***, ten days' trial treatment. I have helped hundreds of women.

MRS. M. SUMMERS
c/o Vanderhoof & Co. R25
Box 25 WINDSOR, ONT.
For sale by leading druggists

try this improved

FLY CATCHER



Rid your home of flies with Aeroxon—the improved spiral fly catcher with the longer and wider ribbon. Aeroxon is guaranteed not to dry out or deteriorate. The glue is always fresh, fragrant and sweet—irresistible to flies.

Aeroxon is Good for 3 Weeks' Service.

Aeroxon
FLY CATCHER

Gets the fly every time

Sole Agent
NEWTON A. HILL, 56 Front Street East, Toronto

LOCAL AND GENERAL

Mrs. Florence Smyth of Bowmanville is spending a holiday in town.

* * *

Mr. and Mrs. E.W. Dalton and son Neil, are the guests of Mr. and Mrs. A.A. Summers.

* * *

Mr. Edward Williams, of Toronto, is spending his holidays with his parents, Mr and Mrs. H.E. Williams.

* * *

Mr. and Mrs. Mert. Mooney of Montreal were recent guests of Mr. and Mrs. W.C. Cochrane.

* * *

Mrs. Maud Crateau of Prescott, spent Monday with Mr. and Mrs. Leo Laurin.

* * *

Mrs. Robt. Miller, Mr. Joe Miller and Miss Bell Hesson of Ottawa, were visitors in town this week.

* * *

Misses Lois and Gladys McQuaig of Ottawa are spending a few days with Mr. and Mrs. Robt. McQuaig, Winchester.

* * *

Mrs. Victor Summerfield, Misses Joan and Irma McKay, and Mr. Jim Plumley, were guests of friends in town on Sunday.

* * *

Born—To Mr. and Mrs. John W. Casselman, at Riverside on Sunday July 24, 1932, a son, (Neale Robert).

* * *

Mr. Jos. Pennie returned to Buffalo on Saturday last, having spent two weeks with friends in Morrisburg and Cornwall.

* * *

Mr. and Mrs. J.C. Norton and son Robert, of Cleveland, spent a day last week with Miss Derosier, enroute to Muskoka.

* * *

Mrs. David Killins and two little daughters, of Timmins, are the guests of her parents, Mr. and Mrs. M. Reid.

* * *

The Rev. and Mrs. Geo. Atkinson of Guelph, were guests of Mr. and Mrs. Chas. Stubbs several days this week.

* * *

Dr. Percy Weegar, Mrs. Weegar and family of Buffalo, N.Y., are guests of the former's sister, Mrs. H.M. Ouderkirk, and Mr. Ouderkirk, at the Windsor Hotel.

* * *

Mr. and Mrs. C.C. Stubbs and daughters, Doris and Jean, returned to their home in town on Monday, having spent the past month at their cottage at Farrans Point.

* * *

Announcement is made of the appointment of C.A. Adams, of Kentville, to be police magistrate for Grenville County, succeeding John A. Connell, of Algonquin, who died some months ago.

* * *

LANGLEY'S Cleaners and Furriers now bring to you twice weekly service—Tuesday and Friday. Suit or top coat, $1.00; dresses cleaned exquisitely at new low prices, $1.00. Dyeing a specialty.—A.B. McGANNON'S MILLINERY.

* * *

The Union Church near Bath, Ont., historic landmark of Eastern Ontario, was destroyed by fire yesterday. The edifice had been used jointly by United and Presbyterian congregations. Cause of the fire is unknown.

* * *

The funeral of Mrs. Alex Gagnon, whose death occurred in Cornwall on July 27th, was held Saturday afternoon from the residence of her son, there. The late Mrs. Gagnon was a sister of Messrs Robert and Aden Markell, of Williamsburg, and Mr. Jas. Markell, of Dixons Corners.

* * *

Mr and Mrs A.W Farlinger and little son Bill, motored from Toronto and spent the week-end with the former's parents, Mr and Mrs F.E. Farlinger. Mr. Farlinger returned to Toronto on Wednesday. Mrs. Farlinger and baby son are remaining for a couple of weeks.

* * *

The members of the Prescott Literary Club enjoyed their annual picnic at Broder's Island, near Morrisburg, on Monday. Perfect weather conditions combined with the careful plans of the convener of the picnic committee, Mrs. E.A. Cook, made the day a perfect one.—Prescott Journal.

* * *

Attacked by a black squirrel in her garden at Chatham, Mrs. Sara Maggs was terribly bitten about the arms, hands and back yesterday. The squirrel jumped from a tree on to Mrs. Maggs' back and kept chewing at her until neighbours, drawn by the woman's cries, squeezed the animal to death.

* * *

Hon. John F. Orde, Justice of the Appeal Court of the Supreme Court of Ontario, who died Monday, was buried Wednesday in Mount Pleasant Cemetery, Toronto. Leaders of the Anglican Church and the Bar attended the funeral service held at his home, among them Sir William Mulock, Chief Justice of Ontario, and Chief Justice F.B. Latchford.

* * *

Miss Gertrude Elizabeth Murray, 24, of Ogdensburg, N.Y., daughter of Mr. and Mrs. Frank Murray, of Ogdensburg, formerly of Prescott, was instantly killed on the Prince of Wales Highway near Spencerville on Monday last, when the car driven by Edwin Rice, in which she was a passenger, left the highway and turned over several times, landing on the young woman. The party had spent the day in Ottawa, and were returning home when the accident occurred. The inquest brought out a verdict of accidental death. The other occupants of the car were merely shaken up and bruised.

The many young friends of Master Stewart Martin will be pleased to learn that he is making very satisfactory progress, in the Brockville General Hospital, where he underwent an operation for appendicitis Monday night.

* * *

During the month of August, there will be no services in Knox Presbyterian Church, with the exception of the first two Sunday evenings, namely Aug. 7th and 14th, when the Rev. Dr. Roberts, of Waddington, will preach. Sunday school will be held each Sunday as usual.

* * *

Mr. D.L. Hamilton, principal of Victoria Public School, Saskatoon, Sask., who is spending a few weeks with his mother in Mountain, spent Thursday with relatives in town. Mr. Hamilton is a popular former principal of the Morrisburg Public School, and his ex-students were delighted to see him.

* * *

Rain which fell practically all day Wednesday eliminated the pleasure of a well-arranged program for the united Sunday School Picnic. The day had been proclaimed a civic holiday, but due to the inclement weather, practically all business places remained open. The closing of the wickets at the local post office for the day was a serious inconvenience, particularly to the business places.

* * *

Miss S. Scott, district manager of the Spirella Company of Niagara Falls, Ont., spent last week in town. On Friday evening, Miss Scott, assisted by Mrs. Agatha Lavallee, the local reresentative, gave a very instructive talk on Spirella figure-training garments, demonstrating on living models.

* * *

Lieutenant Governor Herbert H. Lehman, Albany, N.Y., will embark next week on an inspection tour of state institutions along the state canal system. One of the places to be visited is the Massena Point power site, on the St. Lawrence. Mr. Lehman's boat will swing west through the Erie canal to Syracuse, north Oswego, across Lake Ontario and down the St. Lawrence to the Richelieu River. He then will travel south to Lake Champlain and down the Champlain canal to Troy, N.Y.

* * *

At 10.30 Saturday morning, Chas. McInnis, Second Concession, Matilda Township, lost his group of barns by fire of unknown origin. Two milk separators, a crop of hay and a bull were lost but machinery and stock were saved. Neighbours worked heroically with water from the well, which saved the farm residence, but sparks flew to the buildings at the east, which were burned. The loss is partly covered by insurance.

* * *

Mr. Chas. Alvin Winters died at his summer home in Aultsville on Thursday July 28th, in his 83rd year. Mr. Winters was born in Aultsville on October 11, 1850, of U.E. Loyalist stock. His great grandfather came to Canada shortly after the American Revolution. Mr. Winters was a well-known railroader, having been on the Toronto-Montreal run as messenger for the Canadian Express Co. for 47 years, and was superannuated at the age of 65.

* * *

Messrs Murphy Bros., Waddington, N.Y., have just purchased for export to the United States, a carload of purebred Holstein cows in Eastern Ontario. The following breeders contributed animals to the shipment: J. Vaillancourt, Glen Roy four; Albert Latreille, Glen Roy, one; John W. Hawkshaw, Osgoode Station, one; Arnold J.T. Hutt, Winchester, three; Carmi Sproul, Moose Creek, two; W.A. Blair, Maxville, one; E.L. Blair, Moose Creek, one; Wm. McIntosh, Maxville, four, and Dr. M.W. Locke, Williamsburg, two.

* * *

The big ienic which was to have been held last Wednesday, has been postponed on account of rain till next Tuesday, 9th August. Should the weather prove unfavorable on Tuesday, the picnic will be held the following day, Wednesday, 10th August. First boat leaves at 9.30 a.m., next at 11 a.m.

John E. Jackson, 60, is dead at Watertown, N.Y., following a surgical operation. Although he had lived in that city for 36 years, a painter, he was born at Mountain, and spent his early life there. Among the surviving relatives are a sister, Mrs. Arthur Fader, Kemptville, and brothers, George, Elisha Orlin and Augustus, all of Mountain, and Calvin Jackson, Earl Grey, Sask.

PERMANENT WAVING

Mr. Harry Day, of Toronto, who has had 14 years' practical experience in permanent waving, and the late manager of the Royal York Beauty Salon, will be at **Rhea Rita Beauty Parlor, Morrisburg on Thursday, August 11th,** Special introductory price, $5.00, for above date only. Every wave guaranteed for six months or more. Phone 127 for appointment.

JUBILEE

50TH FALL TERM OPENING

For 50 years the Business College at Brockville has been training young people and placing them in office positions.

Commercial Stenographic, Office and Civil Service Courses. New classes forming September 6. Send for rate card and full information. W.T. Rogers has entered upon his 27th year as Principal.

Send for full information, including rate card. Address:
BROCKVILLE BUSINESS COLLEGE

LARGEST POPULATION IN DUNDAS COUNTY

It is not generally known, yet it is nevertheless a fact, that if the census were taken at the present time, and the "floating" population taken into consideration, Williamsburg would head the list as having the largest number of adults of any village in Dundas County. It is said that there are daily between seven hundred and a thousand people in Williamsburg, in addition to its regular population, and this number is increasing weekly. The money put into circulation by these daily visitors has brought prosperity to the whole community, and the fine conduct and behavior, free of any burdens whatsoever to the citizens, reflects much credit upon Dr. Locke's patients. Notwithstanding that no provisions have been made by local authorities for extra protection, not a single accident has been reported this season, but should the crowds continue to increase, parking regulations will undoubtedly have to be considered.

MINUTES OF COUNCIL

Regular meeting of Council for August held at the Town Hall on Monday the 1st, at 8 p.m.

Members all present.

There being no errors or omissions in the minutes of previous meetings as read, the Reeve declared them adopted.

Moved by Mr. Link, seconded by Mr. Becksted, that the Engineer's report on the propsed Maple, Ellen and Becksted streets sewer be received and read, and the report and profile be sent to the Minister of Health for approval.

Moved by Mr. Link seconded by Mr. Becksted, that the salary of the superintendent of roads and streets, John Prunner, be reduced from $75. to $60. per month, dating from Sept. 1st.

Accounts to the amount of $1,644.77 were passed.

MRS. WM. A. BOUCK

The death of Mrs. William A Bouck occurred at the home of her son, Harold C. Bouck, Cornwall, on Sunday last. Mrs. Bouck, who had made her home with her son since the death of her husband at Aultsville 11 years ago, was born in East Williamsburg, October 13, 1842, and was approaching her 90th year at the time of her death. She came from a family who played an important part in the early life of Dundas county, being a daughter of Samuel I. Crysler, and his wife, Sarah Hickey. She was one of the historic Crysler family who owned the property on which the Battle of Cryslers Farm was fought, her grandfather, Colonel John Crysler, having taken a leading part in the war of 1812-14. She was a niece of John P. Crysler, one of the early representatives from Dundas in the Parliament of Upper Canada. The old Bouck homestead was located just east of the monument which marks the Battle of Crysler's Farm, on Highway No. 2, about four miles east of Morrisburg.

Mrs. Bouck's maiden name was Margaret Ann Crysler. She took an active part in the life of the communities in which she made her home. During the last five weeks of her life, she gradually became weaker and slept peacefully away about 4 o'clock Sunday morning.

Left to mourn are three sons: George Bouck of the C.N.R. freight staff, Cornwall; Martin W. Bouck, Southern Pacific Railway agent at Cochise, Ariz.; Harold C. Bouck, New York Central agent, Cornwall; one adopted daughter, Mrs. Charles P. Gogo, Aultsville. She also leaves two sisters, Miss Nell Crysler, on the homestead, R.R. 1, Morrisburg, and Mrs. Harriet Eastman, Toronto.

The funeral was held Tuesday afternoon from the residence of her son, to St. Paul's church and cemetery, Aultsville. The service was conducted by Venerable Archdeacon Netten, M.A., rector of Trinity Church, Cornwall, assisted by Rev. G.W. Thom. rector of St. Pauls church, Aultsville.

MRS. ROBT. BROWN

After an illness of over five years, the death occurred at the home of her daughter, Mrs. Geo. Dillabough, Aultsville, of Selina Cook, wife of the late Robert Brown, Winchester, in her 82nd year. Deceased was born at Brinston, a daughter of the late John Cook and Maria Locke. She moved to Winchester when a young woman, where her life was spent, except the last two years, when she resided with her daughter at Aultsville.

On July 3rd, 1887, she was united in marriage to Robert Brown, who predeceased her more than a year ago. Of this union were born five children, all of whom survive. Also surviving are one step-daughter and two sisters.

The funeral service was held at the home of her daughter, Aultsville, at 1 p.m., Friday July 29th, and was conducted by Rev. Mr. Morrison of the United Church, Aultsville, assisted by Rev. Mr. Robb, Toronto; Canon Simmons of Hanan, China and Rev. Mr. Woods of Winchester.

LUTHERAN CHURCH SERVICES

St. Paul's, Morrisburg—
10 A.M.—Divine Service.
11 A.M.—Sunday School.
7 P.M.—Vespers.

St. John's, Riverside—
1.45 P.M.—Divine Service.
2.45 P.M.—Sunday School.
Come and Worship with us.

UNITED CHURCH OF CANADA

AUGUST 7th.

10.30 A.M.—Rev. E. Lacey, B.A. of Maynard, will preach.

11.40 A.M.—Sunday School and Adult Classes.

7 P.M.—Rev. E. Lacey.

BUFFALO SEAWAY ATTITUDE AWAITED

Buffalo, N.Y., Aug. 4—An estrangement has broken into the life-long relationship of Buffalo and water transportation. Whether it will develop into an open break will depend largely on the attitude of the Chamber of Commerce toward the proposed St. Lawrence Waterway, to be announced within the next few weeks.

No concerted opposition to the waterway has developed yet, but immediately after the treaty was signed, individual leaders of the shipping industry here voiced their disapproval.

Yesterday the special waterways committee of the Chamber of Commerce discussed the project for two hours behind closed doors, and planned a more detailed survey than any it has yet made. That survey will answer the problem of why, for the first time in a century, a water transportation project is being received unfavorably here.

The committee is expected to meet again in about 10 days. Its survey will answer six outstanding questions; the answers will be made public, and on them will depend to a large extent the future policy of the Chamber of Commerce.

The Niagara River was the greatest point of international exchange of commodities in the world, said Vice-President Botsford. It was feared by the Chamber of Commerce, he said, that the final effect of a partnership in the enterprise "might be a serious disagreement between Canada and the United States in the event that the Great Lakes cities attempted to ship foodstuffs or materials of war to any nation with which Great Britain was at war."

FOR SALE

One Hat Rack, reg. $5.50 ... $3.00
1 upholstered Morris Chair, reg. $10. ... 3.00
2 Rattan Chairs, reg. $6., ea. 2.75
1 combination Radio and Gramophone, with records ... 20.00
1 Console Mirror ... 2.50
1 Library Desk ... 15.00
1 bridge Lamp ... 3.00
1 Wilton Rug ... 15.00
1 Couch ... 7.00
Beautiful "Karn" Piano.

ROYAL TRADING CO.,
Lock Street,
Morrisburg, Ont.

FOR SALE

20-foot motor boat; special 4-cylinder marine engine, in good running order. Good paint. Bargain for cash.

Apply
DRAWER 339,
Morrisburg, Ont.

NOTICE

I wish to announce that all milk delivered by me comes from a fully accredited herd of purebred Ayrshires owned by Deeks Bros., Williamsburg.

bp KENNETH DUVALL.

FOUND

Ladies' bicycle. Owner can have same by paying charge.

DONALD BECKSTEAD,
ap Morrisburg, Ont.

TO LET

Furnished Cottage with good vegetable garden and garage attached, also use of boat. Good fishing and bathing. Six miles east of Morrisburg, on Anchor Bay. Possession August 8th until Sept. 1st. Per week, $10.00.

Apply
REV. A.W. STEWART,
Spencerville, Ont.

LOST

A pair of glasses in case. Finder please leave at this office.

FOR SALE

Handsome collie dog, one year old, kind disposition.

MRS. S. MARSHALL.

CHICKENS FOR SALE

Orders taken for **Broilers and Roasting Fowl. Delivery every Saturday.**

ALLISON POULTRY FARM,
Phone 50 Morrisburg.

SERVICE TRUCK DAMAGED BY FIRE

Melvin's Garage, Winchester, suffered a substantial loss on Saturday morning last, when their wrecking truck was destroyed by fire, on the highway about three miles north of Winchester, about 8.30. Mr. Reginald Freeland, one of the garage mechanics, was on his way to Ormond to tow Mr. Kenneth McIntosh's car to the garage. He had reached the Cloverdale cheese factory, when he smelled smoke. Slowing the truck down, Mr. Freeland was surprised to see flames creeping through the floor boards. He immediately brought the truck to a stop and jumped out, pulling the seat off as he endeavored to locate the source of the flames. His efforts were to no purpose, and the truck was soon a mass of flames. Owing to the gasoline tank being full, it was dangerous to go near the blazing car, but no explosion occurred, the tank merely melting, allowing the flaming gasoline to pour out on the concrete. The truck, which was a total loss, was valued at $500., and was covered by 200. insurance.

SPECIALS

At Former Marine Grocery

Lock Street

SATURDAY & MONDAY

Canned Tomatoes, 3 cans	23c
Clark's Pork and Beans, Tomato Sauce, large size	16c
Carnation Milk, 3 cans for	25c
Picnic and Cascade Salmon	16c
Unicorn Brand Salmon	19c
Quaker Corn Flakes, 3 boxes for	23c
Shredded Wheat, 3 boxes	27c
Chipso, large pkg.	22c
Lux, 3 boxes for	25c
Gillex, 3 boxes for	29c
Sunlight Soap, 5 bars	29c
Lennox Soap, 9 bars	27c

PHONE Your Order | We Deliver | PHONE 65

D. D. MILLS, MGR.

Ontario's Record for 1931!

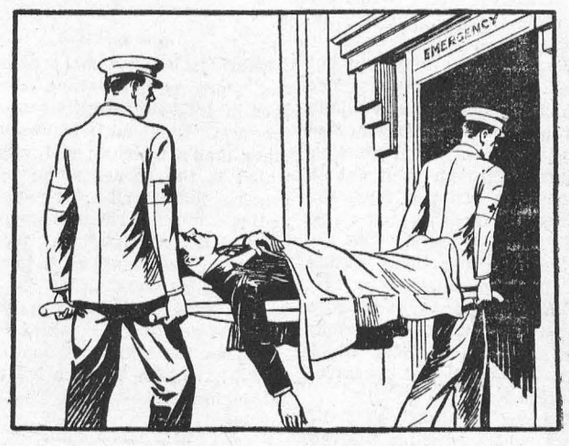

77 Deaths and 1025 Persons Injured In Motor Vehicle Accidents in the Month of August, Alone!

Ontario's record for August, 1932, is being written daily by the men and women who drive motor vehicles—and by pedestrians.

Are YOU doing YOUR share to eliminate this needless human sacrifice—are you helping to make SAFE the Streets and Highways of our Province?

MOTOR VEHICLES BRANCH
ONTARIO DEPARTMENT OF HIGHWAYS

LEOPOLD MACAULAY
Minister

32-3A

The MONARCH LIFE ASSURANCE COMPANY
—A Strong Company
COMMENCED BUSINESS 1906

Requires an active Representative in this district---an excellent opportunity for the right man.

Apply:
J. L. ROUTLY, Eastern Supt.,
University Tower Bldg. - Montreal

