The Chesterville Record.

VOL. XLIIII, NO. 3. CHESTERVILLE, ONT., THURSDAY, NOV. 11, 1937. SINGLE COPIES 5c.

New By-law Bans Gambling Devices And Slot Machines

Prohibition Follows Visit of Deputation to Council Members After License Had Been Boosted From $100 to $250.

EFFECTIVE TODAY

All manner of gambling devices, including slot machines, have been banned by the Municipal Council this week in Chesterville. By-law 588, prohibiting the games, was passed at a special meeting of Council, Monday evening following a visit to the Reeve and members of the board by a deputation of business men dissatisfied with council's action of last week when the license on slot machines was boosted to $250 in an effort to rid the village of the alleged nuisance.

Penalties for breaking the provisions of the new by-law incur a fine not less than $20 and not above $50, exclusive of costs, or, on failure to pay the fine, a term of 21 days in the Counties' jail, with or without hard labour.

After securing legal advice, council last week amended By-law 189, raising the license fee on slot machines to $250 from $100 after two petitions had been presented asking that the machines be banned from the village.

The cases of Mountain Township and Kemptville village were cited by the deputation that called on the town fathers Friday evening. The by-laws passed by these municipalities prohibited the operation of all gambling devices including slot machines, and it is said the machines disappeared after the by-laws were enacted.

At Monday's special session, Reeve Casselman exhibited to Council a copy of the Mountain by-law and stated that in a telephone conversation the Kemptville enactment had been read to him and the clauses of the two by-laws were identical.

The Reeve then introduced a by-law he had prepared that called for the banishment of slot machines only, but Councillor Barkley thought if one was prohibited in the village, all manner of gambling devices should follow. The members of the Board decided then to follow the pattern of the by-laws of the neighbouring municipalities.

The Reeve vacated his chair, and with Councillor Fairbrass sitting in his place, Councillor Hummel and the Reeve moved the repeal of the amendment to by-law 189 passed last week. With Councillor Barrie voting with them, the repeal carried. The motion also requested the Clerk to notify W. B. Lawson, K.C., not to prepare the by-law that had been requested.

With the provisions of the new by-law agreed upon, Councillor Fairbrass moved the first reading of By-law 588, seconded by Councillor Barrie. The motion carried unanimously. Councillors Hummel and Barkley sponsored a motion requesting the by-law be read a second and third time, and be signed and sealed, and Council again voted solidly in favour.

Barrie and Fairbrass moved that the Clerk notify all persons operating slot machines in the village of the enactment of the new by-law as the current licenses expired November 10.

The first paragraph of the by-law states it is "...a by-law of the village of Chesterville for the prohibition of gambling devices, contrivances and apparatus including punch boards, slot machines and other games of chance or mixed skill and chance within the village of Chesterville;" and enacts—

1. That the amendment to the village by-law No. 189, dated June 2nd, 1936, be repealed. (This licensed slot machines.)

2. That no person, firm or corporation or partnership, shall operate or permit to be operated in the village of Chesterville any gambling device, contrivance or apparatus, including slot machines, punch boards and or mechanical automatically worked ball games.

3. No person, firm, corporation or partnership shall conduct or manage any gambling device, contrivance or apparatus in the village of Chesterville.

The final clause stated that a person convicted of infraction of the by-law is liable to a fine not less than $20 and not exceeding $50, exclusive of costs, recoverable under the Ontario Summary Convictions Act. In case the fine be not paid, the offender is liable to a term of 21 days in the common gaol of the United Counties, with or without hard labour.

Please send the names and addresses of former Old Boys and Girls to the Secretary, Old Home Week, immediately.

Dairy Industry Benefits Largely By Assn's Efforts

Officers of Ontario Concentrated Milk Producers Assn. Spoke to Large Group at Banquet Thursday Evening

FIELD MAN PROPOSED

Chesterville Local of the Ontario Concentrated Milk Producers may well feel proud of the success of the first of a series of annual banquets held in the Community Hall, Thursday last, when upwards of 350, members and their wives, sat down to the sumptuous menu provided by the Chesterville branch of the Women's Institute. The tables were tastefully decorated with autumn bloom, and lighted tapers on the white cloths which had been skilfully intersected with contrasting colours. The efficient service of the Institute members and their able assistants left nothing to be desired.

Before the meeting was called to order, community singing was directed by Mr. Frank Casselman and heartily entered into by all. Selections by a string orchestra composed of Mrs. George Merkley and Miss Marion Casselman, violins; A. E. Bolster, 'cello, with Mrs. Gilroy at the piano, rendered very pleasing selections. A mixed octet, Miss Gertrude Weegar, Miss Marion Casselman, Mrs. Merkley and Mrs. Smirle; Messrs. Casselman, Shaver, Hosie and King, were heartily applauded following their selections, and the Hummel Brothers' trio was received enthusiastically.

The meeting primarily was for the distinct purpose of acquainting all members and prospective members of the Chesterville organization of the benefits which are sought for dairy farmers and the means which are proposed to attain them. With this in view, Mr. Hugh Smith, chairman, introduced Mr. Earl Kitchen, secretary of the Ontario Concentrated Milk Producers Association.

(Concluded on Page Four.)

Esteemed Morewood Lady Passed Away Yesterday

There passed away yesterday morning at Morewood, a very estimable woman when the death occurred of Mrs. Margaret Duke at the age of 66 years after an illness of one month following a stroke. Her husband passed away exactly 14 years ago to the day, and a family of two sons and one daughter survive. Mrs. John Smith, of Morewood; Thomas, of Richmond, and Robert at home. Mrs. Duke is also survived by three brothers and two sisters, Robert and William Brown, of Morewood; Thomas, of Belfast, Ireland; Mrs. Robt. Hamilton, Vancamp, and Mrs. Samuel McKee in Alberta.

The funeral will take place at two o'clock tomorrow afternoon in Morewood Presbyterian church.

DANCE AT BERWICK.

Remembrance Day Dance in the Community Hall, Berwick, on Monday Evening, November 15, dancing from 9 until 2. Burton Heward's Orchestra featuring Burton Heward and His Electric Guitar. Admission, Gents .35. Ladies .25. 3-1

BAZAAR AND SUPPER AT MOREWOOD

The Presbyterian Ladies' Aid of Morewood will hold their annual Bazaar Friday evening, Nov. 26th. Fancy and Plain Sewing, Home Baking and Candies, also a Wonder Table. Doors open at 5 o'clock, supper served from 6.30 until 8.00, followed by a programme. Admission 25c and 15c. 2-1

TRINITY UNITED CHURCH
Chesterville, Ontario
Rev. R. C. Tait, Pastor.
Sunday, November 14th, 1937.
10.00 a.m.—Sunday School.
11.00 a.m.—Public Worship
"Songs in the Night"
7.30 p.m.—Public Worship
"Ramsay MacDonald"
"Is Your Religion Working?"

ST. ANDREW'S PRESBYTERIAN CHURCH -:- CHESTERVILLE
Rev. Geo. Extence, B.A., Minister.
Sunday, November 14th, 1937.
10.00 a.m.—Sunday School.
11.00 a.m.—Public Worship
"The Teaching Work of the Church"
2.30 p.m.—Service at Dunbar
7.30 p.m.—Public Worship
Rev. W. E. Davies, B.A., of Finch, will officiate.

REMEMBRANCE DAY.

Remembrance Day was observed in Chesterville quietly today with the closing of schools, banks and post office and the flying of flags at half-mast. Church services on Sunday took the form of remembering the soldier dead with the sermons dwelling on the theme. An 11-o'clock service in Holy Trinity church this morning was cancelled as the rector. Rev. G. O. Davies, was confined to his bed with a cold.

Former Township Councillor Laid to Rest This Morning

The death occurred during Tuesday night of Mr. Maurice Servage, at his home a couple of miles south of Chesterville, in his 68th year, after an illness extending over a considerable time. Mr. Servage was a well-known farmer and for two years was a member of Winchester township council, which position he relinquished owing to ill health during the present year.

He spent his whole life in this vicinity where he was a very prosperous farmer. He is survived by his widow, one son, William, at home, and three daughters, Mrs. Lawrence Lisson, of Syracuse; Mrs. Wm. Moriarity, of Finch Township, and Mrs. Leonard Curran, of Chesterville.

The funeral was held this morning at St. Mary's church.

REMEMBRANCE DAY SUPPER.

Despite the unfavourable weather Monday evening, the Remembrance Day Supper and Concert in Trinity United church attracted a larger than ordinary attendance, which was handled with much ease by the new stairway built from one of the class rooms in the Sunday school to the dining-room below. The supper must surely have been more than ordinarily satisfying when the large audience sat uncomplainingly for such a long time when an unavoidable circumstance held up the programme. It would have been too bad had anyone missed the fine and informative address of Rev. Norman Coll, M.A., B.D., of Parkdale United church, Ottawa, as well as the special numbers rendered by the Ottawa Male Quartette.

SPECIALS

HOT WATER BOTTLES, Guaranteed For One Year..... .69

Combination HOT WATER BOTTLE & ICE CAP 1.75

FOUNTAIN SYRINGE..... 1.00

FITTINGS For HOT WATER BOTTLE..... .50

INFANT SYRINGES..... .25

EAR & ULCER SYRINGES..... .25

NOSE & THROAT ATOMIZERS .69, .79, 1.25, 1.75

PRIZE CONTEST NOW ON

SAVE WITH SAFETY REXALL DRUG STORE

Harold G. Bigelow, Phm.B.

. . . READING . . .

WITH the longer evenings you have more time to spend reading your paper and books. To fully enjoy this pleasure, unnecessary eye strain must be removed.

If you are in doubt as to your need of glasses or a change of your present glasses I can do mhch to make the matter clear.

GEO. J. HUNT, R.O.
EVENINGS BY APPOINTMENT
Bigelow's Rexall Drug Store,

MOREWOOD WOMAN SUFFERS BROKEN HIP IN FALL

Sunday last as Mrs. Frank Fraser, of Morewood, was going about her household duties, she stubbed her toe on a step, fell and received a fracture of her right hip. Dr. Lloyd was called and set the broken bone. It is likely Mrs. Fraser will be taken to Ottawa for an X-ray within a day or two.

R. G. Dodds, D.S., L.D.S.
Dentist. : Modern X-ray.
'Phone 22. Evenings by Appointment
Over Post Office Block
CHESTERVILLE

H. M. Henderson FUNERAL HOME
Out-of-Town Calls No Extra Charge
PRIVATE AMBULANCE
CHESTERVILLE : PHONE 100

Lawson & Lawson
Barristers, Solicitors, etc.
W.B.Lawson, K.C. K.D.Lawson
Offices — Bank of Montreal Building
Chesterville - - Ont.

A. L. Crewson, M.D.
C.M. (McGill) L.M.C.C.
Eye, Ear, Nose, and Throat
Telephone 1245
122 Sydney Street, Cornwall, Ontario
Office open 9–12, 1–5. Saturday 9–12
Please Make Appointments
Morrisburg
Tuesday evening from 7.00 p.m.
Telephone 210

Dr. S. H. Hutt, D.D.S.
CHESTERVILLE, ONT.
OVER BANK OF MONTREAL

The cost of a funeral service is always a matter of your own desire. And to every service, large or small, we bring the same safe, modern equipment, and thoughtful, experienced direction.

Out-of-Town Calls Anywhere No Extra Charge.

W. O. Dixon
Packard Ambulance Service.
Phone 31. CHESTERVILLE.

COMMUNITY THEATRE
Chesterville

FRIDAY & SATURDAY—NOVEMBER 12th & 13th
FRIDAY, 8 p.m.—30c SATURDAY, 7 & 9 p.m.—30c

"The Singing Marine"

with

Dick Powell, Doris Weston, Lee Dixon, Allen Jenkins

NEXT FRIDAY & SATURDAY
Special Western Feature

CHICKEN SUPPER AND CONCERT

Celebrating the 58th Anniversary of St. Luke's Lutheran Church at Dunbar, a Chicken Supper will be held

In the Parish Hall, Dunbar

Monday Evening, Nov. 22nd
From 6 until 8 o'clock

Aultsville Young People Will Entertain

with a full hour's fun with Music and Singing starting at 9

Admission — Adults 35c., Children 25c.

REV. LATZ OF OTTAWA

will be guest speaker for a Special Service Sunday Evening, Nou. 21st
Everybody welcome.

Under the ausplces of the W.M.S. and Ladies' Aid Society.

NEXT WEEK'S PROGRAMME
Picadilly Theatre
Williamsburg - Ontario

THURSDAY, FRIDAY & SATURDAY, NOV. 11th, 12th & 13th

'PUBLIC COWBOY No. 1' starring — GENE AUTRY, with Smiley Burnette, Ann Rutherford & William Farnum. Gene, by his unparalleled popularity in the western film field, has won for himself the title "Public Cowboy No. 1." In honour of this distinction Republic has named his latest photoplay with this cognomen. The No. 1 Singer...No. 1 Rider...No. 1 Action Star... in the No. 1 picture of this thrill-filled screen successes.
Also the Third Chapter of the Thrilling JUNGLE MENACE Serial.

NEXT MONDAY & TUESDAY NOVEMBER 15th & 16th

SARATOGA The picture the whole world is waiting for...now presented to an expectant public. A gay and thrilling production you will always cherish in your memory...JEAN HARLOW'S last picture, starring Miss Harlow and Clark Gable with Lionel Barrymore, Frank Morgan, Una Merkel and Walter Pidgeon.

NEXT WEDNESDAY & THURSDAY NOVEMBER 17th & 18th

WILD MONEY with Edward Everett Horton, Lynne Overman, Porter Hall, Louise Campbell, Ruth Coleman, Benny Baker and Billy Lee. And it's 69 minutes of grand entertainment.

NEXT FRIDAY & SATURDAY NOVEMBER 19th & 20th

Sea Devils with VICTOR McLAGLEN, Preston Foster, Ida Lupino, Donald Woods & many others in a stirring story of the sea...packed with thrills and suspense and containing some of the most vivid marine photography ever brought to the screen.
Also the Fourth Chapter of the JUNGLE MENACE Serial.

Williamsburg Twp. Council Met Saturday Afternoon

The Council of Williamsburg Township met at Boucks Hill on Saturday with all members present. The minutes of the previous meeting were read and adopted, and the following accounts were passed:

Geo. Barkley, hauling stone to the crusher $40.25; Roblin & Casselman, hauling gravel $215.25; Luther Deeks, for gravel pit $700, Stanley Merkley, hauling and furnishing gravel $169.-05; E. R. Marcellus, salary and other expenses $54.25; Harold Pitcher, cutting weeds $4.90; Morley McPherson, cutting weeds $1.50; Frank Merkley, ground rent for stone $4.00; Shaler Heagle, stone $27.50; Russell Sutton, loading stone $1.75; R. H. Bradfield & Co., as per bill $4.55; Harry Bowman, repair to culverts $5.25; H. G. Froats, spreading gravel and other work $18.38; R. C. Whitteker, work on road $1.75; R .F. Norval, as per bill $3.00; Strader McIntosh, work on road $1.00; Don Christie, hauling gravel $21.00; Art. Reddick, work on road 9.45; Archie Crowder, grading and other work $15.00; Marselis Hollister, spreading gravel $10.50; Art. Heagle cutting brush $11.20; Clarence Casselman, cutting brush $4.64; C.N.R., crossing gates $31.39; Treas. United Counties S. D. & G, repair to road $174.42; Isaas McIntosh, hauling gravel and other work $16.53; R. C. Whitteker, collecting garbage $100; J. A. Craig, fumigating for infantile paralysis $10; Ed. Barkley, refund on dog tax $2; E. J. McMillan, services as truant officer $3.15; J. G. Harkness, preparing voters' lists for Provincial election $111.75; Myron Merkley, services sanitary inspector $20; Leader Pub. Co., printing $13; Fred. Casselman, fence viewer's fee $2; C. H. Phillips, fence viewer's fees $4; Wm. Wallace, fence viewer's fee $2; Amon McConnell, fence viewer's fee $4; Geo. Hill, services relief officer $7.70, relief for Eva Casselman $27, relief for Geo. Rutherford $10; Selectors of Jurors for 1938 $10.

The Council adjourned to meet in the Clerk's Office at Williamsburg on November 16th, at 7.30 o'clock p.m.

Morewood

Miss I. Jervis, Correspondent.

Mr. and Mrs. Harold Allison and Mr. Donald Faulkner visited Sunday with Mr. and Mrs. Ralph Jervis of Beachburg.

Mr. and Mrs. Merrill Loucks and Miss Dora Loucks, of Ottawa, spent Sunday with Mrs. E. Loucks.

Miss Pearl Swerdfeger, Miss Margaret Carlyle, of Ottawa, spent the week end at their homes. here.

Mr. and Mrs. Orrin Dillabough, Mrs. Harry Popplewell and Mary motored to Ottawa on Saturday.

Mr. Lyle Loughridge, of Sturgeon Falls, is spending a few days at his home.

Mrs. Walter Steven, Mrs. G. Cunningham and daughter called on Mr. and Mrs. Emerson Faulkner, Monday.

Mrs. Cyrus Lang had the misfortune on Saturday morning to run a needle into her hand.

Miss Margaret MacLaren spent the week end with her parents, Mr. and Mrs. Peter MacLaren, of Russell.

Elma

The Elma Y.P.U. held a most enjoyable Hallowe'en party at the home of Mrs. A. N. Barkley. Most of the young people wore costumes in keeping with the spirit of the occasion. A delightful lunch was served which was enjoyed by the guests.

A meeting was held in the United church on Tuesday night to listen to the addresses given by Rev. Jesse Arrup, D.D., Rev. Dr. Cochrane, and Rt. Rev. Dr. Peter Bryce, who were broadcasting the initial message of the United church of Canada to its congregations in the Provinces of Ontario and Quebec. The radio for the occasion was kindly loaned by Mrs. A. N. Barkley. It is estimated that at least 2,000 congregations listened in to this broadcast besides thousands of families in their own homes.

The Woman's Association of the United church met on Tuesday afternoon at the home of Mrs. Melvin Dillabough, with Mrs. A. N. Barkley presiding. Plans were made for the Christmas sale of work and tea.

Mr. Hugh Shaw is spending a few days with his nephew in Hallville.

Mrs. M. Thom recently visited relatives in Colquhoun.

Mr. and Mrs. H. McMillan were visiting friends in Spencerville.

Mr. and Mrs. Fred. McMillan went to visit their daughter Ethel, Sunday.

†—Looking Backward—†

20 Years Ago

†—From The Record Files—†

Thursday, November 8th, 1917.

Mr. Percy Fyke met with severe injuries while working at the condensery Saturday morning when he fell from the mixing platform to the cement floor, landing on his head. He was rendered unconscious for some time.

* * * *

Mr. and Mrs. Wm. Smith were in receipt this week of a Military Medal from their son, Pte. Wilson Smith, in France, who had received it for conspicuous bravery in the heavy fighting in Flanders during the spring drive.

* * * *

Mr. H. Hooks was taken to Montreal, Saturday, to undergo an operation for appendicitis which was successfully performed.

* * * *

Pte. Eddie Barrett, in the front line in France, was reported wounded at Paschendale.

* * * *

Mr. F. W. Merkley was advised by cable that his son, Lieut. Earl M. Merkley, had been killed in action.

* * * *

Mr. Giles W. Bogart had been in Russell looking over the ground in the interest of Howard G. Carter as to prospects of establishing a milk condensery in that place.

"Are you yawning?"

"No. I'm giving a silent Indian war-whoop."

Employer: "Where is your letter of introduction?"

Youth (applying for job): "I tore it up."

"That was stupid of you, wasn't it?

"You should have read it!"

Seventh Ave., East, Osnabruck

Mr. and Mrs. John Brownell and Jean spent Saturday with Mr. and Mrs. Wm. Rawlins, Ottawa.

Mr. and Mrs. Percival Warner, of Manitoba; Mr. and Mrs. John Steele and family were Monday guests of Mr. and Mrs. Abe Eligh and family.

Mr. Wm. Duval was a recent caller at the home of Mr. Chas. Steen.

Mr. and Mrs. Rex Brownell and June spent Sunday with Mr. and Mrs. John Brownell and Jean.

Mr. and Mrs. Milton Gregory and family, Mr .and Mrs. Stanley Brouse and son Billy, all of Ottawa, were Sunday guests of Mr. and Mrs. Wm. Brouse.

Mr. Howard Winters and family spent Sunday with Mr. and Mrs. Jas. Winters and Harold.

Mr and Mrs. Rex Brownell and June and Mr .and Mrs. John Brownell and Jean spent Sunday afternoon in Morewood with Miss Mary Loughridge and Mr. Walter Mattice.

Mr. and Mrs. James Ferguson and family spent Sunday with Messrs. John and Albert Waldroff.

Misses Maxine Merkley and Grace McMillan called on Miss Jean Brownell on Thursday.

Mr. and Mrs. John Boals, Ottawa, were Sunday guests of Mr .and Mrs. Willie Boals and Mr. and Mrs. Harry Gove.

Miss Jean Brownell spent Tuesday with her grandparents, Mr .and Mrs. Warner Campbell.

Mr. Keith Mattice left Monday morning for Sudbury.

(Held Over From Last Issue.)

Mr. and Mrs. Roy Brownell and family were Sunday guests of Mr. and Mrs. Jacob Brownell.

Mr. Howard Winters and Gladstone spent Sunday with Mr. and Mrs. Jas. Winters and Harold.

Mr. and Mrs. Arthur Zeran and Mrs. William Markell spent last Thursday with friends in Madrid, N.Y.

Mr. and Mrs. John Brownell were Sunday tea guests of Mr. and Mrs. Wm. Zummach anl Mrs. Harold Dunbar.

Mr. and Mrs. James Ferguson and family and Mrs. Albert Waldroff spent a day last week in Cornwall.

Miss Kathleen Brownell spent Sunday evening with Miss Jean Brownell.

Mr. and Mrs. Floyd Mattice were Sunday guests of Mr. and Mrs. Merton Mattice and baby Sheila, Mr. Wesley Mattice and Mr. Keith Mattice.

Mr. John Brownell spent Tuesday with Mr. and Mrs. Warner Campbell and Ray.

Mr. and Mrs. Wm. Rawlins and Mrs. Hawn, of Ottawa, spent Sunday with Mr. and Mrs. Warner Campbell and Ray.

Miss Verna Verch, of Killaloe, spent the week with Mr. and Mrs. Wm. Zummach and Mr. and Mrs. Ellard Zummach.

Mr. and Mrs. Linden Boal spent Tuesday in Montreal.

Mr. and Mrs. Stanley Brouse, of Ottawa, were week-end guests of Mr. and Mrs. Wm. Brouse.

Guest: "Her voice is like velvet."

Husband: "Sh-sh! She may want a dress to match it."

Crossing a bridge, Pat halted in the exact centre and saw the moon reflected in the water.

Just about that time a policeman came along.

"What is that down there in the water?" asked Pat.

"Why, that's the moon."

"Well, how did I get up here?"

Football Enthusiast: "Of course, we have to use our star men sometimes, but we're always worried for fear we will ose one of them."

Young Bride: "I know just how it is. I feel that way about my best teacups."

IN
PHILADELPHIA
Pa., U.S.A.,
M. W. LOCKE
SHOE SHOP
1619 Chestnut St.
is the home of
Dr. M. W. Locke Shoes
For Men, Women, Children

WESTERNERS ARE THANKFUL.

FOX VALLEY, Sask., Oct. 26.

To Mrs. Henry I. Johnstone,
Chesterville.

Dear Mrs. Johnston,—Dropping you a few lines to let you know we received your most heartily welcome gift. I also thank you for your kind heartedness and to think of us poor people out here. How are your folks at present? My Dad is very ill in Regina hospital. He had an operation last year and had to have another this fall. Doctors said the first operation they made was as hard and heavy as any since they've been doctors. My dear Mrs. Johnstone, would you please send us some old clothes you don't wear any more. No matter whether they torn, we'll patch them up for our selves. We'll be thankful enough for your old clothes. We have four school kids, three boys and one girl. Any old things will do. We'll remake them and will be very pleased with them. Will close my letter thanking you once more for your gift. I thank you very very much.

Lots of wishes and good luck to you Mrs. Johnston. Your friend,

ANNA SITTER.

P.S. Many thanks and regards from Mother.

Many New Features in The New 1938 Plymouth

HERE ARE A FEW—NEW RICHNESS OUTSIDE AND INSIDE . . . NEW COMFORTS AND DRIVING EASE . . . MORE VISION . . . AMAZING VALUE!

CLIMAXING 10 YEARS OF GREAT CARS

It's on display right now . . . the brilliant, new 1938 Plymouth. It celebrates the most outstanding record in automotive history.

10 years ago Plymouth was introduced. People found it had *more* beauty, safety, economy. They *bought* by the *thousands.*

No car has ever made friends *so fast!*

The 10th-year Plymouth is here . . . the greatest car we've built. Be sure to see it!

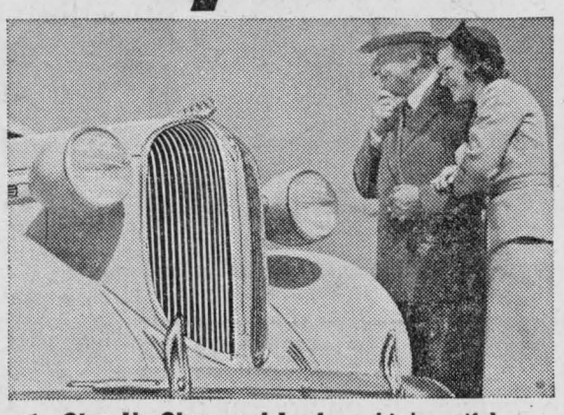



COSTS AMAZINGLY LITTLE TO OWN. Plymouth is priced with the lowest! And the Commercial Credit Corporation offers very convenient payment terms through Chrysler-Plymouth dealers. Tune in Major Bowes' Original Amateur Hour . . . Columbia Network, Thursdays, 9 to 10 P.M., E.S.T.

1 Step Up Close and Look at this beautiful, new 1938 Plymouth! The radiator is new in contour . . . look at that long hood—it's wider, more massive looking! Fenders are deeper.

2 Now Step In and See How Easy it is to adjust the front seat. It *rises* as it moves forward—for easier vision.









3 This is News, too! Instruments are easier to read . . . and the handbrake is located under the panel.

4 Try the Back Seat—it's "chair-height" . . . comfortable . . . richly upholstered.

5 Stretch Out! Enjoy the greater elbow room, head room and leg room. The whole car "floats" on Amola steel springs, with airplane-type shock absorbers. Live rubber body mountings block out road vibration.

6 Hear a Watch—Plymouth is five-way insulated against noise, heat, cold.



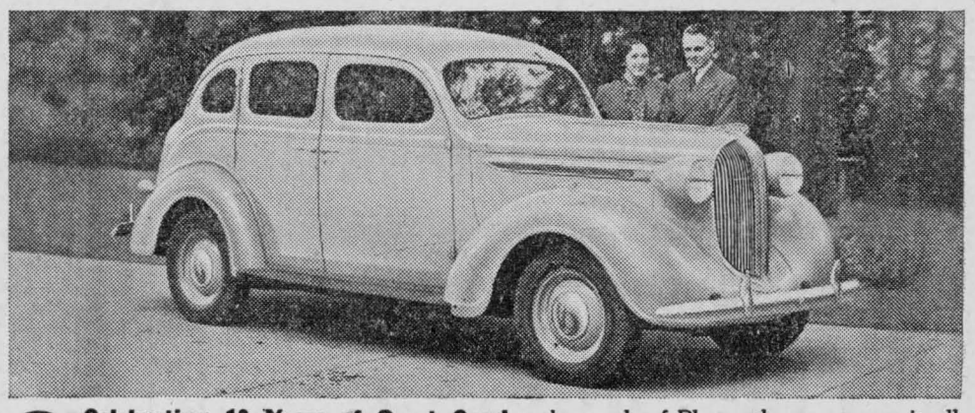

7 Say—These Engineers Have Thought of Everything! Besides 22% more room, this baggage compartment is fabric-lined to protect your luggage. It's a BIG trunk!

8 Celebrating 10 Years of Great Cars! Look at this big, beautiful new Plymouth. Get in one and drive. Find out how it rides. Check what it offers you. Today thousands of Plymouth owners sum it all up when they say, *"Plymouth is built to last and costs less to run."* Go to any Chrysler-Plymouth dealer—today.

See the 1938 Plymouth

GET YOUR LOCAL DELIVERED PRICE

HAMILTON'S GARAGE - PHONE 89J - CHESTERVILLE

May Make Appeal Against Court's "Indigent" Decision

Cornwall.—Hearing two actions which were in the nature of test cases, County Judge Francis T. Costello was called upon, in Division Court, Monday, to define the term "indigent." Cornwall General hospital took action against the United Counties of Stormont, Dundas and Glengarry, and the Township of Cornwall, to collect two accounts. In the first case, Eli Legue, Moulinette, had been defined as an "indigent" by the hospital authorities, although his estate after his death, consisting of a 100-acre farm and some live stock, was valued at $1,000 A connected case concerned Hiram Fickes, also termed an "indigent" by the institution.

Judge Costello dismissed the Legue case, on the grounds that proper notice had not been given in time by the hospital, but granted judgment for $63 in the Fickes case.

In giving judgment, he said: "Indigent, as I understand it, is lacking in what is necessary. A man with a wife and family, who is thrown into the hospital and who owns what has been set out in the evidence here, in my opinion, lacking in what is necesary, and is therefore an indigent."

The decision may be appealed by the hospital authorities.

Both the institution and the municipalities concerned are endeavouring to get a clear definition of "indigent." The interpretation of the term has a wide bearing upon charges collectable by hospitals under the Ontario law.

QUEBEC TO ENCOURAGE SCOUT CAMPING IN NATIONAL PARKS

Plans for special camp sites in the Laurentides National Park of Quebec for Boy Scouts, Girl Guides and other young naturalists were announced by the Hon. Onesime Gagnon, Provincial Minister of Mines, Game and Fisheries, on returning from an October inspection of the park area.





Fire Insurance

Insuring Mercantile, Manufacturing
Residential and Farm Property
Windstorm and Automobile Insurance

One year instead of Three Years

Farmers insuring in our companies have now the option of insuring for one year instead of three years, owing to low prices of farm produce, and consequent scarcity of money. This may be to your advantage until conditions improve.

—No Fees
—No Extra Levy
—Positive Security

James Clement Phone 67-r-2-3 **Chesterville**

Berwick

(Held Over From Last Issue.)

Mr. and Mrs. Fred Simms, Mr. Frederick Simms and Miss Cynthia Simms of Ottawa, were guests at the home of Mr. John Ruddy on Sunday.

Miss Mary Ruddy, Mr. and Mrs. W. Grady and Mr. J. P. Ruddy spent the week end with friends in Herkimer, N.Y.

Mr. Carl Dutt, of Massena, N.Y., visited his parental home over the week end.

Mr. W. R. Plumb received word recently of the death of his father in England.

Mr. and Mrs. Dan Fieldner and daughter, of Ottawa, visited Sunday with Mr. and Mrs. Sam Rochon.

Mr. L. J. Hutt is on the sick list.

Mr. and Mrs. G. Dick and Mrs. Dick, Sr., and Mr. Andrew Barkley, all of Ottawa, visited Sunday with Mr. and Mrs. Wm. Elliott.

Miss Audrey Elliott, of Ottawa, spent over Sunday at her parental home here.

Mrs. W. D. McIntosh, of Vancouver, is the guest of her mother, Mrs. C. McDermid. It is 26 years since Mrs. McIntosh last visited her parental home.

Mr. and Mrs. Dan Monk and son and daughter, of Avonmore, visited on Sunday with Mrs. Monk and daughter.

Mr. and Mrs. Gordon Ouderkirk spent over Sunday with relatives at Ottawa.

Mrs. Gray, of Cornwall, returned home Saturday after being the guest of relatives here for the past couple of weeks.

Messenger Boy (to newsboy): "Who was the swell you were just talking to, Jimmie?"

Newsboy: "Aw, he and I have worked together for years. He is editor of one of my papers."

Customer: "This photograph makes me look older than I really am."

Photographer: "Well, that will save the expense of having one taken later on."

"What did the old rose say to the young rose?"

"Hi, bud."

"Rather unsettled today, sir," said the waiter, with "tip" written all over his face.

"Yes," was the reply "and apparently there'll be no change coming either."

David Melvin, Winchester, Borne to Grave by Masons

Winchester.—Attended by many, the funeral of David Melvin, who died on Wednesday, was held Friday afternoon at the family residence on St. Lawrence street. Service was conducted by Rev. W. S. Atchison, pastor of the United church, assisted by Rev. W. D. Turner, minister of St. Paul's Presbyterian, and a solo was sung by Mrs. Percy Durant, with Miss Annie Walker at the piano.

Held under auspices of Henderson Lodge A.F. and A.M. 383, the last rites of the order were exemplified at the conclusion of the service, with W. J. Stewart as master of the lodge; Chester B. Timmins, director of ceremonies; and W. A. Rowat, secretary.

Surviving in addition to his widow are two sons, Carl Melvin, Winnipeg; Hart Melvin, Winchester; five daughters, Mrs. Albert Johnston, Winchester; Mrs. William Smith, Toronto; Mrs. Hector MacLean, Mrs. Ira Bowles and Mrs. Stanley Shaver, all of Ottawa; two sisters, Mrs. Annie Holmes and Mrs. W. H. Erratt, both of Moose Jaw, Sask.

Members of Henderson Lodge acting as pall-bearers were Arthur Christie, Harry L. Flora, William H. Agnew, Dr. W. Arnold Sherwood, James J. Gray and G. E. Payne.

Interment was made in the family plot at Maple Ridge cemetery.

Representatives from automotive and business companies were present from Toronto, Oshawa, Montreal, Ottawa and other points in the district.

THANKS FROM THE WEST.

FOX VALLEY, Sask., Oct. 25.

Ddear Friend,—Just to thank you for your scarf that I received on Friday. I was very glad to get it from you. I am 15 years old and I stopped going to school in April. I have four brothers and three sisters. I would be glad to make friends with you and I would like to see a picture from you. I only wish we would get a better crop around here. All the people are poor. I would like Ontario, the place you live but I guess it is a hard chance to get there. So I guess I have to thank you another time for your scarf for I am so pleased with it. I have to close for now and am waiting for a letter from you.

My name is Clara Sehm. I hope you to write your name and address plainly so I can write some more.

Please excuse my scribbling for I am in a hurry to get finished.

Please write to me so I can know how the country is down there.

My address is Mr. Eligor A. Sehm
Fox Valley, Sask.
Box 9.

To Mrs. Denis Kearney,
Chesterville.

Payne Valley

Mr .and Mrs. George Tinkess, of Avonmore, spent Sunday with their daughter, Mr. and Mrs. J. D. Shaver

Mr. and Mrs. George Eligh were in Williamsburg on Monday, being accompanied by Mrs Mercdith Garlough and daughter Sheilah who were returning home after spending the past week with her mother. They took dinner with Mr. and Mrs. Walter Watson at Colquhoun and also called on Mr. and Mrs. Dalton Saddlemire, of Glen Becker.

Mr. Spratt, of Avonmore, called on Mr. Hughie Cameron on Monday.

Mrs. Carrie Bush, who has been spending a month or so with her daughter, Mrs. Leonard Cameron, and Mr. Cameron, at Moose Jaw, Sask., is spending a few days with Mr. and Mrs. Albert Bush and Mr. and Mrs. Kenneth Cameron and friends.

Mrs. Albert Bush celebrated her 73rd birthday at the home of her daughter, Mrs. W. J. Cameron, and Mr. and Mrs. Joe Cameron, Finch, on Sunday. She was accompanied by Mr. Bush.

Mr. and Mrs. Angus H. McMillan and daughter Rose, of Avonmore, and Mr. and Mrs. Harris Rupert were the guests of Mr. and Mrs. Harold Cameron on Sunday.

Mr. and Mrs. Leslie Stephenson and daughters Elaine, Edna and Winona called on Mr. and Mrs. Geo. Eligh on Wednesday last. Mrs. Meredith Garlough and daughter Sheila accompanied them home after spending a couple of days with her sister and Mr. Stephenson.

Mr. and Mrs. Tom Hunter and family, of Finch, spent Friday evening with Mr. and Mrs. Hughie Cameron.

Mr. and Mrs. Kenneth Cameron, Mrs. Carl Platz and son Philip and Kenneth, and Mr. and Mrs. Millward Cameron, of Goldfield, spent Sunday with Mr. and Mrs. Colin Cameron.

Mr. and Mrs. Harris Rupert spent Saturday at Newington.

Messrs. Donald Shaver and son J. D., called at Mr. Geo. Eligh's a day last week.

Mrs. D. P. Cameron spent the past week in Cornwall, returning home on Monday.

Mrs. Jim McMillan spent the week end with friends in Cornwall.

"Don't say I need remind you of our wedding anniversary, dear!" said the professor's wife. "It's a year today."

"Ah! Then you needn't my dear—if it's all that way off."

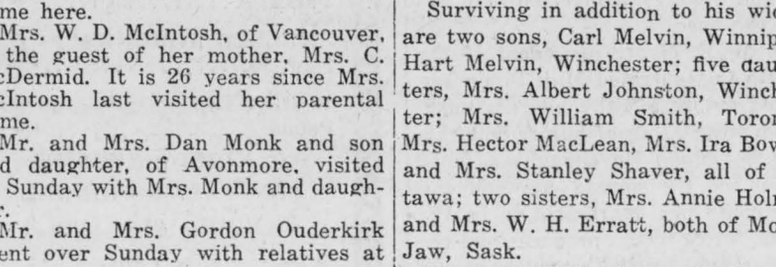

SUN DANCE SANCTUARY.

The eighth and concluding drama in the series devoted to the gallant exploits of the R.C.M.P. in the early days of the Force's activities in western Canada will be heard over the national network of the Canadian Broadcasting Corporation on Tuesday, November 16, at 9.30 p.m.

Based on authentic records and produced by kind permission of the Commissioner, Major General Sir James MacBrien, K.C.B., C.M.G., D.S.O., the series will close with the dramatic presentation of one of the most unusual incidents climaxing the reign of the Redskin on the western plains. "Sun Dance Sanctuary" will recount the story of the final clash between Indian law and white law nearly 50 years ago on the fringe of the sacred Sun Dance Camp.

The scenes of the play are laid in and near Fort Macleod, in 1890, and furnish vivid glimpses of the sacred rituals of the Blackfoot tribe. How a member of the force, single-handed, arrests a mighty Chief, in spite of the sacred sanctuary of the Sun Dance Camp, and thereby adds another stirring chapter to the records of the R.C.M.P., will be told in this eighth and final episode of the series which has been produced by Rupert Lucas, from Toronto.

CORPORATION FEATURES DAY BY DAY

THURSDAY, November 11th:
9.00 p.m.—Canadian Legion Remembrance Day broadcast. Pacific Coast Choir and orchestra under Ifor Roberts and Percy Harvey. Addresses by the Prime Minister, Brig. General Alex. Ross, Lieut.-General Sir Frederick Maurice, Mr. D. J. Doherty (American Legion), and M. Jean Desbons (French and International Ex-Service Men's Associations). From Vancouver.
11.00 p.m.—"August 4th, 1914." An hour-by-hour radio report of events which led to the Great War compiled from authentic documents of the British Foreign Office by Prof. Harold Temberley of Cambridge University, produced by Laurence Gilliam. From Toronto.

FRIDAY, November 12th:
8.30 p.m.—"Pictures in Music." Musical sketches with soloists; Allan Reid, organist and Acadian Concert orchestra directed by Marjorie Payne. CBC-MBS exchange programme. From Halifax.
9.00 p.m.—"Backstage." Variety presentation with Woodhouse and Hawkins, orchestra direction Isaac Mamott, vocal ensemble and soloists. From Winnipeg.

SATURDAY, November 13th:
8.00 p.m.—"The Indian Speaks." Talk by Herman Crate. From Winnipeg
10.30 p.m.—Horace Lapp's Orchestra—dance music from the Royal York Hotel. From Toronto.

SUNDAY, November 14th:
5.30 p.m.—The Mendelssohn Choir. Anniversary broadcast; Dr. H. A. Fricker, conductor. From Toronto.
6.00 p.m.—"And It Came to Pass." Biblical drama produced by Rupert Caplan. From Montreal.
10.00 p.m.—"The Constitution." Social Legislation discussed by the Citadel Club. From Halifax.

MONDAY, November 15:
3.00 p.m.—Actuality description opening of Pattulo Bridge, New Westminster, B.C. From Vancouver.
10.00 p.m.—Sam Slick—"Sister Sall's Courtship." From Halifax.

TUESDAY, November 16th:
9.30 p.m.—"Sun Dance Sanctuary"—one of a series of true dramas of the R.C.M.P., adapted by Harwood Steele. (By kind permission of Sir James MacBrien, K.C.B., C.M.G., D.S.O.(From Toronto.
10.30 p.m.—"I Remember"—talk by Dr. J .B Tyrrell. From Toronto.

WEDNESDAY, November 17th:
6.30 p.m.—"Canadian Capers." Novelty orchestra, direction Percy Pasternak. From Toronto.
10.30 p.m.—Ozzie Williams' Orchestra. Dance music from the Chateau Laurier. From Ottawa.

A TRIBUTE TO THE COW


"The Foster Mother of the Human Race"

"The cow is a most wonderful laboratory. She takes the grasses of the pasture, and the roughage of the field, and converts them into the most perfect food for man. In that food there is a mysterious something which scientists have found essential to the highest health of the human race, and which can be found nowhere else. Men have sought for centuries the fabled Fountain of Youth. The nearest approach to that fountain which has yet been discovered is the udder of the cow. Without her milk, children languish, the vigor of the adult declines, and the vitality of the human race runs low."—A tribute by Hon. Frank O. Lowden, Sinnissippi Farm, Illinois.

Borden's 1857 1937 FOR 80 YEARS THE GREATEST NAME IN MILK
Borden ASSOCIATED COMPANIES
PURCHASERS OF MILK
MANUFACTURERS OF MILK PRODUCTS
DISTRIBUTORS THROUGHOUT THE WORLD

TELEPHONE TALKS IN THE WATSON FAMILY



"Yes, Mary . . . and Tom's fine, too."

Old Mrs. Watson lives with her son Tom. Yet her only daughter Mary, miles away, is with her too, for Mary, though old-fashioned in many ways, is definitely telephone minded and never fails to call her Mother on Long Distance at least once a week — an inexpensive and supreme pleasure for both of them. As Tom Watson puts it, "though our family's scattered, we're never really far apart — with the telephone."

THE BELL TELEPHONE COMPANY OF CANADA — LOCAL LONG DISTANCE TELEPHONE

Are you acquainted with the comfort, convenience and low cost of Long Distance?

[Low Night Rates begin every evening at seven, and apply ALL DAY SUNDAY!]

YOUNG BOY'S LEG BROKEN.

Maurice Liscumb, eight years, son of Mr. and Mrs. Amos Liscumb, of town, had the right femur broken a few inches below the hip Sunday last when he fell from a tree. Dr. W. H. Lloyd reduced the fracture and had the boy removed to the Cornwall General hospital.

The Bargain Table

HOUSEHOLD WORK WANTED.

Employment in household wanted, preferably where no children.—RUBY LISCUMB, Chesterville. 2

FOR SALE

First Class Piano; Electric Washer, copper tub, practically new.—W. O. DIXON, Chesterville. 3

FOR SALE

Pair Fibre Chairs, Rocker, Bed Springs, Wash Stand, Oil Heater, Lawn Mower, Pair Rugs. — MARY MUNRO, Chesterville. 3

FOR SALE.

8 Shoats about 70 lbs. for sale.—Apply BURNICE FROATS, Dunbar. 3

FOR SALE

7 Pigs 5 weeks old for sale.—Apply ED. GANNON, Winchester, R. R. 3. 3

FOR SALE OR RENT.

House and lot with garage, on Main street, for sale or rent.—Apply JAS. MASTERSON, Chesterville. 5

CHRISTMAS TREES.

Place your order for a tree for Christmas early with either Matthew Flynn or John Gibbons. Every order appreciated and promptly filled. 4-3

WOOD BY THE ACRE.

In 3rd Con. Williamsburg Twp., below Colquhoun church, — Apply E. SALMON, phone 600 r 12, Morrisburg. 3

McMILLAN'S GARAGE
Main St., North, Chesterville.

Dealer in McCormick-Deering Tractors, Machinery and Trucks. Full line of Repairs for same in stock. Also Associate Dealer for General Motors. If you want Used Tractors of all kinds, Horses, or any kind of Machinery, don't forget to call as we have quite a number on hand. CHAS. McMILLAN, Phone 42W. 27tf

I. ATLAS
ALWAYS IN THE MARKET
—For—
POULTRY & LIVE STOCK
Best Prices Paid
Call 71 : Chesterville
13

Notice to Creditors

In the Estate of WARD PITCHER, Deceased.

TAKE NOTICE that all persons having claims against the above named deceased, who died on or about the third day of October, 1937, at the Village of Chesterville, in the County of Dundas, are required to send by post prepaid or deliver to the solicitor herein full particulars of their claims duly verified by affidavit on or before the 30th day of November, 1937, after which date the estate will be distributed.

DATED at Cornwall this 21st day of October, 1937.

HOWARD O. HESSELL,
102 Pitt Street, Cornwall, Ontario,
Solicitor for
GEORGE BEATTIE,
3-3 Executor.

St. Mary's School.

A indicates excellent progress; B, satisfactory; C, unsatisfactory.

Grade VIII—Ronnie MacMillan A, Jackie Lynch A, Arnold Labre B, Jim Carr B, Aline Dagenais B, Ellen Gorman B, Allan Moran B, Charlotte Sharkey B, Brian Masterson B.

Grade VII—Queenie McPhail A, Francis Moran A, Stuart LeClair A, Ada Sharkey B, George Goyette B, Theresa LaPierre C.

Grade VI—Kathleen MacMillan A. Lilian Dagenais B, Eileen LeClair B, Adelard LaLonde C, Gerald Moran C.

Grade V—Betty Moran B, Paulette Dagenais B, Douglas Carr B, Lucille Cadieux B.

Grade IV—Sheila MacMillan B, Lucy Carr B, Avonne Moran B, Ernest Faubert B, Jack Sharkey B.

Grade II—Richard Haney A, Denise Dagenais B, Dona Faubert B, Irene Faubert C.

Grade I—Joseph McMahon A, Tommy Moran A, Rita Schmidt A, Thomas Sharkey B, Florent Schmidt B, Jack Carr B, Robert Dagenais B, Claire Schmidt B, Malcolm Sharkey C, Albert Faubert C.

AUCTION SALE

—of—
HOUSEHOLD EFFECTS

The undersigned will offer for sale by Public Auction on the premises:
Dixon's Furniture Store
In the Village of Chesterville
—on—
SATURDAY, NOVEMBER 13TH

Beginning at TWO o'Clock p.m., sharp Beds, Springs, Mattresses, Buffet, Solid Oak Diningroom Suite, Tables, Chairs, Couch, Chest of Drawers, Library Table, Child's Crib, Sliding Couch, Electric Radio, Meat Grinder, New Boiler, Dishes, 1 First Class DeLaval Cream Separator, Refrigerator (for ice) like new Many other articles
EVERYTHING MUST BE SOLD.
Terms of Sale—Cash.
Goods at owner's risk after the sale.
W. O. DIXON, Proprietor.

AUCTION SALE

—of—
FARM STOCK, IMPLEMENTS, FEED & HOUSEHOLD EFFECTS

The undersigned, who has sold his farm and is moving to Chesterville, will offer for sale by Public Auction, without reserve, on the premises:
Lot 11, Con. 8, Twp. of Williamsburg
4 Mile South of Chesterville
—on—
TUESDAY, NOVEMBER 23RD, 1937
Beginning at One o'Clock, p.m., sharp:

Live Stock, Poultry.

10 Pure Bred Ayrshire Milch Cows, not registered, all supposed to be in calf; Yearling Ayrshire Heifer, Chestnut Gelding, wt. about 1400 lbs., Grey Gelding, age 10 yrs., wt. 1400 lbs., 15 Geese, 75 White Leghorn Hens.

Machinery.

Wilkinson No. 4 Walking Plough, Quebec No. 10 Sulky Plough, Disk Harrow, M.-H. Wheel Springtooth Cultivator, Corn Scuffler, Stoneboat, Iron Harrow, M.-H. 13-hoe Drill Seeder, M.-H. Horse Rake, Lumber Wagon, Cutter, Steel Tire Buggy, Set Plough Harness, Set Double Harness, Set Single Harness, Fanning Mill, Set Renfrew Scales, 2,000-lbs. capacity, 120 ft. Horse Fork Rope, Double Hay Fork, Single Hay Fork, Pullies, Hay Rack, Set 3-beam Sleighs, DeLaval No. 10 Cream Separator, M.-H. Mower, 5½-ft. cut; Daisy Churn, 3 8-gal. Milk Cans, new; about 15 tons Hay.

H. H. Effects.

Quantity Household Effects, Quebec Heater, Tortoise Cook Stove, Many other articles too numerous to mention.

Terms—Cash.
WM. KYRE, Prop.
Ross Beckstead, Auct. 4

It doesn't cost to advertise in The Record. It Pays.

Straders Hill

Mr. and Mrs. Ross Hanson visited Mr. and Mrs. Acel Hanson Sunday at Prescott.

Mrs. Jessie Seekings and children, of Williamsburg, visited Mr. and Mrs. Guy Strader and family, Sunday.

Mr. and Mrs. John Bogart, of Berwick, visited Mr. and Mrs. H. Hanson on Tuesday.

Mr and Mrs. Eslie Pitt, Miss Olive Strader, Mrs. H. Hanson and Mrs. J. Bogart motored to Morrisburg and spent Tuesday afternoon with friends.

Mr. and Mrs. George Locke and Mrs. Addie Madden, of Morrisburg, called on Mr. and Mrs. R. Hanson and Mr .and Mrs. H. Hanson on Sunday evening.

Mr. and Mrs. Empey, of Dundela, visited Mr. and Mrs. N. Beckstead on Sunday.

Mr. Zeman Marcellus is spending some time with Mr. John Hanes at Dundela.

Orchardside

Mr. and Mrs. Harold Elliott and family, of Spruce Grove, visited Sunday with Mr .and Mrs. Geo. Elliott.

Messrs. David and Ernest Beckstead have gone to Chalk River for their annual deer hunt.

Mr. and Mrs. Roy Elliott and Mr. and Mrs. Hubert Shaw spent Friday in Cornwall.

Mr. and Mrs. Wm. Kyre visited on Saturday with Mr. and Mrs. John McNamara, of Finch.

Mrs. Dwight Tupper, of Williamsburg, spent Sunday visiting Mrs. Ernest Beckstead.

Mr. and Mrs. John Younge spent Thursday last in Cornwall visiting Mr. and Mrs. Lemuel Kyre and taking in the hockey match.

Mr. and Mrs. John Bolton, of Winchester Springs, visited on Sunday with Mr. and Mrs. Thos. Loucks.

Mrs. Bertha Ouderkirk, of Chesterville, visited on Sunday with Mr. and Mrs. Wm. Irving.

Mr. Hubert Loucks left on Monday for the Northern woods.

Mr. and Mrs. Pliny Irving visited on Monday with Mr. Willie Anderson of The Boyne.

Names and addresses, hundreds of them, of Old Boys and Girls, wanted by the Secretary, Old Home Week, at once, please.

CANADIAN PACIFIC



EXCURSION to MONTREAL
SATURDAY, NOVEMBER 20
& by Morning Trains where operated
Sunday, November 21
Returning until Mon. Night, Nov. 22
Tickets good in coaches only.
No baggage checked.
Tickets Not Good on Trains 7 & 8
Return Fare From
CHESTERVILLE..... 1.75
HOCKEY AT MONTREAL
Saturday, November 20
New York Rangers vs.
Montreal Maroons

NEXT WEEK AT THE
CAMEO THEATRE
MORRISBURG

MONDAY TUESDAY NOV. 15 & 16	ROBERT MONTGOMERY —&— MARION DAVIES —in— "EVER SINCE EVE"
WEDNESDAY THURSDAY NOV. 17 & 18	KAY FRANCIS —AND— IAN HUNTER —in— "CONFESSION"
FRIDAY SATURDAY NOV. 19 & 20	RICHARD DIX and FAY WRAY —in— "It Happened in Hollywood"
THIS FRI. & SAT.	WILL ROGERS —in— HANDY ANDY

Headquarters
for
PLUMBING
PIPE FITTING
PUMPS
Sheet Metal Work

CHEMICALS

and other repairs for Rural School Toilets always on hand. Special attention to ventilation of toilets.

H. S. McMurray
Phone 75 Chesterville

SPECIAL FEATURE SELLING
of
OVERCOATS
During the Month of November
Quality & Style Outstanding

A wide variety of	In four groups
Meltons Tweeds	11.95
Silvertones	14.95
Elysians	17.95
All Shades - Every Style	19.95

A.T.DAVID & SONS, CHESTERVILLE

FASHION-CRAFT Clothes
Stand Out in the Crowd



Inviting
Quality Conscious Men to participate in this Special Showing of

Fashion Craft Suits & Overcoats
Hand-Cut and Tailored to Your Personal Measurements

MEN ! Enjoy the luxury of a Fashion Craft Suit or Overcoat

24.95

Quality : Style : Fit

Clothes of Distinction Mark the Well-dressed Man

Our Record of Satisfaction speaks for itself.



A.T.DAVID & SONS Main Street CHESTERVILLE

YOUNG BOY'S LEG BROKEN.

Maurice Liscumb, eight years, son of Mr. and Mrs. Amos Liscumb, of town, had the right femur broken a few inches below the hip Sunday last when he fell from a tree. Dr. W. H. Lloyd reduced the fracture and had the boy removed to the Cornwall General hospital.

The Bargain Table

HOUSEHOLD WORK WANTED.

Employment in household wanted, preferably where no children.—RUBY LISCUMB, Chesterville. 2

FOR SALE

First Class Piano; Electric Washer, copper tub, practically new.—W. O. DIXON, Chesterville. 3

FOR SALE

Pair Fibre Chairs, Rocker, Bed Springs, Wash Stand, Oil Heater, Lawn Mower, Pair Rugs. — MARY MUNRO, Chesterville. 3

FOR SALE.

8 Shoats about 70 lbs. for sale.—Apply BURNICE FROATS, Dunbar. 3

FOR SALE

7 Pigs 5 weeks old for sale.—Apply ED. GANNON, Winchester, R. R. 3. 3

FOR SALE OR RENT.

House and lot with garage, on Main street, for sale or rent.—Apply JAS. MASTERSON, Chesterville. 5

CHRISTMAS TREES.

Place your order for a tree for Christmas early with either Matthew Flynn or John Gibbons. Every order appreciated and promptly filled. 4-3

WOOD BY THE ACRE.

In 3rd Con. Williamsburg Twp., below Colquhoun church, — Apply E. SALMON, phone 600 r 12, Morrisburg. 3

McMILLAN'S GARAGE

Main St., North, Chesterville.

Dealer in McCormick-Deering Tractors, Machinery and Trucks. Full line of Repairs for same in stock. Also Associate Dealer for General Motors. If you want Used Tractors of all kinds, Horses, or any kind of Machinery, don't forget to call as we have quite a number on hand. CHAS. McMILLAN, Phone 42W. 27tf

I. ATLAS

ALWAYS IN THE MARKET

—For—

POULTRY & LIVE STOCK

Best Prices Paid

Call 71 : Chesterville

13

Notice to Creditors

In the Estate of WARD PITCHER, Deceased.

TAKE NOTICE that all persons having claims against the above named deceased, who died on or about the third day of October, 1937, at the Village of Chesterville, in the County of Dundas, are required to send by post prepaid or deliver to the solicitor herein full particulars of their claims duly verified by affidavit on or before the 30th day of November, 1937, after which date the estate will be distributed.

DATED at Cornwall this 21st day of October, 1937.

HOWARD O. HESSELL,
102 Pitt Street, Cornwall, Ontario,
Solicitor for
GEORGE BEATTIE,
Executor.

3-3

St. Mary's School.

A indicates excellent progress; B, satisfactory; C, unsatisfactory.

Grade VIII—Ronnie MacMillan A, Jackie Lynch A, Arnold Labre B, Jim Carr B, Aline Dagenais B, Ellen Gorman B, Allan Moran B, Charlotte Sharkey B, Brian Masterson B.

Grade VII—Queenie McPhail A, Francis Moran A, Stuart LeClair A, Ada Sharkey B, George Goyette B, Theresa LaPierre C.

Grade VI—Kathleen MacMillan A. Lilian Dagenais B, Eileen LeClair B, Adelard LaLonde C, Gerald Moran C.

Grade V—Betty Moran B, Paulette Dagenais B, Douglas Carr B, Lucille Cadieux B.

Grade IV—Sheila MacMillan B, Lucy Carr B, Avonne Moran B, Ernest Faubert B, Jack Sharkey B.

Grade II—Richard Haney A, Denise Dagenais B, Dona Faubert B, Irene Faubert C.

Grade I—Joseph McMahon A, Tommy Moran A, Rita Schmidt A, Thomas Sharkey B, Florent Schmidt B, Jack Carr B, Robert Dagenais B, Claire Schmidt B, Malcolm Sharkey C, Albert Faubert C.

AUCTION SALE

—of—

HOUSEHOLD EFFECTS

The undersigned will offer for sale by Public Auction on the premises:

Dixon's Furniture Store

In the Village of Chesterville

—on—

SATURDAY, NOVEMBER 13TH

Beginning at TWO o'Clock p.m., sharp Beds, Springs, Mattresses, Buffet, Solid Oak Diningroom Suite, Tables, Chairs, Couch, Chest of Drawers, Library Table, Child's Crib, Sliding Couch, Electric Radio, Meat Grinder, New Boiler, Dishes, 1 First Class DeLaval Cream Separator, Refrigerator (for ice) like new Many other articles

EVERYTHING MUST BE SOLD.

Terms of Sale—Cash.

Goods at owner's risk after the sale.

W. O. DIXON, Proprietor.

AUCTION SALE

—of—

FARM STOCK, IMPLEMENTS, FEED & HOUSEHOLD EFFECTS

The undersigned, who has sold his farm and is moving to Chesterville, will offer for sale by Public Auction, without reserve, on the premises:

Lot 11, Con. 8, Twp. of Williamsburg

4 Mile South of Chesterville

—on—

TUESDAY, NOVEMBER 23RD, 1937

Beginning at One o'Clock, p.m., sharp:

Live Stock, Poultry.

10 Pure Bred Ayrshire Milch Cows, not registered, all supposed to be in calf; Yearling Ayrshire Heifer, Chestnut Gelding, wt. about 1400 lbs., Grey Gelding, age 10 yrs., wt. 1400 lbs., 15 Geese, 75 White Leghorn Hens.

Machinery.

Wilkinson No. 4 Walking Plough, Quebec No. 10 Sulky Plough, Disk Harrow, M.-H. Wheel Springtooth Cultivator, Corn Scuffler, Stoneboat, Iron Harrow, M.-H. 13-hoe Drill Seeder, M.-H. Horse Rake, Lumber Wagon, Cutter, Steel Tire Buggy, Set Plough Harness, Set Double Harness, Set Single Harness, Fanning Mill, Set Renfrew Scales, 2,000-lbs. capacity, 120 ft. Horse Fork Rope, Double Hay Fork, Single Hay Fork, Pullies, Hay Rack, Set 3-beam Sleighs, DeLaval No. 10 Cream Separator, M.-H. Mower, 5½-ft. cut; Daisy Churn, 3 8-gal. Milk Cans, new; about 15 tons Hay.

H. H. Effects.

Quantity Household Effects, Quebec Heater, Tortoise Cook Stove, Many other articles too numerous to mention.

Terms—Cash.

WM. KYRE, Prop.

Ross Beckstead, Auct. 4

It doesn't cost to advertise in The Record. It Pays.

Straders Hill

Mr. and Mrs. Ross Hanson visited Mr. and Mrs. Acel Hanson Sunday at Prescott.

Mrs. Jessie Seekings and children, of Williamsburg, visited Mr. and Mrs. Guy Strader and family, Sunday.

Mr. and Mrs. John Bogart, of Berwick, visited Mr. and Mrs. H. Hanson on Tuesday.

Mr and Mrs. Eslie Pitt, Miss Olive Strader, Mrs. H. Hanson and Mrs. J. Bogart motored to Morrisburg and spent Tuesday afternoon with friends.

Mr. and Mrs. George Locke and Mrs. Addie Madden, of Morrisburg, called on Mr. and Mrs. R. Hanson and Mr .and Mrs. H. Hanson on Sunday evening.

Mr. and Mrs. Empey, of Dundela, visited Mr. and Mrs. N. Beckstead on Sunday.

Mr. Zeman Marcellus is spending some time with Mr. John Hanes at Dundela.

Orchardside

Mr. and Mrs. Harold Elliott and family, of Spruce Grove, visited Sunday with Mr .and Mrs. Geo. Elliott.

Messrs. David and Ernest Beckstead have gone to Chalk River for their annual deer hunt.

Mr. and Mrs. Roy Elliott and Mr. and Mrs. Hubert Shaw spent Friday in Cornwall.

Mr. and Mrs. Wm. Kyre visited on Saturday with Mr. and Mrs. John McNamara, of Finch.

Mrs. Dwight Tupper, of Williamsburg, spent Sunday visiting Mrs. Ernest Beckstead.

Mr. and Mrs. John Younge spent Thursday last in Cornwall visiting Mr. and Mrs. Lemuel Kyre and taking in the hockey match.

Mr. and Mrs. John Bolton, of Winchester Springs, visited on Sunday with Mr. and Mrs. Thos. Loucks.

Mrs. Bertha Ouderkirk, of Chesterville, visited on Sunday with Mr. and Mrs. Wm. Irving.

Mr. Hubert Loucks left on Monday for the Northern woods.

Mr. and Mrs. Pliny Irving visited on Monday with Mr. Willie Anderson of The Boyne.

Names and addresses, hundreds of them, of Old Boys and Girls, wanted by the Secretary, Old Home Week, at once, please.

CANADIAN PACIFIC



EXCURSION to MONTREAL

SATURDAY, NOVEMBER 20

& by Morning Trains where operated Sunday, November 21

Returning until Mon. Night, Nov. 22

Tickets good in coaches only.

No baggage checked.

Tickets Not Good on Trains 7 & 8

Return Fare From CHESTERVILLE..... 1.75

HOCKEY AT MONTREAL

Saturday, November 20

New York Rangers vs. Montreal Maroons

NEXT WEEK AT THE

CAMEO THEATRE

MORRISBURG

MONDAY TUESDAY NOV. 15 & 16	ROBERT MONTGOMERY —&— MARION DAVIES —in— "EVER SINCE EVE"
WEDNESDAY THURSDAY NOV. 17 & 18	KAY FRANCIS —AND— IAN HUNTER —in— "CONFESSION"
FRIDAY SATURDAY NOV. 19 & 20	RICHARD DIX and FAY WRAY —in— "It Happened in Hollywood"
THIS FRI. & SAT.	WILL ROGERS —in— HANDY ANDY

Headquarters

for

PLUMBING
PIPE FITTING
PUMPS

Sheet Metal Work

CHEMICALS

and other repairs for Rural School Toilets always on hand. Special attention to ventilation of toilets.

H. S. McMurray
Phone 75 Chesterville

FASHION-CRAFT Clothes

Stand Out in the Crowd

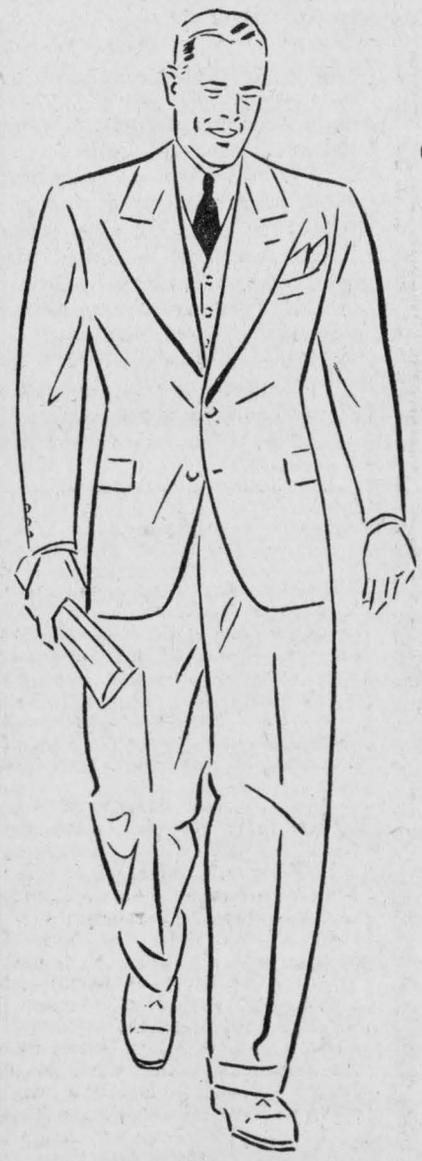

Inviting

Quality Conscious Men to participate in this Special Showing of

Fashion Craft Suits & Overcoats

Hand-Cut and Tailored to Your Personal Measurements

MEN ! Enjoy the luxury of a Fashion Craft Suit or Overcoat

24.95

Quality : Style : Fit

Clothes of Distinction Mark the Well-dressed Man

Our Record of Satisfaction speaks for itself.



A.T.DAVID & SONS Main Street CHESTERVILLE

SPECIAL FEATURE SELLING of OVERCOATS

During the Month of November

Quality & Style Outstanding

A wide variety of	In four groups
Meltons Tweeds	11.95
Silvertones	14.95
Elysians	17.95
All Shades - Every Style	19.95

A.T.DAVID & SONS, CHESTERVILLE

1937	NOVEMBER					1937
s	m	t	w	t	f	s
*	1	2	3	4	5	6
7	8	9	10	*11*	12	13
14	15	16	17	18	19	20
21	22	23	24	25	26	27
28	29	30	*	*	*	*

The Chesterville Record

PUBLISHED EVERY THURSDAY

Terms of Subscription.

To Canadian points—$1.50 per year in advance. $1.75 if not so paid.

To United States—$2.00 per year in advance.

Transient or legal advertisements inserted at the rate of 10 cents per line for first insertion and 5 cents per line for each subsequent insertion.

Business notices inserted in local columns for 10 cents per line every insertion.

No advertisement published for less than 50 cents.

All advertisements measured by the scale of solid nonpareil, 12 lines to the inch.

Advertisements without special directions will be inserted until forbid and charged accordingly.

Subscriptions may commence with any issue. The paper will not be discontinued unless notice is given. No subscription will be cancelled unless all arrearages are paid.

In Memoriam notices with verse of four lines .50c; extra verses, each four lines .25c, cash with order.

Classified ads.—Wanted, For Sale, Etc., fifty words and under, .50c first insertion or three insertions for one dollar.

G. C. LACEY,
Editor and Proprietor.

THURSDAY, NOVEMBER 11, 1937.

TRAMP, TRAMP, TO WAR AND NEVER COME BACK

TRAMP, tramp, tramp, 10 million men marching to war, see them, count them, ranks of young men ten abreast; tramp, tramp, tramp, hour by hour, rank by rank, two seconds apart. Can you hear them tramp, tramp, tramp? One hour, two hours tramp, tramp, tramp; five hours, ten hours; Twenty hours? That ceaseless tramp tramp, tramp; men going to war; no end in sight; nothing but men passing tramp, tramp, tramp; thirty hours, forty hours tramp, tramp, tramp; fort-six hours and the ever repeating tramp, tramp ceases. Ten million men gone to war who will never return. That was the picture Rev. Norman Coll conjured before his audience in Trinity United church on Monday evening. I wish I had not heard it. I cannot get that tramp, tramp, tramp of marching men out of my head.

CLEANER MILK BOTTLES.

Interesting Facts About Our Dominion of Canada.

THE average person does not spend much time or energy in polishing the milk bottle before placing it on the doorstep for the milkman. The responsbility of making the bottles absolutely clean is left to the dairies with their huge washing machines. One of the latest cleaners used for this purpose is sodium metasilicate.

Early attempts to manufacture sodium metasilicate economically and in an acceptable form met with heart-breaking failure. The material invariably hardened in the barrel into a hard, shrunken mass, defying both chisel and sledge hammer. Finally a way was found where it could be crystallized into a hard cake which could be ground into a free-flowing powder and kept dry under storage for an indefinite period of time. To-day it can be purchased as a white, granular powder which dissolves easily in hot or cold water ,or in solution form.

This basic alkali has four outstanding qualities as a cleanser: 1, the wetting power of the solution is increased; 2, it separates the dirt film and breaks it up; 3, it emulsifies fatty and oily materials, and 4, it rinses freely carrying the impurities with it.

This cleaner s claimed to be the safest and most generally satisfactory for the expensive tinned surfaces found in dairies, bakeries and other food-handling plants. It is also used in the preparation of textiles for level dyeing and on metals for electroplating. When used in scalding water it facilitates the removal of hair from hogs.

Figures for soda metasilicate are not shown separately, but there are two firms making sodium silicates of all grades in Canada and their output is steadily increasing. Last year over seven million pounds of sodium silicate was imported, mostly from the United States.

"Why don't the nation agree to naval disarmament?"

"Because they want the freedom of the seize."

The Change in High School Study.

Synopsis of an address given by CHIEF INSPECTOR ROGERS, (Secondary Schools) To the Trustees' Association in the Chateau Laurier, Ottawa, on Saturday.

THE phenomenal success of the technical schools has influenced the Department of Education in changing the course of study in High schools. The Technical schools are becoming of increasing importance in education because they fit girls and boys who otherwise are unemployable for jobs in trades and offices and it is believed that the courses in Home Economics and Shop Work will, besides teaching these subjects, help parents decide what their children are best fitted for and cause them to enrol in advanced courses in technical schools instead of taking the longer and more expensive courses in the universities which lead to the professions where they are not needed and possibly never fitted.

The fact that pupils graduated from high schools have to take a course at Normal schools in order to teach in the Elementary schols. which is expensive to pupil and government alike, show that the High school course is lacking. The curriculum of the Secondary school will never go back to its old form; broad lines of study have been laid down, details have not been filled in, but as they are proven they will be instituted to suit the needs.

We will now discuss the subjects of the new course.

Home Economics.

Ninety per cent of girls we hope will be home-makers and should be taught it in the High school, such as sewing, cooking, preserving, cleaning. I have time for only one example. Paper towels are used in most schools. Linen towels now being made by the pupils are used, then washed and laundered, and used again.

Shop Work.

Carpentry, electricity, use of the lathe, the internal combustion engine, and different parts of the trades, are examples of some things that are being taught and are of practical value to every boy whatever his vocation may be and will cause many problem-boys to become interested in school who because of their unfitness for a classical course drop out or are a worry to parents and attendance officers.

Mathematics.

A smattering of arithmetic, geometry and algebra has been taught the higher forms but these subjects are of no practical value to 10 per cent of pupils and although they will not be entirely removed from study for those who require them, a more practical course of bookkeeping is being taught which is of value in any home farm, or business.

Physical education and sports are regarded as highly important but undue attention to health subjects are not advised as it tends to draw too much attention to one's physical well being.

Social Studies.

History and Geography are being combined. A committee of outstanding authorities was formed to correlate them but because they could not agree on their relative importance the work was poorly done and the course will have to be changed.

Latin has been dropped from Grade IX. In most cases it is important only as a disciplinary study and pupils who take only one year are better not to start it. This would raise the percentage of success in those taking it and make it easier perhaps for teachers and students who take the course to attain results. It may be there will be only one compulsory foreign language taught with Latin an option.

English now includes a combined course of literature, composition and classical English. As in the case of Social Studies, an effort has been made to correlate them. They should be studied together and whenever possible taught by the same teacher. They are regarded by the Department as the most important on the curriculum. by the same token they are the hardest to teach satisfactorily because of new words, new meanings, and the ever increasing prevalence of slang by elders and radio. Reading should not be limited to the classics. Make a start by letting the pupil select its own material and direct the taste for better reading; above all, insist on reading.

Music and Art.

The Minister of Education, Dr. Simpson, has been most concerned with these subjects. They are going to have more important places in the course. It has been proven that the most elementary study of music causes one to favour better music, and may cause pupils who have such a course to enter into more serious musical education. Art, the study recognized as that most nearest the soul, is also of increasing importance. The Department invites interest in and criticism of this new course by parents and school boards. Only by proof that an even better course is possible will the great task of perfecting the education in the secondary schools be completed.

—In a following issue, a discussion of the course as it affects Chesterville will be given by Chief Inspector Rogers.

HEALTH

A HEALTH SERVICE OF THE CANADIAN MEDICAL ASSOCIATION AND LIFE INSURANCE COMPANIES IN CANADA

HEADACHE.

PAIN means that some injury is being done the body. The body may suffer from certain forms of injury without experiencing pain. The severity of the pain may have no relationship to the severity of the injury. For all practical purposes, we may take it as a safe guide that pain is a reliable sign of danger in that it indicates harm or injury to the body.

One form of pain with which most people are familiar is headache. Headaches, like other pains, mean that something is wrong inside the body. There are many varieties of headache described as sharp or dull, frontal or occipital (front or back of head), morning or evening.

Headache is the most commn symptom which we experience. There is practically no illness which may not give rise to headache. It is often the first evidence of the onset of disease. Even more often it is the result of indiscretions in eating or drinking, lack of exercise, constipation, or neglect of some other health need of the body.

If a headache is severe or annoying it is quite natural that relief should be sought. In many ways, the public are informed as to how relief from pain may be secured by the use of this or that drug. Drugs, however, are of value only when properly use, that is, when prescribed by someone who knows the condition of the patient and the action of the drugs.

The victim of headache who knows that his headache has resulted from obvious causes from previous experiences has no reason to seek medical aid. If it is exercise or fresh air he needs, then he knows where to get these; he can look after his diet and elimination if they are at fault.

There is another group of persons who, in spite of taking reasonable care of their bodies, suffer from persistent, severe or repeated headaches. Such a person is very foolish to rely upon self-medication. These forms of headache are so often a symptom of abnormal states inside the body that he should seek the cause rather than merely treat the headache.

One of the most common causes of headache is eye-strain, which can be relieved by properly-fitted glasses and in no other way. It is obvious that if a particular headache is a symptom of anæmia or nephritis, or if it is due to emotional causes, if the treatment is to be successful it must be directed towards the responsible cause.

Do not overlook the possible seriousness of headache. Attend to it promptly and properly, and save yourself trouble.

Questions concerning Health, addressed to the Canadian Medical Association, 184 College street, Toronto, will be answered personally by letter.

HOW BEST TO FINISH POULTRY FOR MARKET

Average Increase in Weight in Normal Crate Feeding Should More Than Pay For Feed.

IN crate or pen fattening poultry for market, the greatest gains in weight are made on the thinner, under-developed birds that ordinarily grade "C" for fleshing and fat if sold straight off the range. Such birds should make steady gains up to three weeks feeding. If the birds are in good shape and reasonably fat when placed in the crates, a shorter finishing period may be used.

The average increase in weight in normal crate feeding should more than pay for the feed. The increased returns from improvement in grade is additional profit. Some ground grains, such as corn and wheat, are better than others but any grains the farmer may have are suitable. Small and unmarketable potatoes, cooked and mashed, are economical and add palatability to any ration. They also help to produce white fat. Milk in any form is desirable; whey may be used if milk is not available. The addition of mutton tallow or any animal fat to the ration will increase the proportion of fat on the finshed carcass.

In experiments at the Central Experimental Farm, Ottawa, the addition of five per cent ground oyster shells increased both feed consumption and gain by 10 per cent. Crate feedings of capons was also found to be superior to pen fattening.

A short-sighted gentleman went to choose a pair of glasses

"These glasses," he said, "are not strong enough for me."

"But, sir, they are No. 2."

"What is next to No. 2?"

"No. 1."

"And after that?"

"After No. 1, sir, you will want a dog!"

WITH THE BOY SCOUTS



BOY SCOUTS WIN MORE SCHOLARSHIPS.

Two of the year's important eastern scolarships, one of $1,000 and the other of $675, were captured by Boy Scouts. The first, the Lord Atholstan McGill entrance scholarship, was awarded Patrol Leader George Lefebvre, of the 1st Huntingdon, Que., Scout Troop, and the second, a Provincial scholarship at Queen's, was won by Troop Leader Donald Corbett of the 1st Smiths Falls Troop.

* * * *

ROPE-SPINNING MISSIONARY.

Boy Scout rope spinning has not been thought of as training for missionary work. Former Rover Scout Firmin Sauve, of Ottawa, home on furlough from a station of the Christian and Missionary Alliance at Timbucto, on the southwestern fringe of the Sahara desert, told of the success of a demonstration of rope spinning in helping establish friendly relations with the fierce fighting, long unapproachable Tauregs, or "veiled riders" of the great desert.

A display of rope spinning in the market place of Timbucto attracted the attention of a group of the veiled camel men and a demonstration of walking on the hands and other gymnastic stunts which appealed to their love of physical prowess finally established a friendly understanding. In return the young Canadian was taught the desert way of making fire with flint and steel and some mysterious quick-igniting tinder, and other desert "scoutcraft." As a souvenir he brought back a Taureg fire-making set, in a goatskin case given him by a former chief of desert raiders who had accepted Christianity and become a good citizen.

The former Ottawa Rover Scout declared his Scout training had been of great value to him in many ways in his missionary work.

Church Road

Mrs. Bob Froats is spending some time visiting her parents, Mr. and Mrs. Thomas Millward, Matilda.

Mr. and Mrs. J. M. Carkner and family spent Sunday in Ottawa.

Mrs. Garnet Prunner and Mrs. Roy Styles were recent guests of Mrs. M. Gowland.

Mr. and Mrs. Wm. Froats spent Sunday with Mr. and Mrs. Archie Crowder.

Mrs. George Prunner spent a few days this week with Mr .and Mrs. G. Prunner.

A number from here attended the euchre in St. James' Hall, Morrisburg, on Wednesday evening last.

Misses Shirley and Estrel Swerdfeger spent the week end with Miss Flossie Schell at Morrisburg.

Mrs. Wm. Froats spent a day this week with her sister, Mrs. Geo. Larmour, of Mariatown.

Recent guests of Mr. and Mrs. Roy Styles were Mr. and Mrs. Wm. Barkley and son Ivan, of Boucks Hill; Rev. S. B. and Mrs. Holmes and Miss Frances Bowman, of Morrisburg; Mrs. E. Cassel and Mrs. Orlie Munroe.

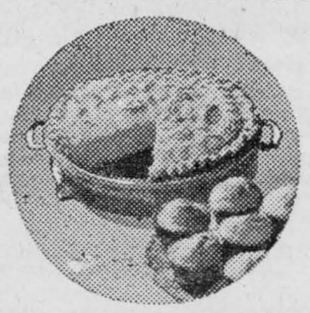

GOOD THINGS TO EAT

- By -

MISS HELEN LACEY, B.H.Sc.

ICING FOR YOUR CAKES.

THE appearance of a cake may be made or marred according to the way it is iced. A mussy icing detracts so much from a cake that even though the cake be as light as a feather it will become stale and hard before it is ever eaten. So, in icing your cakes, take care to have the icing just hard enough and also be neat and tidy.

General Rules For Icing Cakes.

1. Never ice a cake when it is hot or even warm.

2. When icing the top only, fasten a strip of glazed paper around the cake, having it extend three-quarters of an inch above the top of the cake. Pour on the frosting and when it is set remove the paper with the help of a knife dipped in boiling water.

3. To prevent the icing from becoming darkened on a fruit cake, brush the cake over with white of egg which should be allowed to dry before putting on the icing.

ALMOND PASTE FOR FRUIT CAKES.

1 lb. shelled almonds
4 egg yolks
1 lb. icing sugar
1 teaspoon rosewater
½ teaspoon bitter almond flavouring

Blanch the almonds; put through a food chopper and roll out on a board with a rolling pin. Work to a paste, add unbeaten egg yolks, flavouring and sugar gradually. Work until very smooth; more sugar may be needed. Sprinkle a pastry board with icing sugar, place icing on it and roll out to desired shape. Press icing on cake and allow to stand 24 hours before frosting.

CARAMEL FROSTING.

1 cup of brown sugar
½ cup water
2 egg whites
1 teaspoon vanilla

Make a syrup of the sugar and the water and cook to the soft-ball stage. Remove from the fire and cool while the egg whites are beaten; then pour the syrup in a thin stream on the whites, beating constantly until thick enough to spread. Add flavouring. Chopped nuts and maraschino cherries may be added if desired.

CHOCOLATE SEVEN-MINUTE ICING

1 egg white
⅞ cup white sugar
3 tablespoons cold water
½ teaspoon vanilla
1½ ounces unsweetened chocolate

Place all ingredients except chocolate in top of a double boiler. Place over boiling water and beat for five minutes with a Dover beater. Add chocolate which has been melted over hot water and beat two more minutes. Add vanilla, beat and spread on cake.

COFFEE SEVEN-MINUTE ICING.

Use the above recipe, omitting the chocolate and instead of the three tablespoons of cold water use three tablespoons of cold strong coffee.

FUDGE FROSTING.

2 cups sugar
½ cup milk
1½ tablespoons butter
2 squares chocolate
1 tablespoon corn syrup
1 teaspoon vanilla
6 marshmallows

Place first five ingredients in a saucepan and boil to soft ball stage. Remove from heat and stir in the marshmallows until just dissolved. Cool, add vanilla and beat until desired consistency to spread on cake.

DATE FILLING.

2 lbs. dates
1 cup water
½ cup sugar
½ cup chopped nuts

Wash and stone dates. Add water and sugar; cook until the mixture is quite thick. Cool, add chopped nuts and spread between layers of cake or cookies.

A well made boiled frosting should be soft but not soft enough to run.

* * * *

Do not use a very soft filling in a cake that is to be kept for any length of time as the filling will soak the cake and make it soggy.

* * * *

Small amounts of pastry left from making pies may be kept in a cold place and if coated with butter will not dry out or become hard.

* * * *

In determining how much dessert to make for a number of people, allow ½ to ¾ of a cup for each serving.

* * * *

The firmness of a custard depends on the proportion of eggs to milk. The finest-grained custards are those in which the yolks predominate.

* * * *

In making soft custards if eggs are expensive, one teaspoon of cornstarch may be substituted for one egg yolk or two teaspoons of cornstarch for two egg yolks or one whole egg.

* * * *

Blanched almonds cut in pieces and sprinkled over the batter of a cake before baking may be substituted for frosting.

The Idler

WHEN MURIEL HASTINGS had idled through three years of high school, with her mind fixed more on the colour of her hair ribbons than on Latin prose, her widowed mother, imagining that the girl's pretty face was becoming too pale, withdrew her from school and made her share her own late-rising, idle existence. Having succeeded in fashioning the girl after her own pattern, she died, leaving Muriel bewildered, grief-stricken, debt-ridden.

Henry Loveland, Muriel's uncle, came at once to her assistance; but because of late years there had been no warmth of affection between Mrs. Hastings and her mother, his presence gave the frightened girl no comfort, and she turned abruptly from him to her mother's friends. But they could do nothing for her. Their own positions in life were quite as insecure as Muriel's own; and her steadfast refusal to seek the aid of her bachelor uncle, who was abundantly able to provide for her, tried their patience.

Muriel, however, remained obdurate until one day when, after a swift inventory of the bills in her mother's desk and an unpleasant visit from the agent from whom the apartment was rented, the seriousness of her position became clear to her. Stuffing the bills into her hand bag, she went downtown to interview her uncle.

"Now what can I do for you?" Mr. Loveland asked abruptly when Muriel was finally admitted to his private office.

Her eyes dropped under his keen gaze.

"I find that mother left a good many debts, Uncle Henry, and there is no money to pay them."

"I am not surprised. And what do you expect me to do about it?"

"The people are very insistent; some of them are insolent. I thought perhaps you would lend me the money to settle everything. I would pay it back, of course."

"How do you expect to get the money to do that?" asked Mr. Loveland, sharply.

"I am thinking about that," Muriel went on, courageously fighting back the tears. "If I could finish high school and then go to college, I could easily earn the money."

"Let me see," mused Uncle Henry. "You left high school after three years."

Muriel was surprised that he should have known that fact and remembered it.

"Then this plan that you mention means five years of nonproductive work. Expensive, too. How did you plan to get the money for college?"

"I thought," she said faintly, "that you might be willing to lend me that, too."

"And the security?" he fired.

"My brains," was Muriel's quick retort.

Had she been looking, Muriel would have detected the first gleam of interest that had brightened Mr. Loveland's eyes.

"I never gamble," he said after an instant.

Muriel flushed angrily. "Of course, if you take it like that—"

"Do you know what those five years would cost?"

"I should think five thousand dollars would be enough."

Mr. Loveland tapped the desk with his glasses. "And the debts," he went on, "what do they amount to?"

"I am not quite certain; I added them hastily; there are a good many bills here, Uncle Henry."

"You don't know!" boomed Mr. Loveland.

"I am not a business woman."

"I should think not!"

He reached for the sheaf of bills. Pulling a pad to him, he figured swiftly. At last he leaned back in his chair and studied the girl silently.

"They come to slightly more than two thousand dollars," he declared at last.

Muriel, speechless, lowered her eyes.

"I loved your mother better than she thought I did, but that doesn't prevent me from telling you that she was a very foolish woman, Muriel. I wish you were able to remember your father. He was a brave man. He died as an officer and a gentleman wished to die—for his country. Your mother had his pension and an annuity that ceased at her death. This," he touched the papers on his desk, "is what she did with the gifts of a generous government and a thoughtful husband. You, too, are her handiwork," he added grimly. "She taught you to be an idler and a waster of money."

Muriel rose. "Uncle Henry—" she began.

"Sit down!" he said, and when she had reluctantly obeyed he asked a question that astonished her: "What time did you get up this morning?"

"At t-ten o'clock."

"Who got your breakfast?"

"Why, the maid, of course!"

"And has the maid been paid recently?"

Muriel flushed and shook her head.

"You were asleep when you should have been searching for work, being waited upon by an unpaid servant when you should have been taking care of yourself! And then you come to me, proposing that I loan you seven thousand dollars without security, payments to begin after five years!"

He drew another chair to his desk. "Sit here," he commanded. "Add those bills accurately. Add five thousand dollars to the sum and find out what you would owe me at the end of five years, interest at five per cent, compounded annually."

"I c-can't!" faltered Muriel.

"And you are past eighteen! And you offered your brains as security!"

Once more Muriel rose to terminate an interview that had become intolerable to her. She reached for the bills, but her uncle drew them away from her hand.

"I'll pay these," he said. "And if you care for my advice, it is to lose no time in getting out of those expensive quarters and finding work. Here is my cheque for enough to keep you till you find something to do."

"I don't want your gifts. I came here with a business proposition."

"Hardly what I should call a business proposition! You never expected to borrow money—you wanted me to give it to you."

She began a vehement denial, but he checked her.

"I don't say that you knew you were begging. You have no purpose—no aim. It occurred to you that going to college would put off the day of reckoning for five years. You don't really feel an urgent desire to go. Stop this drifting. Find out definitely where you want to go before you set out. Determine upon your harbour, hoist your sail and keep a steady course. And your will is rudder and compass and sail."

He thrust his cheque into her half-unwilling hand. "If, when that is gone, you have not found work, it will be because you've been too fussy or haven't tried hard enough. Good-bye."

At the door Muriel turned. "Don't blame mother," she began; "she never expected—"

"It's the unexpected that tests our resources," Mr. Loveland broke in without looking up from the work into which he had already plunged.

Once out of the office, Muriel gave a furtive glance at the cheque. It was for two hundred dollars. Feeling bruised and humiliated, she hurried home, and, flinging herself on her bed, she sobbed until she was exhausted.

The next day she began in tearful rebellion to dismantle the rooms that had sheltered her. The maid, certain at last of her pay, remained to help, and together they packed for storage the furniture and endless bric-a-brac. Muriel's back ached from the unaccustomed toil, and her hands and face were smeared with dust when the bell rang and the maid admitted Muriel's former teacher of French in the high school.

"I've heard about your trouble," Miss Day began. "What are you going to do, my dear?"

"I've got to go to w-work," Muriel replied chokingly. "Meanwhile, I am going to Miss Hadley's to board."

"Miss Hadley's is very expensive," Miss Day remarked.

"Is it?" Muriel returned absently.

"If you mean to economize, you must begin by learning what a dollar is really worth. Why not come in with Miss Manning and me? We have a little apartment and do our own work. You could pay your share of the cost. It would be the cheapest way you could live."

This herding with teachers who seemed so much older than she was would not be wholly attractive, Muriel said to herself; but fear had entered her soul, and Miss Day's air of quiet efficiency comforted her.

"Oh, might I?" she asked, and the matter was settled.

In the weeks that followed, Muriel persistently sought work, but she found no place for the untrained girl.

"What can you give me in return for my money?" one man to whom she applied asked her curtly. "Do you know bookkeeping? Shorthand? Typing?"

Muriel admitted that she did not.

"Then you want something for nothing," he declared bluntly. "When you've got something to sell, I'll talk with you."

For a week she worked as a filing clerk, but she blundered so much that she was dismissed.

"There's no use going on like this," she said to Miss Day one night. "I've got to learn to do some one thing as well as anyone else can do it."

"Have you thought out a plan?"

"I know what I want to do, Miss Day."

"Whether you can or not depends upon how sincere your wish is."

Muriel considered that silently.

"What is it that you want to do?" Miss Day asked at last

"I am going back to high school after the holidays. I am going to graduate next June, and I am going to earn my living while I study. Then I am going to college. No more half equipment for me."

"Good! Now what can you do? I know you hate that question, but I want you to answer it carefully. Most of us can do some one thing well. What can you do?"

Muriel thought about it for a long time, then she looked up with a gleam in her gray eyes.

"I can serve at table," she said. "For the sake of economy, mother always employed a young, inexperienced girl and trained her. And mother was very fastidious about her table service. I believe I could earn my board and room that way?"

"You don't mind that?" Miss Day asked. This was a higher hurdle than she had expected Muriel to attempt.

"I can't afford to mind anything, can I? I shall sell the furniture when I get the chance. Perhaps I can afford to have Miss Manning tutor me in shorthand evenings. That would give me something to offer at college to help pay my expenses there."

Miss Day and Miss Manning helped Muriel through the first days of her new resolution, and in less than a week she was established as waitress in a small family. Mrs. Hayden provided her with good food and a good room—Miss Day saw to that,—and her duties were light enough to give her time for the more difficult task of unaccustomed study.

Muriel had never been a sincere student, and her brain, after its period of inaction, rebelled at getting into training; but she kept her eyes on her aim with somewhat the same heroic purpose that had sent her father up San Juan Hill.

She thought of Uncle Henry infrequently. She would have liked him to know that the derelict was now equipped with a sail and a rudder, but he gave no sign that he cared to know anything about her. Curiously enough, her resentment toward him subsided. There seemed to be no room in her life for unnecessary and fatiguing emotions. So, while she worked hard, the year wore on.

One hot evening in June Muriel laid aside her pencil with a stifled yawn. She had been having her customary hour with Miss Manning.

"Don't you think I am speeding up a bit?" she asked.

"You are doing splendidly."

"And the other studies — how are they coming on?" Miss Day asked.

"Well, I'm free to admit that I'm no wonder," Muriel replied ruefully. "But I think I shall squeak through. It's the history that worries me. I've had one piece of luck, anyway. I have sold the furniture. Mrs. Hayden's mother bought every stick. I got four hundred dollars—not what it is worth, perhaps, but enough to cut a big slice off the sum I owe Uncle Henry. I sent it to him this evening."

The two women exchanged swift glances.

"But, my dear! He never regarded that as a loan."

"I did," Muriel's chin lifted. "He'll get every penny with interest. And I can compute interest now, too," she added, smiling, as she settled her shabby hat on her dark hair.

A day or two later Mr. Hayden, on returning home from business, sought his wife in her room.

"I've brought Henry Loveland home to dinner," he announced calmly.

"Why in the world did you do that?

"I can't see why a man shouldn't ask a friend to dinner even if it is hot."

"I don't care for heat, but you've asked the brute here to be served by his own niece."

Mr. Hayden's jaw dropped. "He is no brute," he declared. "If he is letting Muriel work, he's got an object—I know Henry Loveland."

But Mrs. Hayden was young, and she liked Muriel. "I hope he chokes," she declared as she put aside her book.

A caller came, and Mrs. Hayden had no time to prepare Muriel for the awkward meeting with her uncle. Muriel was pale, and purple shadows lay beneath her eyes. Her most-dreaded examination was to come the next day, and her mind was vaulting dynasties and charging across battlefields.

On seeing her uncle, the colour surged to her cheeks for an instant; but it receded at once and left her composed and very efficient. Mr. Loveland was unwontedly jovial; his mouth never once settled into the stern, forbidding lines that Muriel remembered so well.

"I am sorry, my dear," Mrs. Hayden said to Muriel later. "I had no time to warn you."

"It's quite all right," Mrs. Hayden," was Muriel's cheeful response.

The next afternoon when Muriel emerged from the school building with a group of girls, she was mentally offering up a hymn of thanksgiving, for she knew that she had done well in her examination.

"Look, Muriel! Isn't that your uncle?" one girl said.

It was Uncle Henry in his powerful roadster, which was drawn up to the curb.

As Muriel caught his eye he beckoned to her and hat in hand came across the pavement to meet her.

"How do you do, Uncle Henry?" Muriel began, holding out her hand.

"Climb into the car," he said. "I'm going to take you for a spin."

"Honestly," Uncle Henry, I'd love it, but Mrs. Hayden—"

"You're all through with Mrs. Hayden except in the capacity as a friend. Your clothes have been sent to my house. We're going to motor up the river and have dinner."

'W-what?" was all that Muriel could say.

"And I'm going to teach you to drive this car. I'm thinking of giving it to you. You've got to get some colour back into your cheeks before college opens in the fall. After dinner we're going to Mme. Demarest's for a fitting of that commencement dress. We have a special appointment."

"Please, Uncle Henry,' 'said Muriel, "don't trouble to wake me up if I'm dreaming."

"I hated to do what I did, Muriel, but I saw no other way of saving you from being an addle-pated idler. And my plan worked. I've had steady reports from Miss Day, and when I got that four hundred dollars I disgraced myself before my secretary."

"Uncle Henry, do you mean that all this year when I thought I was alone you were right there with me?"

"To be sure I was. You never made a move that I didn't know about right away," was the reply. "I felt like a brute most of the time, too." They ran on in silence until Mr. Loveland became uneasy and added. "That four hundred dollars and another for each month of your struggle are in the bank in your name; "it's over a thousand now."

"I didn't suppose there was so much money in the world," Muriel said breathlessly. "O Uncle Henry! I'm so happy I'm suffocating! Did you ever feel like that? It isn't the car or the gown or the money, but knowing that I belong to some one who cares."

"Now change places," he said, seeking to escape further expression of her emotion, which embarrassed him, "and I'll teach you to handle this car."

Muriel turned to him, with laughter streaming through the soft mist in her eyes.

"Before I begin," she said, "it's only fair to tell you that you will never know how I ached to pour Mrs. Hayden's iced bouillon down your correct neck last night."

She laughed a laugh that had a quaver in it, and then she gave her attention to the clutch.

'SALADA' TEA is delicious 301

Gallingertown

(Held Over From Last Issue.)

Ploughing is the order of the day.

Mr. and Mrs. Bert Cooksey have returned to their home in Hamilton.

Mr. Wallace Gallinger attended the Counties' Council sessions at Cornwall last week.

Mr. George Warner ,of Rochester, N.Y., spent a few days with Mr. and Mrs. Lloyd Gallinger and family.

A number from the community attended the meetings at the Advent Christian church last week, Rev. Vernon Burtt, of Nova Scotia, being the speaker, also Rev. Walter A. Page, of Massena Advent Christian church assisted.

Mr. and Mrs. Lloyd Gallinger and Gerald were Sunday dinner guests of Mr. Wm. Ostler and family.

Mrs. George Warner and Mrs. L. Gallinger and Gerald were Friday dinner guests of Mr. and Mrs. James Hesson and Mr. Alex. Hesson, Mrs. Warner remain to spend a few days with her brother, Mr. Alex. Hesson.

Mrs. Annie Bonice, of Ottawa, and Miss McCadden, also of Ottawa, are spending a few days with Mrs. Patrick Allen.

Mr. and Mrs. Donald McGillvary and Gladstone were callers of Mr. and Mrs. Alonzo Murphy on Sunday evening.

Mr. and Mrs. Alonzo Murphy and Wallace were dinner guests of Mrs. Patrick Allen.

Editor's Vision To Be Realized on World Cruise

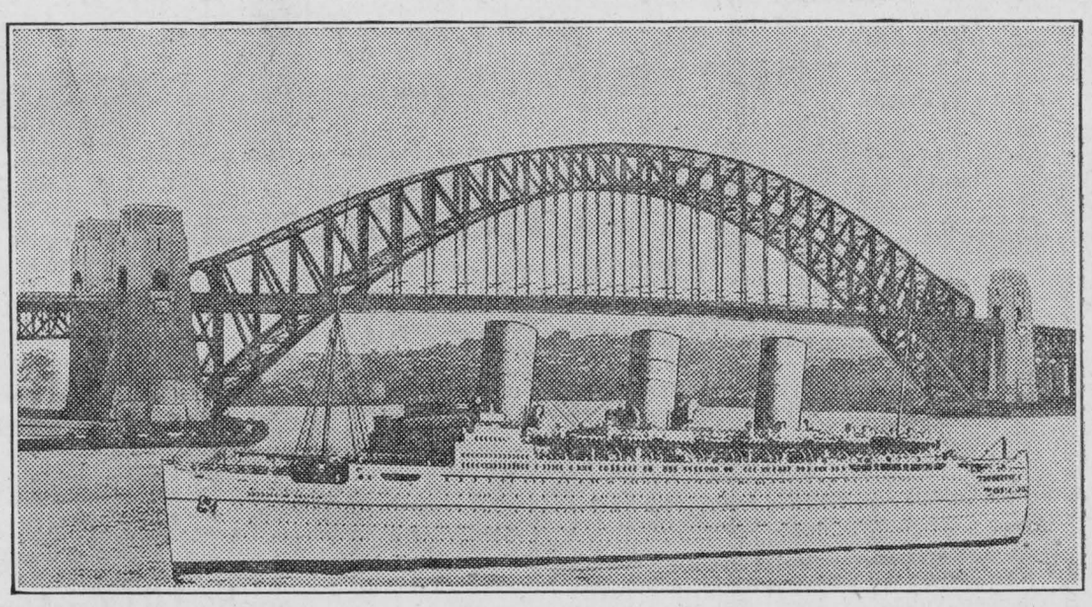

The above picture showing the Empress of Britain and Sydney's great harbor bridge represents the dream of an Australian editor, who in making the composite picture from separate photographs at the time the bridge was opened could not have known that the Empress would ever visit the port "down under". Captioned "Splendid Empire Achievements" the picture showed the greatest single-span bridge ever built within the Empire and the ocean liner which, launched a year previously was, at the time, the largest ship built in the Empire since the war.

Now comes the announcement that the Empress of Britain will visit Sydney during her 1937 Round-the-World Cruise, and with it the realization that, when the ship is there next April, at least one editor's dream will have come true.

Not only Sydney will be visited while the big white liner is in the Antipodes; she will also take her cruise members to Melbourne and to the New Zealand ports of Wellington and Auckland. Her cruise starts from New York January 8 and will end there on May 16. Until heading for Australia she will follow the usual world cruise course,—Madeira, Gibraltar, Algiers, Naples, Athens, Palestine, Egypt, India, Ceylon, the Straits Settlements, Siam and Hong Kong. Leaving New Zealand she will go to the Fiji Islands, also new territory for her World Cruise, Honolulu, San Francisco, Los Angeles and the Panama Canal Zone.

Not Much For a Job.

Chaliapin, in addition to being the prince of singers, is also a prince of story-tellers and is never so happy as when relating an anecdote against himself. Here is a favourite of his:

One evening, at the height of his fame, he was being driven to the Imperial Opera House in old-time St. Petersburg, and the cabby entered into an animated conversation with his fare, discussing such topics as he thought might be of interest. At length, after a short respite, he asked

"What, now, is your profession, sir?"

"I sing," replied Chaliapin.

The cabby flicked his whip impatiently.

"Oh," he replied, "I do a bit of that myself. But I wouldn't call it a profession. What d'you do for a living?"

Minister: "And what is the child's name?"

Mother: "Shirley."

"Shirley?"

"Yes, sir. After the famous Shirley Temple."

Yes, yes, of course. Let me see, who's the preacher there now?"

PICOBAC PIPE TOBACCO FOR A MILD, COOL SMOKE

Insurance
—of—
All Kinds

NOTICE
Office Removal to Residence just east of Hunt's Drug Store

where I shall be pleased to meet all requiring insurance.

FireInsurance
Residential
Mercantile
Farm &
Manufacturing

ACCIDENT INSURANCE
WHEN TAKING A SPECIAL TRIP
—BUY—
$5,000 COVERING .... ACCIDENTAL DEATH
25c A DAY
1.50 FOR SEVEN DAYS
IF INJURED $25.00 WEEKLY INDEMNITY

W-I-N-D INSURANCE
FARMERS:
Insure Your Buildings!
$1 per Thousand
TO THOSE WHO INSURE AGAINST FIRE IN THE SAME COMPANY

OTHER LINES WRITTEN
Such as
PERSONAL EFFECTS
MOTOR TRUCK LOADS
BURGLARY
and
ROBBERY

C. W. Casselman
AGENT
CHESTERVILLE : 'Phone 5J

Mainly About People

Mr. and Mrs. A. E. Burns, of Lansdowne, spent Sunday with Mr. and Mrs. S. Bogart.

Mr. Harold Munro was visiting at Pendleton for the week end, the guest of Miss Lyon.

Mrs. C. Empey, of Cornwall, spent a few days with her mother, Mrs. E. VanDusen, in town.

Mr .and Mrs. O. D. Casselman left Saturday for their winter home in South Pasadena, Calif.

Mr. Pat. Manley left for Toronto yesterday where he will spend the winter at the home of his son.

Mr. and Mrs. Strothard and Mrs. Samworth, of Ottawa, visited Mrs. I. Garrow the first of the week.

Miss Frances McAvoy, of Montreal, visited with her parents, Mr. and Mrs. James McAvoy, over the week end.

Mrs. E. VanDusen, who has been visiting her daughter, Mrs. C. Empey in Cornwall, returned home Sunday.

Miss Addie Campderros, of Montreal, spent the week end with her parents, Mr. and Mrs. R. M. Campderros.

Mr. Gordon Hummel, who is on his vacation from the Bank of Nova Scotia, has been visiting in Morrisburg this week.

Miss Violet McMurray, of the Cornwall General hospital, spent the week end with her parents, Mr. and Mrs. H. S. McMurray, in town.

Visitors at the home of Mrs. E. Van Dusen on Tuesday were Mrs. James Ouderkirk, and Mr. and Mrs. Johnston Ouderkirk, of Berwick; Mr. Harold Empey and Miss K. McLean, of Cornwall.

Mr. Donald Moore who recently enlisted with the United States Army Air Service and shortly afterwards developed appendicitis while at Camp Slocum, where he underwent an operation, has arrived home to spend a month's furlough before again taking up his duties.

On the first of December the first announcements of Chesterville's Old Home Week planned for next summer will be mailed out. The secretary must have his mailing list completed before that time, so please send in the names and addresses of your relatives and friends now residing away from town at once. Address W. H. Casselman, Chesterville.

New Officers Are Chosen By Lady Lawn Bowlers

On Tuesday evening, the Ladies' Lawn Bowling Club met at the home of Mrs. W. O. Dixon. After the year's business was dealt with, Mrs. P. S. Boyd, having won the trophy donated by the club to the lady winning the most prizes during the season, was presented with the trophy by Mrs. Dixon. Mrs. Boyd thanked the club in a pleasant way, also all those who had assisted her in the rinks. This trophy is for competition each year and goes to the lady member winning the most points.

Election of officers followed with the results below:

Hon. Pres.—Mrs. W. O. Dixon,
President—Mrs. N. Cameron,
Secretary—Mrs. G. C. Senn,
Treasurer—Mrs. H. E. Wales,
Games Committee—Mrs. P. S. Boyd Mrs. Geo. G. Merkley, and Mrs. Lyle Marcellus.

Refreshment Comm. — Mrs. George Cass, Mrs. T. Flynn, Mrs. S. H. Hutt, Mrs. Jas. Hanna, Mrs. R. Fulton;

Membership Comm.—Mrs. J. T. Campbell, Mrs. W. N. Fulton;

Transportation Comm. — Mrs. W. O. Dixon, Mrs. D. McKercher, Mrs. Geo. H. Barkley, Mrs. Chas. Munro.

Goldfield

Mrs. E. A. Smirle, of Ottawa, visited a few days at the home of Mr. and Mrs. S. M. MacLean and called on other friends here.

Mrs. M. Rutherford and son Merrill, of Ottawa, visited the former's brother, Mr. D. C. McLeod, and family during the week end.

Mr. and Mrs. R. M. Lillico and family visited the latter's home here on Sunday.

Mrs. Roland Droppo called on Mrs. Margaret Gillies in Finch at the end of the week.

Miss Ena Nephew, who has been teaching at Flinton, is home to spend some time with her parents, Mr. and Mrs. John Nephew.

Mr. and Mrs. Geo. Brooks and children, of Dunbar, visited the latter's parents, Mr .and Mrs. Lorne McLean recently.

Misses Margaret and Aileen MacLean were in Cornwall on Friday.

Mr. and Mrs. J. W. Carr, of Finch, visited with Mr. and Mrs. John Nephew and family on Sunday.

Mrs. Silas Farrell is spending some time at Peterborough.

Congratulations are extended to Mr. and Mrs. Alex. McLean (née Gladys Fetterly).

Mr. Geo. H. Barkley, Chesterville, called on friends here during the week.

Mr. and Mrs. H. H. Gillies visited friends in Moose Creek during the week.

The cheese factory closed for the season at the end of the season. Mr. and Mrs D. Simpson and Ruth returned to their home at Pendelton.

Rev. W. E. Davies and son David called at the home of Mr. and Mrs. S. M. MacLean on Saturday.

The annual Remembrance Day service was observed on Sunday evening in St. Luke's Presbyterian church at Finch with appropriate music and singing and a splendid sermon by the minister, Rev. W. E. Davies.

A Rare Bargain !!
FOR NEW SUBSCRIBERS

THE RECORD Until Jan. 1, 1939
With Maclean's 24 Issues
Both For..... $2

For Renewal Subscriptions

THE RECORD For 12 Months with
Maclean's Magazine 24 Issues ..... Both For $2

OR The Record May Be Combined with Any ONE of the Following Nationally Known Publications:

CANADIAN HORTICULTURE & HOME MAGAZINE
CANADIAN MAGAZINE
WOMAN'S HOME COMPANION
McCALL'S MAGAZINE
NATIONAL HOME MONTHLY
OPPORTUNITY MAGAZINE
PICTORIAL REVIEW
CHATELAINE
SILVER SCREEN
SCREEN BOOK

CLIP THIS HANDY COUPON, ATTACH A TWO-DOLLAR BILL, & MAIL AT ONCE

TO THE RECORD,
CHESTERVILLE, ONT.

Dear Sirs,—I am enclosing TWO DOLLARS. Please send THE RECORD until Jan. 1, 1939, (New)
for 12 Months (Renewal) and the Magazine I have checked off to the fol following address:

NAME.....
ADDRESS.....
Signed .....

...Check Off This List...
Maclean's
Opportunity
Better Homes & Gardens
Canadian Horticulture & Home Magazine
McCall's
Canadian
National
Chatelaine
Pictorial Revew
Screen Book
Silver Screen

CHAIN RED & WHITE STORES

Findlay Cook Stoves, Heaters, Furnaces
Cold weather is coming, why not be prepared to meet it with the new Findlay stoves.

Here is the
New Findlay Oval
Backed by Findlay Guarantee

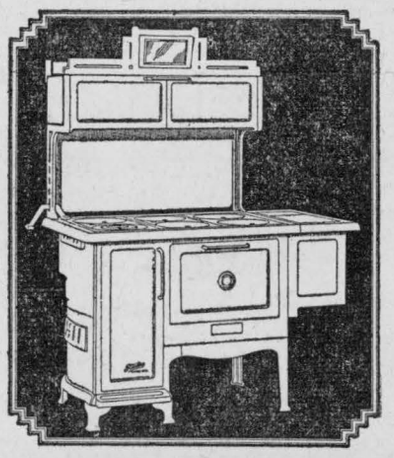

One Used Heater For Sale At a Bargain

ROOFING MATERIALS

1 Ply Roofing Felt Per roll..... 1.75
2 Ply Roofing Felt Per roll..... 2.00
3 Ply Roofing Slate Surface 90 lb roll..... 3.25
16 ounce Tarred Felt Per roll..... 2.25

Combination Outside Doors - - 8.75

Thrift SOAP CHIPS 3 for .25
Spearmint TOOTH PASTE each .10
Macaroni 4 for .25
Gold Medal Custard Powder Vanilla Each .25

SHORTENING: Easifirst, Domestic, Supreme, Pure Lard
RAISINS: Seeded, Seedless
CURRANTS
BULK COCOA 10c per lb
NUTS: Shelled Walnuts, Shelled Almonds
Pot Barley Rice Loaf Sugar Lobster
Cornmeal Tuna Fish Shrimps
ORANGES—LEMONS—GRAPE FRUIT—BANANAS CELERY—ONIONS

"The House For Hardware"
ALLISON & GILLARD, CHESTERVILLE