CNA

The Leader

A Family Newspaper Serving the Community for more than a Century

SINGLE 47¢ COPIES

VOLUME 130 NO. 36 | WEDNESDAY, SEPTEMBER 8, 1993 | MORRISBURG, ONTARIO

Inside this week

Iroquois Public School Expands Amalgamation with Stampville ..... Page 2

Musical Education Centre A first for Morrisburg ..... Page 6

Morrisburg Golf Club Champions crowned ..... Page 9

Cigarette smuggling

Mayor issues ultimatum to Feds

C. THOMPSON
Leader Staff

CORNWALL—Mayor Ron Martelle has given the federal government a seven-day ultimatum to take action on the problem of cigarette smuggling.

Liberal politicians Stormont Dundas MP Bob Kilger, and Glengarry-Prescott-Russell MP Don Boudria called a meeting last Wednesday with representatives of the Cornwall Police, RCMP, OPP, Akewesasne Mohawk Police, and New York State Police, as well as Revenue Canada, and municipal councils. Afterwards the politicians spoke to reporters.

"We're certainly not going to let a band of trigger-happy renegades intimidate not only our citizens but our local law enforcement agencies," said Martelle.

Martelle drew attention to gunfire day and night on the river, and the potential for violence. He cited the recent report of a man allegedly fishing who was shot in the stomach, and dumped on a private dock near Glen Walter, while his boat was riddled with bullets.

"If this was happening in Ottawa or Toronto the problem would be addressed in five minutes. I give them seven days and they better have an answer. We're not going to have a citizen lose their life," Martelle said.

If the federal government doesn't respond within a week, Martelle said he would personally take the issue to Ottawa. "I'll damn well make a spectacle of myself on Parliament Hill."

"It's a danger to the public and criminal activity leads to further criminal activity," Boudria said.

Part of the solution, Boudria suggested, would be an amendment to the "proceeds to crime" legislation, to have monies transferred to local police forces to help fight smuggling activities.

Such an amendment is part of the Liberal MPs and Liberal Party policy platform. The politicians are pressuring the federal government to act now, before the election, when the House can not sit.

Increasing fines from $50 to $500 for a first offense would be a start, Boudria said. But enforcement is a problem since fines have already been increased, but "no one has paid the higher fine."

Although arrests are made daily, RCMP have admitted these are only a tip of the iceberg, as the vast majority of offenders are undetected and escape justice. "If we arrested 25 a day they'd find another occupation because they'd be under arrest," Boudria said.

Not only a beefed-up force is required to do the job, but there is an urgent need for improved equipment. "You're dealing with smugglers with speed boats, high-powered rifles, and night-vision glasses, and you can't go out in a rowboat and flashlight," Boudria added.

While some smuggling originates from the Akwesasane Reserve area, it is a national problem, and arrests include residents of

– continued on page 5



Speaking to the issue
Pictured at a Cornwall press conference are politicians from l-r: MP for Glengarry-Prescott-Russell Don Boudria, Cornwall mayor Ron Martelle, and MP for Stormont Dundas Bob Kilger. The politicians held a meeting earlier with local police, municipal and Revenue Canada officials to address the growing problem of smuggling, and associated crime on the St. Lawrence River.

Beavers expansion

Choices for development

C. THOMPSON
Leader Staff

MORRISBURG—To stay in the Village or relocate will be a major issue for Beavers Dental Products to decide over the next few months.

Last week, Beavers Dental Products released a statement that due to strong sales growth, the company must add equipment to meet production demands, and must expand to accommodate the required equipment.

Although there are no immediate plans for moving out of Morrisburg, various options for expansion will be examined in the next few months, with all possibilities under consideration. The company acknowledged the efforts of employees as a major contribution to its productivity, and that this would be a factor in any decision.

One of the recent rumors concerning the expansion of Beavers Dental Products was the possibility of a move to the City of Cornwall.

Bob Peters, economic development officer for Cornwall, said the office had received an inquiry for information from the Morrisburg plant, but that the matter had not progressed beyond this stage.

"All that's been done is a request for general information. We responded to that as we would to a request from the library or any organization."

Peters replied such requests for information are standard in the business. The department doesn't target companies from another area in an effort to recruit new industry. But it is their policy to promote the attractions of one's area to industry in a general way to other regions.

"We're here to provide information for companies, and whether they use the information to look at the City of Cornwall is too premature to say. I understand they're at the beginning stages of examining options," Peters said.

Cornwall mayor Ron Martelle confirmed there had been an inquiry to the city's Economic Development Department, but he as a rule did not know what company had made the request. "We only hear this information when it's in the final stages."

Since Beavers Dental Products is a client of the United Counties Economic Development Department, Economic director Terry O'Reilly said that he was limited in the specifics he could discuss due to client confidentiality.

"We've been asked by the company to assist them in identification and analysis of site location options," O'Reilly said.

"It's our role to assist them. Beaver's needs expanded facilities to achieve their growth opportunities. We're aware local management recognizes their success in the current location, and the factors that contributed to it. With that background we've been asked to help examine various location opportunities available to it."

In providing assistance to clients, the Department does a "comparative economic analysis" to quantify the factors of various possible industrial locations.

O'Reilly stated he believed it was the preference of local management to stay in the immediate area: however, the parent company's outlook could be "more clinically economic."

The Economic Development Department would bring into the equation "less tangible economic factors like productivity, and employee skills and experience which probably cannot be perfectly replicated at a distant location," O'Reilly added.

Comparison and analysis will include the relative merits of ownership . "Certain incentive financing instruments are available which may or may not impact on the comparison, and we'll explore these on the company's behalf," he said.

"Beavers has enjoyed tremendous success located where it is, and it's unquestionable a good component of it is employee experience and productivity. It's a good well-tried labor force experienced in production of the product."

In conclusion, O'Reilly stressed the importance of past experience. "A company ignores a successful formula at its own peril. Beaver's has been successful there and we think this is the right base from which to examine their future opportunities. We think the immediate area has a great many advantages to offer and we certainly will explore these fully with company officials."

Enviro-Desorption

Assessment may be put on hold

C. THOMPSON
Leader Staff

IROQUOIS—An environmental assessment hearing for Enviro-Desorption to set up a soil recycling plant in the Industrial Park, may be on hold indefinitely.

According to Guy de Puyjalon, spokesperson for the Concerned Citizens of Iroquois, the hearing may be delayed due to the company's inadequate response to a request for information by the Ministry of Environment and Energy.

An environmental assessment hearing was to be scheduled this summer. However, at the end of June, the Approval Division of the Ministry asked the company answers to technical questions on storage and safety concerns which went unanswered.

De Puyjalon said that on July 26, the Approvals Branch sent a letter requesting a proper reply within 15 days, and the company gave a partial reply half an hour ahead of time.

The Ministry then informed the Calgary-based company the answer was incomplete, and allowed a second 15-day deadline on August 26, but the deadline expired with no answer. A further letter was sent requesting a reply by mail to be received by Tuesday this week.

If received by the final deadline, the Ministry would open the file. If not, the file would be closed and the company would have to wait until next year to reapply, if it so wished.

If the Ministry decides appropriate answers have been given to the six questions they may decide to proceed with an Environmental Assessment hearing. Files are transferred to the Environmental Assessment Board, and there is a delay of six weeks before the hearing is called.

De Puyjalon said he has not had any communication from Iroquois Council on the matter. Although at first Council unanimously approved the project in principle, public opposition has since caused a split, with Coun. Ron Miller joining the objectors.

This spring the company wrote the Village, proposing a survey of public opinion and an information meeting, but since then there has been silence on these issues.

DePuyjalon said that from the information he had from research into similar projects in the United States, "when opposition raises its ugly head and environmental departments start to ask questions, the applicant companies generally fold and go away to somewhere else where there isn't so much resistance."

"Our position is this," said de Puyjalon. "If this is how a corporation treats the highest licensing authority, how can we trust them to treat us as concerned villagers with any honesty?"

De Puyjalon said that if the company does decide to deal with the government and villagers, "I imagine depending on the number of intervenors the process could go on another year."



Men at work
Preparations are underway to create training areas, roadways and parking lots at the site of the Operating Engineers Training Institute. Within the last few weeks, the two training facilities formerly at Toronto and Stouffville have amalgamated at the new Williamsburg Township location.

Operating Engineers Training

Prepare for grand opening

C. THOMPSON
Leader Staff

MORRISBURG—Activity at the building purchased by the Operating Engineers Training Institute of Ontario, Local 793, has captivated the imagination and curiosity of local residents.

And to those who wonder about the changes, Training administrator Kingsley Cole, is happy to explain. This spring, the OETIO purchased the building formerly known as the Seafarers Institute to consolidate the Toronto and Stouffville training facilities at one location.

The Institute is the largest earth-moving training facility in Canada, and an internationally-recognized crane training center. An average of 600 are trained by O.E.T.I.O annually, as people from around Ontario learn heavy equipment operation. Crane operator trainees may come from all over Canada, and abroad.

According to Cole, the amalgamation is practically complete, except for a couple of tractor-trailer loads of equipment to be moved. The business head office remains in Toronto, while 13 district offices are distributed throughout Ontario.

About 20 staff members have already moved, or are in the process of relocating, and some have purchased homes in the area. In addition, 13 local people have been hired in maintenance, cafeteria and housekeeping. A number of subcontractors from the community have found employment here.

Some apprenticeship classes started in August, and currently there is a small class in instructor training. Preparations are ongoing for classes in crane training and earth moving beginning Monday, September 13. From then, scheduling will expand to include additional courses and levels of instruction including supervisory training.

Physical changes to the facility have been dramatic, as the luxurious hotel-like residences have been repainted from black to off-white, and offices were redecorated.

Outside alterations include the construction of training areas. A 400' by 500' lot on crushed stone has been built west of the building for earth-moving activities, and there will be an area for crane-training east of the building on the other side of the fence.

Roadways with drainage ditches are being built to the training areas and the parking lot. Berms mark a buffer zone between the training areas and the building. The waterfront south of the institute and a lane with trees will be untouched.

"We won't disturb the property any more than we have to," said training administrator Kingsley Cole. "We don't want to turn it into a construction site."

He added, recreational facilities like a ball park or skating rinks may be created on the park land.

As preparations continue to transform the magnificent educational facility which has been idle and vacant for over seven years, the new occupants report satisfaction.

"We're happy here," Cole said. "And we think the community will find it an interesting project."

"We've had a very good response from the community," Business Manager of Local 793 Ron Walsh said. "We think it's a fair investment in terms of local people."

When sale of the institute was first announced in June by the United Counties Economic Development Office, it was estimated $3 million would be generated annually in the community.

Addition completes Iroquois- Stampville amalgamation

CATHY ALLISON
Leader Staff

IROQUOIS —The amalgamation of Iroquois and Stampville Public Schools was completed yesterday when the doors of the newly renovated Iroquois school were opened to grade seven and eight students.

An eight room, 9,750 square foot addition was built to accommodate the new students.

"The Board re-opened Stampville to take off the expanding population pressure in Morrisburg....It was a short-term solution until they could get the money (for the addition)," says Dick Turner, the Principal at Iroquois.

The SD&G Public School Board passed a resolution October 5, 1992 that approved the closure of Stampville.

The Board decided to proceed with the closure of Stampville and the expansion of Iroquois after obtaining a grant through the JobsOntario program.

The grant will cover approximately $410,000 of the costs, says Collin Vickers, who was the Superintendent of Stampville and Iroquois Public Schools.

He says the total cost of the addition will be around $750,000.

But the final figure is not in yet because the School Board did its own contracting and all the bills are not in yet, he says.

"A conscious effort was made to use local contractors and supplies," says Turner.

Tony Van Gerp of Chesterville did all the framing, Dave Coligan did the plumbing, Phillip Thompson did the drywall and Prost Cedar Products did the fencing.

Around 100 grade seven and eight students will study in the addition, bring total enrollment to 275.

Many of these students, says Turner, are coming in from Morrisburg.

The addition for the grade seven and eights could not have been put on Morrisburg Public School, however, because the site is small and because the students would still have to be bused to Seaway for Family Studies, Industrial Arts and Physical Education, says Turner.

"This will make a much more efficient operation," he added.

The move also increased the staff at Iroquois by 12, including teachers, teaching assistants and custodians.

The addition includes a larger staff room to accommodate this expanded staff, as well as six classrooms and a renovated room for the library.

One of the new classrooms is specially equipped for the developmentally challenged class that is also being transferred here from Stampville.

The room is equipped with a small kitchen area, wheelchair accessible washroom, and laundry and shower facilities.

All of this will be used to teach the 14 students life skills, such as housekeeping, cooking and hygiene, says Turner.

The remaining classrooms will be used by the six classes of grade seven and eight students.

All of the classrooms on the north side are decorated in blue-grey, while those on the south side are done in rose.

One hundred and fifty lockers were also installed for the senior students at a cost of $110 each.

"That gives you a bit of an idea of how much it costs to start up a school," says Turner.

However, not everything in the school is new. Turner says three tractor trailer loads of equipment came from Stampville.

While all of the construction was going on, the contractors made some improvements to the existing school structure, says Turner.

Workers installed smoke detectors and did some rewiring in the old part of the school.

As well, the basketball court was paved and posts for a volleyball net were installed.

The school in Stampville will remain empty for the time being.

Vickers says that, by law, the School Board must offer to sell the school to other community organizations, such as the other School Boards and municipalities.

If no one is interested, it will be put on the open market, says Vickers.

Common Curriculum

The Stampville students attending Iroquois this year will notice not just a change in their environment but also a change in the way they are taught.

Teachers across the province are to implement a common curriculum as set out by the Ministry of Education.

"This year, we will be trying to get a sense of direction of what the Ministry expects," says Turner.

"The Ministry tried to enunciate a clear set of expectations for the curriculum they would like covered."

Ideally, says Turner, the curriculum will be taught with emphasis on the integration of studies.

Areas such as Math, Geography and English could all be covered in the same two hour session, but the subjects would not be clearly defined, explains Turner.

The new method will also put more of an emphasis on co-operative learning.

"The Ministry feels this will represent more closely the real world," says Turner.

Environmental studies at U.C. bird sanctuary

MORRISBURG —Bring the classroom outdoors and witness the miracles of fall first hand at the Upper Canada Migratory Bird Sanctuary.

Beginning Monday, September 13 and running until October 29, we'll be offering a variety of nature and environmental oriented programs.

Programs are designed to make learning about nature fun.

Grades three to six can participate in a program called "Life in the Slow Lane," which is a study of plants and animals living in a pond.

Other programs are available for students from senior kindergarten to grade 10, and they can be custom designed for organized youth groups such as Brownies, Guides, Beavers, Cubs, Scouts, Pathfinders, Venturers, Rovers and 4-H clubs among others.

The one to one and a half hour guided hike and programs are a great way to meet special badge requirements too.

Morning and afternoon bookings are available. Program times are flexible and group size for each program is limited to a maximum 30 individuals.

The Upper Canada Migratory Bird Sanctuary is located 14 km east of Morrisburg off Highway No.2.

The cost to participate in the Environmental Studies Programs is $2.25 per student (teachers and supervisors are free).



Bon Voyage

Last Friday, Carol Richer won 2,500 Air Miles Travel Miles, valued at $500, in the Bank of Montreal's "Miles of Appreciation" monthly reward program. Bev Law, Personal Loans and Mortgage Manager presented the prize to Richer. Richer says she has not decided where she will travel but is considering a trip to Windsor. The bank will announce a winner in the contest every month until December 30.

BRADEN FORD PRESCOTT

WHERE PEOPLE FROM THE AREA CAN DEAL WITH CONFIDENCE

220 CHURCHILL 925-4201

If you asked a wide variety of people about the reasons why they would purchase their vehicle from one dealer over another, the answers would likely be quite similar. Most people want a dealership that can provide a vehicle that suits their lifestyle, in their preferred colour, and in a negotiable price range. The consumer also wants informative answers to some questions they may have, and automotive service that is done right the first time. The people at **BRADEN FORD PRESCOTT** are priding themselves on catering to these important factors so that they will be the only dealership you'll ever need to visit.

This firm has been offering helpful sales advice and friendly service since opening in Prescott in September 1985, and is managed by people who realize that a satisfied customer is their best asset. Sales Manager, **CARL TRAFFORD** and his staff will take ample time to see that you get what you came for whether it be a new or used car, light truck, van or repairs and maintenance for your present vehicle.

The lot displays a variety of automobiles from **FORD**, a respected manufacturer known for producing high quality vehicles. You have the choice of either purchasing their new and pre-owned vehicles outright or taking advantage of the leasing services provided.

If anything in the way of vehicle purchases, leasing or repairs is in your plans for the near future, save time and money by making **BRADEN FORD PRESCOTT** your first choice.

PRESCOTT GLASS

& HOME RENOVATION CENTRE

OFFER FASHION & FUNCTION AT A FAIR PRICE

HWY. 2 EAST, PRESCOTT (WEXFORD) 925-2806

Not too many years ago, glass was used to admit light and stop the weather.

Today we see at **PRESCOTT GLASS & HOME RENOVATION CENTRE**, glass window systems which enhances homes and businesses and also prevents heat loss due to reduced conduction and air infiltration.

This shop continues to install the best in glass, and their reputation for fit and finish is second to none.

PRESCOTT GLASS & HOME RENOVATION CENTRE features Thermo panes, and plexiglass-lexan, glass replacement, table tops, mirrors, Pine or Cedar casement, and awning windows, patio doors, Oak railings, kitchen cabinets, paints, picture framing and specialty molding and trim.

People get ready to re-paint when exterior surfaces being to show wear, a coordinated decor change has been planned, or they simply become tired of that colour.

PRESCOTT GLASS & HOME RENOVATION CENTRE now offer high quality M.F. paints at contractors prices.

Once you have come to the conclusion that a new kitchen could afford many advantages, your next decision lies in choosing the appropriate dealer from which to select your new designs.

The people at **PRESCOTT GLASS & HOME RENOVATION CENTRE** can combine your tastes in cabinet style and decor themes so that a suitable environment is created to co-exist with your present surroundings. Whether traditional styles are required or a more contemporary setting is appropriate, manager, **ANNA MASON** and her staff will aid each customer in making an informed decision to suit their family size, architecture and budget.

PRESCOTT GLASS & HOME RENOVATION CENTRE also does picture framing.

The staff can decide along with you, what kind of framing process your painting or document deserves. They can then carefully select the appropriate frame size, shape and finish as well as the frame's material, whether it be wooden or metal.

For any of these quality products or services we suggest you visit or call **PRESCOTT GLASS & HOME RENOVATION CENTRE**, the clear choice in this area.

WHO'S WHO IN PRESCOTT

by TOM GLENFIELD and GARRY BURNS

Presenting interesting facts about the achievements of leading businesses in the area

These businesses are carefully chosen and must meet high standards to qualify for these reviews.

Feature copy appearing in this review cannot be reproduced in whole or part without written permission from the writers.



NICK'S RESTAURANT

RATED AS ONE OF THE BEST IN THE AREA

107 Churchill Road 925-2882

There is a great frontier of restaurants out there, and being a restaurant explorer has its occasional rewards. Such was the case on a recent visit to **NICK'S RESTAURANT**.

Here you can enjoy dining at its finest, in a very relaxed ambience. Accompanying the unique atmosphere are very affordable prices.

The chef becomes a magician with the entrees, each superb in its execution.

They feature the finest Canadian and Italian cuisine, are open 6 days a week and are licensed by L.L.B.O.. The owner **NICK DINOPOULOS** is proud of his restaurant and rightly so.

When it's time for an evening at the table that will surpass the mundane and generic, try **NICK'S RESTAURANT**. You will experience what dining in solid style can be - an atmosphere of provoked thoughtfulness, silent and professional service and cuisine that elevates cooking to an art form with its aromas, visual composition, textures and tastes.

This was some of the finest food we have experienced in some time. **NICK'S RESTAURANT** continues to offer you a formula that really works - good food, good atmosphere, good prices - served by a friendly, courteous staff that care, six days a week!

The next time you decide to dine out and are searching for a positive experience, remember **NICK'S RESTAURANT** in Prescott.

IHM Irving H. Miller Ltd.

REAL ESTATE INSURANCE

CELEBRATING 35 YEARS OF SUCCESSFUL BUSINESS

267 KING ST. W., PRESCOTT 925-4238
BRIDGE ST., CARDINAL 657-3205
SHOPPING PLAZA, IROQUOIS 652-4567

When you're looking to buy or sell a home it's important that you talk to a real estate company that knows the market both inside and out. And more importantly, can appreciate your needs and concerns. In this area, that company is **IRVING H. MILLER LTD.**

They know that whether you're buying or selling, it is one of the most important decisions you'll ever make. Which is why they go the extra distance to ensure that you fully understand the complex home buying process.

At **IRVING H. MILLER LTD.** their carefully selected representatives are some of the best trained real estate agents in the entire area. They'll take the time to get to know you and your family, making sure that the decision you make, is one that's best suited to your needs.

IRVING H. MILLER LTD. has built an atmosphere of trust with residents in Prescott, Cardinal, Iroquois and area for 35 years. Owner, **LORNE DURANT** opened his business on September 1, 1958. Their extensive services include residential and commercial properties, farms, acreages, cottages, and market evaluations.

Dedicated personnel have all made clear that their aim is to provide experienced services to both the buyer and seller that is fair and equitable.

IRVING H. MILLER LTD. also specializes in all forms of insurance life, home, business, farm, car etc.

People come to their offices confident they have chosen a firm that puts that little extra into their profession with personalized service. If you want the best in real estate or insurance service, call **IRVING H. MILLER LTD.** first.

SUPERIOR PROPANE INC.

AN ENVIRONMENTALLY FRIENDLY SOLUTION TO ALL YOUR ENERGY NEEDS

Hwy 2, Prescott 925-4815

Most people think of **SUPERIOR PROPANE INC.** for delivering propane to their homes, farms and cottages. And of course, there's the propane barbecue cylinder. But **SUPERIOR PROPANE** has much more to offer you and your family.

In **SUPERIOR PROPANE'S** showroom, you'll find a complete range of high efficiency furnaces and hot water heaters. There are forced air systems, and even modern hydronic systems that integrate the hot water heat and the heat for the home, using state of the art technology. In addition, the Company offers the latest style in propane ranges, clothes dryers, fireplaces, and much more.

Concerned about the environment? **SUPERIOR PROPANE** has been environmentally friendly for over forty years. Propane is so clean burning that it is used as a fuel for forklift trucks working in enclosed spaces. A study by the Propane Gas Association of Canada found that propane is the energy form that produces the lowest impact on global warming from production to end use.

SUPERIOR PROPANE offers Canadians an unmatched selection of competitively priced products and services. The products sold are high efficiency and top quality. And they are backed by guaranteed supply and emergency service 24 hours a day, year round.

SUPERIOR PROPANE is Canada's leading marketer of propane, propane consuming products and related services. Serving more than 200,000 Canadians through its coast-to-coast network of more than 100 Branches, the Company is an integral part of the communities in which it carries out its business.

The Prescott location is now managed by **HENRY HERAULT.**

SUPERIOR PROPANE INC. provides the most accessible variable service worthy of your patronage and our recommendation.

SCHRADER AUTO CARE

PLACING YOUR SATISFACTION BEFORE PROFIT

Bridge St., Cardinal 657-4761

Due to the economic situation in today's market, more and more people are holding on to their vehicle for longer periods of time. As with any mechanical device, the longer you keep it, the more maintenance and repairs it will need. The best way to save money in the long run is to pay close attention to how your vehicle handles and sounds, and avoid putting off service work. It's like going to a dentist; no one likes to do it, but it is a must.

Choosing the wrong person to repair your car can often lead to disappointments. You can now go to very specialized shops like muffler or brake centres, or your general garage. The most important thing to remember when making a final choice is that the shop is only as good as the mechanics working in it.

SCHRADER AUTO CARE has provided a reputable mechanical repair service since opening 14 years ago and has been at their new facilities since January 1991. This business is locally owned by **KIM** and **GERRY SCHRADER. GERRY** is a class A mechanic who has many years of experience in the automotive trade.

They constantly update their training to coincide with the changes in technology like the electronic computer controls, and also are equipped with the specialized tools and equipment that is required to repair your foreign or domestic car, van or truck right the first time. They provide simple oil changes and lubrications as well as tune-ups, brake and exhaust work, towing, air conditioning service and major or minor mechanical repairs.

Nobody likes to be without their vehicle for any lengthy period of time; however, when the time comes to have your's repaired or maintained, try **SCHRADER AUTO CARE** in Cardinal.

SPORTS UNLIMITED

539 ST. LAWRENCE STREET, WINCHESTER 774-3346
135 PRESCOTT STREET, KEMPTVILLE 258-5982
EDWARD STREET, PRESCOTT 925-4556

Many retail merchants and department stores carry lines of sporting goods. However, when you walk in the doors and ask a few questions, you may receive a blank stare.

The longevity of **SPORTS UNLIMITED** has always hinged upon the staff's combined experience and readiness. Their product knowledge will enable them to raise the consumers' level of awareness as it pertains to sports equipment.

SPORTS UNLIMITED opened in Winchester in 1973 then opened in Kemptville in 1978 and opened their third location in Prescott on December 14, 1985. The owners are **RON and DENNY CASSELMAN, REX WHITTEKER and STEVE MORROW. DON FRANCIS** manages the Prescott store.

Throughout history, sporting events have always held a place in man's lifestyle. Sports of any kind provide relief from everyday pressures as well as providing a competitive spirit, and in most cases the participant benefits from regular exercise or increased stamina. It is true that the individuals involved are the only people that can be responsible for the winning or losing of a particular game, but employing the best available sports equipment can also help provide the winning edge.

The feature racquets for all sports, golf equipment, shoes, bikes by **RALEIGH, NORCO, RENEGADE,** volleyball sets, croquet sets, horseshoes, ski bobs, ski tubes, baseball equipment, replica jerseys, hats and sweaters, hockey equipment, cross country and downhill skis and much more.

SPORTS UNLIMITED is a team supply specialist and can accommodate your team's needs by offering an almost unlimited combination of styles, sizes and colours in uniforms and sportswear.

Whether you're a sports enthusiast or inexperienced, visit the team at **SPORTS UNLIMITED**, a business worth recommending to those who demand the very best at realistic prices.

RAVENHORST MOTORS

COMPLETE AUTOBODY & COLLISION REPAIR
THE COLLISION RESTORATION SPECIALISTS

Hwy. 2 East, Prescott 345-5513

When your passenger or commercial vehicle is cosmetically or structurally altered resulting from an accident, you are left with picking up the pieces. You now need to choose from the many collision centres available to repair your vehicle, and your decision is going to stay with you for a long time. Most people simply want their vehicle restored to its original condition -- the first time.

The structural integrity and safety of a modern vehicle body can be ensured using the appropriate high tech measuring systems and straightening racks. Equally important is that a firm such as **RAVENHORST MOTORS & COLLISION REPAIR** also has qualified technicians with sufficient experience, allowing them to restore your vehicle back to factory tolerances and specifications. An improper repair to a vehicle using unitized construction [referred to as unibody] can result in poor alignment and unwanted driving characteristics.

Your vehicle's appearance is what likely attracted you to it in the first place. **RAVENHORST MOTORS & COLLISION REPAIR** can refinish your car or truck after an accident or to simply prevent further body deterioration. Industry standards like the use of 2 stage paint systems [base coat/clear coat] will result in a shiny wet appearance that is resistant to the elements.

This firm caters to foreign or domestic vehicle repair, encompassing body damage rectification, surface refinishing and repainting, bumper replacement, fibreglass and plastic body work and towing.

Since 1954 **RAVENHORST MOTORS & COLLISION REPAIR** has provided an essential service to those processing insurance claims and individuals requiring body maintenance or repair.

This local business is owned and operated by **RICK VAN RAVENHORST** and **JACK BOLGER.**

RAVENHORST MOTORS & COLLISION REPAIR knows the value of customer referrals and has made sure that the firm's priority is customer satisfaction rather than customer volume.

Classes get underway at Operating Engineers Training Institute

C. THOMPSON
Leader Staff

MORRISBURG—As classes start in area schools, preparation for a different type of training is underway at the Operating Engineers Training Institute of Ontario.

While the official opening date is October 15, and an Open House scheduled October 16 and 17, some courses have already begun, such as a small class in instructor training. September 13 is the date for regular courses in crane training and earth moving to begin.

These courses are fully booked, said Training Administrator Kingsley Cole, with 40 enrolled in crane training, and 25 in earth moving. "That's written into the future. Craning and earth moving are planned a year in advance. And from there the schedule will expand."

Both beginners and experienced journey men, unionized or non-unionized may be accepted. There are skills updating courses for experienced construction workers, and apprenticeship training for new people.

According to Cole, "We trained a group of 20 for the Canadian Construction Association, and have been doing that for eight years."

There are also a number of spaces for women at the Institute, with special pre-apprenticeship training offered women seeking to enter non-traditional occupations in construction.

Many students are young people entering apprenticeship training, but courses are available from age 18 to retirement. There are courses for people entering the industry, to refresher or "updater" courses for people in their 60's, Cole said.

There are two or three different levels of apprenticeship training for crane training and earth moving, based on educational background.

While most students are from around Ontario, crane trainees can be from all over Canada, and around the world. The Institute has seven different types of cranes, and there is a separate course for each crane. All of the cranes are computerized, and a computer pack exists for each crane.

Specialized technology

Crane technology and equipment is specialized, and operators must be trained, so that they will not tip or overload machinery in the workplace. Crane operators must also know how to use capacity charts, and the use of diagrams.

"We have very complicated, computerized craning equipment, and this can be learned in skills updating," Cole said.

"In this area alone, we've had quite a few applications for courses. We've trained people from all over Canada. Employment and Immigration pays us to do the training," he stated.

Training applicants may receive advice from Institute counsellors over the phone on how to apply, and are told how to approach Employment and Immigration Canada. However, those who are already working for a company and wish to quit work to take a course will not be subsidized by the taxpayer.

Some trainees from outside Ontario are fee-payers, sponsored by a construction company.

According to organization literature, the Operating Engineers Training Institute of Ontario started operation in 1983 as a Labor-Management and Government cooperative effort to train heavy equipment operators for Ontario's construction industry. The Institute was a result of the industries reaction to an increasing accident rate with construction equipment and shortage of skilled operators.

In 1982, it was awarded Apprenticeship Training for the indentured trade of crane operator by the Ontario Ministry of Skills Development. Since 1983, it has been providing all Apprenticeship and Skills Updating training for the trade.

Government assistance for the trade school comes from a variety of federal, provincial, and regionally-sponsored agencies. Cole explained the Institute has contracts with the Federal government and provinces who buy seats and "it's our responsibility to go out and find the right people for the training."

In addition to federal assistance, the Institute's training fund is supported by contributions from the hourly wage unionized sector of the industry.

As the chief aim of the Institute is to provide skilled operators for Ontario's construction industry, as a rule student employment following training has exceeded 90 per cent.

"That's gone down a little because of the recession, but generally speaking, we've had a very high employment success rate," Cole said. "It makes us different from community colleges."

While employed, construction workers make good money, with crane operators earning approximately $30 an hour including benefits, and earth movers averaging $26 to $27 an hour, Cole explained.

Since 1993, a total of 3134 persons have been trained in crane operations and 1026 in earth moving.

According to a study by the Federal government completed in 1986, there was a need to train approximately 1,325 new operators every year for six years. But to date, the limited capacity of the Institute has permitted only 30 per cent of the training requirements. Research indicates the need to train more people than are currently trained.

A critical need has been identified in tower crane operator and operators of major heavy equipment, and in upgrading skills of heavy duty mechanics. There is also a shortage of properly trained backhoe operators.



At the drawing board
At left, training administrator for Operating Engineers Training Institute, Kingsley Cole, and Business Manager for Local 793 Ron Walsh are involved in planning for the newly amalgamated training facility near Morrisburg.

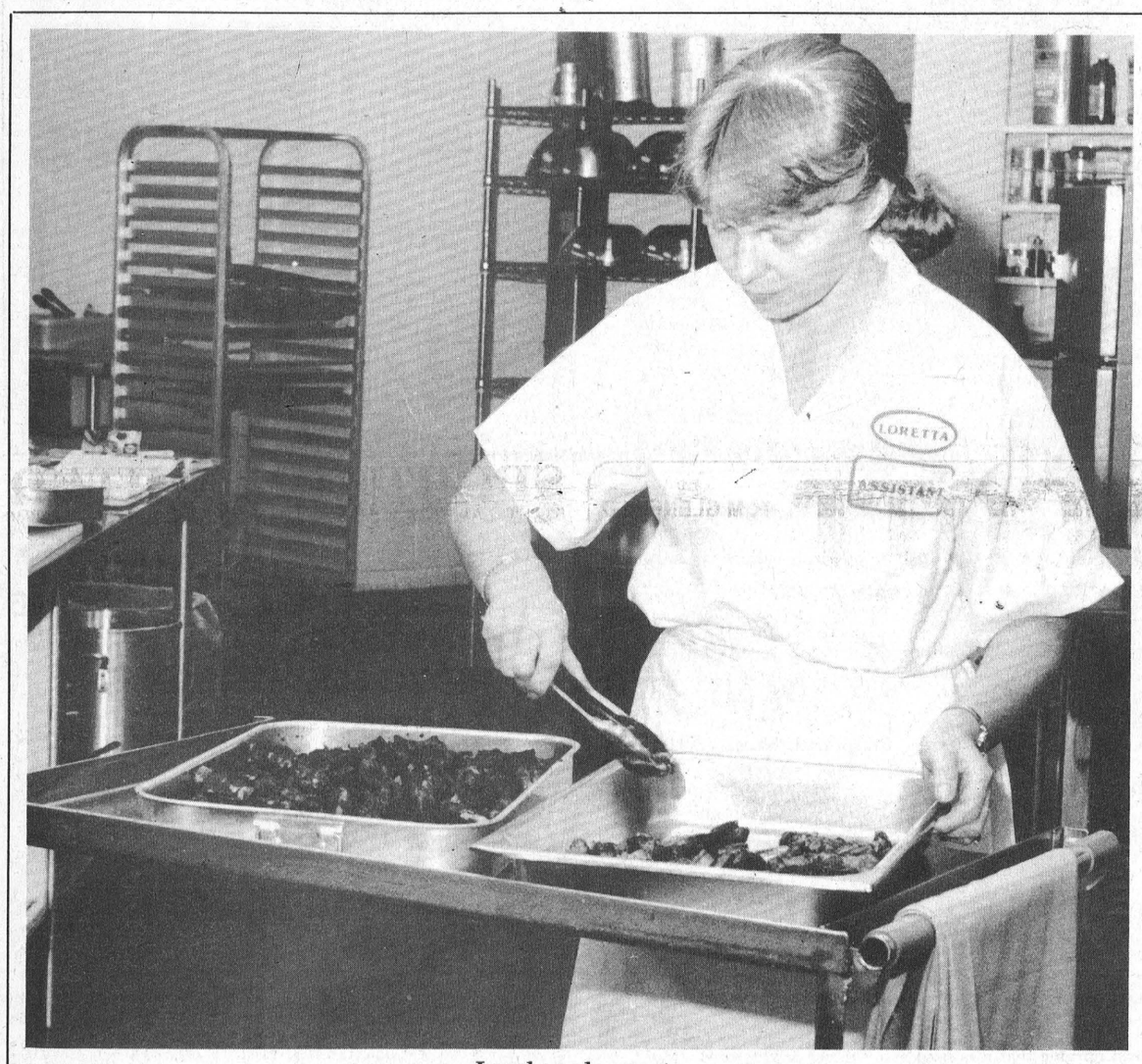

Local employment
Loretta Honders of Morrisburg, who assists in the cafeteria, is one of over a dozen employees hired from the local area. The facility boasts two cafeterias and a dining room, an auditorium, library, gymnasium, administration offices, classrooms, dormitories, and boardroom.

WE ARE FINALLY OPEN!
POKEY'S PLACE
"The Store Where Your Dollar Buys More!"
EAST END PROMENADE
MORRISBURG
TEL: 543-4384
OPEN
MON.-TUES.-WED.-THURS. 9–6
FRIDAY 9–9 SATURDAY 9–6
SUNDAY 1–5

Introducing . . . .
A New Line Of
COLLECTOR'S PLATES
and
ASHTON DRAKE
GALLERIES DOLLS
from
The Bradford Exchange
Now Available Exclusively at
Seaway GALLERY
OF ART, CRYSTAL
AND GIFTS
Something for Everyone, Affordable and Great Selections – Your One Stop Shopping Store
• Bohemia Crystal • Native Art • Brass - Frames
• Chokin Plates • Gunds • Austin Sculpture
• Oriental Vases • Framed Prints, Ltd. Editions
• Jewellery Boxes & Original Art
• Clowns
EAST END PROMENADE
MORRISBURG, ONT.
FRAMING AVAILABLE
(613) 543-3930

Biba
MEANS


Assorted
Men's & Ladies
Gasoline Jeans
HOURS
MON.-WED. 9-6
THURS.-FRI. 9-9
SAT. 9-6 SUN. 12-5
Biba
CASSELMAN
SHOE STORE
MORRISBURG
VILLAGE PLAZA
543-2556
VISA
Master Card

The Morrisburg Leader

A Family Newspaper Serving the Community for more than a Century

Published every Wednesday afternoon at Morrisburg, Ontario
by The Morrisburg Leader Limited

P.O. Box 891, Morrisburg, Ontario K0C 1X0
Telephone (613) 543-2987 or 543-3611 Fax: (613) 543-3643

Art Laurin, Editor & Publisher Terry Laurin, Production Manager
Sam Laurin, Advertising Manager

Publications Mail Registration No. 0842

$19.00 per year non-letter carrier within 40 mile radius
$21.00 per year non-letter carrier outside 40 mile radius
$41.00 per year letter carrier $60.00 per year in U.S.A.
SUBSCRIPTION PRICES SUBJECT TO G.S.T.

Advertising Deadline – Display – 5 p.m. Mondays – Classified – 12 Noon Tuesdays

Arthritis Month in Canada

Municipalities in this area, like those throughout Canada, mark Arthritis Month in September, and local branches of the arthritis Society intensify their efforts to extend knowledge of the disease and to raise funds for arthritis research at this time.

Arthritis is by a very wide margin, the most widespread crippler to which human beings are prey, and to complicate matters still further, there are more than 100 known types of the disease. It is estimated that the annual loss of employment due to arthritis is equal to one-half day for every man, woman and child in the country.

One of the sad realities about arthritis is that there is not yet a known cause or a cure for the disease. Canadian researchers and medical experts have been focussing on the problem since 1948, when the Arthritis Society was formed to spearhead the attack on this affliction. It is not only a disease of the elderly either. There are more than 35,0000 youngsters under the age of 15, in Canada alone, who are doomed to live in chronic pain because of it, or its complications.

People with arthritis are also prey to some of the most cruel, vicious and costly frauds in North America. Suffering intense pain. they will do almost anything, spend almost any amount of money to gain relief. The society estimates that more than fifty million dollars is spent yearly on phony cures.

Considerable progress has been made in the last few years, with the introduction of specially designed and specially staffed Rheumatic Diseases Units at the teaching hospitals in Canada's medical schools. There, specialists have been able to help many victims lead fruitful and fulfilling lives.

The Arthritis Society needs your help and mine so that progress may continue in the fight against this painful affliction. The campaign for funds is undertaken annually during this month. Your contribution is invaluable, not only to relieve suffering and aid in rehabilitation, but also in paving the way for the eventual elimination of arthritis in Canada, and throughout the world.

The Arthritis Society of Canada announced last week a new Arthritis Self-Management Program. Volunteer leaders are being sought to lead groups on how to cope with arthritis. Programs run once a week for six weeks. Leaders must attend a three-day training program. All materials are supplied by the Society. The Arthritis Society would like to bring this new program to your community. If you are interested you can obtain more information by contacting the Arthritis Society, 1701 Woodward Drive, 2nd Floor, Ottawa, Ont. K2C OR4. Tel. (613) 723-1172 Pierre Aussant.

Our Responsibility

Each and every one one of us should be ashamed of ourselves.

A fourteen-year-old boy died last week in Cornwall, and although there was nothing most of us could have done for him at the time of his death, we all perpetuate the attitude that made him miserable throughout his short life.

Joey Ingola drowned in the St. Lawrence River. Mary Roach, the only person who tried to save him, says that three teens and one adult watched and laughed while she screamed for help.

This conflicts with what the Cornwall Police have found. They say a couple heard Roach, and the man, who could not swim, flagged down a boater who contacted an OPP Marine Unit.

First, it seems unfathomable that there were not more people around the area to help Roach as she struggled to save the boy.

It seems she almost had him to shore when the tangled mass of weeds around his ankles pulled him under.

One would think that there must have been someone nearby who could have thrown a rope or an article of clothing to Roach so that she would have had more to hang on to than wet, slippery rocks as she struggled to bring Ingola on shore.

However, nothing was done for him. This in itself is a tragedy, but it is just as tragic that Ingola had to spend his life being ridiculed by others because he was "different."

Ingola suffered from Tourette's Syndrome - a disease that sends a person into uncontrollable spasms and that causes them to utter nonsense involuntarily.

It was reported in the *Ottawa Citizen* that other children would throw beer bottles and stones at him.

These children did not understand why he was this way and instead of asking why, they treated him as if he were a freak.

The blame for this, however, is on our hands. It is up to us to teach children that people are not to be condemned and abused just because they face different challenges.

All of us must take the time to re-examine how we treat each other and to admit our prejudices. Only when we learn how to treat each other with respect and dignity can we teach our children to do the same.

— Cathy Allison

This Week In Morrisburg's History

Compiled from The Leader's fyles
by Cathy Allison

1983

For local golfer Mac Day, this was a historic week on the golf course. On August 31, 1972, Day aced the fourth hole at the Iroquois Golf course. On August 31, 1983, the 70 year-old teed up on the same hole and aced it again.

In other golf news, Larry Harper won the 11 th annual Cedar Glen Open in Williamsburg.

The Morrisburg Fire Department manned polls in the mall on Friday and Saturday in an effort to raise money for Muscular Dystrophy. In 1983, the firefighters collected $3,200.

The local police endorsed the Canadian Association of Chiefs of Police's decision to impose harsher penalties on impaired drivers. They also supported another resolution passed at the police chiefs' annual convention that allowed the taking of blood and urine samples from motorists suspected of being impaired.

1973

Headlines in this week's *Leader* read "Local man killed on No.2 Highway Tuesday." George Eli Rutherford, a well-known figure in Morrisburg, died instantly when he was struck by a truck drive by Earl Stanley Brown of R.R. #1 Morrisburg. Rutherford was walking on Highway 2 east of the shopping centre when the accident occurred. He had been a resident of Morrisburg for 30 years.

It was announced this week that Morrisburg would become the first community outside of Cornwall to have a Cine Club. The club was organized through St. Lawrence College. "Culloden, Charge of the Light Brigade" was the first film to be presented on September 19.

The inaugural meeting of the newly-formed Morrisburg and District Home and School Association was scheduled for Monday, September 4 at the public school. The group was made up of interested parents, teachers and friends who have the interest of the community, the school, the home and the child in common. The goal of the group was to bring together people who were children in a previous generation to help children of this generation make a better world for the next generation.

Canadiana Pottery started work on a new plant in Ingleside this week. It expected to employ about 25 people. The plant will produce a line of pottery designed by Ruth Gowdy McKinley, and it will also supply the Canadian market for the Walt Disney figurines.

1963

The September 6, 1963 issue of *The Leader* reported that Judy Ing, Water Safety Instructor at the Morrisburg beach, was presented with two Kenwood blankets by 90 students of summer instruction. Ing was a fourth year student at McGill University where she studied for her Bachelor of Education in Phys. Ed.

A photo on the front page showed Morrisburg soldier, second Lieutenant Perry P. Smith, 21, being congratulated by Colonel Anthony J. Scott, Provost Marshal of the Canadian Army on his graduation as a commissioned officer at Camp Borden.

At Brinston's Allied Food Market, round steak was 79 cents a pound and Ontario cauliflower was 19 cents for a large size head.

One way tickets to Toronto aboard a Colonial Coach bus were $8.65 per person.

Mrs. Ernie McIntosh was the happiest person in Morrisburg when the caller at St. Mary's Bingo sang out "Under the N-37." That gave her the jackpot prize of $140.

1953

This week, citizens in the Township of Charlottenburg in Glengarry County voted "wet" during a plebiscite conducted in the Township. The Township had been dry since 1917.

The preliminary hearing of manslaughter charges against two drivers in a bus-truck crash that took the lives of 20 people near Morrisburg July 31 had been postponed.

At "Your Dominion Store" cauliflower was 19 cents a large head and vinegar was 49 cents for a gallon jar.

"Mississippi Gambler" with Tyrone Power and Piper Laurie was playing at the Cameo Theatre and the Picadilly in Williamsburg was showing "Rogue's March" starring Jancie Rule, Peter Lawford and Richard Green.

1943

It was reported this week that the Fifth Victory Loan Campaign was to open October 18, with a minimum cash objective of $1,200,000,000.

A victory parade was held in Morrisburg to celebrate the victory over the Italian army.

An auction sale was scheduled for the sale of the household effects of the Edgehill Tourist Home, three miles east of Morrisburg on Highway No.2.

A Dunnville man was fined $50 and costs or 30 days in jail because he gave his wife a drive of less than a mile with him in his truck. His truck was used for commercial purposes and according to the law no one except the driver and his assistant could ride in it.

"For Me and My Gal" starring Judy Garland and George Murphy was playing at the Picadilly Theatre.

At Morley's Store, five bars of Pearl soap were 28 cents and Parowax was 15 cents for a pound package.

School had re-opened at Cedar Grove with Miss Leila McEwen of Wales engaged as teacher.

1933

The September 8, 1933 issue of *The Leader* reported that at a meeting of the Morrisburg Collegiate Institute's Athletic Society, Mary Hummel was elected president of the girls' section and Jack Robinson took on the duties for the boys'.

Open season for the hunting of partridge in Ontario was from October 9th to 19th.

John Barrymore was starring in "Topaze" at the Cameo Theatre.

Ever-Ready flash lights were selling for 65 cents each at R.H. Bradfield and Company.

At the Red and White Store, Lock Street new Canadian cheese was two pounds for 25 cents, and Thrifty tea was 39 cents a pound.

Favored with ideal weather, the annual Labor Day race meet of the Iroquois Driving Club proved successful. Eighteen horses competed in the three events carded. Harway, owned by K.G. Wells of Aultsville, captured the 2.14 class, and Reta Clay, owned by D. Driscoll of Iroquois, was the 2.19 class winner.

1923

R.H. Bradfield & Co. announced that a free radio concert would be given at the store, weather permitting. The previous week, those in attendance heard the radio report of Lloyd George's speech and the World's Series baseball matches between the Giants and the Yankees. On schedule for Saturday's concert were the results of the great International Horse Race to be run at Belmont Park, New York between Papyrus, the great three-year-old English Derby winner, brought from England to America a few weeks ago to race Zev, the fastest three-year-old running horse in America.

The Reformation Festival was to be observed at St. Peter's Lutheran Church in Williamsburg on October 28. Each pastor of the Eastern Conference was scheduled to speak at the event.

The Leader reported that there was speculation in London that the Prince of Wales was to become the King of Canada. After a recent visit to Canada, the Prince said that he regretted not being able to stay longer and that he wished to return for a prolonged visit. This gave rise to speculation that the Constitution would be changed to raise the status of Canada from that of a Dominion to a Kingdom.

TODAY'S CHILD



Veronica

Veronica has just celebrated her second birthday. She has the attractively-rounded chubby features one finds so appealing in little children, and has fair skin, blue eyes and short red hair. She is still teething and is developing a cute dimply smile which she is displaying more and more often.

Veronica enjoys being held and cuddled by her foster mother. She is growing in self-confidence as she learns to stand and play independently. She is also learning to relate to others and is becoming more comfortable around other people.

Veronica was born prematurely and was underweight. She has been diagnosed as having cerebral palsy, which relates to muscle control. In her case, this has resulted in severe physical handicaps, and she will always need a high degree of special services.

Despite these problems, Veronica is making impressive gains in her current foster home. At the time she was placed, it was impossible to predict how severely (or how little) she would be affected by the cerebral palsy. However, she has developed both physically and mentally at a terrific rate; she can now stand with the aid of leg braces, and intellectually she is progressing very well. She is verbal and is developing a vocabulary, using individual words appropriately.

Veronica is an alert, happy child who will need warm, loving parents who are able to give her a great deal of time, as she will likely require the professional skills of therapists, doctors and so on.

As well, Veronica's adoptive parents must be able to accept her unconditionally and be able to help her to reach achievable goals. Given the right environment, help and, of course, love, Veronica can enjoy a full and rewarding life, and her parents will gain a delightful and loving child.

If you think yours might be the home for Veronica, please write to Today's Child, Ontario Ministry of Community and Social Services, Box 1152, Station F, Toronto, Ontario M4Y IT8. In your letter, please describe your family and activities as fully as possible, and please don't forget to include your telephone number.



Letters to the Editor

Editor, The Morrisburg Leader,
Morrisburg, Ontario

Dear Editor — Canada's health care system has become too expensive. User fees and a reduction in the range of services have been advanced as a cure for the problem. Smarter use of the dollars available gets my vote and we can all do something about that.

Diagnostic procedures that used to be done in hospitals are now being contracted out to private companies. Like the man who comes to your door and tells you your lawn has to be sprayed every week to keep the weeds under control, the more often these private businesses can perform tests on a client and the greater the amount they can bill the province, the more profit they will generate for their shareholders.

As these companies strive to increase profits, they are competing directly with hospitals for health care dollars. Public hospitals are being forced to close beds and cut some services.

An expose about three months ago on an American TV program followed patients, referred by doctors for unnecessary procedures, to the diagnostic service in which those doctors owned shares. Is the same thing going on up here?

As patients, we can do something about how our precious health care dollars are spent. We can insist that procedures be performed in hospitals or in provincially-run clinics.

Sincerely,
D. RHEA EAST
7 Grant Street,
Stratford, Ontario
N5A 1L5

SD & G waste committee to meet on management

The Steering Committee of the SD & G Waste Management Master Plan will meet Thursday, September 9, at 3.30 p.m. in Mountain Twp. Municipal Offices, in Mountain.

On the agenda will be a discussion of the upcoming public workshop on screening criteria for landfill on Saturday, October 2.

The Waste Management Master Plan is a co-operative effort by SD & G's 20 municipalities to plan for long-term diversion and disposal of waste in SD & G.

The Diversion Strategy Report was released last spring and was the subject of an open house information night in each County. Comments on the report were received over the summer and collection of data for landfill siting has been ongoing over the summer.

The Public Liaison Committee of the Plan (composed of volunteers from SD & G) will hold its regular meeting Thursday, September 16 at 7.30 p.m. at the Ontario Ministry of Agriculture and Food (OMAF) office in Avonmore. The PLC will also discuss the upcoming public workshop for SD G residents.

More information about the public workshop will be forthcoming once details are finalized, says Study co-ordinator Anne MacGillivray.

Goals of the workshop are to discuss and clarify the requirements for landfill site selection, and to review and refine the draft criteria that will be presented at the meeting.

Like other workshops held by the Study, pre-registration will be required so that information packages can be sent in advance. The workshop will be advertised September 15 so that there will be plenty of time for pre-registration.

"These criteria are what the consultant will be using to look for landfill in SD & G, so we're trying to provide residents with the opportunity to tell us what they think is important in site selection requirements, and to see if they agree with what requirements various Ministries have," she said.

All Steering and PLC meetings are open to the public. For more information, call Anne MacGillivray at 938-6112 or 1-800-267-2538.

Royal Conservatory

The following students of Mrs. Margaret Brown have successfully completed their Royal Conservatory of Music examinations:

Hilary Goss - grade 2 Piano, honors, Kathleen Brown - Grade 3 Piano, first class honors, Heather Rumble - Grade 3 Piano, honors, Nicole Mudde - Grade 3 Piano, honors, Lindsay Shaw - Grade 3 Piano, honors, Stephanie Chung - Grade 4 Piano, honors, Kenneth Chung - Grade 5 Piano, honors, Dawn Tibben - Grade 8 Piano, pass, Joanne Larocque - Grade 8 Piano, pass.

Anniversary

Basil and Marjorie Waton (nee Algire) of Cardinal, Ontario and formerly of Williamsburg will be celebrating their 50th wedding anniversary quietly at home on September 30, 1993.

Piano

Sophia Gravel, daughter of Mr. and Mrs. C. Gravel of Morrisburg, passed Grade VI Piano with honors.

Sophia has studied four years with Judy Ball, piano and theory teacher.

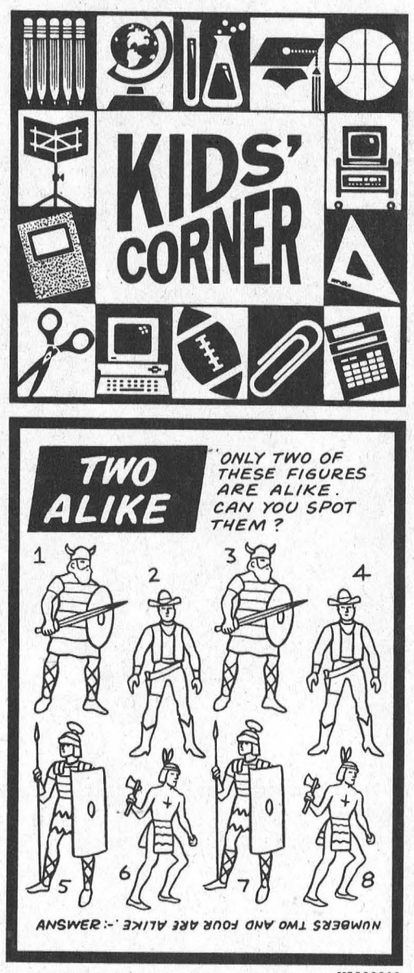

K8930010

Wonders from the sky: Are you nature smart?

How much do you know about nature? Test your knowledge by taking this quiz. Answer true or false after each one. Good luck!

1. Without the sun there would be no life on earth.
2. The closest planet to the sun is Mercury. It looks like our moon; a bare ball of rock.
3. The stars in the Milky Way are formed closely together.
4. When you feel wind, it means cooler air is pushing in to replace warm air.
5. The lowest of all clouds are called Cirrus.
6. To measure how high a mountaintop is, you have to measure all the land it's sitting upon.
7. Paleontologists study storms.
8. Lightning is caused by electricity.
9. Jets make long clouds, called contrails (condensation trails). These can sometimes cause it to rain or snow.
10. To see a rainbow, the sun must be in front of you, with the rain falling behind your back.
11. The Dead Sea is situated between Jordan and Israel. Its surface is 1,292 feet below sea level, the lowest water surface on earth.
12. Hurricanes are shaped like doughnuts.
13. Ground fog forms when the cold ground begins to warm up.
14. If rain is heavy, both ends of a rainbow look like they are touching the earth.
15. Never look straight at the sun. It can harm your eyes.
16. Stars come out only in the evening.
17. Temperatures on Pluto never go below zero.
18. Volcanoes can change our climate.
19. The world's northernmost city is in Norway, and has little rain or snow.
20. Antarctica gets a lot of rain.

Answers

1. True
2. True
3. False. Some are millions of miles apart.
4. True
5. False. They are the highest.
6. True
7. False. They study fossils (plants and animals of long ago).
8. True
9. True
10. False. The sun has to be behind you, with the rain falling in front of you.
11. True
12. True
13. False. It forms when warm ground begins to cool.
14. True
15. True
16. False. They are always out, but during the day we cannot see them because the sky is too bright.
17. False. The average temperature is near 300 below zero!
18. True
19. True. Tromso, Norway.
20. False. It never rains there!

K8930011



K8930012

Hub of the Seaway Valley a destination point for 3 cruises

CORNWALL —Cornwall, the "hub" of the Seaway Valley will be a destination point and a point of embarkation for three St. Lawrence Seaway Cruises this September operated by the M.S. Jacques Cartier, a cruise ship from Trois-Rivieres, Quebec.

You might remember the M.S. Jacques Cartier from its previous visits to our area. This cruise ship has been visiting the Cornwall port each spring for the past three years, but this will be their first time in our area during the fall season.

On Wednesday, September 22, the M.S. Jacques Cartier will be cruising to Cornwall Harbor, carrying visitors from Lachine, Quebec. This three deck cruise ship has a capacity of 400 passengers.

Then, on Saturday, September 25, those interested can purchase tickets for a day cruise from Cornwall Harbor to Valleyfield or on Sunday, September 26 to Lachine.

Captain Luc Harvey has arranged, for the convenience of his passengers, to have tickets available in our area prior to these two day cruises.

Tickets are $45 per person and are now available at the Cornwall Regional Visitor & Convention Bureau, 1302 Second St. West, Cornwall.

The M.S. Jacques Cartier also would like to invite everyone to consider taking advantage of one of two special three hour evening sightseeing cruises from 7 to 10 pm on Thursday, September 23 and on Saturday, September 25.

Departing from Cornwall Harbor, the evening cruises will include animation, music and dance.

Smuggling

– continued from page 1

Toronto, Montreal, and large urban centers. Cigarette smuggling is extremely profitable, penalties are minimal, and as a result organized crime has become involved.

Part of the long-term solution is to address the issue of tobacco taxes which have risen steeply in recent years, and are far higher than in the U.S. Cigarettes smuggled in from the U.S. are about half the price of Canadian cigarettes. The federal government lost estimated $1.6 billion in tax revenue in 1992.

Changing the export tax is part of the solution, Kilger said. "But don't lose sight of the other 'sin' taxes. You also have to deal with the distillers and the petroleum industry."

Export tax reform is a "very complex part of the solution and can't be neglected. But that has to be dealt with in close cooperation with the federal and provincial governments, and neither one can act unilaterally," Kilger added.

Kilger agreed with a reporter that smuggling may represent a general tax revolt, which acts as "a lightning rod for the GST, connected with the underground economy."

And in meeting with law enforcement agencies, politicians learned "there is a tremendous need for help."

There are 19 RCMP officers assigned to anti-smuggling in Cornwall, out of a force of 40, with seven to be added in the next month. However, there are only 14 on the Akwesasne Force. The Lancaster OPP station is closed after 3.00 a.m., reopening at 8.00 a.m., although officers may be reached in the interim from the central dispatch.

While the police forces are managing well with existing staff, "if given the resources, they can do an even better job," Kilger said.

Martelle added their chief aim is to make the government realize there is a serious problem, that requires immediate action.

"We reached a consensus it requires a lot more resources for them to do the job to control the activity. We want commitments at the senior government level," Boudria remarked.

WEDDING INVITATIONS
CALL THE
MORRISBURG LEADER
543-2987

CAMPBELL
CUSTOM FURNITURE
CHESTERVILLE, ONT.
Refasten Chairs • Refinishing • Upholstering • Custom made Furniture • Crafts • Lawn Swings • Picnic Tables • Garden Benches
Come see my booth at the
WINCHESTER TRADE FAIR
this weekend in the
CURLING RINK
448-3956

FARMER'S MARKET'S
EVERY SATURDAY MORNING UNTIL OCTOBER
8 A.M. TO 12 NOON AT
UPPER CANADA PLAYHOUSE
Hwy. #2 across from the Water Tower
MORRISBURG, ONTARIO
FOR INFORMATION
613-537-8537
Ontario, there's no taste like home. FOODLAND ONTARIO

THE COOK'S CORNER
YOUR BULK FOOD STORE
COME SEE US FOR ALL YOUR BAKING NEEDS!
September Specials
-Brazilian & Kenys Coffee Beans
-Glazed Pineapple Wedges
-Yuppy Mix
-Gummi Fruite Juice Berries
All 15% OFF
EAST END PROMENADE,
MORRISBURG, ONT.
543-3857
EVERY MONDAY SENIOR CITIZENS DAY
10% OFF

JANITORIAL SERVICES
ALL TYPES
OF CLEANING IN
HOME & OFFICE
RUGS • UPHOLSTERY
PAINTING • FLOOR STRIPPING
WAXING • WATER REMOVAL
COMMERCIAL & RESIDENTIAL
543-2266

STUMP REMOVAL
COMPLETE
TREE SERVICES
VICTOR BROOKS
& SON INC.
WILLIAMSBURG, ONT.
535-2322

ANTIQUE RESTORATIONS
CARMAN
REFINISHERS
25 years experience
√ REFINISHING
√ UPHOLSTERING
√ STRIPPING
√ REMODELING
√ MIRROR and GLASS
√ FREE PICKUP & DELIVERY
√ FREE ESTIMATES
FURNITURE
SHOWROOMS
652-2011 / 652-4282
M. MILLER
IROQUOIS, ONT.

GERMAN BOY SEEKS HOME IN OUR COMMUNITY

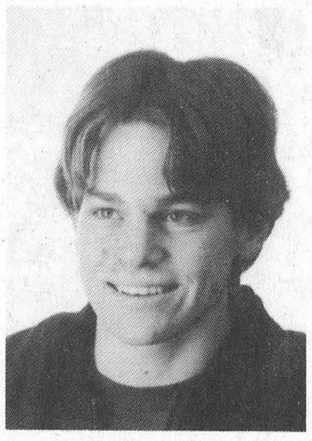

Jan from Germany is anxiously awaiting news that there is a host family in Ontario who will help fulfill his dream of spending a school year in Canada.

Jan enjoys football, basketball, table tennis, the organ and is hoping to pursue some of these interests during his exchange year. Jan is also looking forward to developing new Canadian interests and hobbies that he can share with his friends when he returns to Germany.

Each year ASSE International Student Exchange Programs provide qualified foreign students with the opportunity to learn about life in Ontario while attending the local high school. If your family would help make Jan's year in Ontario possible, please call the local ASSE Area Representative.

ASSE, a non-profit student exchange, is dedicated to fostering international relationships between countries and families through cultural exchanges. Additional information can be obtained by calling the ASSE-Canada Office at 1-800-361-3214 (Toll Free).

Esther Noon, 543-3549, represents ASSE in your community. Call today to add excitement and learning to your family by hosting a well qualified ASSE exchange student.

ASSE CANADA
INTERNATIONAL STUDENT EXCHANGE PROGRAMS
ASSE International Student Exchange Program is a public benefit, non-profit organization.

WINCHESTER TRADE FAIR

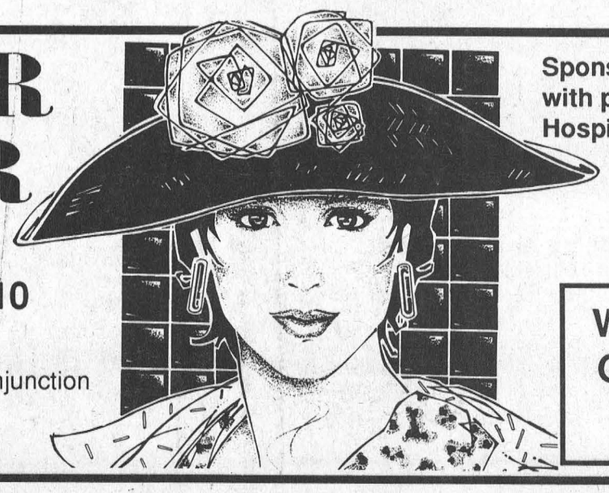

Over 50 Exhibitors in two buildings - Winchester Community Centre and Winchester Curling Club
Thursday, Sept. 9, Friday, Sept. 10
Saturday, Sept. 11, 7pm-9:30pm
The biggest Trade Fair in the area, being held in conjunction with the re-opening of the newly renovated Winchester District Memorial Hospital

Sponsored by Winchester & District Chamber of Commerce, with proceeds going to the Winchester District Memorial Hospital.
Draws hourly each night, over $2,000 in prizes. Entry ticket good for discounts at participating businesses, $2.00 per person. 12 years and under $1. Licensed lounge at Curling Club Thursday and Friday nights. Demonstrations each night. Fashion show by the CountryBoy/Girl Friday night.

Winchester District Memorial Hospital
Grand Re-Opening Saturday, Sept. 11
Ribbon cutting 12:45pm, Guided Tours 1-3pm
Refreshments served, everyone welcome

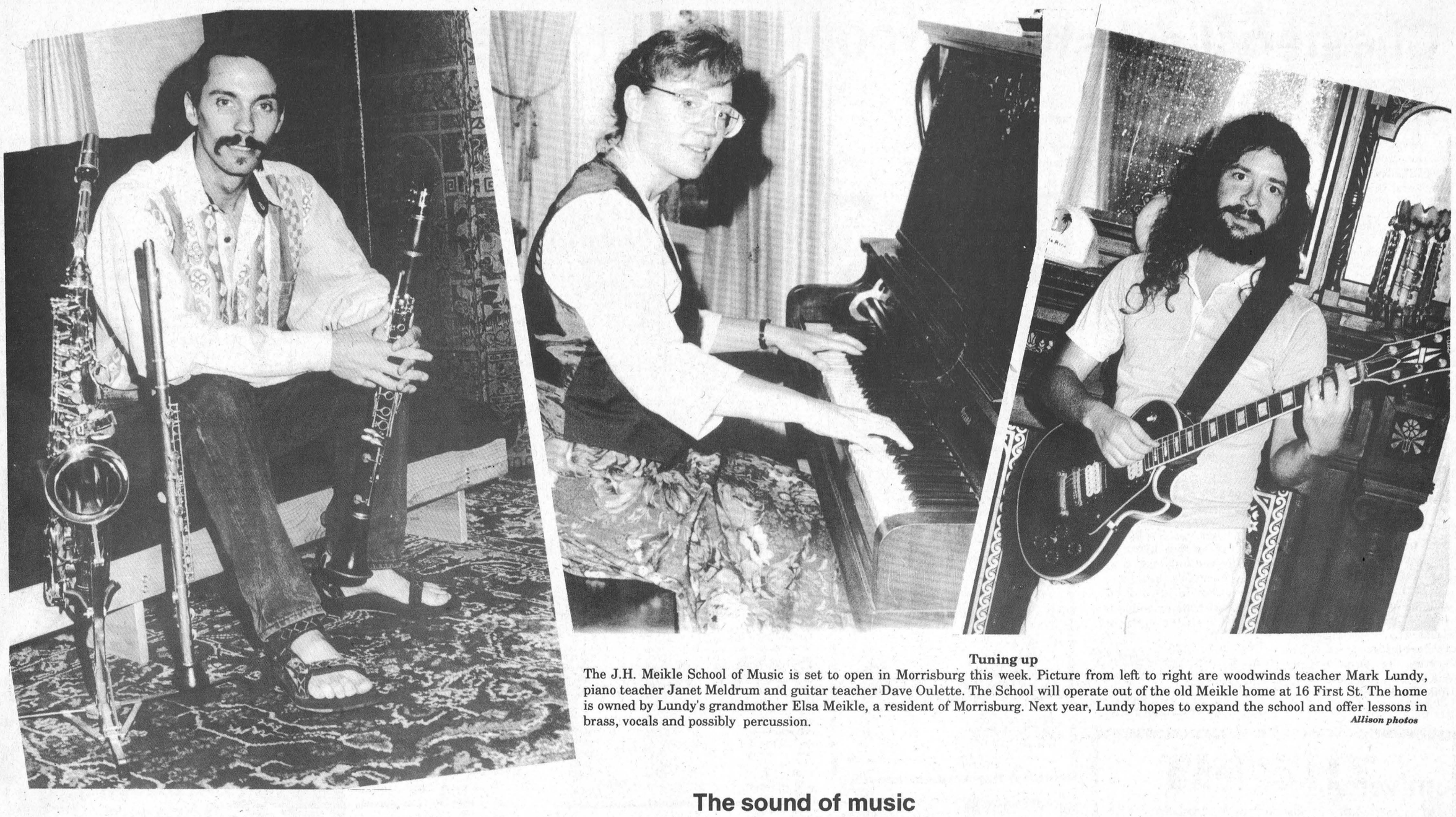

Tuning up
The J.H. Meikle School of Music is set to open in Morrisburg this week. Picture from left to right are woodwinds teacher Mark Lundy, piano teacher Janet Meldrum and guitar teacher Dave Oulette. The School will operate out of the old Meikle home at 16 First St. The home is owned by Lundy's grandmother Elsa Meikle, a resident of Morrisburg. Next year, Lundy hopes to expand the school and offer lessons in brass, vocals and possibly percussion.
Allison photos

The sound of music

Musical education centre opens in Morrisburg

CATHY ALLISON
Leader Staff

MORRISBURG —With the opening of the J.H. Meikle School of Music on September 11, Morrisburg will have its first Musical Education Centre.

The old Meikle home at the corner of First and St. Lawrence streets has sat empty since 1962 when the owner, J.H. Meikle died.

For years, local youngsters have speculated that the house is haunted.

However, now when the neighbors hear music coming from the house, they can rest assured it is not ghosts playing the music.

"For three years we've been trying to think of something to do with it," said Mark Lundy, Meikle's grandson.

"No one in the family wanted to sell it."

After toying with the idea of converting the home into an art studio where people could take art or ballet classes, Lundy decided to open a music school in the home.

"I wanted to get out on my own and the house is here so I went for it," he said.

Before jumping in, Lundy did considerable research to find out if there was a demand for a music school in the area.

Lundy surveyed about 50 people and found that about 41 played musical instruments or wanted to play.

"The demand is there," he said.

Currently, there are 15 students registered, but Lundy said he would like to get about 50 or 60.

"I have a feeling that we will get more students after school starts...and the kids become more involved in extra curricular activities."

Lundy will teach saxophone, clarinet, flute, recorder, oboe and bassoon.

Lundy said he first started playing the recorder when he was seven and later moved on to the other woodwinds.

He went on to study music at York and Concordia universities.

He also spent eight years training under world-renowned saxophonist Paul Brodie.

"He brought classical music to the saxophone," said Lundy.

Currently, Lundy teaches at Dominick's Music Academy in Ottawa but has cut that down to two days a week.

Janet Meldrum, 38, of Ottawa will handle all of the piano lessons.

Meldrum has taught privately for two years.

"I came here because Mark needed a teacher and I needed more students," she said.

Meldrum is in the final stages of completing her associateship of the Royal Conservatory of Music in Toronto.

"The Conservatory is about as high as you can get in the world," explains Lundy.

Meldrum will teach on Saturdays until she gets some more students.

Acoustic, classical, folk, electric and bass guitar lessons are available under the direction of Dave Oulette.

Oulette received his music training at Carleton University and is also a teacher at Dominick's.

Oulette said he is willing to teach whatever his students want.

"If they want AC/DC, I can do it."

He will be available to teach on Fridays.

Lessons in music theory and music history will also be available.

Lundy says he would like to expand the school next year to include vocals, violin, percussion and brass. But some sound proofing would have to be done first.

"You can't have a beginner piano student trying to keep a beat with a saxophonist blowing his head off next door," said Lundy.

He may consider buying sound proof cubicles for the basement where potential drummers could beat their hearts out.

For the time being, only private lessons will be offered at a cost of $25 an hour or $12.50 for a half hour.

But the door will be left open for group lessons, said Lundy.

The lessons are to be paid for on a monthly basis, but no lesson packages are available.

"Packages only create hassles. A student pays for a whole year, but what happens when a student has to quit half-way through and it says in the contract that there are no refunds," said Lundy.

"This way if a student has to quit they only have a month to finish out."

If someone is interested in taking lessons but does not have an instrument, some will be available through the school.

Lundy plans on working out an arrangement with Dominick's whereby instruments can be rented directly from them or from Lundy.

"The instruments are excellent quality because most people buy them after renting. They might cost a little more than the competition in Ottawa, but it's because of the quality," said Lundy.

Lundy, Meldrum and Oulette all recommend renting an instrument when you are just starting out.

This way, if you decide you don't like it, there is not a lot of money invested. But if you like it, you can pay for the instrument on a rent to own basis.

"If you have enough money to pay for private lessons, you should have a good instrument," said Lundy.

"A good instrument makes all the difference. It can make it much more enjoyable for kids," added Oulette.

The cost of lessons is slightly less than what you would pay in the city for the same type of instruction, said Lundy.

"It can get up around $30 or $35 depending on the teacher's qualification," said Lundy.

"The average piano teacher charges about $28 an hour, but university professor are up around $40," added Meldrum.

Considering that hockey can run up around $1,000 by the time everything is paid for, music lessons are a reasonable investment, said Lundy.

"Music is good for maturing the brain and is excellent for concentration."

"Music therapy has also done wonders for people with muscle disorders," he said.

The school will be wheelchair accessible. It is also open to students of all ages.



Forthcoming Marriage
Mrs. Pat Franklin and Mr. and Mrs. Bill Lee would like to announce the forthcoming marriage of their children, Cindy Colleen to Franklin William on Saturday, September 11, 1993 at 4:00 p.m. at St. Cecilia's Church, Iroquois, Ontario.

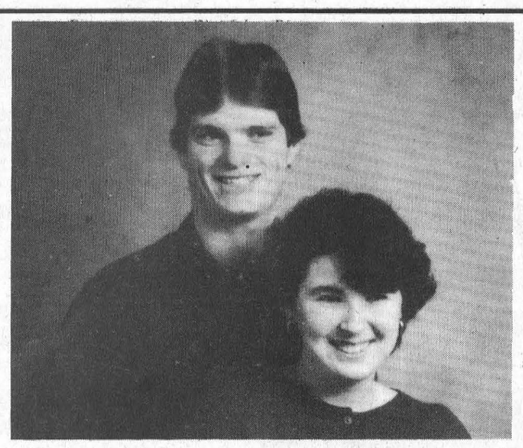

Wedding Announcement
The parents of Melissa Dowell and Dennis Porter are pleased to announce their marriage which took place on July 10, 1993 at Lakeshore Drive United Church. They are the children of Linda Whitteker and the late Larry Dowell and Sheila and the late Glen Porter. Reception to be held September 10, 1993 at the Royal Canadian Legion, Iroquois from 9-1. Music by Easy Country.

HOWARD JOHNSON®
HOTEL, MORRISBURG
SUNDAY BRUNCH
11:00 A.M. - 2:00 P.M.
COST: $8.00 P.P. CHILDREN 50%
DINING ROOM
FULL MENU AVAILABLE
ALONG WITH DAILY SPECIALS
THE PUB
NOW OPEN FROM 11:00 A.M. - 1:00 A.M.
FOR RESERVATIONS 543-3788
HWY. 2, MORRISBURG

Chesterville restaurant goes smoke-free

CATHY ALLISON
Leader Staff

CHESTERVILLE —For non-smokers, there can be nothing worse than enjoying a meal in a restaurant and having cigarette smoke drift under their nose from across the room.

Many restaurants in the city have gone to a completely non-smoking policy to avoid this as well as the negative effects of second-hand smoke. And two local restaurateurs have followed suit.

Jumpin' Jack's in Chesterville, owned by Jack and Chris Lemieux, recently announced that their restaurant is now a no smoking zone.

It is the first restaurant in the three United counties to make such a move, says Jack Lemieux.

The owners made the decision when they built a 32-seat dining room on to the existing four-year-old take-out business.

"Rather than doing it six months later, we bit the bullet right away," says Lemieux.

Former smokers themselves, the couple bears no malice towards those who indulge in the habit.

"We feel that the size of our dining room makes it impossible to offer a smoking section without interfering with other customers' enjoyment of their meals," says Lemieux.

"We also feel an obligation to our employees, none of whom smoke. Our teenage staff, for example, have made a conscious choice to resist peer pressure and not smoke. They shouldn't have to work in an environment where second-hand smoke puts them at a health risk."

Lemieux says they have already filled the dining room with one group and those who did not smoke simply went outside.

"Generally, people have been very enthusiastic about the menu, the decor and our no smoking policy. A few of our take-out customers have mentioned that the no smoking policy will keep them from enjoying the dining room menu. Too bad, because we really do have a great menu with many items that are not available on the take-out side."

The decision was also influenced by demographics, says Lemieux.

Out of 500 customers, 300 of them are senior citizens, and most of them do not smoke, he added.

Lemieux has worked in the health care field as well as the restaurant business. He says he has seen too many people die of cancer to be apathetic.

"We have a whole new establishment here....Our philosophy is that there has to be, in the three United Counties, at least 1,000 people who don't smoke and who would appreciate coming to our little place."

The Lemieuxs say this new concept is definitely the way of the future.

"My feeling is that is is only a matter of time before total non-smoking is legislated in the hospitality business," says Lemieux.

The official opening of the dining room is scheduled for September 14th to 16 th. Customer will enjoy complimentary dessert and coffee and discover a cozy dining room with a unique menu, great hospitality and lots of fresh country air.



Storm aftermath

Ault Island was hit hard by last Tuesday's storm. The storm downed a number of trees, with one coming down across Ault Island Rd. The tree pictured in Meryl Brown's yard caused considerable damage. The storm brought down trees in Morrisburg as well and caused a number of power interruptions for village residents.

Allison photo

UCP draw winners

Leader Staff

MORRISBURG — Linda Richards of R.R. #2 Chesterville won $75 in the August 31s draw of the Upper Canada Playhouse Cash Calendar Lottery.

Pat Baranowski of Williamstown was the lucky winner of $50 in the September 4th draw.

Other winners of $25 for the week of August 29th to September 4th include Margaret Shufelt of Ottawa, Bill Tupper of Morrisburg, Clarisse Theriault of Cornwall, Andre Jeacle of Ottawa and James Craig of Long Sault.

Congratulations to all those who won and watch next week for more winners in *The Leader*.

Storm catches area by surprise

CATHY ALLISON
Leader Staff

MORRISBURG —Last week's storm ripped through town with a fury that caught most people off guard.

The storm caused damage across the region, the worst being in the Lancaster area.

Fallen trees were to blame for most of the damage in this area.

Victor Brooks of Victor Brooks and Sons Tree Service said he has been to about 15 places where trees were down.

On Friday, he still had six or seven places left to go.

Brooks said the last time he saw this much damage was the wind storm that hit Winchester and the area about five years ago.

The storm last week brought down many of the areas old, rotted trees.

"I don't cut down trees for the sake of cutting them down, but there comes a time when trees get so old and big that they are a hazard," cautioned Brooks.

Reg Paice, a cottager on Ault Island, reported considerable damage.

One tree came down in the front yard of his neighbours cottage.

"We didn't even hear it come down," said Paice.

The tree was about three feet in diameter and had rotted in the centre.

One was also downed in his own yard.

"It was raining so hard we couldn't even see the water. The rain just came down in sheets," said Paice.

His neighbours, who just returned to their home in Georgia, missed all of the mayhem.

There were also a number of Hydro interruptions in the area because of fallen trees, as well as one blown transformer.

"The boys worked until 7 pm Tuesday night and then worked all day Wednesday doing clean-up," said Dawn Froats, secretary-treasurer of Morrisburg Hydro.

THE PIT
Highway 31, just north of Williamsburg
will soon be closing for the season
(approximately Sunday, Sept. 12)
We would like to thank our customers and our staff for a great summer
"See you in the spring!"
- Mark and Tammy Redmond

para-med HEALTH SERVICES
Cardio Pulmonary Resuscitation

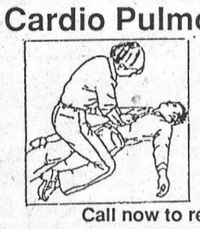

SAVE A LIFE
Learn how at Para-Med Health Services
- *Certified CPR instructors*
- *Regular CPR programs*
- *Group rates*

Call now to register - Space is limited
Contact: Ann Baker, 774-5544 or 1-800-461-9916

FALL CLASSES
BASIC RESCUER (12 hours)
Oct. 22, 6:30-10:30pm and Oct. 23, 9am-4pm
Nov. 16, 17, 23, 6:30-10:30pm
HEARTSAVER PLUS INFANT/CHILD (6 hours)
Sept. 25, 9am-4pm; Oct. 6, 7, 6:30-10:30pm;
Nov. 9, 10, 6:30-10:30pm
HEARTSAVER (4 hours)
Oct. 26, 6:30-10:30pm
Private classes available for groups of 8 or more. Call to book a date.

Donnaerobics exercise studio
464½ Main Street East, Winchester
(Lower level of Double Beauty) 448-1680 or 774-0328



Donna McBean

REGISTRATION
Wednesday, Sept. 8 & Thursday, Sept. 9
6:30pm-8:00pm
For further information, please call Donna McBean, 448-1680 or 774-0328
CLASSES BEGIN SEPT. 13 TO DEC. 22, 1993
15 weeks: 1x week $65.00; 2x week $120.00; unlimited $150.00
Monthly payment plan available
SCHEDULE

MON.	TUES.	WED.	THURS.	SAT.
10am Step 2	10am Low Impact		10am Step 2	10am Low Impact
5:15pm Step 2		5:15pm Step 2		
6:30pm Toning	6:30pm Step 1	6:30pm Toning	6:30pm Step 1	
7:30pm Low Impact	7:30pm Low Impact	7:30pm Advance Step	7:30pm Step 2	

(Subject to change to accommodate members)
Donna McBean, Owner, Instructor
Certified by the Ontario Fitness Council and Canadian Aerobic Instructors' Association
Dawn Exner, Instructor
Certified by the Canadian Aerobic Instructors' Association

HOTTEST PRICES OF THE SUMMER
OUR PRICES ARE CUT
ALL SUMMER FASHIONS
50% OFF STOREWIDE
JUST ARRIVED FOR FALL
Suede Vests..... $35.50
Suede Skirts..... $49.50
GREAT BARGAINS FOR BACK TO SCHOOL
"JUMP" and CREAM
Cordoroy, plaid shirts & knit vests
GREAT COLOURS FOR FALL
DRESSES
FRENCH FACTS
ALL THAT JAZZ
JOSEPH RIBKOFF
NOW OPEN
Mon., Tues., Wed., Thurs. 9:30 - 5:30
Friday 9:30 - 9
Saturday 9 - 5
Laurin
MORRISBURG VILLAGE PLAZA
543-3106

Upper Canada Open
Sept. 11th & 12th
Sign up today at the pro shop
YEAR END
LIQUIDATION SALE
EVERYTHING MUST GO!
UP TO 50% OFF
ALL CLOTHING
Shirts, Sweaters, Jackets, Rain Suits & Shorts 40% OFF
HEAD COVERS 50% OFF
GOLF BAGS 25% OFF
PUTTERS
25% OFF OVER 65 TO CHOOSE
TAYLOR MADE WOODS
Tour Preferred Street 79.99
GOLF GLOVES 2 FOR 1
CALIFORNIA 7 Pc. Starter Golf Clubs $139.99
With Bag $179.99
FOOT JOY, EATONIC & SLAZENGER
GOLF SHOES 25% OFF
UPPER CANADA GOLF COURSE
PRO SHOP
HWY. #2 543-2003

Area Liberals to hold fundraisers

MORRISBURG —Despite a federal election campaign expected to be called soon the Stormont, Dundas, Glengarry and East Grenville Provincial Liberal Association along with the Cornwall, Cornwall Township Carlottenburgh Provincial Liberal Association will be holding two fundraising events in September.

S.D.&G. and East Grenville Provincial Liberal Association President John McAllister says they have been holding a night at the Upper Canada Playhouse in Morrisburg and a golf tournament as annual fundraisers for the past several years and, despite the expected election call, the executive of the association felt there was no need to cancel the events.

The Provincial Liberal Night at the Upper Canada Playhouse will be on Monday, September 13. They play fittingly enough for this riding and area is "A Seaway Story" by Janet Irwin, James Fagan Tait and the Dialogue Theatre Company.

McAllister says the play can best be described as "a collective creation with music chronicling the single biggest historical event in our area in which seven villages were wiped off the map to make way for progress."

George Assaly, President of the Cornwall, Cornwall Township Charlottenburgh Provincial Liberal Association agrees that the play if fitting for the annual fundraising event.

"Nineteen ninety three marks not only the 10th anniversary of the Upper Canada Playhouse but also the 35th anniversary of the flooding of the St. Lawrence Seaway," says Assaly.

Tickets for the play can be obtained from members of the two provincial liberal association executives or by calling John McAllister at 652-4337, George Assaly at 932-3515 or Denis Sabourin at 346-5416.

Tickets for the play are selling at $15 and an official provincial tax receipt will be issued on purchases of two or more tickets paid by cheque.

The date for the Joint Provincial Liberal Association Golf Tournament to be held this year at SummerHeights Golf Links on South Branch Road in Cornwall will be saturday, September 25.

Len Sabourin, chairman of the event, says the $100 registration fee also includes an official provincial tax receipt, 18 holes of golf and an awards banquet to be held at Quin's Inn in St. Andrew's. Prizes will also be awarded to all participants. Tickets for those interested in the banquet only are also available at $25 a ticket, once again tax receipts will be issued.

To register, call Len Sabourin at 346-2083.

Crimestoppers

The Seaway Valley Crimestoppers is asking for the public's help in solving a counterfeiting ring.

Local police forces have experienced a steady flow of counterfeit bills during the last six months.

The denominations include Canadian $100, $50, $20 and recently $10 bills.

The most popular bill being passed is the $50 bill.

Anyone with information on this or any other crime maybe eligible for a cash reward of up to $1,000.

Remember, we don't want your name, but please give us your information.

Call Crimestoppers at 543-8477 and for long distance call 1-800-265-8477.

Upper Canada Village hosts art show & sale

MORRISBURG —Upper Canada Village would like to extend an invitation to the public to attend the fourth annual Art Show and Sale, featuring local artists, from September 11 to 19, 9:30 am to 5 pm daily.

The works of art will be on display at The Harvest Barn Restaurant beginning September 11.

For those wishing to capture some images of life in Upper Canada Village, some saleable works will be available for purchase during the exhibit.

In the past three years, this show has attracted such well known Ontario artists as Kevin Dobbs, Bill McMillan and Bogslaw Mosielski.

The Art Show and Sale is a juried show and the pieces to be exhibited this year will be selected by Ken Finch, Ely Kish and Jeff Stellick.

Ken Finch, a graduate of the Ontario College of Art, is presently teaching Life Drawing and Watercolor at the Ottawa School of Art where he had a solo exhibition of his work in 1992.

He has works in private collections throughout Canada and, in 1989, he received an award for Excellence in Painting from the Ottawa Watercolor Society.

Finch is also a recognized photographer, specializing in nature photography.

A "realist painter" who works in a variety of mediums, Ely Kish has certainly made her mark in the art world. Some of her most intriguing assignments -- to her and to her viewers -- have been her commissions to depict dinosaurs in their prehistoric habitats. These illustration, which appear in books and museums alike have gained her entry into the small but select group of internationally-known paleoartists.

Jeff Stellick is the Executive Director of the Ottawa School of Art. He obtained a B.F.A. form the University of Regina and an M.F.A. from Concordia University, where he developed his expertise in paper making.

His work has been shown in a number of solo exhibitions throughout the country and has been included in major regional, national and international exhibitions.

His work is also included in many private, public and corporate collections in Canada and the U.S.

These artistic jurors will be judging the entrants in oils, watercolors, acrylic, sculpture, prints and photographs to name a few of the categories..

OBITUARIES

Russell Baird Miller

A native of Ramsay Township, Ontario, and well-known retired cheesemaker, Russell Baird Miller of Williamsburg died at Winchester District Memorial Hospital on Thursday, September 2nd, 1993, at the age of 78 years.

Born April 20th, 1915, he was a son of the late Albert Graham Miller and his wife, the former Margaret May Anderson. He was married to Muriel Irene Graham, who survives.

Mr. Miller was a member of Williamsburg United Church, and of the I.O.O.F. Lodge.

Besides his wife, he is survived by a son Doug (Jenny) and was the dear grandfather of Scott (Judy). Other survivors are: two brothers Lloyd (Marie) of London, Graham (Margaret) of Carp; and three sisters: Marion (Walter) of Pakenham, Evelyn (Melvin) of Carp and Wilma (Bob) of Granada, West Indies.

Friends and family were received at the J.R. Vice Funeral Home, Winchester, and the funeral service was held at the Williamsburg United Church on Saturday, September 4th, 1993 at 11 a.m., with Rev. Sandy Macpherson officiating. Interment followed in the New Union Cemetery at Williamsburg.

Pallbearers were: Allan Brunt, Dave Bilmer, Lyle Kehoe, Jim Jordan, Dave Johansen and Carman McIntosh.

Daniel John Beshara

A native of Ottawa, and resident of 20 Victoria Street, Chesterville, Daniel John Beshara died suddenly in a motor vehicle accident near Morewood on Saturday, September 4th, 1993. He was 31 years of age, and was employed as plant foreman at Iroquois Enterprises.

Born January 3rd, 1962, he was a son of Nicholas and Julia Beshara. Besides his parents, he is survived by his wife, the former Shelley Morrow; he was the dear father of Julia Beshara and stepfather of Chad Charles McMillan; son-in-law of Don and Janice Morrow of Williamsburg; dear brother of Peter, Paul, Grace, Gloria, Ruth and Jane; brother-in-law of Patricia, Paul, Angela and Carrol-Lee, and is fondly remembered by his many nieces and nephews.

Friends were received at the Daniels Funeral Home, Chesterville, where funeral service was held on Tuesday, September 7th, 1993, at 11 a.m., with Rev. Bert DeBruijn officiating. Interment followed at Maple Ridge Cemetery.

Pallbearers were: Paul Morrow, Lawrence Chenore, Keith Johnson, Terry Williams, Wade Thompson, Brad LeClair.

Goldie L. Van Allen

A well-known retired area farmer, Goldie Louise Van Allen died at Winchester Memorial Hospital on Monday, August 23rd, 1993, following an illness of eight months. She was 73 years of age.

Born in Williamsburg Township, July 14th, 1920, she was a daughter of the late E. Ross Beckstead and his wife, the former Elizabeth Arzeda (Libbie) Casselman. She attended area schools, and on March 20th, 1943, was married at Williamsburg to Arnold Van Allen, who survives. She was a member of St. Peter's Lutheran Church, Williamsburg, of the Women's Institute, and the Lutheran Church Women, and a Past Member of the Order of the Eastern Star.

Besides her husband, she is survived by two sons: Lyle and his wife Eleanor of Williamsburg, and Carl and his wife Ruby of Ingleside; grandchildren: Sherry (Mrs. Randy Jodoin) of Cornwall, Angela (Mrs. David Thompson) of Brampton, Tina Van Allen of Ingleside, Coral May Van Allen of Williamsburg, Terry Van Allen of Ingleside; great-grandchildren Jason, Jaznynn, Allison.

Funeral service was held at 11 a.m., Thursday, August 26th, with Rev. Ross Thomson and Rev. Bill Kurschinski officiating. Interment followed at Dundela Cemetery.

Pallbearers were: Burrill Harriman, Craig Harriman, Alan Casselman, Allan Merkley, Rodney Van Allen, John Van Allen.

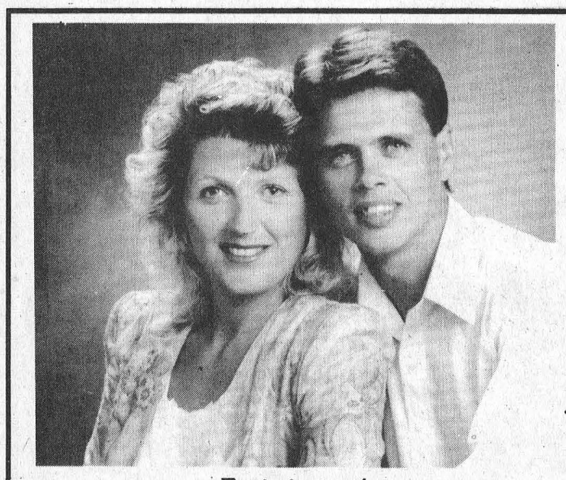

Engagement

Mr. and Mrs. Jay Carkner of Morrisburg are pleased to announce the forthcoming marriage of their only daughter Marilyn to Keith, son of Mr. and Mrs. Keith Howe of Brockville, Ont. The marriage will take place in Lakeshore Drive United Church, Morrisburg on October 16, 1993. Photo by Piet de Zeeuw, M. Photog.

The J.H. Meikle School Of Music
NOW OPEN for MUSIC LESSONS
in:
Piano, Flute, Guitar (Accoustic, Classical, Folk & Bass), Recorder, Saxophone, Oboe, Clarinet, Bassoon
* Classes will be offered in music theory and music history
For more information please call
MARK LUNDY
543-4502

DL PRO-TEK BRO-TEK
ON SITE SERVICING FOR
• COMPUTERS
• PRINTERS
• COPIERS
R.R. #1 WILLIAMSBURG ONTARIO K0C 2H0
DWAYNE LALONDE
FOR SERVICE CALL
535-1132 or
1-800-361-3867

BARRY H. BLAKELY
Chartered Accountant
MORRISBURG VILLAGE PLAZA
MORRISBURG, ONTARIO K0C 1X0
TEL: (613) 543-3715
FAX: (613) 543-4518
RES: (613) 933-2483

Tino's Renovations
Tel: (613) 543-3807
P.O. Box 918
Morrisburg, Ont.
K0C 1X0
✔ Home Renovations
✔ Windows & Doors
✔ Additions
✔ General Repairs
✔ Free Estimates

ROBERT JORDAN CONSTRUCTION
• Custom Homes
• Renovations & Home Improvements
• Ontario New Home Warranty Program
• Accepted by Ontario Hydro Enermark Program
MORRISBURG, ONT. Tel: 543-3563
"QUALITY HOME BUILDERS"

MARKELL'S RADIATOR SERVICE
Radiators
In Business Over 25 Years
Repaired & Replaced
Morrisburg Tel: 543-3307

Upper Canada Custom Kitchens
Exclusive & Unique • European & Traditional
Functionally Designed for Your Work Area
MORRISBURG (613) 543-3491
a division of Upper Canada Custom Homes Inc.
Authorized Dealer for
LAURYSEN KITCHENS

IREBALL AUTOMATICS INC.
AUTOMATIC & STANDARD TRANSMISSION REPAIRS
Changing The Oil And Filter In Your Transmission Is Good Preventative Maintenance
R.R. 3 WILLIAMSBURG, ONT., K0C 2H0 TEL: 535-2112

UPPER CANADA PLAYHOUSE
HIGHWAY #2 IN MORRISBURG
The music & comedy of
LORNE ELLIOTT
Sept. 7-11
8 p.m.
Sponsored by theSt. Lawrence Medical Clinic
RESERVE NOW FOR . . .
A SEAWAY STORY
by Janet Irwin, James Fagan Tait and The Dialogue Theatre
SEPTEMBER 15 - OCTOBER 3
* country suppers each Thursday evening – dinner & theatre for only $22 *
10 SEASONS
(613) 543-3713

D's COLLISION CENTER
PROPRIETOR: DENNIS CARKNER
FREE PICK-UP & DELIVERY
Unibody Repair Equipment • European Paint Finish
Bus: (613) 774-2733
Res: (613) 448-2688
P.O. BOX 948, DAWLEY DRIVE
Just off Hwy. 31/43 By-Pass
WINCHESTER, ONT. K0C 2K0

STRADER'S SALES & SERVICE
"THE RIGHT CARS AT THE RIGHT PRICE"
CONTACT DAVID CASSELL OR GARY STRADER
HWY. 2, MORRISBURG 543-3312

ERIC CURRIER ELECTRICAL
COMMERCIAL & RESIDENTIAL
ELECTRIC HEATING
Phone 652-4868
Saver Road
IROQUOIS, ONTARIO


"Say FRED, I saw the new SEAMLESS ALUMINUM EAVESTROUGHING that Rainstream installed on your house. It really looks great! We don't have to dodge drips anymore. And I won't have to help you paint, because they'll never rust."
37 7th St. West, Cornwall 932-0817 or 1-800-668-5083

Winchester Legion Branch 108
Monster Bingo
in association with
The Winchester Junior "B" Hawks
September 12, 1993
Winchester Community Centre
Two Jackpots $1,000.
Two Jackpots $500.
Sixty Regular Games $50.
Ten 50/50 Games
Total Prize Money
$6,000.00
Admission $40.00 includes all regular games and a hot meal.
50/50 Games are extra
Doors open at 11:30 a.m. - Bingo starts at 1:00 p.m.
Tickets available from:
Country Boy Store - 774-3341
Kevin Smail - 774-2924
Jerrold Boulanger - 989-1005
Tickets available at the door

THERE'S STILL TIME TO REGISTER FOR MINOR HOCKEY
JUST CALL
PHIL DILLABOUGH
543-3446
AFTER 4 P.M.

Phillip Brisebois crowned Junior golf club champion

LAURIE DAY
Leader staff

MORRISBURG—Last Tuesday, in tornado weather, the Junior golfers of the Morrisburg Golf Club held their season wrap-up.

"Two of them got caught in the rain," said Bob Boivin, one of the Junior co-ordinators this year. "They were on number three when it started raining, and they were absolutely soaked by the time they got to the clubhouse."

Everyone else, however, missed the downpour and gusts of wind, and enjoyed a pizza party in the clubhouse.

The overall winner this year, was 17-year-old Phillip Brisebois of South Mountain.

Brisebois had an impressive season as a junior golfer as he qualified for the Junior and Men's Valley League teams, as well as the Men's Border League team.

All those accomplishments as a self-taught second-year golfer.

He confessed that he has never had a golf lesson, but credits a family member for his prowess on the course.

"I guess I get it from my grandfather," he said. "He was a really good golfer. It runs in the family."

Brisebois said he hasn't really run into any problems on the course yet, but his driver is now taking up a permanent position in his golf bag.

"I was slicing with the driver, then I tried the three wood. I seem to be able to hit better with that one now," he said.

He is also confident with chipping and putting and said that he had never three-putted.

"It's usually just a one-putt, sometimes, a two, but never a three-putt."

He has been a member at the Morrisburg Golf Club and has played a few rounds at Summerheights. He hopes to drop his handicap over the winter playing at the RA in Ottawa.

"I'd really like to golf professionally," he said. "If at all possible."

For now though, he is concentrating on his final year at Seaway High, after which he hopes to further his career in business at university.

But during his final Junior outing last week, the 13-handicapper posted a 38 recording pars on the first three holes, and number seven. He also fired a birdie on five.

Noon sweeps medal round

John Noon swept all three championship rounds, claiming awards for a round of 42, for putting and for chipping.

Noon carded a 42 with four pars and a birdie, while he chipped 85 inches for the hardware in that division.

Winning the medal play championship in the eight- and nine-year-old category was Chris Cullen. Cullen had a score of 23 on three holes.

For the nine- and 10-year-olds, Matt Collins had pars on holes one and three and ended with a 29 on six holes played for the win.

Brad Boivin fired a 48 with pars on four, six and nine for the championship in the 12- and 13-year-old age group.

Noon and Brisebois ended in the top spots for the 14- and 15-year-olds and the 16 and up category with their 42 and 38 respectively.

In the putting category, Cullin claimed the 8-9-year-old division in a playoff with Laurie Irvine, while Collins, Boivin and Noon took the next three age group prizes.

Brandon Boivin won the 16 and up division after a playoff with Jon Saunders.

In the chipping category, Abby McCann chipped a distance of 28 inches for the win in the eight- and nine-year-old division, while Justin Hess won the 10 and 11-year-old age group with a distance of 20 inches.

Robbie Stitt was the low man for the 12- and 13-year-old division with a nine-inch chip, and Noon won the 14-15-year-old category with an 85-inch chip.

In the 16 and over division, Jason Rice took the prize with a 93-inch chip.

"We had a great season," said Boivin. "And I'd like to thank all the parents for helping out over the year, from both Doug (McNairn) and myself."

"We saw much improvement over the season—some a little more than others—but I hope everyone will be back again next year."

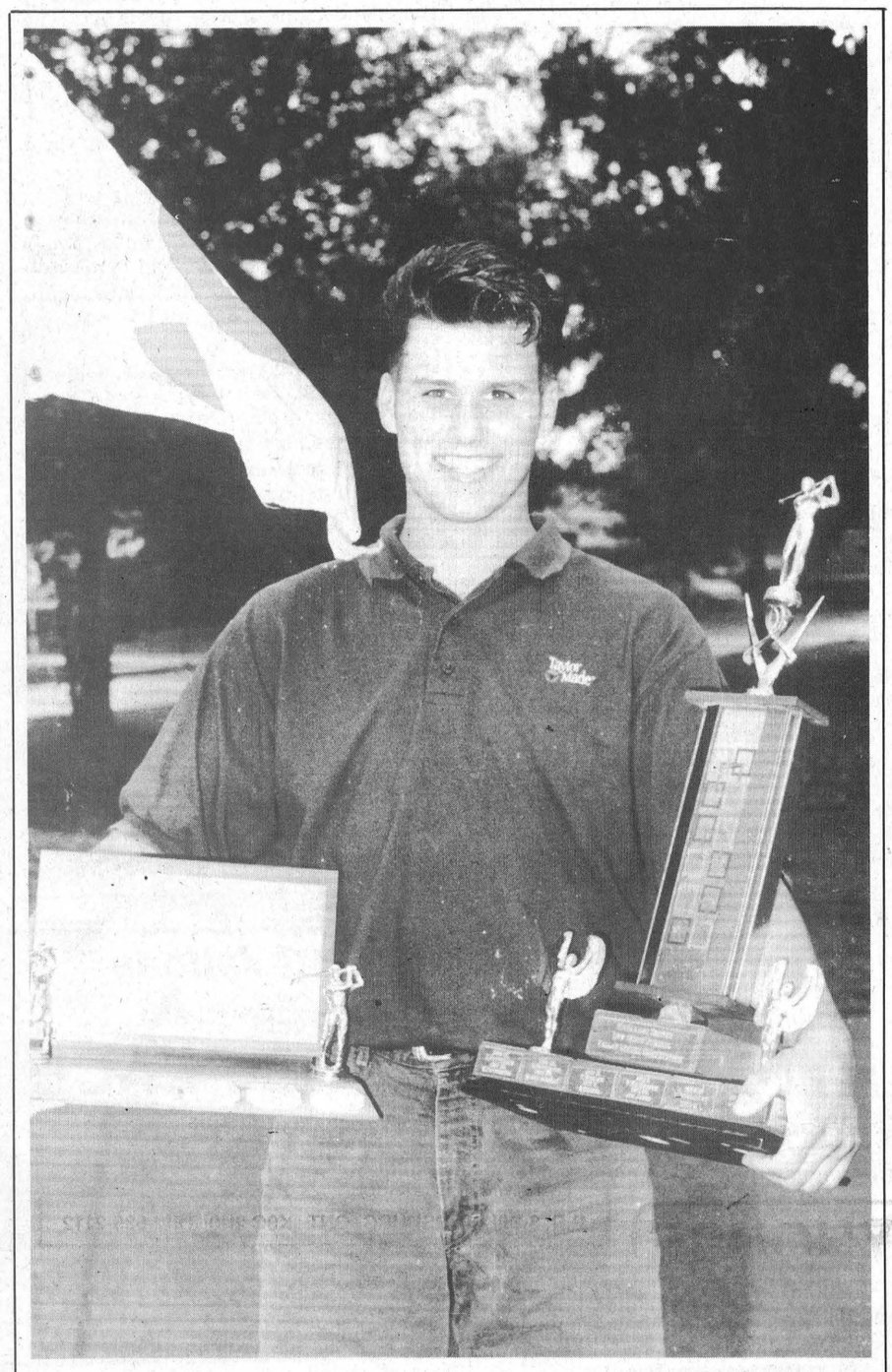

Junior Golf Club champion
Phillip Briseboise, 17-year-old junior golfer from South Mountain, was recently named the top golfer of the junior program at the Morrisburg Golf Club. He is pictured here after winning the title last week. *Day photo*

Cedar Glen Open

Fred Harper shoots 76 to win crown

CATHY ALLISON
Leader Staff

WILLIAMSBURG —The rain put a bit of a damper on the day, but it didn't stop Morrisburg's Fred Harper at this year's Cedar Glen Open on Monday.

The weather meant disaster for a lot of the golfers, putting their scores up much higher than they normally shoot. But for others, Harper among them, the weather was not a problem.

Harper carded a 76 to take home low gross in "A" class. For his prize, Harper chose a patio set.

Cedar Glen's Ed Ryan and Rick Barkley were the only ones who gave Harper a run for low gross.

Ryan and Barkley both finished with 79's. But Ryan held out through back holes to win second low gross, while Barkley had to settle for third.

First low net in "A" went to Gary McMillan for his 68. Kirk Barkley finished just behind McMillan with a 70. Brent Mattice rounded out the top three net scores with his 74.

Because the rain slowed down play, the winner of "B" class could not be decided Monday night.

Barry Casselman and Shaler Hill both carded 81's but by the time they finished it was too dark to playoff. The winner was to be decided in a sudden death playoff Tuesday afternoon at Cedar Glen.

Fortunately, third low gross was a little more cut and dry, with Randy Leclair taking the honors for his 83.

Bob Vanasse Sr. won first low net in "B" with a 67. Gary Geertsma finished close behind him, taking third low net with a 69. Third low net had to be decided on back holes and went to Michel Lacelle for his 71.

Pete Van Kessel Sr. was low man in "C" class with a 90. Morrisburg's Kevin Adams finished one stroke back of Van Kessel at 91 to take second low gross. Dale Whitteker finished next with a 93.

Peter Romme had the best net in "C." He finished with a 66. Second low net in "C" was decided on back holes and went to Cedar Glen's Hubert Wells for his 69. Third low net went to Fred Lobb for his 71.

Brent Mattice put some power behind his swing on No. 3 and walked away the winner of the long drive contest. Mattice received a $45 cash prize donated by W.O. Stinson and Son Ltd.

Morrisburg's Blake Barry took home $50 cash donated by the New Centennial Restaurant for winning closest to the pin on No. 2.

Craig Villeneuve claimed a $45 cash prize donated by KD Electric for the shot that put him closest to the pin on No. 5.

The hole in one prizes -- air transportation for two, a set of Ram golf clubs and a 1993 Sundance -- were all left unclaimed this year.

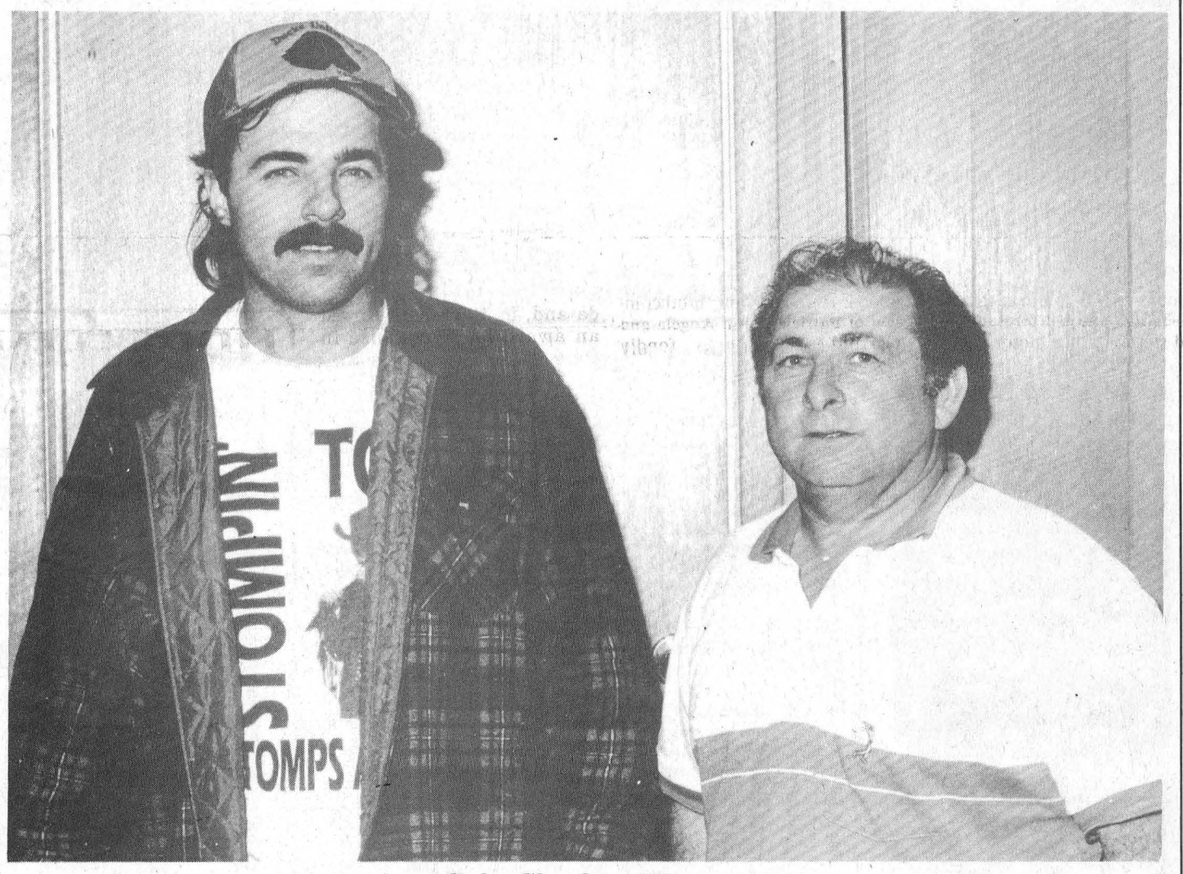

Cedar Glen Open Winners
Gary McMillan (left) and Fred Harper were the tops winners at Cedar Glen on Monday. McMillan took low net honors in "A" class, while Harper had the low gross of the day.

Hart offered chance of a lifetime

Short stop heads Down Under for a six-month fastball stint

LAURIE DAY
Leader staff

RIVERSIDE HTS.—Next week he'll be flying over the U.S.A. soon to land in Hawaii for a few hours.

In 36 hours (time change included), he'll be landing in New Zealand full of hopes and dreams, a little anxiety, and big expectations.

Bobby Jack Hart is going Down Under for a six month fastball stint.

"I just hope I'm as good as they think I am," said the 26-year-old short stop from Riverside Heights. "One of New Zealand's ball players saw me at the World Qualifiers and I was having a really great weekend there. I hope I don't disappoint them."

Hart has been playing senior fastball for the Stittsville Turpin Pontiacs in the ISC league this year.

He was spotted by a New Zealander playing for Carp Valley Pride back in July in the ISC World Qualifiers at Stittsville.

"This guy kept asking me if I'd be interested in playing ball for a while in New Zealand. I thought he was just kidding around," said Hart.

Then all of a sudden, the phone calls came from the coach of the fastball team there, Lance Davies.

"Next thing I know, I'm off to New Zealand," he said. "But I am a little worried about how I'll play."

New Zealand ball teams are allowed two Canadian players on each roster. Hart will be playing for Totra Park, in Wellington, N.Z.

Since the Turpin Pontiacs wrapped up their season the first of August, Hart has been keeping his bat moving as well as his defensive skills sharp.

"I have been trying to get into as many tournament as I can. The last time I saw a senior pitcher was last month. I have to stay on top of it."

In July, he played with a pick-up team in the Newboro Annual Fastball touranment where they were ousted in the semi-finals.

But he had a good weekend, just the same, cranking out a two-run blast in a late-night Saturday game, and playing a strong defense throughout the entire weekend.

He also played for a team entered in the Newington tournament over the long weekend.

Playing in the Cornwall Fastball League has also been keeping Hart busy while his departure date draws closer.

His parents, Guy and Gayle Hart are pleased with his opportunity to play ball down under.

"I just hope he doesn't like it enough to stay there," said Gayle.

"But it's an opportunity of a life time, and I'm really happy for him."

While living in New Zealand, Hart will be boarding with a Totra Park player and his wife in Upperhutt Wellington.

He won't get much free time to see the sights though, except for a three-week break at Christmas.

"We'll be on the ball field four or five times a week, so there won't be too much time for much of anything besides fastball."

So much for the postcards.

Golf season winds down

Barb Sheridan, Tim Smith named club champs

MORRISBURG—The golf season is winding down, according to the calendar that is, and at the Morrisurg Golf Course over the weekend, the club championship was played.

Tim Smith and Barb Sheridan fought the elements of the weekend, and were awarded the low gross golfers in the tournament action.

Smith, who fired a 70 Saturday, paired that round with a 74 Sunday to take the low gross for the men with a two-round score of 146.

He had rounds of 34 and 36 Saturday, and added that to scores of 36 and 38 Sunday to take the top honors.

For Sheridan, she turned in a two-round score of 184 to win the ladies' club championship by three strokes over Bonnie McNairn who ended with a 187.

Sheridan fired a 95 Saturday on rounds of 47 and 48 and bettered her total with an 89 Sunday (44-45).

McNairn claimed the low net for the ladies' A flight with a 149.

Men's action

Tony Cummins was seven strokes off the pace for second place in the men's A flight with a two-round total of 151. He turned in scores of 79 (40-39) and 72 (36-36).

In B flight, Ron Lapier was the low gross winner with a 155 ((76-79), and Ian Hooles claimed the low net award with a two-round score of 125.

In C flight, Bruce St. John was the low man of the field with a 177 on rounds of 85 and 92. He won the flight after a playoff with Harold Workman.

Workman had to play off for the low net of the flight with Bob MacInnes Tuesday night, but results were not available at press time. Both golfers had net scores of 129.

The low senior for the 18-hole championship tournament was Doug Brewster who fired a 76 low gross on rounds of 37 and 39.

Mitch Cassell claimed the low net award with a 62.

Ricki Cottrill was the low gross golfer in B flight for the ladies, as she fired rounds of 92 (48-44) and 98 (51-47).

Linda Van Allen was the low net winner carding a 157.

In C flight, Linda Barclay won low gross honors with a two-round total of 197. She turned in scores of 105 and 93.

The low net honors were taken by Giselle Hooles, who carded a two-round total of 145.

Golfers of all calibers gearing up for annual Upper Canada Open

UPPER CANADA—Whether you're a class A, B or C golfer, you can participate in the Upper Canada Open amateur invitational tournament slated for this weekend.

Designed by renowned architect Robbie Robinson, the Upper Canada Golf Course ranks up there with the best courses in Ontario.

Area golfers will not want to miss this event,

first time participants and return tournament golfers alike will appreciate the efficient play, computerized scoring, special events, contests and prizes.

Good distribution, quantity and quality of prizes ensures that 50 per cent of all men and women who participate in the tournament will win a prize.

All prizes will be awarded based on skill and score, but there will also be door prizes drawn.

The tournament is open to men's and ladies' A, B, and C class players. The fee for men's A and B flights is $75 and for the men's C and ladies' A, B and C flights is $55.

Men's A and B classes will play on both Saturday and Sunday, with prizes to be awarded Sunday afternoon. All classes for ladies and C class for men will be played on Saturday. The prizes for these classes will be awarded Saturday evening.

Dinner for all participants will be held on Saturday evening at the Canada West Lounge and Restaurant.

There is limited space left for this popular event, so interested golfers are asked to call Gord Lay, golf pro at the Upper Canada Golf Course at 613 543-2003.

Girls needed for Morrisburg Angels' hockey team

LAURIE DAY
Leader staff

MORRISBURG—The local ladies hockey team may need the help of a guardian angel if they are to play this season.

According to GM Joanne Notman, there may be a problem finding enough girls to play in the league.

Not only that, but the ROMEKS league no longer exists.

"The other teams in the league pulled out to go elsewhere," said Notman.

The provincial winning team, Spencerville, is joining the Ottawa league, and Embrun is taking on midget players to go into the Ottawa league as well, she said.

And coach Gary McInnis, was not impressed with the manner in which it was done.

"They didn't even let us know," he said. "Nice of them wasn't it? We found out while calling around (to see who was going to play in the league this year)."

The other Spencerville team, may end up in Brockville, but according to Notman, "We may be able to get into the Cornwall league if we get enough players."

Notman's concern is the fact that not every girl on the hockey team is an "All Star" player, and each and every one should be able to have the opportunity to play hockey.

"And Gary (McInnis) is a great coach in that respect. Every girl gets the same amount of ice time, regardless," she said.

She feels there needs to be a local girls' hockey league, not one where the players are travelling two or three night a week during the winter, like to Ottawa or Brockville.

"No one wants to travel too far when it's snowing and the roads are slippery.

"Cornwall has graciously asked us if we wanted to play in their league," she said. "So now we're in the process of contacting the girls to play."

So if you are interested in playing with the Morrisburg Angles hockey team, and you're between the ages of 12 and 20, please let Notman know.

Everyone is welcome to register. They will accept anyone of any calibre.

"But we need at least 12 to 14 girls who are really committed," she said.

If the team goes with just 12 girls, they need totally committed to showing up for every practice and every game.

A few of last year's players have other commitments this year, such as university. Notman feels that she'll have the team, if the interest and dedication are present.

You can reach her at 543-3251.

Registration down slightly

Still time to sign up for MDMH

LAURIE DAY
Leader staff

MORRISBURG—According to the Morrisburg and District Minor Hockey Association registrar, the numbers are down slightly this year.

"But there is still time to register," said Phil Dillabough, who has been receiving late telephone calls since the registration date passed last week.

"At this point, there is no cut off date," said Dillabough. "As long as they are within reason."

He said that the teams will be picked by mid-October, and although the ice may be in a bit earlier, the minor hockey schedule won't be any longer.

"No we will still have the same amount of games," he said.

But once the ice is in, scheduled practices will be taking place.

"We though that since the ice was going in a bit earlier, we'd hold registration earlier," Dillabough explained.

But he also said, that the reason the number of kids signing up for hockey at this early date is somewhat smaller is that the parents aren't used to focusing on hockey until school has started.

Some parents are probably thinking that until they get the kids back to school, they aren't really concentrating on hockey.

As of Friday however, there were approximately 180 kids registered.

The largest area of registration was for Novices, as 62 kids have already signed. That's up about 10 per cent.

"But there are three age groups there," Dillabough explained. The Novice group takes in kids seven, eight and nine years of age.

In the Atom division, there are 24 players signed, and with the Bantam division, 25 have registered.

There are 16 Midgets to date, while 15 Peanuts have come out to register, and 24 Pee Wees.

"We're not sure if there will be a girls' team or not," said Dillabough, "as there are only nine girls who have signed up so far."

A few midgets and bantams have already begun tryouts with the Rideau St. Lawrence AA Kings, and according to Dillabough, this could also be a factor as to why the numbers are down for Morrisburg's Minor Hockey program.

If you haven't yet registered, call Phil Dillabough at 543-3446.

Big Doug laughs it off

WILLIAMSBURG—Retired Junior "B" Lions hockey coach, Big Doug Casselman, laughed off the question Friday, "Are you coaching junior hockey this year?"

"Where did you hear that one," he chuckled from his home last week. "And who am I coaching for?"

Why Kemptville, of course. At least that's is what the rumor is.

"No," he said. "I think I'll take a year and a bit off from coaching, but if anyone needs help after that, I'll be available."

Next year, he will be officially retiring from the Forestry Department at Ontario Hydro in Winchester.

This winter season, however, while the Junior "B" Lions are going strong, Big Doug will be keeping in shape playing with the Winchester Old Timers hockey team. He said the team will be traveling to Florida to take part in a tournament there in March.

"Oh you'll see me around the rinks," he said. Just not in the players' box.

But he did confess that John Morrow, one of this year's coaches of the Lions, and he were having a conversation a week or so ago.

"This is the exciting time of the year, getting the team together and getting to know everyone," he said. "I see the season is starting earlier this year. And the boys won't be able to get on the ice in Cornwall."

He said that's a tough break, as training camp will be restricted to a few weeks of intense training here in Morrisburg before the season starts.

"That's the perfect opportunity for injuries occur," said the veteran coach. "After having the summer off, the boys come out and they're not prepared (for the workouts), then they sustain injuries trying to do too much in a short period of time."

So, the rumor dies a slow death.

Perhaps next year, Big Doug will be back in the coaching saddle once again. —Laurie Day

UCV set for Fall Fair festivities

MORRISBURG —Come gather 'round and enjoy an olde fashioned fall fair.

The sound, sights and smells of an 1860's fair will be alive at Upper Canada Village on September 17, 18 and 19 for its 18th annual Fall Fair extravaganza.

This agricultural exhibition will transport visitors back in time to a period in which country fairs highlighted every social calendar in Upper Canada.

On Friday, children's games will be highlighted with Victorian games such as quoits and ring toss and a visiting magician will entice and enchant children of all ages.

There will also be a spelling bee for kids to participate in and be sure to stop in at the school and enter an 1860's penmanship competition.

On Saturday and Sunday, there will be several exhibits, a horse and cattle show, a competitive plowing match and the floral hall will offer a glimpse of what life was like during the birth of this nation.

The show this year will also include several entries by the Rare Breeds Conservancy.

Musicians from the Village will entertain the visitors as will the patent medicine salesman, along with an appearance of the Total Abstinence Society.

Refreshment booths will feature Village cheese, bread and apple cider all produced in Upper Canada Village using authentic 1860's methods -- and sold at 1860's prices (only 10 cents).

Throughout the weekend, visitors will have the opportunity to view the Village's many breeds of Domestic animals. Several types of breeds date back to the 17th and 18th centuries and were originally imported from England, France and Scotland.

Visitors may even have their heads read. Why not partake in amusing fortune-telling by having your personality read by a phrenologist (an expert in personality analysis done by reading the bumps on the head).

So join the festivities and the townsfolk as they celebrate the season in keeping with the historical lifestyle of Upper Canada Village.

Admission to the Village is $8.25 for adults, $4.95 for seniors, $5.25 for students, children six to 12 are $3.25 and children under five are admitted free.

Lakeshore Kitchens
ELEGANT HANDCRAFTED CABINETS IN OAK, MAPLE, CHERRY BY
CHARLES E. DROPPO
CABINET MAKER
KITCHEN & BATHROOM SPECIALIST
R.R. #1 MORRISBURG
ONTARIO K0C 1X0
Tel: 543-3533

THE LAST ROOF YOU'LL EVER NEED

Country Cedar Aluminum Shakes
Also HomeCrest Aluminum Roofing
AFR Alcoa Franchise Roofing
ALCOA
LIFETIME WARRANTY on Labour & Material
Exclusively Installed By Aluminum Roofing
Colborne's Roofing Inc.
FREE ESTIMATES 938-7036

Congratulations
to Jane Ewing and
POKEY'S PLACE
Located in the East End Promenade
May You Enjoy The Support of The Area
and We Wish You Success
in Your New Venture!
Ken and Shirley Kirkby

STYLES T.V. & APPLIANCE SERVICES
IROQUOIS
"MAYTAG"
Company Approved Service
Washers. Dryers. Dishwashers
Service Depot For
G.E., MOFFAT, HOT POINT, BEAUMARK, McLAREY, ETC.
Refrigerators. Washers.
Dryers. Microwaves. Etc.
"HITACHI" & ELECTROHOME T.V. SERVICE
652-4397
Edward (Ted) Styles

IAN'S POOL SUPPLIES
AQUA CHEMICALS
1 Mile west of Morrisburg
Muttonville Road
Mon-Fri. Open at Noon
Saturday 8 a.m. - 5 p.m.
CLOSED SUNDAYS
543-3231

Guildcrest Homes * Guildcrest Homes * Guildcrest Homes * Guildcrest Homes
GUILDCREST HOMES

Demand the Best!
R-2000 Certifies Quality
Why Pay More For Less?
BUY NOW!
❑ Taking orders for October deliveries
❑ Only 20 production slots remaining
❑ FREE R-2000 certified construction
❑ Interest rates as low as 8.5% O.A.C.
❑ FREE fall building incentives available
❑ FREE upgrade P.V.C. windows c/w Low E Glass
❑ Take advantage of limited time Government Incentive Programs
Complete Homes From $69,900.00
DON'T DELAY, BUY TODAY!!!
ALL HOMES R-2000 CERTIFIED
Call or visit the Guildcrest Homes Model Court
Morewood, Ontario
(613) 448-1190
Open 7 days a week 10 a.m. - 6 p.m.
R-2000
The R-2000 Home: More Than Energy Savings
E. & O.E.
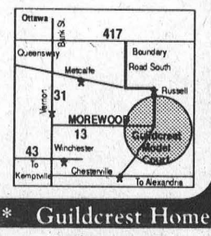

Guildcrest Homes * Guildcrest Homes * Guildcrest Homes * Guildcrest Homes

Notman MOTOR SALES LTD.
JIM NOTMAN
Highway #2 West
Morrisburg, Ont.
K0C 1X0
(613) 543-4416
"any make, any model, any year"

Hazen Meldrum Ltd.
Ontario Land Surveyors
Cornwall Office
36 Second St. East
HAZEN MELDRUM
N.S.L.S., O.L.S.
Tel: 932-8124
Winchester Office
610 St. Lawrence St.
W. J. JOHNSTON
O.L.S.
Tel: 774-2414

DAVID BROWN CONSTRUCTION LTD.
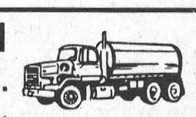
Portable Toilet Rentals
(Daily, Weekly, Monthly)
• Construction Sites - Special Events
• Customer Pick-up Discount
• Modern Polyethylene Units,
• Mobile Sanitation Trailers
• Wash Basins
Septic Tank Pumping
Residential • Commercial
Installation Repairs
AFTER HOURS EMERGENCY
930-9502
INGLESIDE • 537-2255 • CORNWALL • 938-2536

It's Our 1st Anniversary
Customer Appreciation Day
Friday, September 17, 8 a.m. - 5 p.m. at
Fred's Farm Supplies
(A Division of Fred Zandbergen Farms Inc.)
2 km west of Dixon's Corners
(R.R.#2 Brinston)
Ralston Purina
Oseco INC.
652-2069
1-800-361-3305

Come for lunch
11:30 - 1:30
Hot Dogs & Hamburgers
Meet Representatives from Funk Seeds, Purina Feeds & Oseco Seeds
Coffee & Donuts ALL DAY
PLAY THE DISCOUNT GAME
You will win a discount on your purchases, guaranteed!
-Door Prizes-
Our Winchester Store will also feature specials & serve coffee & donuts
TOUR OUR FUNK SEEDS CORN TEST PLOT & FACILITIES

IROQUOIS GOLF CLUB
IS NOW ACCEPTING
2 FOR 1 GREENFEES
UNTIL OCT. 25TH
FOR INFORMATION CALL
652-4135

BNQ approved throat protectors mandatory

LAURIE DAY
Leader staff

MORRISBURG—If you don't already own one, and you're a minor hockey player in the Canadian Amateur Hockey Association, then you'd better get one fast.

It's a BNQ approved throat protector, and if you don't have one, you won't be allowed on the ice according to the CAHA manager of rules and officiating, Doug Geiger.

"We had to do this to prevent severe throat injuries," he said. "Some kids were playing hockey with a sock around their neck."

It is a national standard now, just like it was when helmets and face masks were set to a standard a few years ago.

The same goes for these throat protectors.

Because of the deaths of two Quebec teens from skate cuts to the neck, and Clint Malarchuck injury when he was the Buffalo Sabres goal tender, a national standard has been set by the Bureau de Normalisation du Quebec.

If hockey players don't wear a BNQ approved protector, then CAHA could be held liable if injuries occurred.

"The first time they're caught without one on, they will get a minor penalty," said Dale Lewis, president of the Morrisburg Minor Hockey Association. "But they won't be allowed on the ice until they have one."

Joanne Notman, manager of the Morrisburg Angels hockey team, said that the girls have always worn some sort of nect protector.

"They have to get one (BNQ approved) this year or they won't be allowed on the ice," she said.

Some people may still think that it's some kind of ploy to sell more hockey equipment, said Bill Morrow, owner of Swensson's in Morrisburg. "I have about $800 of throat protectors in the back that aren't any good."

He has tried to get the manufacturer to buy them back, but unfortunately, they won't do that.

"They told me to try and sell them to junior players, or town league. But a lot of those guys don't even wear them."

In fact, it's not mandatory for junior, adult male recreation or juvenile players to wear them. But all women, including adult recreation players, are required to own one.

But Morrow said he has lots of BNQ throat protectors available at the sporting goods store, selling for $9.95.

Last year, Swensson's had a few BNQ stamped protectors which a few kids bought, but on the whole, most will end up buying new ones this year.

Morrow doesn't expect there will be a problem keeping the throat protectors in stock. "I have about 70 now, but there are more coming in. Right now we only have the straight ones, but there will be some coming with the bib," he said.

According to Bob Boivin who is a parent of two sons of the hockey playing age, and is also the vice president of the MDMHA. "I think they (CAHA) should have given the parents about three years to enforce the rule," he said.



BNQ stamped
Bill Morrow, owner of Swensson's Sport Shop here in Morrisburg shows the new BNQ approved neck protectors. Anyone who is registered to play minor hockey this year under CAHA is required to wear one of these BNQ approved protectors.

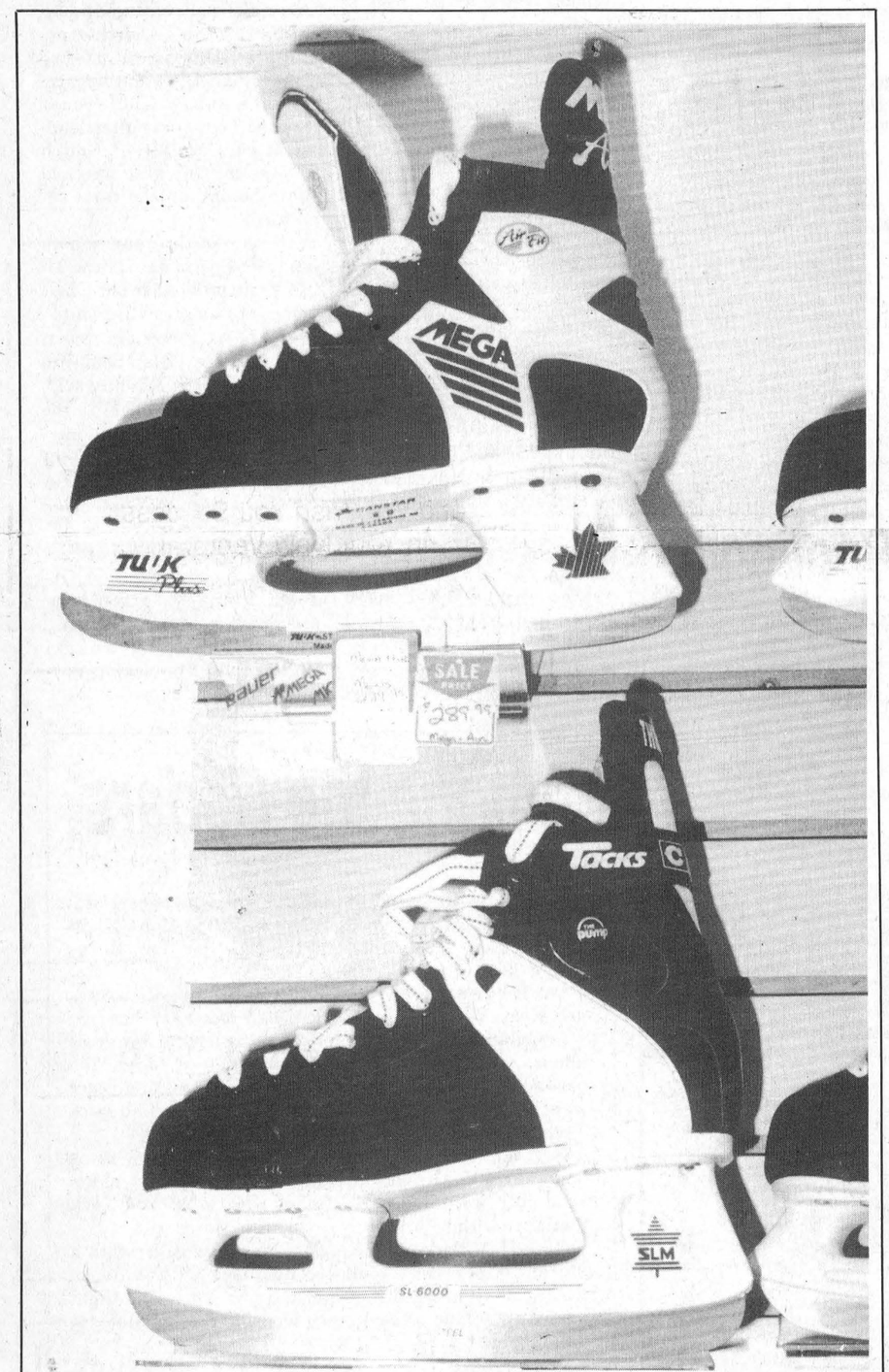

Pump it up
New in hockey skates this year are the CCM Reebok Pumps (below) and the Mega 1090s. Both styles are the latest to hit the shelves at area sporting good stores.

Pump up your skates!

LAURIE DAY
Leader staff

MORRISBURG—Something new to hit the shelves at the sporting goods stores this year, just in time for the hockey season, are the new Mega 1090 air fit skates by Bauer.

Also new the skate line are the CCM Reebok Pumps.

Pumps? Yes, you can actually pump up your skates, just like your basketball shoes, and they sell for under $300.

"They are a big seller," said Bill Morrow, owner of Swensson's in Morrisburg. "We have been selling a lot of skates this year, right from Brockville to Cornwall.

"Charlie (Cassell, former owner of the sport shop) had a great clientele and we're trying to keep them coming back," he said.

For $299.95, you can get a pair of the Mega 1090s, while the Pumps are selling for $289.95.

"We have had a few of the junior 'B' players buying the new lines," Morrow said.

There's quite a difference putting your foot in one of the new Reebok Pumps, as opposed to the top of the line skate of last year, the Bauer 3000.

Also new in the line of hockey equipment is a lighter shoulder pad, retailing for approximately $220.

"The new Cooper pads are made of a higher density foam, and it cushions the blows better," Morrow explained.

"Some people still like the 'meat and potatoes' kind of pads, though," he said. "They like to actually feel the difference in the weight."

Brand names by Flak, Vic and Easton, as well as a great selection of Cooper equipment are on the shelves at Swensson's.

If you're in the market for some hew hockey gear, look no further than the east end of Morrisburg, for some of the best brands and selection

K.S. JEWELLERY
McHAFFIE'S FLEA MARKET
HWY. 31 NORTH, MORRISBURG
30% OFF
ALL 10 & 14 KT GOLD
CASH SALES ONLY NOW TO DEC. 31, 1993

BILLIARD SUPPLIES **RACK–EM–UP** SNACK BAR
6 x 12 TABLES 4 1/2 x 9 TABLES
BILLIARDS
Ladies Welcome
NEW BLACK CROWN TABLES
Come and visit us in a relaxing atmosphere
1916 Pitt St. North, (Heritage Plaza) Cornwall, Ont. K6J 5H3
CLAYTON DISOTELL 933-9362 GERRY KIRKEY

CANADIAN TIRE
CORRECTION
RECALL NOTICE

Canadian Tire Corporation Limited ("Canadian Tire") and Federal Cartridge Company ("Federal") are voluntarily recalling a limited quantity of .22 Calibre Hi-Power Cartridges. The cartridges were sold in 40-round boxes at Canadian Tire Associate Stores in association with Product No. 75-1197-8 after June 1, 1993. The lot numbers for the cartridges have numbers ending in **3537, 3538** and **3539**. The lot numbers are found on the inside flap of each 40-round individual box.

Extensive testing indicates that a small quantity of cartridges may have heavy powder charges. Heavy powder charges may cause firearm damage and subject the shooter to a risk of personal injury. Consumers are cautioned not to use the cartridges.

As a matter of public safety, both Canadian Tire and Federal suggest that the product be returned to your nearest Canadian Tire Store for a full refund of the purchase price paid.

If you have any questions or require further information please contact the Product Service Department of Federal Cartridge Company at 1-800-831-0850.

We regret any inconvenience we may have caused you.

W.P. HENOPHY LTD.
CANADIAN TIRE ASSOCIATE STORE
WILLIAMSBURG 535-2845

AUCTION SALE
New Stock Reduction and 4x4 Truck for Canadian Tire Store at Williamsburg, Ont.
SAT., September 11, 1993
10:00 A.M.
TRUCK: 83 Ford 4x4 Truck, V-8, Club Cab, with Snow Plow
WHEEL BALANCER: Used 3 Phase Wheel Balancer
NEW STOCK: 8 - P175 R14 Snow Tires, 4 - P145-80 R13 Snow Tires, 1 - G78x14 Snow Tire, 4 - H78x15 Truck Snow Tires, 7 New Bicycles (Men's, Ladies', Boys'), 3 New 4 Club Golf Sets, Gas Powered Leaf Blower, Makita 8 1/4" Table Saw, 6" Bench Grinder, 10" 2.5 h.p. Mitre Saw, 10" Band Saw, 1500 W Baseboard Heater, 4 1/2" Swivel Vise, Metal Truck Tool Boxes, Bed Matt for 83-92 Ranger, Bed Matt Nissan 86-90, 7 ft. Ranger Tailgate Matt, Tailgate Matt for Dakota, Box Liner 83-92 Ranger, Box Liner 87-92 Nissan, Box Liner 86-87 Mazda, 7 ft. Tents 9'x9', 10'x7', 12'x9', 2 Man Insta Tent, 2 Cassette Portable Stereo, Sing-a-Long Portable Stereo, Triple Cassette Stereo, Radios, Bug Deflectors, Wheel Covers, Electric Lawn Mower, Fertilizer Spreaders, Fertilizer, 3 Toilets, Vanity Top, Bathroom Cabinet, Bath Tub, Tub Enclosure and Tub Surround, Fireplace Set, Galvanized Eavestrough Fittings, Swing Set, Patio Chairs & Pads, Patio Sets, Dozens of New Light Fixtures, Bike Exerciser, Rowing Machine, 180 lb. Marc Body Bar, Other Misc. Exercise Equipment, Roller Skates, Assorted Snowmobile Suits, 4 Drawer Roller Tool Box Cabinet, Workmates, Bicycle Parts & Accessories, Wash Brushes, Seat Covers & Cushions, Numerous Appliances & Houseware Items, Many Good Unlisted Items
Proprietor:
CANADIAN TIRE STORE
Williamsburg, Ontario
NOTE:
Large Sale – Attend Early!
Auctioneers and/or proprietors not responsible for accidents, lost or damaged articles.
TERMS – Cash or Approved Cheque
CANTEEN ON SITE
Auctioneers
Hugh Fawcett 774-3363 James Cooper 652-4145

UNRESERVED AUCTION SALE
SATURDAY, SEPT. 11th, 1993
AT 10:30 A.M.
485 GLADSTONE ST., WINCHESTER, ONT.
WATCH FOR SALE SIGNS

Having decided to discontinue our Rental Business I have commissioned the undersigned auction company to sell by Unreserved Auction the following:

Bobcat 56 Excavator (1400 Hrs.); Bobcat 43 Skidsteer (1050 Hrs.) w/Material Bucket & Pallet Forks; 3 pt. 5' Hydraulic Blade; Bosch Magnum Breaker; Beagun Gas Breaker; Guillotine Brick Cutter; Target Saw; Appliance Cart; Homelite String Trimmer; Homelite Brush Cutter; Carpet Iron; (2) Carpet Kickers; (2) Chain Saws; Coffee Percolator; FIAC 3/4 h.p. Portable Air Compressor; Campbell Hausfeld 2 h.p. Portable Air Compressor; Electric Concrete Mixer; 12" Concrete Saw; 14" Concrete Saw; 12" Concrete Saw & Cart; Wacker Concrete Trowel; Wacker Concrete Vibrator; Drywall Screw Guns; Centaur 2 Speed Floor Polisher & Attachments; Floor Roller 1250 lbs.; 3500 Watt Generator; Bosch Demolition Hammer; Hilti TE92 & Bits; (3) Electric Heaters; (5) Propane Heaters; (5) Propane Cylinders; Extension Cords; (2) 20 Ton Hydraulic Jacks; Wacker Jumping Jack; (5) Ladders (8' to 40'); Cyclone Seeder; Lawn Boy 21" Mower; (2) Lawn Rollers; David White Transit; (2) Electric Lights; Log Splitter 5 h.p.; Mitre Saw 10"; (5) Bostitch Air Nailers; Quick Drive Screwgun; Airless Paint Sprayer; Drywall Panel Lift; Post Hole Auger 5 h.p.; Electric Pressure Washer; Trash Pump 5 h.p. 2"; Submersible Sump Pump 2"; Wacker Walk Behind Double Drum Roller; Bosch Roto Scraper Electric; Floor Sanders; 20 Sections of Scaffolding; Manual Sewer Snake; Sickle Bar Mower; Air Staplers; Electric Staplers; Manual Staplers; Texture Gun; Ceramic Tile Cutters; Torches & Cart; (3) Roto Tillers; 16' Tandem Axle Trailer 8000 lbs.; Utility Trailer 4'x8'; Commercial Wet/Dry Vacuum; (2) Wacker Plate Packers; Wallpaper Stripper; Construction Fencing; Bosch Belt Sander; Bosch Orbital Sander; Bosch Jig Saw; Bosch 1/2 Hammer Drill; Bosch Circular Saw; (2) Bosch Disc Sander; Bosch Sheet Metal Nibbler; Bosch Sawzall; Canox 225 Amp Arc Welder; 5 h.p. Motor; 2" Water Hose; 10" Table Saw;

Plus many other items too numerous to mention

TERMS: Cash or good cheque with proper I.D. day of sale
RENT-ALL 774-2514
RIDEAU AUCTIONS INC.
WINCHESTER, ONTARIO
1-613-774-2735 – 1-800-567-1797

HOUSEHOLD AUCTION
Thursday, Sept. 9
6:00 P.M.
McHAFFIE AUCTION HALL
Hwy. 31 North, Morrisburg
3 Partial Households
New 3/4 Bed (brass); 3 pcs. Bedroom Suite (Queen size bed); 4 pcs. Double Bedroom Suite; Pr. Twin Beds; Dresser Set; Folding Cot; (New) Wood Desk; Chrome Table & Chairs; Electric Organ & Bench; Slide Rocker; Wardrobe; Rocker; 5 Dining Chairs; Buffet; Electric Stove; 26" Color T.V.; Card Tables (New); Component Stereo; Clock; Plant Stand; Antique Rockers; Small Tables; Trunks; Treadle Sewing Machine; Coffee Table & End Tables; Telephone Stand & Bench; Humidifier; De-humidifier; Vacuum; Lawn Set (Chairs & Umbrella); Pictures; Frames; Dishes; Ornaments; Glassware; Blankets; Bedding; Curtains; Small Household Appliances; Clothes Hamper; Lawn Boy Mower; Edger; Whipper Snipper; Many Unlisted Items.
Auctioneer:
Sheila McHaffie
MasterCard & Visa accepted
HALL OPEN 5:00 P.M.
DAY OF SALE

TWILIGHT AUCTION SALE
LAVINA BLUE
19 Pine Street North
Ingleside, Ontario
Thursday Evg. Sept. 9th
6:00 P.M.
Drop Leaf Gate Leg Table; 4 Hoop Back Chairs; Small Oak Table with Ball & Claw Feet; Comb. Dresser & Wardrobe; 1935 Marconi Table Top Radio; Telephone Table; Floor Lamp; Recliner; Chrome Table & Chairs; Electric Ice Cream Maker; Dehumidifier; Fridge; Stove; Washer; Drill Press; Skill Saw; Jig Saw; Wooden Extension Ladder; Garden Tools; Misc. Small Items.
TERMS – CASH
or ACCEPTABLE CHEQUE
CANTEEN
Flora Grant Dumouchel
Auction Service
Ingleside, Ont. 537-2925

TEAM HARRIS NEW DIRECTIONS FOR ONTARIO
The Mike Harris Task Force on Crime, Justice & Community Safety

Noble Villeneuve, M.P.P. for S-D-G & East Grenville and P.C. Task Force on Crime, Justice and Community Safety will be hosting an open public forum on

Thursday, September 16, 1993
Jury Court Room, United Counties of S-D-G
20 Pitt Street, Cornwall
7:00 to 9:00 p.m.

63% of Ontarians believe crime has increased in their neighbourhoods. If you're one of them, we need to hear from you. We need you to identify specific aspects of crime, justice and community safety that deserve special attention. **Please join us and participate for an evening of discussion.**

THOM REALTY LIMITED REALTOR

Morrisburg Village Plaza 543-3598



OPEN HOUSE
DATE: Sunday, Sept. 12th, 1993
TIME: 2 p.m. to 4 p.m.
LOCATION: Lakeshore Drive West of Morrisburg

WELCOME TO THE WATERFRONT ON LAKESHORE DRIVE – Three bedroom bungalow on beautifully landscaped lot. Large windows and patio doors off kitchen and master bedroom to enjoy the view. PLAN TO ATTEND. ASKING $209,900.00 MLS #937538



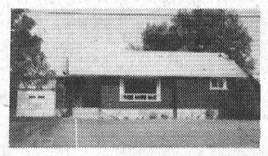

PERFECT STARTER OR RETIREMENT HOME – Three bedrooms, master bedroom with ensuite, kitchen/dining area, living room with excellent view of river and main floor laundry area. Recent construction. ASKING $159,000.00

PANORAMIC VIEW OF ST. LAWRENCE RIVER – Two bedrooms with third bedroom in basement. Living room 12'x20'. New windows in kitchen, dining room, bedrooms and bath. ASKING $129,900.00

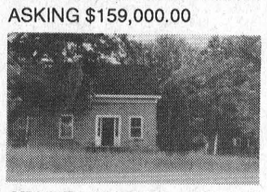



STONE HOUSE ON 2.2 ACRES – Eat-in kitchen, living room, dining room, den and three bedrooms. Shingles and furnace approx. one year old. ASKING $67,500.00

GOOD COUNTRY LOCATION – 1.11 Acre – Spacious three bedroom brick home with large eat-in kitchen and separate dining room. Hardwood floors throughout. ASKING $79,500.00

RENTALS - Commercial and residential units available.
- Three bedroom bungalow – References Required.

Karen W. Gorrell – Broker/Owner – **Res: 543-3195**
Gordon W. Thom – Associate Broker – **Res: 543-2585**
Jacques E. Asselin – Associate Broker – **Res: 652-2246**
Margaret Booth – Associate Broker – **Res: 989-3188**
John H. Miller – Sales Representative – **Res: 543-3195**
Charles (Chuck) Barkley – Sales Representative – **Res: 448-3660**

JOHN A. **ALLISON** REAL ESTATE BROKER

Morrisburg Village Plaza 543-3717



BRODER CRESCENT – Three + one bedroom bungalow, in quiet, well established east end neighbourhood. Attached garage; finished basement. Convenient to shopping, golf course, parks. Asking $110,000. (5491)

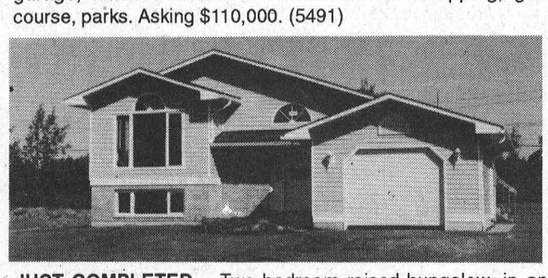

JUST COMPLETED – Two bedroom raised bungalow, in an area of similar homes, west end Morrisburg. Quality construction, with extra attention to detail and finishing. Attached single car garage. Basement all drywalled and insulated, ready for your imaginative finishing. Now priced at $122,900. (new construction subject to G.S.T.) (5513)



HISTORIC STONE HOME, directly on the shores of the St. Lawrence, between Morrisburg and Iroquois. Unique and appealing, very spacious! Three + bedrooms, large kitchen, dining and living rooms. Frame carriage shed. Excellent waterfront, with good boating and swimming. Asking $179,000. (5514)

HILL'S MOBILE VILLAGE – 16 X 20 unit, with large addition, set on fenced corner lot. Three bedrooms, den, screened porch. Asking $43,500. (5532)

SUPER CARDINAL LOCATION – Spacious two storey, approx. 5 yrs. old, with main floor family room, den or office, playroom, laundry. Kitchen, living room and three bedrooms on second level. Large garage, with insulated workshop. Asking $123,900. (5531) MLS

YARN AND FABRIC, CRAFT SUPPLIES, ETC. This well established Morrisburg business is looking for a new owner! Present owner must relocate, is looking for offers! Put your hobbies and talents to work for you! Call to discuss details. (5511)

Sales Representatives
John A. Allison .. 657-3285 Peter Van Veen 543-2097
Dale Beckstead 652-4396 Carol Richer 543-3556

Larry Cooper named sportsman, most valuable player

LAURIE DAY
Leader staff

RIVERSIDE HTS.—Veteran Williamsburg short stop, Larry Cooper walked away with an armload of the league hardware after last Wednesday's final game of the Industrial Fastball League here.

Cooper, who has played senior fastball since he was 15 years old, with the Williamsburg Pioneers and Brinston in the Dundas Fastball League, said he was quite impressed with the awards he received.

"It's always an honor to get recognized by the league for sportsmanship," he said, when he was awarded the Barry Charlebois Memorial Award.

When asked if he has reached his peak yet, the 42-year-old just chuckled. "I think I have about 20 years left," he said.

Seriously, "My legs aren't there, but I still feel pretty good (on the field)."

That was obvious by the other trophy he received, the league MVP.

"It (the MVP award) was unexpected," he said. "Everyone on the team contributed throughout the season."

The other award, the MVP for the playoffs, was presented to PI hurler Wes Baker for his playoff pitching performance last Monday night.

Baker held Williamsburg to just one hit in five inning pitched, and the Pigeon Island As held off the bats to claim a 7-5 win to force game six.

The Sidewinders exploded with five back-to-back runs in the sixth to put a scare in the As.

Cooper, Dale Simms, Schell, McNairn and Hummell each scored for Williamsburg in the rally. Schell earned a pair of RBIs with a triple, while McNairn, who also tripled, had one.

Pigeon Island lead through game five with two runs in the first and third, and three in the sixth.

Matt Bilmer scored a pair, while Barry Casselman, Jamie Smith, Dean Beckstead, and Wes Baker scored for the As. The game was saved in the sixth inning when Derek Whitteker hit a two-run homer.

Williamsburg then held a 3-2 lead in the best-of-seven series, and in what turned out to be the final game of the season, the Williamsburg Sidewinders upset the Pigeon Island As 4-1 for the Industrial league hardware, after finishing first in the league.

Lyle Schell claimed the win with relief help from Steve Plummer in the sixth. Schell hurled a three-hit win and struck out six, while Baker fanned six and scattered five hits in the losing effort.

Cooper started the early rally for Williamsburg with a run in the first inning from a single.

In the fourth, Schell belted a solo home run for a 2-0 lead.

The sixth inning started with a walk to Joe Hummell, then another home run in the game saw Al McNairn widen the gap to a 4-0.

Pigeon Island saved the shutout as Dean Beckstead was issued a walk to start the bottom of the sixth.

Plummer was then brought in to replace Schell, who shut down PI with six consecutive outs, but not before Beckstead was brought around to score by Matt Bilmer's sacrifice fly to right field.

BUILDING LOT AUCTION
Thursday, September 9 – 7 P.M. Sharp
Intersection of Waldroff and Smith Road, Osnabruck Township, Finch South on County Road 12 to Waldroff Road – East to site
1.5 and 2 acres of clear lot, close commuting to towns, quiet rural setting.
Terms $500.00 deposit – balance 30 days
$5000.00 minimum
Merton Phillips, Auctioneer
For additional information call:
Ray Smith – 346-5483

HOME FOR SALE
21 Westwinds Drive, Morrisburg
3 bedroom + 1 – all brick split level
CONTACT
YOUR LOCAL REAL ESTATE BROKER
or Andy Bowers at 543-3437
Asking price – $139,500.00

"The only magic in Real Estate is an informed salesperson; committed to quality, full time service. Whether buying or selling; everyone is special. I look at it as helping people to get what they want. I'll take the time. I'm in it for the long run. Give me a call!"

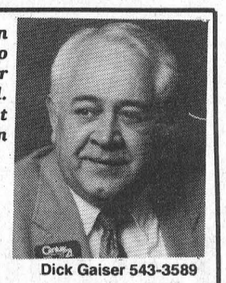

Century 21. Serving Morrisburg, Iroquois, Matilda Twp. & Williamsburg Twp.

Dick Gaiser 543-3589

McIntosh & Proulx Real Estate Ltd.
504 Main Street, Winchester, Ontario K0C 2K0
774-3990 or 821-3972

HELP!! I NEED LISTINGS!
If you're thinking of selling – put the marketing power of Century 21 to work for you!

$112,500 – Fifth St., Morrisburg Bungalow
$122,500 – Deeks Rd. Hi-Ranch with Land
$109,900 – Lightning St. Bungalow
$79,000 – Glen Becker Bungalow
$68,000 – Winchester Bungalow
$59,000 – Dundee Rd. 2 Storey
$78,000 – Frosterburn Rd. 2 Storey
$119,000 – South Mountain Brick 2 Storey
$132,500 – Winchester Springs Hi-Ranch
$98,200 – Augusta St., Morrisburg
$124,500 – Lakeshore Drive 2 Storey
$114,500 – Riverside Split Level
$199,000 – Lakeshore Drive 2 Storey
$116,000 – Murphy Rd. Bungalow
$109,000 – Iroquois 2 Storey with Land

ALBERT GALE REAL ESTATE LTD. REALTOR

Albert Gale Real Estate Ltd.
530 Main St., Winchester
774-2081 774-GALE

Everywhere You Look ...
774-4253 821-2565

UNIQUE MARKETING PLAN

We sell homes
1-800-263-5393

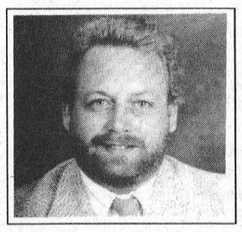

BOB VOLKS
SALES REP.
774-5040

- No obligation complimentary Market Evaluation
- Highest possible dollar value for your property
- Multiple Listing Service (MLS). Photo and listing published and distributed to approx. 2,000 sales people in the Ottawa/Carleton Real Estate Board
- Advertising in local papers and flyers
- Distributed to approx. 200-plus Albert Gale sales people
- Open Houses at regular intervals at your option
- Moving across the street or across the country, I can handle it! We are connected to the largest real estate network on the continent.

CALL ME!
MAKE AN APPOINTMENT TO DISCUSS SELLING AND/OR BUYING NEEDS

Tim Fuller a classic at speedway

CORNWALL —Tim Fuller is proving to be a classic racer at Cornwall Motor Speedway. Having won the "Coca-Cola Classic" on August 1st in the Seaway City, the 25-year-old racer from Edwards, N.Y. outduelled Cornwall track champion Danny O'Brien, of Kingston, Ont. for the checkered flag and nearly $1,800 in the 50-lap "Canadian Tire Classic."

Heat wins went to the Kingston trio of Danny O'Brien, Pat O'Brien, and Doug Carlyle along with Fuller as 34 drivers checked into the Cornwall pits for the first of 10 events that help determine an International Champion among drivers from Ontario, Quebec, New York and Vermont who compete in the Small Block Modified Division of DIRT racing. Billy Cook of Bombay, N.Y. and Rick Wilson of Joyceville, Ont. captured consolation races that rounded out the 24-car starting grid.

Danny O'Brien drew pole position and sped way into lapped traffic as the first 19 laps were run consecutively under green.

The 25-year-old O'Brien protected his lead until shortly after the sixth restart of the feature with 31 laps in the books.

That's when Fuller, who had started on the inside of row six, reeled the leader in. Fuller flew by when O'Brien was jolted by a rough spot in the track. That initiated a half-dozen laps of frenzied action when they traded top spot back and forth like they were riding a teeter-totter.

Fuller eventually gained the upper hand on the final restart with 39 laps completed and was awfully fortunate the race wasn't scheduled for 51 laps. He eventually limped to victory lane with an overheated engine that hissed steam and broken front end that left his car tilting precariously to the port side.

Dave Camara of Poultney, Vermont finished third followed by Cornwall's Marcel Lafrance and Doug Carlyle.

Bill Mullin of Iroquois placed sixth to earn a guaranteed starting position in the Small Block feature race at Super DIRT Week in Syracuse, N.Y. during October.

In the supporting classed, Alain Beliveau emerged victorious for the seventh time this season in a 15-lap Sportsman Division feature. The Granby, Que. racer cruised home first after leader Rick Cauvier of South Mountain, Ont. was wrecked from behind on the final set of turns.

Rookie-of-the-year honors and the Sportsman Track Title went to 20-year-old Chris Jones of Demorestville, Ont.

Mario St. Pierre of Crysler, Ont. won the 12-lap Semi-Pro feature with Cornwall's Steven McDonald taking the 10-lap Amateur feature.

Modified action for 1993 concluded in Cornwall on Sunday afternoon, September 12 with the 50-lap fall championship. As an added attraction Chris Shipclark of Ottawa plans to attempt a Canadian record by jumping over 20 cars on his Suzuki motorcycle. The racing program starts at 2 pm.

The 19th Hole

Men's Night

Ed Hanson carded a 28 at the Morrisburg Golf Course last week during Men's Night to take the low net honors of C flight. The low gross winner of the flight was Ed Rice Sr. with a 41.

B class honors went to Jim Sage with a 28 low net, and Dave Tait with a 35 low gross.

In A flight, Terry McMannus carded a 30 for the low net honors, and Jack Newsom had the low gross with a 35.

The closest to the pin on No. 15 was Dave Tait, and on No. 18, Randy Casselman was the closest.

Ladies' Night

Fifty-two golfers took part in Ladies' Night here last Wednesday, and the evening's sponsor was Cooper Sport Trophy, Engraving and Embroidery of Iroquois.

Elaine Harward was the low gross winner in A flight with a 41, and in B flight, Ricki Cottrill had a 47 low gross.

The C flight winner was Linda Barclay who fired a 49 to take the top honors, and Laurie Kolff had a 53 for the top spot of D flight.

The hidden score winner was Robin Lane with a 69, while hidden hole winners on No. 9 were Kathy Gurnhill with a par, and Peggy Leroy.

Coming Events

Lions Club Tournament.....September 11
Mixed Two Ball Net Championship.....September 12
Final Ladies' Night.....September 15
Final Men's Night.....September 16

gloria **FOOT** REAL ESTATE BROKER

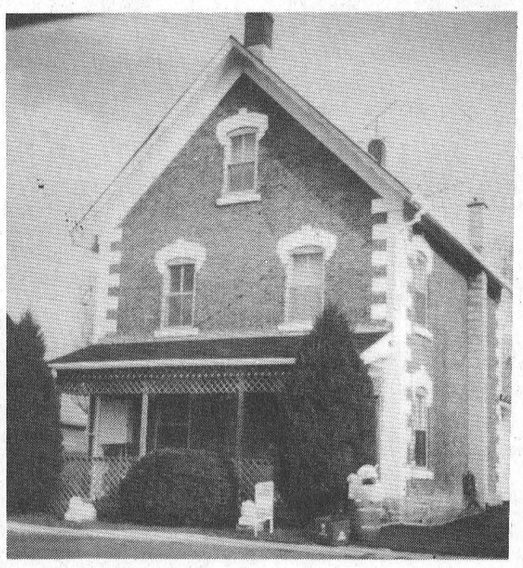

WELL MAINTAINED OLDER HOME – High ceilings, some original trim. French doors to dining room, beautiful staircase and modern kitchen. One bedroom apartment rented to excellent tenant at $400. per month. This added income should make this a very affordable home. Listed at $108,000.

WEST END WILLIAMSBURG: Attractive 2+2 bedroom bungalow. Panelled rec room with bar, living rm., fireplace, low cost oil heat. Asking $125,000. Adjacent lot 80x150' listed at $14,500.

READY FOR IMMEDIATE OCCUPANCY, lovely raised bungalow with 2+1 bedrooms, family room with gas fireplace, 2 baths. Immaculate and well decorated. Now $111,500.

SPACIOUS MOBILE ON FOUNDATION, plus 68 acres (30 acres bush approx.) Two large bedrooms, ample closets, modern kitchen and spacious living room. Horse barn and insulated cottage included. A good buy at $69,000.

RESIDENTIAL BUILDING LOT IN MORRISBURG: Close to golf course, size 60' x 113'. Price $45,000.

EAST END PROMENADE, MORRISBURG, 543-3398
Sales Representatives
Gloria Foot 543-3364 Wray Foot 543-3364
Art Carkner 543-3300 Ken Kirkby 652-4687

Among the Cedars

Men's Night

Wade Roles fired a 37 to take the low gross honors of B flight at the Cedar Glen Golf Course during Men's Night last Thursday. Two strokes off the pace was Gary Burns with a 39.

The low nets were awarded to Pete Brown with a 32.5, and Merle Reaney with a 33 on backholes.

In C flight, Steve Summers shot a 39 for the low gross honors, while Graham Little held off through the backholes to take the low net with a 30. Second place went to Dave Ferguson with a 43 low gross, and Nick Theodosiou with a 33 low net.

In D class, Bud Craik stroked a 45 for the low gross honors, and Pete Schoenfield had a 50 for second place. Low nets went to Andy Hamel with a 29 and Jack Faulkner with a 35.5.

Gary McMillan was the A class low gross golfer with a 35, and Gary Hart took second place with a 38 on backholes. Don McMillan had the low net of the flight with a 37.5, and second place went to Francis Barkley with a 35.

Ladies' Night

During Ladies Night last Wednesday, Shirley Belanger carded a 48 to take the low gross honors of A flight. Brenda Waddell had the low net carding a 31.5.

B class honors went to Stella McGregor with a 47 in retrogression, while Donna Williams carded a 31.5 for the low net honors.

Kathy Fawcett took the low gross in C flight with a 50, and Jackie Boulanger turned in a 30.5 for the low net honors.

In D class, Elke Brown fired a 51 for the low gross, and Sue Lacombe had a 31.5 for the low net.

Second low gross in B flight went to Joyce Gove with a 49, while Carolyn Clement had a 51 for second low gross of C flight. Sue Sherrer was the second place winner in D flight with a 56 low gross.

Low score on number five went to Muriel Whitteker with a birdie.

Juniors' Night

Last Monday night, the low putts recorded by a junior golfer was recorded by Robbie Waddell, while Brett Bird had the low score in the beginners category.

Heather Blaine and Leslie Levere were the low gross and low net golfers for the girls respectively.

Closest to the pin on No. 5 went to Candice Kilby.

For the boys aged 14 to 18, Derek Roles fired a 46 for the low gross honors. Dave Waddell was just one stroke off the pace for second place. Low nets went to Curt Porteous with a 34 and Warren Holmes with a 46.

In the boys aged 10 to 13 category, Jason Denio fired a 50 low gross, and Brandon Erratt had a 26 for the low net honors.

CLASSIFIED ADS

CHEV-OLDS
UPPER CANADA MOTOR SALES
MORRISBURG

THIS WEEK'S SPECIALS

93 Cutlass, 4 dr., aqua, V6, auto., air, well equipped, 26,000 kms

93 Lumina, 4 dr. (3 to choose) lt. blue, maroon, V6, auto., air, power seat, fully equipped, 17,000-25,000 kms

93 Geo Storm, 2 dr., green, 4 cyl., 5 speed, cassette & more, 9,700 kms

93 Olds "98", lt. green, fully equipped, 9,200 kms

93 Lesabre Limited, grayish green, fully equipped, 14,000 kms

93 Ciera S (5 to choose), gray, white, maroon, dk. blue, V6, auto., p.w., p.d.l., air, cassette & more, 14,000 to 19,500 kms

93 Grand Am, 4 dr., white, V6, auto., air, fully equipped, 5,900 kms

93 '98' Elite, Dk blue, fully equipped. 4,000 kms

93 Bonneville SE, Maroon. Fully equipped. 20,000 kms

93 Regal Limited, 4 dr, gray, 3.8V6 fully equipped. 15,500 kms

93 Century Custom, 4 dr, V6, fully equipped. 16,000 kms

93 Lumina Euro, 2 dr, maroon, V6, buckets, fully equipped. 22,000 kms. SOLD

92 Cavalier RS, 4 dr., red, 4 cyl., auto., air, cassette, split folding back seat, ABS brakes, 55,000 kms

92 Ciera SL, dk. blue, V6, auto., air, well equipped, 23,800 kms

92 Ciera 'S', 4 dr., (6 to choose) dk. blue, maroon, grey & silver, V6, auto., air, p.w., p.d.l., cruise & cassette, 22,000 to 29,000 kms

92 Lumina, 4 dr, white, V6, auto, air, cassette., 27,000 kms

92 Corsica LT, white, 6 cyl, air, cassette & more. 22,000 kms.

92 Caprice Classic, lt maroon & silver, V8, auto, power seat, driver & passenger, fully equipped. 26,500 kms SOLD

91 Bonneville SE, 4 dr., gray, ly equipped, 45,700 kms

Cavalier Z24, Blue, V6, , fully equipped. 40,000 s

Cavalier, 2 dr., gray, 4 cyl., to., p.s., p.b., air, cassette, 5,000 kms

Ciera SL, 4 dr., white, V6, uto., power seat, fully quipped, 49,500 kms

90 Caprice Wagon, 8 Pass., lt. brown, V8, auto., air, fully equipped, 120,000 kms

90 Corsica LT, Med blue, V6, auto, air, tilt, cruise, cassette, CL trim, 68,000 kms

89 Dodge Shadow, 4 dr., red, 4 cyl., auto., p.s., p.b., air, 59,500 kms

89 Ciera S, 4 dr., white, V6, auto., p.s., p.b., r., air, well equipped, 77,300 kms

87 Buick Lesabre Limited, 4 dr., Sage green, V8, air, fully equipped SOLD

– TRUCKS –

3 Chev. pick-up, dk blue, 4 ton, V8, auto, ps, pb, R - ly 3,800 kms

Beauville Van, Two-tone e, 12 passenger, V8, auto, t & rear air conditioning, equipped. 25,000 kms

5 Blazer 4x4 Silverado, een, & gold, 350 V8, quipped, 7,000 kms

ro Van, two-tone teal & V6 - 200 h.p., 7 ger, dutch rear doors, equipped, 7,000 kms

Tracker Convertible, , auto, air, cassette, kms SOLD

stro CS, gray, 8 pass., auto, air, cruise, tte, 27,000 kms

Geo Tracker LSI op, 4x4, blue, 4 cyl., 5 , power steering, CL , 14,400 kms

evy Pickup ½ Ton, V8, auto., air, cassette, r, 17,500 kms

o tracker 4x4 Con- e, blue, auto., p.b., , 35,000 kms

ALL US TODAY
Millan Darryl McDonell
Millan Doug Cassell
925 543-3680
933-8892

FOR SALE

FOR SALE—New and used Electrolux vacuum cleaners. Also central vacuum and shampooers. Free delivery of supplies. Also do repairs. Ralph Coulthart, Morrisburg, 543-3156. 25tfc

ELECTROLUX SALES & SERVICE
Central vac systems (all parts: pipes, inlet kits, etc.) and canisters. We take trade-ins.
• • • • • • • • • • • •
We repair any kind or make of vacuum systems. Mitch Cassell, 543-2140, 48 Kyle Drive, Morrisburg. Display at McHaffie's Flea Market. 16tfc

FOR SALE—Chlorine for swimming pools: 20 litres $9.55, 55 litres $23.50. Garry Murphy Sales, Brinston, 652-4802. 23tfc

APPLES
Early apples, cider and products. Smyth's Apple Orchard, Dundela, 3 miles west of Williamsburg. Open 7 days a week, 9 to 7 p.m. 30tfc

FOR SALE—Hard top tent trailer has stove, fridge and furnace. 14' fishing boat and 20 h.p. Johnson motor and trailer. Both in good condition. $3,000 or best offer. Phone 543-3585, ask for Dennis. 34-36c

HOUSE FOR SALE—37 Victoria St., Morrisburg. 3 bedroom bungalow, newly redecorated. Phone 348-3506 after 5 p.m. 35-38p

FOR SALE—Shag carpeting, color green, size 30' by 10', size 13' by 6', with under lay. Phone 543-3564. 36p

FOR SALE—One double snowmobile tilt trailer, $200 o.b.o. Conn double keyboard "Strummer" organ, plus bench and music, $1,200 - must be seen. Phone 543-2549. 36p

FOR SALE—Older freezer in good working condition. Make an offer. Phone 543-2336. 36p

WEEKLY BINGO

BINGO
Monday night bingo at Riverside Heights. New door prizes. 10 games at $20. 5 games at $25. 3 special games. Bonanza pays 60 per cent. Winner take all. Jackpot $300. Consolation $60. Jackpot starts at 50 numbers. Jackpot will be given away if 60 or more people participate. Everyone welcome. 36tfc

BINGO
Williamsburg Branch of Royal Canadian Legion will sponsor a bingo at Bouck's Hill Legion Hall every Tuesday at 7:30 p.m. 33tfc

BINGO
Sponsored by the Morrisburg & District Lions Club every Wednesday at 7:30 p.m. at the Morrisburg Civic Centre. 10 games at $20. 5 games at $25. 3 special games, $50. each. Special 50/50 games. Bonanza pays 60 per cent. Winner take all jackpot, $300. Consolation, $60. Jackpot starts at 50 numbers. Jackpot will be given away if 60 or more people participate. Everyone welcome. 1tfc

BINGO
Every Thursday night, Matilda Hall, Dixons Corners. $500 jackpot minimum goes every week. Bonanza. Doors open at 6 p.m. Games start at 7 p.m. Sponsored by Iroquois-Matilda Lions Club. Sorry, no admission under 16 years of age. 4tfc

BINGO
Friday night at Morrisburg Civic Centre sponsored by Morrisburg Jr. B Lions. 7 games at $20. 8 games at $25. 3 special games, $50. each. Special 50/50 games. Bonanza pays 60 per cent. Winner take all jackpot, $300. Consolation, $60. Jackpot starts at 50 numbers. Jackpot will be given away if 60 or more people participate. Everyone welcome. 1tfc

FOR SALE

FOR SALE—Small white chest freezer, approx. 7 cu. ft. capacity, $75. Nintendo game system with 3 games, two controllers and gun, $25. Call 543-2308 and leave message. 35-36p

FOR SALE—1987 Chev Caprice station wagon, good condition, equippped with electric brakes for hauling trailer, $3,200. Phone 543-2882. 35-36p

FOR SALE—15' above ground pool, 3 years old in excellent condition. Best offer. Phone 543-3935. 36p

FOR SALE—Computer system: floppy drive, hard drive, serial and parallel quartz, mouse, modem, keyboard, monochrome EGA monitor, $500. Phone 543-4161. 36p

FOR SALE—1980 Ford Granada, $450 or best offer. Phone 543-4142. 36p

HOUSE FOR SALE—4 bedroom, refinished floors, garage, paved drive, sun porch, gas heat, fireplace. Asking $59,900. In Cardinal. Phone 657-3465. 36p

FOR SALE—Day bed, opens to double, foam mattress and wedges included, $70. Phone 543-2606. 36p

FOR SALE—Apt. size piano with bench. Call after 5 p.m., 535-2006. 36p

LEASING

STARTING A NEW BUSINESS?
Require a vehicle? We can help. Over 50 vehicles to choose from. Call Car-o-Line Autos, 448-2488. 36c

COMING EVENTS

LEGION GOLF FUN NIGHT
Members and guests, September 10. 5:30 p.m. start. 22-36c

SUNDAY BRUNCH
At the Country Kitchen Restaurant, Hwy 31, Winchester, 9:30 a.m. - 2 p.m. $5.95 per adult. $2.95 children under 8. 34-37c

KIDS BIBLE KLUB
Calling all children ages 2 to 12. If you enjoy crafts, singing, Bible stories, puppets, contests and lots of fun then you won't want to miss out on Kids Bible Klub. Starting Sept. 8th, 1993 at 7 p.m. and each Wednesday following. Please meet us at the Morrisburg Pentecostal Church in the basement. No cost to come and join. For more information call 543-3450. 35-36c

MORRISBURG MIXED DART LEAGUE
1993-1994 season play begins at Legion Tuesday, Oct. 5 at 7:30 p.m. General meeting Tues., Sept. 28 at 7:30 p.m. Non-members of Legion welcome. Sign up at Branch 48 or call Lynden Casselman at 543-3839 after 6 p.m. 35-38c

YARD SALE
Thurs., Fri., and Sat., Sept. 9, 10, 11. Something for everyone. Lot 3, Concession 3, Matilda East. 36p

OPEN WEDDING RECEPTION
In honor of Tabatha Judson and Jamie Whitteker September 18, 9 p.m. to 1 a.m., Matilda Hall, Dixon's Corners. Music by Rock-a-Billy Boys. Light lunch served. 36-37p

MOVING-GARAGE SALE
Sept. 11, 9 a.m. 11510 Lakeshore. Skiis, Bicycles, etc. 652-2077. 36p

APPLES FOR SALE
ROBERTSON'S APPLE FARM
4 Miles west of Morrisburg on Lakeshore Drive
NOTE NEW HOURS
OPEN 9 A.M. – 5 P.M.
7 DAYS A WEEK
652-4609

COMING EVENTS

ALCOHOLICS ANONYMOUS
If you want to drink that's your business. If you want to stop, that's ours. Call AA, 543-3484, 652-1051 or 448-3326. For families of Alcoholics (ALANON) 543-3484 or 774-3337. Meeting every Thursday, 8:30 p.m., Lakeshore United Church. 25tfc

A.C.A. ADULT CHILDREN ANONYMOUS
Do you struggle with guilt or self-judgement. Adult children are reactors rather than actors - come in and share with us. Every Tuesday 8 p.m. at House of Lazarous, Matilda Resource Centre, South Mountain, 989-3830. 33-36c

R.C.L. BRANCH 48 STEAK FEED & DANCE
Featuring Dayton and Eric. Sept. 17, served from 5 p.m., dancing 9 - 1. $10 per person. Tickets on sale until Sept. 15 at Morrisburg Royal Canadian Legion. Everyone welcome. 35-37c

GARAGE SALE
Friday, Sept. 10 and Sat., Sept. 11, 57 Kyle Drive, Morrisburg. Conn organ, antique ratan sofa and chairs, TV tower, aerial and rotor, wheel barrow, kerosene heater, curtains and bedspreads, folding chairs and tables, lamps, dishes, and much more. 36p

YARD SALE
Lakeshore Drive on river side just east of Flagg Creek Saturday, September 11 and possibly Sunday, Sept. 12, weather permitting. Rain date the following weekend. 36p

GARAGE SALE
Saturday, Sept. 11, 9:30 a.m., Muttonville Road off Lakeshore Drive. Everything must go! Rain date: Sept. 18th. 36p

CHILD CARE FOR 5-12 YEAR OLDS
Before and after school in library of the Morrisburg Public School. Full- or part-time. Subsidies available. Call Rose at 652-1285 for more information. 36-38c

2-5 YEAR OLDS
Painting, crafts, songs, stories, dress-up and lots more await you at "Child's Play" Nursery School. Monday and Wednesday morning at the Anglican Church in Riverside Heights. For more information please call Kitty at 652-4100. 36-38c

THE YOUNG AND THE RESTLESS
Toddlers and moms/caregivers meet at the Anglican Church in Riverside Heights on Tuesday and Thursday morning. Join us! Call Vickie at 543-4476 for more information. 36-38c

WASTE MANAGEMENT MEETING
The United Counties of S.D.& G. Waste Management Master Plan Steering Committee will hold its regular meeting on Thursday, September 9, at Mountain Township Municipal Offices in Mountain, at 3:30 p.m. Agenda items include the upcoming screening criteria for landfill workshop, scheduled for October 2. The Public Liaison Committee will hold its regular meeting Thursday, September 16, at 7:30 p.m. at the OMAF Office in Avonmore. Agenda items include the upcoming screening criteria for landfill workshop. All meetings open to the public of S.D.& G. For more information, please call Anne MacGillivray, Study Co-ordinator, at 938-6112 or if long distance toll-free at 1-800-267-2538. 36c

RIVERSIDE MIXED DART LEAGUE
Will be starting Wednesday, Sept. 29. Anyone wishing to play please call Ivan Shearer at 543-2395 or Gayle Hart at 543-3313. Registration accepted until Friday, Sept. 26. 36-38p

YARD SALE
Riverside Heights, west of churches, Sept. 11 and 12, 9 a.m. - 4 p.m. Variety of items. 36p

MODERN SQUARE DANCING
Come and join in the fun and learn modern square dancing starting Sept. 13, 7:30 - 10 p.m., Morrisburg Public School gym. Caller: Harold Moore, 543-2341. 36-37p

COMING EVENTS

BACK TO SCHOOL BASH!!!
Friday, September 10, Matilda Hall, Dixon's. Pre-teen 6 - 8:30 - $2/person. Teen 9 - 12 - $3/person. Live music featuring "Theatre of Soul." Don't miss it!!! 35-36c

RIVERSIDE HEIGHTS WOMEN'S INSTITUTE
The members of Riverside Heights W.I. invite any former member to a 35th anniversary celebration on Saturday, Sept. 18th at 2 p.m. For more information please call Cecile 543-3651 or Beverly 543-3971. 36-37p

REGISTRATION
For Williamsburg and area. All Girl Guide Groups and all Boy Scout groups, Wednesday, Sept. 15, 7 p.m. - 8 p.m., Williamsburg Fire Hall. 36p

OPEN RECEPTION
At Morrisburg Legion September 11, 8 p.m., in honor of Trudy Strader and Michael Steward. 36p

MIXED PARTY
In honor of Janet Jones and Bill Fowler September 18, 9 p.m. - 1 a.m. D.J. $5 per person. Midnight lunch. Iroquois Legion, Iroquois, Ontario. 36-37p

REGISTRATION
For Morrisburg Sparks, Brownies and Guides, 1993/94 session (ages 5-12), 6:30 - 8 p.m., Thursday, Sept. 16, at the old high school - top floor. Enter from back door. Leaders are needed for all three groups. Call Heather 535-2060 (or 2310) or Catherine 543-4478 for information. 36-37p

MIXED PARTY
In honor of Marilyn Carkner and Keith Howe, "Merc" Hall, Maitland, Saturday, Sept. 11, 8 to 1 a.m. Music by Trebel Rebel. Admission $10 per couple, $5 single. Light lunch. For tickets call 543-2051. 36p

CANADIAN CLUB DINNER MEETING
All members of the Morrisburg & District Canadian Club are reminded of the first dinner meeting of the 1993-94 season in the Morrisburg Civic Building on Tuesday, September 14, 1993 at 7 p.m. 36c

CHURCH YARD & BAKE SALE
With garden produce and a snack bar on Sat., Sept 11, 9 a.m. to 2 p.m. at St. Matthew's Church Hall, Ingelside, Ontario. 36c

OPEN RECEPTION
At Iroquois Legion, September 10, 1993, 9 p.m. - 1 a.m., in honor of the marriage of Melissa Dowell and Dennis Porter. Music by Easy Country. 36p

YARD SALE
September 11, 1993, 8 a.m. - 3 p.m. 10 Brouse Drive, Iroquois, Ontario. 36p

YARD SALE
September 11, 1993, 9 a.m. - 4 p.m., 22 Beach Avenue, Iroquois, Ontario. 36p

TOWN LEAGUE HOCKEY REGISTRATION
For Morrisburg at Swenssons (formerly Charlie's Sport Shop). $115 per person. Must be paid in advance. 36c

WINCHESTER THEATRE
Friday and Saturday, Sept. 10 and 11, 7:30 p.m. "Hocus Pocus" (P.G.). Starring Bette Midler and two other witches. A fine comedy. Sept. 17 and 18, "Robin Hood, Men in Tights." 36c

REGISTRATION
For Morrisburg Beavers, Cubs and Scouts will be held on Thursday, September 9, 1993 from 7 p.m. to 9 p.m. in the Scout Hall (basement of the Old High School). Cost is $25 per person, also looking for volunteer leaders for Cubs and Scouts. 36p

YARD SALE
Sat., Sept. 11, Hill's Trailer Park No. 57. Parlor wood stove, moped, bikes, dolls and many other items. If rain, following Saturday. 36p

MORRISBURG MIXED BOWLING LEAGUE
Starting backup. Bowlers wanted! No previous experience needed! Just a fun league. Held every Thursday night at 9 p.m. If interested please contact Florence 543-2819, Martin 543-2658, Vicki at 448-3612, Alex 543-3624. 36p

CARD OF THANKS

MARK—We would like to thank our friends, relatives and neighbours for helping to make our 25th anniversary party a very special night. Special thanks to Aunt Betty and her crew for helping Tracy and Jennifer with the planning and set up. Thanks to all those who gave cards and gifts, to Jamie Shadbolt for the super music and to everyone who brought food. We're still eating leftovers!
—Jim and Sue Mark 36p

LEYTEN—We wish to extend our sincere thanks and appreciation for the donations, messages of sympathy, Masses and acts of kindness from friends and neighbours following the recent loss of Arnolda. We are most grateful to Dr. Prins and the nurses on the 1st floor of the Winchester and District Memorial Hospital for all their support.
—Tony Leyten and family 36p

IN MEMORIAM

BARKLEY—In loving memory of a dear husband, father and grandfather, Ken, who passed away September 10, 1992.
Since you've been gone,
There's an empty space
In our hearts
No one can replace.
Throughout your life,
You liked to jest,
This was known to those
Who loved you best.
In times of trouble
When we needed a shove,
You did it with kindness
And dying love.
Although you always
Gave a helping hand
You passed from our lives
Like sifting sand.
No more twinkling eyes,
No more gentle smile
For now alone
We walk the mile.
—Always lovingly remembered, sadly missed, by wife Gladys and family 36p

TENDERS

OPEN FOR TENDERS
From proven, responsible parties to remove my entire barn off my property. The lowest tender not necessarily accepted. Phone 534-2460. 36p

FOR RENT

FOR RENT—Apartment, hot and cold water, welfare preferred. Phone 543-3628. 36p

FOR RENT—Party tent, 20' x 30', yellow and white. Rent for garden parties, family parties, anniversaries, etc. $125 per day or $250 for the weekend. Also 45 gal. barbecue drums for rent. Morrisburg and District Lions Club, call Mark at 543-4147 or Doug at 543-3991. EWtfc

McGANN'S APARTMENTS
One bedroom, $400. 2 bedroom, $475. Fridge and stove. Secure building in Williamsburg. Rooms, Riverside Heights, $325 and up. Phone 535-2881 or 543-3144. 36-39c

FOR RENT—Approx. 1600 sq. feet of commercial space (downstairs and upstairs) available immediately in Morrisburg. For information phone 925-4270 or 925-4494. 11tfc

FOR RENT—3 bedroom townhouse in Morrisburg, No. 60 Carraway, $525 per month. Fridge and stove included. Phone 543-3010 or 932-7909. 31tfc

FOR RENT—Three bedroom apt. available October 1. $340 per month plus utilities. Apply to Box 367, Morrisburg, Ontario K0C 1X0 35tfc

FOR RENT—New 3 bedroom townhouse, gas forced air heating with central air exchanger. Available October 1st. $595 plus utilities. Phone 652-1394 or 652-2373 for more info. 36tfc

OFFICE FOR RENT-Approximately 400 sq. ft., plus storage area $335. plus 7% GST per month, located Morrisburg Shopping Centre, available immediately. Call 543-2924. 32tfc

BIRTHS

IT'S A BOY!
ROBICHAUD-Bob and Sharlene are pleased to announce the arrival of Robert Timothy on August 27, 1993, weighing 10 lbs. 3 ozs. Proud big sisters are Rebecca and Sarah. Loving grandparents are Jack and Grace Dikland and Bob and Ellen Robichaud of Morrisburg. 36p

WANTED

HELP WANTED—Apple pickers wanted. Please apply in person at Dentz Orchards and Strawberry Farm. 36-37c

CARRIERS URGENTLY NEEDED
We are looking for people who have 30-60 minutes of their time to spare each morning (15-30 by car). There are 4 routes available immediately (last carrier had all four). 3 routes are available at the east end of town and we are looking for someone at Hill's Trailer Park who can spare 10 min./day on a route there. Seniors most welcome. 20 papers earns $37.50, 30 papers earns $56.10, 40 papers earns $75, per 2 weeks (tips extra). Please call the Ottawa Citizen at 1-800-267-6100 or Jennine at 543-3746. These positions are on a 1st come, 1st serve basis. 36-37c

HELP WANTED—Cook, 32 hours, part-time bartender up to 20 hours. Sidewinders Roadhouse, 535-2881. 36-37c

HELP WANTED—Retirees or responsible adults required for retail - gas - convenience - sporting goods store. Must be over 18, but there is no upper age limit. Willingness to work weekends or evenings is necessary. Interest in hunting/fishing an asset. Both full- & part-time applicants are invited to send resumes to: Swenssons, Box 693, Morrisburg, Ontario K0C 1X0. 36-37c

WANTED

WANTED TO RENT—Bachelor or one bedroom apt. in Morrisburg or area . Needed by middle of September. Non-smoker. Phone 543-2987 or 342-6181.35tfc

WANTED TO RENT WITH OPTION OF BUYING—A 3 or 4 bedroom house in the vicinty of Ingleside to Iroquois to Winchester. Phone 543-2608. 33-36p

WANTED
EVERY TUESDAY
HEALTHY HOLSTEIN BULL CALVES
TOP Price for good young veal calves between 95-110 lbs.
DELIVER TO
DELFT BLUE VEAL FARM
LIGHTNING STREET
WILLIAMSBURG
between 10 a.m. – 2 p.m.
For prices of the week phone Walt at 543-2796
Monday nights after 8 p.m.

WORK WANTED

WORK WANTED—Will do yard and basement cleanups, painting, window washing, lawn mowing, small moves, haul garbage, demolishing and many other odd jobs. Phone 543-2894. 35-36p

GENERAL HOUSECLEANING
Weekly or bi-monthly. Reasonable rates, 543-3555 after 4 p.m. 36tfp

WORK WANTED—Lady experienced in caring for senior, seeks position. Light housekeeping, cooking, has driver's licence. Call evenings only 543-4458. 36-37p

WORK WANTED—Mother will babysit her home. Children preschool age and up. Lunch and snack provided. Before and after school hours as well. School bus pick up and drop off at my home. Call Robbie-Lyn Tupper, 543-3775. 36p

DAYCARE SERVICE
Daycare, in my home. Non-smoking. Meals, snacks, flexible hours. Phone 543-3239. 36p

WORK WANTED—Will do house cleaning for people. Call Flo 535-2567. 36-37p

SERVICES

SICKLE BAR MOWER
If you have a problem area to mow, we rent a 36" sickle bar mower. Locke's Rentals, Dixon's Corners, 652-1620. 36c

SILVER-LINE FLOOR SANDER
Refinishing wood floors? Our Silver-Line Floor Sander will do the job. (Video cassette available.) Locke's Rentals, Dixon's Corners, 652-1620. 36c

LEONARDO'S
Painting & High Pressure Water Cleaning
543-3375
24tfc

SAFE WAY DRIVING SCHOOL
Course for all ages. Starting September 13th. Also private lessons. Phone 925-2507. 35-36c

Tree Trimming & Removal
FREE ESTIMATES
Tel: 543-3427
AFTER 5 P.M.

AT YOUR SERVICE
for your secretarial & word processing needs
Lorraine Vaughan
613-543-2645
Jennifer Thompson
613-652-4077
Temporary Secretarial Replacement
Typing • Resumes • Reports
Letters • Labels • etc.


CLARA'S
Your Flag Distributor
Promotional Flags and Accessories
(to your specifications)
Clara B. Edwardson
493 Main Street East
WINCHESTER, Ontario K0C 2K0
Bus.: (613) 774-3252
Res.: (613) 774-2407

Community Power Skating School
Get In Shape Before Try Outs
October 4 to 8
Chesterville Arena
$75.00 Per Week
Ages 4-6 – 6 p.m. - 7 p.m.
Ages 7-9 – 7 p.m. - 8 p.m.
Ages 10 & Up – 8 p.m. - 9 p.m.

For more information call Gilles Crepeau – 938-1560

Villeneuve chairing PC task force on crime, justice and community safety

CORNWALL —Noble Villeneuve, M.P.P. for Stormont-Dundas-Glengarry and East Grenville will be chairing the Progressive Conservative Task Force on Crime, Justice and Community Safety on Thursday, September 16, at the Jury Court Room, United Counties Building in Cornwall from 7 pm to 9 pm.

The purpose of the forum is to gather public input into the development of the latest in a series of policy documents produced by the Progressive Conservative Caucus at Queen's Park, entitled *New Directions*.

To date, two volumes have been produced, one on the economy and one on education reform.

"In the past few years, we have seen an increasing crime rate in our communities with illicit product smuggling, teen suicide, family violence, etc. It is important that we hear the views of community residents on how to feel safe again," says Villeneuve.

The evening will be chaired by Villeneuve as moderator for discussion of problems currently facing our justice system.

A panel of local experts from the police services and the legal profession will be present to encourage discussion on issues of reform and to assist in answering questions about justice, personal safety and other related subjects.

The format for the evening has members of the audience question and comment on issues of crime, justice and community safety, which may then be addressed by the moderator and panel members.

So far, we have found this to be very successful at highlighting problems in the justice system and possible reforms.

Everyone is welcome to attend and to be involved in formulating future policies.

Church Directory

Mass Hours at St. Mary's Church
Father T.F. Shea
MORRISBURG
Saturday - 7:30 p.m.
Sunday - 11:00 a.m.
Confessions before mass
IROQUOIS - ST. CECILIA'S
Sunday - 9:00 a.m.
Confessions before mass

St. Lawrence Evangelical Lutheran Parish
Pastor: Rev. Joachim Probst
St. Paul's Office: 543-3154
St. John's Office: 543-3858
WORSHIP SERVICES
Sunday, September 12, 1993
9:30 a.m.
St. Paul's, Morrisburg
11:15 a.m.
St. John's, Riverside Heights
Everyone Welcome

The United Church of Canada
Lakeshore Drive United Church
Morrisburg, Ontario
Telephone 543-2353
Minister
Rev. Donald Smith, B.A., M.Div.
Organist & Choir Director
Michael Goodwin
Sunday, September 12, 1993
10:30 a.m. - Worship Service
Sermon Title
"BY WHAT AUTHORITY"

Christian Reformed Church
Williamsburg, Ontario
Telephone 543-2049
Sunday, September 12, 1993
at 9:30 a.m. and 7:30 p.m.
Nursery during all services
You are invited to worship with us
FAITH 20 can be viewed every morning at 5:30 a.m. on Channel 6

Morrisburg Pentecostal Tabernacle
Pastor: Rev. Terry Pitt
Youth Pastor: Holger Plaetschke
Office 543-2681
Sunday, September 12, 1993
9:45 a.m. - Family Bible Hour
10:45 a.m. - Morning Worship
7:00 p.m. - Evening Service
Friday –
7:30 p.m. - Youth Aflame
Wednesday –
7:00 p.m. - Bible Study & Prayer, Kid's Bible Club, Youth Aflame
Come And See What Jesus Can Do For You!!
DIAL-A-PRAYER 543-3456

The Anglican Church of Canada
Parish of Morrisburg & Iroquois
Rector: The Rev. Harry H. Brown
Organist - Peter Cazaly
Sunday, September 12, 1993
Pentecost 15
8:00 a.m. – St. James – Holy Communion
9:30 a.m. – St. James – Choral Eucharist
11:00 a.m. – St. Johns – Choral Eucharist
St. James, Morrisburg
St. John's, Iroquois
Holy Trinity, Riverside Heights
Church 543-3904
Rectory 543-2867

The Presbyterian Church in Canada
KNOX PRESBYTERIAN CHURCH
Morrisburg, Ontario
Pastor: Rev. Gregory Blatch
Organist: Gary Postma
Sunday, September 12, 1993
11:00 am. - Morning Worship
11:00 a.m. - Sunday School
Everyone Welcome!
Nursery Available

Williamsburg United Church
Minister
Rev. F.E.A. Macpherson
Organists
Joye Loucks & Susan Barkley
Sunday, September 12, 1993
10:30 a.m. - Welcome to Worship with Us!
Sunday School & Nursery Available
Wheel Chair Access

WHEELER'S
mr. grocer
MORRISBURG VILLAGE PLAZA
Telephone 543-2802
QUALITY - VALUE AND UNIQUENESS IN THE MARKET PLACE

MAJOR MANUFACTURERS' PRESIDENT'S SALE


Robert T. Stewart
Chairman, President and Chief Executive Officer
Scott Paper Limited
Scott Paper has been a family member of Canadian homes for years with their leading Scott quality brands
SCOTT


John Crawshaw
President and Chief Executive Officer
H.J. Heinz Co. of Canada Ltd.
Canadians have preferred Heinz ketchup for generations. On a burger, or in recipes. It just doesn't taste the same without Heinz.
Heinz

BATHROOM TISSUE WHITE SWAN white 8 roll pkg. 1.99
FACIAL TISSUES or PAPER TOWELS White Swan selected varieties box of 150/2 roll pkg. .69
SCOTTOWELS JUMBO white paper 2 roll pkg. 1.49
SERVIETTES WHITE SWAN white or beige pkg. of 150 1.79
KETCHUP HEINZ economy size squeeze with coupon 1.25 L cont. 1.99 additional quantities 2.49
BEANS or PASTA HEINZ selected varieties 14 oz. tin .59
TOMATO JUICE HEINZ or vegetable cocktail 1 L btl. .99
WEIGHT WATCHERS ENTREES frozen selected varieties 202-350 g pkg. 2.99

PHILADELPHIA CREAM CHEESE Kraft soft selected varieties 250 g cont. 2.49
COTTAGE CHEESE NEILSON or sour cream selected varieties or comparable brand 500 g/mL cont. 2.29
LASAGNE PRIMO 500 g pkg. 1.69
TOMATOES PLUM Italian style President's Choice™ 28 oz. tin .99
UNCLE BEN'S RICE Classic Recipe side dishes selected varieties 160-180 g pkg. 1.79
CHICKEN TONIGHT SIMMER SAUCE Ragu selected varieties 650 mL jar 2.99
ENTREES MAGIC PANTRY selected varieties 285 g pkg. 2.99
TOMATO SAUCE HEINZ plain 28 oz. tin 1.29
EXQUISINE PASTA SIDE DISHES selected varieties 134-155 g pkg. 1.69

PUDDINGS DEL MONTE selected flavours 4 x 142 g cont. 2.49
SWISS ROLLS AUNT HANNAH'S chocolate or raspberry pkg. of 6 1.99
BISCUITS CADBURY milk chocolate fingers 150 g pkg. 1.99
PRESIDENT'S CHOICE™ CASHEWS whole roasted 325 g tin 5.99
POPCORN CRUNCH 'n MUNCH with peanuts 141 g pkg. .99
FRUIT SNACKS TINY TOON selected varieties 153 g pkg. 2.79
TOURTEL BEER DE-ALCOHOLIZED 3 x 330 mL btl. 2.99
COOLERS NICK'S SECRET BLEND lite sparkling beverage de-alcoholized selected varieties 4 x 355 mL btl. 4.99
SOAP BARS ZEST or IVORY family pack deodorant or white water fresh value pack pkg. of 8/10 3.99

PARTLY SKIMMED CHOCOLATE MILK 1.99 2 L

FRESH PEACHES OR POTATOES
REGULAR OR MINI
Fresh Product of Ontario
Canada No. 1
2.99 4 L BASKET

FRESH FIELD TOMATOES OR BARTLETT FANCY PEARS
Fresh Product of Ontario
Canada No. 1
3.99 4 L BASKET

THURSDAYS ARE DELIVERY DAYS AT WHEELER'S MR. GROCER
FREE DELIVERY ON ALL ORDERS OVER $30.00
OPEN MONDAY TO FRIDAY 8:00 A.M. – 9:00 P.M. SATURDAY 8:00 A.M. – 6:00 P.M. SUNDAY 9:00 A.M. – 5:00 P.M.