WINCHESTER PRESS

VOL. 85 NO. 4 | WINCHESTER, ONTARIO, THURSDAY, MAY 25th, 1972 | 12 PAGES PRICE 10 CENTS



Centurians Visit Dental Plant

Members of Winchester 100 Club shied away from their routine meeting in the 'home town' last week, and instead travelled to Morrisburg.

Following a delicious meal at the Pioneer Hotel the group was treated to a guided tour of Beavers Dental Products Ltd. and all came away amazed at the mechanical wonders they had been privileged to see.

In order to thoroughly appreciate the delicacy of the various mechanical devices the membership was divided into small units, each with a guide.

Most were surprised to learn that only twelve such plants are in existence anywhere in the world, only three in North America and the Morrisburg unit the only one in Canada.

In accompanying photo, Mr. Beavers, right, is shown describing the operation of one of the many machines while Max Boyd, who along with Sam Ault organized the tour, and club president Clair Chamberlain look on with interest. Other Centurians can be noted in the background.

Mr. Chamberlain recently moved into the president's chair replacing Royal Bank Manager Al Inglis who was transferred.

-Press Photo by Smith, Morrisburg.

700 Enjoy Horse Pulling Contest At Winchester

The holiday weekend horse pulling contest and chicken barbecue, co-sponsored by the Ottawa Valley Horse Drawing Association and Winchester Lions Club, attracted well over 700 people to Winchester and District Livestock Exchange last Sunday.

The complete list of prize winners follows and all prize money won by Jim Nolan and Ken McNeely was donated to the sponsoring organizations.

HEAVY CLASS -
$50.00 - 1st - Ken Greer, Richmond, Ontario
$40.00 - 2nd - Ken McNeely, Winchester, Ontario.
$30.00 - 3rd - James Barton - Cantley, Quebec.
$10.00 - 4th - James Nolan - Franktown, Ontario
$10.00 - 5th - Clinton Greer - Richmond, Ontario
$10.00 - 6th - Irwin Stewart - Wakefield, Quebec.

First Place Trophy - donated by Fawcett's Jewellery and $20.00 cash donated by St. Poly Carpe Livestock Auction won by Ken Greer - Richmond , Ont.

Best Combination Team - donated by Rick's Tire Shope was won by James Nolan, Franktown, Ont.

Best Harnessed Team - donated by Fetterly's Car Wash - won by Ken McNeely, Winchester.

LIGHT CLASS:
$50.00 - 1st - Ken McNeely, Winchester, Ont.
$40.00 - 2nd - Carroll Bros. - Smiths Falls, Ont.
$30.00 - 3rd - Ken McNeely - Winchester, Ont.
$10.00 - 4th - Keith McNeely - Ashton, Ontario.

First Place Trophy - Light Class - donated by Alberta Distilleries won by Ken McNeely.

Best Combination Team Light Class donated by Peter's Coin Wash - won by Ken McNeeley.

Best Harnessed Team Light Class - donated by Angus Pontiac and Buick won by Ken McNeely.

MIDDLE CLASS:
$50.00 - 1st place - John McNeely - Ashton, Ont.
$40.00 - 2nd place - Eugene Hulton - Wolfe Island, Ont.
$30.00 - 3rd place - Clinton Greer - Richmond, Ont.
$10.00 - 4th place - Gerald Morrow - South Mountain, Ont.
$10.00 - 5th place - Gerald McCullough - Lanark, Ontario.
$10.00 - 6th place - Ralph Hermer - Smiths Falls, Ont.

First Place Trophy - donated by Berry's Feed and Seed - won by John McNeely, Ashton.

Best Combination team donated by Armstrong's Fina Service Station - won by Gerald McCullough, Lanark.

Best Harnessed Team - donated by Wincrest Dairy won by Dale Brown - Buckingham, Quebec.



-Press Staff Photo-

OFY Office To Open Soon

The Opportunities For Youth office will soon be open in Winchester and in accompanying photo two organizers are busily engaged painting an appropriate sign which will hang outside the door.

Located on Main Street, directly opposite the Bank of Montreal the boys have already been hard at work and hope to have a telephone hooked up very soon.

Their 'Fire Call' numbering system will receive top priority but several other projects are being studied.

The operation has been made possible through the $7,000.00 Opportunities For Youth grant received from the Federal Government.

In picture, Dana Summers, left, and Rick McIntosh appear engrossed in their work.

Williamsburg Taxes Down... And Up

Taxpayers in the township of Williamsburg learned following a special meeting of council that they will enjoy a reduction in taxes, but residential property owners will, nevertheless, pay more taxes.

The reasoning behind this is the removal of the Residential Tax Rebate by the provincial government.

The council adopted a 1972 budget of $419,944.00 and set the various mill rates as follows:

Public school supporters in the Township will pay 5.3 mills less in 1972 than in 1971 this will mean a reduction of $26.50 on a 5,000 assessment.

Separate school supporters will pay 6.2 mills less in 1972 than in 1971 which on an assessment of 5,000 will mean a savings of $31.00.

Public school commercial supporters will pay 5.7 mills less in 1972 and Separate School commercial supporters will pay 9.2 mills less in 1972.

The following mill rates will apply in 1972. General real Property 30.0 mills (counties 18.5, Twsp. 11.5)

Commercial property 34.2 (counties 18.5 Twsp. 15.7) Public School Real property 32. 0. (secondary 15.0 Public 17.0 Separate School Real Property 34.5 (secondary 15.0 Separate 19.5).

Public School Commercial 35.6 (secondary 16.7 Public 18.9) Separate School Commercial 38.1 (secondary 16.7 Separate 21.4).

$400,000 WILL HELP ST. LAWRENCE CLEANUP

A clean-up of the St. Lawrence River is a big step closer, thanks to a $400,000 Canada-Quebec undertaking signed in Montreal on May 15. This arrangement calls for an immediate start on integrated studies of requirements to restore the quality of the river's water.

Enviroment Minister Jack Davis signed for Canada, and Dr. Victor Goldbloom, Minister of State Responsible for the Quality of the Environment, for Quebec.

Under today's interim pact, Ottawa and Quebec agree to pay up to $200,000 each for the 1972-73 operations. These represent the first phase of a broad river improvement program, of which other aspects are still under discussions.

Studies under today's pact will determine the types and degrees of treatment needed to restore the quality of the river's water in the most effective and economic way. The investigations will deal with the 100 mile stretch of the St. Lawrence between Cornwall, 75 miles upstream from Montreal, and the Varennes region, 25 miles below the metropolis. They will also make use of additional information from other projects on the Great Lakes, the Ottawa River and the Gulf of St. Lawrence.

One of Canada's greatest rivers, the St. Lawrence serves almost the full range of uses to which a waterway can be put. These include water supply, waste disposal, shipping, fish, wildlife, recreation and power development.

Hydro Change

T. Edward Flinn New Eastern Region Manager

T. Edward Flinn has been named the new manager of Ontario Hydro's Eastern Region it was announced today. The appointment is effective July 1 and he succeeds Alex M. Pedersen who is retiring.

Mr. Flinn has been manager of Hydro's Northeastern Region, with head office at North Bay, for the last four years. He brings to his new duties a broad experience in various Commission operations. Head office for the Eastern Region is Belleville.

Mr. Flinn is succeeded as manager of Northeastern Region by Lavern Coles.

Mr. Flinn was born and educated in Toronto and received his Bachelor of Science degree in Electrical Engineering from the University of Toronto. He joined Ontario Hydro in 1939.

After a succession of increasingly responsible positions with Ontario Hydro he was named manager of Northeastern Region in July, 1968. He is a member of the Rotary Club of North Bay, of the Association of Professional Engineers of Ontario and the Engineering Institute of Canada.

He replaces Mr. Pedersen who headed Eastern Region for 13 years, and a total of 41 years with Ontario Hydro. Born in Denmark he was educated at the University of Copenhagen and graduated from Queen's University, Kingston, Ontario with a B.A.Sc. in Electrical Engineering.

200 Attend Canadian Club Fred Cass Night

It was 'Fred Cass Night' at last week's meeting of Morrisburg and District Canadian Club when approximately two hundred members gathered at the Civic Centre.

Mr. Cass, a past president of the club, and his wife were guests of honour and area dignitaries praised both for their dedication to the betterment of the community.

Don Robertson while tracing the interesting history of the organization, told the gathering the club had enjoyed its largest membership when Mr. Cass was president.

Walter MacDonald outlined the wide variety of services rendered by both Mr. and Mrs. Cass and Donald Irvine, M.P.P. also praised the couple and expressed special thanks to Mr. Cass for his help immediately following the last provincial election.

Mr. Cass thanked his friends for their kind words and attributed much of his success to his wife who he emphasized had been a tower of strength during his years of service.

The former M.P.P. related many interesting anecdotes of his long and interesting career in provincial politics.

PC Nomination Convention Slated June 14th

Stormont-Dundas Progressive Conservative Association has announced that a nomination convention to choose a candidate to contest the next federal election will be held at the New Parkway Hotel in Cornwall on Wednesday evening, June 14th.

Don Murray, president of the Association, intimated that it is likely more than one person will seek the nomination.

In the 1968 federal election the Tories and Liberals did not run candidates when Speaker of the House Hon. Lucien Lamoureux ran and was victorious as an independent.

Since that time, and contrary to an unwritten agreement, a permanent speaker has not been appointed and earlier this year Conservative Leader Robert Stanfield said that the riding would definitely run a candidate in the next election.

The riding takes in all of Stormont county, the city of Cornwall as well as Morrisburg, Winchester, Chesterville, Winchester and Williamsburg townships in Dundas.

Winchester Meeting Next Monday Night

Those interested in Progressive Conservative policies should make a special effort to attend next Monday night's meeting at Winchester (May 29th).

The meeting will be called to order at 7:30 p.m. in the council chambers at the Town Hall, and all poll chairmen, executive members and workers are urged to be present.

"With the distinct possibility of a Federal election in the near future", said one member, "there is a feeling of urgency about this meeting".

Membership tickets will be on sale; Poll Chairmen will be elected, and election plans thoroughly discussed.

Arrangements will also be made to have delegates in attendance for the nominating convention at Cornwall on Wednesday, June 14th.



It's the personal touch in business that warms the heart. We just got a letter signed "With Warmest Regards" — and it was addressed to "Occupant."

THE NEWS in Brief

Accepts Uganda Teaching Post

Donald C. Crober, assistant professor of animal science at the Nova Scotia Agricultural College in Truro, N.S. left recently for Kampala, Uganda where he has accepted a temporary teaching assignment at Makerere University.

Dr. Crober, 31, is a son of Mr. and Mrs. Charles Crober of Morrisburg where he was born and attended elementary and secondary schools. He graduated with a master of science degree, majoring in poultry science and animal breeding, from McGill University (MacDonald campus) in 1964. He completed post graduate studies for his doctorate in 1969 at the University of British Columbia.

He goes to Africa as part of a co-operative program which involves Nova Scotia Agricultural College, the University of Saskatchewan and the federal government's Canadian International Development Agency. In addition to his teaching position in Uganda he will also conduct several research projects.

Prior to his NSAC post he worked with the Canadian Wildlife Service for two years. His wife, Kathy, and son, Jim, accompanied him to Africa.

Former Area Man Dies In Accident

John William Nash of London, and formerly of this area, was killed in an automobile accident last Saturday. Mr. Nash was in his 25th year.

Born at Chesterville he is survived by his wife Carol, his mother Mrs. Albert Merkley and step-father Albert Merkley. Also two sisters, Joanne and Tracey; two brothers, Jim and Ralph and three grandparents, Mrs. Lottie Nash, Mr. and Mrs. John Glasgow.

Educated at Chesterville schools he was a member of the Presbyterian Church.

Funeral service at Vice and Craig Ltd. Funeral Home, Chesterville was conducted by Rev. T. H. Boyd at 2:00 p.m., May 23rd.

Pall bearers were Donald Munro, Richard Shaver, Donald Irven, Gordon Elliott, Lyle Fawcett and Doug Cooper.

Interment was at Maple Ridge Cemetery.

Celebrates 91st Birthday

Few are granted the privelege of celebrating a 91st birthday but the honour came to one of Williamsburg's most highly esteemed residents last Saturday when Mrs. Merton Saddlemire was guest of honour at a family dinner.

During the afternoon several area ladies called to offer congratulations and Mrs. Saddlemire was the recipient of a beautifully decorated birthday cake.

The Press joins in extending sincere good wishes.

LETTER TO EDITOR

Board Chairman Explains School Action

W. Lorne Thompson, Stormont, Dundas and Glengarry County Board of Education chairman, has directed attention to the board's plans concerning Senior Elementary schools.

In the following letter, addressed to the Editor of this newspaper Mr. Thompson explains.

To The Editor:

In view of comments that have been made recently regarding changes at Maple Ridge Public Elementary School, the following may help to clarify the situation.

In 1969 our County Board of Education approved in principle the establishment of Senior Elementary Schools. The basic reason for this decision was to insure to a larger extent a greater degree of educational opportunity for every pupil. The S.D. & G. Board looked upon the establishment of Senior Schools as the means whereby improved programs better suited for Senior Students could be implemented at one time to greater numbers in preparation for their Secondary School career.

This decision did not set a precedent in S.D. & G., since Senior Elementary areas were already functioning at Central Public in Cornwall and at Long Sault Public School. Tentative schools named for Senior Elementary facilities were: Maxville, Williamstown and Laggan in Glengarry. Central Public and Long Sault, already in operation, as well as Sir John Johnston and Rothwell in Cornwall and Stormont County.

In Dundas, we foresaw Maple Ridge as a Senior Elementary School, with senior facilities at Morrisburg Public and similar senior facilities at what is now Nationview. Of local interest Maple Ridge was chosen due to its central location, i.e. Winchester, Chesterville, Morewood, and Elma and its proximity to N.D.D.H.S. and the ease with which integrated bus transportation (Elementary and Secondary) could result.

With the establishment of Maple Ridge as a Senior Elementary School, needed space and facilities will be made available at each of the four schools named above.

CHESTERVILLE: The continuance of remedial classes as well as kindergarten will be assured.

ELMA: A decrease in classroom numbers to a reasonable figures as well as remedial services and library facilities will become a reality.

MAPLE RIDGE: The enrolments of Grades 1 to 6 will be sensibly divided between Winchester and Chesterville, this will result in shortened transportation for most, for those in the immediate area distance travelled by bus will increase but not to any great extent.

MOREWOOD: Kindergarten classes when the enrolment is sufficient as well as remedial services will be available.

WINCHESTER: This school and area, due to its location, the fastest growing of all our areas, will continue operating at a realistic capacity.

While architecturally the addition of Maple Ridge will be more open than our present local schools, yet not as open as Nationview, the program will not be the "open" type that is of some concern, rather it will be carefully structured in which basic skills and modern learning experiences will be used.

Our educational programs are flexible to local needs; it should, however, be remembered that programs must and do meet the standards set by the Ministry of Education.

In closing it is stated that at a recent meeting of the Elementary Panel, S.D. & G. Board of Education, the final or working plans of the Maple Ridge addition were approved. A part of that approval is that modifications, if required, at some future date, can be carried out at minimal expense.

-W. Lorne Thompson,

Observe 50th Anniversary

Mr. and Mrs. Wallace Crowder, Inkerman, Ontario, quietly observed the Fiftieth Anniversary of their marriage this week. Married on May 24th, 1922, Mr. and Mrs. Crowder have two sons, Gordon, Ottawa, Denzil, Winchester and one daughter, Ada, (Mrs. Howard Baldwin), Cardinal, as well as eight grandchildren and two great grandsons. Mr. and Mrs. Crowder were honoured by their family last Sunday evening at a dinner held in The Glenn View Lodge, Prescott.

Engagement

Mr. and Mrs. Les Jones of Galt announce the forthcoming marriage of their only daughter Kerry Anne to Gerald Robert, son of Mr. and Mrs. Bert Larocque of Winchester. Marriage to take place on May 27th, 1972 at 7 p.m. in Galt Presbyterian Church.

BIRTHS

The following is a list of recent births at the Winchester District Memorial Hospital.

On Monday, May 15th, 1972, to Mr. and Mrs. Noel Potter, of Winchester, a daughter.

On Wednesday, May 17th, 1972, to Mr. and Mrs. Hubert Barkley, of Morrisburg, a son.

On Thursday, May 18th, 1972, to Mr. and Mrs. Clifford Warren, of Winchester, twin daughters.

On Saturday, May 20th, 1972, to Mr. and Mrs. Stephen Beckstead, Williamsburg, RR2, a daughter.

On Sunday, May 21st, 1972, to Mr. and Mrs. Bill Bootsma, South Mountain, RR1, a son.

On Sunday, May 21st, 1972, to Mr. and Mrs. Ronald Elliott, of Chesterville, RR3, a daughter.

On Monday, May 22nd, 1972, to Mr. and Mrs. Brendan Boyle, of 60 Riverbrook Rd., Ottawa, a son.

On Monday, May 22nd, 1972, to Mr. and Mrs. Ronald Warren, of Kenmore, a son.

DUNLOP - Mr. and Mrs. Bob Dunlop (nee Thelma Aldridge) of Balderson, Ontario, are pleased to announce the birth of their daughter, Kathryn Lynn, at the G.W.M. Hospital, Perth, Ontario. on Friday, May 12th, 1972. A sister for David.

Winchester Springs UCW Meeting

Mrs. Dalton Robinson, president, welcomed eighteen members to the May meeting of the Winchester Springs U.C.W.

Mrs. Ray Casselman, Mrs. Otis McMillan and Mrs. Mac Davidson conducted the worship service, which had as its theme "the challenge to God's people".

A poem for the Mothers was read by Mrs. Ray Casselman.

During the business portion of the meeting Mrs. Cecil McIntosh and Mrs. Aden Casslman gave reports from the Presbyterial held in Cornwall recently. Mrs. Wray McPherson read the correspondence. Mrs. Earl Munro gave a report on the work the U.C.W. is supporting in Africa.

Mrs. Dalton Robinson introduced the guest speaker, Mrs. Bruce Acres of Vernon. Mrs. Acres, who is the Regional Vice President for Carleton Stormont Deanaries, brought an interesting message, which included thoughts on church union. Mrs. Acres was thanked by Mrs. Mac Davidson.

Lunch was served by the ladies in charge of the meeting. Mrs. Otis McMillan, Mrs. Mac Davidson and Mrs. Ray Casselman.

WCTU Meets At Eaton Home

The May meeting of the WCTU held at the home of Mrs. E. Eaton, Chesterville, opened with a hymn.

"The Alabaster Box" was the topic of the devotional. Several appropriate poems. Scripture Reading, and a meditation were used by Mrs. Ella Rae McIntosh and Mrs. Sullivan to explain an Alabaster Box and its use.

A contest on, "The Women Of The Bible" was conducted by Mrs. Sullivan.

The business was conducted by Mrs. Eaton. An evening was planned for early in June to give the delegates to Youtharama an opportunity to give their reports.

Wedding Bells And Beautiful Brides

HAY — ROWAN

Donna Elizabeth Rowan and Douglas Hay were married in St. Catherine's Church, Metcalfe, on Saturday, May 6th, 1972, at four o'clock in the afternoon by Father M. Minvielle.

The bride is the daughter of Mr. and Mrs. John F. Rowan, Metcalfe; the groom is the son of Mr. and Mrs. Donald Hay, Russell, Ontario.

Baskets of spring flowers adorned the altar for the ceremony. Wedding guests were seated by Glen Wilson and Larry Droppo. Barry Graham assisted the groom as best man and the organist, accompanied soloist, Jack Twiname. Patrick Crothers, nephew of the bride, was ring bearer.

Given in marriage by her father, the bride wore a white dotted swiss bridal gown, styled on empire lines, with fitted bodice and lily-point sleeves. A pill box headdress held her long silk illusion veil which fell softly into an extended train and she carried a garland bouquet of miniature carnations and miniature yellow roses.

The bride was attended by Alanna Hayes, Helen Hay, Frances Rowan and flower girl, Rhonda Oshier. The maid of honour and flower girl were attired in blue floor length gowns, styled to that of the bride's, with matching accessories while the bridesmaids wore identical gowns in shrimp tones. Each carried a basket of cut spring flowers.

The mother of the bride chose a floor length gown in soft pink, matching accessories and a corsage of white gardenias and stephanotis. The groom's mother wore a pale green floor length gown, silver accessories, and a corsage of white gardenias and stephanotis.

The wedding dinner was served in the Anglican Church Hall, Metcalfe, followed by an evening reception in St. Catherine's School Auditorium.

Guests were present from the Metcalfe-Russell areas and from Toronto, Brockville, Ottawa and local communities.

Mr. and Mrs. Hay are residing at Russell, Ontario.

-Photo by Berube-



Mr. and Mrs. Douglas Hay

WADDELL — WHITTEKER

St. Peter's Lutheran Church, Williamsburg, was the scene of a pretty wedding last Saturday when Rev. John Boehmer solemnized the marriage ceremony uniting in marriage Brenda Belle Whitteker and Michael Stanley Waddell, at two o'clock in the afternoon.

The bride is the daughter of Mr. and Mrs. Johnny Whitteker, Williamsburg; Mr. Waddell is the son of Mr. and Mrs. Stanley Waddell, Dixons Corners.

Ushers for the occasion were Brian Whitteker, brother of the bride and Eric Riddell. Vuk Kovinich, of Cornwall, assisted the groom. Mrs. Vivian Johnston, organist, accompanied soloist, Mrs. Lyle VanAllen.

Mr. Whitteker gave his daughter in marriage. For her wedding day, the bride was attired in a Legoda Crepe bridal gown, styled on princess lines, with French guipure lace accent. The skirt of the gown extended into a chapel length train. A floral headdress held her tiered escalloped silk illusion veil and she carried a crescent of white, blue and yellow mums. Her attendants, Betty Whitteker, sister of the bride, and Mrs. Harold Theriault and Mrs. Roger Kavaner, cousins of the bride, were gowned alike in floor length gowns with blue silk taffeta bodices, multi-floral skirts, sheer sleeves and deep frills at the neckline and the cuffs. They carried hand bouquets of yellow, white and blue mums.

The mother of the bride wore a coat and dress ensemble, in shrimp, black accessories and a corsage of red roses. The groom's mother chose a turquoise sheath dress, matching jacket, matching shoes, white accessories and a corsage of pink roses.

Following the ceremony a dinner reception was held in the Church Hall. Out-of-town guests were present from Toronto, Ottawa, Brockville, Mallorytown, Cornwall , Kingston, Chesterville, Morrisburg, Iroquois and Smiths Falls.

Mr. and Mrs. Waddell will re side at Mississauga.

Prior to her marriage, Miss Whitteker was honoured on two separate occasions at miscellaneous showers arranged in her honour. Hostesses for the events were Mrs. Harold Theriault, Mrs. Ed. Hanson, Mrs. Hubert Wells, Mrs. Frank Muller, Mrs. Ronnie Casselman and Mrs. Roger Tupper.

Melanson-Phifer Wedding Takes Place At Ottawa

At twelve o'clock noon, Saturday, May 20th, 1972, Carol Phifer and Frank J. Melanson were united by Rev. H. Hobbs in a wedding ceremony at St. Stephen's Anglican Church, Ottawa.

Mrs. Melanson is a daughter of Mr. and Mrs. Stirton Phifer, Williamsburg; Mr. Melanson is the son of Mr. and Mrs. Gerard Melanson, Moncton, N.B.

Roger Melanson, Toronto, was best man for the ceremony. John Phifer, Williamsburg; and Boyd Chisholm, Ottawa, seated the wedding guests. The organist, Miss B. Foster, accompanied the bride's sister, Mrs. June Herriman, soloist.

Given in marriage by her father, the bride wore a full-length coat-dress ensemble, with a draped hood on the coat, and trimmed with pink ribbon and alencon lace. Pink and white rosebuds were worn in her hair complementing her bouquet of pink roses.

The bride was attended by Mrs. Jane Dillabough, Chesterville, matron of honour, Carolyn Edey, Ottawa and Mrs. Anne Lapinsky, Stoney Creek, bridesmaids. They wore pink organza gowns, styled as to that of the bride's with hood, baby mums in their hair and carried white mums.

Mrs. Phifer chose a floor length gown of pale blue crepe, with silver trim, and matching accessories for her daughter's wedding. The groom's mother was attired in a floor length gown of shrimp crepe and matching accessories.

Guests attended the wedding from Moncton, Toronto, Montreal, Stoney Creek, Ottawa, Williamsburg and area and joined Mr. and Mrs. Melanson for the wedding reception held in the Party Room, 1801 Riverside Drive, Ottawa.

Mr. and Mrs. Melanson are presently honeymooning at Gray Rocks Inn, St. Jovite, Quebec and will reside at Ottawa.



Bacon And Eggs Please

The Annual Victoria Day breakfast, sponsored by Winchester W.I., means for some an opportunity to enjoy a delicious monring meal away from home, but for others it simply means more work.

The women who prepare the tasty breakfast all agree they enjoy their work and this is quite obvious from the happy smiles of the two in the accompanying picture.

Mrs. Fred Deeks, left is preparing to fry up another helping of bacon and eggs while her assistant, Mrs. Jake Empey fills up a few more glasses of delicious orange juice.

-Press Staff Photo-

Hairstyles You'll Love

For a pretty new you, try a New Hairdo. We cut, style and set, and colour, too.

PHONE 821-1488

MIKE'S BEAUTY SALON

METCALFE, ONTARIO

Open 6-Day Week

Men's & Boys' Hair Styling Tues. & Wed. Evenings, 6:00 to 8:00

DIAMONDS

Glowing engagement diamonds and matching wedding bands.

Holmes Jewellers

PH. 774-3313 WINCHESTER

HALL OF CARDS

Wedding Invitations

CORNWALL, ONT.

COUNTRY MEAT MARKET

Retail and Freezer Orders

Buy Direct From The Producer

BILL MARCELLUS

Dunbar, Ontario

Specializing in Black Angus Steer Beef

SPECIALS ON THURSDAY, FRIDAY and SATURDAY

BARBECUE TIME IS HERE! Fill Your Home Freezer Today

Loin Pork Chops ... lb. 59c
Farmer Sausage ... 10 lbs. 3.89
Barbecue Steaks ... lb. 75c
Beef Wieners ... 10 lbs. 4.69
Round Steak ... 10 lbs. 9.89
Fresh Farmer Butter, lb. 69c
Spare Ribs, for BBQ ... lb. 49c
Beef Bologna for BBQ lb 39c

IN STOCK—Well aged Sides or Quarters of Beef.

OPEN HOURS: 1 to 6 p.m., Thursday and Friday
Saturday - 8 a.m. to 6 p.m. until further notice

BILL MARCELLUS

Tel. 448-2538 - Dunbar

DON'T FORGET!

We now offer reasonably priced PIZZA

TRY... FLAVOR-CRISP CHICKEN

PRESSURE FRIED tender! delicious!

*Trademark

Country Kitchen Restaurant

WINCHESTER PH. 774-2417

THE SCENT OF LOVELINESS... Flowers For All Occasions

ASK ABOUT OUR CANDY & FLOWER ARRANGEMENTS

MURIEL'S FLOWERS

774-2201 Winchester

WE'RE CELEBRATING OUR 8th BIRTHDAY WITH A

1/2 PRICE Sale

(With Some Exceptions)

Look At These Fabrific Bargains

Sale Ends May 30th

54" To 62" Crimps

Plain Reg. 4.50 3.49

Printed Reg. 5.50 & 5.99 4.49

Bonded Crepe 45"

While quantity lasts.

Reg. $3.98 1.50

Washable 45" Polyester Crepe

Reg. 3.98 2.98

36" White Cotton

3 yard cuts. Limited quantity. .75

Phentex 2 & 3 Ply

First quality, wrapped. To clear. While quantity lasts.

Reg. 89¢ .65

Fabrics UNLIMITED

Winchester Ph. 774-2207

Official Opening

The Stormont, Dundas and Glengarry County Board of Education

invites the public to be present at 8:00 p.m. on

FRIDAY, JUNE 2, 1972

when

DR. E. E. STEWART

DEPUTY MINISTER OF EDUCATION

will officially open

NATIONVIEW PUBLIC SCHOOL

at South Mountain, Ontario

H. D. SHAW, Director of Education

LORNE W. THOMPSON, Chairman

jo-anne shoppe Winchester 774-2003

"The Place Where You Enjoy Shopping

Do you have a special occasion that you must look your best?

Hurry to the Jo-Anne. We have a lovely selection of Long Dresses. Dressy Dresses with coats, or just a Dress. Sizes 10-20, 12½-24½ At prices you can afford to pay. That's a help!

Accessories to go with whatever you select. We enjoy helping you look your best.

For Sportswear

You just have to see our selection. It is TOPS

58 ATTEND RUSSELL WI ANNUAL

Elect Officers For Coming Year

The 40th W.I. District Annual was held recently in Russell with 58 members present.

Guests were welcomed by Russell, Navan gave the reply, and Mrs. B. Heney was re-elected President and Mrs. Robert Gamble Secretary Treasurer.

Mrs. B. Heney, President, was in the chair and Secretary Treasurer, Mrs. F. Wood read the minutes of last year's meeting and gave the treasurer's report.

Following financial and other reports Mrs. D. MacLaughan a Provincial Board Member congratulated branches on a very successful year.

Report of the Winter Fair was given by Mrs. W.E. Burton.

The Ottawa Exhibition Representative predicted an interesting year in her department and told members this year's display for the Exhibition will have the Anniversary Theme.

A luncheon was served at noon and Mrs. Nancy Romme introduced the head table guests, who were: Mrs. G. McCaffrey, Mrs. M. Pardy, Mrs. B. Heney, Mrs. D. MacLaughan, Mrs. E. McClelland, Mrs. F. Wood.

During the lunch hour Mrs. Geo. McCaffrey, Federation Representative who attended the Guelph Conference, gave an interesting report.

During the afternoon session Mrs. H. Sheldrick, introduced the guest, Mrs. M. Pardy (Editor of Home and Country).

Report of 4-H Home-making clubs was submitted by Mrs. E. McClelland who explained she had 1 Summary Day and 2 Achievement Days and that some of the 4-H girls had received awards and honours.

F. Millette, Agriculture Rep., spoke on changes in Agriculture giving praise to the Home Economist and to the W.I. for sponsoring 4-H clubs.

It was announced the Dairy Princess Contest will be held July 7 at Clarence Creek this year.

The Branches will exchange visits this coming year and Cumberland has invited all branches to be their guests in 1973.

A drawing of a door prize and was won by Mrs. M. Pardy.

The meeting closed at 5 p.m.

Vernon

Mr. and Mrs. Donald Mattice spent the weekend with Mr. and Mrs. Cleon Merkley at their cottage.

Mrs. Archie Sayant was a patient in the hospital, Winchester, for a few days last week. Mrs. Bruce Little returned home Friday with a new son. Congratulations to Mr. and Mrs. Little.

Forty-five ladies were present at the auditorium of the Presbyterian church on Wednesday evening to see Mrs. Leonard of Metcalfe show how to arrange flowers, make corsages etc. Mrs. Wm. Dow welcomed all and Mrs. Bruce Dow introduced the florist who operates her own shop in Metcalfe.

Contests were enjoyed and prizes were won by Mrs. Alex Campbell, Mrs. J.K. Campbell, and Mrs. Donald McDiarmid. Refreshments were then served and a social time held. Mrs. Frank Acres, Pres. of A.C.W., Mrs. Roy Porteous of the United Church and Mrs. Archie Stewart of the Baptist church each moved a vote of thanks on behalf of their group to Mrs. Leonard and to the ladies of the Presbyterian Church for the invitation to attend.

Vernon WI Entertains 4-H Girls At May Gathering

Members of Vernon W.I. met at Club 31 for their May meeting and 4-H club girls were special guests. The girls modelled clothes they had made and gifts were presented to club leaders and helpers.

Mrs. Stewart Dalgleish, president, was in the chair and Roll Call, 'A flower beginning with the first letter of your given name', was answered.

Mrs. Ivor Bath gave a report of the rummage sale which was conducted to raise funds for Winchester District Memorial Hospital and it was agreed articles not sold be given to the Salvation Army.

Mrs. Nelson Patterson, who was a delegate to the Guelph Conference, submitted an interesting report and plans were completed for the District Annual at Vernon Presbyterian Church.



Happy Winchester Patrollers

Winchester Public School was well represented at the Annual Safety Jamboree staged in Ottawa last weekend.

Principal Grant Edwards took time out to give his troop some training on marching techniques shortly before the group left for Ottawa.

Following a gruelling 'route march' with the Principal barking out commands the girls stopped for a much needed break.

It was noticeable that none of the boys who help with patrolling duties chose to make the trip but Mr. Edwards was high in his praise of all the students who contributed to the safety of those who attend school.

In accompanying photo the Principal is pictured with his tired but apparently happy troopers.

-Press Staff Photo-

1/2 Price Sale

HEARING AIDS

DISCONTINUED MODELS

Regular Price $280.00

Sale Price $139.50

Hurry while they last!

For appointment 774-2606

Summers HEARING AID CENTRE

WINCHESTER, ONTARIO

THE WALK "With A Difference"

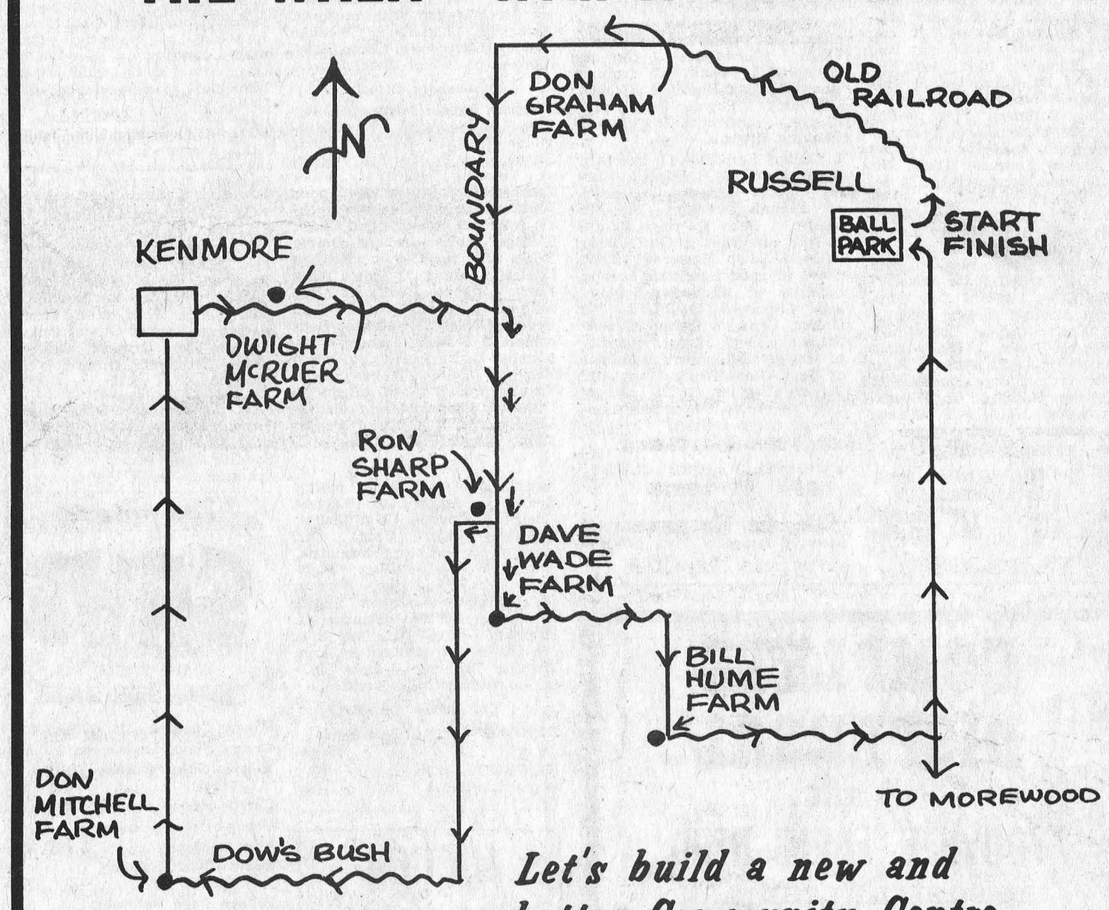

Let's build a new and better Community Centre at the park!

10 MILES OF ROAD AND 10 MILES OF NATURE TRAILS (WAVY LINES ARE NATURE TRAILS)

WALKERS CAN WIN BICYCLES

SAT., JUNE 3rd

Sponsored by Russell Lions Club

PARDON THE PUN

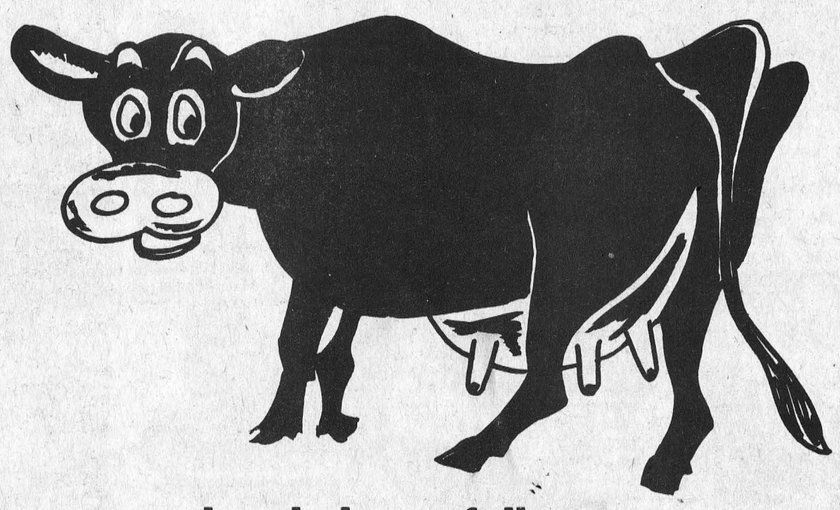

but helping folks in the car business is our bag . . .

- FOR THOSE WHO CAN'T MAKE IT IN FOR SERVICE DURING THE DAY, OUR SERVICE DEPARTMENT IS OPEN TUESDAY NIGHTS.
- SALES DEPARTMENT OPEN 9 TO 9 WEEKLY, 9 TO 5:30 SATURDAYS.
- THANKS TO GENERAL MOTORS FINANCING YOU CAN BUY YOUR NEW AND USED CAR NOW AND BEGIN PAYMENTS ONLY AUGUST 5th.
- DURACOAT RUST PROOFING AVAILABLE— GUARANTEED FOR LIFE.
- 100% WARRANTY ON ALL USED CARS OVER $1,000.
- LARGEST AVAILABLE STOCK OF NEW OR USED CARS IN THE AREA (if we don't have it . . . we'll get it).

RIGHT NOW WE'RE RUNNING BEHIND IN USED CAR RE-CONDITIONING AND CAN OFFER SOME FANTASTIC BARGAINS

JUST LOOK. . .



1966 Buick LeSabre

CUSTOM 2-DOOR HARDTOP

V-8, radio, automatic transmission, power steering, power brakes, black vinyl roof. Finished in light blue with matching interior. Serial No. 645437000508. Safety Checked.

$995.



1968 DODGE

POLARA 2-DOOR HARDTOP

V-8, radio, automatic transmission, power steering, power brakes, white with black interior. Lic. No. 76896E. (unchecked).

$995.

1969 CHEVROLET

BEL-AIR 4-DOOR SEDAN

Maroon with black interior. V-8, radio, automatic transmission, power steering, power brakes, all new tires, and completely safety checked — needs minor body repairs. (no rust).

$1545.

1970 Toyota Sprinter

TWO-DOOR COUPE

4-speed transmission, radio, dark green exterior, black bucket seats. Only 22,000 miles. Just a minimum of work required. Lic. No. 777065E. (unchecked).

$1445.

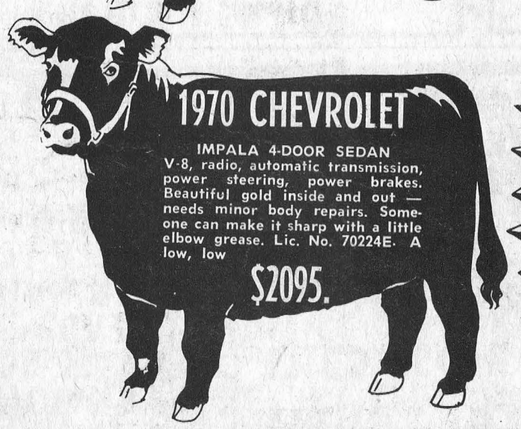

1970 CHEVROLET

IMPALA 4-DOOR SEDAN

V-8, radio, automatic transmission, power steering, power brakes. Beautiful gold inside and out — needs minor body repairs. Someone can make it sharp with a little elbow grease. Lic. No. 70224E. A low, low

$2095.

Between dates of ad and expiration of offer, should any reconditioning be done to these cars, prices will increase only by these amounts. Invoices will be available to verify these amounts.

ANGUS PONTIAC BUICK

WINCHESTER "At The Crossing" PH. 774-2620



Cool Crow, Bashful Beaver At Ontario Place

Cool Crow and Bashful Beaver, along with four other bird and animal "characters" will add to family fun at Ontario Place this summer. The seven-foot-tall fun folk were designed and built by Canadian artist-sculptress Tanya Petrova who will also create a red fox, raccoon, deer and moose to join the zany crow and beaver. They will appear around the site and at the Children's Village during the Ontario Place season, from May 20 to October 9.

RENTALS

- Backhoe Compressor
- Dump Truck
- Sewer and Water Lines
- Septic Tanks installed

Tel. 774-5322

Armstrong Equipment Rentals

LEE WOODS'
PLUMBING & HEATING
SALES AND SERVICE



Bringing Home Modern Ease

PLAN NOW FOR YOUR NEW
SEWER HOOK-UP
CALL US FOR FREE ESTIMATE
989-5721
MOUNTAIN, ONTARIO

Personals . . .

Mr. and Mrs. Allan B. Cinnamon, and son, Sean Allan, of Brockville, Mr. and Mrs. Rae Imrie, Pat, Bev, Kim and Donnie, RR4, Winchester, Mrs. Adriaan VanBreugel and son Michael, Russell, and Mr. and Mrs. Dwayne Cinnamon, and infant daughter, Tina Anne, Winchester Springs, spent the Monday Holiday at the home of their parents, Mr. and Mrs. K.R. Cinnamon, RR1, Winchester.

ARMSTRONG CONSTRUCTION
WILLIAMSBURG, ONTARIO
Want a new Barn, Milk House, or other Farm Buildings, or repair to present buildings?
We have an experienced staff to serve you.
— WE ALSO SELL —
Beatty Farm Equipment, Stable Cleaners, Silo Unloaders, etc. Free Estimates.
TELEPHONE 535-2807 — (Ask for Bill)

AGROMATIC
Silo Unloaders - Bunk Feeders
All Barn Equipment
Poured Cement Silos
Call KEITH FAWCETT
PH. 989-5532 INKERMAN

WOODS' RIDING STABLES

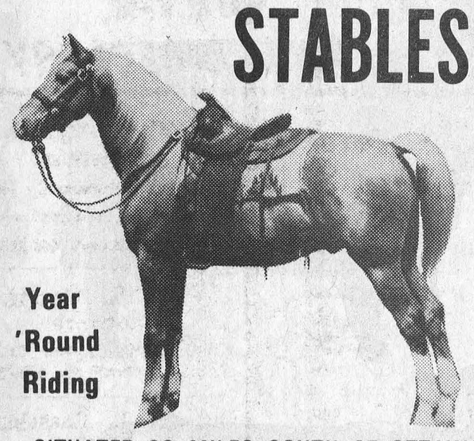

Year 'Round Riding

SITUATED 23 MILES SOUTH OF OTTAWA, ONE MILE NORTH OF HALLVILLE, (HIGHWAY 43)

- Western and English Riding
- Trail Rides
- Instructions for Beginners
- Hay and Sleigh Rides for parties and groups
- Groups welcome to form Weekly Clubs

FOR FURTHER INFORMATION
CALL (1) 989- 5721

FOR SALE

NEARLY NEW 3-BEDROOM HOME in Winchester. Hot water heating, wall to wall broadloom, finished rec. room. $9,000.00 will handle.

GOOD 4-BEDROOM HOUSE in South Mountain. New furnace, bath, and wiring. Large lot. Immediate possession. Terms arranged.

ATTRACTIVE 3-BEDROOM HOME in Iroquois. Large landscaped lot. Oil furnace, bathroom, wall to wall broadloom in living area. Terms Cash to existing 6¼% mortgage.

H.E. BICCUM Broker
WINCHESTER 774-2832
EVENINGS - PH. 774-3233

BUICK SKYLARK ACADIAN TEMPEST CAMARO CHEVROLET
OLDSMOBILE CHEVELLE VEGA
CUTLASS SKYLARK BUICK
ACADIAN TEMPEST CAMARO CHEVROLET
OLDSMOBILE CHEVELLE VEGA
PONTIAC CUTLASS SKYLARK BUICK
TEMPEST CAMARO CHEVROLET
OLDSMOBILE CHEVELLE VEGA
CADILAC VENTURA PONTIAC CUTLASS SKYLARK BUICK

A.&R. GRÉGOIRE AUTO Ltée
EMBRUN ONT.



"Where The Action Is"
A & R GREGOIRE AUTO Ltee.
EMBRUN, ONT. Ottawa Line 237-0870, 824-5667 PH. 443-2842

NT • SWAP • HIRE • BUY • SELL • RENT • SWAP • HIRE • BUY • SELL • RENT • SWAP • HIRE •
LOW COST CLASSIFIEDS GET RESULTS
Y • SELL • RENT • SWAP • HIRE • BUY • SELL • RENT • SWAP • HIRE • BUY • SELL • RENT •

Cards of Thanks

CARD OF THANKS – Mr. and Mrs. Henry Bekkers and family would like to express their sincere appreciation and thanks to friends, relatives and neighbours who sent cards and gifts and who celebrated with them on the occasion of their 40th wedding anniversary. 4c

Cards of Thanks

CARD OF THANKS - The Family of the late Mrs. Florence McNeill of Vernon wish to thank neighbours, friends and relatives for the many acts of kindness, floral tributes and memorial donations during the recent bereavement of a dear mother and grandmother. 4p

IN MEMORIAMS

COOPER - In loving memory of a dear husband and uncle, Wm. Cooper, who passed away, May 20th, 1969.
This month comes with deep regret,
Brings back a date we never forget,
He fell asleep without goodbye,
But memories of him will never die.

-Always remembered by his wife Stella, Floyd, Lou, Bessie and Errol 4c

DECLAIRE - In loving memory of a loving father William DeClaire who passed away, May 27th, 1950.
Wonderful memories woven in gold,
This is the picture we tenderly hold.
Deep in our hearts his memory is kept
To cherish always and never forget.
Always a smile instead of a frown
Always a hand when one was down.
Always so true, so thoughtful and kind
These are the memories he left behind.
-Daughters, Carole, Gloria, Sheila and son Larry 4p

QUINN - In loving remembrance of a dear wife and mother, Mrs. Lois Quinn, who passed away, May 26th, 1970.

More each passing day we miss her,
Many think the wound is healed.
But they little know the sorrow,
Lies in our hearts concealed.

-Alvin, Kevin and Brent 4c

PORTEOUS - In loving memory of a dear mother and grandmother, Jean Porteous, who passed away, May 29th, 1965.
-Sadly missed by the Porteous family 4c

Memorial Gifts

Responding to requests, The Canadian Cancer Society has "In Memoriam" cards available from Mrs. Kay Beedie, or funeral parlors, for use at the time of bereavement of a friend or loved one. Such funds are used for research to find the ultimate cure of cancer. To make arrangements, telephone 774-2345. 39tfp

Cards of Thanks

CARD OF THANKS - I would like to express my sincere thanks and appreciation to those who sent me flowers, gifts, cards, letters and treats while I was a patient in the W.D.M.H. Special thanks to Dr. F. A. Kinnaird and Dr. D. Justus, along with the nurses on first floor.
-Helen Loucks 4c

CARD OF THANKS - We would like to express our thanks for the gifts, cards, purse of money and lunch to our family, Lyla Bernie, Donna, Don and girls on our twenty-fifth wedding anniversary.
-Ida and Glenn Kenney 4p

CARD OF THANKS - May I say a sincere thank you to my friends and neighbours for the beautiful cards I received while I was a patient in Winchester Memorial Hospital. The visits, treats and flowers were greatly appreciated.

A special thank you to Rev. Votary for his visits and prayer. Also a special thank you to Dr. Slowey, the nursing staff on the second floor and my family. Thank you all again.
-Mrs. Marguerite Quinn 4p

CARD OF THANKS - My sincere thanks to those who remembered me while I was a patient in the Ottawa Civic Hospital. The cards, visits and treats were greatly appreciated.
-A.R. Allison, Inkerman 4p

CARD OF THANKS - A very special thank you to my relatives and friends who visited, sent flowers and cards while I was a patient in W.D.M.H. Special thanks to Dr. Duane Justus and nurses on second floor.
-Mrs. Sylvia VanBridger 4c

Cards of Thanks

CARD OF THANKS - I would like to express my sincere thanks to everyone who was so kind and helpful in so many ways during my stay in Winchester Hospital. Your flowers, gifts, cards, treats and visits were greatly appreciated. A special thank you to Dr. H. Justus and nursing staff of first floor for their good care and attention.
-Mrs. Jean Crowder, South Mountain 4c

TO RENT

FOR RENT—Space for rent in Metcalfe, Ontario. Best location, ideal for all activities except restaurant and laundry. We restore it according to your request. Tel. 733-7328 or write Domenico LaVecchia, 2494 Huntley Ave., Ottawa, Ont. 49tfc

FOR RENT—Rent a Hoover Washer with the option to buy. Apply to W. J. Porteous & Sons, Vernon. Tel. 821-2276. 3tfc

FOR RENT — 3-Bedroom Apartment on Main Street, Winchester. Available June 1st, 1972. Apply to Ewart S. Carkner, Winchester. Tel. 774-3512. 4-6c

FOR SALE

FOR SALE OR RENT—Soft and Hard Top Tent Trailers, Kaplun, Lionel, Woods. Priced from $499.00 up. Book your rentals early. Also Moto-Ski, Mini-Bikes and Truck Caps on display. Ron Whitteker, Sales and Service, Iroquois, ¼ mile north of 401 on Brinston Road. Phone 652-4656. 2tfc

FOR SALE — Cheap transportation — 1961 Valiant, 6 cylinder, excellent motor, body needs some work. Tel. 989-2043 after 5:30. 4c

FOR SALE—1 Antique Dresser and matching Wash Stand. 1 Norge Refrigerator and 1 G.E. Hotpoint Range. Tel. 543-2683. 4-5c

FOR SALE—14-ft. Boat, 40 h.p. Evinrude, 1970, and Trailer. Tel. Ottawa 1-224-1869. 4c

FOR SALE — 27-Can DeLaval Bulk Cooler. Also a Mercury 600 cab-over new 18-ft. Cattle Box. Tel. 821-2964. 4-5c

FOR SALE — Large 3-Bedroom Frame Cottage on a large lot on the Rideau, 15 miles from Vernon, 22 miles from Ottawa. Living room 20x20. Fully furnished. Inside plumbing. Price $9500.00. Write Box 69, Vernon, Ontario, or Phone 821-2374 after 5 p.m. 4-5c

FOR SALE—2 Holstein Springers, 4 years old, due in May and June. Tel 989-5565. 4c

FOR SALE—In Kemptville, 3-bedroom bungalow, wall to wall carpeting, completely landscaped, fenced yard, paved driveway. Situated on quiet street. Immediate possession. Tel. 258-3558. 4-5c

FOR SALE—Heavy Duty Trailer Hitch, attaches to rear axle housing. $35.00. Apply to Austin Carkner, Tel. 774-2618. 4p

FOR SALE—Hound Pups. Tel. 821-2104. 4-5c

FOR SALE—Barb Wire, Black Wire and Brace Wire in 10-lb. rolls. Staples by the pound or box. Fence Posts, also Fencer Batteries. Special Ginger Snaps, 3 lbs. 99c. Ormond General Store, Ormond, Ontario. Tel. 774-2730. 4-5c

FOR SALE—Three-point Hitch, 2-row Massey Corn Planter, used two years. Also a Pony Saddle. Con Pemberton, R. R. 1, Inkerman. Tel. 774-5914. 4p

AUCTION SALES

Auction Sale

FARM MACHINERY, FEED AND LIVESTOCK

Having sold my farm, I offer for sale by Public Auction on Lot 44, Con. 7, Township of Osgoode, 2 miles South of Vernon, on Highway 31, on

SATURDAY JUNE 3rd

Starting at 12:30 p.m. sharp 13 head of Livestock consisting of 5 heifers (Hereford and Holstein cross), 4 Hereford yearling steers, 2 Holstein cows, and 2 calves.

1 Allis Chalmers Tractor, Massey Ferguson No. 9 Baler; Massey Ferguson Mower, 7-ft. cut; 1 Wheel Rake; 40-ft. Hay and Corn Elevator; 16-ft. Hay Elevator; 1 Bale Buncher; 1 Hay Wagon; 1 McKee Harvester; 1 Massey Ferguson Plow, 4-furrow, 12" bottom, trip beam, 3-point hitch, one year old; 1 set of Massey Ferguson Discs, No. 25, 28-plate, 3-point hitch; 1 set 8-foot Chain Harrows.

1 Massey Ferguson Clipper Combine, pull type; 1 Massey Ferguson Combine, No. 80, self-propelled; 1963 Dodge Pick-up, with racks; 1 Garden Rotor Tiller; 1 Chain Saw; 1 set of Cow Clippers; 1 Anvil; 1 Adding Machine and Cash Register, combined; numerous Tools; 1 Feed Tank; quantity of Fence Posts, 4 Rolls of Corn Crib Wire; quantity of Hay; approx. 10' of Corn Ensilage; some Household Effects; and numerous other articles.

TERMS — CASH

FLOYD CROWDER, Prop.
AUCTIONEERS
Stewart James - Tel. 821-2784
Carson Hill - Tel. 821-2946
4c

Auction Sale

HOUSEHOLD FURNITURE, ANTIQUES, MISCELLANEOUS ARTICLES
in the Russell Curling Rink
Russell, Ontario
FRIDAY, JUNE 2nd
at 7:30 p.m. sharp

1 Dining Room Table with 4 chairs, 2 Wash Stands, 3 Bowback Chairs (antique), 5 Old Arm Chairs (antique), 1 Round Oak Table, 1 Day Bed, End Table and Coffee Table, matching; 1 Gramophone, 3 Old Cupboards, 4 Iron Beds, 2 Dressers, 3 Chesterfields with matching chairs, 1 Upholstered Rocking Chair , 1 Love Seat, 1 Chrome Set with 4 chairs, 2 Ironing Boards, 1 Oak Buffet, 1 Kitchen Cupboard, 1 Powder Stand with mirror, quantity of Dishes and Cooking Utensils.

1 Guitar Amplifier, 1 Pressure Pump and Tank, 1 Furnace Burner Unit, 1 Rangette, 7 bundles of Asphalt Shingles, 20 Odd Chairs, 1 Baby Carriage in excellent condition, 2 Good Baby Cribs, 5 Lawn Mowers, 1 Wood Stove in good condition, Lamps, quantity of Windows, Screens, and Cupboard Doors, 2 Old Cream Cans, 7 Dozen Garden Stakes, 1 Oval Mirror, quantity of Hockey Equipment, 2 gallons of Semi-Gloss White Paint, Old Picture Frames, 2 Oil Lamps, quantity of Old Books, and numerouus other articles.

TERMS — CASH

RUSSELL LIONS CLUB
Proprietor
AUCTIONEERS
Carson Hill - Tel. 821-2946
Stewart James - Tel. 821-2784
4-5c

Auction Sale

Having sold my farm I have instructed the undersigned auctioneer to sell by Public Auction on Lot 3, Con. 6, Township of Mountain, 1 mile west of the Village of Mountain, on

SATURDAY, MAY 27th

Starting at 12:30 p.m.

Machinery

M. F. Tractor; set of Double Discs; Cockshutt Manure Spreader, on rubber; set of Drag Harrows; 11-tooth Cultivator; Circular Saw; Drag Saw; Garden Sower; Steel Wagon with rack; 24' Extension Ladder; 17' Wooden Ladder; Differential Chain Hoist, 260 feet of ½-inch Steel Pipe.

Household Effects

Electric Pail Heater; McClary Easy Refrigerator; Fairbanks-Morse Washer; Beach Electric Stove; large Seigler Space Heater; Sewing Machine; Floor Lamps; Wood Stove; Davenport; Platform Rocker; Recliner Rocker; 2 Wicker Rockers and Chair; 3 large Tables; assorted Dining Room Chairs; 2 Chrome Kitchen Chairs; Bookcase; 2 Small Table Flower Stands; Broadloom Rug with underpadding, 9x15; 3 Iron Beds; 2 Dressers; 2 Wooden Beds complete; 5 Wash Stands; 2 Ottomans; 2 Cupboards; 2 small Benches; Child's Wagon; Hand Truck; quantity of Bedding; Dishes; Kitchenware; Books; LP Records; 1 Cord of Cedar; Tools; Painted Milk Cans.

Antiques

Sideboard; Oval Table; Morris Chairs; 5 Arrow-back Kitchen Chairs; 2 Kitchen Coop Chairs; Captain's Chair; Chair with storage compartment and seat. Boston Wooden Rocker; High-Boy Dresser; Large Bureau; Blanket Box; Washroom Set; 1 Bookcase; Picture Frames; 2 Mirrors; Coffee Grinder; Buffalo Robe; 2 Iron Kettles; large Wooden Table; 2 Beaver Sealers; and many other articles.

TERMS — CASH

DONALD ELDRED CLARK, Prop.
KEN THOMPSON, Auct.
Phone 258-2152. 4c

COMPLETE DISPERSAL
OF THE
YOUVILLE FARM HERD
TO BE HELD AT THE FARM
Orleans, Ontario
(ON HIGHWAY 17, JUST EAST OF OTTAWA)
MAY 29th and MAY 30th, 1972
Milking Cows and Calves Selling May 29
Bred and Open Heifers selling May 30
SALE STARTS EACH DAY AT 11:00 A.M.
275 HEAD REGISTERED HOLSTEINS
2 Excellent, 8 Very Good, 72 Good Plus. 1971 Average Production on R.O.P., 14,600 lbs. milk, on 85 records. 3 daughters of an Excellent cow selling — one by Rosafe Citation R., and one by Lakefield Fond Hope.
FOR ANY OTHER INFORMATION, CONTACT
FAWCETT BROS. SALES SERVICE
Winchester, Ontario
Allison Fawcett 774-5100 Area Code 613 Ralph Fawcett 774-5710

AUCTION SALE DATES

SATURDAY, MAY 27th
Cecil MacNabb, Morewood
Antiques

SATURDAY, JUNE 3rd
Alex Giroux, Sarsfield, Ont.
Household Furniture

FRIDAY, JUNE 9th
Percy Smith, Navan, Ontario
Cattle, Machinery, Truck and Furniture

SATURDAY, JUNE 10th
Younghusband Estate, South March, Ontario
Antiques, Furniture and Old Machinery

SATURDAY, JUNE 17th
Leo Guibourd, Sarsfield, Ont.
Cattle and Machinery

N. A. RIVINGTON
AUCTIONEER
NAVAN, ONTARIO
TEL. 835-2747

SAVE
ON THESE
FOOD SPECIALS

Mixed Cookies ..... 2 lbs. 89c
Crispy Flake Shortening 2 - 69c
Rise 'n Shine Orange Crystals ..... 5 for 98c
Clover Honey ..... 2 lbs. 69c
Green Onions, bunch 10c
Mac Apples ..... 3 lbs. 35c
Robin Hood Assorted Puddings 27c
Sebago Seed Potatoes, 75-lb. bag 3.55
Dutch Sets, No. 1, lb. 35c

BEST MEAT BUYS

Bologna, lb. 39c
Bulk Wieners, lb. 39c
Hamburg, lb. 69c
Slab Bacon, sliced, lb. 69c
Side Pork, lb. 55c
Shoulder Pork, roast or sliced, lb. 59c
Lamb Loins, chops or roast, lb. 65c
Rolled Prime Rib, lb. 89c
Loin Pork Chops, lb. 85c

MacPHERSON & SUMMERS
COLD STORAGE ... 774-2613

GO CLASSIFIED FOR THE ACTION YOU WANT

FOR SALE

FOR SALE—1960 Chrysler, 383, motor, battery, 6 tires 855x14, radio, heater all good; new automatic transmission; body some rust; $125.00 or in parts. Grummett (Dalmeny) Tel. 826-2357 Osgoode. 3-4p

FOR SALE — 1 Custom-built Dinette Set, 2 pieces of Page Wire and 2 Page Wire Gates. With every $25.00 purchase, one White Sink free. G. A. Montgomery, South Mountain. Tel. 989-2935. 3-4c

FOR SALE—Acorn Earn Cleaner, used only two years, complete with elevator. Guaranteed. $850.00. Tel. 448-2530. 3-4c

FOR SALE — Pekin Ducklings. Tel. 989-2166. 3-5c

FOR SALE OR RENT—Woods Camper, $395.00; 12'x12' Tent, $45.00. Tell. 989-6010 from 7 to 10 a.m. and 8 to 11 p.m. 2tfc

ALTA-BANK USED FURNITURE

Two floors of Quality Used Furniture to choose from. Visit our store at 1725 Bank St. South, Ottawa. We BUY good quality used furniture and antiques. Call 731-2245 Collect. 44tfc

FARM EQUIPMENT

Tractor parts. Continually wrecking farm tractors, many late models.

FERRIS TRACTOR PARTS
Phone 519-424-9111
Burgessville, Ontario
52-43p

FOR SALE—Piano and Stool, in good condition, $125.00. Phone 445-5222. 4c

FOR SALE — Service-age Holstein Bull, sired by Rockman. Apply to Peter Stolwyk, R. R. 1, Edwards. Tel. 821-2683. 4c

FOR SALE — 1964 Plymouth Fury V-8, automatic, power steering, power brakes, one owner. Mechanically good, body needs some work. Best offer. Ralph DeVries, Tel. 989-6182. 4-5c

Musical Instruments

NEW CONN ORGANS and LESAGE PIANOS. Guitars and Amplifiers. Contact Roy Fawcett, Tel. 774-2205, Winchester. 26tfc

WRECKING FOR PARTS

'71 Torino, '71 Pinto, '70 Dart, '70 Duster, '70 Pontiac, '70 Meteor, '70 Falcon, '70 Maverick, '69 Fairlane, '69 Meteor, three '69 Novas, five '69 Chevs, four '69 Pontiacs, '69 Plymouth, '68 Buick, '68 Volks, two '68 Fords, three '67 Oldsmobiles, three '67 Buicks, thousands of tother cars and trucks for parts.

AMELL AUTO WRECKERS
St. Andrew's West, Ontario
Tel. Cornwall 932-5603
4tfc

MEAT

BEEF, killed, dressed.....$5.00
PORK, under 175 lbs.....$4.00
PORK, over 225 lbs. $5.00
Animals killed only—$1.00 extra
BUFFALO NO CHARGE
Beef every Tues. and Wed.
Pork Every Wednesday

* We will arrange trucking
* Rent Lockers by month or year
* Cure Bacon in the premises, 10c a lb. * Have good stock of Beef and Pork on sale at all times, priced right * Buy Hides * We charge 6c for all processing no matter how you want it cut including your own hamburg which is always ground twice as much as you like it for good uniformity. We use only K.V.P. Locker Paper, the best on the market.

We appreciate it if you are present when we cut your meat by appointment at your convenience. Visit our new Government inspected slaughter house anytime. If it's meat, we make it our business . . .

BLOM MEATS
Ph. 989-2093 Mountain
28tfc

ONE STOP
Car Care
Service Centre
* Lubrication
* Tune-Up
* Tires
* Batteries

Smith's Esso
HIGHWAY 31 at 401
Interchange 119
Morrisburg, Ont.
Ph. 543-2915



FOR SALE

FOR SALE—1500 lbs. Timothy Seed — good seed and clean seed, at 15c lb. Apply to Earl Barkley (Elma), R. R. 1, Williamsburg. 4p

FOR SALE—Registered Holstein Yearling Bull, sired by Sir Winston. Apply to Ford or Allan Baker, Inkerman. Tel. 774-5910. 4p

FOR SALE—Strawberry Plants, since 1920. Please stick with me another half century. Tel. 989-5293, noons, nights, till June. Earl Bower, Kemptville. 1-4p

FOR SALE—Massey 22 Tractor, good condition, attachments. Best offer. Tel. 821-2742. 3-4c

FOR SALE — 1 Dining Room Suite, mahogany, with fruitwood finish, oval table, six chairs, buffet and china cabinet, $650.00. Tel. 774-2748. 3-4c

FOR SALE—One DeLaval Bulk Tank, 44-can cooler with remote unit, in excellent condition. Tel. Ralph McIntosh, 774-5860. 3-4c

FOR SALE — Quarter Horse Mare, western broken, 4 year old. Tel. 448-3207. 3-4p

PIONEER SEED CORN

If you haven't ordered your Seed Corn, you can still buy Pioneer. More farmers are switching to Pioneer brand every year because of their OUTSTANDING QUALITY and YIELDING ABILITY.

NEIL WILLIAMS
R. R. 1, Winchester
Phone 774-3163
1-4c

MEYERS LUMBER - RIVER ROAD and HIGHWAY 43

Open daily except Sunday. Presently our yard is packed with material of every description 1tfc

FOR SALE OR RENT—Hereford or Holstein Bulls, off good sires. Sullivan Bros., Tel. 448-2332. 38tfc

FOR SALE—Many Used Vacuums and Uprights for rugs. Also Carpet Shampooers. All in excellent condition. Will accept trade. E. Berube, Russell. Tel. 445-2181. 25tfc

SURGE
Sales and Service

Complete line of Dairy Equipment. Pipe-line Systems (glass or Stainless Steel). Mueller or Zero Bulk Coolers. Water Conditioners, Barn Fans, Electric Cattle Waters Detergents line.

DELBERT McMILLAN
Box 127, Winchester, Ontario
Tel. 774-2609 or 984-2280
19tfc

FOR SALE — Hard Top Tent Trailers, Katlun, Woods, Otto. Nine models on display, priced from $589.00 to $1279.00. Osgoode Sports, Osgoode, Ont. Tel. 1-826-2238. Open evenings and weekends. 1-4c

FOR SALE—1970 model 27 International Baler, like new, $1,500. Floyd Fisher, Morrisburg. Tel. 543-2044 or 543-2355. 2tfc

ENJOY SUMMER RECREATION!

Kawasaki Motor Cycles from the Coyote Mini-Bike to the mighty Mark IV, 750 c.c. Enjoy your holidays in a Woods hard top Camp Trailer - two models, the Baron, $1,050, the Aristocrat, $1,695. Available at

VILLAGE SPORT SHOP
Chesterville. Tel. 448-2090.
2-9c

FOR SALE

Tomato, Cabbage, and Flower Plants. Good special on Work Pants. Fresh Bulk Cookies 5 lbs. $1.99. Family size RC Cola, 18c bottle plus deposit. 40-oz. Coca Cola, 2 for 59c plus deposit. Annual sale of top quality Paint by the gallon.

Ormond
General Store
ORMOND, ONTARIO
Tel. 774-2730

Open 8 to 6 p.m.; Fridays and Saturdays to 9 p.m. Closed Tuesday afternoons.
4-5c

Sullivan Bros.
GENERAL CONTRACTORS

* AIR COMPRESSOR
* BUILDING MOVING
* SIX DOZERS
* MANURE PILE REMOVAL

Phone Chesterville
448-2332 or
448-2660

CLASSIFIED ADVERTISING RATES

GENERAL CLASSIFIED—$1.00 minimum (25 words or less) .75 subsequent insertions. Otherwise .04 per word first insertion, .03 subsequent.

CARDS OF THANKS—$1.25 minimum (35 words or less). Otherwise 3½c per word.

IN MEMORIAMS—$1.50 minimum including four-line verse, .50 for each additional four lines (verse).

AUCTION SALES—$1.12 per column inch.

CLASSIFIED DISPLAY —$1.40 per column inch.

Deadline for Classifieds is 2 p.m. Tuesdays. Ph. 774-2524.

FOR SALE

FOR SALE—Used 9-foot Wheel Cultivator. Used 3,000 Ford Diesel Tractor with heavy duty loader and hydraulic bucket. 10-ft. self-propelled Swather, good for hay or grain. Apply to Ewart S. Carkner, Winchester. Tel. 774-3512. 4-6c

FOR SALE

Lawnmowers and Repairs. Reduced prices for short time.
Garrett Lawn & Sport Centre
Greely, Ontario
Tel. 821-1977
4-5c

FOR SALE — Tent Trailer, in good clean condition, complete with propane stove, propane tank on tongue and 20-ft. gas hose. May be seen any evening or week-end. Call Iroquois 652-4116 (evenings after 6). 4-6p

NOTICES

Department of Transportation and Communications
OFFICE HOURS
Plates and Permits — 9 to 5; Wednesdays & Saturdays 9 to 12
Photo Copies available.
PHYLLIS HENDERSON.
Telephone 774-2808.
25tfc

BISSELL For CLEANING
Rugs shampooed in your home. Bargains in Used Vacuums, Electrolux and other makes.
L. Bissell, Ingleside.
Phone 537-2598
50tfc

Thank You . . .

FOR TROPHIES—
Alberta Distillers, Ottawa! Berry's Feed & Seed, Fawcett's Jewellery Store, Angus Pontiac-Buick, Fetterly's Car Wash, Wincrest Dairy, Armstrong's Fina Service Station, Peter's Coin Wash, Rick's Tire Shop, all of Winchester.

FOR WAGONS. EQUIPMENT, AND HELP—
Charlie Walker, Earl Garlough, Winchester; Peter Kerkhoff, Lanson Hyndman, Mountain; Lorne Acres, Donald Pyper and Fred Pyper, Winchester.

—from—

OTTAWA VALLEY HORSE DRAWING ASSOCIATION AND WINCHESTER LIONS CLUB

TO WHOM IT MAY CONCERN

I am hereby not responsible for any debts performed by my wife, June (Hunter) Munroe as of May 25, 1972.—Charlie Munroe, R. R. 2, Williamsburg, Ont. 4-6p

WANT TO LEARN TO DRIVE TRACTOR TRAILERS ? ?

NOW you can train right here in Canada and be paid while doing so. For application and interview, write:

Safety Department,
Trans Canada Transport Training
Suite 316, 207 Queens Quay West
Toronto 117, Ontario,
or Call 416-864-9381
2-4c

NOTICES

NOTICE

For all your Siding. Carpentry and Plumbing. For free estimate
—PHONE—
BILL VAN DAM
821-1423
4-5p

NOTICE

Be sure to see Lynn Dowser for the best deals in New and Used Cars and Trucks.
Ray McCaffrey Automobiles Ltd.
Chevrolet, Oldsmobile Dealer
STITTSVILLE, ONT.
Tel. 836-1271 or Metcalfe 821-2236
51tfc

NOTICE

We now offer a Trucking Service for Custom Slaughtering. Monday only until further notice. Please contact John Francis, Phone Iroquois 652-4630.
We slaughter Pork and Beef on Mondays, and on Wednesday Beef only, at Earl's Meats, Chesterville. Tel. 448-2324. 15tfc

NOTICE

Oil Furnace, Water Pumps Weeping 'Beds, installed and serviced. Plumbing Supplies sold.
For Free Estimates, Call
PAUL BARKLEY
South Mountain. Tel. 989-2844
7tfc

NOTICE

Custom slaughtering Beef and Pork on Mondays till further notice. Fresh meat for sale at all times.
LEVERE MEAT SHOP
& SLAUGHTER HOUSE
Brinston, R. R. 2
Phone 652-4639
39tfc

NOTICE TO CREDITORS AND OTHERS

IN THE MATTER OF the Estate of ARTHUR E. BAKER, late of the Township of Osgoode, in the Regional Municipality of Otawa-Carleton, Retired Farmer, deceased.

NOTICE is hereby given, pursuant to The Trustee Act, that all persons having claims or demands against the Estate of ARTHUR E. BAKER, late of the Township of Osgoode, Regional Municipality of Ottawa-Carleton, Retired Farmer, deceased, who died on January 3rd, 1972, are required to deliver, or send post prepaid, full particulars of their claims to the undersigned solicitors for the Executors of the last Will and Testament of the above-mentioned decedent, on or before the 10th day of June, 1972.

TAKE NOTICE that after such last-mentioned date, the Executors will proceed to distribute the assets among the parties entitled thereto, having regard only to the claims of which notice shall then have been received by them.

DATED at Winchester, Ontario, this 10th day of May, 1972.

Solicitor to Executors
CASS & CASS,
Winchester, Ontario
3-5c

REAL ESTATE FOR SALE

WILLIAMSBURG AREA — 12 acres, with 4-bedroom home, and barns for 300 hogs. Well located near small village. Price $16,000. Terms.

COUNTRY LIVING? In 3-bedroom, 1½ storey home on three-quarter acre near Williamsburg, with bathroom and electric heat. Workshop and garage. New TV tower. Landscaped lot. Open for offers.

75 ACRES, large frontage on Highway 43, $13,000. Terms.

W. C. MacDONALD
REALTOR
WINCHESTER - ONTARIO
HIGHWAY 31 INN MOTEL - Tel. 774-2106 - 9 to 5

Help Wanted
Queensway Tank Lines Limited
has immediate openings for
Licenced & Practical Mechanics
Good working conditions. Top wages.
Phone 448-2381 Chesterville
for appointment

LOST

LOST — 10-months-old Red and White-face Hereford Heifer, in Russell area. Last seen May 13 in Marvelville. Anyone having seen, please call collect to Cecil Weatherall, R. R. 3, Russell. Tel. 445-5540. 4c

WANTED

HELP WANTED — Morewood Homes Ltd., requires helpers for plant work. Also needed for in-plant work are electricians, plumbers and finishing carpenters. Apply in person to Dutch Sash and Door Ltd., Morewood, Ontario. 4c

HELP WANTED — Capable person, preferably with some experience in working with automotive parts, for work in our well stocked and up-to-date parts department. Excellent working conditions in modern store and garage complex. Apply in person to Canadian Tire Corporation Store, Williamsburg. 4c

WANTED—Babysitter to mind two children at home. Light housework, Monday to Friday 8 to 4. Tel. 821-1516. 4-5c

HELP WANTED — Experienced Helper (married) for beef operations, also knowledge in working farm. Must have references. Good wages. Vicinity of South Mountain. Apply Ernest Plante Tel. 731-8972. 4tfc

WANTED—Used Piano, must be in excellent condition. Tel. 774-3828. 4p

PASSENGERS WANTED—Travelling to Ottawa daily, leaving Chesterville 6:45 a.m. Leaving Ottawa 5:00-5:15 p.m., two passengers wanted. Phone 448-3307.

WANTED TO RENT—Garage in the Village of Winchester, to store tent trailer. Tel. 774-3448. 4-5c

HELP WANTED — Man wanted for general work on dairy farm. Apply to Stewart James, Tel. 821-2784. 3tfc

WANTED — Reliable woman or girl for house work. Sleep in. For an elderly lady. Tel. 774-3583. 3-4p

WANTED—Elderly lady would like to babysit evenings and Saturdays and Sundays. Tel. 774-3698. 3-4p

WORK WANTED — Handyman would like interior and exterior painting and wall papering. Free estimates. Call Joe Marchand, 774-2026. 49tfc

SUPERVISOR WANTED

A Supervisor for the Winchester Village-Winchester Township Waste Disposal Site during the hours of 9:00 a.m. to 9:00 p.m. on Monday, Wednesday, Thursday and Saturday of each week.

Persons, wishing to apply, may do so in writing to the undersigned up to 4:00 p.m., May 31, 1972, stating salary expected, which will be paid plus the rights to any salvage material which is brought to the site.

Further information may be obtained from the undersigned.

GLENN MacGREGOR, Clerk,
Township of Winchester,
Morewood, Ontario.
3-4c

WANTED
DEAD OR ALIVE

I will pick up your dead cattle for the best prices. 24-hour service.

Call Collect
GERARD HEBERT
Phone Crysler 987-5364
or
Chesterville 448-2612
Lic. No. 247-C-70

ALLAN ENNIS
Excavating Contractor
FOR ALL TYPES OF EXCAVATION
PH. 774-2308
WINCHESTER, ONT.
51tfc

PLUMBING PROBLEMS?



CALL 774-5026
DURANT'S
Plumbing & Heating
WINCHESTER, ONTARIO

WANTED

WANTED—A Piano. Phone 535-2576 4c

WANTED—First and second calf Heifers. Also, if you are having a Household or Farm Auction, for satisfaction call Harold Ball at 448-3161 or 774-5212. 2tfc

WORK WANTED — Carpentry, interior and exterior painting. Apply to Don Barkley, Inkerman, R. R. 1. Tel. 989-5460. 6tfc

TENDERS WANTED

Tenders will be received by the undersigned up to 4.00 p.m., May 31st, 1972, for the supply and compacting of fill required for the sanitary landfill area at the Winchester Village - Winchester Township wast disposal site.

Further information may be obtained from the undersigned.

GLENN MacGREGOR, Clerk,
Township of Winchester,
Morewood, Ontario.
3-4c

Tenders Wanted
PRESCOTT & RUSSELL
County Board of Education

Sealed Tenders, plainly marked as to the contents, will be received by the undersigned until 5 p.m.

Wednesday, May 31st, 1972

for the purchase of the Filton School site, described as part of the North ¼ of the East ½ of Lot 1, Concession 2, Township of Russell, containing approximately 1.500 acres.

The highest or any tender will not necessarily be accepted.

HARVEY LEROY,
Ass't. Business Administrator
Prescott & Russell County
Board of Education.
372 Bertha Street,
Hawkesbury, Ontario.
4c

Spring Repairs
* Barn and House Roofing
* Eavestroughs
* Heating Repairs
Clarence Prescott
821-2938

Help Wanted
For General Store Clerk Duties
Please state qualifications and age, in writing, to Box 3E2, The Winchester Press.
4-5c

NOTICE
FARMERS
As of August 2nd, 1971, a modern, new Plant is in operation for the processing of the carcasses of Crippled, Disabled or Dead Horses or Cows only.
In business as usual. We pay current prices for carcasses.
24-Hour Service
RENALD MOSS
PHONE 445-2859
RUSSELL, ONT.
Licence No. 292-C-71

ATTENTION
FARMERS
You will receive the best prices for your dead, sick and disabled cows and horses. We have no collectors, you deal directly with us. You have added benefits of the money usually paid to collectors.
This is the largest receiving plant in the region.
24 hr. service - 7 days a week
FOR PROMPT SERVICE
CALL COLLECT TO
HERB LOUCKS
Winchester Ph. 774-5256
or
GUY MACHABEE
Crysler Ph. 987-2818
Collector's Lic. No. 182-C-69
Receiving Plant, St. Albert
134-RP-69

BEAVER HOMES
ORDERED FOR SPRING
SHELL ERECTED FREE
Get the details now and discover how you can save thousands of dollars on your new home.
Free basic shell erection offer good until May 31, 1972 for delivery prior to August 31, 1972.
CALL KEITH IRWIN AT 1-828-3719 OR VISIT
BEAVER LUMBER
1500 BANK ST., OTTAWA
BEAVER

WANTED

TENDERS

STORMONT, DUNDAS AND GLENGARRY COUNTY BOARD OF EDUCATION

SEALED TENDERS, in triplicate, addressed to "Stormont, Dundas and Glengarry County Board of Education, P.O. Box 158, 305 Baldwin Ave., Cornwall, Ont." and entitled "Tenders for Addition to North Dundas District High School, R. R. 3, Chesterville, Ont." will be received by the Architect on behalf of the undersigned until 3:00 p.m., E.D.S.T., on

TUESDAY, JUNE 13th, 1972

Contract documents with instructions to Bidders may be obtained from the Architect, William R. Mack, 120 Sydney St., Cornwall, Ont., upon deposit of a certified cheque made payable to the Architect in the amount of $100.00; which sum will be refunded upon return of the documents in good condition within 96 hours of the closing of Tenders.

Contract documents may be examined at the following locations:

Kingston Builders' Exchange
Ottawa Construction Association
Office of the Architect

Mechanical and Electrical Subcontractors shall submit their bids to General Contractors through, and on forms provided by the Cornwall Bid Depository, c/o Guaranty Trust Company of Canada, 250 Pitt St., Cornwall, where their Tenders will close not later than 3:00 p.m. E.D.S.T.

MONDAY, JUNE 12th, 1972

General Contractors shall enclose with their Tenders a Bid Bond or Certified Cheque made payable to the "Stormont, Dundas and Glengarry County Board of Education" in an amount of not less than 10% of their Tendered Sum; and the successful General Contractor will be required to furnish the Owners with a Performance Bond in the amount of 100% of the Contract Price, and a Labour and Material Payment Bond for the same amount.

The lowest or any tender will not necessarily be accepted.

D. N. SHUTTLEWORTH, C.A.,
Secretary-Treasurer and
Business Administrator
Stormont, Dundas & Glengarry
County Board of Education
4c

Need Tile Drainage?
Contact Seaway Valley Tile Drainage. Phone 652-4174 for free estimates. All work satisfaction guaranteed.
H. ZANDBERGEN, Prop.
39tfc

Sheet Metal Work of all kinds
NOW AVAILABLE FROM
Chas. J. Patterson
Telephone 774-6330
R. R. 1, WINCHESTER

ATTENTION!
HOMEOWNERS IN THE VILLAGE OF WINCHESTER
We install Sewer lines at $6.00 per foot. Call 774-5322 for Spring service.
ARMSTRONG Equipment Rentals
46tfc

TANKS
for all purposes
* Holding Tanks
* Culverts
* Bulk Feed Tanks
* Wet Storage Bins
BOAT WHARFS
ART'S WELDING SHOP
Winchester, Ontario
Tel. 774-2732

R. LaFrance
* Aluminum Siding
* Doors
* Windows
GIVE US A CALL
PHONE 443-5384
EMBRUN, ONTARIO

PROFESSIONAL DIRECTORY

MONUMENTS
Where you Buy the Best for Less
Satisfaction Guaranteed
No. 1 Granite Only
Cemetery Lettering
DWIGHT H. CROWDER
Phone 535-2683 Williamsburg

SUMMERS INSURANCE SERVICE
TELEPHONE 774-2515
A Complete Insurance Service for all lines of Fire and Casualty Insurance.

FLOORING SERVICE
Sanding Old and New Floors
Wall and Floor Tiles
Carpeting
Established 1947
H. A. HARPER
Brockville, R. R. 4
Telephone 342-1323
23tfc

ROCK OF AGES FAMILY MONUMENTS
◀ Look for this seal. It's your guarantee of permanence.
J. L. KINKAID
Morrisburg
Phone KI 3-3184
Authorized Dealer
"Cemetery Lettering"

ROSS McCONNELL MONUMENTS
(Successor to L. D. Wells)
CEMETERY LETTERING
Open Evenings and Week-ends
See our many selections.
WINCHESTER, ONT. 774-3349

R. BRYSON PATTERSON
OPTOMETRIST
Office Hours: 9 - 12 — 1 - 5
Closed All Day Wednesday
For appointments Ph. 258-2274
Prescott Street, Kemptville

H. W. Algate, R.O.
OPTOMETRIST
Chesterville Community Hall
Thursdays—by appointment only
Tel. P. J Gilroy's 448-2807

Fred S. Coons
INSURANCE
For Prompt Service Call
CHESTERVILLE Ph. 448-2398

Graham L. Casselman
C. L. U.
Crown Life Insurance
Group Insurance - Pension Plan
774-3104 - Winchester

MELDRUM and JOHNSTON
Ontario Land Surveyors
W. J. JOHNSTON, O.L.S.
Tel. 774-2414 P.O. Box 394
Henderson Crescent
WINCHESTER, ONTARIO

THE ROYAL CANADIAN LEGION
Branch 108, Winchester
Meets on the last Monday of each month in the Legion Hall, Winchester, at 8:00 p.m.
All War Veterans Welcome
DWIGHT HUTT, President
ROY HOLMES, Secretary
Hall Rentals, R. HOLMES
ARCHIE RICE, Treas.

Art and Amy DAYKIN
PHOTOGRAPHY
* Family Groups
* Passports
* Children
* Adults
OSGOODE - ONTARIO
Phone Osgoode 826-2567

THORNE, GUNN, HELLIWELL & CHRISTENSON
SUITE 400, CONGILL BUILDING
275 SLATER STREET, OTTAWA
TELEPHONE 233-7715
Chartered Accountants
Other Offices in Centres Across Canada and in the Caribbean Area.

Commitment 76 Service To Be Held At Cornwall

Faithful of Stormont deanery will gather at Holy Trinity Church, Cornwall this Sunday (May 28th) at 11:00 a.m. for a special service, 'Commitment 76'.

Rev. Marney Patterson, founder and director of "Invitation to Live Crusades" will be special guest speaker for the occasion and the celebrant at the service of Holy Communion will be Rev. Morris Murchinson, rural dean and rector of St. Peter's Ingleside. Choirs, servers, and lay readers from all parishes will participate.

The guest speaker, Rev. Patterson, has conducted interdenominational crusades from coast to coast in Canada and as far north as the Arctic Circle.

A priest in the Anglican Church of Canada, having been ordained in 1955, he is now on leave from the Diocese of Toronto to carry on the ministry of Live Crusades. In 1956 he served with the Billy Graham team for one month, followed by two years with Dr. Ronald Ward. In 1969 all of the Protestant Churches on the Japanese Island of Hokkaido, sponsored Mr. Patterson in a three city crusade.

Supported by the Anglican Church of Canada by the General Synod Committee on Evangelism, Mr. Patterson lives in Thornhill, Ontario. He is married and has four children.

Parishes in the deanery taking part include Vankleek Hill, Hawkesbury, Winchester, Iroquois, Morrisburg, Ingleside, Long Sault, Cornwall and Lancaster.

Those in charge suggest those planning to attend should bring lunches and tea, coffee and freshie will be served by deanery Anglican Church Women.

New Auto Body Shop At Williamsburg

Residents of Williamsburg were pleased to learn of a new firm opening for business in the town.

Gerald Smyth, a young man from the community, is opening a new body shop. Equipped with the most modern equipment it will be located on Church Street, West of Highway 31 on the Dwain Hess property.

Mr. Smyth who served his apprenticeship in 1966, received his license in 1969 and has been employed since that time in General Motors, Ford and Chrysler shops.



C. A. HOLMES
Plumbing & Heating
Phone 774-2100
WINCHESTER

Superior Silos

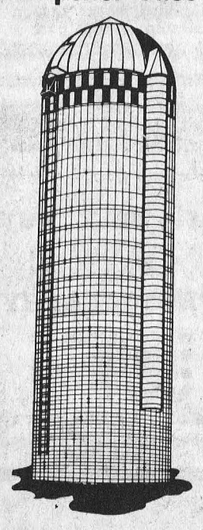

—Corrugated
—Compressed Staves
—Silomatic Silo Unloaders
—Also Extension on Dion Silos

W. M. WAMMES
R. R. 2, Osgoode. 826-2394



Pretty Models

St. Catherine's school gymnasium at Metcalfe was the scene of a colourful pageant last week when girls from Grades 7 and 8 modelled the newest in spring and summer wear.

A giant flowered arch leading from the stage to the long T-shaped and red-carpeted prominade transformed the huge room into a colourful setting for the bevy of pretty young ladies.

The project, one of several conducted by the two classes to raise funds for a proposed June trip, was directed by Grade 7 teacher Miss Noella Crawford who also introduced the models and capably described their attire.

Although many of the dresses and nightwear were made by the girls themselves the organizers were pleased to receive co-operation from the K-Mart store in Blossom Park.

The store management offered a wide variety of coats, bathing suits and other colourful apparel and the girls were advised they could return the articles the following day, or, if they wished, purchase them at a reduced rate.

A few of the lovely models are shown in accompanying photo. Standing left to right: Paula Taylor, Mary Ellen Miller, Irene Wouters. Middle row: Debbie Sauve and Donna Sauve. Front, Pauline Melenhorst, Diane Melenhorst, Colleen Gougeon.

-Press Staff Photo

1972 Suzuki GT-750J
"Le Mans"
See It Today !

DON WEEGAR SALES
PH. 448-2644 MOREWOOD

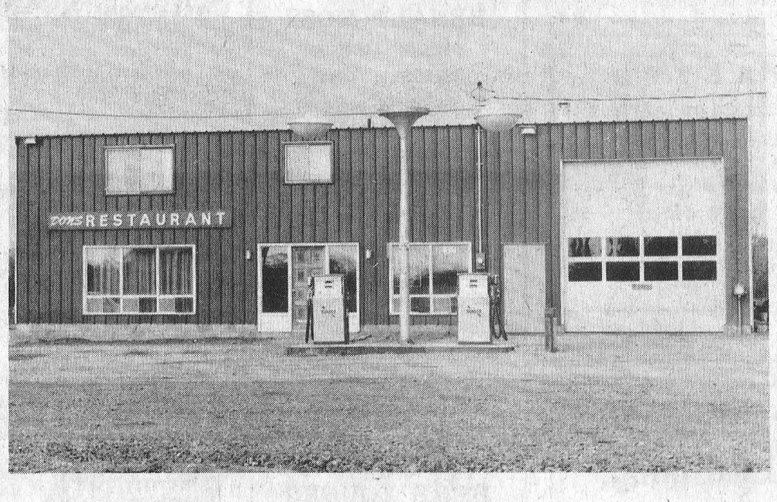

SUNOCO

JEACLE SUNOCO SERVICE STATION
HWY 31 - NEAR METCALFE INTERSECTION
FARM EQUIPMENT REPAIR SHOP

WE BUILD
TRUCK BOXES TRAILERS

OPEN MONDAY THROUGH SATURDAY 7 A.M. TO 11 P.M.
SUNDAYS 9 A.M. - 11 P.M.

Antique Car Buffs To Meet June 4th

Those who fancy antique cars should plan to be at the home of Mel and Linda Vice on Sunday June 4th.

The meet, billed to last from 'Sunrise' to 'Sunset' will include not only ancient automobiles but antiques of all types and everyone is invited.

The Vice home is located in Mountain township on the first sideroad South of the old Hallville 'Consolidated School'. "We're the second home on the right", says Mr. Vice.

Russell Calf Club Meets

Members of Russell 4-H Calf Club met at the curling club for their May meeting when Barry Carscadden and Gerry Heymans gave interesting talks on nutrients and their effects on dairy cattle.

Members will learn how to make rope halters at the next meeting.

Hallville Bowlers End Season With Dinner

Hallville Jets Bowling League concluded a very successful season with a Dinner and Dance at Chesterville Legion Hall. After a very delicious meal, catered to by Mrs. Bailey and her helpers of Winchester, Lorne Cooke, president acted as master of ceremonies and thanked the ladies, and also moved a vote of thanks to the owners and operators of the South Mountain Bowling Lanes, Joel and Hilda Kirkby, for their services rendered all season.

Trophy Winners

Trophies donated for annual competition were won this year by the follow people:

The F.B.M. trophies for Men and Women's High Singles were present ed to Lanson Hyndman, and Jean Christie by their donor, Mel Forbes.

The Mount View Dairy Farm trophy for Men's High Cross was presented to Clint Coleman by Murray Hyndman. This high cross of 958 was the highest cross of any bowler on the South Mountain lanes this season.

The Kirkby trophy for the ladies' high cross was presented to Helen Bartholomew by Joel Kirkby.

The trophy for the high average was won by Clint Coleman (213).

Lanson Hyndman's team consisting of Jean Christie, Wendy Hyndman, Lorne Hoy and Margaret Hyndman was the highest team in league play. They were presented with suitable gifts.

Clint Coleman's team consisting of Jim Allen, Matilda Winter, Annette Grue, and Patti Bartholomew, won the play offs and they were presented with small individual trophies.

Door prizes were won by Ralph Shaw, Bev. Lyttle, Zelda Godard and Frances Merkley.

At the close of the evening Lanson Hyndman on behalf of the league extended sincere appreciation to president Lorne Cooke and to Mrs. Merkley who provided such excellent organ music for dancing.

ANNOUNCEMENT
EXTENDED STORE HOURS

For the shopping convenience of our customers, and until further notice, we are extending our store hours as follows:

Monday Thru' Friday 7.00 a.m. to 5.30 p.m.
Saturday 8.00 a.m. to 5.30 p.m.

H. S. Lannin Ltd.
RETAILERS
Lumber and Building Supplies — Building Contractors
Phone 774-2830 or 774-2831 WINCHESTER

TOWNSHIP OF OSGOODE
FINANCIAL STATEMENT
FOR THE YEAR ENDED DECEMBER 31st 1971

To the Members of Council, Inhabitants and Ratepayers of the Corporation of the Township of Osgoode

We have examined the 1971 financial statements of the Corporation of the Township of Osgoode and its local boards, which are listed on the attached Index. Our examination included a general review of the accounting procedures and such tests of accounting records and other supporting evidence as we considered necessary in the circumstances, except as stated in the following paragraph.

We were unable to verify receipts from the various activities of the township's community centres beyond ascertaining that the receipts recorded in the cash book were deposited in the bank accounts.

In our opinion, except for the effect, if any, of any adjustments that might have been required had it been possible to extend our verification of receipts of the community centres, these financial statements present fairly the financial position of the Corporation of the Township of Osgoode and its local boards as at December 31, 1971 and the results of their operations for the year then ended, in accordance with accounting principles generally accepted for Ontario municipalities applied, after giving retroactive effect to the change in accounting practice outlined in note 6 to the financial statements, on a basis consistent with that of the preceding year.

ARTHUR A. CRAWLEY & CO.
Chartered Accountants

Ottawa, Canada, March 20, 1972. License Number 4064

STATEMENT OF REVENUE AND EXPENDITURE
For the Year Ended December 31, 1971

	1971 $	1970 $
REVENUE		
Taxation	683,512	670,214
Contributions from other governments	228,353	222,842
Other	43,807	48,829
TOTAL REVENUE	955,672	941,885
EXPENDITURE		
General Government	42,823	44,716
Protection to Persons and Property	21,667	16,937
Public Works	228,347	221,186
Sanitation and Waste Removal	6,303	2,686
Social and Family Services	219	15
Recreation and Community Services	26,338	25,131
Community Planning and Development	5,112	1,928
Financial Expenses	21,003	69,016
Education	477,714	506,347
Region — share of expenditure	113,538	70,269
Other	10,042	8,763
TOTAL EXPENDITURE	953,106	966,994
Excess of Revenue over Expenditure for year	2,566	
Excess of Expenditure over Revenue for year		(25,109)
Surplus (deficit) at the beginning of the year (see below)	(20,022)	5,087
Surplus (deficit) at the end of the year (note 6)	(17,456)	(20,022)
Surplus (deficit) at beginning of year as previously reported	$(29,451)	$(4,706)
Adjustment to record surplus of the police villages of Metcalfe, Osgoode and Kenmore (note 6)	9,429	9,793
As restated above	(20,022)	5,087

STATEMENT OF CAPITAL FUND OPERATIONS
For the Year Ended December 31, 1971

	1971 $	1970 $
Unfinanced Capital Outlay at the beginning of the year	181,822	156,521
Capital Outlay		
Capital Expenditure		
Public Works	135,209	169,875
Transfers to others	109,946	15,316
	245,155	185,191
Capital Financing		
Long Term Liabilities Incurred	131,200	27,400
Contributions from other Governments	111,896	86,217
Contributions from the Revenue Fund	29,999	35,147
Other	29,517	11,126
	302,612	159,890
Unfinanced Capital Outlay at the end of the year	124,365	181,822

CONSOLIDATED BALANCE SHEET
As at December 31, 1971

	1971 $	1970 $
ASSETS		
Current Assets		
Cash	38,780	60,860
Accounts Receivable	76,751	76,041
Taxes Receivable	174,502	165,639
	290,033	302,540
CAPITAL OUTLAY to be recovered in future years (note 4)	446,525	395,171
	736,558	697,711
LIABILITIES		
Current Liabilities		
Temporary Loans	156,135	250,300
Accounts Payable and Accrued Liabilities	86,216	68,618
Other Current Liabilities	6,985	3,443
	249,336	322,366
Net Long Term Liabilities (note 3)	322,160	213,349
Reserves and Reserve Funds	182,518	182,018
Surplus (deficit)	(17,456)	(20,022)
	736,558	697,711

NOTES TO FINANCIAL STATEMENTS

1. Charges for Net Long Term Liabilities:

Total Charges for the year for Net Long Term Liabilities were as follows:

Principal payments including contributions to sinking funds	$ 21,899
Interest	15,312
	$ 37,211

The total charges shown above of $37,211 were paid from the general revenue of the Municipality and are included in Expenditure, classified under the appropriate functional headings.

2. Basis of Consolidation:

The Consolidated Balance Sheet reflects the assets and liabilities of the revenue fund, the capital fund and all reserve funds of the municipality. Assets and liabilities of local boards of the local boards of the municipality including the Library Board and Community Centres, have not been consolidated.

3. Net Long Term Liabilities:

Total Long Term Liabilities incurred by the Municipality and outstanding at the end of the year amount to.... $1,119,767

In addition, the municipality has assumed responsibility for the payment of principal and interest charges on certain long term liabilities issued by other municipalities. At the end of the year, the principal amount of this liability is 250,486

Of the Long Term Liabilities shown above, the responsibility for payment of principal and interest charges has been assumed by others for a principal amount of (1,039,149)

The total value of the sinking fund which has been accumulated to the end of the year to retire an outstanding long term liability included above is (8,944)

Net long term liabilities at the end of the year $ 322,160

4. Capital Outlay to be Recovered in Future Years:

Capital outlay of $315,169 does not represent a burden on general municipal revenues as it is to be recovered in future years from special charges on benefitting landowners.

5. Allowance for Loss on Property Acquired for Taxes

During the year the municipality obtained title, by registration of tax certificates, to certain property within the municipality. Unpaid taxes, penalty and interest on this property amounted to $38,973. An allowance has been provided for this total amount by a transfer from the previous allowance for uncollectible taxes of $30,000 and by a charge of $8,973 in the statement of revenue and expenditure for the year. This amount of $8,973 is shown as Financial expense — Provision for Allowances.

6. Change in Accounting Practice

In accordance with the requirments of the Department of Municipal Affairs the expenditures of the police villages of the municipality have been consolidated with the expenditures of the municipality under the appropriate functional classifications and the total accumulated surplus of the police villages at the beginning of the year has been consolidated with the deficit of the municipalitiy. The 1970 comparative figures have been reclassified to give retroactive effect to this change in accounting practice.

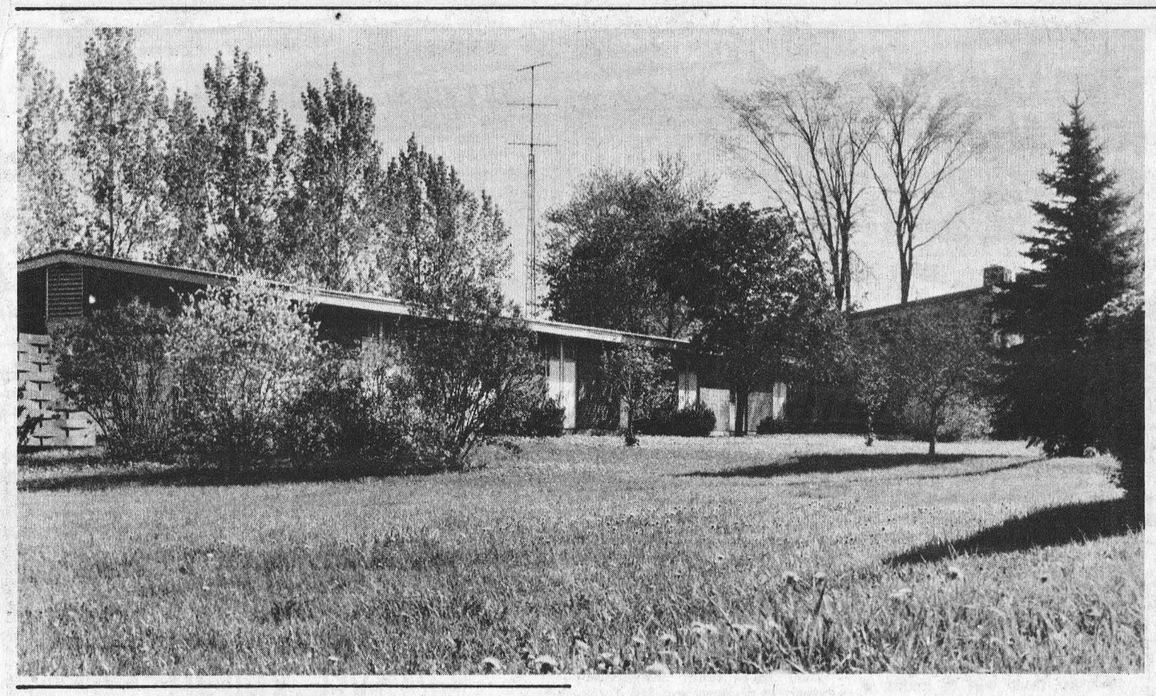

BINGO!

PLAY BINGO AT THE
GREELY COMMUNITY CENTRE
EVERY THURSDAY
- AT 7:55 P.M. SHARP -
JACKPOT - $300.00
EARLYBIRD - $25.00
SPECIAL GAMES - $15.00
26 GAMES IN ALL
ADMISSION 50¢
SIX-HAND EUCHRE EVERY
WEDNESDAY NIGHT - 8:15 P.M.

Touch Of Summer

Athough last weekend was only the third in the month of May, weather conditions were letter perfect with temperatures soaring into the high 80's and for holidayers it was a dream come true.

Here in town all was quiet and peaceful and possibly few noticed the fruit trees bursting into bloom or the maples putting on their coats of green.

The scenic beauty of the grounds, above, surrounding the nurses' residence at Winchester District Mmorial Hospital might have been captured in all its beauty early Tuesday morning, with coloured film. Unfortunately justice can not be done in black and white.

-Press Staff Photo-

300,000 PLANTS

Just waiting for your gardens, flower beds, window boxes, or whatever.

More Arriving Daily
You Name It, We Try To Have It

43 different varieties of petunias alone plus dutch sets and multipliers. McKenzie Seeds, discounted at 10% off. Rose bushes and packaged shrubs.

ARCHER'S GREENHOUSE

One Location — Midway between Winchester & Chesterville on highway 43.

OPEN 9 A.M. TO 9 P.M. - 7 DAYS A WEEK



DECLARATION OF INDEPENDENCE

As a local businessman I want to tell you about my Independent Insurance Agency . . . you might call it a "Declaration of Independence". As a trained specialist in general insurance I have chosen to live here and serve my customers in the best way I know. To provide a wide range of service I place your insurance with the companies which can best suit your needs. Not just one company. After all, your insurance and the valuables it is designed to protect are very special to you. I understand local conditions and am able to deal with insurance on homes, contents, cars, boats, cottages, for fire, burglary, and a variety of other perils which may involve your valuable possessions. Give me a call and I'll show you what I mean about an Independent Insurance agent.

YOUR Independent Insurance AGENT "SERVES YOU FIRST"

Summers Insurance Service
PH. 774-2515 WINCHESTER

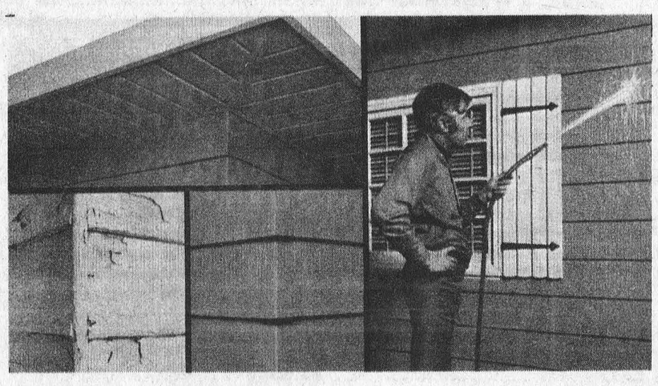

is this the year to remodel your home?

FOR FURTHER INFORMATION CLIP AND MAIL THIS COUPON

Name _____
Address _____
Phone _____

Mail to BYTOWN ALUMINUM LTD.
609 Hochelaga St., Ottawa 7, Ont.
K1K 2E8

Today remodelling makes more sense than it ever did. A new home means high initial cost and high mortgage interest rates. Renovation on the other hand can be a better investment because it increases the resale value of your home. More than that, you can add space, add beauty, even give your house a brand new look . . . with colourful, economical Flexalum Siding.

- STORM DOORS
- ALUMINUM AWNINGS
- PATIO COVERS
- CONVERSION WINDOWS
- SLIDING GLASS DOORS
- SEALED INSULATING GLASS
- ALUMINUM SIDING
- ALUMINUM SOFFIT AND FASCIA SYSTEM
- ALUMINUM SHUTTERS
- ALUMINUM EAVESTROUGH

Installation anywhere in the Seaway area.
Budget terms available.

749-9323 Call Collect ***BYTOWN ALUMINUM*** LTD.
609 HOCHELAGA ST. OTTAWA 7, ONTARIO

EIGHT TEAMS ENTER LEAGUE

Dundas Fastball Broadens Horizons

The Dundas Senior Mens Fastball League in existence since 1934 has broadened its horizons. The League has joined with the Ottawa Metro League to have one top league with best ball in the area.

The new league, to be known as the Dundas-Metro Fastball League, will be made up of two sections and the clubs will play a partial interlocking schedule. The Metro clubs are Hull, Ottawa and Russell. Dundas entries are, Brockville, Cardinal, Domville, Kemptville and Williamsburg.

Brinston Bears and Williamsburg Pioneers have joined forces - going under the name of Williamsburg - Brinston Pioneers. The Pioneers will play part of their games at Brinston and part at Williamsburg.

The League opened their schedule on May 17th and Domville edged Pioneers 2-1 with Onstein the winning pitcher and Belanger the loser. Hull downed Russell 8-2 with a 4 hitter by Claude Lefleur.

The Pioneers host Domville on Friday, May 26th, 8 p.m. at Brinston.

Dundas Metro League Schedule

FIRST HALF ....
MAY -

THURSDAY, MAY 25th
Williamsburg vs Cardinal
FRIDAY, MAY 26th,
Hull vs Russell
Domville vs Williamsburg at Brinston
Brockville vs Kemptville
TUESDAY, MAY 30th
Domville vs Brockville
Kemptville vs Ottawa
WEDNESDAY, MAY 31st
Kemptville vs Domville
Brockville vs Hull

JUNE

THURSDAY, JUNE 1st
Russell vs Cardinal
FRIDAY, JUNE 2nd
Ottawa vs Russell
Hull vs Williamsburg at Williamsburg
Domville vs Kemptville
TUESDAY, JUNE 6th
Hull vs Ottawa
Cardinal vs Brockville
WEDNESDAY, JUNE 7th
Williamsburg vs Hull
Russell vs Domville
THURSDAY, JUNE 8th
Kemptville vs Cardinal
Ottawa vs Brinston
FRIDAY, JUNE 9th,
Ottawa vs Kemptville
SATURDAY, JUNE 10th
Brockville Tournament
TUESDAY, JUNE 13th
Kemptville vs Brockville
WEDNESDAY, JUNE 14th
Russell vs Hull
Ottawa vs Domville
Kemptville vs Williamsburg at Brinston
THURSDAY, JUNE 15th
Domville vs Russell
Brockville vs Ottawa
Hull vs Cardinal
FRIDAY, JUNE 16th
Russell vs Williamsburg at Williamsburg
Cardinal vs Kemptville

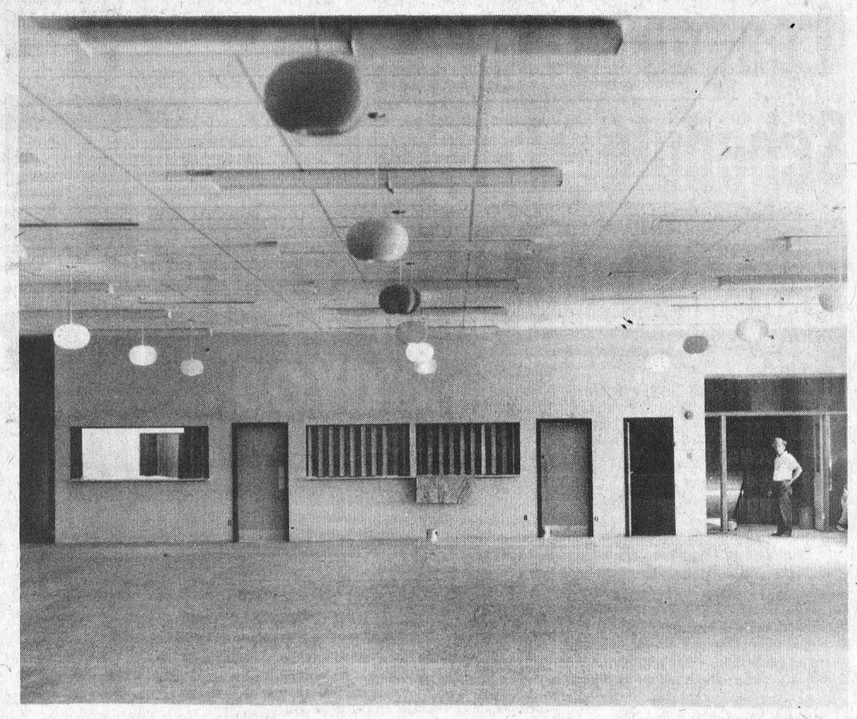

New Community Centre Hall At Metcalfe

Honour Hockey Team Saturday

The beautiful new Community Centre at Metcalfe is nearing completion and the doors will be open to the public for the first time this Saturday night when a sell-out crowd is expected to honour the Junior 'B' hockey team that captured the O.D.H.A. championship.

Although located in the village of Metcalfe the centre is designed to serve the entire East portion of Osgoode Township and the debenture dept. will be paid by taxpayers in that area.

The lobby, canteen, offices and dressing rooms are not yet complete but work is proceeding on this phase and at the same time seats and puck-boards are being built in the arena area.

Accompanying photo, taken from the stage in the hall, shows a portion of the floor space and in the background, the kitchen, cloak room, and bar facilities.

-Press Staff Photo-

Thanks . . .

Having sold our business, we take this opportunity to express gratitude to our customers who have been friends of our establishment for several years. The new owner, Mr. Kenneth H. McDermid, Ottawa, will take over operation of the store after May 31st, 1972. On his behalf, we ask for the same warm support that we and our loyal staff have enjoyed in the past.

Most Sincerely,
HARRY and DORIS McNEILL,
McNeill's Store, Mountain.

Vice & Craig Ltd.
FUNERAL HOMES
METCALFE, WINCHESTER AND CHESTERVILLE
774-2120
one convenient phone number serves all three locations
Ambulance Service

Applesauce Ideas For Mealtime Or Snacks

Ontario food processors make about 12 1/2 million pounds of apples into applesauce each year, say food specialists at the Ontario Food Council, Ministry of Agriculture and Food. Several varieties of apples are used, blended in different amounts by each processor to obtain the flavor and texture characteristics of that brand. Flavor differences between brands result when three or four varieties are combined in different amounts in each sauce.

Applesauce, regardless of brand, has a delicate flavor that is welcome from breakfast to midnight snacks. For breakfast, serve applesauce as a chilled fruit dish, or hot and spiced with cinnamon and nutmeg as a sauce for French toast or pancakes. Use it as a basting sauce for pork roast and chops as a glaze for ham or as the liquid in a stuffing for chicken or pork chops.

For a quick frosting or a filling for cakes and jelly rolls, fold applesauce and cinnamon into whipped cream -- great with a moist spice cake, an apple crisp or cobbler. For a diet dessert, just add spices and stir. One 3 1/2 ounce serving of unsweetened applesauce contains only 41 calories, sweetened applesauce only 91 calories -- still a low calorie fresh dessert.

BOYD'S COMPARE BOYD'S Winchester Ontario

Buy Where Your Deal Is Backed By
FACTORY-TRAINED TECHNICIANS

SALES DEPT. OPEN Mon. to Fri. — 8:00 a.m. - 9:00 p.m. Saturday — 8:00 a.m. to 5:00 p.m.

Plymouth CHRYSLER Fargo Trucks SALES/SERVICE

the right place for the right deal!

Top Quality USED CARS

BOYD'S AUTHORIZED Chrysler - Plymouth Fargo Truck Dealer
W. J. L. BOYD & SONS LTD.
WINCHESTER 774-2520 — TELEPHONES — OTTAWA 236-6505

SMITHS PHOTO STUDIO
62 Kyle Dr.
Ph. 543-2873
Morrisburg

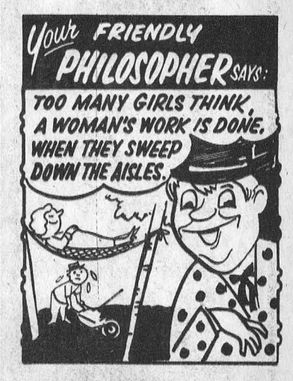

WINCHESTER COLLISION
SPRAYING-BODY WORK
Gary Carkner, Prop.
PH. 774-5204
R.R. 3 WINCHESTER

STOP LOOK WAIT for Complete details on the opening (JUNE 2nd) of THE COUNTRY BOY "The Complete Man's Shop"

South Carleton Fastball League Season Schedule

MAY

THURSDAY:
May 25th, Metcalfe at Russell
May 26th, Munster at North Gower
Osgoode at Manotick
Leitrim at Chesterville

MONDAY:
May 29th, Chesterville at Metcalfe
Osgoode at Munster
Manotick at Leitrim
North Gower at Russell

WEDNESDAY:
May 31st, Russell at North Gower

JUNE:

FRIDAY:
June 2nd, Chesterville at Manotick
Osgoode at Metcalfe
Munster at Leitrim

MONDAY,
June 5th, Leitrim at Osgoode
Metcalfe at North Gower

TUESDAY:
June 6th, Manotick at Russell

WEDNESDAY:
June 7th, Chesterville at Munster

FRIDAY:
June 9th, North Gower at Manotick
Munster at Metcalfe
Russell at Chesterville
Leitrim at Osgoode

MONDAY:
June 12th, Osgoode at Russell
North Gower at Chesterville
Metcalfe at Leitrim

TUESDAY:
June 13th, Munster at Russell

WEDNESDAY:
June 14th, Leitrim at North Gower
Chesterville at Osgoode

FRIDAY:
June 16th, Metcalfe at Manotick
Russell at Munster

MONDAY:
June 19th, North Gower at Osgoode
Leitrim at Russell
Manotick at Munster

WEDNESDAY:
June 21st, Metcalfe at North Gower

FRIDAY:
June 23rd, Munster at Manotick
Chesterville at Leitrim
Russell at Metcalfe
Osgoode at Chesterville

MONDAY:
June 26th, Chesterville at Russell
Osgoode at North Gower
Munster at Leitrim

WEDNESDAY:
June 28th, Russell at Osgoode
Metcalfe at Chesterville
Manotick at Munster

FRIDAY:
June 30th, Leitrim at Metcalfe
Manotick at North Gower

JULY:

MONDAY:
July 3rd, North Gower at Munster
Osgoode at Russell
Chesterville at Leitrim
Manotick at Metcalfe

FRIDAY:
July 7th, Russell, at Chesterville
North Gower at Leitrim
Munster at Osgoode
Metcalfe at Manotick

MONDAY:
July 10th, Metcalfe at Russell
Manotick at Osgoode
Chesterville at North Gower

FRIDAY:
July 14th, Leitrim at Munster
Russell at Manotick
North Gower at Metcalfe
Osgoode at Chesterville

MONDAY:
July 17th, Munster at Metcalfe
Leitrim at Russell
Manotick at Chesterville
North Gower at Osgoode

WEDNESDAY:
July 19th, Munster at North Gower

FRIDAY:
July 21st, Leitrim at Manotick
Metcalfe at Osgoode

MONDAY:
July 24th, Munster at Chesterville
Russell at Leitrim
Manotick at North Gower
Osgoode at Metcalfe

WEDNESDAY:
July 26th, Munster at Osgoode

FRIDAY:
July 28th, Chesterville at Metcalfe
Russell at Manotick
North Gower at Leitrim

MONDAY:
July 31st, Metcalfe at Munster
North Gower at Chesterville
Manotick at Osgoode

AUGUST:

WEDNESDAY:
August 2nd, Russell at North Gower

FRIDAY:
August 4th, Chesterville at Munster
Leitrim at Manotick

MONDAY:
August 7th, Leitrim at Metcalfe
Russell at Munster
Manotick at Chesterville

WEDNESDAY
August 9th, Leitrim at Osgoode

Capital City Speedway Results

Last Wednesday night was the second night of racing at the Capital City Speedway and already there has been a lot of action in the Sportsman division.

Sixteen Sportsman cars were on hand to make it an exciting night of racing. Among those sixteen cars, there was a number very familiar to the race fans in the Ottawa area --- C-38, Buck Holliday. Buck showed the race fans a little of what it was like when he ran the Ottawa area in the fifties. Buck took the lead in the feature in the sixth lap after two restarts. Not too far behind, No. 10 Adrian Falth of Evans Mills, N.Y. was coming up from the back of the pack. At the eleventh lap Buck and Adrian were fighting it out for first position and this continued for the next nine laps. As they came to the finish line, No. 10 and C-38 were side by side and when they crossed the line Adrian Flath had a six inch lead. Every fan in the stands were on their feet to witness this photo finish.

In the hobby division, Graham Woolsey made it felt that it was in fine form by taking two checkereds and a second in a heat. Bruce Coughlan took the other flag. A fine bunch of hobbies were on hand.

Ray Guindon, the 1971 Cantley Speedway champion, is now going to be a regular at Capital City. Ray took the feature and a second in the heat. Joe Kerrivan had a bit of bad luck while practicing before the races. Joe had accelerator troubles and went through the fence in the number three corner and was unable to run for the night.

Winchester Enters Midget Softball League

Winchester has a team entered in a new 12-team Midget Softball League. Although getting off to a bad start last Monday night when they dropped their initial encounter to Kemptville, coaches Bob Carkner and Arnold Hogaboam are confident the team will be a strong contender.

Sponsored by Ault Foods Limited, the team will be known as the 'BRAVES' and bright new uniforms are on order.

All home games have been scheduled for Monday nights at the park and Osgoode will be in town next Monday night (May 29th).

The local team has already signed 15 players and Mr. Carkner points out that to play Midget ball a boy must have been born after January 1st, 1955.

CALENDAR OF EVENTS

PUBLIC ROLLER SKATING AT MORRISBURG ARENA

There is Public Roller Skating at the Morrisburg Arena every Monday, Wednesday and Saturday nights from 8 till 9:30, and Saturday afternoons from 2 till 3:30. Admission 25c. Skate rentals, Children 50c, Adults 75c. 3-4c

RUSSELL LEGION DRAW SATURDAY, MAY 27

The Russell Legion Draw for the 19-inch Colour TV takes place Saturday, May 27th, at 10 p.m. Tickets $1.00 each. There will also be two consolation prizes. All proceeds in aid of the Legion Building Fund. 4p

NOTICE TO BALL PLAYERS

Anyone interested in playing Fastball with the Winchester Intermediates, please contact Wayne Anderson, Tel. 774-2517. 4c

HI-C CAR WASH

The Winchester Hi-C are holding a Car Wash on Saturday, May 27th from 9 to 4 at Armstrong's Fina Station. All dirty cars welcome! 4p

25th WEDDING ANNIVERSARY

An Open House 25th Wedding Anniversary Party will be held in the I.O.O.F. Hall in South Mountain on Saturday evening June 3rd, in honour of Mr. and Mrs. Clarence Marriner. All friends and relatives are invited to attend. No gifts please. 4c

WILLIAMSBURG LEGION CASH BINGOS At Bouck's Hill

Cash Bingos will commence on Wednesday, January 5th, 1972 at Williamsburg Legion, Bouck's Hill, and will continue every Wednesday evening beginning at 8:00 o'clock. Admission $1.00. 44tfc

40th WEDDING ANNIVERSARY

On the occasion of their 40th Wedding Aniversary, Mr. and Mrs. Herbert Gibson, Winchester, will be "at Home" to their friends and relatives in Henderson Hall, Church Street, Winchester, on Saturday evening June 3rd, from the hours of 7:00 to 9:30 p.m. Gifts gratefully declined. 4-5p

SCOTTISH CONCERT AT RUSSELL

Russell Legion Branch, No. 372 will present a Scottish Concert, featuring the Glengarry Pipe Band, dancers and singers at Russell Ball Park on Saturday, June 17th, 1972, at 8:30 p.m. Two hours of entertainment. Refreshments at Legion Hall, 1 p.m. to 11:30 p.m. Advance tickets $1.75; 12 years and under, 50c; at gate, $2.00. Tickets available from Legion members. 3-7c

SENIOR BALL TOURNAMENT AT WINCHESTER

Winchester Lions Club Annual Senior Ball Tournament at Winchester Friday night, June 23rd and Saturday, June 24th. 3-8c

N.D.D.E.A. MEETING MAY 31

The North Dundas District Education Association will hold a Special Meeting at the request of the membership on May 31st at North Dundas District High School at 8:00 p.m. There will be no formal business or speakers. Questions already submitted and questions from the floor will be answered by a panel of area trustees, administrators and parents whose children attend an open concept school. This is an opportune time for ratepayers and parents to become fully informed and express their opinions. Questions may be submitted in advance to Box 282, Chesterville. 3-4c

ANNIVERSARY SERVICES AT KENMORE

Anniversary Services at Kenmore United Church on Sunday, May 28th, at 11 a.m. and 8 p.m. Guest preacher at 11 a.m., Rev. James Lawson; visiting Junior Choir from South Gloucester Gloucester United Church. Special sing-in at 8:00 p.m. led by the Choirs of MacLeod-Stewarton United Church, Ottawa. 4c

SPRING PLANT SALE

Spring Plant Sale at Metcalfe United Church on Saturday, May 27th, 1972, from 2 until 4 p.m. 4c

ODDFELLOWS' SPRING DANCE

South Mountain Oddfellows' Annual Spring Dance will be held Saturday night, May 27th, in the I.O.O.F. Hall, South Mountain. Admission $1.50 per person. Refreshments served. Music by Paul St. John. 4c

WINCHESTER PROGRESSIVE CONSERVATIVE MEETING MONDAY NIGHT, MAY 29th

All persons interested in the Winchester Progressive Conservative Association are reminded of an urgent meeting to be held next Monday evening, May 29th, in the Council Chambers beginning at 7:30 o'clock. Poll chairmen, executive members and workers are especially asked to take note of the meeting date. Purpose of the meeting is to arrange for the election of poll chairmen, the selling of membership tickets and to discuss plans for the forthcoming federal election, including the arrangement of delegates for the Stormont - Dundas Progressive Conservative Convention on June 14th. 4c

SOUTH MOUNTAIN UNITED CHURCH
CHICKEN BARBECUE
SATURDAY
JUNE 17th

STOCK CAR RACING
• SPORTSMAN
• HOBBY
• FIGURE "8"
Capital City Speedway
Adults — $2.50
Children under 12 — Free
EVERY WED. NIGHT
8:15 p.m.
Hwy 7 — 3 miles West of Stittsville

EDWARDS PENTECOSTAL CHURCH
Rev. R. MacDonald, Pastor
Phone 821-2107
Sunday Services
10:00 a.m.—Sunday School.
11:00 a.m.—Morning Service
7:30 p.m.—Evening Service
YOU ARE WELCOME

North Dundas District Education Association

SPECIAL MEETING

MAY 31st, 1972, 8:00 P.M.

N.D.D.H.S. AUDITORIUM

PROGRAM — Questions unanswered at a previous meeting will be answered by Area Trustee and administrators and by parents whose children attend an open concept school.

FAMILY STYLE ENTERTAINMENT
Winchester
DOORS OPEN 7:00 P.M. CONTINUOUS FROM 7:30

Thurs., Fri., Sat. May 25-26-27
"EVEL KNIEVEL"
Starring George Hamilton and Sue Lyon. Adult

Mon., Tues., Wed. May 29-30-31
What's The Matter With Helen?
Starring Debbie Reynolds and Shelley Winters

MUELLER
Bulk Milk Coolers
Pick a Mueller—and you pick a winner: the cooler preferred by dairymen all over the world.
Solidly crafted, of 100% stainless steel, Mueller Bulk Milk Coolers are available in several models, in sizes from 70 through 5,000 gallon capacity.
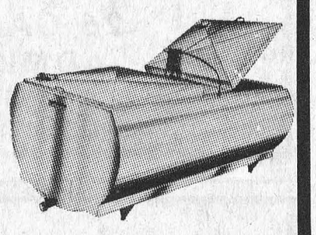
We Do Our Own Service By Qualified Personnel
Shortt's REFRIGERATION & DAIRY EQUIPMENT
PH. 821-2354 Vernon, Ont.

YOU GET MUCH MORE FOR YOUR FOOD DOLLAR AT M/M
'the price breakers'
MARCHES M/M FOODMARKETS
WINCHESTER
LEN STECK, Prop.
RED AND BLUE BRAND
BONELESS BEEF ROAST Cut From The Chuck 89c lb.
FROZEN IMPORTED SHOULDER LAMB CHOPS ... lb. 55c
TOP VALU LINK PORK SAUSAGE ... lb. 59c
FRESH (back attached) CHICKEN LEGS AND BREASTS ... lb. 63c
FRESH QUARTER LOIN PORK CHOPS ... lb. 75c
MAPLE LEAF SKINLESS WIENERS ... lb 59c

WHITE SWAN 2-PLY — Assorted Colours—Pkg. of 180 FACIAL TISSUES ... 25c
AYLMER FANCY — 48-Oz. Tin TOMATO JUICE ... 29c
LAVO (Special Pack) — 128-oz. Container LIQUID BLEACH ... 39c
CORONET — 28-oz. tin CHOICE TOMATOES ... 25c
WHITE SWAN — Assorted Colours—Pkg. of 4 BATHROOM TISSUE ... 55c
ASSORTED VARIETIES — 14-Oz. Pkg. PEEK FREAN BISCUITS ... 55c
CHASE & SANBORN — 10-Oz. Jar INSTANT COFFEE ... $1.49
CRUSHED, TIDBIT or SLICED — 19-oz. tin KON TIKI PINEAPPLE ... 24c
KADANA ECONOMY PACK — Pkg. of 100 TEA BAGS ... 69c
HI-TOP — 5-lb. Bag BLUE DETERGENT ... 99c
HOMOGENIZED PLANTERS — 16-oz. jar PEANUT BUTTER ... 49c
DECANTER — 25-oz. bottle TABLE SYRUP ... 49c
LAURA SECORD — Assorted Varieties—4.5-oz. PUDDINGS ... 55c
KELLOGG'S — 15-oz. pkg. SPECIAL K ... 68c
STRETCH 'N SEAL — Pkg. of 100-ft. roll FOOD WRAP ... 67c
DAINTY INSTANT — Assorted Varieties—12-oz. pkg. FRIED RICE ... 35c

ARIZONA SUNKIST VALENCIA ORANGES SIZE 163 2 doz. 89c
ARIZONA WHITE GRAPEFRUIT SIZE 48 6 - 79c
U.S. NO. 1 TENDER SWEET CARROTS 3-LB. Cello Bag 49c
U.S. NO. 1. PASCAL CELERY 29c
M/M


Summer scene
Bathing Caps
Sun Tan Lotion
Sun Glasses
Insect Repellents
Holiday First Aid Kits
AIDS FOR A GRAND TAN
Extra Specials !
Listerine 20 oz. reg. $1.99 ..... $1.23
F.D.S. 3 oz. reg. $1.89 ..... $1.07
Aqua Velva 4 oz. reg. 99c 57c
VO5 Hairdressing 1½ oz. reg $1.25 . 89c
Full line of Photography Supplies
Also Photo Finishing Service
BURNS PHARMACY
Wayne Burns, B. Sc., Phm.
Winchester REXALL WINCHESTER DRUG STORE Ph. 774-2633

The Clothing Barn
This Weekend Only . . .
Buy any Sport Coat in stock, GET YOUR CHOICE OF ANY SLACK FREE.
Bathing Suits . . .
Check our ladies' Bathing Suits now. The styles and prices are right on.
Hot Pants and Sizzlers . . .
Mary's selection of Hot Pant and Sizzler Pant Dresses is FABULOUS. Try on a few and have a ball.
Swinger Suits . . .
The newest thing in Suits for men with the young feeling is the Swinger Suit. They have just arrived at the Barn.
The Clothing Barn has a new fire-red roof and the hottest stock in the district. You can't miss it on Highway 31.
Watch this space each week for latest news in clothing styles and new arrivals.
HWY. 31 - 2 MILES NORTH OF MORRISBURG
PH. 543-2744

WINCHESTER Press

Second Section
Volume Eighty-Five
Thursday, May 25th, 1972

WORKMAN BROTHERS, Publishers

Established in the year 1888
Published Wednesday Afternoon
Dated Thursday
Subscription Rates: $5.00 per year in Canada; $7.00 per year in the U. S. A.; payable in advance.

CCNA
"Award Winning Newspaper"

Member of the Canadian Weekly Newspapers Association and the Ontario Weekly Newspapers Association
Guaranteed Circulation Over 3800
Advertising Rates On Request

"Second Class Mail Registration Number 1555"

EDITORIALS ... *the way we see it!*

Bridging The Gap

How can one have six children, twenty-two grandchildren, too many great grandchildren to count, and still be lonely?

The British Broadcasting Corporation is preparing a program "Task Force" which will show that unfortunately this sort of thing can and does happen in big cities throughout the world.

It was to combat this kind of loneliness, and to help with some of the practical jobs around the house that old people begin to find difficult, that the organization called Task Force came into being in London, England, some seven years ago.

The idea, thought of by young people and put into practice by young people, encourages young volunteers to give up their spare time to visit the old, to learn to think about the world outside school and to ask questions about how that world is organized.

The BBC suggests the value of such a program in big cities but why not go a step further? Are elderly people in small towns and villages not also lonely, and eager to bridge the gap between youth and age?

We think so, and know full well benefits would, by no means, be one-sided. The young could assist lonely old people in a wide variety of ways, from helping with menial tasks around their homes to just keeping them company, but the old themselves still have much to offer the young.

Those wonderful men and women whose success was measured in sweat and tears and callouses, and who look back over the years with a feeling of great pride, may be the ones to inspire a young society that is becoming more and more reliant on welfare cheques.

Enough Is Enough

"Enough is enough," explains Quebec Premier Robert Bourassa.

"In most cases today, the weapon is directed against total society," says former Ontario Premier John Robarts.

Both, need it be said, are talking about strikes — and public service strikes in particular.

Such strikes — by federal public servants such as the air controllers and by tens of thousands of provincial and municipal employees of one kind or another across the country — have hit Canada hard this year.

Small wonder that the latest Gallup opinion poll reveals that an unprecedented nine out of every ten Canadians are seriously concerned about the impact of the current wave of strikes on the economy.

It cannot now be doubted that Ottawa was badly mistaken in 1966 in allowing certain categories of public service employees to strike if they felt like it; or that those provinces which did the same, were equally misguided.

The point has been irrefutably made: to allow those who work for the taxpayer to strike is, in effect, to encourage them to strike.

It follows that the governments concerned should lose no time in revoking this license to inflict harm on the long-suffering taxpayer and the economy, replacing it with fair and reasonable grievance and arbitration procedures. The way the winds of public opinion are blowing, they would be unwise to delay.

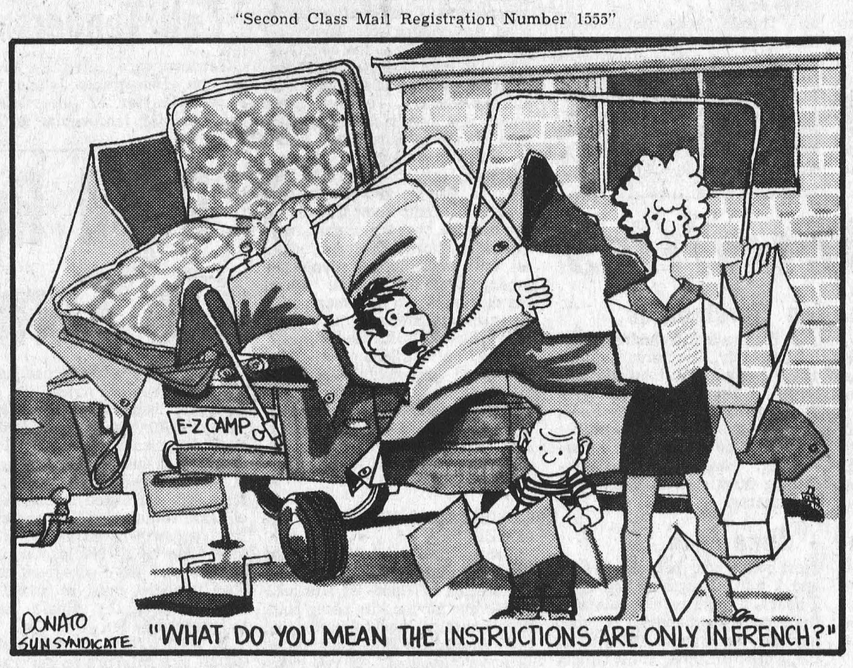

Bill Smiley Writes

A Candle To Light The Way

Well, you can stop holding your breath. The biggest thing since the building of the pyramids, in the opinion of some people is accomplished. Our daughter is married. And off our hands after 21 gruelling years. It says here.

I hope there's some ancient saying like: "Stormy wedding day, sunny marriage."

Not that there was anything stormy about the wedding itself. It was positively seraphic, and some people were smiling with sheer delight for the first time in years.

But the weather was something else. The day before was sunny and still. The day after was the same. The wedding day was the worst rotten day of a long, rotten spring. Driving rain and bone-chilling wind.

I know. I was there. Out in it, doing all the last-minute chores: ice cubes, cream for the coffee, smokes, mix, dry-cleaners, etc. I have neither a hat nor a raincoat and I couldn't find my wife's umbrella, so I was soaked to the skin from the navel both ways.

However, I mustn't complain, even though I have my first bad cold for three years. It was KIM'S DAY, as everyone kept telling me for about a month, and what matter if her dear old Dad has double pneumonia.

Somehow, as it so often happens, everything fell into place. Her old lady talked her way out of the hospital, then went three solid days and nights without *one wink* of sleep. She was so nervous and exhausted she was positive she'd have to take to her bed before the ceremony. But from that subterranean depth which most of us don't possess, she not only made it, but came through with flying colours.

The rug-cleaning man had been here and everything was spotless. This was bad, because everybody would have muddy feet. But it was good, because everybody wiped their feet or took off their boots.

A gang of boys had arrived the day before to rake up the lawn. This was good. But it was bad because everybody was too wet to notice.

First arrival was Shelby, an itinerant young actor, one of the men Kim had shared her apartment with all year. No, he was not the bridegroom. This was bad, because Kim was still talking and laughing with him, in jeans and T-shirt, with one hour to go before the ceremony. But this was good, because Shelby is a great mixer, and later on, when we ran out of mix, he went out and got some.

Next guests were two drenched urchins who had hitch-hiked through the torrent some 65 miles. Soaked right through. I didn't know what to do with them. Son Hugh, all the way from Montreal for the day, provided a solution that no middle-aged square would have thought of. He took them downstairs, had them take off their jeans and threw them, (the jeans, not the kids), in the dryer.

Then both front and back doorbells started to ring like a five-alarm fire, and yours truly, the only one dressed, sprinted back and forth, accepting gift-wrapped parcels from little boys and delivery men, hanging up dripping coats, and trying to introduce perfect strangers to each other. Chaos.

But chaos often works better than logistics. This was to be a Baha'i ceremony. The bride and groom, with their typical acumen, had not even decided on the order of the ceremony, and were — well, not squabbling, but arguing — until the moment of truth.

Kim hissed at me, "Dad, you say our prayer after Marlene. That's all you have to remember." And that's about all I did remember.

There is an old cliche: "The bride was beautiful in a . . . " Well, I'm here to tell you that the bride *was* beautiful, in a long, svelte, borrowed dress that looked as though she had stepped out of a Botticceli painting, long auburn hair, huge brown eyes and infinite youth. The groom looked pretty good, too, but his father can write his own column about that.

Most weddings are like funerals. This wasn't. There were prayers, short. Mine, perhaps subconsciously, was a General Thanksgiving from the Book of Common Prayer. Chopin's mazurkas rippled quietly in the background. Brother Hugh sang a haunting song in French and English.

Then came the most dramatic and poignant part of the ceremony. Tapers were lighted, without one ember dropping on the rug. A single candle was lit from them. The bride and groom faced each other, eye to eye, and made their personal oaths (not repeating something after a minister). They had kept secret from each other what they were going to say.

Shelby kissed the rings, put them on the appropriate fingers. The couple kissed. Four beautiful nieces each brought one white rose to the bride. And it was over.

I think it was simple, spiritual and joyous. If I ever get married again, God forbid, I'M going to have a Baha'i ceremony.

I think my daughter said goodbye. I remember a kiss on the cheek, a deft hand extracting from my pocket the promised cheque, and my son-in-law going down to the basement to pick up the double sleeping-bag I'd bought in case nobody else did.

Now, how about some grandchildren.

What Brand Of Hope Is Missing

by REV. GORDON C. SMYTH

"I thought I had everything. Why have I nothing?" Many people are in this bind. The author of the Book of Job had his leading character put it this way, "Has not man a hard service upon earth?" It appeared so. There Job sat, afflicated by disease, bereft of family and fortune, -- reduced to cursing the day of his birth.

But Job really had a priceless possession. This was integrity. In all his troubles he fought to keep an awareness of his environment. He kept fighting to somehow relate his experience to nature and to nature's God. At length he was able to rejoice in the beauty and harmony of the world. It was enough for him to know that the dark mystery enclosed and, in part, disclosed a bright and shining miracle.

We can learn much from the Book of Job. We can learn more from the Gospel. Jesus seemed to have nothing. He appeared to the world an itinerant teacher and healer. But it was a small world in which he moved for a 3-year ministry. Caesar in Rome never heard of him. Then, when he was put to death, it was like a common criminal. But countless millions of men and women have found life's maximum and ultimate in him.

The story of "the rich young ruler" is significant. Something about Jesus attracted him and prompted him to ask, "What do I still lack?" The question, as well as its source, is familiar. Many who experience such soul-searching have the benefits of an affluent society, are by no means up in years, and have no dark stain on their conscience. However, they feel keenly that something basic is missing in their lives.

They talk as if there were no hope. The beast within us is going to produce nuclear catastrophe. Technology is making nonentities of us. Automation means that our talents and energy will be unwanted. The rumor has reached us that God has died. Time has taken its toll of loved ones. This is the talk.

What brand of hope is missing in your life? I mentioned some brands earlier. They indicate that the worst sufferings of our generation are of an emotional, psychological and spiritual nature. They are responsible for many folk having such a hard service on earth. So, take Jesus at his word. "Go," as the Master urges, and then, "come, follow me."

Maybe you should "go" with your doubt to a clergyman. Maybe you should "go" join or form a fellowship of those who know what loneliness is like. Maybe you should "go" and clear up some family misunderstanding which is poisoning your mind. Maybe you should "go", having regarded college as a preparation to serve in those parts of the world which have scarcely heard words like "technology" and automation." Maybe you should "go" to the Gospels and find that God never wearies of mankind. Then, "come", as the Lord of life invites, "follow me."

Years ago, C.S. Lewis outlined lucid and well-reasoned theological answers to the perennial question of why a loving God allows his creatures to hurt and to be hurt. They were frankly in the abstract. But in 1961 his adored wife died a lingering death from cancer. "Letters to Malcolm" refer to the terrible days of his wife's illness, the anxiety which gripped his soul, making it hard for C.S. Lewis to pray.

"Anxieties are afflictions, not sins," he writes. "Like all afflictions, they are, if we can so take them, our share in 'the Passion of Christ'. He himself learned to accept them that way. In one of his final "Letters to Malcolm," he muses that "most of the real good that has been done to me in this life has involved suffering." In saying this, he was more than saying that hope deferred need not be hope unfulfilled.

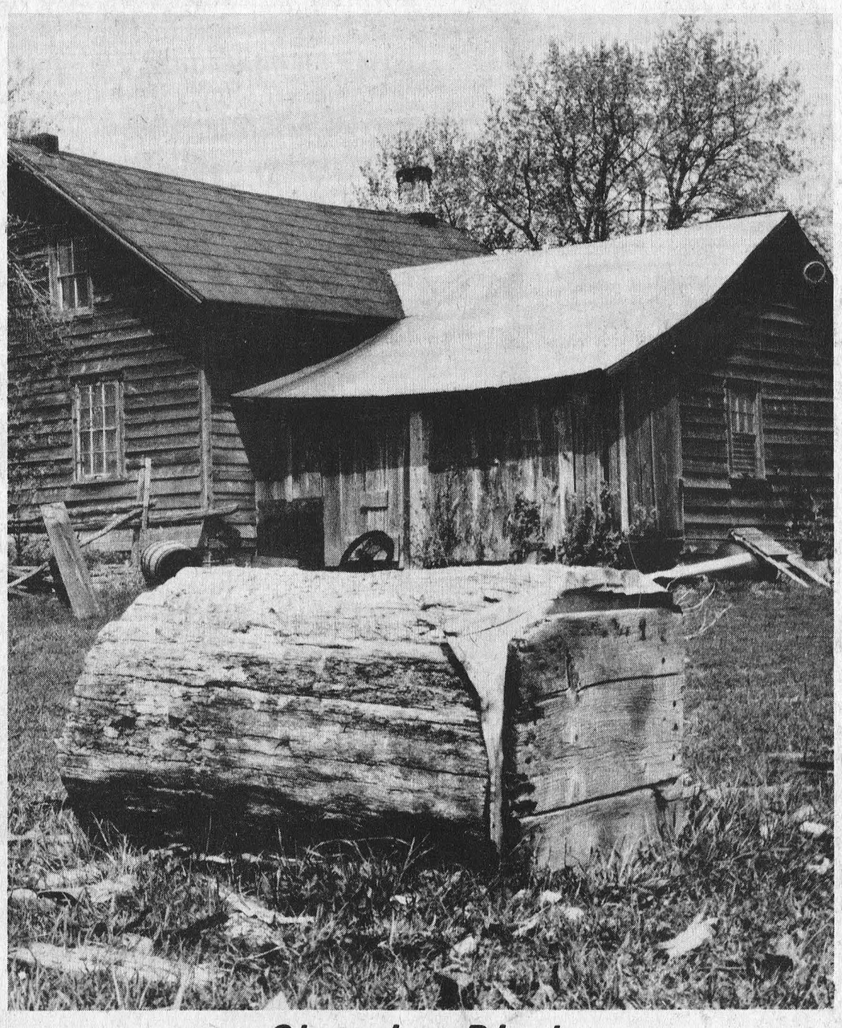

Chopping Block

The Seventh Column

So you live at Vancamp and you feel you didn't get enough for your milk last month! Well, consider patron number "51" who delivered 8,263 pounds of milk to Vancamp Factory in 1918. The statement, prepared by secretary-treasurer E. J. Bishop, quotes the price per 100 lbs of milk for cheese, $1.77¾; per 100 lbs. milk for butter, 3¼ cents; for a grand total of $1.81. Oh yes, Patron 51's cheque for that particular month was $149.56.

Readers, by now, are well aware that our office underwent a complete renovation operation one year ago. Like most who clean house we were very careful not to toss out anything we might utilize at a later date. Also, like most who clean house, we did not have time to carefully file such articles but instead stashed everything in boxes for filing at a more convenient time. Again, like most who clean house, the time factor continuously delayed the process and this, we hope, explains our reference to "Patron Number 51." Incidentally we have twenty-two such statements and if the owner wishes to have them back, they are now on "file."

Planning your vacation? Or is it possible your plans have long ago been completed and you already have reservations for travelling to far-off lands? Wonder how many, pondering over travel folders which extol the breath-taking beauty of places beyond the horizon, have taken the time to thoroughly enjoy our own Golden Triangle? Air, land and sea travel are all extremely costly in this era of speed. For those of us fortunate enough to live in the very heart of the Triangle, however, a tank of gas can open doors to scenic beauty, colourful pageantry, spacious parkland and reconstructed pages of our history that attract tourists from all parts of the world. If you haven't yet scheduled all your vacation time we suggest the beautiful lakes of the Rideau; the Seaway Valley, Canada's capital city, and of course that area made famous by "The Man From Glengarry."

Note Russell is planning what has been referred to as "A Walk With A Difference." Lions Club members who are spearheading the project refuse to give details but we are confident, by press time, some answers will be forthcoming. Treks over familiar roads can be a tiring and boring ordeal for those participating and it is encouraging to note that finally someone is coming up with a new idea. The ultimate objective won't change, however, and the name-of-the-game is still fund-raising. All walkathon objectives are very worthwhile, but the Russell cause has to be in a class by itself. Fate, if you like to call it that, played a mean trick on the community when the 20-year-old Community Centre had to be demolished. A new one is direly needed and it's a safe bet practically everyone will be walking on Saturday, June 3rd—and we plan to photograph hockey coach Bill Linegar coming over the finish line.

Word that both Winchester and Metcalfe will be receiving generous Opportunities for Youth grants was encouraging news in view of the "rejection slips" handed both following application for L.I.P. assistance .True, nothing has been proved as yet, but we're betting the young people will come through with flying colours and prove to the satisfaction of all that given a combination of responsibility and capital their ingenuity and youthful exuberance will benefit not only themselves but our communities as well.

Sometime your looking for a way to enjoy a warm summer evening try walking. Forget you have a car, and if you haven't moved too far away from your old home, you might try retracing some of the footsteps you made in your youth. We tried it the other night and found the experience not only exhilirating but filled with wonderful memories. We wandered slowly down the same streets over which we once rushed daily to school, and almost forgotten faces passed slowly in review. Try it sometime, and don't be too surprised if you hear the sound of a distant school bell or the familiar ring of the blacksmith's hammer as you pass the site where the "mighty man" once laboured.

Another school term is drawing to a close and it seems each year students are able to finish just a little earlier than they did the year before. Explaining this phenomena is extremely difficult and asking questions can result in utter confusion. For example, a teacher will most likely suggest, with tongue in cheek, that superior training skills makes learning that much simpler. A student (at least this is the way our student sees it) has an even more fantastic tale. "Children are much brighter than in the old days," she claims, and apparently believes. Some taxpayers interviewed had entirely different views but unfortunately, because this is a family newspaper, we are unable to put them in print.

prevent forest fires!

Please Follow Smokey's ABC's!

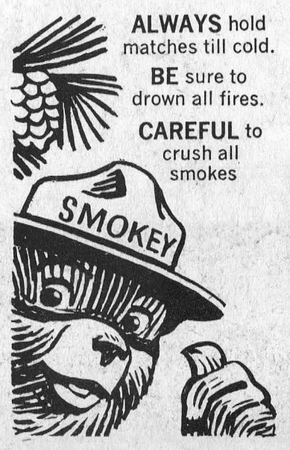

Holiday Time Is Safety Time

New Assistant Agricultural Representative Releases First Column

Believe it or not spring has finally sprung. It was officially spring on the 21st of March and there has been many times since that first breath of spring, that many of us have felt like sending mother nature a bottle of scope. Yet we gratified to hear from the weather man that history will be made on Thursday as the sun will appear for a few hours. History is also being made as the new Assistant taps away at his first news letter. I am certain that by this time, almost everyone in the county is aware of the fact, that changes have been made in the personnel in the County Agricultural Office. As of May the 1st, I, John Anderson will be your assistant, under Tom Clapp who will take over for Doug Keys. Unfortunately, Doug is leaving us to go to the Agriculture Office in Wentworth County.

Well it is a pleasant sight these days to travel around the county and see the lush green growth, as the grass emerges from its winter rest, to the clean fresh air of our county. I might also mention that there has been a lot of serious winterkill in the area. The following is a resume of a report prepared by Don Bielby, Soils and Crops Specialist.

LEGUME WINTERKILL-SITUATION 1972

During the last five days, hay fields have finally started to grow. As many people expected there has been considerable winterkill to the alfalfa and trefoil. The damage ranges from 10 to 90%, and the extent of winterkilling is more in last years new seeding than in the established fields. Some farmers do have hay in the barn, which can be used to supplement this years crop which will probably be poorer yeidling. Those putting up alfalfa haylage this year will be hurt the most. However, unless some re-seeding of alfalfa is carried out this year, hay and haylage from alfalfa will be short in June of 1973.

There are three alternatives which may be used to increase the alfalfa acreage:

1. The best fields may be improved by re-seeding the damaged areas. Using a spike-toothed harrow, cultivator, or a disc, scratch the soil to a depth of about 1/2 inch. Broadcast 5 to 8 lb. of alfalfa seed/acre over the area and then shake the seed to the soil surface with a chain harrow. Good soil contact is important. Culti-packing or rolling may be desirable depending on the field.
2. The worst fields should be broken up and re-seeded this spring either direct or with a nurse crop.
3. Thirdly, some fields which have very little alfalfa left; but a satisfactory grass stand, may be fertilized this spring with 30 lb. of nitrogen/ acre. This will increase production for this year. It may be advisable to break up these fields and re-seed with an alfalfa mixture in August.

In summary, remember shortage of hay or haylage need not be a problem in the future, as there are several alternatives to take.

DUNDAS COUNTY 4-H

I am proud to say at this time, that I find it a pleasure to be working with such a fine group of youth. Most of the projects and programs are now well established, and running well. The overall 4-H program in the county is different this year, thanks to the creative thinking of the members and the leaders. To those farm youth, that didn't desire to partake in the program this year, or were not aware of our program, I welcome you to feel free to join us at some of our events. I don't know if many of you realize that the newest revolution in North America today, is the agricultural revolution among our farm youth. So to the members and Non-members, I personally invite you to gather in a STEW SESSION some evening, and we will JAM on the position and responsibility of the youth in the agricultural community. To our present members I remind you of the compulsory June and July sessions which I mentioned in the Office News on 4-H.

CALIBRATION OF FLOOD-JET NOZZLES

Tables are available at your local Agricultural Office for the calibration of flood-jet nozzles. These are for the kits being sold for mounting herbicide to the soil, immediately in front of an incorporation tool. If you have such a kit or arrangement contact your local agricultural office if you desire tables to adjust your calibration of nozzles.

So until next week:
Fat Cow to Skinny Cow: It looks like you have been in a famine.
Skinny Cow to Fat Cow: Yes, and it looks like you caused it.

REMINDER:

Freeman Miller will have his office visit on June 1st from 1:00 p.m. to 3:30 p.m. in the Agricultural Office.

KCAT Activities

Annual Graduation Ceremonies

The Kemptville College of Agricultural Technology presented 76 students with diplomas at the annual graduation ceremony on Friday, May 12.

Kemptville College Principal, Dr. Ford Stinson, and Miss Ruth I. Shaver, Associate Principal (Home Economics), conducted the presentations.

In his graduation address, Dr. D.N. Huntley, Executive Director of the Agricultural Education and Research Division, Ontario Ministry of Agriculture and Food, stressed the need for Kemptville graduates to work toward preserving, maintaining, and enriching farmlands and home environments.

Haylage Day - June 14th

Wednesday, June 14 is haylage day at Kemptville College of Agriculture Technology. The program will feature personnel of the Ontario Ministry of Agriculture and Food.

The story of haylage production will be told in tours that start every hour between 10 a.m. and 2 p.m. Length will be about 2 hours. Topics include selecting the proper plant species for good haylage; the proper cutting time; the proper chopping time; typical machinery used; representative storage systems including both upright and horizontal silos; methods of getting it into the storage area, utilization of haylage in a feeding program; and the economics of a haylage system.

The program, which is free of charge, will be held on the farm facilities of Kemptville College. If weather conditions are doubtful, farmers should contact their local agricultural office after 9 a.m. on the 14. If weather forces cancellation, the program will be held next day.

Form Canada's Sheep Marketing Council

Dwayne Acres Named Interim Member

Dwayne Acres of RR4, Osgoode has been named one of ten interim members of the new Canada Sheep Marketing Council which was formed at a meeting of representatives of lamb, wool and sheep associations from across Canada last week.

The meeting was called by Agriculture Minister H. A. (Bud) Olson to discuss with producers problems facing the sheep industry.

The sheepman decided an important coordination of marketing efforts and recommended changes to improve returns to sheep producers.

"We are pleased with the opportunities this council will open up for sheepmen," said Mr. Lalovee Jensen, the council's interim chairman.

"The council is not a marketing board, but it will give us the opportunity to help ourselves through positive and coordinated action.

"One of the our first tasks will be the selection of a permanent council, but in the interim we must consider assisting existing provincial marketing groups, improvements to the grading system, and a promotion campaign.

Following their founding meeting, the interim council members met with Agriculture Minister H.A. (Bud) Olson to discuss their plans.

"We welcome the initiative shown by the sheep industry in establishing this council," Mr. Olson said.

"The federal government is willing to provide assistance to the council up to $250,000 in the first year.

"We are prepared to provide assistance beyond the first year."

Mr. Olson complimented the council on their early plans for improving the industry and offered the help of the Department in getting on with these tasks.

The councils interim executive is: George Phillips, Muirkirk, Ont.; W. Wilson, Saskatoon, Sask.; James R. Hewitt, Sherbrooke, N.S.; Bernard Benoit, Sutton, Que.; and L.R. Jensen, Magrath, Alta.

The interim members of council are:

Dwayne Acres, RR4, Osgoode; Gerald Dearing, Exeter, Ontario; H.D. Taylor, Saskatoon, Sask.; M.A. "Buck" Valli, Brooks, Alta.; George E. Mayrand, Laval des Rapides, Que.; Ron Gordon, Athabasca, Alta.; Gard C. Greenlay, High Bluff, Man.; Roland B. Bennett, Armstrong, B.C.; Murray Hubbard, Debec, N.B.; Clarence Gallant, Piccadilly, Port-Au-Port, Nfld.

Call Tenders For Landscaping Detention Centre

Tenders were called this week by the Honourable James W. Snow, Minister of Government Services, for landscaping at the Ottawa-Carleton Regional Detention Centre, which is now nearing completion.

The landscaping, estimated to cost $75,000, represents the final stage in this $4 million project, which has been under construction since September 1970 for the Ministry of Correctional Services and will replace the Ottawa Jail.

The work will cover several acres of the wooded land on which the Centre stands at 2480 Navan Road, outside Ottawa's eastern city limits. Included in the plans approved by the Ottawa Capital Commission are landscaping with a reflecting pool in front of the institution, and retention and restoration of natural vegetation with shrubbery, additional trees, sodding and seeding.

Completion is expected in the early part of July, with the exception of large trees which will be planted at the appropriate time in the fall season.

Design and contract documents are by Strong Moorhead Sigsby Limited, landscape architects of Toronto, working in co-operation with the associate architects for the entire project - Flemming and Secord and Fraser and Macie, St. Catharines, and Ingram and Pye, Ottawa.

Road Rules Apply To Farm Machines

Vehicle operators must keep their heads when travelling on the road, says Hal Wright, farm safety specialist, Ontario Ministry of Agriculture and Food. The increase in custom work and use of acreage away from the home farm has increased the number of farm vehicles on the road and the frequency of accidents. The Slow Moving Vehicle warning sign, a red and fluorescent orange triangle, must be attached at the rear of the vehicle. This is required by law.

If road travel is extensive, install side mirrors on the tractor. When traffic builds up behind, be courteous. Pull over to the side of the road to allow cars and trucks to go by. If it is not possible to drive on the shoulder stop. Never drive with the tractor half on and half off the road. Motorists are then forced into an approaching lane of traffic to pass.

When operating farm equipment at night, make sure that headlights and taillights are in working order. Replace burned-out bulbs and broken lenses. Wagon and other hitched vehicles should carry reflectors as well as the SMV sign to give adequate warning to oncoming traffic.

When making turns across a lane of traffic, check behind to make sure that no vehicle is overtaking or pulling out to pass. Rules of the road appling to motor vehicles, also apply to farm vehicles when they are on the road.


DAIRY
BAR OPEN
- CANADIAN CHEDDAR CHEESE Fresh, Medium, Old
- FRESH CURD
- TAKE-OUT SOFT ICE CREAM

Try Our Honey And Cheddar Cheese
Wincrest Dairy
Basil Dawley And Sons
Open Nights For Your Convenience

BICCUM & McINTOSH LTD.
GENERAL & LIFE INSURANCE - REAL ESTATE
774-2832 WINCHESTER
989-2157 SOUTH MOUNTAIN
448-2854 CHESTERVILLE

DINE OUT
CALL 774-2809
Sutton's
MAIN CORNER
COFFEE SHOP
WINCHESTER

THE CORPORATION OF THE VILLAGE OF WINCHESTER
BY-LAW NO. 72-8

Being a by-law to provide for the numbering of buildings.

WHEREAS it is deemed that the numbering of lots and/or buildings within the VILLAGE OF WINCHESTER is inadequate.

AND WHEREAS by section 363 subsection 9 of the Municipal Act RSO, 1970 Chapter 284 by-laws may be passed by Councils of Urban municipalities to provide for numbering the buildings and lots along highways and for affixing numbers to the buildings and for charging the owner or occupant with the expense incident thereto.

AND WHEREAS THE HOUSE numbering plans as outlined per schedule and map, attached hereto, appears to provide for an adequate system of house and lot numbering.

THEREFORE the Council of the Corporation of the Village of Winchester ENACTS AS FOLLOWS:

(1) The plans attached hereto as schedule to this by-law be adopted as the system of street numbering the properties within the Village of Winchester.

(2) The Clerk be and is hereby authorized and directed to notify each owner and/or occupant of property upon which a building is situated that there shall be affixed to the building in the manner hereinafter prescribed, a number corrseponding with the plan so adopted.

(3) As and when vacant property is built upon the provisions of clause 2 herein shall apply forthwith.

(4) The numbers which shall be at least 4" inches in height shall be conspicuously placed at that portion of the building facing the street on which it is situated and shall be not less than 5 feet and not more than 10 feet from the ground level.

(5) Upon failure of any owner and/or occupant to act in accordance with the notice within 2 months, the Clerk is hereby authorized to direct the Public Works staff of the Village of Winchester to affix the corresponding numbers on the building and charge the owner or occupant with the expense incident thereto which may be collected in the same manner as taxes, and if paid by the occupant--subject to any agreement between him and the owner, may be deducted from the rent payable to the owner.

(6) The notice referred to in clause 2 hereof shall be prepared in a like manner to the form attached hereto as to plan.

(7) Compliance with the provisions of this by-law shall be exercised by the recipients of the above notice within 60 days of the mailing of same.

READ a first time, this 15 day of May, 1972.

G. H. Reynolds, Reeve
Raymond W. Annable, Clerk

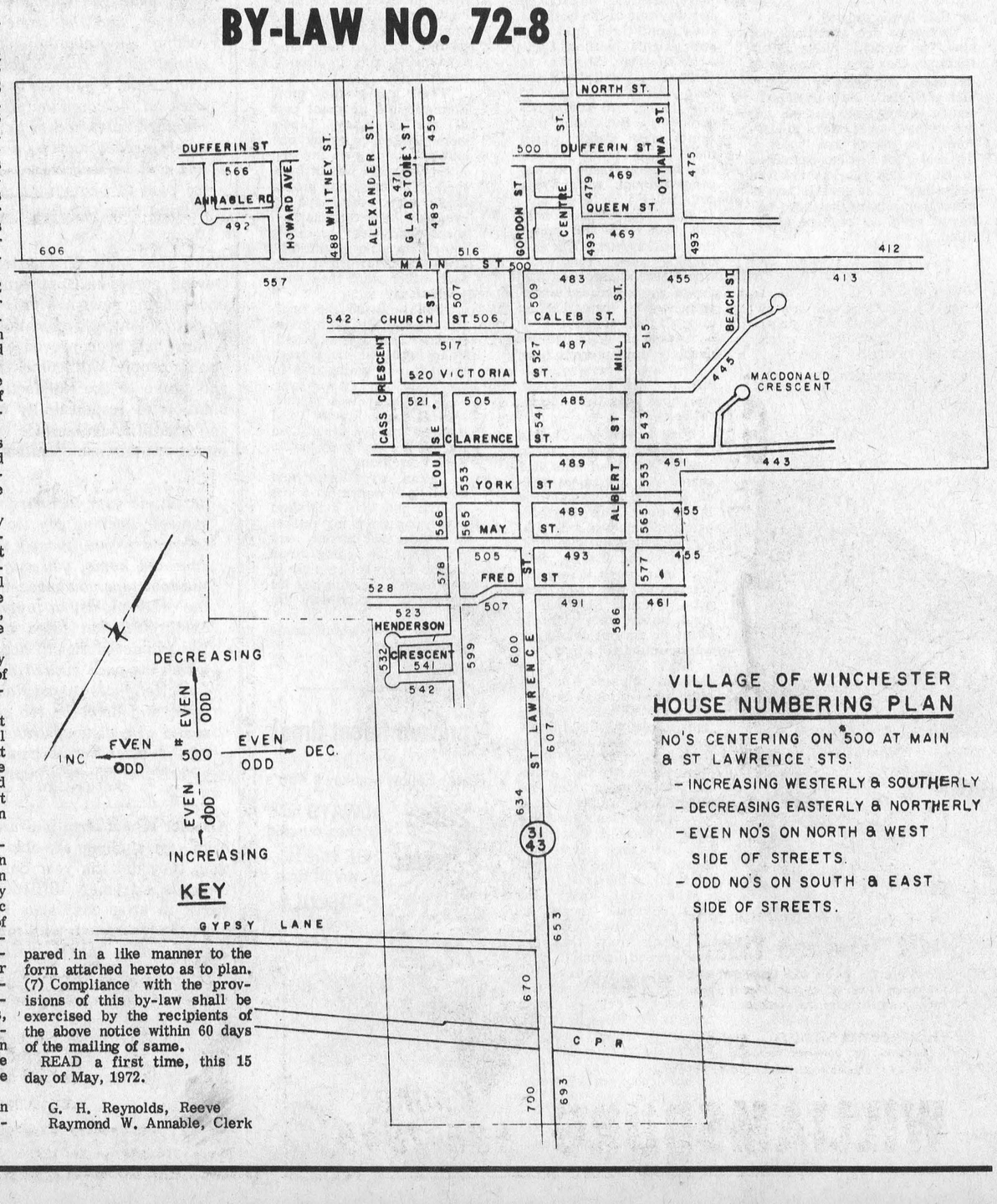

VILLAGE OF WINCHESTER
HOUSE NUMBERING PLAN

NO'S CENTERING ON 500 AT MAIN & ST LAWRENCE STS.
- INCREASING WESTERLY & SOUTHERLY
- DECREASING EASTERLY & NORTHERLY
- EVEN NO'S ON NORTH & WEST SIDE OF STREETS.
- ODD NO'S ON SOUTH & EAST SIDE OF STREETS.

THIS IS IT
GET WITH IT

The warm weather is here . . . the fields are ready . . . and it's time to get growing! Come in and talk a deal with Zen Fedorowicz. He's interested in saving you money on this year's fertilizer purchase. He's also interested in providing you with the best service Berry's can give - and that's tops. He's interested in making customers happy. He's interested in you! See Berry's before you buy.



Zen Fedorowicz Invites You To . . .

"See Berry's Before You Buy!"

D. L. Berry & Sons Ltd.
PH. 774-2522 WINCHESTER

Williamsburg District News...

Williamsburg

Miss Evah Beggs has returned to her home in Toronto after spending a few days with Mrs. G.L. Barclay.

Mr. and Mrs. Jas. Hollister of Montreal spent the weekend with Mr. and Mrs. Stephen Barclay.

Mrs. George M. Smith of Watertown, N.Y. spent the weekend with sister Mrs. John Erratt.

Mr. and Mrs. Fred Patterson and Murray accompanied by Mrs. John M. Jackson of Kemptville spent Sunday evening at the home of Mrs. John Erratt.

Mrs. James Fulton and family of Hulbert spent Monday with the former's mother Mrs. John Erratt.

Mr. and Mrs. Herman Little and Mrs. Mabel Casselman, all of Toronto spent the weekend with Mr. and Mrs. Clifford Casselman and attended the Waddel-Whitteker wedding.

Winchester Springs

Mrs. Geo. Shay, Mrs. Effie Bailey and Mrs. John Stewart of Chesterville, called on Mrs. Thos. Cunningham on Sunday.

Mrs. Bert Smith of Smiths Falls, Mrs. Jack Hurley of Inkerman, and Mr. and Mrs. Douglas Barclay of Williamsburg were callers on Mrs. Thos. Keyes.

Mrs. Aden Casselman was a supper guest on Tuesday of Mr. and Mrs. K. Leyenaar.

Miss Kathy Kirkwood of Brampton spent the week end at her home here.

80th Birthday

An afternoon tea in honour of Mrs. Aden Casselman, was held May 17th. Mrs. Casselman's daughter, Mrs. Victor Riddell and Mrs. Russel Ault welcomed the 35 neighbours, relatives and friends who gathered at her home to honor her on her 80th birthday. Guests were present from Williamsburg, Ottawa, Nation Valley, Brinston, Morrisburg and Winchester Springs. Afternoon tea was served by Mrs. Ault, Mrs. Riddell, Mrs. Clifford Casselman and Mrs. Graham Casselman. Mrs. Aden Casselman greatly appreciated the honor bestowed upon her on her special day.

45th Anniversary

Mr. and Mrs. Wilbert Shannette, Williamsburg, were honoured recently on the occasion of their 45th wedding anniversary when friends gathered at the home of Mr. and Mrs. Floyd Reddick for a social evening.

Mr. and Mrs. Shannette were married at Elma Parsonage by Rev. Hurst and have fond recollections of their rail trip to Niagara Falls.

The couple were the recipients of many lovely gifts and a delicious lunch was served by the hostess.

United Counties List Bookmobile Visitation Dates

The SD & G United Counties bookmobile will visit the following locations during the week of May 29th, 1972:

Tuesday, May 30th, Williamsburg C., 11:30-12:00; Inkerman C., 1:30-2:00; Hallville, 3:15-3:30; Mountain, 3:45-4:15.

Wednesday, May 31, Long Sault C., 11:15-1:00; Gallingertown, 2:15-2:30; Bouckshill, 2:45-3:00. Winchester Springs, 3:30-4:30.

Friday, June 2, Crysler, 11:50-12:30; Morewood C. 2:35-4:00.

want-ad minded!
Phone 774-2524

St. Peter's Lutheran Women Meet

Twenty members attended St. Peter's L.C.W. meeting on Wednesday evening in the church hall. The program, "Come Holy Spirit, Bring Life, Bring Identity," was presented by Mrs. Graham Froats and Mrs. Lyall Van Allen. Hymns sung were, "Come Holy Spirit, God and Lord," "Spirit of God, Descend Upon My Heart," and "Come Gracious Spirit, Heavenly Dove."

It was decided that a donation of $25.00 be sent to the Seaway District Community Services.

A vote of thanks was extended to the ladies responsible for redecorating the church hall and kitchen, the rear stairway, and the minister's room.

The meeting closed with the missionary benediction.



TODAY'S CHILD

BY HELEN ALLEN

THE TORONTO SUN SYNDICATE



SPORTS-MINDED BOY

Lorne is an engaging, friendly nine-year-old who is eager to be adopted so he will have his own home, his own parents and his own secure place in the world.

Hungarian in descent, Lorne is a handsome boy with light brown hair, dark eyes and a fair complexion. He is in good health.

Lorne is an affectionate youngster, responsive to adult approval and reassurance. He needs a family where he will receive constant loving attention.

This active youngster likes energetic outdoor games and is intensely sports-minded. He enjoys the program of a boys' club and looks forward to becoming a Scout.

Lorne is having some difficulties at school, mainly with reading, and is in a remedial reading class. He likes mathematics, in which he does well, but since he cannot read problems, even his mathematics suffer. Lorne enjoys group discussions and likes to participate. He appears to have good potential. He is interested in everything and nothing escapes his notice.

It is hoped a Roman Catholic home will be found for this lad. Parents who can combine warm cherishing love, with firm, consistent controls are being sought. For such a mother and father he will be a rewarding son.

To inquire about adopting Lorne, please write to Today's Child, Box 888, Station K, Toronto. For general adoption information, ask your Children's Aid Society.

Powered by 3½-h.p. Briggs & Stratton engine . . .

CANADIAN TIRE

19" LAWN-MASTER

64.95 5-YEAR WARRANTY on CRANKSHAFT





A mighty muscle with quick recoil-start . . to make light work of mowing . . . light touch to your budget!

- 4-cycle engine with dial control
- T-type handle with grips
- Fully baffled; wash-out deck-port
- Easy-rolling 7" plastic wheels

20" LAWN-MASTER . . . $69.95
22" LAWN-MASTER $79.95

19" DELUXE MODEL with 5-yr. crankshaft warranty 69.95

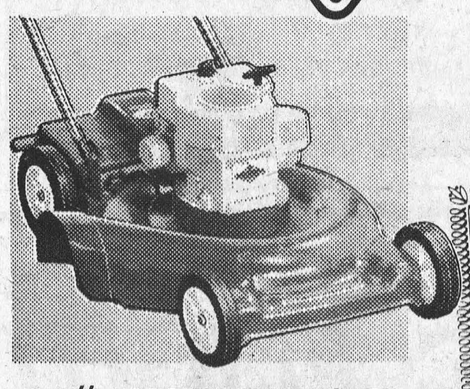

22" SELF-PROPELLED MOWER

Let this giant do large lawns for you. All you do is guide it. 4-cycle 3½-h.p. Briggs & Stratton engine; recoil start; dial throttle control; cyclone deck; 7" front, 8" rear wheels. 118.95

1-YEAR WARRANTY ON ALL MOWERS

Workmanship and materials of mowers shown guaranteed for 1 year from date of purchase, under normal use.

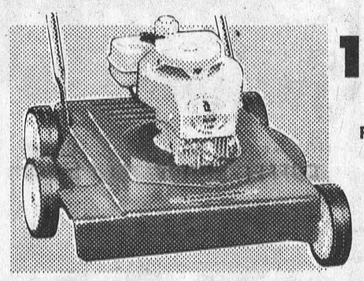

18" LAWN-MASTER

with 2-cycle 3-h.p. Tecumseh engine . . .

Packs plenty of power for a surprisingly modest price! And more:

59.95

- Quick-start; fixed-speed throttle
- Hi-Airlift one-piece blade
- 6" hi-impact plastic wheels
- Adjustable cutting height
- Chromed handle; enamelled housing

Easy-mowing Electrics—clean, quick and quiet!

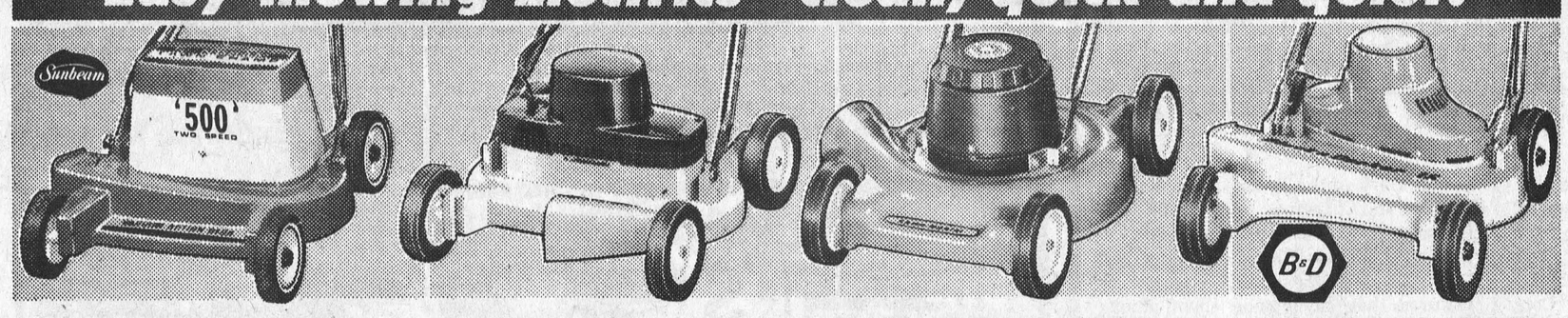

18" SUNBEAM ELECTRIC

Powerful 2-speed mower with a 10-amp motor. Cast aluminum Vacuum-Action deck, twin blades, single discharge. Adjustable cutting height. Chromed handle; 6" wheels. Less cord... 84.88

18" LAWN-MASTER ELECTRIC

Twin blade mower made for us by Sunbeam Short wheel base, 9" overlapping blades reduce scalping. Chromed swing-handle; 5 cutting heights; twin-discharge; 6" disc wheels. Less cord 59.95

18" LAWN-MASTER — C.G.E. MOTOR

Peppy 8 amp/110-volt C.G.E. motor resists stalling. Cyclone deck with side discharge. Chromed swing over handle with finger-tip on-off control; 7" wheels, smooth-tread tires. Less cord . . . 62.95

18" BLACK & DECKER ELECTRIC

Twin blades; 10 amp double-insulated motor. Swing handle; built-in switch. High-suction vortex-pan for seamless mowing. 5¾" adjustable wheels. Less cord 79.95

100-FT. CSA-APPROVED EXTENSION CORD for ELECTRIC MOWERS . . . $8.19

BIG EASY-GOING LAWN-MASTER

5-hp RIDING MOWER



299.95

Mighty Briggs & Stratton engine; 10" front, 13" rear wheels; recoil start. Blade clutch, adjustable blade, padded seat. Yellow/Black.

5-H.P. RIDING MOWER with 8" front, 10" rear wheels, recoil start, Briggs & Stratton engine. Red with Black trim. 245.95

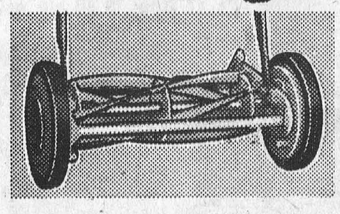

BRITISH-BUILT HAND-MOWER

Budget-easy 'Suffolk'; 5-blade cutting cylinder in Sheffield steel. 14" cut; 1-pc roller; 8⅜" wheels. 16.88

16" cut model with 3-section roller $17.88
12" with rubber-tired 7¾" wheels $14.88

GARDEN TILLERS



239.95

8-H.P. MOR-POWER HORIZONTAL-DRIVE

26" Garden Tiller

Powerful Briggs and Stratton engine with Easy-Spin recoil starter. 14" slasher-type tines. Ultra-gear 2-speed transmission for forward, neutral and reverse operation. 239.95

5-H.P. MOR-POWER 26" TILLER
Self sharpening 14" bolo-type tines. 179.95
(Hiller and Furrower attachments available for above tillers.)

3½ H.P. VERTICAL-DRIVE

26" Tiller

129.88

14" bolo-type tines—tilling depth to 8". Ultra-gear transmission with forward and neutral positions.

Allow up to 2 weeks for delivery

CANADIAN TIRE

Phone 535-2845

House Numbers Have Your Home Numbered Properly And Distinctively. See Canadian Tire Before You Buy

W. P. HENOPHY LIMITED -- WILLIAMSBURG

Announcing The Opening Of

SMYTH'S AUTO BODY

– WILLIAMSBURG, ONTARIO –

JUNE 1st, 1972

OPEN 5 DAYS A WEEK – TUESDAY THROUGH SATURDAY – 8 A.M to 5 P.M.

IF YOU'RE A HANDYMAN YOU'LL LOVE THESE BARGAINS



May Specials

WALLBOARDS

4'-0 x 8'-0
Prefinished Lauan, 3.49 sht. Delivery 40c
Smoky Mountain Birch, 5.49 sheet, Delivery 40c

FILON FIBRE-GLASS PANELS

Colours: White, Forest Green, Mint, Clear Blue, Tangerine, Yellow. 26"x96" 3.99 sheet, Delivery 40c

CHIPBOARD (Tenex Natural)

4'-0" x 8'-0". 3.70 sheet. Delivery 40c

...buy from a FULL LINE LUMBER DEALER

— Always a BUY at a PAL yard —

H. S. Lannin Ltd.

RETAILERS

Lumber and Building Supplies — Building Contractors

Phone 774-2830 or 774-2831 WINCHESTER



Gordon Blair Reports

The Rights Of Women

The usual cynicism about burial of reports of Royal Commissions does not apply to the Report on the Status of Women, because the women of Canada are not going to let any government forget it. Bryce Mackasey recently summarized in the House the major steps already taken to implement its recommendations.

MANY IMPORTANT IMPROVEMENTS

Within the Federal Government, a special agency headed by a woman is coordinating action on the report. In the Public Service, promotion and appointment of women to senior positions is being accelerated and special training and even part-time employment is being offered to women. The amended Canada Labour Code will now prohibit employment discrimination on the basis of sex or marital status. (This applies also to discrimination for age - important to all Canadians - male or female).

Women will be eligible for retraining assistance if they have worked outside the home for at least one year at any time. The new Unemployment Insurance Act provides universal coverage and maternity benefits. Maternity leaves is now obligatory under the revised Canada Labour Standards Code. Family planning is being better coordinated and supported by the Department of National Health and Welfare. The Local Initiatives Program this winter paid for the construction of 90 day care centres across Canada and child care expenses are now tax deductible. The changed Criminal Code provides for equal jury duty for women in criminal cases. The Government's role has not been merely passive, because it has contributed to the support of responsbile discussion of the Report.

I have a particular interest in this subject because my mother was a widow and while I was growing up had to go out to work. I have long been aware of the many discriminations based on law, tradition and ancient habits of thought which have prevented many able women from playing their full role in the life of our country. The steps now being taken to remove these discriminations will benefit us all by opening the door to fuller participation by women in all aspects of our national life.

OPPORTUNITIES FOR YOUTH

The Opportunities for Youth Programs announced in our constituency will provide employment for approximately 80 young people in 8 communities. All projects are directed to community service and include recreation programs in Kemptville, Johnstown, Kars, Manotick, Metcalfe and Prescott. A day care program for underprivileged children will be operated by an Iroquois group. All are good projects and have broad community support.

The difference between this year and last is that the projects are spread more evenly throughout the constituency. There have been severe disappointments because here, as elsewhere in Canada, there were something like 6 applications for every project which could be approved within the budget.

LESSON LEARNED

Some lessons must be learned from the experience of last year and this. One is that not every project - no matter how excellent - can be repeated year after year. Other people and other projects are entitled to a chance and, moreover, the initial idea of this program was to stimulate community activity and thinking and not to create commitments which would extend indefinitely into the future. It is to be hoped that communities will look carefully at the work being done by all the projects this year with the view of deciding whether they are worthwhile and how they might be carried on under different auspices next year.

It is also obvious that the programs must be mounted earlier so that students whose projects are not accepted will have a longer time to look for alternate work. This kind of beneficial program for useful student activity in the summer is not the exclusive preserve of the Federal Government and some Provinces, notably Ontario, have significant programs which have been equally beneficial and better liaison between the governments would appear to be necessary.

Talk And Slides From Africa

Twenty-Nine Attend North Russell W.I.

Mrs. Eldon Paul, President, was in charge of the North Russell W.I. meeting held in W.I. Home, with 27 members and 2 guests answering Roll Call "Name your favourite house plant."

Donations were given to Russell Agriculture Society and Winchester Memorial Hospital and delegates appointed to attend the Russell District annual to be held in Russell Anglican Church on May 17th were: Mrs. Robert McCallum, Mrs. Ernest Burton, Mrs. Orton Harrison and Mrs. Richard Morrow with Mrs. Maynard Cherry as an alternate.

Plans were made to have exhibits and a sales table at Russell Fair - July 28 and 29th. The Agriculture Convener Mrs. Clelland Hamilton gave two readings - "The Largest Agriculture Meeting In the World Held At Chicago At Which President Nixon Was The Guest Speaker", and "A Winter Day On the Farm".

Mrs. Hamilton introduced the guest speaker, Miss Patricia Burton, who gave a most interesting talk and showed colored slides, and souvenirs of her trip to visit her brother and sister-in-law, Mr. and Mrs. John Burton at Accra Agriculture College, Ghana, Africa.

Mrs. John Morrice won the lucky cup contest. Lunch was served by the hostess Mrs. Orval Fawcett assisted by Mrs. Robert McCallum and Mrs. Morgan Johnston.

N.D.D.H.S. Band On Tour

Sheila Coyne Relates Eastern Trip Highlights

The rain did not dampen the spirits of Mr. St. Louis and the Band members as they prepared to leave on the annual spring tour on May 2nd.

Mrs. William Fulton and Mrs. Harvey Barkley were on deck early that morning to begin their chaperoning duties. Throughout the trip they were ready to help solve the little problems encountered.

At 7:20 a.m. all climbed aboard the Voyageur Colonial bus driven by Mr. Frank Mullen and were off to Quebec City. Band members remarked that Mr. Mullen was a very amiable driver during the tour.

Arriving at the Victoria Hotel in the early afternoon, allowed time for shopping and sightseeing. City Hall, the statue of Samuel de Champlain, the Boardwalk were among the points of interest. Some energetic students even took a ride across the river on the ferry boat.

On May 3 a concert was played at the College St. Lawrence in Quebec City. The students seemed to enjoy the music very much. Beatrice Block presented to them a plaque inscribed with the N.D.D.H.S. Band Crest and the year.

All then boarded the bus and headed for Fredericton, New Brunswick.

The Omonocto High School about 15 miles outside Fredericton was the first stop on Thursday, May 4. This enthusiastic audience was a pleasure to play for. Steve Durant presented a plaque to them. One very kind teacher conducted a grand tour of the town.

At Devon Jr. High in Fredericton the music was again enthusiastically received. On Friday afternoon it was time to start the return journey. The final concert was at the Florenceville High School about 85 miles outside Fredericton. The standing ovation received, seemed like a perfect ending to the tour.

The schools visited in New Brunswick did not have music programs. Perhaps the band left behind an example of how high school students can work together to produce a grade A band.

On the way home, the rain stopped and the band saw sunshine for the first time on the trip. The 1972 Band Tour will always be remembered as the wettest tour, but more importantly, as an exciting educational experience all will always treasure.

The North Dundas District High School Senior Band is planning to produce a "long play stereophonic recording" this spring. This recording will present approximately 40 minutes of outstanding music. Selections to be recorded are to include music from "The Music Man" by Meredith Wilson, "Russian Sailors Dance", selections from 'The Sound of Music' and other top-flight band scores.

SOCIETY HELPERS SAY "THANK-YOU"

The Sockety Helpers would like to thank Chesterville and Winchester business firms who donated prizes for their recent bake sale in aid of the orphan, Wong Wai Ming, and to those persons who donated money and food. Proceeds amounted to about $47.00.

Metcalfe W.I. Members Meet

The members of Metcalfe W.I. met at the home of Mrs. Fred Moulton for the May meeting. The president Mrs. Harold McKeown opened the meeting with the opening ode, then two minutes silence was observed in memory of Mrs. Dave Ireland.

Roll call was "Should We, Or Should We Not, become An Independent Nation," and all members favoured remaining dependent.

Topic for the meeting was international and was very ably convened by Mrs. Wm. Dow.

The hostess gift for the month was won by Mrs. Dave Cook and Mrs. Moulton served a very delicious lunch assisted by Mrs. Charles Wallace. The June meeting will be at the home of Mrs. Earl Reaney.

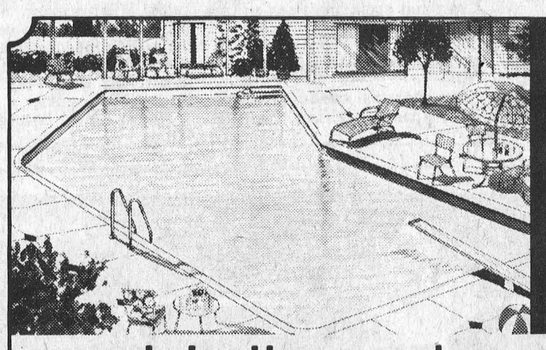

Building a pool this year ?

Build a Hallmark fiberglas pool!

HERE'S WHY . . . Hallmark Pools are constructed of space age Fiberglass and reinforced concrete in any shape or size. Annual patching and painting are things of the past with a Hallmark Pool. In fact, each and every Hallmark Pool carries a bonafide 15 year Fiberglas guarantee against chipping, cracking, peeling, rotting, rusting, mildew or tearing apart. Remember . . . you will probably buy one pool in your lifetime! Be smart . . . build the lifetime pool . . . Build Hallmark. Experience makes it the best. Let us show you why!



CALL NOW FOR FREE ESTIMATE • TAKE UP TO 5 YEARS TO PAY

B-B CONSTRUCTION
NEWINGTON - WILLIAMSBURG
PH. 984-2898 PH. 535-2081

4 DAYS TO BUILD . . . A LIFETIME OF FAMILY PLEASURE TO ENJOY

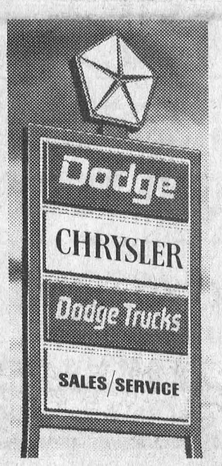

Here's your HQ for Quality Engineering.

You say you want style and comfort, but you don't want to blow your budget. Boy! Does your Dodge HQ have a car for you! Dodge Dart, big on comfort and room. Safe, solid ride with Torsion bar suspension up front and Unitized Construction. Style? Just take a look. Inside and out, smooth and clean. Dodge Dart (except Demon 340) offers the peppy 198 six or the sizzlin' 318 V8, both standard and both economical. Or go up to Demon 340 where the 340 4-bbl. V8 is standard. Available on all V8's is the new electronic ignition system. Dodge Dart offers a choice of sedans, coupes and hardtops. Six models to choose from — Demon 340, Demon, Swinger, Swinger Special, Custom and Dart. All with the quality engineering features that have made them among Canada's favourite compacts. See your Dodge HQ and get the details. You can count on your Dodge Dealer to fill your family needs.

Count on Dodge Dart.

Dodge CHRYSLER CANADA LTD



Size and price. There's a '72 Dodge just right for you.

We Need Your Used Car Now

Now's the time to deal; highest trade-in allowances in the area

STEINBERG
MOTOR SALES LIMITED
WILLIAMSBURG PHONE 535-2052

THE Oil King SAYS
OUR GASOLINE IS BY FAR THE BEST, THIS HAS BEEN PROVEN BY CUSTOMER TEST
THE DIFFERENCE Our PRODUCTS

Wayne Barkley
SHELL
WILLIAMSBURG
ONTARIO
PH. 535-2429

WIN A FREE GRAND PRIZE

AIR CANADA FLIGHT FOR 2
PLUS $500.00 EXPENSES
TO LONDON OR PARIS

NO PURCHASE NECESSARY
Simply pick up a coupon at any dealer displaying this contest. Winners must answer a skill testing question.

Also 4 Consolation Prizes of Flights for 2 to VANCOUVER with $100.00 Expense Money via AIR CANADA 747 JUMBO JET

A CHANCE TO WIN A ONCE IN A LIFETIME HOLIDAY DURING SCARFE'S JUMBO 747 CONTEST

MAY 17th. - JULY 1st./72

Scarfe SINCE 1877 $7.47 PER GAL. Scarfe SINCE 1877

PAINT SALE

LEISURE LINE
INTERIOR ACRYLIC LATEX
Reg. 11.50 per gal.
INTERIOR SEMI-GLOSS
Reg. 12.40 per gal.
BRANTINE SUPER WHITE ENAMEL
Reg. 14.95 per gal.
Savings of up to $ 6.78 PER GAL. and more!
OFF MANUFACTURER'S SUGGESTED RETAIL PRICE LIST.

Scarfe FIRST LINE Guaranteed BEST QUALITY

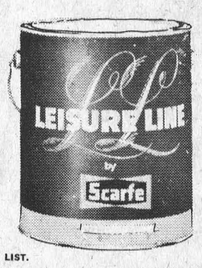

QUARTS AVAILABLE AT $ 2.47 EACH



GOLD LINE
EXTERIOR ALKYD HOUSE PAINT
Reg. 14.25 per gal.
EXTERIOR LATEX
Reg. 12.25 per gal.
INTERIOR-EXTERIOR FLOOR ENAMEL FOR WOOD AND CEMENT
Reg. 12.30 per gal.
WOODGUARD INTERIOR & EXTERIOR STAINS
REDWOOD & CEDAR ONLY
Reg. 10.85 per gal.

PAINT NOW . . . ANY COLOUR · ANY FINISH . . . FLY LATER

PH. 774-2700 WINCHESTER

GEGGIE'S
VALUE - SERVICE - DEPENDABILITY

Home Hardware
1000 Store Buying Power Saves You Money