ONE STOP SHOPPING
Crafts, Notions, Upholstery
Drapery, Leatherette,
Dress Fabrics,
Knitting Yarns
D & K FABRICS
Morrisburg Shopping Plaza

THE IROQUOIS POST

1979 PRIZE WINNER CANADIAN COMMUNITY NEWSPAPERS ASSOCIATION BETTER NEWSPAPERS COMPETITIONS

VOLUME 57 NUMBER 31 WEDNESDAY JANUARY 16, 1980 25c

PRESERVE YOUR CAR'S APPEARANCE FOREVER!
Tidy Car
DOES IT ALL! Iroquois
evenings call
652-2206

Assessment deciding factor

Iroquois council reserves support of airport

Iroquois council reserved their decision on whether to support the airport that is now in the planning stages proposed for Summerstown.

Reeve Frank Rooney asked council for their feelings on the matter so that he could take back the village's view on how much they support the airport if and when it is built.

Iroquois' reeve said that he would have to support the airport to some degree personally.

"The airport could entice an industry that would have people from this community employed at it," he said.

The question of assessment was the major concern of council and how much the village would be asked to pay for the airport's maintenance. Maintaining the airport is estimated to cost approximately $50,000. per year while the initial construction price has been suggested at $1 - 2 million.

Councillor John McAllister felt that Charlottenburgh Township, where the airport would be located, should be paying a large percentage of the costs along with the City of Cornwall and Cornwall Township, who would be closest to the facility.

"We stand to benefit the least, said Jim Styles who thought that it would be hard to assess the village's contribution.

Joan Saver was not in favor of the idea saying that "the people in Iroquois have all they can manage with the sewage treatment plant."

Council reserved any decision on the support they will give until more information on the status of the airport is obtained, noting that Iroquois would be the community with the least to gain because of it's distant location, the councillors felt any contribution should be minimual.

Reeve Rooney will keep the council up to date on the matter and the question of support at again later.

In other council business the Iroquois Flying Club is in the final stages of an agreement with the village for the use of the landing strip and hangar. The club will sustain all costs for upkeep and council approved the changes that had been submitted by the club. The agreement covers a period of 20 years.

Council will be sending a letter to Ontario Hydro asking them to consider selling a parcel of land to the village for the amount of $1.00.

Council decided on the move after receiving a letter from Hydro requesting $2,900. for the land that the village would like to build an access road on into the industrial park. The road would run north from Fetterly's to the station and take in approximately 3½ acres.

The village representatives felt that the price Hydro was asking for the land was too high and that since the road would add to the value of the property owned by the utility, a fee of $1.00 would be appropriate.

Council will be applying the costs of sending two village firefighters north to inspect a tanker-truck towards the fire department account. Council learned that the truck had a number of repairs that were needed to make it road worthy and that the only good part was the pump. Extensive body and mechanical problems were listed by firefighters Gary Banford and Willard Duncan who spent three days in the northern three days travelling to and from the northern Ontario community of Black River - Matheson.

Council decided that any costs incurred during the trip, such as loss of pay, air fare, accomodations, etc., would have to come out of the fire department budget.

The search for a new tanker will continue and council felt that the two men who had taken the time to travel to inspect the vehicle had done a good job.

Councillor McAllister said that he thought the department did not require a brand new truck since the department did not use it every day like a city firefighter might.

Where to find one is the biggest problem for the fire department since city fire departments do not require tankers because of the easy availability of water.

Village foreman Ray Delegarde suggested that Crown Assets, who sell surplus government equipment, might be the place to look for a good used tanker and offered to look into locating one. In the meantime village clerk Fred Lloyd will write to Crown Assets asking them to inform the village of any such equipment that may be put up for sale.

After an inspection by Reeve Rooney and councillor Peter Swank, village council decided to award the tender for use of a caterpillar by the village to Cruickshank because of the heavier type of machine offered. The only other bid placed for the use of the machine for snow removal was by Lee Shaver.

Council agreed to the installation of handrails for the steps leading up onto the stage in the Civic Centre and building of cupboards in the kitchen. Village crews will install the handrails while council seeks estimates for the installation of cupboards. The requests had been made by the Women's Institute.

Foreman Ray Delegarde reported to council that they had only three incidents of water breaks during the month of December, with one behind the shopping plaza, on Ellis Drive and another on Davis Drive.

The question of frozen water lines brought about some discussion by council over a solution offered by the foreman.

He suggested that the simple installation of a ¼ inch tap that was kept open during the winter would eliminate the problems of having to open the lines. Fourteen reisdences in the village now have such a tap that has water running constantly.

"With the water running 24 hours a day, the water will not freeze," Delegarde told council.

While some councillors felt that residents may object to the sound of water running Delegarde said that the costs would greatly support the move. A tap would cost in the neighbourhood of $100. to install but to unfreeze the lines costs the village substantially more once two men are called out to correct the situation.

The taps would only be installed in certain houses in the village where required. Council is to decide upon the matter later.

The Library Board will Remain the same for 1980, with Reeve Rooney as chairman and board members Louisa Anderson, Mary Jean Craig, Clare Brown and Ruth (Mrs. Fred) Fetterly acting.



Heading west ...

Northern and Central Gas are heading west, to the end of Morrisburg. Crews were busy Monday morning pulling the gas pipeline under Highway 31 as the construction made it's way along the north side of Highway 2.

Further announcements expected

Industrial chairman sees prosperous year ahead

Morrisburg's industrial chairman is not letting the pace slow down in finding industries for the communities' industrial park and is hoping to announce in the next few weeks other companies that may locate in the village.

Harland Veinotte, who just last week announced that West Way Foods Incorporated, would begin construction this winter on five acres of land in the park, said that he is hopeful that he will have further news in a few weeks of other companies that may locate in the park northeast of the village.

"I don't want to say anything now until I am sure that there is a committment," he said.

Veinotte said that he had hoped to announce the West Way decision to build in Morrisburg months ago, but was unable to because there had been no firm committment from the company.

"I have been down to the final wire before and the company involved backed out of locating here at the last minute so I waited until there was a committment," he added.

West Way Foods, whose headquarters is situated in Minneapolis, Minnesota, purchased 5 acres of property in the industrial park and in the first stage of their construction will be using at least 3 acres. Completion is aimed at October 1st of this year and the plant, which will have 3 shifts once it is one full operation, is expected to employ about 25 people locally. That figure is also expected to rise, with more people being employed as production increases and the plant moves into a second stage of construction.

A spokesman for the company, John O'Connor, said that West Way had decided to build in the park because of the availability of transportation on the St. Lawrence River, Highway 401 and CNR spur line.

The company will be producing dehydrated molasses, which is used as a substitute in animal feeds. The plant will be 14,000 square feet in size.

A few minor problems remain to be ironed out, the major one being the construction of a 44,000 Kv line that Ontario Hydro is negotiating presently.

The line could take a path from the east since the Seafarers Institute will also require the same type of line, but the village of Morrisburg would prefer to see the line come in from the west. A corridor has already been set aside for the line, but would have to cross one section of private property that is now being negotiated. An easement of 66 feet wide is required for the line.

Civic Center to become accessible for handicapped

The village of Iroquois will be making entrances to the Civic Centre easier for people using wheelchairs as council last week instructed village foreman Ray Delegarde to proceed with putting up temporary structures to allow entrance.

The issue was brought up by Reeve Frank Rooney who told council at their regular January meeting that the problem of wheelchairs entering buildings had been brought to his attention by the Iroquois Women's Institute.

Presently there are 3 residents in the village using wheelchairs and the reeve suggested to council that the front and rear entrance to the Civic Centre be paved to allow easier acess. Those now using wheelchairs require assistance to get inside the Civic Centre.

Council was in favour of the idea and agreed that when paving is done this summer the work should be completed. Until then a temporary plywood structure will be placed at the rear door to the civic centre to allow entrance until the pavement is placed.

Matilda Township Winter Carnival begins this Friday

Snow may not be in an abundant supply this year but that is not stopping organizers of Matilda's winter carnival that begins this Friday.

Organizors of the three-day event, which will run from January 18, to 20, are hoping that some snow will fall before the annual event begins, and have planned activities that are aimed at pleasing both the young and old.

Max Keeping of CJOH television will be the master of ceremonies at this year's events and on Friday he will be assisting in the program that is scheduled to get underway at 7:15 p.m. at the Community Hall in Dixons Corners.

Highlight of the evening will be the selection of the carnival queen who will preside over the carnival's duration. Girls aged 15 - 18 residing in Matilda Township are eligible to enter and further information can be obtained by calling Bob Bennett at 652-4676; Robert Thompson, 652-2447; or Anita Gilmer, 652-4160 or 989-5397.

Also on the program for the evening will be the presentation of trophies for snow sculpturing, and the awarding of swimming and baseball crests. Entertainment for the evening will be supplied by local talent and coffee and donuts will be served.

Both Brinston and Dixons Corners will be playing host to the winter carnival on Saturday as events take place in both communities.

The snowmobile rally will begin at noon at the Community Hall and organizors say that if there is insufficient snow the rally will be cancelled along with the supper that is scheduled to take place between 4:00 and 6:30 p.m. The dance will go on as planned at 9 p.m. in the event the rally is cancelled.

In Brinston the broomball tournament will get underway at 11 a.m. and continue through until 3 p.m. A number of school-children have already signed up for the tournament that will take place at the Ball Park.

The final day of the carnival will see residents of South Mountain, Iroquois, Williamsburg and Matilda Township get the chance to view the strength of some of their councillors in the prestigious chariot races at the Ball Park beginning at 1:15 p.m. Sunday.

Also included in the day's events are a log sawing contest, children's races and public skating.

At 8:00 p.m. at Dixons Corners Community Hall an ecumenical service will be held to round out the carnival.

LaBelle, Bredin nominated

Candidates chosen for NDP & PC

The NDP and PC parties for Stormont-Dundas have both selected respective presidents to represent them in next month's election, but both are on opposite sides of the business world.

Maurice LaBelle, 43, a TCF employee who is also president of Amalgmated Workers Union Local 1332, received the nod from the New Democratic Party last week in an unoppossed nomination meeting held at the Anchor Motel in Cornwall January 7th.

The Progressive Conservatives also elected a president, James Bredin, who heads up the PC Association for Stormont-Dundas and is also president of Cornwall Motor Sales Limited. He will be representing the Tories in their bid to unseat incumbant Ed Lumley who represent the Liberals.

Bredin ran against Charlottenburgh Reeve Adrian Gadbois, 53, in a nomination convention held at the Cornwall Civic Complex last week. Gadbois, who has been outspoken on issues in the past, saw his second defeat in less than a year. He ran for the PC nomination last year and lost to Dick Aubrey, who recently declined to seek the nomination.

Bredin, who admitted that he did not have a strategy to defeat Lumley with, said that he was going to run a positive campaign.

"We have to get rid of two ayatullahs", the Tory candidate said to a crowd of 800 supporters. "Politically our present member is a disaster and must go. Trudeau must go also".

Bredin said that no wanted the election and that Trudeau was defeated because of his arrogance and his Liberals left Canada in a big mess. He added that even though Canada is one of the richest countries in the world the Liberals had left it in a bad shape because of mismanagement.

The NDP candidate, Maurice LaBelle, told his supporters that "governments composed mainly of lawyers and Canada's business elite cannot represent the interests of the working people."

He added that the Liberal and Conservatives have often the same large financial backing from the same corporations.

LaBelle reminded his audience that it was Trudeau who said that he would not instigate wage and price controls

See page 2

United Church Women hold first meeting of year

The New Year's opening programme for the United Church Women was held on January 10th at 2 p.m. in the church parlour. The president, Mrs. Theresa Couglar, welcomed all and began the programme with a hymn followed by prayer.

The minutes of the previous meeting were read by secretary Mrs. Leila Carter. The only correspondence was a Christmas thank-you note. Our March meeting will be withdrawn in lieu of Cardinal's invitation on March 11th, to hear Rev. Ron Wallace.

A very explicit annual report was presented by treasurer Mrs. Doris McQuaig making use of the portable chalkboard.

A follow-up report from the bazaar committee was given by Mrs. Ruth (Mack) Fetterly. The most important recommendation was to have a co-ordinating committee selected by February and the chairman of each committee selected by early spring. An in detail report was given to the secretary to be kept with the books for referral.

Our Outreach conveneer, Mrs. Nelda Brown, reported on the fourteen Christmas Cheer Baskets filled and later delivered by Rev. Brian Gee. The Campbell soup labels are to be handed in to Nelda by February 10. A motion was made, seconded and approved that we again ask for layette items for the Febuary meeting. These will be sent to the Victor Home in Toronto.

Following the receiving and dedication of offering Theresa turned the meeting over to Mrs. Nancy Delmage. Nancy, a member of our church Outreach Commission, prepared a collage, entitled Reach Out and Touch Someone, depicting three areas of Outreach: Home, Community, and World.

Even though through the news media we may feel that there is a great deal of sadness in the world, we could see, as we looked over these posters, many opportunities for people to do good. Through scripture readings, hymns and discussion, Nancy lead us to the final conclusion that "Love is Listening" and this we can all do.

Theresa thanked Nancy for her thought provoking outreach programme and put out a challenge to each one of us to help create a better world in which to live.

Tea and fancy breads were served during the social hour.

Iroquois scouts take first place in bowlarama

Fifty-four boys and a dozen leaders from St. Lawrence District, Scouts Canada, met at the Ingleside Lanes Sunday afternoon for four hours of bowling at their annual "Bowlarama".

District President William Sheldrick and Cubmaster George Lewis of Morrisburg were in charge. Iroquois placed first, winning the team trophy. Bradley Leclair of Chesterville scored highest in personal points, winning the individual trophy.

Community troops rated as follows: Iroquois, Chesterville, Kemptville, Morrisburg, Prescott 7th and Spencerville.

More than a dozen leaders of Boy Scout troops in the St. Lawrence District met at the United Church hall in Iroquois Wednesday evening to discuss Scouting programs and lay plans for winter and spring events. Commissioner J. Allan Thom of Prescott presided. Matters for discussion included "Bowlarama", "Klondike" derby and "Mini-klondike", winter sports days, cross-country skiing, fire-building and outdoor cooking, "survival" procedures, games and contests, crests and insignia. Communities represented included Iroquois, Prescott, Cardinal, Morrisburg, Kemptville, Chesterville and Spencerville.

The Reverend E. Earle Eaton of Chesterville, district chaplain and public relations officer, covered the meeting for the press.

Cookbook printing delayed, orders below requirement

Orders for the Iroquois Minor Softball Cookbook continue to fall short of the required 100 that the club needs for the book to be printed.

The team is hoping that the community will respond to the apeal that is now going out to the public for orders. The book contains a number of recipes submitted by Iroquois residents and all proceeds from the sale of the book will go towards purchasing new uniforms.

A number of merchants have sponsored the cookbook including Ron Fader Furniture, Iroquois Red and White, Ross Video Limited, Macs Texaco, Royal Bank of Canada, Sunrise Snack Bar, Rooney Feed and Garden Centre, S.A. Thompson and Son Limited, Biba, Iroquois Arcade and Subs and Tidy Car.

Co-ordinating the orders for the recipe books is Lori DeBellefeuille and those wishing to order can obtain an order form from Leo DeBellefeuille at S & F or for further information call 652-2123.

WDMH Auxiliary report Gift Shop successful venture

Twenty-one ladies met in the Conference Room of the Hospital on Thursday, January 10 for the monthly meeting of the Women's Auxiliary.

Kay Hearn reported on the continued success of our Gift Shoppe and Treasurer M. McLatchie proudly handed over a cheque for $3,000.00 to President Louise Sloan. Kay explained that a working fund of 2,000.00 was retained and a substantial inventory was on hand. Sales for the month of December were $1,803.58. The period January 14 - 31 has been designated 'Sale Days' for the Gift Shoppe.

Lil Lancaster reported the In Memorium Fund has a bank balance of $1,340.39 and investments of $16,300.00. Treasurer Gladys Marcellus reported a balance of $7,725.74 at the end of December.

Rose Beeman, Volunteer Chairman, gave an interesting account of her attendance at a Seminar "Emergency Care-Personnel & Death" featuring Dr. Mary C. Brown as guest speaker.

Volunteers worked 416 hours in December.

President Louise Sloan reported very brisk sales for our cook books. They are still available from Unit leaders and in the Gift Shoppe. Louise also mentioned plans in the making for a "Think Tank" involving ladies from surrounding hospital auxilaries, which will be held in early spring.

Rose Campbell very generously offered to loan some "Golden Oldies" L.P. records for use on 1-East to help brighten the days for the patients. It was suggested that on special days (St. Patrick's Day, etc.) appropriate music might be played.

The next Blood Donor Clinic is scheduled for February 20. The hours will be 2 - 5 and 6:30 - 8:30 p.m. Once again there will be a phone reminder for all previous donors and for this clinic a mail reminder for all Winchester and rural Winchester people.

District President Olive Cass informed the ladies that the Spring Conference was being held April 10 at the Talisman Inn in Ottawa. The program is to consist of an A.M. session - Cancer in the '80's -- with the main speaker being Dr. Rebecca McDermid, who is the chief Radioligist for the Cancer Clinic of the Civic Hospital. The P.M. session is about Palliative care with Dr. Jonathan Swift and Mrs. Carol Liberty, specialists in this field.

Getting on the voters list

Enumeration cards should be delivered by now

Notice of Enumeration cards should now be in the hands of voters for the February 18th federal general election. If your eligible to vote and have not received a Notice of Enumeration card you must contact the Elections Canada Office in your electoral district to ensure you are able to vote.

The Elections Canada Office will explain how you can get your name on the revised, final list of voters.

Your name can be added to the voters' list during the period of revision -- when deletions, additions and corrections are being made to the preliminary list. Revision will take place in urban districts on nine days. January 25th to February 4th, excluding Sundays. The hours for revision are 10 to 11 a.m. - or longer if necessary - and from 7 to 10 p.m. Revision in rural areas will be done between January 14th and January 30th.

Your Elections Canada Office will explain how you make take advantage of this provision.

The telephone number of the Elections Canada Office will appear in advertisements in local newspapers between January 15th and 25th. Or you can obtain the number by calling local telephone directory assistance; the number will be listed under "Elections Canada, together with the name of your electoral district.

To be eligible to vote, you must be at least 18 years on polling day, February 18th, A Canadian citizen and a resident of Canada.

Give... THE HEART FUND

DO IT YOURSELF!
CLEAN YOUR CARPETS... THE PROFESSIONAL WAY.
Rent the fantastic new Up & Out Hydro-Mist Machine for superior carpet cleaning. Loosens and removes dirt, previous shampoo residue, and up to 90% of the moisture in just one step. Save money... get results just like a professional!


AVAILABLE FOR RENTAL
4 HOUR — 8 HOUR — OR OVERNIGHT BASIS
JOHN'S PRO HARDWARE
657-4887

SUNOCO Fetterly's UNIROYAL
COMPLETE FUEL SUPPLIES
Clean Custom-blended leaded gas
Regular - ½ & ½ - or Premium
Unleaded gas - Winter blend Diesel fuel
Sales with Service
Fetterly's
A Complete Automotive Service
On Highway No. 2 At Carman Road
JUST SOUTH OF THE WATER TOWER
652-4841 IROQUOIS
Independent Service Garage and Parts Centre
Hours of Operation
Mon. to Fri. 7:30 a.m. to 6:00 p.m.
Sat. 8:00 to 5:30

Full field of candidates seek S - D seat

From page 1

voiced by the Conservatives, but then introduced it when elected. He wondered aloud where incumbent Lumley's voice of protest was when many of Cornwall's workers had their wage grains rolled back.

"There was none because he (Lumley) supported Trudeau" he said.

LaBelle said during the opening of his campaign headquarters Monday that he questioned incumbant Ed Lumley's concern for the "little guy".

The NDP candidate also said that he would strive to the best of his ability to keep Parks Canada in Cornwall, citing the arguments for moving the federal agency to Peterborough as senseless and only thinly disquised blatant, partisan politics.

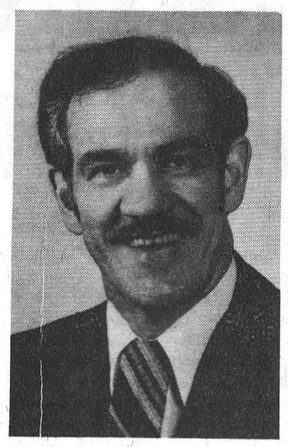

Maurice LaBelle
NDP Candidate

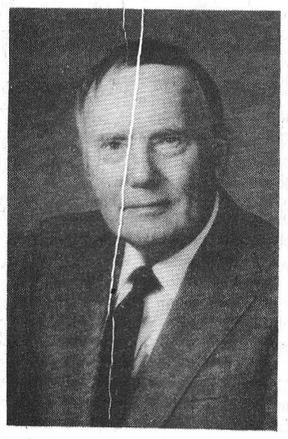

James Bredin
PC Candidate

Kenneth Mara, D.C.
Chiropractor
Morrisburg Shopping Centre
543-3226

MID WINTER SALE
Discounts on Winter Clothing
You'll Save at SAVERS
Iroquois & Cardinal


THE VILLAGE OF IROQUOIS

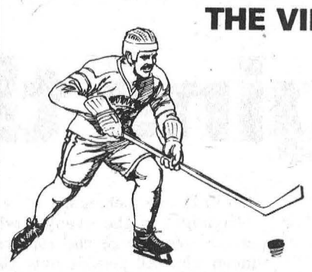

RINK SCHEDULE

MONDAY
9:00 A.M. - SEAWAY H.S.
3:30-5:30 - SKATING
6:00-8:00 - SKATING
8:00-9:30 - SKATING

TUESDAY
9:00 A.M.-2:00 - IROQUOIS P.S.
2:00-3:00 - SEAWAY H.S.
3:30-5:30 - SKATING
6:00-9:30 - MINOR HOCKEY

WEDNESDAY
9:00 A.M.-3:30 - SEAWAY H.S.
3:30-5:30 - SKATING
6:00-8:30 - SKATING

THURSDAY
9:00 A.M.-3:00 - PUBLIC SCHOOL
3:30-5:30 - SKATING
6:00-9:30 - MINOR HOCKEY

FRIDAY
9:00 A.M.-2:00 - SEAWAY H.S.
2:00-3:30 - SKATING
4:00-9:30 - SKATING

SATURDAY
9:00-12:00 - MINOR HOCKEY
2:00-9:30 - SKATING

SUNDAY
2:00-5:00 - SKATING
6:00-8:00 - SKATING

NO HOCKEY STICKS ALLOWED DURING PUBLIC SKATING HOURS

Beamish FAMILY CLOTHING STORES JANUARY CLEARANCE

SAVE 50% LADIES LONG SLEEVE BLOUSES
AN EXCITING SELECTION
Sizes 10-18 and 38-44
YOUR CHOICE ½ PRICE

SAVE 50% SWEATERS & CARDIGANS
FOR LADIES, GIRLS, CHILDREN & BOYS
Assorted Styles
½ PRICE

SAVE 50% ON OUR ENTIRE SELECTION OF DRESSES
MANY EXCITING STYLES
Reg. from $12.97 to $49.97
½ PRICE

SAVE 50% MEN'S TRACK SUITS
Reg. From $16.97 to $22.97
½ PRICE

SAVE 50% MEN'S BRAND NAME THERMAL UNDERWEAR
Our Reg. $8.25 ½ PRICE

SAVE 25% WEATHER GUARD WINTER BOOTS
Children's, Ladies', Men's & Boys'
25% OFF

SAVE ⅓ ALL OUTERWEAR
Men's, Ladies', Boys', Girls', Children's
⅓ OFF

SAVE 25% SELECTION OF MEN'S LONG SLEEVE SHIRTS
25% OFF

Beamish IROQUOIS PLAZA CHARGEX VISA master charge
Tues. - Sat. 9:30 - 5:30
Fri. - 9:30 - 9:00
USE OUR LAY-A-WAY PLAN

S D and G secondary teachers condemn school ratio

Secondary school teachers in Stormont, Dundas and Glengarry condemed the county board last week for increasing student-teacher ratios in April of last year and said that the move had placed a strain on the education system that could not be justified by the money saved.

The charges were leveled at the S.D. and G. board by David Moss, president of the local unit of the Ontario Secondary School Teachers Federation, who said that the ratio approved last spring had led to 30.7 percent of academic classes having 30 or more students.

He added that the morale of teachers had suffered as a result and the 525 teachers employed by the board feel professionally frustrated as more and more facilities, such as resource and guidance rooms, are done away with to provide teachers with classroom instruction.

Moss said that services should be enlarged by providing classes for gifted children and enrichment classes for those requiring it.

"The concept of partners in education must be restored and encouraged," he said, "As a result of recent changes teachers do not feel that they are being viewed as partners."

School board trustees, who discussed the teacher's presentation, had no comment.

Chairman Sandy Enns told the trustees that the teachers could only address the board behind closed doors because the presentation dealt directly with the negotiation process. Enns would not comment on the report, saying only that they had received it.

Negotiators with the S. D. and G. Separate School Board it's elementary teachers may be close to a new wage settlement.

The teachers, who met on Monday evening in Cornwall, voted on a new offer from the board and Rolland Poirier, chief negotiator for the teachers, said the ratification would be recommended by the negotiating committee.

Although no details of the agreement were given out, Poirier said that a ratification vote by the school board would be held Tuesday night if the teachers agreed to accept the contract Monday. The tentative agreement was negotiated last week and acceptance by the board requires a majority vote.

News from South Mountain

Mr. and Mrs. Basil Watson of Cardinal called on Mrs. John Johnston on Wednesday evening enroute from Ottawa.

Mr. and Mrs. Ronnie Berry and family of Smiths Falls spent last weekend with the formers Aunt Mrs. Violet Stirtan and other relatives here.

Mrs. Allan Gates and son Scott who have been in Nova Scotia with her family there arrived over the weekend by plane and visited Allans parents home. Mr. and Mrs. William Gates and grandmother Mrs. Viola Marchand and Aunt Muriel Stanley, they left again by plane from Ottawa on Monday morning for their home in Edmonton, Alberta arriving there on Monday evening.

Mr. and Mrs. Chris Brodner of Chateaguay Centre, Quebec spent a couple of days with the latters sisters Mrs. Vila Marchand and Muriel Stanley leaving on Tuesday afternoon for their home.

Mr. David Scharf of Ottawa spent the weekend with his parents Mr. and Mrs. Nelson B. Scharf.

Mrs. William Black of Longuiel, Quebec spent the weekend here with Mr. and Mrs. David Black, Sherrie and Julie returning home on Tuesday afternoon.

Mrs. John Johnston spent Tuesday afternoon and had supper and spent the evening with Mr. and Mrs. Basil Casselman of Winchester Springs.

Mr. and Mrs. Raymond Greene and son Steven of Hamilton who spent Christmas and the holidays with Mr. and Mrs. Nelson B. Scharf left for their home on Saturday.

Miss Patsy Doyle of Ottawa spent a couple of days with her mother Mrs. Neil Doyle and Uncle Lorne Mulloy after Christmas.

Mr. and Mrs. Bruce Gains and daughter Mandella of Hulbert called on Mrs. John Johnston

Mrs. Violet Stutan returned home again after spending the Christmas week with her neice and her family Mr. and Mrs. Douglas Airith, Steven and Leslie of Willowdale, Ont.

Mrs. Viola Marchand and sister Muriel Stanley spent Christmas and Wednesday with Mr. and Mrs. Gordon Marchand and family of Domville, Ont.

Mrs. M. H. Barry arrived home Monday after spending Christmas and the holidays with her Daughter and Son-in-law. Mr. and Mrs. John Fulton and family of Hamilton, Ont.

Mrs. John Johnston spent Christmas Day with Mr. and Mrs. Basil Casselman and family of Winchester Springs.

by E. G. AVERY — Bird Notes

Winter is still playing hard-to-get, and this makes some of us glad, and some of us sad. Seasonal past times such as sleighing and snow sculpture have been deferred and many garden-lovers are worrying about their perennials.

As for the birds, natural food supplies are easy to find with the result that attendance at the feeders is down considerably. On those two extremely windy days there were only a few Sparrows, and one lone Cowbird.

Among the House Sparrows that come every day is one with a white feather on his left wing. This is the second year that we have seen him; perhaps other feeder operators have noticed this easy-to-identify bird.

There have been several reports of Hawks, usually Red Tails. These large Hawks like to perch in the top of a tall tree and watch for unwary mice and other small prey. Even the Crows are still around in the fields, a strange sight in mid-January.

The Chickadees and the Bluejays brighten up the dull days, often arriving in the tree at the same time. The two Evening Grosbeaks with their harem were feeding on the ground this morning, and we spied a Downy Woodpecker making a careful inspection of the local clothesline poles. Although Woodpeckers can hardly be described as beautiful, they certainly are among the most attractive of all birds: the intricate black markings on back and wings, and on the males, the bright red headpatch make a very pleasing costume. The Hairy is almost identical, except for its larger size. Woodpeckers are permanent residents, but are more likely to be seen in winter, especially if suet is offered at the feeder.

To aid someone who has broken through ice, lie flat and reach toward him with a branch or pole.

FREE SEED and GARDEN CATALOGUE

Send today for your big FREE Catalogue of Flower and Vegetable Seeds, Garden Supplies and Ideas.

ONTARIO SEED CO.
P.O. Box 144
WATERLOO, ONT. N2J 3Z9

Name .....

Address .....

..... Code .....

Vogue's

BRIDAL SHOW

WEDNESDAY JAN. 30, 1980

CORNWALL CIVIC COMPLEX

TICKETS $5.

NOW AVAILABLE AT VOGUE SHOPPE

500 MONTREAL ROAD

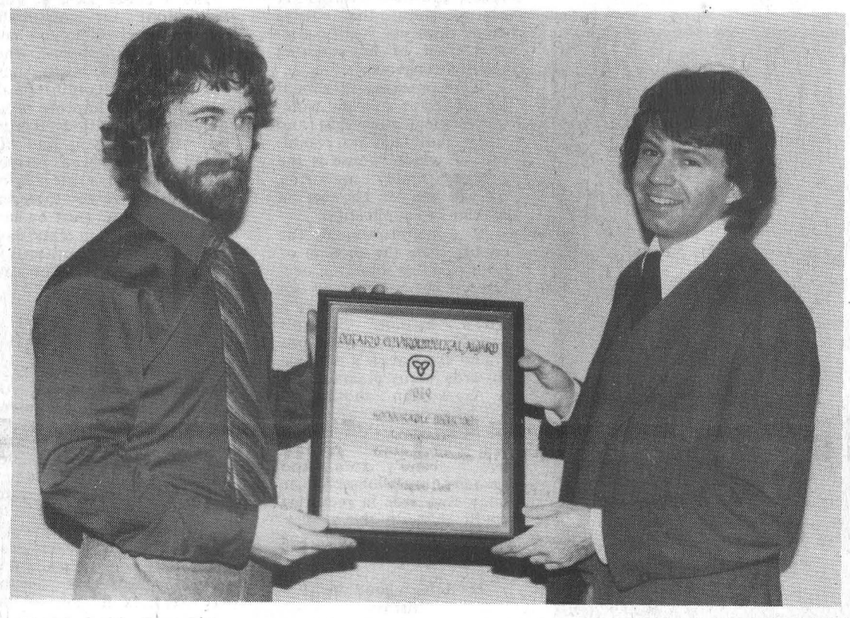

The Iroquois Post was presented last week with a certificate of honourable mention from the Ontario Ministry of Environment for environmental journalism. Presenting the award, left, is Dave Crump, Cornwall District Officer Industrial Abatement Section, to Dent Tillotson, right, Editor. The award was given for an editorial on the affects of winter navigation on the St. Lawrence River.

Seaway this week

Last Wednesday, both of Seaway's boys basketball teams came up winners against their Tagwi opposition. The Juniors won easily by a margin of 14 points while the Senior team completely dominated their game winning by a score of 77-53.

On the same day, our Senior and Junior girls volleyball teams took part in a tournament with teams from Char-lan and Tagwi high school. In the Junior section of the tourney, Seaway won one game in each of its two matches. The Seniors lost a good portion of their games but managed to win on one game in their second best of three match.

Friday's poor weather conditions brought bad luck to the boys basketball teams as both the Seniors and Juniors came up losers against two very strong teams from CCVS. The Juniors lead in their 62-35 loss by Paul Kjaer who had 13 points on that night. The Seniors lost in a close match 57-47 to the CCVS seniors.

BEATEN?

YOU BET YOUR LIFE IT CAN. PLEASE GIVE.

CANADIAN CANCER SOCIETY

GALAXY HAIR STYLING



WE CARE ABOUT THE WAY YOU LOOK

Friendly and courteous Service
Uni-perms, Cuts, Blow Drying and Colouring

Proprietor
JUDY BARNHARTD

225 LEWIS ST.
CARDINAL 657-3396

CO-OP JOIN THE CLUB...

THE PROFIT MAKER CLUB 200

The CO-OP Profit Maker 200 Club is a program designed to show farmers that by using good management and CO-OP Feeds you can raise a litter of baby pigs to a weight of 200 kg or more by eight weeks of age. And to reward those farmers who do.

Here's how it works.

Registration must be made within 14 days of farrowing, and the litter must be fed CO-OP Feeds, including CO-OP Piglet Prestarter and Profit-Maker 18% Pig Starter.

Every farmer who registers a litter receives a bottle of CO-OP Injectable Iron Free.

Every farmer whose litter reaches a weight of at least 200 kg by eight weeks of age, receives a certificate of achievement and a 10 ml metal syringe.

Of these, the top four will receive an engraved plaque and valuable merchandise prizes of their choice.

And finally, the top two will also be the guests of UCO at the Ontario Pork Congress in Stratford with meals, accommodation and free tickets to the Stratford Shakespearean Festival.

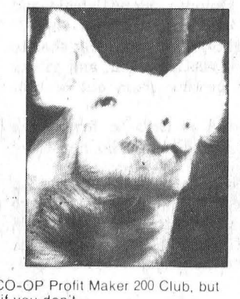

It costs you nothing to join the CO-OP Profit Maker 200 Club, but it may cost you in lost revenues if you don't.

See your CO-OP Feed Salesman for details and a registration form

UCO UNITED CO-OPERATIVES OF ONTARIO

U.C.O. BRINSTON 652-2092

Red & White Inflation Fighting Specials



Round 1



Sunlight liquid detergent 1.5 litre jug 1.69

heavy duty liquid Wisk 1 litre cont. 1.69

Swansdown bathroom tissue 6 roll pkg. 1.69

Better Buy liquid beach 128 fl. oz. jug .89

9-Lives - assorted cat food 6.5 oz. tin 3 for .89

Canada fancy frozen McCain superfries 2 lb. pkg. .79

Round 2



Heinz condensed tomato soup 10 fl. oz. tin 5 for .99

Christie's premium plus crackers 450 gram pkg. .79

Canada fancy Green Giant peas, kernel corn, green or wax beans or cream corn 7 to 10 oz. tin 3 for 1.00

Cloverleaf - solid white tuna 198 gram tin 1.59

Libby's - Canada fancy tomato juice 10 fl. oz. tin 4 for .99

Klik luncheon meat 12 oz. tin 1.29

Round 3

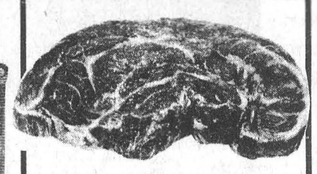

Cut from Canada Grade A Beef (Bone In)
blade or chuck short
RIB ROASTS 1.48 lb.

Cut from Canada Grade A Beef
Blade Steak lb. 1.58

Boneless Stewing Beef lb. 1.98

Pride of Canada (Store Sliced) Cooked Ham lb. 1.98

Schneiders 16 oz. Pkg. Bologna 1.58

Schneiders 2lb. bucket Fried Chicken 3.78

Pride of Canada No. 2 Bulk Wieners lb. .98 / 10 lb. box 9.48

Pride of Canada (By the piece) Wax Bologna lb. .88

Fresh Pork Liver lb. .38

Fresh Side Pork lb. .88

Fresh Pork Shoulder PICNIC ROAST lb. .88

Round 4



Skippy peanut butter 500 g jar .99

Round 5



Kraft miracle corn oil margarine 907 g pkg. 1.99

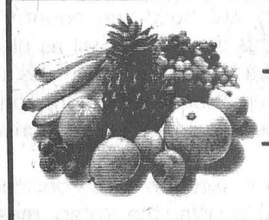

Golden Yellow BANANAS 4 lbs. 1.00

Canada Fancy McIntosh APPLES 5 lbs. 1.38

Canada No. 1 Wax TURNIPS lbs. .9

EXTRA SPECIAL!

Thrifty Sliced BACON END 16 oz. pkg. 49c

McClean (Reg. Cut) (while they last) FRENCH FRIES 4 lbs. 8 oz. .49

apple, cherry, or rhubarb-strawberry E.D. Smith pie filling 19 oz. tin .89

E.D. Smith less sugar raspberry or strawberry jam 9 fl. oz. jar .89

Dare peanut butter chip or fruit creme cookies 400 to 450 g pkg. 1.19

Chef Boy Ar-Dee beef ravioli 425 gram tin .69

Zip dog food 25 oz. tin .38

Spratt's total diet dog food 2 kg. pkg. 1.99

Kleenex boutique napkins pkg. of 75 .79

Quikki roll-o-bags pkg. of 30 .85

Morning Meadow or Seawind fresh bar soap bath size .55

all automatic dishwasher detergent 50 oz. box 2.59

Kotex sanitary napkins pkg. of 12 1.09

assorted varieties Carnation instant hot chocolate 10 x 28 g plus 2 x 28 g bonus pkg. 1.19

regular or with pork deep browned Libby's beans 3 8 fl. oz. tin 1.00

E.D. Smith tomato paste 3 5 1/2 oz. tin .89

Breck shampoo 200 mL cont. 1.59

frozen Highliner cheddo stix 14 oz. pkg. 1.39

Stouffer - assorted frozen meat pies 10 oz. pkg. 1.09

frozen pound, banana or orange Sara lee cakes 298 g pkg. 1.39

Values effective until closing Saturday, January 19, 1980. We reserve the right to limit quantities.



IROQUOIS RED & WHITE

THESE SPECIALS ONLY APPLY TO IROQUOIS RED & WHITE, IROQUOIS PLAZA

the EDITORIAL

THE IROQUOIS POST

Published Every Wednesday at
P.O. Box 400, Iroquois, Ontario, K0E 1K0
Member - CCNA & OWNA
SUBSCRIPTION RATES:
$7.50 a year - Senior Citizens
$9.00 a year in Iroquois & Market Area
$11.00 a year - Elsewhere in Canada
$25.00 a year in the U.S.A.
Owned and Published by
IROQUOIS PRINTING LIMITED
Brian Dwyre - Vice President & Sales Manager
Ellwood Patterson - Treasurer & General Manager
Dent Tillotson - Editor
Nick Gardiner - Cardinal Editor
Mike Dwyre - Advertising Sales
Iroquois Printing Limited also publishes
the monthly Farm Magazine
"THE FARMER" Town and Country Guide
3rd Friday of each month and
"PEOPLE FROM CARDINAL" NEWS
SECOND CLASS REGISTRATION NUMBER 1361

Forging Ahead

It is the beginning of a new decade and for the Village of Morrisburg it has begun on the right foot.

The announcement of a new industry moving into the community is always welcome news, for it spawns new jobs, new people, a better tax base and best of all, a belief in the future of the community itself.

No one likes to admit it, but Morrisburg is leaving area communities behind in attracting new industries to settle in and make a home.

More than ever now, fewer people will be wanting to travel less distances to their place of work and to keep a community from losing it's greatest asset, the young, villages such as Iroquois and Cardinal will have to entice a variety of industries to them instead of having the industries enticing the young from the village.

Young people now coming out of schools no longer have that desire to work in the company that has loomed large over the majority of their childhood years, but instead normally seek other challenging fields.

For both Iroquois and Cardinal the young have little choice in where they will work, with the variety being even smaller. It is such a situation that leaves youth with the awkward choice of taking work that they may find less challenging and rewarding than if they moved to a larger centre and left their roots behind.

No one should scorn the industries that now serve the companies, for they have been good corporate citizens. But even they will admit that placing all your bets on one horse can be risky.

Time For Decision

Now that the Liberal party has begun to unveil its policies for the '80's, the Canadian voter has the opportunity to select the candidate whose party most closely reflects his own beliefs.

This February election is one of the most important in recent history and as Canadian citizens we must consider the choices carefully. The government that we elect will build the country's economic framework for this decade as well as plan our energy future. In addition it may well have to respond to a grave international situation, one which many believe to be the most serious crisis since World War II.

This is not the time for an election to be decided by mere political partisanship. We, the voters must examine the policies of each party and decide whether or not they are compatible with our own principles.

The fog of indistinct party lines, which has caused considerable frustration in any attempt to discern the differences between the three parties, is beginning to lift. Each party is defining its principles and it is that consideration alone on which we should base our decision.

We should shake our complacency and decline the advice of the media who seems intent upon promoting a winner-take-all battle between the Conservatives and the Liberals. Blind faith in the editorial judgement of the local media is a poor base from which to launch the '80's.

As the workmen's compensation advertisement goes: We have the know-how, let's use it.

PARTICIPACTION ©
The Canadian movement for personal fitness.



'One foot in the furrow' by Bob Trotter

Letters are appreciated by Bob Trotter Eldale Rd Elmira Ont N3B 2C7

The public is aroused. The writing is on the wall as far as marketing boards are concerned.

During the last few weeks, I have made it a point to talk to a number of people about farming in general and farm marketing boards in particular. I never cease to be amazed at the ignorance expressed by the general public with respect to marketing boards.

Most people really believe that every farm product in this country is on quota; that is, farmers are told exactly how much they can produce. As far as I know, only half a dozen of the more than 100 marketing boards right across Canada have quotas: milk, chickens, turkeys, tobacco and eggs. To some extent, wheat may fall into the same category although farmers are not told how many bushels to produce. They know that, no matter how many bushels they produce, only a certain amount will be sold at a reasonable profit.

My son-in-law, God bless him, was born in the city but was raised on a hobby farm. He now lives -- as I do -- on a couple of acres in the country and keeps horses. He should know better but he blames much of today's inflation, especially food prices, on quota-setting marketing boards, not realizing that the only boards affecting him are milk, eggs and chickens. And most of the chicken he and his family eat comes from that old southerner, Col. Sanders.

I'm convinced that the price of chicken paid to the farmer has little affect on what he pays for Kentucky fried chicken.

He and his family love hamburgers. That is where they go for most of their meals eaten out of the home. Yet, the beef farmers of this country have stubbornly resisted any type of marketing board. If the price of hamburgers goes sky high in the next few months, as the price of beef goes up, he will blame marketing boards for the increase.

I am also convinced that, if the beef producers did form a marketing board, these terrible ups-and-downs in the price of beef at the consumer level would even out instead of being extremely low for six or seven years and then going out of sight for the next five or six years. Those boom-and-bust cycles may prove beneficial to some of the smart farmers -- or those who are not carrying a high debt -- but all it does is turn off the consumer.

Right now, there is a federal inquiry into the uses and abuses of farm marketing boards, particularly those quota-setting boards previously mentioned. If I had any influence with farmers and farm marketing boards, I would welcome that inquiry with open arms. I would encourage everyone, whether from the government, from the consumers association, the processors -- whoever -- to get into the nitty-gritties of farming. I would give them all the information I could possibly give them.

I would open all my books, all my information charts, all my profit-and-loss figures to everybody who wanted to see them. I would prove to anyone and everyone that farmers in this country want a fair return on labor and investment, nothing more than any other businessman or industry asks.

I am supremely confident that, when the dust has settled, no prices will be rolled back more than a cent or two a pound or a dozen, if that.

I have dealt with farmers and agricultural organizations for more than 30 years. I have found them generally to be honest, straightforward and upright in all their dealings. If you can prove to them that they are making too much money on a product, they'll be the first to admit it.

But they must be, they have got to be, more than willing to allow the public to scrutinize their pricing systems. They must bend over backwards to prove themselves. They must be honest enough to dismiss those who have been living on their backs with inflated salaries for a dozen years.

Fairness must not only be done; it must be seen to be done all across Canada.

Unless agricultural organizations and all farmers are willing to be open about it all, they will deserve the fate that a goat-hungry public wants to hang around their necks.

Anyone want an old farm-writer to head that inquiry?

No. On second thought, I have been too much of an advocate of farm marketing boards to be completely objective.



Canadian personalities by Bill Smiley

Well, our children are gone, and our children's children. I can scare forbear to tell you what a legacy they left us. A flat wallet. A bowl of sunflower seeds. A guitar with a hole in the body. A telephone that defies the efforts of the repair men. A toilet that overflows. And so on.

But all you need is love. As they say. Well, as I sit here remembering the Hades that is a Canadian bus terminal at holiday time, I am forced to wonder.

Were all those crapulous old gentlemen and indignant elderly ladies who kept screaming, "What about me?" full of love? Or perhaps those boisterous teenagers who kept trampling the crapulous old men and the indigant elderly ladies?

Since I don't even want to think about anyone under the age of 48 for at least six months, I'll leave 'er lay. I won't even mention that my daughter got her suitcase on the wrong bus, and my son got himself on the bus my daughter was not on, with all the rest of her luggage. C'est le bus business.

No. I'm sick of the young. I want to deal, in this column, with a couple of oldsters. One of them takes a very dim view of me and the other takes a gleeful, healthy look at life.

For years, I've been receiving Christmas cards from someone who signs himself Your TV Repair Man. It drove me a little nuts. The messages were always lively and salty and blunt.

This year, the TV Repair Man came out of the closet. But not completely. He still wouldn't sign his name.

In the same mail, I received a copy of a long letter written to the editor of the Gazette-Reporter, Rivers, Manitoba.

Both letters dealt with a particular column I'd written. Comparing them might give the gentle reader a cross-section of the philosophy of Canadians. I'll print parts of them, sticking my own oar in whenever I dang well feel like it.

Here's the TV Repair Man: "Hello Smiley - Merry Christmas" thought you had said it all and then wound up with the best one this year's Armistice Day column. I have always looked forward to, and backward to, that column. To me, Armistice Day is the most important holiday except Christmas.

"I lost a lot of close friends in both world wars. You said you thought you had said it all and then wound up with the best one of all. You have never said it all nor ever will.

"I have enjoyed your column for many years (thanks TVRM) so maybe you'd like to wade through this. I won't take long and you can scrape your shoes when you're through.

"First, I am an old man 78 last month." (Hell, that's just a boy, TVRM). Second I am no more a TV repair man than your are an auto mechanic. Third I am the richest man in the world, if you count friends. (Yes, man, I count friends). I live alone in a shanty I built myself and have everhthing I need or want and enough pension that I can help people now and then that need it.

"Like yourself, I have grandchildren that are my pride and joy and opened up a whole new life for me. I taught them to swim, fish, skate, garden, you name it, and like you I am proud as hell of them. If that ain't happiness, forget it."

That's a happy guy, the old TVRM. The other letter is full of cliches, bombast, and other words beginning with B: "Sacrifices; terrible price; home and country; fallen comrades." Etc.

Fallen comrades my bum. They didn't fall, Mr. G. Mathison of Hardina, Man. They were killed.

More of the same pap. "where was Mr. Smiley when teenagers were dying on the beach at Benny Se Mer?" I presume he means Beny sur Mer. Well, Mr. M., I was about five miles away, at Ste. Mer E'glise, shooting, shooting and bombing the daylights out of the guys who were shooting at the guys who were dying on the so-called beach. Some beach.

"Where was he when the children were coming out of Caen while it was being bombed, hungry children, alone, afraid and with nothing but a black sky full of cold rain to succor them?" Mr. M., after bombing Caen about eight times, and being shot to shreds in the process, I was in a jeep, visiting Caen, and giving those kids my chocolate rations and getting them out of that hell-hole.

"Does Mr. Smiley really believe that is time to forget the para-troopers of Arnhem, the Third Devision or the heroes of the Second at Dieppe?"

Yes. I was shot down shortly after Arnhem. A paratroop doctor bound my displaced knee-cap. I met some of the Arnhems. They were a tough bunch of bastards, triumphant in defeat, undaunted. The "heroes" at Dieppte were a poor bunch of mislead, misinformed, undertrained kids led into an impossible attack by stupid commanders.

"I saw teenagers, like the ones he is teaching now, die in the mid at Walcheren (misspelled) ... and their last thought was a yearning for home. (Canada)".

Well, Mr. C., I saw teenagers go down in flames, plunge into the ocean, and though I did have an ear to their chest, as you seem to have had, I heard their last thoughts, sometimes, on radio.

"Jesus. Mom. Help me. Mother! Help!

CONSUMER BEAT
Women Have Right to Credit

Most of us in Ontario find credit as confusing as it is indispensable. For women in particular, the question of credit rights and credit worthiness is a difficult one; charges of discrimination against women in credit granting are not at all unusual, and misconceptions about credit rights exist, not only among the credit-using public, but among credit grantors themselves.

The fact is that under Ontario's equal credit opportunity guidelines, everyone – regardless of sex or marital status – has the right to apply for credit and be judged by identical standards. The guidelines were established by the ministry of consumer and commercial relations in cooperation with the credit-granting industry. But no matter how good the intentions of creditors are, only women themselves can ensure that the guidelines are applied, by understanding their rights and responsibilities in the credit market.

Know the facts

In Ontario, a woman, whether married or unmarried, has the right to obtain credit in her own name as long as her credit qualifications, including her earnings or separate property, would qualify a man in the same situation. Both alimony and child support are considered sources of income.

Credit agencies may not refuse to grant credit to a woman simply because she is newly separated, divorced or widowed. And if she obtains credit and then changes her marital status, that change alone does not justify a re-evaluation of her existing credit arrangements.

The same standards should be applied to men and women seeking mortgages and other credit facilities, regardless of which spouse is the primary family supporter, or the sex of the person making the application.

If a couple applies for credit, then the income of both partners should, if necessary, be considered. An agency can no longer say a wife's income "doesn't count", or ask questions about the couple's attitude towards family planning.

A woman should be judged according to her own credit history, which should not change simply because her husband's does. And agencies must observe the same standards in requiring credit data on the spouse, regardless of the sex of the applicant.

Establish a good credit history

Of course, credit is a privilege – not a right. Therefore, the guidelines do not mean that women who have never had the opportunity to demonstrate financial responsibility have an automatic right to receive credit. Any woman – or man – must first prove to the bank, trust company, loan agency or other lending institution that he or she is a good credit risk. A person's character, income and assets, work record, living accommodations and reasons for borrowing may all be considered.

Because of that, you may wish to establish a credit history. You can do this in a number of ways. Apply for a charge account at a local department store or shop. If you drive, apply for a credit card from a gasoline company. Apply for your bank's package deal for personal banking services, or a general-purpose credit card. Join a credit union where you work or in your community, or apply for a small loan from a financial institution where you are known.

Remember when you apply for credit that your chances of getting the best possible terms improve if you do some comparison shopping. Compare interest rates, services offered and other terms of credit before you make a final decision.

Credit refusals

Of course, your application for credit may be turned down for any number of reasons. Lenders are not obligated to extend credit to anyone, and each agency applies its own criteria for judging credit worthiness.

The fact that you have been refused by one credit grantor does not mean another won't accept your application. But if your applications are turned down, take a closer look at your situation. Are you really credit worthy? Do you have a financial problem? What other reasons might there have been for credit refusal? In order to improve your credit qualifications, it is important that you find out why you've been refused credit. Lenders are legally required to give you their reasons, but you must be sure to inquire within sixty days of receiving notification that your application has been denied.

Know now to complain

If you are denied credit and really believe that you have been discriminated against because of your sex or marital status, ask to see the senior credit officer of the agency involved. Be prepared to assert your claim and back it with facts. If your request for credit is still refused and you are not given a satisfactory explanation, contact the nearest Consumer Services Bureau of the ministry of consumer and commercial relations. But first, get the full story. The ministry provides a booklet titled "Credit and You" through its Consumer Information Centre at 555 Yonge Street, Toronto, Ontario M7A 2H6. Only when you know the facts can you take advantage of your full economic status in Ontario.

Mainstream Canada

What's Gone Wrong?

By: Roger Worth

A manufacturer in Windsor, Ontario, can't find a qualified millwright, even though the job pays more than $20,000 per year. Meanwhile, Alberta businesses are recruiting skilled trades people in Ontario, and a Nova Scotia contractor could use two additional carpenters – if they were available. Even big companies like General Motors have been forced to import specialized technicians from Europe.

These are only a few example of the growing shortage of skilled labor that is creating major headaches for Canadian business.

The paradox, of course, is that this labor shortage exists at a time when 800,000 or so Canadians claim they are unemployed.

Roger Worth is Director, Public Affairs, Canadian Federation of Independent Business.

What's gone wrong? Why haven't Canadians been trained to handle the kind of well-paying jobs that are now becoming available.

The simple answer is that governments have been short-sighted, spending heavily on higher education rather than concentrating on the skilled trades where opportunities now exist.

In many ways, the problem arises as a result of poor planning, and the shortage is going to get worse as the country gets set to spend a whopping $200 billion on new investments in this decade.

And while big business is certainly feeling the pinch, smaller companies are caught in an even tougher dilemma. The 55,000 members of the Canadian Federation of Independent Business, for example, repeatedly rate shortages of skilled labor as one of their top problems.

Governments aren't totally responsible for the lack of suitable training programs. Business and labor have also been reluctant to co-operate on realistic apprenticeship programs, forcing federal and provincial authorities to set up training systems that in many cases bear little relationship to the job market.

Nevertheless, all is not lost. Crash programs to train specialized trades people are already under way in some areas of the country and plans for more concentrated efforts exist.

What's needed, though, is an added push. Unless Canadians are trained to handle skilled jobs, the tremendous opportunities that present themselves in the next decade will be diminished.

Minor Hockey

BANTAM
Tournament - Game 1
January 12, at Cardinal
Morrisburg 3, Iroquois 2

N. Smith 1
R. Francis 1
Assists - T. Picotte, T. Toupin, W. Traynor

BANTAM
Tournament - Game 2
January 12 at Cardinal
Iroquois 5, Edwardsburg 0

F. Lee 2
R. Francis 1
W. Prunner 2
Assists - R. Francis, W. Traynor

BANTAM
Tournament - Game 3
B Championship
January 12, at Cardinal
Iroquois 4, Chesterville 0

F. Lee 2
T. Toupin 1
W. Prunner 1
Assists - W. Traynor, D. Hall, A. Burgess, F. Lee, A. Burgess, T. Toupin
Kevin Ault recorded 2 shutouts due to some great goaltending and good teamwork from the players in front of him.

BANTAM A
January 6, at Cardinal
Iroquois 5, North Glen-Stor 0

T. Toupin 2
F. Lee 2
S. Freer 1
Assists - W. Prunner (3), F. Lee (1)
D. Hall (1)
K. Ault earns the shutout.

BANTAM
January 8 at Cardinal
Morrisburg 1, Iroquois 1

Tony Picotte 1
Assists - Norman Smith

BANTAM
January 9 at Spencerville
Iroquois 4, Spencerville 1

Darrin Hall 2
Assisted by Reggie Francis (1)
Norman Smith 1
Willy Prunner 1
Assisted by Will Traynor

PEE WEE A
January 7 at Morrisburg
Iroquois 6, Morrisburg 5

Mike Veltkamp 1
Assisted by Chris McDermid, Bruce Mullins
Jeff Veltkamp 3
Assisted by Gary McInnis (2), Andy Lee (1), Jimmy Aspin (1)
Andy Lee 2
Assisted by Mike Veltkamp (1), Jimmy Aspin (1), Jeff Veltkamp (1)

PEE WEE A
January 9, at Cardinal
Iroquois 7, Cardinal 0

Mike Veltkamp 2
Assisted by Chris McDermid (1), Bruce Mullin (1)
Andy Lee
Assisted by Gary McInnis (2), Jeff Veltkamp (1)
Gary McInnis 1
Assisted by Andy Lee
Bruce Mullins 1
Assisted by Chris McDermid, Mike Veltkamp
Chris McDermid 1
Assisted by Mike Veltkamp, Bruce Mullins
This is Jeff Whitteker's 5th Shut Out this season.

PEE WEE A
Tournament
January 13, at Kemptville
Shawville 7, Iroquois 2

Andy Lee 2
Assisted by Gary McInnis (2), Jeff Veltkamp (1)
1st Game of Tournament

PEE WEE A
Tournament
January 13, at Kemptville
Iroquois 6, Athens 0

Mike Veltkamp 2
Assisted by David Lapier (1), Jimmy Aspin (1), Bruce Mullins (1)
Jeff Veltkamp 1
Andy Lee 2
Assisted by Jeff Veltkamp (1)
Bruce Mullins 1
Semi Final

PEE WEE A
Tournament
January 13, at Kemptville
Iroquois 6, Osgoode 1

Gary McInnis 3
Assisted by Andy Lee (2), Jeff Veltkamp (2), Jimmy Aspin (1)
Jeff Veltkamp 1
Assisted by Gary McInnis, Andy Lee
Shawn Lapier 1
Assisted by Mike Veltkamp
Mike Veltkamp 1
Assisted by Chris McDermid
B Final Champs. The boys received crests and keeper trophy.

CARDINAL MINOR HOCKEY RESULTS

ATOM A
January 13
Exhibition
E. Fletcher Pharmacist Redbirds 2
Chesterville 1

D. Hyde 2

ATOM A
January 14
Athens 2
E. Fletcher Redbirds 1

D. Orzel 1

PEE WEE A
January 13
Exhibition
Casco Redbird 7
Brockville B's 3

J. Scott 2
D. Davy 2
T. Cook 1
B. Mills 1
C. McLaughlin 1

PEE WEE A
January 14
Iroquois 3, CASCO Redbirds 2

C. McLaughlin 1
B. Burwell 1
Assists:
A. O'Brien (2), C. McLaughlin

BANTAM A
January 9
McLaughlin Furniture Redbirds 4
Morrisburg 1

P. Hoy 1
B. Murray 1
R. Crawford 1
M. Hoy 1
Assists:
T. Gill (2), B. Scott (2), D. Patrick, R. Crawford

BANTAM A
January 14
Exhibition
Massena 4
McLaughlin Furn. Redbirds 1

B. Scott 1
Assisted by M. Hoy

MIDGET A
January 14
IROQUOIS 4
Burrell Fuels Redbirds 0

PEE WEE B
January 6 at Cardinal
Iroq-Card 2, Prescott 1

Peter Whyte 1
Steve Prunner 1
Assists
Jason Mandel 1
Darin Eden 1
Steven Horner 1

PEE WEE B
January 5 at Prescott
Iroq-Card 5, Prescott 3

Jason Mandel 2
Darin Eden 1
Steve Prunner 1
Harvey Kolff 1
Assists
Eldon Horner 1

FRIDAY NIGHT DARTS
Iroquois Legion

Bull Shooters	197
Crickets	180
Hot Shots	169
Bull Dogs	166
Misfits	164
Charlies Angels	161
Riders	158
Tops	147

Most Games Won -
Charlie Marsden - 6 Games
Rick Sayeau - 5 Games
Jim Logie - 4 Games
Stanley Moore - 4 Games
Jim Brown - 3 Games
Diane Andress - 3 Games
Muriel Allard - 3 Games
Edna Hagarty - 3 Games
Dave Rutter - 3 Games
Donnie Whelan - 3 Games
Mens High Score
Doug Allard 130 - 125
Rick Sayeau 125 - 100 - 100
Percy Roberts - 124 - 116
Stnaley Moore 120 - 100
Donnie Whelan 116
Dave Rutter 114
Womens High Score
Debbie Riddell 100

BRANCH 370
BOWLING LEAGUE

Dks. of Haz. (D. Helmer)	60
Happy Six (S. Holmes)	56
Chas. Angels (R. Lanthier)	51
Hot Stuff (T. Dowick)	43

High Singles -
Gwen Bosma - 293
Ron Lanthier - 311
High Triple -
Verna Robertson - 625
Roger Merkley - 699

Hold six-point lead on first

Lions defeat Winchester and Brockville

Lions 4, Hawkes 2
The Lions travelled to the Hawkes lair on Friday evening and despite being down 2-1 after the first period, came home with a 4-2 win.

Mark Beaupre put the Lions on the scoresheet at 1.40 of the 1st period and the team held the lead until Darrell Shelp beat Shawn Jeeves at 12.26 and again at 18.06 to take a 2-1 lead. Steve Richer tied the game at 2.10 of the second period and defenceman Gary Beckstead broke the tie at 9.31 to give the Lions a 3-2 lead after 40 minutes of play.

In the 3rd period it was scoreless until 19.38 when the Hawkes pulled their goalie in favor of an extra attacker and it backfired as Rick Boprey scored his 22nd goal of the season into the empty net. Each team received 8 minors.

Lions 6, Tikis 3 Lions led 1-0 after the first period with a goal by Rich Boprey at 6.32. In the 2nd Dave Phifer increased the lead at 3:35 and 31 seconds later Geoff Moore narrowed the lead. But, at 12.34 captain Robbie Reynolds scored his 6th goal of the season to give the Lions a 3-1 lead. Jeff Lawson's power play goal at 16.07 narrowed the lead to 3-1.

Peter Moore tied the game at 6.51 of the third period but the Lins woke up and came back with 3 unanswered goals. Rich Boprey at 14.20 and Mark Beaupre at 14.53 and Tom Hodgson at 17.39 for a 6-3 victory. Lions received 6 of the 10 minors handed out.

STANDINGS

	W	L	T	PTS
South-east				
Morrisburg	18	2	3	39
Char-lan	16	6	1	33
Winchester	15	5	2	32
Metcalfe	10	7	4	24
Prescott	2	16	3	7
Cardinal	2	17	2	6
South-west				
Smith Falls	14	8	3	31
Spencerville	14	10	1	29
Kemptville	9	9	7	25
Westport	10	15	2	22
Athens	7	14	4	18
Brockville	6	14	4	16

PAST SCORES

January 8
Morrisburg 7, Brockville 7
January 9
Prescott 4, Metcalfe 4
January 11
Smith Falls 14, Kemptville 3
Morrisburg 4, Winchester 2
Metcalfe 7, Char-lan 5
Westport 13, Prescott 1
January 12
Spencerville 9, Cardinal 1
January 13
Kemptville 6, Westport 4
Morrisburg 6, Brockville 3
Char-lan 7, Athens 5
Metcalfe 4, Prescott 4

FUTURE GAMES

January 15
Cardinal at Brockville
January 18
Morrisburg at Smith Falls 8:30
Brockville at Westport 8:30
Kemptville at Winchester 8:30
Athens at Prescott 8:30
January 19
Winchester at Cardinal 7:30
Kemptville at Char-lan 7:30
Metcalfe at Spencerville 8:00

South-East Division Scorers

	Goals	Assists	Points
Marc Sequin	29	49	78
Jim Whelan	23	44	67
Ray Bourdon	34	29	63
B. Casselman	25	29	54
Darrell Shelp	25	28	53
Kent Spink	23	29	52
Rich Boprey	24	26	50
Grant Simpson	12	35	47
Mark Thomas	24	21	45
Mark Beaupre	24	26	44



B Champions

The Iroquois Bantam Boy's hockey team (pictured above) won the "B" championship, this past Saturday at their own tournament held in Cardinal. The winner in the "A" division was the Cornwall Township Bantam team.

DANCE
SATURDAY JANUARY 26
IROQUOIS CIVIC CENTRE
Music by Country Cousins
Sponsored by
Iroquois Progressive Conservative Association
Held under authority of Special Occasion Permit
Tickets Available From:
Percy Gilmer
Arnold Barclay
The POP Shoppe
Geo. Barkley
Savers
Fetterlys
Bill Tupper, Morrisburg

RED HOT SPECIALS
2 FOR **Fire Logs** 1.99
Purchase 2 for 1.99 and Receive 1 **FREE**
CHILDRENS FURNITURE TABLE & CHAIRS Reg. 39.95 **29.95**
DESK & CHAIR Reg. 49.95 **39.95**
HANK'S PRO HARDWARE
IROQUOIS PLAZA

SPORTS

give generously!

the Heart Fund

CHARLES W. MARSDEN
FUNERAL SERVICE
IROQUOIS 652-4452
CARDINAL 657-4848
ASSOCIATE - John Lawson

CARPET
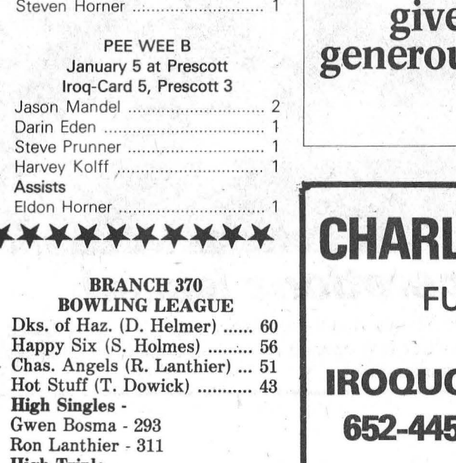
CUSHION FLOOR
TILE
EXPERT INSTALLATION
• Quality
• Selection
• Service
from
RON FADER FURNITURE
Iroquois 652-4577

SPORTS SUPER SALE
Example:
WHITE STAG
40-50% OFF
CHARLIE'S SPORT SHOP
Morrisburg Mall
543-2137

1979 A Time To Look Back.
We at Upper Canada Motors would like to thank all our friends and customers for the opportunity of serving you and your automotive needs during the '70's.
CHEVROLET OLDSMOBILE Upper Canada Motors GM


1980 We Look Ahead
into the '80's and look forward to being of even greater service.
Wishing You the best for the 1980's
THE MANAGEMENT AND STAFF
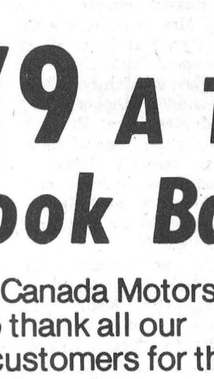
UPPER CANADA MOTOR SALES LTD.
Highways 2 & 31
CHEVROLET MORRISBURG 543-2925 Oldsmobile

McKee aclaimed by Grits

Tory, NDP nomination meetings tomorrow night

Gerry McKee was acclaimed the Liberal candidate for Leeds-Grenville in the February election at the party's nomination meeting at the Skyline Hotel in Brockville last night.

McKee, who was defeated in the May, 1979 federal election, was unnopposed in his bid for the nomination. John Evans, a freshman Liberal MP for Ottawa Centre, was guest speaker at the meeting.

Evans gave his version of the ABC's of the Tory administration for the past seven months. A is for arrogance, B for bungling and C for cost, Evans said. he stated the Tory arrogance was demonstrated by the fact that they had been given a minority government yet they attempted to govern as a majority. The promise to move the Canadian embassy to Jerusalem from Tel Aviv and the five-month delay before reconvening parliament were prime examples of Tory bungling, he added.

"What will be the cost to Canada of the return of Calamity Joe and his gong show government," Evans asked. He stated that millions of dollars had been lost to the country by the ill-fated embassy promise, and the loss of reactor sales.

McKee said he was proud to be carrying the banner of the Liberal party in Leeds-Grenville. He blamed the fall of government on the Tories. "They had all the means at their disposal to avoid this election," he said, "yet they chose to plod on to certain doom." McKee closed by pointing out what he called a strong indication for a Liberal victory across Canada and repeating the new Liberal slogan "It's time to give Canada a chance."

Meanwhile, both the Conservatives and the New Democrats plan to hold their nomination meetings tomorrow night at 8

Newlywed Tom Cossitt only candidate to announce his intention to seek the Tory nomination although there has been a report that a Grenville County resident may contest the nomination. The rumored challenger has not been declared but candidates have until just prior to the meeting to announce their intentions.

The Tory nomination meeting will be held at the South Edwardsburg Public School in Johnstown. Walter Baker, a Cardinal native and former MP for Grenville will attend the meeting as guest speaker. Baker's duties include being minister of revenue and deputy prime-minister.

NDP supporters are expected to re-nominate their candidate of the most recent election. Mildred Smith, NDP association president, ran third to Cossit and McKee last May and is expected to be the lone nominee for that party at its nomination meeting at the IEU union hall in Brockville.

People From Cardinal

Pittston personals

Pittston U.C.W. held their January meeting at Mrs. Cecil Warren and Johnstown. Owing to good weather and road condition, attendance was good. The President Mrs. Reg. Conners, opened with The Golden Friendship. Mrs. Robert Sloan gave devotions; "A handful of New Days". Offering taken and dedicated and a new slate of officers were installed for 1980 - 81 by Mrs. Elsie Liezert. Scripture by Mrs. David Sloan followed by prayer.

New president Mrs. Gary Roddick, chaired the business and correspondence. Treasurers report given. A quilt is to be put on at Mrs. Herbert Liezert and quilting will be on Tuesday January 8th. Money handed in at February meeting to be at Mrs. Herbert Liezert with roll call - Something pertaining to Valentine. The President introduced the new study. The Parables of Jesus. The Observer will each month have a write up of these. A dainty lunch was served by hostess Mrs. J. Adams. A social time followed.

KINDERGARTEN

Registration for

Algonquin - North Augusta	926-5874
Benson	657-3095
Boundary Street	925-2803
Centennial 67	658-3114
Central	925-2777
Maitland	348-3436
Maynard	925-4291
North Edwardsburg	658-2011
South Edwardsburg	925-4183

Children who will be five (5) years of age on or before December 31, 1980 and whose parents or guardian are public school supporters, are eligible to attend kindergarten commencing September 1980.

The following items are required at time of school interviews:
A) A Birth Certificate or other proof of age acceptable to the principal
B) Your lot and concession number, if applicable (IMPORTANT FOR BUS ROUTES)
C) Your OHIP Number
D) Your Child's Immunization Records

Please call the school serving your area during the period January 28 to February 1, 1980 so that forms may be mailed.

It is most imperative that parents register their children at this time, so that adequate facilities may be provided for September 1980.

Mrs. S. Wyatt, Chairman — W. Tompkins, Director
Leeds Grenville County Board of Education

STEPPING OUT

IROQUOIS COFFEE SHOP
Licensed Dining Lounge
Varied Menu Specializing In Italian Dishes

Iroquois Shopping Plaza

WINCHESTER THEATRE
THURS., FRI., SAT.
JANUARY 17, 18, 19
JUST YOU AND ME KID
Starring George Burns, Brooke Shields and Burl Ives. Brooke Shields, while running from a dope pusher, hides out in the trunk of Burns' car. The story goes from this incident.
Adult Entertainment
MON., TUES., WED., THURS.
JANUARY 21, 22, 23, 24
THE GAME OF DEATH
Starring Bruce Lee and Gig Young. Bruce Lee challenges the Underworld in his last motion picture. Showing four days.
Restricted

Visit
Mane-Wing Studio
R.R. No. 2 Ingleside
Tel. 537-2685
•POTTERY
•PAINTING
•SCULPTURE
Open May thru December
Jan. to May by appointment only
Libby Peterson

SEAWAY RESTAURANT
Canadian & Italian Foods
PIZZA
Take out Orders 652-2418
Self Serve Salad Bar with meals
Thurs. to Sunday

Official opening Jan. 27

Township arena gets addition

Edwardsburg Township's Figure Skating Club and Minor Hockey Association will reap the fruits of their efforts when a $27,000 addition to the Edwardsburg community centre is officially opened Sunday, January 27.

The two groups were instrumental in obtaining endorsement from local municipal authorities for the go-ahead of the project and were also the principal organizers of fund-drives to collect money for the addition.

Various government grants provided about two-thirds of the project's cost including a $2,000 grant from Edwardsburg Township and a $1,000 donation from Augusta Township. About $6,000 was raised through public fund-raising projects and private donations.

The addition has been built above the main lobby of the arena and provides facilities for general meetings, music rehearsals, figure skating instruction, storage and a referee's dressing room.

Rueben C. Baetz, Ontario minister of Culture and Recreation, has been invited to attend the official opening but his presence has not been confirmed.

A program of activities has been planned for the afternoon of the official opening with free public-skating from 2 p.m. until 4 p.m. The opening will officially take place at 2:30 p.m. and following the ceremonies the public will be invited to tour the addition.

The report from Shanly

Mr. and Mrs. Terry Levere were holiday visitors of Mr. and Mrs. Basil Levere and other relatives in the area.

Mr. and Mrs. Gordon Eidie of Mount Pleasant spent part of the holiday week with their Son-in-law and daughter, Mr. and Mrs. Russell Bennett.

Mr. and Mrs. Washburn with Gary and Pam Washburn, all of Brockville spent Christmas with daughter Mrs. R. McIntyre, Mr. McIntyre and Christopher.

Mr. and Mrs. Wm. Hopkins were Christmas guests of their son Rick and family in Ottawa.

Mr. and Mrs. Palmer and family of Montreal were Christmas Day guests of Mr. and Mrs. G. Dick and family.

Home for the holidays with Mr. and Mrs. J. Irving were their daughter Nancy of Ottawa, son David of Kemptville and Mr. and Mrs. I. Esford of Kingston.

Mr. Charlie Gilmer and Bonnie joined Mr. and Mrs. Dale Gilmer and daughters of Manotick and all spent Christmas with Mr. Ron Gilmer and children of Cardinal.

Mr. and Mrs. J. York entertained on Christmas, their family, Mr. and Mrs. George York and children of Shanly and Mr. and Mrs. L. Simzer and children, Brockville.

Mr. and Mrs. George Bycroft of Lynn were recent visitors with her brother Mr. C. Thorpe and Mrs. Thorpe.

Holiday visitors with their parents Mr. and Mrs. J. Jansman were their son John from Alberta, Mr. and Mrs. McDonald of Mallorytown and Mr. and Mrs. Richard Grant of Brampton.

Mr. and Mrs. M. DeWit, Mr. and Mrs. J. DeWit and daughters of Brockville, with Dr. and Mrs. Jay Shah and Christina of Ottawa spent Christmas with Mrs. J. DeWit and Albert.

Mr. and Mrs. Jack Minor of Oshawa spent the weekend with Mr. and Mrs. Walter Froom and family.

New Years Day, Mr. and Mrs. Tony Iacurci entertained Mr. Jack Raycroft of Spencerville and Mr. and Mrs. Ron Denesuik of Kingston.

Mr. and Mrs. Gordon Gilmer had as Wednesday guests Mr. and Mrs. C. Gilmer and daughters, North Bay, Mr. and Mrs. Keith Gilmer and sons, Kemptville, Mrs. Ada Cummings, Ventnor and Mr. and Mrs. Arnold Pitt of Shanly.

On New Years Day Mr. and Mrs. Albert Cross entertained relatives from Chesterville, Ottawa and Shanly.

Mr. and Mrs. Stanley Wallace spent Christmas and New Year's Day with Mr. and Mrs. Keith Matthie and family of Algonquin.

Mr. and Mrs. B. Holmes accompanied Mr. and Mrs. Douglas Plumadore and Anita of Iroquois to spend Christmas day with Mr. and Mrs. M. Bruce and family at South March.

MORTGAGES
For any purpose, e.g.
Build—Buy—Refinance—Consolidation.
To 95% Current Rates
—Existing Mortgages. Bought and Sold.
CALL COLLECT
PRIMOR EQUITIES LIMITED
99 King St., E. Gananoque
613-382-4759 613-382-4146 Evgs.

SEAWAY MOTORS
RIVER RD. EAST PRESCOTT
- New & Used Chrysler Products
- Trailers & Motor
- Motorbikes
Plymouth CHRYSLER Dodge Trucks SALES/SERVICE

925-4763

Imperial Oil leases operations of restaurant and gas bar

Gwen Peters has taken out a one-year lease with Imperial Oil of Canada for the operation of the Voyageur Restaurant at the junction of Highway 401 and the Shanly Road. The lease took effect Thursday January 10.

Peters has been the manager of the restaurant since it opened more than nine years ago. She said there will be few if any changes in personnel as a result of the leases and indicated that at least 90 percent of the staff will remain unchanged.

Eight full-time and 12 part-time employees are currently on the payroll of the resturant and gas bar.

Peters said she was given the option of withdrawing from the umbrella Voyageur chain but felt the benefits of staying with the chain outweighed any advantages of leaving. She said the bulk purchasing power of the chain offers substantial savings over independent buying and added that many travellers are familiar with the Voyageur trademark.

Operations of the restaurant and gas bar will remain the same as they were prior to the signing of the lease, Peters stated, indicating that the present hours of business are from 6 a.m. to 9 p.m. On May 16, 24-hour operations will begin until the Labor Day Weekend when they will be cut from 7 a.m. to 11 p.m. and after the Thanksgiving Day Holiday they will be further reduced to 6 a.m. to 9 p.m.

Peters said she will be considering various methods to attract additional business to the operation but added that she is too busy right now to place a high priority on that aspect.

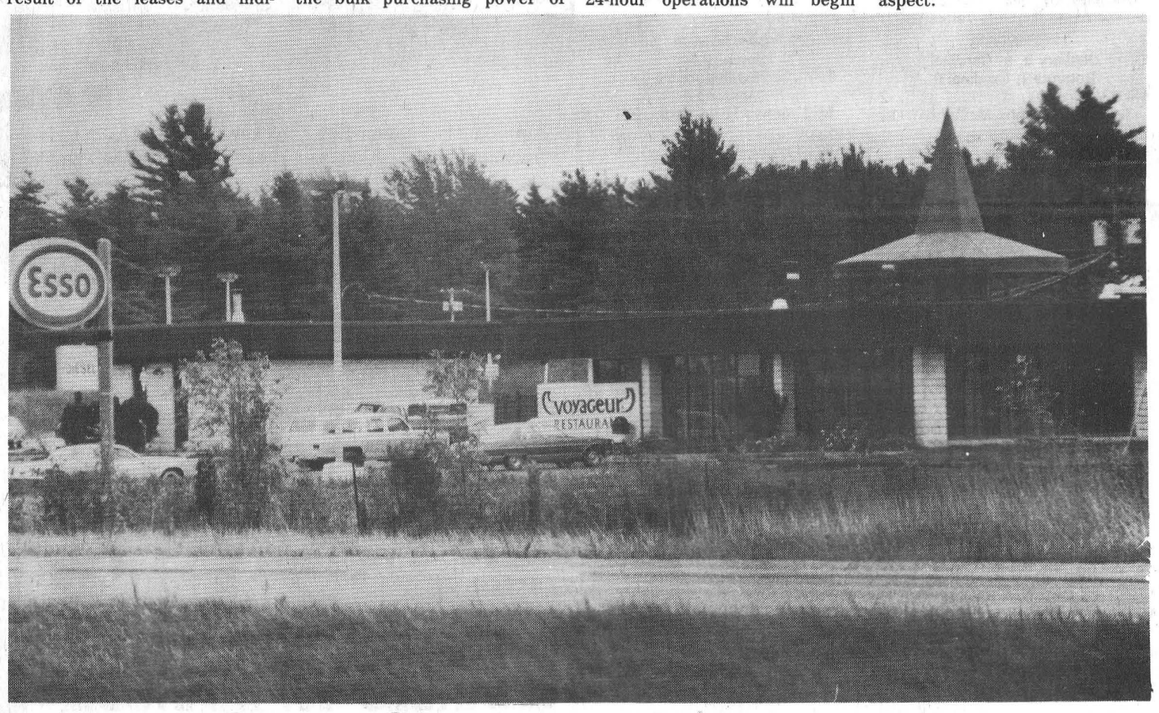

Operations leased

This familiar landmark at the junction of the Shanly Road and Highway 401 has been leased for one year by Mrs. Gwen Peters, who has managed the restaurant since it first opened more than nine years ago. The restaurant and gas bar will continue normal operations under the new management.

Ag. meeting set for Friday in Spencerville

The Grenville Federation of Agriculture will hold their annual meeting and banquet in the Spencerville United Church hall this Friday, January 18 beginning at 7:15 p.m.

Guest speakers will be Ralph Barrie, president of the Ontario Federation of Agriculture and Robin Rogers, a resource consultant with the South Nation Conservation Authority.

Questions will be answered concerning drainage problems in the South Nation River basin.

With Ohio club

Lions consider exchange program

A large crowd was on hand for the Lions' annual Christmas meeting. The Christmas meeting is special in that it offers a chance for club members to meet the wives and children of fellow members.

After a delicious meal that left everyone feeling stuffed like a Christmas turkey, Mary Woodland led the children in a joyous sing-song. The final carol brought Santa with his bag of goodies. The children were also entertained with a showing of cartoons provided by Lion Bob.

Four big winners came away from the meeting as a result of two draws that were held. Don Alkerton of Domville won first prize in a draw for a Texas Miki with R. Mauell of Morrisburg and Evan Vandork of Brockville winning second and third prizes respecively. Anna May Lindsay was the lucky winner in a draw for an artificial Christmas Tree.

The Lions ladies report they made $276 on the artificial tree draw and are accorded congratulations for a job well done. The next meeting for the ladies is tomorrow, January 10 at 7:30 p.m. at the Centennial School in Spencerville.

Wayne Gorman, chairman for youth exchange in the local zone, has contacted Edwardsburg members concerning an exchange with the Spencerville, Ohio club in 1980. Members are urged to give consideration to possible candidates for the exchange for discussion at the next regular meeting.

Lion Dwain Swerdfiger recently competed a course in auctioneering in the United States.

Dugan's Furniture
Complete Line of Furniture & Carpeting
Sales & Installations
FREE ESTIMATES
Cardinal 657-3351

Applications in mail for income supplement

Officials from Health and Welfare Canada's Income Security Program advise that effective January 3, the department began mailing Guaranteed Income Supplement applications to retired persons who have been receiving G.I.S. over the past year.

Wilf Wright, Regional Director of the program, said the total of 370,000 applications should have been in the mail no later than January 4.

The Guaranteed Income Supplement program requires annual re-application by recipients because of the possible change in income. Recipients whose income has dropped will receive larger payments while those whose income has increased will receive a reduced rate, Mr. Wright pointed out.

Consequently, some people will receive larger amounts beginning this April -- others will receive less.

"Failure to file application for Guaranteed Income Supplement will result in payments being discontinued," Mr. Wrights stressed.

"We urge all persons who receive the applications to re-apply as quickly as possible so that they will continue to receive the payments to which they are entitled without interruption," he said in conclusion.

Cardinal this week

Mr. and Mrs. Willis Blair and daughter Samantha of St. Catherines spent a few days as guests of Mr. and Mrs. Alan Davy and family including Mrs. Agnes Blair and other relatives.

President Ray Hall and vice-presidents Sally O'Brien and Rip Amell of Branch 105 Royal Canadian Legion visited World War One veterans Bill McIlveen and Bert Holliday of Cardinal and Walter Livings now of Prescott Place. Raymond and Sally O'Brien visited Fred Serviss at Sherwood Manor in Brockville.

Reverend Father Keyes of the Sacred Heart Church has announced a retreat for single women 19 years and older at the Heathfield Retreat Centre in Kingston from February 15 to 17. For further information contact the rectory.

The following events will take place at St. Andrew's and St. James' Presbyterian Church throughout 1980. Mark your calendars for the date. On February 14, an 1880 Centennial Tea will be held with a rummage sale set for the church hall on Friday, May 16. The church will sponsor a strawberry social sometime in June with a tentative date being June 25. Another rummage sale will be held Friday, September 12 at the church hall followed by an anniversary dinner on Tuesday, October 28 and finally the annual Christmas Bazaar is scheduled for Saturday November 29.

The Ladies Auxiliary of Branch 105 have announced the winners of last Thursday's euchre. For the ladies Yvonne Crawford placed first and Orpha Bottan second. Len Crawford finished first in men's play with Art Irving placing second. Door prize winner was Dora Armstrong. Play will continue at the branch each Thursday at 7:30 p.m.

The Prayer Fellowship Group meet on Saturday evenings at the United Church Manse at 6:30 p.m. Confirmation Class for the United Church Young People takes place at the Manse at 3 p.m. each Sunday. At 7:30 p.m. each Sunday evening the Sharing Your Faith groups meet at the Manse. The official board meeting for the Johnstown and Cardinal United Churches will be held January 24 at 7:30 p.m. in Johnstown.

The Senior Citizens Club meet weekly at the St. John's United Church at 1:30 p.m. and all members are invited to attend. President Bessie Tracey has announced a decision made by the club members to encourage those who are involved in knitting, needlework and crafts to bring this work along with them to the meetings. In this way it is hoped to accomodate those persons who do not wish to play cards. Next meeting will be held Thursday January 17.

Branch 105 of the Royal Canadian Legion in Cardinal played host for the Zone G3 euchre tournament on Saturday, January 12. Jean Taylor, zone sports officer of Kemptville, explained the rules of play to the 25 teams that were present. Lady Luck was with two teams from Iroquois as one tea, captained by Jim Logie, took first place honors while another team from Branch 370 placed third. Second place went to a team from Branch 97. The Ladies' Auxiliary served a delicious meal which was organized by Food Convenor Orpha Bottan.

Ontario trespass legislation

by Norm Sterling, MPP Carelton-Grenville

Shortly before the Ontario Legislature rose for its winter break in December, I was given the responsibility of directing the Government's new trespass legislation through second reading debate. As I stated in the House at that time, it was a privilege for me, as an M.P.P. representing a riding with a large agricultural community, to be given the responsibility for this legislation.

The legislation involved two companion Bills, **The Occupiers' Liability Act**, and **The Trespass to Property Act.** The purpose of the first Bill is twofold: to simplify and make more straight-forward the complex area of property law, and to give adequate protection to landowners who allow recreational activities to take place on their property.

The second Bill replaces the 145-year old Petty Trespass Act. It is designed to make the penalty for trespassing an effective deterrent by raising the maximum fine to $1,000, and to give greater protection to land under cultivation. The Bill states that entry is prohibited to any land under cultivation, even if a "No Trespassing" sign is not posted. This last provision will, no doubt, be welcomed by the agricultural community in all of Ontario. Having talked to many farmers in Carleton-Grenville, I know that the new law will be more than favourably received.

During the past year, after the publication of its discussion paper on the trespass question, the Government met with, and received comment from a number of interested groups. In fact, over 200 submissions were received. The vast majority of the groups and individuals agreed with the Government's position, and urged it to enact the legislation. As a result, the two Bills were introduced with the intention of passing them in 1979. The Opposition Parties were informed of the legislation well in advance to allow them adequate time to study the legislation. Nevertheless, the passage of the new trespass law has been delayed by the Opposition Parties.

The Liberals and the NDP decided that the Bills should go out to Committee during the winter break. This means that ultimately the Opposition could change provisions of the legislation. Even if it is not changed, the legislation now cannot be passed until Spring.

In my opinion, the new Trespass Bills are good legislation. I only hope that the other Parties will co-operate with us to pass these Bills into law as soon as possible.

43-year resident of Cardinal 'Herb' MacDonald dies

Many Cardinal residents were shocked and saddened to learn of the sudden death of Robert Herbert (Herb) MacDonald at the Brockville General Hospital on January 5.

Mr. MacDonald, who had lived in Cardinal for the past 43 years, was born in Martintown the son of Angus Cole MacDonald and Mary Brindle, both deceased. He married Lucy Nichloson, who mourns his loss, on January 6, 1940 in Martintown.

Mr. MacDonald was a former employee of the Canada Starch Company where he worked as a security guard. He was a World War II veteran and was a member of Branch 105 of the Royal Canada Legion whose members gathered at the funeral home January 7 lead by Father Keyes and acting Sgt.-at Arms Floyd Cross. Herb was highly regarded throughout the community because of his friendly disposition.

He is survived by two sons, Lee of Edmonton, Alberta and David of Haliburton, Ontario. Also surviving him are three grandchildren Mark, Marcy and Jordie. He was predeceased by a brother Archie Cole Mac Donald.

Funeral services were conducted at the C.W. Marsden Funeral Home on Tuesday, January 8 at 1:30 p.m. with Reverend W.L. MacLennan of Morrisburg officiating.

Pallbearers were members of Branch 105. They were Floyd Cross, Fred Byers, Gerald Ferguson, John Pontbriand, Bern Patrick and Raymond O'Brien. Interment will be in the Roselawn Memorial Gardens in Maitland.

THE SUPER STOCK REDUCTION

SALE

STILL IN FULL SWING AT

JACK'S OF CARDINAL

CARDINAL, ONT.

Reductions up to ½ PRICE

· every item reduced

· items not marked are 20% OFF

Shop- early at these low prices

No one ever regretted buying quality from Jacks

ALL SALES FINAL
ALTERATIONS EXTRA

master charge

VISA

Bert Dodge dies in Ogdensburg

A Cardinal native, Bert Dodge, died at the A. Barton Hepburn Hospital in Ogdensburg December 17, 1979.

Mr. Dodge was born in Cardinal August 22, 1903 the son of Orwin and Lula Martindale Dodge on April 9, 1924 he married Viola King at St. John's Episcopal Church with Reverend White officiating.

He had been employed as a maintenance foreman at the St. Lawrence Psychiatric Center in Ogdensburg and had resided at 919 Knox Street in that community.

Surviving are his wife, Viola, a son Glenn of Heuvelton, two daughters, Mrs. Harold (Lu) Fox of Clayton and Mrs. John (Linda) Thompson of Heuvelton, and three sisters, Mrs. Elmer (Ada) King of Spencerville, Mrs. Frank (Sadie) Russell of Prescott and Mrs. Walter (Jean) Sardinha of Scotsdale Arizona and one brother, Ray of Detroit, Michigan.

He is also survived by 11 grandchildren and one great-grandchild and several nieces and nephews. Three brothers, Leslie, George and Hugh predeceased him.

Funeral services were conducted Wednesday December 17 at 2 p.m. at the First Presbyterian Church with Reverend Thomas T. Patterson officiating. Burial took place in the Pine Hill cemetery.

Area man fined $200

A 24-year-old Johnstown man was fined $200 and had his drivers licence suspended for 30 days as a result of a three-vehicle accident which occurred in Cardinal November 11.

Lyle Saunders pleaded guilty to a charge of careless driving in Prescott provincial court January 3 after being involved in a chase which resulted in the collision. Saunders had been chasing a half-ton truck with his own half-ton truck and struck the tailgate of the truck he had been pursuing causing it to strike a parked semi-trailer.

Damage to the three vehicles totalled $3,000. There were no injuries as a result of the incident.

SPORTS SUPER SALE

Example:

Tuuk Blade JR. TACKS $59.95

CHARLIE'S SPORT SHOP

Morrisburg Mall
543-2137

Job Watch

Prescott and Iroquois Area

Second Class Stationary Engineer - $6.52 hr. - regular duties of a Shift Engineer. Classified as 744 H.P.

Second Class Stationary Engineer - $8.87 hr. - working in a Nitric Acid Plant. Required for mid December.

Electrican - fully qualified journeyman only. Construction experience. Iroquois area.

Salesperson - Art. Travelling Eastern Ontario showing samples of art for gift shops and displays. Need auto.

Trouble Shooters - Fully qualified for Television Mfg. $6.19 per hr.

Salesman - Farm Equipment - Selling tractors & farm implements and accessories in S.E. Ontario. Salary plus commission. Need auto.

For further information on these available jobs contact the Canadian Manpower Centre in Prescott. Phone 925-2808.

(KEEP FOR REFERENCE)

HAVE YOU GOT THIS CARD?

If not, you may lose your right to vote

FEBRUARY 18TH!

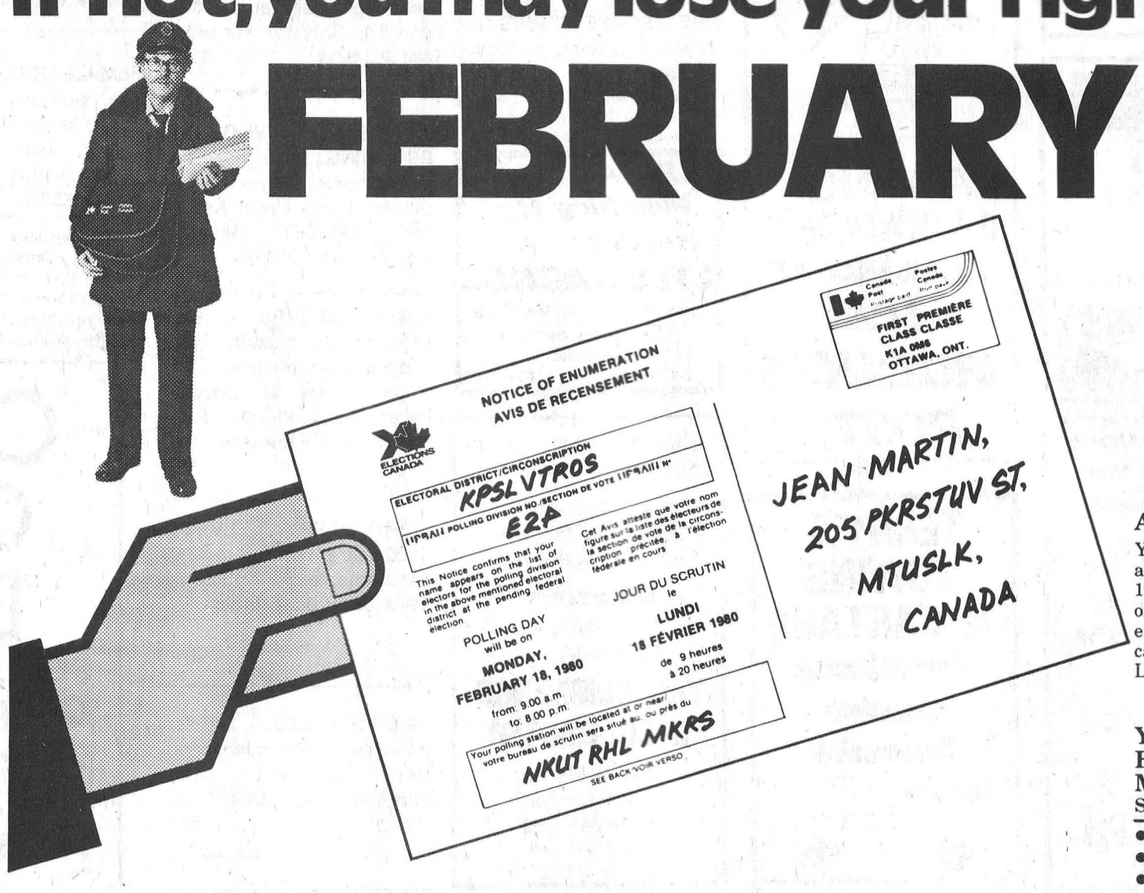

IF YOU HAVE NOT RECEIVED YOUR CARD-

Check this list of phone numbers.....

IN

IROQUOIS

CALL

CORNWALL 938-2094

If you don't have the above CARD and live in a City or Town listed below, call (collect if necessary) the phone number shown.

ARE YOU ELIGIBLE TO VOTE?

Yes, if you are a Canadian citizen, age 18 or over, and were residing in Canada on December 31, 1979. You will already have received your Notice of Enumeration Card in the mail, if you were enumerated for the last General Election. This card confirms that your name is on the Voters' List for the February 18th Federal Election.

YOU MAY NOT HAVE RECEIVED YOUR CARD IN THE MAIL BECAUSE –

Since last May 22nd...

- **You've moved**
- **You've turned 18**
- **You've changed your name**
- **You've become a Canadian Citizen**
- **You were not enumerated for the last General Election.**

ELECTIONS CANADA

Elections Canada is Parliament's non-partisan Agency responsible for holding Federal Elections, under the direction of the Chief Electoral Officer of Canada, Mr. Jean-Marc Hamel.

Published by the Chief Electoral Officer of Canada.

K/80

Small Ads... Big Results! CLASSIFIED ADS!

Cardinal - Prescott
Call Collect
Iroquois - Morrisburg
652-4806

BUSINESS DIRECTORY

ART SANGER
UPHOLSTERY & REFINISHING
Furniture Stripping & Restoration
FREE ESTIMATES
PHONE 543-3266

NEW IMAGE
Hair Studio

Hair Styling for the Whole Family
Mariatown 543-2431
Iris Cunningham

ARTHUR FAWCETT & SONS
Cartage & Equipment Rentals
Top Soil-Gravel-Concrete sand
Mortar Sand - Sand-fill
Crushed Stone
R.R. 2, IROQUOIS, ONT.
K0E 1K0
PHONE 613-652-4983

CABINET MAKING

Aluminum Doors and Windows, Renovations, Repairs, Sundecks
Doug Plumadore
Iroquois 652-2359

ALFRED LINK CONSTRUCTION
R.R. 2 BRINSTON
652-2039
Sand - Gravel - Stone
Top Soil - Sandfill
Manure for Flower Beds and Gardens
Backhoes, Dozers, and Truck Rentals
Class "A" License for installing complete Weeping beds
"Free Estimates On All Jobs"
All Jobs Cash
Unless Otherwise Arranged

CONTACT US FOR RATES ON
Farm Fire Insurance - Dwelling, Contents, Outbuildings, Cattle & Machinery
LORNE MELLAN
BRINSTON ONTARIO

Carman Refinishers
UPHOLSTERING
Stripping
Repairs
Free Estimates
Iroquois 652-2011

WEAVING - POTTERY AND PAINTING
The Country Studio
MARION GLEESON
PHONE 652-4594
Open 9-7 - 7 Days a Week
LAKESHORE DRIVE
5 Miles West of Morrisburg

Complete Septic Tank Installation and Repairs
Licensed 1 and 2 -
Free Estimates
excavating-trenching - land clearing
shoreline improvements - landscaping-sol-patios-backfilling
BY CONTRACT OR HOURLY
sand-gravel-topsoil-stone
lowbed floating service
water tank truck service
LEE SHAVER and SONS
R.R. 2 Iroquois 652-4224
In business in Iroquois area for 30 years

ATTENTION FARMERS
We pick up your dead, sick and disabled cows and horses.
This is the largest receiving plant in the region.
FOR PROMPT SERVICE CALL COLLECT TO
HERB LOUCKS
Winchester Ph. 774-6916
or
Machabee Animal Foods Ltd.
Ph. 987-2818

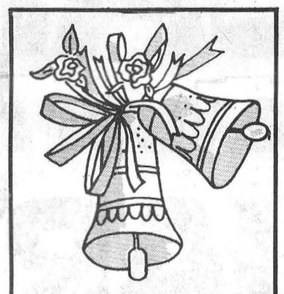
WEDDING INVITATIONS
AVAILABLE AT
THE IROQUOIS POST

Mac's Texaco
Licensed Mechanic
Iroquois Plaza
652-2000

JAMES COOPER AUCTIONEER
•ANTIQUES
•HOUSEHOLD
•FARM
657-4448
R.R. 1 Cardinal, Ontario
"Complete Auction Service"


TERRY'S TOWING & CARTAGE
Snowplowing, Complete Automotive Service

Oil Filter, Lubrication, & Check-up
$15.95
24 HOUR SERVICE
DAYS - 652-2076
NIGHTS - 657-3112

MONUMENTS
LETTERING, ETC.
BROCKVILLE CEMETERY MEMORIALS LTD.
Authorized Rock of Ages Dealer
Display at Residence
R.R. 1, Iroquois
LANDON McINNIS
Phone 652-2257

ALF MARIN PHOTOGRAPHY

Passport & Age of Majority Cards
Done while you wait
Colour Polaroid
657-4890

Sales with service or let us repair your present appliance.
G.E. - MOFFAT
HITACHI - MAYTAG

Washers - Dryers
Woods Freezers
Ranges,
Microwaves and Refrigerators
STYLES & McINTOSH LIMITED
Iroquois 652-4397

AQUARIUS HAIR STYLING

Hair Styling for Women and Men
Proprietors
Liz Asselin & Nancy Lewis
652-4466
652-4466

Give us a call for a quote on our new low rates.
Auto - Fire - Life
Commercial - Property
Farm and Recreational
Insurance
Good Rates on Hotels - Motels
D.A. CUMMINGS & CO. LIMITED
(Cover Holder for Lloyds of London)
Phone 345-1752
In Prescott Call:
D. Locke, 925-2746

For All Your Plumbing & Heating
LYLE JACOBS
GENERAL CONTRACTOR
247 Henry Street
Cardinal
657-4706 657-3474

FRANK G TATTON
INSURANCE AGENCY LTD.
FIRE, AUTOMOBILE
FARM, LIABILITY
COMMERCIAL
Office - 652-4567
Home - 652-2339

KNOW-HOW COUNTS
PRUNNER'S AUTO CARE
•Turning of Rotors and Drums
•Complete Brake and Alignment Service
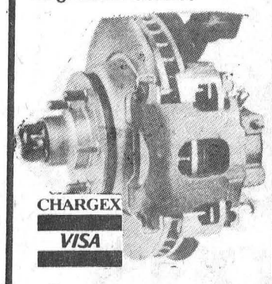

Fast Exhaust Service
Lifetime Muffler Warranty
Licensed Mechanics
LAWN AND SNOW EQUIPMENT
PHONE [613] 652-4566
A Complete Line of Imperial Products Available

LLOYD McMILLAN EQUIPMENT LIMITED
Backhoe, Truck & Trackloader
Sand, Gravel, Topsoil, Stone Sandfill, Clayfill
Class 1 License for installing complete weeping beds
Landscaping & Snow Removal
Radio Dispatched
R.R.2, IROQUOIS Phone 652-4649


Michael McCurrie
Commercial
Weddings
Freelance Photography
Box 398 Cardinal Ont. K0E 1E0
Canada (613) 657-3641

FOR SALE

CRAFTS, YARNS - Wholesale by package, quilter's hoops, frames, lampshades, polypropylene $2.50. Millends 58 Buell, Brockville. 29-4p

TRUCK OWNERS we have the truck cap for you. Fibrobec truck caps have proven reliability for all weather conditions. See them now at Iroquois Surf & Turf Sales on Brinston Road, Iroquois, Ont. 652-2054. 14-tfc

DRAPERY INVENTORY CLEARANCE $1.99m, 104" tergel sheers $7.99, rods, supplies. Millends 58 Buell, Brockville. 29-4p

CHAIN SAWS - World Famous Homelite Chain Saws All XL models in stock. Good stock parts on hand. Mechanic on duty ready to serve you. Good stock chain to fit most saws at popular low prices. R.H. Beckstead, I.H. Parts, Sales and Service, Williamsburg, Tel. 543-2265. 29-tfc

1974 JAYCO HOUSE TRAILER call 345-0052. 31-1c

1969 CHEV 3/4 ton truck, standard. Call 345-0052. 31-1c

WATER SOFTENERS: Myers pumps, iron and sulpher filters, chlorinators and plumbing supplies. Garry Murphy Sales and Service Ltd, Phone 652-2337. 12-tfn

FIRE ESCAPE STAIRS and ladders with safety back strap will sell separate. Call evenings 657-4445. 9-tfnc

FULL LINE OF PARTS and service at Grenville Snowmobile and Garden Equipment Ltd., Bombardier Ski-Doo, Can-Am Bikes - Honda, Ariens, Wheelhorse, Homelite. We're at Maynard, Ont., R.R. 2, Prescott. Call 925-4477. 48-tfn

1973 EL TIGRE 400 Free Air $500. or best offer. Call Ed 652-4011. 31-1p

HAY FOR SALE 75c a bale. John Beckstead. Phone 535-2209. 30-2p

UTILITY TRAILER WANTED Lightweight with small rimmed wheels. Phone 652-4337. 30-

1979 DATSUN 210, 2 door, automatic. Lic. HYT 033. Call 345-0052. 31-1c

QUILTERS CALICOS, 74 x 104" terylene $450, white cotton, 10 yd., $15.00. Millends 58 Buell, Brockville. 29-4p

RUGS (approx.) blue tweed 6' x 12 $25.00, grey 6' x 12' $30.00, indoor-outdoor 6' x 12' (blue) $20.00, 8' x 12' $20.00 rust. Millends 58 Buell, Brockville. 29-4p

1976 DATSUN 210, 2 door, standard. Lic. LHD 454. Call 345-0052. 31-1c

FRESH BAKED GOODS can be bought daily at the Iroquois Pop Shoppe. For orders call 652-9314. 48-tfc

PIANOS — TUNING AND REPAIRING. Also new and reconditioned Pianos. Phone Gilmers Piano Shop, Kemptville. 258-2624. Before 9 a.m. or after 4:30 p.m. 32-tfn

WOOD STOVES - Save energy and beautify your home at the same time. Lakewood Stoves at Discount Prices. Garry Murphy Sales and Service, Brinston. 652-2337. 27-tf

UPHOLSTERY VELVET - 1000 metres reduced to $9.99, tools, furs, foam, leatherettes, Millends 58 Buell, Brockville. 29-4p

1975 FORD LTD. - Excellent condition and running condition. Excellent safety checked. Best Offer. 652-2053. 30-4c

SINGER DELUXE TOUCH AND SEW ZIG ZAG MACHINE $300.00. $100.00 extra for cabinet. Phone 652-4713. 31-1p

1976 MAZDA 2 door, standard, Lic. KPN 702. Call 345-0051. 31-1c

SET OF GOLF CLUBS left handed, cart and bag included. Dunlop Bob Charles 1, 3, 4, 5 wood. 3, 4, 5, 6, 7, 8, 9 wedge and sand wedge and putter. will sell for $250.00. Phone 652-4713. 31-1p

DATSUN 1974 MODEL 210, 2 door standard with safety check $650.00. Call 652-4103, Iroquois Ontario R.R. 1. Good Shape. 31-1p

SKATES - Girls size 11 skates and one movie camera and projector. Phone 652-2478. 31-2c

1971 CHEVROLET VAN, certified. Asking $800.00 firm. Phone 657-4631. 31-1c

FOR RENT

GARAGE FOR RENT in Cardinal, suitable for winter storage of car, boat or camper. Call Brian Dwyre 652-4806 days or 657-4445 evenings. 26-nc

CARDS OF THANKS

We wish to thank our relatives, friends and neighbours for their messages of sympathy and many kind acts during the illness and death of a loving husband, father and grandfather.
The family of the late Jo Elliott. 31-1p

LOST

MAN'S CANE LOST, dark varnish, worn at the grip. Lost late October, early November. If found please phone 652-2153. 31-2c

YELLOW NYLON CARGO STRAP lost in Iroquois, Saturday January 12th on Dundas St. Call Thompsons Lumber 652-4478. 31-1p

FEMALE DOG LOST, Medium size, German Shepherd wire haired terrier cross, black and brown, friendly, wearing a brown leather collar. Please call 652-2356. 31-1c

The Kentucky Coffee Tree is one of Canada's rare native trees that will grow well in southwestern Ontario. This picturesque tree can reach a height of 50 feet.

WANTED

ORGANIST AND CHOIR-DIRECTOR wanted for Lakeshore Dr. United Church, Morrisburg. Apply to Mr. Sydney Morrell, clerk of Session, P.O. Box 115, Iroquois. 31-2c

BALED HAY WANTED - 1st Cut. Contact P.A. Charlebois, 58 Landfair Crt, Scarborough, Ont. 31-3c

PARTIAL OR COMPLETE ESTATES. We are interested in old furniture, dishes, guns, etc. Call John Hands 926-2919. We will buy it from you or sell it for you. 35-tfnc

FOUND

KEY RING FOUND with eight keys, left at Gilmer Pharmacy, Iroquois. Pick up at Iroquois Post. 28-nc

IN MEMORIAM

COWAN - In loving memory of our dear Father James A. Cowan, who passed away January 14, 1976.
His charming ways and smiling face
Are a pleasure to recall,
He had a kindly word for each,
And died beloved by all.
Sadly missed and lovingly remembered.
Wife Elsie and Family 31-1p

GALLAGHER - In memory of Alfred Gallagher who passed away January 18, 1976.
Gone from us but leaving memories
Death can never take away
Memories that will always linger
While upon this earth we stay.
Wife Lou and Daughter Win. 31-1p

CASH IN ON CLASSIFIED BARGAINS!
SELL, BUY OR CHECK FOR LISTINGS, EARN EXTRA CASH. SELL YOUR ITEM IN THE POST


Call 652-4806

COMING EVENT

MEETING - The Iroquois Women's Institute will hold their meeting in the Civic Centre on January 17th at 7:30 p.m. Please note change in time. 31-1c

DANCE - Cardinal & District Snowmobile Club is sponsoring a dance at the Matilda Township Hall, January 26th from 9 p.m. to 1 a.m. Music by Rythm Incorporated. 31-2c

BREAKFAST MEETING - Full Gospel Business Men's Fellowship Breakfast Meeting, Saturday January 19, 1980, 8:30 a.m., Canadian Legion, Morrisburg, speaker Barry Armstrong from Ottawa, associated for 5 years as TV producer and back-up man with Rev. Bill Prankard in Ottawa, gospel singing with Murray and the Gospelaires, invited friends, for reservations please call Carl 652-2335 and 543-2245. 30-2c

SNOWMOBILE RALLY - 10th Annual Williamsburg I.O.O.F. Snowmobile Rally, January 26, 1980. $10.00 per couple. Tickets available at Bank of Montreal, Glen Pemberton, Roger's Barber Shop.
If no snowfall rally will be cancelled BUT Supper and Dance will be held! 29-4c

DANCE at the Matilda Community Centre on January 26 9:00 - 1:00. Band Rythm Incorporated. Refreshments and buffet. 31-2c

NOTICE

IF YOU DRINK that is your business. If you want to stop that is our business. For information call 652-4174 or 543-2269 A.A. 27-52c

CLASSIFIED RATES

Classified Advertisements, $1.75 minimum up to 25 words — additional words, 10c each. Change in wording, additions or deletions, on subsequent weeks constitute a new advertisement.

Coming Events, In Memoriams, Cards of Thanks, Announcement of Meetings, Births, Deaths, Marriage, Engagement, and Graduation Announcements, $2.50 minimum up to 30 words, additional words 10c each. Additional photos where applicable, $4.00 each. Photos must be of professional quality.

An additional 50c will be added to cover postage and handling if not paid in cash before billing date.

Advertisements ordered to an Iroquois Post box number, $1.00 additional. Mailing box number replies, 75c each mailing. When advertisements ask for replies to a box number, replies must be sent in writing to the number of the box. The newspaper cannot reveal the identity of the advertiser or give any particulars not printed in the advertisement.

Display advertising 13c per agate line. Agate measurement, 14 lines to the inch.

Social news, weddings, and obituaries published free of charge. Forms for wedding and obituaries available at this office.

NOTE:

The Iroquois Post is not responsible for any error in advertisements taken over the telephone, nor for errors in copy. Correction on classified word advertising will be made free of charge upon notification by the advertiser, if the classified advertisement is ordered repeated by the advertiser.

Deadline for classifieds
TUESDAY NOON

REAL ESTATE

L. O. BELL
Real Estate Broker
510 MAIN ST., WINCHESTER,
BOX 149. TELEPHONE 774-2281

MATILDA TOWNSHIP 3 year old frame bungalow, 2 bedrooms, large living room, full basement, 200 amp service. F.A. oil heating. Contact Peter van Veen. 652-4754.

IN MORRISBURG on Kyle Drive .3 bedroom, 2 storey home on well landscaped lot, paved lane with garage, large first mortgage at 11 /.

SALES REPRESENTATIVES:
Suzanne Coyle 448-3007
Peter van Veen 652-4754
Grant Booth 989-2636

Gordon W. Thom
REAL ESTATE BROKER
Morrisburg, Ontario
613-543-3598

MATILDA TOWNSHIP

Two Storey Four Bedroom Solid Brick Home on two acres. Has large county kitchen, dining room, living room, bath, family room and laundry room. Good well and septic system. Outbuildings include two double garages and wood shed. Priced to sell. Phone for more information.

RIVER FRONT

Two Storey Brick Veneer Home on the beautiful St. Lawrence River. Has living room, dining room, kitchen, three bedrooms and 4 piece bath. Extras indlude fireplace, wall to wall carpet downstairs. Good well and septic tank. Stop in for more information.

ELMA

105 Acre Farm, located on paved road near Highway 31. Good rich sandy clay loam soil, including 8 acres of bush, several large barns and garages. No living quarters. Very reasonably priced.

Cam Martel
543-3337
Langton Carr
543-3277
Karen Gorrell
543-3195

REAL ESTATE

JOHN A.
ALLISON
Realtor
Office 543-2044
Home 543-2989

IROQUOIS - Two storey three bedroom custom built home. Large kitchen, 1½ baths, brick fireplace in living room, separate dining room, full basement for future renovations. Attached garage, paved drive, and well landscaped. Perfect family home.

IROQUOIS AREA - Large lot with two bedroom home. Living room, kitchen with good cupboard space, three piece bath. Paved drive, and garage as well as three out buildings. Make an offer!

WILLIAMSBURG - Three bedroom two storey family home. Main floor family room eat-in kitchen, double living room and full bath. This home is in excellent condition with new plumbing. $34,500.

MORRISBURG - Furnished mobile home, two bedrooms, kitchen, living room, bath and laundry area. Insulated side porch, and air conditioner included. $16,400.

MARIATOWN - Four bedroom, two storey home. Large family kitchen, 1½ baths. Laundry room off kitchen. Angelstone fireplace in livingroom. New roof and aluminum windows. Paved drive, storage shed. $37,000.

JOHN ALLISON REALTOR
MORRISBURG, ONTARIO
543-2989
543-2044
Rita Michielsen 652-2491
Dale Beckstead 535-2103
Ian McColl 543-3136

Help your heart. For free literature write to your Ontario Heart Foundation or contact your local Chapter.

FITNESS NOW!
Is fitness Important? Ask any body.
PARTICIPACTION
The Canadian movement for personal fitness

Bell - shaped home offers unique design

The unusual bell-shape shingled roof, stuccoed exterior, fieldstone chimney and shuttered windows of this luxurious two-storey, four bedroom home design will appeal to discriminating homeowners who entertain formally and demand an abundance of luxurious living space. The gracious exterior contains in excess of 2,200 square feet of conveniently laid-out area, designed to accomodate the larger family in style and comfort.

The weather-protected entrance opens into a reception foyer complete with generous guest closet storage. In the left wing, the large living room is carefully designed for gracious entertaining in seclusion from the day-to-day activities of the larger family. A highlight of the living room is the fieldstone fireplace, centred in the room, and permitting a formal furniture arrangement. French doors open onto the rear deck for breezy summer evenings outdoors, and allowing sunshine to enter during winter weather.

A separate dining room, with a separate deck entrance, permits intimate dinners to be served from the adjacent U-shape kitchen, which is in turn adjoined to an open and functional TV-family room / dinette area.

The spacious master bedroom, with double windows for air circulation and natural lighting, has its own three-piece ensuite and walk-in closet. A two-piece vanity bath off the family room may be used by both family and guests. Access to the single garage is opposite the family room and convenient to the kitchen.

A centrally-positioned stairwell to both the upper and the basement levels, is sensibly designed to keep the traffic flow away from the formal living and dining areas – an important consideration for the active family.

Each of the three large bedrooms on the upper level has its own dormer window and a generous alcove. Storage space on this level is plentiful, and the largest of the bedrooms is complete with a walk-in closet, a feature seldom found outside the master suite. The central bath is conveniently arranged so that the tub and toilet facilities are behind a space-saving pocket door, thus permitting the sink and built-in vanity to be used independently.

Future development of the full basement is only limited by one's imagination. Perhaps you'll want to add a bedroom, a teenagers' rumpus room, a sewing and laundry-utility area, or even a private library-den-office arrangement. Naturally, there is ample storage space for all sports and recreational equipment, luggage, and the widest assortment of tools.

Plans for design No. 78-2226 may be purchased either by the single set, at a cost of $85.00 for the first set and $14.00 for each additional set, or by the package. A five-set plan package, including the first set, is economically priced at $120.00 and an eight-set package, also including the first set, is only $150.00.

Whichever method you choose, please include $5.00 for postage and handling.

Send for the current edition of Select Home Designs magazine, Series 42, featuring imaginative decorating and home improvement ideas, plus 320 quality home plans of every type. Available for $2.75 ($2.00 plus .75 cents postage and handling).

To order any of these items please send cheque or money order payable to the Home of the Week. Address to: Home of the Week, c / o of The Iroquois Post, Suite 201, 881A Jane Street, Toronto, Ontario M6N 4C4.



PLAN Nº 78-2226
: 14.4 m.// 47 ft./pi. 3 in./po.

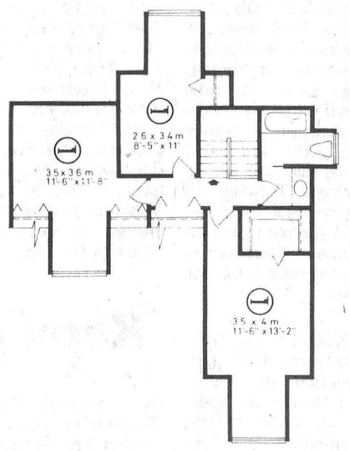

: 76.5 sq.m./m.ca.// 824 sq. ft./pi.ca.

: 130.3 sq.m./m.ca.// 1402 sq. ft./pi.ca.

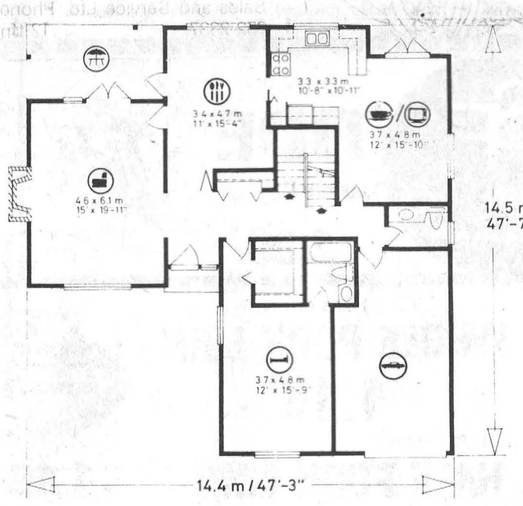

TENDER
for
ALTERATIONS
to
WINCHESTER DISTRICT MEMORIAL HOSPITAL

Sealed tenders will be received until 3:00 p.m., Thursday January 24, 1980 at the Administrator's Office, Winchester District Memorial Hospital, Memorial Drive, Winchester, Ontario, for

ALTERATIONS
TO
WINCHESTER DISTRICT MEMORIAL HOSPITAL

Tender documents are available on January 10th to General Contractors, Mechanical and Electrical trades at the Architects' office on deposit of $50.00 per set.

Lowest or any tender not necessarily accepted.

BERT STEL
Administer
Winchester District
Memorial Hospital
Memorial Drive
Winchester, Ontario
KOC 2K0

Helmer Associates
Architects
Suite 300
287 MacLaren Street
Ottawa, Ontario
K2P OL9

Williamsburg youth aims for Olympics

Rodney Barkley, son of Mr. and Mrs. Ray J. Barkley, R.R. 3, Williamsburg, Ontario spent the week prior to Christmas holidays in Training Camp in Halifax, Nova Scotia.

Having met the athletic entry requirements at the W. Ross McDonald School, Brantford, Rodney was one of several athletes who received further training which is necessary to be able to compete in the annual Ontario Games for the Handicapped, and the Olympics for the Handicapped, held every four years. This year's are in Holland. Rodney, who became fourteen years of age on January the fourth, is an eager, enthusiastic competitor who strives to attain his best both physically and academically. At this age, sports competition is very tough, because the Handicapped Sports are not categorized in the same manner as regular sports.

Rodney appreciates having all his expenses for this extra training paid for by his sponsors Ault Foods Limited, Winchester.

Rodney's friends and the surrounding communities wish him the best of luck for 1980, and in the future.

Births

December 25, Mr. and Mrs. Barry Holmes, Chesterville, A Son.
December 31, Mr. and Mrs. Stuart MacDonald, Winchester, A Son.
December 31, Mr. and Mrs. William Lewis, Iroquois, A Son.
January 5, Mr. and Mrs. Dean Keyes, R.R. 1, South Mountain, A Son.
January 6, Mr. and Mrs. Earl Casselman, Winchester, A Daughter.

Your loss is your gain.

AUCTION

PUBLIC AUCTION
Household, Antiques,
Farm Machinery and Livestock

Having sold my farm I have instructed the undersigned auctioneer to sell by Public Auction the following on

SATURDAY JANUARY 19
11:00 a.m.
at

L20 C3 Edwardsburg Township, 4 miles west of Brouseville or 5 miles North of Johnstown on Old Highway 16, East at Crystal Rock, 1 mile on Brouseville Road (WATCH FOR SIGNS)

HOUSEHOLD AND ANTIQUES
Findlay Oval Cookstove - good condition, 2 rocking chairs, dresser, 2 beds, springs, and mattresses, sewing machine, verandah chairs, oak cupboard, 5 gal. crock, jug, iron pot, floor polisher, cupboard, studio couch, record player, B & W T.V., dishes, barrel churn - good condition, tin bath tub, 2 fur coats, "Battle of Waterloo Picture".

FARM MACHINERY: 1.H. 46 Hay baler, Darf wheel rake, rubber tired wagon with 14' rack, wooden wagon, 38 ft. pipe elevator on rubber, I.H. all steel threshing mill on rubber c / w belts, drive belt, buggy - good condition, cutter - good condition, two horse cultivator, horse drawn spring tooth, potato hiller, hay loader, 1 set of knee sleighs, 1 set of sloop sleighs, 2 horse manure spreaders, walking plow, 2 hay forks and cars c / w rope and pulleys 1 - 2 furrow horse plough, neck yokes, double harness, single harness, three horse eveners, cultivator, whiffle trees, horse tongues, 1 - I.H. milker pump, 1 - I.H. milker pump c / w pump and motor, 3 - I.H. single units, 8 gal. milk cans, 2 galv. water tanks, 2 planes, windows and screens, wire gate 2 - 12 doz. egg crate, piping, cedar posts, 2 pcs of oak 4" x 6" x 12' sap pans and buckets.

Many articles too numerous to mention

QUANTITY OF BALED HAY - Approximately 2,000 Bales.

LIVESTOCK
1 - 5 year old Grade Holstein Cow due in early March.
2 - 1 year old Open Grade Holstein Heifers

TERMS — CASH
Refreshments Available
PROPRIETOR:
Clifford Scott

AUCTIONEER:
James Cooper
R.R. 1, Cardinal, Ont.
657-4448

Proprietor and Auctioneer not responsible for accidents

30-2c

AUCTION

TWO DAY AUCTION
ANTIQUES,
COLLECTOR'S ITEMS
AND MISCELLANEOUS

JANUARY 26
12:00 NOON

5 Miles North of Cardinal in village of Pittston.

FEBRUARY 2ND
12:00 NOON

1 Mile West of Cardinal on Highway 2 or 5 Miles east of Johnstown at the Sales Arena.

SELLING ON JANUARY 26th: Side-board, pictures, frames, lanterns, chairs, wicker baskets, pottery jugs, pump organ, stool, Findlay Bros. - cheerful oak heater, secretary, foot stool, small tables, easel, weeder, hoes, rakes, forks, rocking chairs, morris chair, crokinole board, wagon wheels, yarn winder, magazine rack, butter dish, dishes, cake plates, sewing box, coal scuttles, New Williams sewing machine, corner shelf, coal oil heater, 2 cook stoves, bicycle, mitre box, tools, flat back cupboard with glass doors, open top desk, beds, washstands, dressers, milk cans 8, 20, and 30 gals., milk pans, sealers, mirrors, radio, plant stands, mail box, egg crates, cheese boxes, set of scales, trunks wooden kitchen tables, large iron pot.

Many Articles too numerous to mention

SELLING ON FEBRUARY 2ND: Collector's items such as: Large quantity of Post Cards, toys, tools, bottles, fruit jars, keys, books, magazines, newspapers, hanging lamp, Eaton's catalogues, irons, lamps and lanterns, wooden ware, records, egg collection, tin cans, viewer and pictures, cheese boxes.

This is only a partial listing
Watch for Further Advertising

Auctioneer's Note: The contents of these sale dates are from an old established farm home. Barn sales will be held undercover.

TERMS — CASH
Refreshments Available
Proprietor:
Willard Barton
Auctioneer
James Cooper
R.R. 1, Cardinal, Ont.
657-4448

Proprietor and Auctioneer not responsible for accidents.

INCOME TAX RETURNS
JOHN DIXON 652-2216

ATTENTION — — —

CORPORATION OF THE VILLAGE OF IROQUOIS

DOG OWNERS

BY-LAW 77-6 requires that all dogs in the VILLAGE OF IROQUOIS must wear a TAG at all times. Tags are to be purchased at the CLERK'S OFFICE before the 15th of February each year.

The Fees Are:

For a Male Dog - If only one is kept - $3. For each additional male dog - $7.

For a Female Dog - if only one is kept - $6. For each additional female dog - $9.

For a Female Dog that has been spayed - same rate as for male dogs.

NO PERSON SHALL ALLOW ANY DOG OF WHICH HE IS THE OWNER TO RUN AT LARGE AT

Any Time During The Year

Any dog found running at large may be seized, impounded, and if not claimed within three days, may be killed or sold, and the owner of such dog shall be liable to a fine of not more than $50.00 exclusive of costs.

COMPLETE DISPERSAL

Registered Holstein herd of Ross Dulmage, Iroquois, Ontario will be sold at

FAWCETT'S SALE ARENA
Winchester
Friday, Jan. 18
commencing 12 Noon.

90 head selling: 40 cows at all stages of lactation, 15 bred heifers, remainder open heifers and calves. Cattle all sired by and bred to E.B.I. Sires for 30 years. On ROP two years and graded for sometime. Sale includes 15 daughters of "Admiral Citation" and 15 daughters of "Senator", all ages, and exceptional individuals.

SALE MANAGER'S NOTE
This herd, the famous "Oakside Herd" previously owned by Ed Foster has produced some great cows of the breed. An excellent opportunity for any breeder to purchase into superior cow families. Rolling herd average: 141% - 145% BCA.

HERD FREE LISTED FOR BRUCELLOSIS
Catalogues available on request.

Variety of semen selling: Senator, Dairy King, Northern Prince, Quality Ultimate, Browndale Sir Christopher and others.

FAWCETT BROTHERS SALE MANAGERS
Winchester
Allison 774-3610
Ralph 774-5710

Sunday In The Churches

MORRISBURG
PENTECOSTAL CHURCH
Pastor: John B. Buschert
Church 543-2681 Home 543-3450

SUNDAY
9:45 a.m. Christian Education
10:45 a.m. Morning Worship
7:00 p.m.
Visitors Always Welcome
Wed. 7:30 - Home Bible Studies

FREE METHODIST CHURCH
Cardinal
Pastor - Rev. J.N. Patterson
Telephone 345-0702
SERVICES:
9:45 - Sabbath School
11:00 a.m. - Worship Hour
7:30 - Evangelestic
Mid-week each Wednesday at 8:00 p.m. Prayer and Bible Study in the homes.
Visitors Always Welcome

THE PENTECOSTAL ASSEMBLIES OF CANADA
PHILADELPHIA PENTECOSTAL TABERNACLE
Dundas Street, Cardinal
Pastor Dale Broadworth
9:45 a.m. Sunday School Classes For all ages
11:00 a.m. Morning Worship
7:00 p.m. Evening Evangelistic Service
8:00 p.m. Wednesday Mid-Week Bible Study & Prayer

ST. CECILIA'S CHURCH
Rev. F.M. O'Connor,
Parish Priest
Sunday - 9:30 a.m.
Confessions - Before Masses

ST. MARY'S - MORRISBURG
Saturday - 7:30 p.m.
Sunday - 11:00 a.m.
Confessions - Before Masses

CHRISTIAN REFORMED CHURCH
Williamsburg, Ont.
Rev. L.T. Schalkwyk, B.A., B.D.
Telephone 535-2598
Morning Service - 9:30 a.m.
Afternoon Worship - 2:30 p.m.

THE PRESBYTERIAN CHURCH IN CANADA
KNOX CHURCH - IROQUOIS
Mrs. M. Casselman, Organist
Church School - 9:45 a.m.
Divine Service - 11:00 a.m.
Nursery Care is provided during the Church Service.

UNITED CHURCH OF CANADA
Matilda Pastoral Charge
Rev. L.D. Joyce,
11:00 a.m. - Hulbert & Brinston Congregation at Brinston.
Brinston's Annual Meeting and Pot Luck Dinner following service.

IROQUOIS PASTORAL CHARGE
UNITED CHURCH OF CANADA
Rev. W. Brian Gee,
B.A., B.D., Thm.
11:00 A.M.
Worship and Sunday School

ANGLICAN CHURCH OF CANADA
Parish of Iroquois and Morrisburg
Rev. Francis N. Gooch, B.A.
Telephone 543-2867

EPIPHANY 2 JANUARY 20th
St. John's, Iroquois -
11:00 a.m. Only on this Sunday
Holy Baptism and Family Eucharist
St. James', Morrisburg -
8:00 a.m. Holy Eucharist
10:00 a.m. - Instruction Classes
11:00 a.m. - Morning Prayer and Address

TV TALK

by Ross Mutton

In the movie "China Syndrome, Jane Fonda plays a television reporter with the "good news" beat. That is, while she has one of the biggest stories on problems in the nuclear industry, she is being sent on stories like the birth of tiger cubs at the zoo. Television takes quite a ribbing with its carefree approach to news. It's a stereotype of the happy news format seen on many local newscasts.

The film "Network" went what seemed several steps beyond this, in which anchorman Howard Beale turned the news into a three-ring circus gameshow. The news was entertainment, not the simple declaration of the day's events.

In an attempt to de-throne Walter Cronkite, it appears that ABC and NBC are aiming towards the entertainment direction. Their content is still there, but their presentation is turning into pure showbiz.

An electronic gadget called the squeeze-zoom is playing a major role in this transformation. The squeeze-zoom allows the director to take a full-screen picture and reduce it to any size, and place it anywhere on the screen. Sports has had a field day compressing pictures up into the corner while showing the scoreboard or bringing in a replay.

Television news is now using this technique, particularly when displaying a map to illustrate sticky situations in Iran and the like. We can see pictures of cities explode out from the dot on the map, or map blowups come forth, or the whole thing squeeze down to reveal another map or diagram. And what can be the possible purpose of all this? Why, to visually jazz up the presentation. It has no relevant effect in imparting the information any more clearly.

As I said, the content is basically still there. I'm probably being an old fuddy-duddy wanting to stay with the factual visual presentations of the past rather than the exciting splashy display of NBC and ABC. However, there should be some valid reason for the visual presentation on the screen, whether the program be news or variety or drama. Turning the news into a visual sideshow could result in viewers becoming so caught up in the visual effects that they lose touch with what is actually being said. Then news, or for that matter any television, has failed.

The most blatant example of all this, and the most parallel situation to that of Howard Beale in Network, is the show (and I use the word "show" intentionally) Real People. This has to be the frothiest treatment of facts since People magazine or The National Enquirer. Sqeeze-zooms abound, we have four bubbly hosts, and a live audience no less. We get to hear the giggling and laughter throughout the items and experience applause as we head into a commercial break.

They look into the human interest and wacky side of the news. That part of the idea has good grounds, but look at Charles Kurault's "On The Road" series on CBS News, or some of the items in 60 Minutes to see a responsible treatment. Real People does not take people or itself seriously. However, it is apparently a ratings success. The ABC and NBC news programs also are seeing improved ratings. Through all this, CBS News has remained steadfast, and probably will as long as Walter Cronkite is around. However, watch out for Howard Beale.

WHAT'S COMING - On Wednesday at 10 p.m., CBC presents a program on Yukon writer Robert Service on **Spectrum**. Also at 10:00, World presents a program in which the producer claims to have found proof that the U.S. was sending illegal shipments of arms to South Africa. That's on Ch. 18. At midnight, Ch. 13 runs **Picnic**, starring William Holden and Kim Novak.

On Thursday at 9:00, Ch. 18 runs **Torn Curtain**, starring Julie Andrews and Paul Newman. At 9:30, **The Medicine Show**, a series exploring the world of medicine and health care with host Ken Lefoli debuts on Ch. 4. At 10 p.m., a weekly forum on the Quebec referendum, **Decision**, begins on Ch. 4.

On Friday at 9:00, NBC runs **The Late Show**, starring Lily Tomlin and Art Carney. That's on Ch. 5. Also at 9 p.m., Ch. 13 provides coverage of the **American Music Awards** with hosts Cher and Elton John.

On Saturday at 5 p.m., Ch. 13 provides coverage of the Canadian Figure Skating Championship from Kitchener. Further coverage is at 7 p.m. and 10 p.m. At 8:00, Ch. 4 provides coverage of the Toronto Maple Leafs in the Montreal Forum. At midnight, Ch. 13 runs **The Wind and the Lion** starring Sean Connery and Candice Bergen.

On Sunday at 4:30, CTV provides more coverage of the Canadian Figure Skating Championships. At 6 p.m., CBC provides coverage of the **Superbowl** from Pasadena, with the Pittsburg Steelers meeting the Los Angeles Rams. At 8 p.m., PBS celebrates the 150th birthday of Josef Strauss on Ch. 18. At midnight, Ch. 13 runs **From Here to Eternity**, starring Burt Lancaster and Deborah Kerr.

On Monday at 7:00, CTV wraps up coverage of the Canadian Figure Skating. At 8 p.m., Ch. 18 presents Joan Robinson: **Five Years Later**, documenting Mrs. Robinson's fight with terminal cancer.

On Tuesday at 8:00, Nova presents **A is For Atom, B is For Bomb"**. That's on Ch. 18. Also on PBS, at 9 p.m. World presents **Yes or No, Jean-Guy Moreau**, an examination of the future of Quebec.

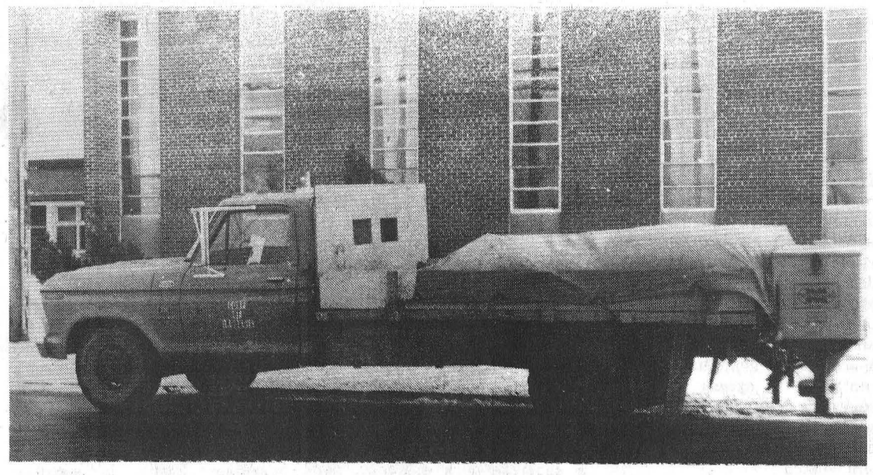

New truck for Iroquois

The Corporation of the Village of Iroquois has a new addition to their fleet of vehicles with the purchase of this flatbed Ford truck. The truck replaced a 1972 Dodge pick-up that had reached the end of it's days and was in need of extensive repairs.

Area ministers gather

Members of the clergy from the communities of Morrisburg, Winchester, Chesterville and Inkerman met for their first meeting of the year Monday morning at the home of the Reverend and Mrs. Eric Rosenquist at Morrisburg. The meeting was chaired by the president, the Reverend Canon Francis Gooch of Morrisburg. The Reverend Dan Cover of Winchester served as secretary pro tem. Devotions were conducted by the host.

Feature of the morning was a "New Year's Questionnaire", prepared and distributed by the program convener, the Reverend J. Alex. Dobson of Winchester. Mutual interviews followed. Closing prayer and benediction were given by the Reverend Wellwood Adam of Morrisburg, who was thanked by the group for his faithful services as secretary over a period of eight years. Delicious refreshments were served by Mrs. Rosenquist. Host and hostess were thanked by the president for their hospitality.

The Reverend E. Earle Eaton of Chesterville, public relations representative, covered the meeting for the press.

Knox Annual Meeting

Next Sunday, the Rev. Tijs Theijsmeijr, B.A., M. Div. will conduct the services of worship with a view of preaching for a call.

In order to meet Mr. and Mrs. Theijsmeijer, a social hour will be held at the hall of Knox Church for the entire pastoral charge on Saturday January 19 at 7 p.m.

A congregational meeting will be held to discuss the extending of a call to Mr. Theijsmeijer at the Knox Annual Meeting on January 27th.

Please try to attend.

A WORKSHOP FOR SPONSORS OF INDO-CHINESES REFUGEES

St. Lawrence College, in conjunction with the Ministry of Culture and Recreation, is offering a workshop for the sponsors of the Indo-Chinese Refugees on Saturday, January 19. Topics to be covered will include:

- Background on Vietnamese refugees
- Orientation of refugees to Canadian culture
- Basic language training techniques for sponsoring groups

Date: Saturday January 19, 1980
Time: 10:00 a.m. - 3:00 p.m.
Location: St. Lawrence College
20 Parkedale Avenue
Brockville
Room 339

Fee: Sponsoring Groups - No Charge
Other Interested Individuals - $3.00

To register please call St. Lawrence College at 345-0660 Ext. 223 or 251, on or before Friday January 18.

REGISTRATION IN ADVANCE ONLY.

Good Companions hold January meeting

The January meeting of the Good Companions was held on the 8th.

The game period from 10:30 to 12:00 was enjoyed by many and Pot Luck Dinner was enjoyed by all fifty. The minutes of the last meeting was read.

Birthdays for January were Viola Greer and Hilda Marcellus. Anniversaries were William and Peggy Sommerville and Edward and Mary Foster.

A poem reading was given by Allen McIntosh from the book (Sitting by my Laughing Fire) by Ruth Bell Graham. The usual Bingo was enjoyed by all.

BRIDGE WINNERS

Ladies -
Marjorie Lewis
Joyce Barclay
Gents -
Stanley Waddell
Lorne Bouck



PAMPERS
Over Night 1.89
New Born 2.79
Daytime & Extra Absorbant 3.19
Toddler 3.99



SUPER PLENAMINS - the "One-A-Day" vitamin and mineral supplement by Rexall.

Valentine's Day FEBRUARY 14



CARDS and HEART SHAPED CANDY BOXES are now in by Smiles & Chuckles

Gilmer Pharmacy Ltd.
Iroquois EMERGENCY 652-4358 652-4379
Open Mondays 1:15 - 5:15 p.m.

ITCHIN' TO SAVE?
START HERE! WITH THESE FOOD VALUES!

Prices in effect till closing Saturday January 19, 1980

S&F MARKET LTD. Shopping Plaza, Iroquois



Crest 100 Ml Tube
TOOTHPASTE 1.23

Habitant 28 oz. tin
Pea or Vegetable SOUP 49c



HOT FREEZER SPECIALS

Kent ORANGE JUICE ea.	69c
Blue Water Frozen HADDOCK FISH STICKS ea.	$2.19
Bluewater Frozen SOLE IN LEMON BATTER ea.	$1.89
Wong Wing MEAT EGG ROLLS ea.	99c
Wong Wing SHRIMP EGG ROLLS ea.	99c
Somerdale Frozen Choice 2 lb. Bag FRENCH FRYS	3 / $1.00
Tallino 10 inch Frozen 350 G. PEPPERONI PIZZA ea.	$1.65
Tallino 10 inch Frozen 370 g DELUXE PIZZA ea.	$1.65
Sara Lee Fully Cooked 24 oz. BLUEBERRY PIE ea.	$1.89
Sara Lee Fully Cooked 24 oz. APPLE PIE ea.	$1.39
Sara Lee Fully Cooked 24 oz. CHERRY PIE ea.	$1.89

6 litre Box TIDE Laundry Detergent 2.99



Swift's 12 oz. Premium LUNCHEON MEAT 1.29

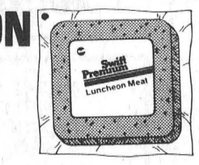

Libby's 28 oz. tin SAUERKRAUT 57c



Royal INSTANT PUDDINGS 3/1.00



Cut in Roasts or Chops WHOLE PORK LOIN 1.15 lb.

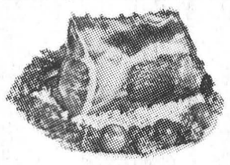

Cut in Chops HALF PORK LOIN 1.19 lb.
END CHOPS 1.25 lb.
In Roasts or Chops CENTER CUT 1.49 lb.
Fresh PORK RIBLETS lb. 49c
Fresh PORK HOCKS lb. 48c



Fresh Spareribs 1.35 lb.

Red Brand BLADE STEAK lb.	$1.79
Lean Boneless Beef STEAK CUBED lb.	2.29
Burns Ready to Eat (Boneless) DINNER PICNIC lb.	$2.09
Maple Leaf European Cuisine 20 oz. POLISH CHUBS lb.	$2.99
Maple Leaf European Cuisine 20 oz. SALAMMI CHUBS	$2.99
Maple Leaf European Cuisine 20 oz. PEPPERONI CHUBS ea.	$2.99
Maple Leaf to Slice CHICKEN LOAF lb.	$1.69
Burns or Maple Leaf SALAMMI lb.	$1.69
Burns Breakfast SAUSAGE lb.	$1.19
Maple Leaf Sliced 6 oz. Mac & Cheese, Mock Chicken, Luncheon, Bologna COLD MEATS ea.	75c

VALUE-FULL PRODUCE

U.S. No.1 White GRAPEFRUIT 7/99c size 48's



C.A. No.1 P.E.I. POTATOES 10 lb. 79c bag

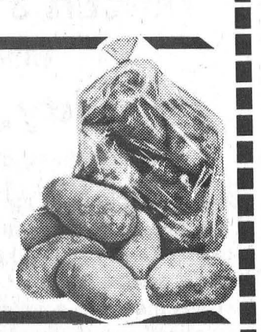

U.S. No.1 size 113's Sunkist ORANGES 99c doz.

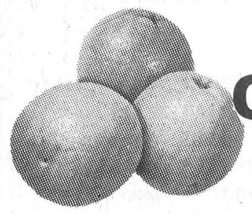

bakery buys

Weston's Pak of 12 Fresh Baked DINNER ROLLS 49c
Weston's Pak of 8 ENGLISH MUFFINS 59c
Weston's 12 oz. Moist and Tasty RASPBERRY JELLY ROLL 79c

Aylmer 14 oz. Choice FRUIT COCKTAIL	59c
Aylmer 14 oz. Choice BARTLETT PEARS	59c
Maple Leaf 28 oz. tin MINCEMEAT	1.99
Burns 6 3 / 4 oz. tin TENDERFLAKED HAM	1.29
Kon Tiki 14 oz. Choice PINEAPPLE TIDBITS	59c
Heinz 19 oz. tin Cooked COOKED SPAGHETTI	49c
Success 28 oz. PEACH SLICES	79c
Case of 24 - 10 oz. tins COCA COLA	5.99
ORANGE DRINK CRYSTALS Tang Pouch of 4 envelopes	1.18
Kraft 24 oz. Jar Orange MARMALADE	99c
Purity 3.5 Kg. All Purpose FLOUR	1.59
Four Star 28 oz. Choice TOMATOES	59c
Heritage 10 oz. Whole MUSHROOMS	79c
White Swan Economy 200's FACIAL TISSUE	69c
Catelli MACARONI & CHEESE DINNER	25c
Catelli 2 lb. Box Ready Cut MACARONI	79c
Chase & Sandborn 1 lb. Bag All Purpose Grind COFFEE	3.99
Green Giant 19 oz. Whole Kernel CORN NIBLETS	49c
White Swan 2 Roll Pak PAPER TOWELS	99c
Grandma Brown 19 oz. tin BAKED BEANS	69c
Clover Leaf 7 oz. tin Solid Albacore TUNA	1.59
Kraft 500 ML Jar Miracle Whip SALAD DRESSING	89c
Bick's 32 oz. Yum Yum or Sweet Mixed PICKLES	99c
Black & White Label 19 oz. tin PORK & BEANS	48c
1 lb. Print Pure Tenderflake LARD	84c
Rose Brand 24 oz. Bottle Stuffed Manzanilla OLIVES	1.99