THE WINCHESTER PRESS

VOL XLI — WINCHESTER, THURSDAY, SEPTEMBER 22, 1927 — NO 21

Hydrated Lime

Comes in 50 lb. sacks. Suitable for white-washing stables. Order your supply now.

FLOUR

In order to have the best bread and the least trouble in baking, buy flour now before the new wheat is milled.

No time like the present to buy your coal for winter. Taken right from the car will ensure you lowest price. Phone 136 or 149

FENNELL & WALLACE, Winchester, Ont.

ATWATER KENT RADIOS

We are the controlling Dealer for Winchester. Several of the latest models in Atwater Kent have just arrived.

Call and inspect them anytime. Before you place your order, give us a chance to demonstrate any of our models in your home.

When needing supplies, tubes, A and B batteries, we have them and will be pleased to serve you when you need them.

D. MELVIN, Dealer, Winchester, Ont.

SCHOOL OPENING

We are all prepared for School Opening with a full line of the necessary Text Books for both Public and High Schools, Scribblers, Note Books, Pencils, Erasers, Compasses, Book Bags, Exam. Pads, etc.

EASTMAN FILMS ALWAYS IN STOCK.

"The Book Store." A. H. DUNCAN.

For Sale

Your choice of two No 50 Bell Ensilage Blowers, complete with travelling table, price $50.00

W. H. Casselman & Son
Chesterville

For Sale

Purebred White Wyandotte Cockerels Your choice from a flock of 250 at $2.00 each.

W. H. Casselman & Son
Chesterville

CASSELMAN'S RETIRING FROM BUSINESS

BIG SALE

Only 35 More Shopping Days to Go.

Everything Must Be Sold Regardless of Cost.

Mrs. C. Lee Casselman, Winchester

Our Column

About the time we learn to make the most of life the most of it has gone.

Will some authority now come along and predict a winterless winter. It is really a more cheerful proposition than a summerless summer.

Yesterday is but a dream,
And to-morrow is only a vision,
But today well lived makes
Every yesterday a dream of happiness,
And every tomorrow a vision of hope."

Persistency and hard work will bring you more good luck than any old horse shoe or four leaf clover.

Over the Labor Day week-end the daily papers reported 19 deaths and 40 injuries on the highways in Ontario alone. Are we getting back to those frightful casualty lists again?

Winchester received a "black eye" when fire wiped out the Beach Manfacturing concern, but Winchester did not receive a knock out blow. Just watch how Winchester will come back.

A fool there was and he saved his rocks, even as you and I: but he took them out of the old strong box when a salesman called with some wild-cat stocks, and the fool was stripped to his shirt and socks, even as you and I.

"I am 25 cents, I am too small to buy a gallon of oil. I am too small to buy a good seat at the picture show. I am too small to buy a box of undetectable rouge, I am too small to buy a half-pound of candy. But when I go to church most people think I am some money."

On and after October 1, according to Toronto advices, all vehicles making use of the highways at night must carry suitable lights. This provision will have to be better enforced than the other regulation regarding glaring, blinding headlights if it is to be of the greatest value in preventing accidents and possible loss of life.

Life is a winding trail that leads from the cradle to the grave, and when I reach its distant end and start on the long traverse from which no fellow traveler has ever returned I hope to leave behind a world made better by my having lived. I want to leave in exchange for my every wrong a right; for every frown a smile, and for each and every doubt a ray of sunshine and hope. To leave a flower whenever I chanced to place a thorn, and in exchange for every heartache and sorrow I may have caused I want to leave a wealth of joy and happiness.—Anon.

"You con't steal first base!" You can steal second base, you can steal third base and you can steal home plate—mebbe. But you can't steal your first lap on life's round. There's alwaysa cutter of "never-wasers" in the offing hugging the fond delusion that you can steal—instead of earn—life's start. Fellows, it can't be done. All the boosting and ballyhooing of the grand-stand and bleachers, packed with your friends, won't get you to first base! You've just got to wallop your way to it. Once there, the hits of your pals and your sturdy own legs may bring you in a winner but you've gotta be your own self-starter! No, young man, "you can't steal first base!"

"Pop, what do we mean when we speak of an average man?"

"An average man, my son, is one who isn't half as good as his wife thinks he is before she marries him, nor half so bad as she thinks he is afterward."

HELEN SMITH, A.T.C.M.
Teacher of Piano
Graduate Teacher of the Toronto Conservatory of Music.
Telephone 34, Winchester.

LOCAL AND GENERAL

The nights are chilly but the days bright and warm.

The Metcalf Fair yesterday was a good success, one of the best in the history of the society.

Mr. Felix O'Connor, a prominent citizen of Kemptville, was found dead in his bed on Wednesday morning.

Registration for the first day at the Normal School Ottawa, totalled 232, as contrasted with over 340 one year ago. The new two-year course is believed responsible for the decrease.

Sale of Home-Cooking

The Ladies' Aid of St. Paul's Presbyterian Church are having a sale of Home-made Cooking in the Sunday School rooms on Saturday, Sept. 24th, at 2.30 p. m.

Canadian Legion

A meeting of the Winchester Branch of the Canadian Legion will be held in the Town Hall, TO-NIGHT at 8 o'clock sharp All members and ex-service men are urged to be present.

The Power Was Off

How much we all depend on Hydro, and what a nuisance it is when the power is shut off was evident on Sunday last when, for no doubt good reasons, the Hydro was not available for a period. And no one was more annoyed over the interruption than Tommy Vanbridge, the local superintendent.

Received Silver Cup

The beautiful silver cup donated as a special prize by the T. Eaton Co. of Toronto, at the Winchester Agricultural Fair, was won this year by Mrs. Wm. Gardner, and is now in her possession. The cup was donated to the family resident in Dundas County, taking the greatest number of prizes at the fair. Mrs. Gardner has also a special diploma received from the Canada Central Exhibition for the lady over 70 years showing the finest exhibit of fancy work.

Ripe Rasberries

To pick a few ripe rasberries in the fall of the year is nothing uncommon, but to pick several boxes of full grown ripe raspberries is very unusual. But Mrs. Charles Barkley, Inkerman, presented the Press this week with a box full of ripe rasberries that for color, largeness and flavor could not be better. She had picked four or five boxes this week. Evidently Mrs. Barkley has a way of caring for rasberry bushes that makes them extra productive. Anyway the Press desires to thank her for the special treat.

100 New Dresses at Casselmans in latest styles, regular $18.00, up for $12.50 and $13.50 See them.

Women's Institute

The regular monthly meeting of the Women's Institute was held in the Town Hall, Tuesday, at 3 o'clock, the President Mrs. Dukelow in the chair. The meeting opened with singing of the Institute Ode followed by the Lord's Prayer. Each member responded to the roll call with a superstition. After transaction of business, an excellent report of the County Convention held at Morrisburg was given by Miss Margaret Holmes. Mrs. Potter sang very sweetly, 'Cheer Up Chillum,' The meeting closed by singing, 'Oh Canada.

A Cat and Her Kittens

A very interesting incident in connection with the fire that destroyed the Beach Factory, of animal instinct and mother love on the part of the "shop" a cat has been told the Press. The cat about the grist mill had given birth to five kittens which she was mothering. When the fire broke out there was no thought of the cat. After the fire someone remembered the cat and her kittens, and it was discovered that the mother cat had on the first outbreak of the fire carried her kittens and placed them in a box on the north side of the pile of coal outside, and they were found there unharmed after the fire.

A Warning

Parents should take warning not to allow their children to ride their bicycles on the streets at night time. With the bright lights of a car approaching, it is almost impossible for the driver in a car going in the opposite direction to distinguish a child riding a bicycle on the road. A few nights ago a bad accident to a young girl on a bike was averted only by a hair breadth. Had the child been struck down one could hardly have blamed the car driver, for the light of an approaching car made it impossible for him to see the child until he was almost on her. With increasing motorist traffic through Winchester parents should be very careful to warn their children to keep off the roadway at night.

The Popular Chev.

The phenomenal sales of the 1927 model of the Chevrolet Cars is the most startling event in the commercial activities of to-day. And, as the prepared food men say, there's a reason. And that reason is that never was so good a car placed on the market at anything approaching so low a price. Mr. Hart Melvin, the local agent, told the Press that only this week two McLaughlin Buick touring cars, cars that had cost their owners over two thousand dollars when new, were turned in and the owners drove away with new Chevrolet sedans. The new Chevrolet Sedan is not only a real 'bute' so far as appearances go, but has every equipment a good car needs. It rides as easy as any other car, and it is finished far better than most cars that sell for hundreds of dollars more. Melvins have more trouble in supplying cars than they have in selling them, and those thinking about getting a new car next Spring ought to see Hart before thsy make any deal.

All new Fall Millinery reduced at Casselmans. Our work shop will be open until Nov. 1st. Hats remodelled and blocked by Electricity, the latest in millinery always, see our windows.

LOCAL AND GENERAL

The attendance at the Toronto Exhibition this year was 1,870,000, which was 297,000 more than in 1926. Next year, they will go after two million—and get there.

After twenty-six years' service, John Code has resigned from the treasureship of the town of Perth, and the finance committee has been requested to recommend a successor.

The many friends of Miss Minnie Haines, Caleb Street, will regret to hear she had the misfortune to fall on Thursday last, breaking her left arm near the shoulder. The injured member was set by Dr. Mallock.

On Sunday morning the two month old son of Mr. and Mrs. Thomas Douglass, in Melvin Settlement, passed away after a brief illness. The funeral service was conducted by Rev. J. A. Waddell on Monday afternoon. The remains were laid to rest in Maple Ridge Cemetery.

Fell Off Ladder

Mrs. Biccum, Gladstone St. met with a very painful accident on Monday. She was assisting Mrs. Arnot Johnston in picking apples, and fell from the ladder sustaining several injuries which have compelled her to keep her bed. Dr. McLaughlin attended the sufferer, and while he found that no bones were broken, the shock and bruises to the aged lady are very severe.

The Mission Circle

The members of the mission Circle of the United Church gathered in their first session on Monday evening. There were about forty present.

Mrs. R. M. Wallace the new president was in charge and conducted the devotional exercise. The address was given by Mr. Wallace who spoke on "The qualifications necessary for missionary leadership." During the program Mrs. P. S. Durant gave a beautiful solo entitled 'Do you hear them calling." At the close a social half hour was greatly enjoyed by all present.

Miss Clara Irving, Teacher of Piano, will now resume her teaching after retiring for the summer months. Anyone wishing her services, please phone 117

50 new Fall Coats just received at Casselman's. Must be sold at reduced prices, last chance, buy now, pay later.

Did You Ever Stop To Think

That newspaper advertising is the greatest selling force in the world. It can be timed to fit the weather. It can be designed to meet the emergencies of economic changes. It can sell blankets and furs in sweltering August and white cold, crimson January. It can, where service or value issuperior, draw trade away from the beaten paths of commerce into the side streets. It can popularize worthy merchandise, increase production, lower manfacturing costs and reduce retail prices without disturbing margins of profits. It has come to be as much a necessary part of going concerns as bank balances and credit. It pays those who use it aright.

Will the Beach Works be Rebuilt?

That is the question that is being daily asked the Press. At the present time things look favorable. Mr. N. W. Beach, Managing Director, has been [illegible] taking. The insurance has to be adjusted. The cost of rebuilding and new machinery estimated. So many things to be considered before a definite decision can be arrived at. This much we can assure the public. Every effort is being made by responsible citizens to secure the rebuilding of the works. A meeting of the Directors will be held this coming Saturday or Monday, and at that meeting it is expected that some understanding will be arrived at. The company are receiving enticing invertations and their importance and standing as a reliable and progressive concern is too well known to expect that they would not be sought for by other municipalities. But if the works are to be rebuilt Winchester will see that they are rebuilt in Winchester. In our next issue we hope to be able to make a definite announcement to the public.

Will You Be One

Ten fortunate young farmers from this county will spend three days in Toronto at the Royal Agricultural Winter Fair this coming November as the guests of the Ontario Department of Agriculture. According to the Government's plan, which has just been announced in its final form, the boys will be provided, free of charge, with railway fare from the home station to Toronto and return, with sleeper, berth and meals on the train for those from a distance of 200 miles or more and any further transportation involved in the tour of the stock yards, abbattoirs, factories and other commercial concerns and public institutions which has been planned as part of the programme during their visit to the Fair. They will also be free of any expense for lodging accomodation for four nights, or for their meals while in Toronto. It is the sort of thing that most boys dream about and seldom realize, and in this case the Department of Agriculture is playing the part of the fairy godmother. The boys are to be selected by means of special "Royal" junior farmer judging competitions to be held during October. Conditions governing these competitions are as follows: Contestants shall judge five rings of live stock and five classes of crop products, such as grain, small seeds, potatoes, roots, fruit and vegetables. Special crops may be included where production is general over the county. The competition shall be open to all farmers and farmers' sons living on the farm, between the ages of 16 and 23 on October 1, 1927 (must not have reached twenty-third birthday) and who have not previously represented the county as a member of a stock-judging team at the Royal Winter Fair or are not graduates of an agricuitural college or school. Prizes shall be awarded on aggregate scores only, 50 per cent will be allowed for placing, and 50 per cent. for oral reasons on each class. When computing aggregate scores, live stock and crop products shall have a ratio of 2 to 1. The possible score, therefore, will be live stock, 500; crop products, 250.

SOCIAL AND PERSONAL

Mr. and Mrs. H. S. Carkner attended Metcalfe Fair on Wednesday.

Mr. Harold Baker has been visiting friends in Montreal and Howick, Que.

Mr. and Mrs. J. M. Jackson and family of Kemptville, spent Monday, with her parents at Cedar View.

Mr. Jas. McVey who returned from the Royal Victoria Hospital, Montreal, on Friday last is still very ill.

Mr. and Mrs. Ira Shaver and daughter Ruth spent Sunday at the home of Mr. and Mrs. A. W. Beach.

Mr. and Mrs. Dickson, of Lancaster, has returned home, after spending a few days with his brother at Cedar View.

The following students left on Monday, to resume their studies at Queen university Kingston, Miss Erma Beach, Messrs Rupert Helmer and William Servage.

Mr. and Mrs. Eldon Fennell, Misses Florence and Evelyn Fennell, and Miss Evelyn Gray, spent the week-end in Pakenham.

Mrs. Wilson of Pakenham, Ont. who has been spending a few days with her brother Mr. Milton Fennell returned home on Saturday.

The Misses Madeline Hutt and Nellie Baldwin accompanied by J. Steele and A. R. Allison motored to Lachine, Montreal and other points east on Sunday last.

Mrs. Elnaugh and son Stanley, have returned to Smiths Falls, enroute for Preston, where she will join her husband, who is working for the Goldie McCullough Co. at Galt.

Do not miss the concert in the Town Hall, on Thursday, Sept 29th, at 8 o'clock, under the auspices of the Ladies Aid of the United Church. Mrs. Irene Bissell, well known elocutionist of Montreal, and local musical talent will constitute the program. Adults 35c Children under 12 years, 25c.

Mr. and Mrs. Fraser Fawcett accompanied by Mr. and Mrs. Wm Steinburg spent Sunday with Mr. and Mrs. Robt Haines, and Mr. and Mrs. John Fawcett, of Hainsville.

Mr. and Mrs. George Parish and daughter Margaret, Mr. Howard Condie and Miss Florence Lawson, of Rosdale, visited at the home of Mr. and Mrs. H. S. Carkner, over the week-end.

Mrs. G. Sproule and sons, Charles and Sidney, of Vankleek Hill, and Mrs. S. D Stevens and little daughter Jean, of Hawkesbury, were guests this week of the Misses L. Scott and Nellie Tweed.

Mr. and Mrs. Albert Bicford and their daughter Gladys, Mrs. Avey and her two children, all of Polo, Illinois, and Mrs. Jenkins of Montreal, have been visiting the former's cousins Mrs. J. E. Utman, Mrs. J. W. Rodney, Mr. Herbert Robinson and Mrs. Thos. Edgerton.

Visitors at the home of Mr. and Mrs. Arnold Hutt, on Sunday, were Mr. and Mrs. Wm. Swerdfeger and son Basil, Miss Mary Jelbo of Ogdensburg, the Misses Mary Bartholomew and Anna Parks and Messrs Leonard Allen and Charles Ganer of Ottawa.

On Wednesday evening Sept 14th at the home of Mr. and Mrs Lorne Summers Winchester, Miss Frances Aeleen Davy daughter of Mr. and Mrs. G. H. Davy Iroquois, Ont. was united in marriage to Mr. Joseph Albert Bosclair of Winchester. The ceremony was performed by Rev. J. A. Waddell.

Mrs. W. H. Hollington and her son Mr. Wellington Hollington of Ottawa, spent Sunday with Rev. and Mrs. J. A. Waddell. Mrs. Hollington who is in her 79th year is still an active member of the W. C. T. U. and a most ardent worker and campaigner in all that makes for temperance. She is keenly interested in the Protestant Infant's Home and never misses an opportunity in soliciting help for this splendid piece of Social Service. She is one of the oldest and most faithful members of Bell Street United Church in Ottawa.

Service will be held in St. Mathias Church on Sunday next, at 11 a. m. Sunday School at 10 o'clock.

Hip Fractured

A very painful accident happened to Mrs. Lucy Summers, Church Street Wednesday morning when by a misstep she fell off her back porch and in falling fractured her hip. Dr. McLaughlin attended the sufferer who is now doing nicely.

Keep Date in View

A chicken supper and concert under the auspices of Knox Presbyterian Church, Winchester Springs, will be held in the Orange Hall, Winchester Springs, on Friday night, Oct. 7th. Program will be provided by St. Paul's Church Choir, Winchester, and Miss McLean Findley, of Ottawa. The admission will be 40c or two tickets for 75c, Children 25c Keep date in view.

Farewell Party

A very pleasing event took place at the home of Laura Dukelow on Tuesday evening when the Young Mariners group of Canadian Girls in Training, met to bid farewell to two of their members Betty and Frances Stewart, who are leaving Winchester to attend Toronto University. During the course of the evening, a presentation was made to the girls. The address was read by Olive Johnston, after which Grace MacDonald presented Betty with a clock and Frances with a Jewel case, both gifts being in white ivory. The C. G. I. T. closing chorus 'Taps' brought this very happy evening to amend, and the girls dispersed after wishing Betty and Frances the very best of success in their university life.

Canadian Pacific Railway Alterations in Passenger Train Service will take effect Sunday Sept. 25th, 1927. For particulars apply to Ticket Agents.

"How did you screw up courage to propose to the rich Mrs. MacTavish, Sandy?"

"Losh, mon, 'twas awfu'! I'd sworn I'd do it come Monday nicht, so I took her for a ride in o taxicab, and wi' one eye on the meter ticken awa', I had her won at the end o' half a crown.

BASKET FRUIT.

Buy your Fruit for Preserving NOW.

Peaches, Pears, Gages, Plums, Tomatoes, etc.

All No. 1 Quality.

A little higher in price—but ! !

Your Orders are Solicited

L. FLORA, Winchester

Telephone 33 Prompt Delivery

NEW AMBULANCE

The Dixon Bros., of Winchester and Chesterville have just purchased, and have for public service, a new and very up-to-date McLaughlin Buick Ambulance, fitted with every requirement for removal or transfer of the sick. Prompt attention to all calls.

Phones—Winchester 13 or Chesterville 31

DIXON BROTHERS

Winchester Baptist Church

PASTOR—Rev. Ernest Butcher.

SUNDAY, SEPT. 25, 1927

Sunday School at 10 a. m.

Service at 11 a. m.

"The Watchman's Message."

Service at 7.30 p. m.

"The Captive Maid and a Covetous Servant."

Strangers and Visitors always Welcome.

Stable and Garage Space To Let.

I have garage space for 5 or 6 cars, also stable room for a number of horses, at reasonable rates. Parties driving to town may leave their horses here.

21-22c J. F. Ault.

Apples

Orders for eating apples by the 11 qt basket, delivered in town at 30c per basket while they last.

Fred or Ronnie Cass
Old Hickory Villa
North End, Winchester

Apples For Sale

Good clean apples, several varieties, including McIntosh Reds.

Edwin Baker
Phone 618r15, Winchester

For Sale

Underwood Typewriter, good as new. Price $50 cash. Apply at

Press Office

For Sale

One 8-16 International Tractor, also 1 Brantford 12-24 Tractor. Both in A 1 shape. Melvin,s Garage

Farm For Sale

Farm of 125 acres situated one mile east of Winchester Village. Good brick house, two good barns, cow stable for 25 heads. Good outbuildings. Two good wells, never known to go dry. Good wood For further particulars, apply to

Wm Sheldrick,
Winchester, Ont.

To Rent

A Garage for two cars, at $2 per month for Cars. Available 1st of October. Apply to

Albert Dixon
Church St

Nurse Susie Dixon

Will take maternity cases in this home also general nursing. Apply at home of Mr. D. Levere, phone 118, Church St., Winchester.

Notice

I buy all kinds of old hens at highest market prices, also doing moving, etc, with my truck at reasonable rates. Apply to

Morris Ross
16tfc Phone 171

For Sale

1 brood sow with 10 pigs, 6 weeks old. Apply to

Wm Price
21-22c Winchester

"MEATS THAT SATISFY"
AT ERRATT'S MEAT MARKET.

Choice Beef, Pork and Milk Fed Veal.
Roll Bacon, Breakfast Bacon and Cured Hams.
Swift's Pure Lard and Domestic Shortening.
Highest Cash Price for Hides, Deacon's Skins and Tallow.

A. E. ERRATT
Phone 12 - - - Winchester

Valuable Property & Business FOR SALE

Owing to ill health I am compelled to offer for sale my property and grocery business on Main Street, Winchester. The property consists of a Grocery Store with Comfortable Residence in rear and overhead. There is also sheds, stable and small yard space. The buildings are in a splendid state of repair.

The business has been long established and has enjoyed a splendid trade. The stock is not too large, and is good It is a splendid chance for anyone wishing to handle a good paying business.

Any further information as to price, terms, etc., may be obtained from the undersigned owner.

W. J. HOLMES,
MAIN STREET - - WINCHESTER

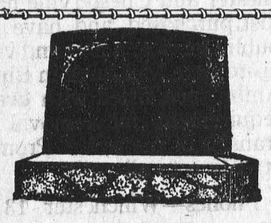

MONUMENTS!
JOHN F. GIBSON
Manufacturer and Importer of Marble and Granite Monuments, Cemetery Fences, Copings, etc. Scotch Granites a Specialty
Shops at Winchester, Ont.
Telephone 75 - - P. O. Box 395

MEN'S FURNISHINGS

Now is the time to order your Suit or Overcoat for Fall. We have some very fine samples to choose from and the prices are reasonable.

We also carry a complete line of Men's Furnishings such as Shirts, Collars, Ties, Gloves, Socks, Hats, Caps, Sweaters, etc.

Come in and See Our Stock.

A. E. Goodfellow,
Winchester - - Ontario.

LAWSON & LAWSON
Barristers, Solicitors, etc.

Offices—Molsons Bank Building, Chesterville, Ont.

W. B. LAWSON, K. C. K. D. LAWSON

Who is away from home?

Keep the family united. If some are away from home, the easiest and quickest way is of course by a Long Distance call. The young people nowadays put up a very brave front of wishing to appear independent and self-reliant, but their hearts still thump faster when they hear Dad's or Mother's voice over the wire.

Even when they go into business, perhaps in distant cities, their nature does not change with their habitation. The tie still holds. The dear familiar voices are just as potent.

Have a regular time to call up the absent ones by Long Distance. The service was never so rapid. The cost of Interurban Service to nearby towns—within a radius of say 25 miles—is very low.

THE BELL TELEPHONE COMPANY OF CANADA
LOCAL LONG DISTANCE TELEPHONE

447



W. J. JACKSON
Who for a number of years has been a director of the Alberta Wheat Pool, has been appointed South American representative of the Canadian Wheat Pool. He sails from New York this month for Buenos Ayres.

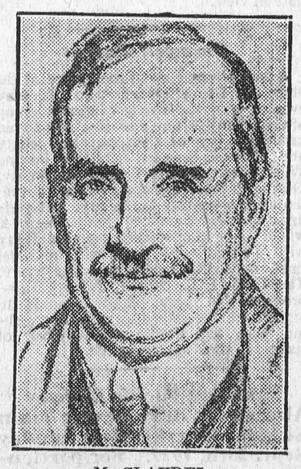

M. CLAUDEL
The French Ambassador, who is negotiating with the United States for a commercial treaty between the two nations. At present there is no commercial treaty between these two powers, and if negotiations prove successful, exporters from both countries will reap many benefits.

SPANISH COURTESY.

Hospitality and Generosity Are Part of His Honor.

There is no better mannered man on this earth than a Spanish gentleman, and when he is extending hospitality, your Spaniard, rich or poor, is at his best. It is not the extent or quality of the hosspitality that matters, it is the exquisite grace with which it is tendered, the implied suggestion that your comfort is the host's first consideration.

The instinct of hospitality seems to be born in the Spaniard, and he contrives when you are staying in his house to put you at your ease and leave you there. His formalities are never aggressive, his kindness seems to come from the heart, and the foreigner who enters Spain with a few good introductions will find it hard to outstay his welcome.

With the best type of Spaniard the old forms are no mere empty words. His hospitality and generosity are a part of his honor and the dearest thing in life to him, and the catholicity of his kindness may be gathered from the fact that Spanish has but one word "amigo," to express both friend and acquaintance. It must not be supposed that Spanish hospitality is limited to those who can afford to dispense it. On the contrary, the very poor are delighted to do something for a stranger who is sympathetic. It may be no more than . . . an orange or a handful of olives, but there is something in the way in which the gift is offered that magnifies its intrinsic value a thousand-fold. Even among those whose days are passed in ceaseless toil, who live far remote from the company of their fellowmen, you find evidences of the inborn courtesy that is one of the most striking charms of the complex Spanish character.—S. L. Bensusan, in "Home Life In Spain."

SHORT CUTS TO BLISS.

Old Country Judge Gives Advice to Husbands and Wives.

In the course of his duties in a Domestic Relations Court in England, Judge Joseph Burke has to listen to many thousands of complaints each year. The following advice, which he gives to those who appear before him, is said to work wonders:—

To Wives.—In an argument it softens the husband to tell him you were wrong—especially when you know you were not.

Don't go to sleep at night with an aching heart. Ask forgiveness. Women do that much easier than men.

Arguments are distasteful and destructive. Men have too many at work to enjoy them when they get home.

Don't refuse to go out with your husband. It is your duty to improve your disposition by relief from drudgery now and then.

Don't bother your husband with petty household annoyances at night. Tell him he's the world's greatest husband, and he will be.

To Husbands.—Don't hesitate to admit you are in the wrong. It is a matter of small importance and the reward is great.

Make it a rule in your home never to let the day close unhappily. Wipe out the score before you go to sleep.

Prolonged arguments are horrible. There is no torture like one that lasts for years.

Indulge liberally in compliments. They raise a wife's spirits, make her a better cook, a finer mother, and a more loving companion.

Gife you wife a diversion from domestic routine. Take her to a play, often, if possible.

Lock petty business troubles in you office at night. Talk over the big troubles with your wife.

Disraeli's Bluff.

There is an entertaining story of Disraeli in Major-Gen. Sir Leopold Swaine's recent volume of reminiscences. There was a moment during the Berlin Congress of 1878 when it seemed as if the British and Russian contentions could not be brought into harmony. On the morning of the fourth day Bismarck called on Disraeli. They spoke on every other subject except the Congress. Finally Bismarck got up to go, and said, "I don't know if you and Gortschakoff, the Russian delegate, have come to an amicable agreement, but I trust whatever may happen this afternoon, that when you return to England you will take with you a pleasant recollection of your stay in Berlin." "I shall certainly do that," said Dizzy, "for I have met with nothing but kindness and consideration from everyone. Only this morning I had another proof of it. I sent to the stationmaster to inquire how much notice I must give for a special train to be got ready to take me back to London. The reply, most civilly worded, was to the effect that two hours would suffice." Bismarck went straight to Gortschakoff to tell him that Dizzy meant fighting if he did not give in. "He gave in," adds Sir Leopold Swaine.

Where the Jews Are.

In Great Britain and the Irish Free State there are only about 300,000 Jews. Ten million are to be found in Russia. Roumania and Hungary have at least a million, and Germany, Czecho-Slovakia, and Austria account for another million.

It is estimated that, of the total inhabitants of New York, the Jewish population of 1,750,000 represents a third. It is, however, only the concentration of Jews in certain places that causes them to appear a more numerous race than they really are. Most regions of the world have no Jews at all.

A Knockout.

A policeman caught a Welsh motorist exceeding the speed limit.

"Your name, please," he demanded.

"Aubrey Llewellyn Brynmot Llewellyn," came the reply.

The policeman put his notebook away and looked sternly at the offender.

"Well, don't let me catch you again," he said, severely.

Give it Fair Play

Why not decide NOW to give ZUTOO Tablets, the remedy so generally used for headache, a fair and square trial?

If there is any doubt in your mind as to the worth of these tablets or of their harmlessness, try them and KNOW the truth.

Don't sacrifice your comfort on account of prejudice or skepticism. Try the tablets and know. 25c at dealers or by mail prepaid. B. N. Robinson & Co. Reg'd. Coaticook, Quebec.

Zutoo

CAPT. BARTH. ROBERTS

BURNED OR DESTROYED MANY VESSELS.

This Pirate Was the Terror of the Newfoundland Coast Two Hundred Years Ago—Sir Walter Raleigh Called There In 1600.

That the instinct which has slumbered in the breasts of seaborn folk has been awakened by the business of rum-running, is evidenced by the hi-jacking on the sea of late. Prohibition seems to be the indirect cause of letting loose the pirates who haunt the coast in fast motor boats, says the Western Star, Curling, Nfld. In the days of old the coves of New England, Nova Scotia and Newfoundland were the resorts of pirates. Their ill-gotten gains have been buried in many places to await a convenient opportunity for their disposal, and often the pirates never returned to claim their treasure. The buccaneer was merely an adventurer, and we know that Sir Walter Raleigh's fleet, when returning to England about the year 1600, called at Newfoundland and took possession of several vessels loaded with codfish, and sent them to Leghorn, Italy, for sale. These were days previous to Captains Kidd, Avery and Easton.

Captain Bartholomew Roberts was a contemporary of the notorious Captain Kidd, who were the terrors of the sea for some years, about two centuries ago. He sailed everywhere to South America, the Gold Coast and the west of Africa, and even to Madagascar and India, although his pricipal resort was in the West Indies. Having a narrow escape there from a fleet of British and French men-of-war that were sent after him, he sailed for Newfoundland and arrived on the Banks the latter part of June, 1720.

He entered the harbor of Trepassey with his black flag flying, drums beating, and trumpets sounding. There were 22 fishing vessels there at the time, which the crews all abandoned on the appearance of this pirate, and went ashore into the woods. He created all the havoc possible, burning and destroying every vessel, with the exception of a Bristol galley. The pirates tore down and destroyed the fishing stages, doing all the damage possible, indiscriminately and as the old record says: Nothing is so deplorable as power in mean and ignorant hands. It makes men wanton and giddy, unconcerned in the misfortunes they are imposing on their fellow-creature, and keeps them smiling at their own viciousness, that bring no advantages."

After leaving Trepassey with the British galley, while his own vessel was being overhauled, he mounted 16 guns on board of her and cruised on the Banks of Newfoundland, where he met nine sail of French ships, which he destroyed. While on the Banks he took several English prizes, among which was the "Samuel" of London. She was a very valuable find, with several passengers on board, who were treated with great roughness and indignity to make them hand over their money, jewels, etc. The pirates continually threatened them with death unless they acceded to their demands. They removed the hatchet and entered the hold, like so many ferrets, and when any goods came on deck they did not value instead of replacing them in the hold they threw them overboard. All this was done with volleys of incessant blasphemy and threats. They carried off between $40,000 and $45,000 worth of the principle articles. While they were discussing as to whether they would burn or sink the "Samuel" they spied another sail, and so left the "Samuel" to give chase to the new arrival.

Never Too Old to Learn.

Many people think that when they reach the thirties or forties it is useless for them to attempt to learn new languages or trades. Actually one's age has very little to do with one's learning powers.

Experiments made by a professor of educational psychology should convince everyone that no man or woman under fifty should be discouraged from trying to learn anything he or she really needs, the same applies in a lesser degree to people over fifty.

In his experiments, persons of thirty-five and over, with an average age of forty-two, were compared with persons from twenty to twenty-four, with an average age of twenty-two, in their ability to learn acts of skill and to acquire various kinds of knowledge. In reading, spelling, arithmetic, and other elementary school subjects, the adults of forty-two progressed about five-sixths as quickly as those of twenty-two.

In tensive experiments with algebra, science, foreign languages, shorthand and typing support the general conclusion that ability to learn rises until the age of twenty. Then follows a stationary period of some years, after which the ability declines very slowly, roughly about one per cent. per year.

Money From "Mad" Litigants.

A Marseilles lawyer bequeathed £1,500 to a lunatic asylum. In a codicil he made the following explanation: "I have earned this money from madmen who pass their lives quibbling and fighting lawsuits. I consider, therefore, this legacy is a restitution."

Austrians Like Our Flour.

"Austrian bakers have discovered that with the use of Canadian flour they can make more and better bread. The prohibition of night baking also favors the employment of fast-baking flour," says the Commercial Intelligence Journal, Ottawa.

FOREST FIRES

Eighty Per Cent. of the Habitable Area Made for Growing Timber.

It is a startling fact that 80 per cent. of the habitable area of Canada was made by nature for growing timber, says Robson Black. It will not provide a living for farmers, except as regards relatively small patches of arable soil.

Of the six thousand annual forest fires, laying waste three million acres of timber, equivalent to 120 townships, not more than 20 per cent. of the devastation results from "acts of Providence," such as lightning. The remainder is of human origin, and easily preventable.

The only hope of populating the 80 per cent. section of Canada's estate is maintenance of timber supply. Until a few years ago the sites of Grand Mere, Jonquiere, Iroquois Falls and other large pulp and paper towns were unrelieved wilderness, and the only reason the wilderness gave way to prosperous population is found in the spruce trees, not in tariffs or artificial enactments. The mills came, the population followed, because of spruce, and when the Canadian people sacrifice their spruce they will automatically send into oblivion the plants and the people dependent upon the wood supply. No menace to that raw material exists outside of the plague of fires set by the multitude of folk who use the woods for their work or recreation. The tourist burns his favorite camping spot, dries up his trout stream, destroys the feeding grounds of his game; the settler burns his land-clearing slash and burns at the same time the timber employment of the village that purchases his farm products. Such are the reasons why the forest estate of Canada has suffered to the extent of 700,000 square miles since Confederation by acts of human recklessness alone.

It is probable that three millions of Canadian people are directly or otherwise dependent upon the security of the forest resources from fire. Already large districts have been decimated in population by the burning up of the source of their employment. The question arises whether it is not far cheaper and better to direct public effort to protecting the forest foundations of three million resident Canadians than to lay out a thousand dollars for every new settler brought to the Dominion's shores from overseas.

Nowadays the possession of forests no longer spells wildernesses. The "wilderness" has become a magnet to new capital, new industry, new employment. A country full of spruce is not a warning sign that human activity ceases at its boundaries, but rather that it represents the storehouse from which thousands of families and many vigorous villages take their weekly pay envelops. To set a seal upon the forests, therefore, by excluding the red trespasser ensures to a multitude of wage-earners the permanence of their jobs. At two cents an acre per annum forest protection is manifestly cheaper as a population builder than scrambling after new settlers in foreign lands at a thousand dollars each.

ARE SUBMARINES A DELUSION.

Attack of Unarmed Vessels Is Now Forbidden.

Submarines were included in the tonnage claimed by each of the Powers at the Geneva Conference, remarks the Toronto Mail and Empire, but we are told by Mr. A. H. Pollen, a British authority on naval affairs, that the submarine is a delusion.

"There is no instructed and impartial naval opinion in Great Britain, the United States or Japan," he writes in "Foreign Affairs," "that does not know that the submarine, now that the attack of unarmed vessels is forbidden, is almost wholly useless to a Power that is prepared to dispute the command of the sea by that which decides command, namely, battle between the main armed forces."

At the beginning of 1917 German unrestricted warfare seemed likely to succeed, but as soon as sailing in convoy was ordered the menace of the U-boats lessened and the danger was soon over. "These two facts, the failure of the submarine against convoy and its continuing success against ships that had to go singly on their way, are worth emphasis, because it was the latter in combination with the memory of the devastating operations between March and July of 1917 that to a great extent still colors the popular judgment of the submarine as a vessel of war."

The submarine on the surface is the most vulnerable and the least efficient of gun-using ships. Against an armed vessel it must choose between submergence and destruction.

Wine Sales Double.

Sales of native wines by the concerns from the Niagara and Jordan districts have doubled since the coming into force of the Liquor Control Act. In order to double the sales again many of the Ontario firms are going into the export business to supply native wines to every other country in the world.

Where formerly native wine could only be bought in Ontario in case lots of a dozen bottles it can now be procured in single bottles without a permit, which has proven of benefit to old people who require it for their health.

Stone Marten for U. S.

A shipment of stone marten was made recently to the United States Experimental Fur Farm in New York State, the animals having been caught in the Lake Windermere district of British Columbia.

Haggis.

Haggis is a favorite Scottish dish composed of mutton chopped fine and mixed with oatmeal, suet and spices. The whole is placed in a sheep's stomach and boiled for three hours.

You Can't Buy it Here, Unless-

Unless a product is recognized as a superior line we do not handle it.

We guarantee every bag of flour and feed we sell to give you entire satisfaction. You can't buy it here unless it is good.

H. McMaster, Winchester.

THE STATION STORE

TEN DAY SPECIALS

8 Bars P & G, 2 Bars Guest Ivory, 1 Handy Ammonia and Large White Agate Dish Pan, all for $1.23

5 Pound Pail Corn Syrup 36c 10 lb. 66c

2 Bottles Minard's Liniment 45c or, 5 for $1.00

Shredded Wheat 2 for 25c Corn Flakes 3 for 25c

Good Four String Broom 40c, with Red Handles 45c or one of each 80c

Macaroni 2 for 25c

1 Pound High Grade Black Tea and Fancy Cup & Saucer 75c.

DRY GOODS

Just received a shipment of 1 yd. wide Velvet, best shades, in dress lengths.

Dress Flannels, plain and fancy stripe 90c to $1 65

Flannettes at Low Prices.

Children's and Ladies' Hose, Silk, Silk and Wool, Cashmere and Worsted.

Flannel and Flannette Blankets.

Shoes for all the family at right prices.

C. A. COONS, Winchester, Ont.



For Interior Construction

MAKE your rooms fire-resistant and free from drafts and cold by erecting Gyproc ceilings and partitions in your home. Gyproc can be put up in half the time required for lath and plaster—saving time and labor costs. Gyproc takes any decoration. Let us show you a full-sized Gyproc board ready to apply.

Write for free booklet—"My Home." It will tell you how Gyproc, Rocboard Gypsum Insulating Sheathing and Insulex will reduce your fuel bill from 20 to 40%.

THE ONTARIO GYPSUM CO., LIMITED, PARIS, CANADA 151

GYPROC
Fireproof Wallboard
For Sale By
The M. F. Beach Co., Ltd. - Winchester, Ont.



We're breakfast pals!

It's Kellogg's wonderful flavor that tempts the taste of young and old—more than 11,000,000 people daily!

No other ready-to-eat cereal ever won so many friends. No other has ever equaled that delicious Kellogg flavor—that wonderful crispness! Serve with milk or cream—and with fruits or honey added.

Made by Kellogg in London, Ontario. Oven-fresh in the inner-sealed red-and-green package. At hotels, restaurants. On diners. Sold by all grocers.

Kellogg's
CORN FLAKES



Fuller Flavour!



It is the selection of rich, western wheats — the finest grown on the prairies — that gives extra flavour to bread and buns, and extra richness to cakes and pies, made from

PURITY FLOUR

Send 30c in stamps for our 700-recipe Purity Flour Cook Book. 264

Western Canada Flour Mills Co. Limited. Toronto, Montreal, Ottawa, Saint John.

OWL-LAFFS



BY O. W. L. (On With Laughter)

The Rockefeller Foundation announces that sleeping sickness can be cured. Yes, easily, by moving into the modern apartment house.

Every now and then the average wife meets a hatchet-faced woman she'd just love to have her husband live with for a while and get what was coming to him.

"Have you seen my flance, cook?"
"No ma'am, but it's probably at th' wash, as I sent all yer 'undies!"

"It always makes me glad to see a woman acting silly over a poodle."
"Why?"
"Because it shows what a bad bringing up some lucky baby escaped."

"Father has given you the door,
You must not see me any more,"
The maiden cried in fright.
"I won't," she heard the youth remark.
"I cannot see you in the dark,
So I'll turn out the light."

Foreman—"Pat, you had no right to touch that wire. Don't you know you might have been killed by the shock?"
Pat—"Sure, I felt it carefully before I took hold of it."

Scientists say they know the moon has nothing to do with rain fall and old people say they know better.

"She was a manicurist in a barber shop and wanted to get ahead." Well, most of 'em need one.

"Fish can live in hot water!" says a university professor. Sure they can. Many a poor fish of a husband never gets out of it

When the average man expresses his gratitude it is merely a way of asking for more.

An ounce of operation costs more than a pound of cure.

Be true to your teeth or they'll be false to you.

Little Joan—"What do the angels do in heaven, mummy?"
Mother — "They sing and play harps."
Little Joan—"Haven't they any radios?"

Gentleman Jim was polite to the last. He offered his chair to the warden when he was about to be electrocuted.

The blonde isn't really dumb. She Just acts that way because she knows men like to feel superior.

The question of the hour is, "What time is it?"

Landlord Blues.

The landlord has a deferential air,
For sudden wealth may rise 'most anywhere;
And any patron with new gotten pelf
May buy and run the shack to suit himself.

Someone once said that two heads were better than one. The source of that remark evidently never attended a motion picture show.

If exaggeration isn't lying it's the best known substitute.

When airmen quit hopping off they will quit limping in.

We argue most on subjects that we don't know much about.



Dyed Too Much Now.

"Do you think if I diet it would improve my complexion?"
"It's dyed too much now I think."

Minard's Liniment eases sore feet.

It is a poor mule that won't work both ways.



A Lady / A Gentleman always has a greater admiration for The Gentleman / The Lady who has his / her shoes polished with—

"NUGGET" SHOE POLISH

There's a "Nugget" shade for every shoe made. 31

FLIT



NORTHERN ONTARIO

NORTHERN ONTARIO contains millions of acres of the finest agricultural land in the world and may be had by returned soldiers and sailors free; to others, 18 years and over, 50 cents per acre. What settlers say of the soil, climate, farming and forest life, is told in a most attractive booklet issued under the direction of the Hon. John S. Martin, Minister of Agriculture for Ontario.

FOR FREE COPIES WRITE:
Director of Colonization, Parliament Buildings, Toronto, Ont., Canada
"Please mention this paper"

High School Boards and Boards of Education
Are authorized by law to establish

INDUSTRIAL, TECHNICAL AND ART SCHOOLS
With the approval of the Minister of Education.

DAY AND EVENING CLASSES
may be conducted in accordance with the regulations issued by the Department of Education.

THEORETICAL AND PRACTICAL INSTRUCTION
is given in various trades. The schools and classes are under the direction of AN ADVISORY COMMITTEE.

Application for attendance should be made to the Principal of the school.

COMMERCIAL SUBJECTS, MANUAL TRAINING, HOUSEHOLD SCIENCE AND AGRICULTURE AND HORTICULTURE are provided for in the Courses of Study in Public, Separate, Continuation and High Schools, Collegiate Institutes, Vocational Schools and Departments. Copies of the Regulations issued by the Minister of Education may be obtained from the Deputy Minister, Parliament Buildings, Toronto.



PREMIER INTERVIEWS CAR INSPECTOR

When Premier Stanley Baldwin was travelling through the Maritime Provinces over the lines of the Canadian National Railways he evinced keen interest in all matters concerning transportation. At Truro, N.S., Mr. Baldwin asked D. A. McKay, Car Inspector, "Did you examine the wheels of my car?" Yes sir. They are all right," answered the Inspector. Mr. Baldwin then asked a number of questions about the work of Inspectors, remarking that in England they were called "car tappers," and noting the longer hammer used in Canada. "Yours is a responsible work" commented Mr. Baldwin as the train drew out.

BABY'S OWN TABLETS HELP A PRIZE WINNER

Baby's Own Tablets are without an equal for little ones. From the newborn babe to the growing child they are an absolute safeguard to health. Once a mother has used them she will use nothing else. Thousands of mothers always keep them on hand.

Among the mothers who state that Baby's Own Tablets are the best medicine for little ones that they know of is Mrs. Russell Hill, of Norwood, Ont. Her experience with the Tablets should be of great benefit to any mother who has not already given the Tablets a trial. Mrs. Hill says:—"I have five fine healthy children, and from the youngest to the oldest they get no other medicine but Baby's Own Tablets. When our baby girl was eleven months old she won second prize at the Norwood Fair, and when she was a year older she won first prize in competition with twenty-eight other babies. It was the Tablets that gave her the health and development to carry off these prizes. I always delight in telling other mothers what the Tablets have done for my children."

Baby's Own Tablets are sold by medicine dealers, or by mail at 25 cents a box from The Dr. Williams' Medicine Co., Brockville, Ont.

Hind Sight

Mount Everest 1924 Attempt Finds a Critic in Austria

The Fight for Everest, 1924," has been translated into German, and Dr. G. Lammer, a noted Austrian mountaineer, steps forward with a criticism of that attempt to scale the famous peak—an effort that resulted in the death of George H. Leigh-Mallory and A. C. Irvine.

Dr. Lammer attributes the tragedy (whether or not they attained the summit remains a matter of conpecture) to Leigh-Mallory's choice of Mr. Irvine, rather than of a more experienced member of the expedition, as his climbing partner and to his decision to use oxygen.

"Why," the critic asks, "did he select this 22-year-old athlete and oarsman, who had accomplished no mountaineering expeditions worthy of mention and was suffering from throat trouble? * * * There was available the highly experienced Odell, who had brilliantly passed the altitude test. Mr. Leigh-Mallory was anxious, so as to make certain of a result this time, to use oxygen and needed Irvine's mechanical knowledge; also Irvine believed in the magic of oxygen, although Odell had obtained no relief from its use."

Replying to this criticism, E. L. Strutt and D. W. Freshfield point out, in the most recent Alpine Journal, that it was not until later that N. E. Odell "brilliantly passed the altitude test," and that Irvine's throat trouble was no worse than that of other members of the expedition.

"Nevertheless," they conclude, "there are few mountaineers who will not agree, in theory at any rate, with Dr. Lammer's stern reasoning. Many of us, including those who know the mountain, are inclined to believe that Mallory and Odell would have achieved the summit and returned. But on Everest the last word must and always will be with the leader on the spot. It is rash, however tempting, for those who are at a distance to challenge that leader's decisions. It is extremely easy to be wise after the event."

"The wonder metal of the age" is a fitting term for Aluminum. Its lightness, brightness, freedom from rust, and many other good qualities, make it a container par excellence for good tea—Red Rose Tea is packed only in this modern metal package. IT

It is hoped that the new wave lengths will be permanent.

Minard's Liniment relieves backache.

Albania Employs Veteran Fighter

British Soldier of Fortune Remodeling Army

Scutari, Albania.—The "Albanian question" is now largely in the hands of Gen. Sir Jocelyn Percy, a veteran of the South African war, of several Indian expeditions, and of the great war.

Gen. Percy came here to reorganize the gendarmery and was appointed by Ahmed Bey Zogu to command the military and civil administrations of all Albania north of the Matir River He expects to pacify the turbulent region of the Malissore tribes and thus put a stop to the continual agitation along the frontier between Albania and Yugoslavia.

Gen. Jercy's policy is that of the "square deal."

"The tribesmen of the region under my command," he says, "can come to me and pour out their grievances with confidence that they will be heard and dealt with fairly."

Gen. Percy, after leaving the British Army as major general in 1919, went to South Russia with a British mission attached to Gen. Denikine's army. He was later with Gen. Wrangell in the Crimea. He enjoyed three years of rest and quiet on a ranch in British Columbia. Desiring active life, he put on the harness again in November last and undertook the task of reformng and reorganizing the Albanian gendarmery.

GIRLHOOD DANGERS

Come Through a Weakening of the Blood—A Tonic is Needed.

In their early teens it is quite common for girls to outgrow their strength, and mothers should carefully watch the health of their daughters at this time. It is when the strength is sapped by rapid growth that anaemia develops. The first signs may be noticed by peevishness, langour and headaches. The face grows pale, breathlessness and palpitation become apparent, with low spirits and depression.

Neglected anaemia often leads to a decline, but if you see that your daughter's blood is enriched, there need be no cause for anxiety. The finest blood-builder ever discovered is Dr. Williams' Pink Pills. They will build up your girl's health and ensure for her healthy womanhood. In proof of this Mrs. George Justason, Black's Harbor, N.B., says:—"I think Dr. Williams' Pink Pills a wonderful medicine. My daughter, Margaret, was in such a badly run down condition that we feared she was going into a decline. Her face was pale, the least exertion would leave her breathless and she suffered from headaches. She had no appetite and lost in weight. Up to the time we began giving her Dr. Williams' Pink Pills, no treatment had helped her. But thanks to the use of this wonderful medicine she is again well and strong, showing no signs of the trouble that had so weakened her."

In all troubles due to weak, watery blood, Dr. Williams' Pink Pills will be found a reliable remedy. Sold by all medicine dealers or sent by mail at 50 cents a box by The Dr. Williams' Medicine Co., Brockville, Ont.



"Well, what do you think of the Grand Canyon?"
"Taking it as a hole, it's all right!"

Husband (arriving home late))—"Can't you guess where I've been?"
Wife—"I can; but tell your story."

Poets find poetry in trees and rippling brooks and slushy springtime, and editors of magazines will tell you they find lots of poetry in wastepaper backets.—Lord Dewar.

Changing Times Changing Methods

New Orientation of the British View of the "Danger Spot"

According to the Herald Tribune's dispatches from London the British government is actively debating the proposal to transfer the main "striking force" of the British Army from England to ndia. There are reports of the Russians massing their divisions across the northwest frontier and flinging a strategic railway into Afghanistan. The feeling which has been strong in Europe ever since the Anglo-Russian break that Russia constitutes the most unstable element in present world politics appears to be growing, and the alert are picking up new hints of war. It is believed that the British government is proposing to reduce the Indian army—the force of native and British troops under control of the Viceroy which at present garrisons the country—and create in India a powerfully equipped force of British and even dominion troops under direct control of the War Office at London as the principal defensive effort of the British Empire.

If this belief is correct it need not, of course, mean that a war between Russia and Great Britain over the Afghan frontier is about to take place. But it would be interesting as one more example of how the old strategic lines are changing. Shortly after 1900 the British government called home its warships to the North Sea and settled down to the naval competition with Germany which was to end in the World War. Through those years it was no longer a question of pushing the Empire upon its broders, but of defending it at its very centre. The next war would be across the North Sea and the army would fight in Flanders if not upon home territory. But after Versailles the wheel turned again. The British battle fleet was based in the Mediterranean, for the German menace was gone. The naval base was built at Singapore, and now if the Empire be regarded as a whole in the changed world of to-day it might easily seem logical to concentrate its military defence in India, close to Turkey and the Near East, close to Mesopotamia and oil, close to China and Australia. The "Shanghai defence force," which had to be started so long before any actual need for it was proved, because it took so long to get from Southampton to the Yangtze, must have given British strategists a good deal to think of.

Consequently, a transfer of the British army to India might not mean war with Russia any more than the transfer of our battle fleet to the Pacific meant war with Japan. But it would show where the new interests lie. The "armed camp" psychology is passing from western Europe; at home the new Air Force is promising to protect England from invasion (and perhaps by that very fact laying more emphasis on the possibility of invasion than conditions would warrant), but Flanders is not now the indicated battlefield. For the time being the clash of interests is heard at greater distances and Europe drifts back again toward the days when Mr. Kipling was discussing the bear that walked like a man, when amateur statesmen described a world war about to take place in Manchuria, or chancellories buzzed as a youthful Emperor took an interest in the murder of a couple of his missionaries in the Shangtung Peninsula.

Too American To Suit Stephen

Prof. Leacock Criticises the U.S. and We Can't Follow Their Lead

Montreal—Too great a tendency exists in Canada to copy what is done in the United States, said Professor Stephen Leacock of McGill University in addressing the party of visiting British journalists touring Canada. The party was entertained at Macdonald Agricultural College, a Faculty of McGill.

"There are some false theories held in regard to immigration," said Professor Leacock. "The United States, which we are so much inclined to copy, has got hold of a set of ideas about immigration which may suit that country but does not suit us. There is too great a tendency in this country to ocpy what is done by the American republic regardless of the fact that their industrial system is older than ours and their population a dozen times greater, while their ideas are very often mistaken.

"When it comes to the question of immigration the last thing we want to do is to follow their example. They have their foolish and misguided quota law, a law which places varying nations, a Turk and a Scot, on the same footing, disregarding the fact that the language of their country, after all, is English, that their laws and institutions rest upon British foundations and that in history and literature we have a common tradition."

Used by physicians-Minard's Liniment

The fellow who decides not to hire a painter, but to put the paint on himself, often succeeds better than he could wish.

SIMONDS SAWS

Their teeth are of a toughness which makes them hold their keen cutting edge under every usage.

SIMONDS CANADA SAW CO. LTD.
MONTREAL
VANCOUVER, ST. JOHN, N.B., TORONTO
C

Its fine qualities preserved in the modern *Aluminum* package.

RED ROSE TEA "is good tea"

RED ROSE ORANGE PEKOE is extra good.

27,000 Americans Kiss Blarney Stone

Cork, Ireland.—More than 27,000 American tourists have kissed the famous Blarney Stone this year.

The curators of Blarney Castle are considering limiting the number of "kissing visitors" in the future because of the danger, they point out, that the kissers must climb to the wall and then be lowered down head first, with another person holding onto the feet, and that, should the hold relax, a serious fall might result.

The Blarney Stone is gradually wearing away, partly by the action of the elements and partly by the damage done by tourists in their effort to kiss the stone. Its potency, however, according to the common belief, remains the same. This has been described by one Irish writer in the following words:

"The touch of Blarney Stone creates smooth and graceful liars of the first magnitude with a sweet, persuasive tongue with women, full of guile, blandishment and potent flattery."

England, according to the latest figures, has 1,677,000 more females than males. No wonder the Prince of Wales retreats to Canada.

Drives away pain—Minard's Liniment

Be patient with a friend rather than risk losing him forever. It is all right to have a grievance, but if you don't forget it sometimes you are likely to be a nuisance..

Tennis Rackets Re-Strung
Golf Clubs Repaired
All work done and guaranteed by
SPALDING EXPERTS
Special Prices
No. B Pure Lamb's Gut, reg. $7, spcl. $4
No. P Pure Lamb's Gut, reg. $9, spcl. $5
Work sent out 24 hours after receipt.
TORONTO RADIO CO., LTD.,
Representives for
A. G. SPALDING & CO.,
241 Yonge Street, Toronto.

Pains in the Back

Thoroughly massaged with Minard's, backache will disappear.

MINARD'S "KING OF PAIN" LINIMENT

It won't be so long now before a popular trans-atlantic expression may be, "Oh, say, can you see the floating landing stage?"

Classified Advertisements

SITUATIONS VACANT

LADY OR GENTLEMAN WANTED in every city, town and village in Ontario, to act as exclusive representative in distribution of the Bible Prayer; whole or part time; position of importance; do business at home; pleasant and profitable occupation. Apply by letter only. Bible Prayer Association, 318 Ontario Street, Toronto.

LOOK! READ—LAST OPPORTUNITY. We are authorized to sell preferred stock guaranteeing 8per cent. coupons payable at National Bank. Send postage for particulars. St. Clair Products Co., Buder Bldg., St. Louis, Mo.

Deafness—Head Noises
RELIEVED BY
LEONARD EAR OIL
"Rub Back of Ears"
INSERT IN NOSTRILS
At All Druggists. Price $1.25
Folder about *"DEAFNESS"* on request.
A. O. LEONARD, Inc., 70 Fifth Ave., New York

TO WOMEN OF MIDDLE AGE

Mrs. Wilson's Experience a Guide to Women Passing through the Change of Life

Hamilton, Ontario.—"I have taken several bottles of Lydia E. Pinkham's Vegetable Compound and I cannot speak too highly of it as I was at the Change of Life and was all run-down and had no appetite. I was very weak and sick, and the pains in my back were so bad I could hardly move. I got very sad at times and thought I had not a friend on earth. I did not care if I lived or died. I was very nervous, too, and did not go out very much. A friend advised me to try a bottle of Lydia E. Pinkham's Vegetable Compound, so I did. I am a farmer's wife, and always worked hard until lately, and was in bed for two months. I began to feel like a new woman after the first bottle and I recommend it with great success, also Lydia E. Pinkham's Liver Pills. I am willing to answer letters from women asking about your medicines, as I cannot speak too highly of them."—Mrs. EMMA WILSON, 471 Wilson Street, Hamilton Ontario.



Sold by druggists everywhere. C

Just Ask for "Dreadnought Tissue"

A most satisfactory roll for the bathroom. A soft, absorbent tissue made, like all Eddy Toilet Rolls, under the most exacting sanitary conditions.

Big value for the housewife seeking a good tissue at a moderate price.



THE E. B EDDY CO. LIMITED HULL, CANADA

W2

BAYER

Genuine **ASPIRIN**

Proved safe by millions and prescribed by physicians for

Colds Headache Neuritis Lumbago
Pain Neuralgia Toothache Rheumatism

DOES NOT AFFECT THE HEART

Safe — Accept only "Bayer" package which contains proven directions. Handy "Bayer" boxes of 12 tablets Also bottles of 24 and 100—Druggists.

Aspirin is the trade mark (registered in Canada) of Bayer Manufacture of Monoaceticacidester of Salicylicacid (Acetyl Salicylic Acid, "A. S. A."). While it is well known that Aspirin means Bayer manufacture, to assist the public against imitations, the Tablets of Bayer Company will be stamped with their general trade mark, the "Bayer Cross."

The Winchester Press.

Subscription Rates

$2.00 per year when not paid within 3 months. Foreign subscriptions $2.00 per year in advance.

Classified Advertising Rates

LOST, FOUND, TO-LET, WANTED, ARTICLES FOR SALE, Etc.—5 lines and under, 1st insertion 50c, each subsequent insertion 25c

CARD OF THANKS AND IN MEMORIUM NOTICES—First inch 50c, each additional inch 25c.

BUSINESS ANNOUNCEMENTS, ANNOUNCEMENTS OF MEETINGS, such as Women's Institutes, Lodges or other Societies or Clubs, where the announcement is for the convenience of the membership and general public, 10c per line.

Thursday, Sept. 22nd, 1927

THE LIQUOR LAW AND ITS ENFORCEMENT

It would be unfair to make a positive statement that certain conditions exist in Dundas County with reference to the liquor traffic without being able to back up those statements with evidence. But as smoke is an indication of fire, so persistent rumor is very often founded on fact. A prominent citizen of Chesterville told the Press a few days ago that it was common gossip that no less than five places were retailing full strength beer in that village at the present time. He also said that he was informed that a similar condition existed at Morrisburg. He further stated that recently the hotels at Chesterville were visited by Government officials, but no evidence found of them possessing liquor contrary to law. But, said our informant, a warning was received from Prescott the day before the arrival of the Government officials, and naturally when those officials put in their appearance there was no evidence that any law was being violated. That conditions such as indicated prevail there is little doubt. Premier Ferguson said, with reference to the disgraceful violation of laws at Windsor, Ont., that the Government would see the law enforced if it took the last dollar in the treasury. That is a big boast, and means little. Had he shown as much interest in enforcing the O. T. A., the province would to-day be in a much better condition so far as the liquor traffic is concerned, as well as financially. Having come to the rescue of the distillers, and placed their damnation staff within reach of the people, Premier Ferguson now makes a great noise about being interested in the youth of the province and law enforcement. There is daily and plenty evidence of the "curse" that is ever present with the easy access to spirituous liquors. In fact we do not have to go outside our own community to find that evidence. The Press would like to hear from some of those prominent clergymen and politicians who, last fall endorsed the Ferguson Liquor Control policy, and learn if they have to-day any evidence that the new system had brought any blessings to the people. They are all keeping significantly silent.

CONSERVATIVE PARTY AND CONSERVATIVE LEADER

The London Advertiser in commenting on the coming Conservative Convention says, "While Conservative organization and leadership are in a peculiar sense the business of Conservatives, they have a certain interest for the whole nation because the nation is governed by parties alternately holding office and power, and even in opposition exerting a certain influence. As citizens we must obey the laws and pay the taxes, whichever party is in power, we suffer from incompetence and corruption when they prevail, and we are all benefited by a good government and wise and just laws. The period in which the Conservatives will again obtain power at Ottawa is probably remote, as many Conservatives are inclined to admit, but the personnel of the Conservative leadership is still a matter of general interest."

All of which is very true and cannot be too strongly impressed on the minds and hearts of the people. Canadian citizenship means more, much more, than party allegiance. A strong opposition at Ottawa means a careful government in power, and whether that Government be Liberal or Conservative. the people are the better off. There is more importance attached to the choice of a Conservative leader at Winnipeg than mere party advantage.

SPECULATIONS AND INVESTMENTS

We suppose a man has a right to do what he pleases with his own money. That many are induced by glib-tongued agents to invest their hard earned dollars in schemes, mining, oil, stocks, etc, without them first making careful inquiry into the soundness or reliability of such schemes is altogether too evident. The desire to double your dollars on a chance is so human that it is nof surprising that oftentimes men who are generally considered cautious and shrewd, are victims to smooth talking agents who comes along and presents a 'sure' thing in the way of investment. This community has been victimized, not once or twice, but many times, and the recent exposure of the arts of the swindlers at Ottawa is but another in the long list of how men with money become the dupes of the swindlers. The promise of quick and big returns is very enticing to the man who has a few hundred dollars for investment, Dear only knows it is not because the public have not been warned. The lessons of yesterday seem to be forgotten in view of the promises of to-morrow. And so, notwithstanding the scar of the recent burns, the victims approach the blaze that looks so innocent and promising, and they are again singed. Let us again repeat, do not invest in any speculation or scheme presented by any agent without first consulting your banker. He will give you sound advice. He will never mislead you. Better, to be cautious than sorry.

What a lot of things Hon Arthur Meighen could tell that Winnipeg Convention had he a mind to. For instance who inspired Arthur to make that Hamilton speech?

"GIVE ME A LIFT"

Under the above heading the American Automobile Association have issued a warning to all motorists to refuse giving a lift to any man or men who stand on the side of the highway, giving the signal that they would like a "lift" by the auto driver. Many a good hearted motorist, who is always willing to help a friend or stranger, has come to a violent death at the hands of the one they thought they were befriending. Many more who have responded to the request have been held up, all their valuables taken from them, including their car, and lift stranded in a lonely place. Only a few weeks ago a gentleman crossed from Ogdensburg to Prescott. He was on his way to Ottawa, a stranger, when a man standing on the road signalled for a lift. In the back seat was the visitor's mother and the stranger was told to "hopin" the back seat. When nearing Ottawa the stranger asked if he could set in the front seat, as he knew the turns in the road and could better guide the driver. He was accommodated. On arriving at Ottawa the stranger told the owner of the car where he would fine a good garage. He then hopped out and disappeared. When the motorist arrived at the garage he found his pocket had been picked, and he was minus his purse and nearly fifty dollars in cash. He reported the matter to the police but no trace of the man could be found. It may seem an unkind act to pass unnoticed the man standing on the roadside asking for a lift, but it is the only safe thing to do.

LAW AND JUSTICE

Why should a scoundrel whose name is prefixed with 'Rev.' not be treated in the eyes of the law the same as any other scoundrel. A former pastor of the United Church at Picton, Ont., Rev. J. J. Mellor, pleaded guilty to charge of seduction. The young girl was a maid, and according to evidence the pastor, although a married man, had not only been guilty of leading the young girl estray, but had carried on a correspondence with her. On pleading guilty before the magistrate he was fined $100 and costs, and is to pay the unfortunate girl $1000. He was released on suspended sentence. It is a gross miscarriage of justice- Any man guilty of such a crime is not only deserving a term in prison, but should receive the lash. That he had been a pastor, and supposed to warn the young against sin, also an example of good clean living, makes his crime all the more hideous. What induced the magistrate to take so lenient view of the crime we do not know, but on the face of it the public must confess that the crime merited a more severe sentence. That the man is expelled from the church, and his ministerial rights taken from him, was to be expected. But that does not meet the ends of justice, and it is hoped that the Provincial Attorney General will conduct a thorough investigation and have the case re-opened.

IMMORALITY RAMPANT

Two cases of loose morals, in fact of downright immorality, have just recently been exposed in the County of Dundas. The pity is that the public do not seem to take a serious view of the sad state of affairs. In fact, judging from observations, the cases referred to seem to be considered as a "spicy" incident that sets tongues a-wagging, and have become a choice bit of gossip to be discussed by young men and women. If is not a hopeful sign in any community, and we would venture the assertion that a more vigorous and pronounced pulpit campaign against this growing disregard for decency and good moral sentiment is what is needed.

FALL FAIRS

South Mountain, Maxville, Metcalfe, Russell, Vankleek Hill, and many other fall fairs have been pronounced a success. Big crowds, good exhibits, and good entertainment. Why? Because they have been held after the big fairs at Toronto and Ottawa are over. The country fair has an attraction, and will draw a crowd, if properly managed. Even Avonmore can make its fall fair a success.

The Goodrich Transportation Company, which runs a line of passenger steamers on Lake Michigan, has requested all its employees who use intoxicants, even moderately, to quit before they are discharged. The notice said that the company did not attempt to dictate the conduct of its employees after working hours, but it did claim the right to employ men who were efficient and who were likely to remain so. "We reserve the right," continued the notice, "to believe that the so-called moderate drinker will in time be of small value to this company. Therefore, starting right now—if you do not want to let booze alone, let us part company. and, on account of associations, we will do anything we can for you, except allow you to work for us." This is a step that will do more toward decreasing drunkenness than the Government Control measure we are now laboring under. Business and booze do not work well together any more than booze and anything else. The boozer is not sought after for responsible positions.

The distillers of Canada owe the government nearly three millions of dollars. Had not the Royal Commission held an investigation they would, in all probability, never have been found out, and the country would be the loser. By the way, after all, what a lot of money the distillers must make out of the liquor they supply. And it is the people who pay, pay, pay.

A reverend gentleman at Picton, Ont., seduces a young girl, ruins her life, and is fined $100 and allowed his liberty on suspended sentence. A 19 year old boy at Winnipeg steals $6.00 from his employer and is sentenced to three years in the penitentiary. Something wrong in Canadian law and justice.

HERE'S A STRAIGHT BUSINESS PROPOSITION
THE MORE YOU BUY AT
"THE BIG STORE."
THE BETTER PRICE WE CAN GIVE YOU.
OUR MOTTO---"Small Profit and Quick Turnover."

DR. SCHOLL'S Foot Appliances and Remedies
If you have Pains, Aching Feet, Cramps, Callouses, Burning Sensation at the Ball of the foot or toes, Fallen Arches, Painful Heel, Weak Turning Ankles, Sore Limbs, Corns Bunions or Perspiring Feet you are cordially invited to drop in. We will be pleased to give you advice and a Free Ped-O-Graph of your feet.

Arriving in a Few Days, a large shipment of
BOYS' LONG PANTS
Sizes 26 to 28 at $2.65
Sizes 29 to 34 at $3.00

Boys' Lumber Jack Sweaters
Assorted Sizes 28 to 34 at
$2.75 pr.

Boys' Heather Coat Sweaters
Sizes 28 to 34
At $1.25

Boys' Heather Pullovers
Sizes 28 to 34
For $1.00

ANOTHER LARGE SHIPMENT OF
BOOTS & SHOES
DIRECT FROM THE MANUFACTURERS
This Means a Real Saving to you.
MENS' TAN BOOTS Panco Soles $3.75
Men's Black Calf Boots $4.75
Leather Lined, Panco Soles
Boys' Black School Boots Panco Sole $3.50
GROWING GIRLS' Patent Leather Slippers $2.25
Youth's and Child's Tan Bals, Panco Soles
Child's 8 to 10½ $1.65 Youth's 11 to 13½ $1.95
Ladies' Patent Leather One Strap Slippers $2.95 to $5.50

Empress Shoes for Women
Patent Leather and Kid One Strap Slippers $5.50
Patent Leather and Kid Ties $5.50
Special Patent One Strap $5.00

EXCEPTIONAL VALUES IN
Men's & Boys' Work Boots

Flannelette Blankets
We are still showing those Extra Large Ibex Blankets at the special price of
$2.39 per pair
Gray or White with Blue or Pink Borders

LADIES' SWEATERS
The New Coat Sweater with sewed on pockets, contrasting collar & cuffs
$4.50 to $5.00
Similar Lines in Brushed Wool at
$5.50

CHINA ROOM
Highly Decorated
Berry Sets
7 Piece, per set $1.25
13 Piece, per set $1.75
Separate Berry Bowls
At 65c each

7 Piece Cut Glass
Water Sets
Grape and Fuchsia Pattern at $2.00
Separate Cut Glass Water Pitchers $1.00 each

Cut Glass Optic Tumblers
Ball Pattern
$1.20 per doz.
Etched Tumblers
$1.25 doz.
Thin Flint Tumblers
60c doz.

GILLETT'S
SAFETY RAZOR BLADES
10 for 75c

Six Lever
Pad Locks
With two double wing keyes
Special 35c

12 Quart
Galvanized Pails
39c

Boys' Black
Diamond Axes
With Twenty-Five Inch Hickory Handle
$1.40 each

Handy
Screw Drivers
6 inch Blade 25c

Putty Knives
25c to 75c

Extra Fine 3-0 Toilet
Clippers $1.25

Barber's Shears
$1.00 pr.

Westinghouse
Electric Curling Irons
$3.00 each
Fully Guaranteed

New Style Asbestos
Sad Irons $2.50 set



Just Received Another Shipment of this Famous CEL-O-GLASS, Wind Proof, Water Proof and Rust Proof, 36 inches wide
22c sq. foot.

ROOFING MATERIAL
This is a good time to get that old Leaky Roof fixed up before the Fall Rains set in. We have the largest stock of Roofing Material in the County. All Selected Lines.



Elk Brand Roofing
Two Ply $2.50 Three Ply $3.00
Ruberoid Red Band
Heavy $4.00 Roll
Paroid, Heavy $4.40
Special Price on Large Quantities
ROOF PAINTS
Birds Neponset Black Paint for Tin Roofs $1.50 gal.
Black Asphalt Paint with Asbestos Fibre for Felt $1.50 gal.
PLASTIC CEMENT—1 lb. cans 35c
5 lb. cans $1.25

Our Grocery Corner
Quaker Corn Flakes
3 pkgs. for 27c
Ottawa Valley Creamery
Butter 45c
Best Granulated Sugar
$7.00 per bag
Assorted
Jelly Powders
3 for 25c
Cream Olive Toilet Soap
4 for 25c
Pure Cocoa
in one pound packages
25c to 30c
Sweet's Special
Coffee 60c lb.
Stove Polishes
Zebra Paste 15c
Black Knight Paste 15c
Stay On Paste 15c
Nonesuch Liquid 25c
Stay On " 25c
Pure Lard
One Pound Bricks 24c
Shortening
One Pound Bricks 20c



The Original STOVE PIPE ENAMEL
Half Pint Cans 25c
Pint Cans 45c

A. SWEET & CO.
GENERAL MERCHANTS
Winchester, Ontario
Hardware Phone 135 - - Office Phone 1

JUST ARRIVED
Large Shipment of
GLASS
and
PUTTY

Morewood

Mr. Hugh Fetterly, of Ottawa, spent the week end with his mother.

Mr. Joseph Moore, Mr. and Mrs. W. Reveller and Miss Marjorie McGregor spent the week end with friends in Hawkesbury.

Mr. John Coulthart, who has been suffering with an attack of appendicitis is a little easier at present.

The people of Morewood and vicinity were startled on Sunday morning with the sad news that Mrs. Orrin Dillabough was taken to the Cornwall Hospital for an operation for appendicitis.

Mr. Abner Dillabough is again confined to his bed through another slight stroke. He is progressing as well as can be expected.

Mr. Anson Allison attended the funeral Tuesday of the late John Shaver, at Winchester Springs.

Time is slowly laying its hand on a large number of Morewood residents. A short time ago Morewood residents were called upon to lament the departure of one of its oldest citizens in the person of Mr. Joseph Stewart. Mr. Stewart was born in the County of Monaghan, Ulster, Ireland, seventy-three years ago. He came to Canada about fifty years ago and settled in the township of Finch, where he lived till about eleven years ago when he came to Morewood where he has since resided. Before leaving his old home in Ireland he married Miss Jane Montgomery who survives him. The late Mr. Stewart was a man of sterling qualities, always of a genial nature and one, although if stoutly opposed had that great Irish heart of seeing the best in everyone and freely overlooked and forgave all oppressors. He was never known to belittle any individual and when others were saddened he always cheered them by looking on the bright side of life and getting them to see that every dark cloud had a silver lining.

The funeral service was conducted in the Presbyterian Church by his pastor, Rev. James Hagen and interment made in the cemetery adjoining the church. Mr. Stewart leaves to mourn his loss besides his wife, one brother Thomas, of Morewood, five sons, Archie and Tom, of Wales, James, Robert and Walter, of Morewood and one daughter, Mrs. Wm Brown, of Morewood. The large crowd that attended his funeral spoke strongly of the high esteem in which the late Mr. Stewart was held.

Evening Dresses, regular $25 and $30.00 for $18.50, an amazing price for these dresses. Make a point of seeing these at Casselmans

Nation Valley

Miss Marion Gray left the first of the week to attend Ottawa Normal.

Mr. and Mrs. Kepple and Miss Scott, of Buffalo, and Mrs. Flora, of Winchester, visited Mr. and Mrs. A. Summers, recently.

Mrs. Tom Johnston and Miss Jean visited their aunt on Tuesday.

Mrs. Jas Rae is visiting her sister, Mrs. H. Jackson, of Winchester.

Mr. and Mrs. John Munro and Mr. and Mrs. Calvin Munro enjoyed a motor trip to Niagara Falls.

Mr. and Mrs. John Meldrum, of Finch, visited the former's sister in the Valley.

Mrs. H. Dillabough, of Morewood, visited friends in this vicinity.

Mrs. Edgar Summers spent last week in Ottawa

Mr. and Mrs. Wm Meldrum, of Berwick, visited their daughter, Mrs. T. Ouderkirk.

Mrs. John Smyth is visiting her mother at Chesterville.

Mr. and Mrs. A Carruthers visited the latters father at Russell last week.

We are sorry to report the little daughter of Mr. and Mrs. A. Droppo having been so unfortunate as to break her leg while swinging at school.

Miss Florence Baldrey and Mr. and Mrs. John Foster, of Chesterville, visited their aunt, Mr. Jamieson recently.

Toy's Hill

Mr. Norman Hunter spent Sunday with relatives at Morewood.

Mr. and Mrs. R. S. Peterson, Mrs. Austin Haggerty and and Misses Lauretta Haggerty and Gertie Hunter, attended the Sunday School County Convention held at Williamsburg on Thursday.

Mr. Lloyd Casselman of Winchester, spent Sunday with his cousin Mr. Roy Casselman.

Mr. and Mrs. Percy Ault of Shanley, spent Sunday at the latter's home here.

Miss Lula Hunter, is attending High School at Morewood.

Mr. Erwin Haggerty and son Anderson, and Mr. and Mrs. Albert Haggerty spent Thursday in the city.

Mr. Bishop Coons of Winchester, spent Sunday with Mr. and Mrs. Chas. Kirkwood.

Mrs. Jos. Hunter and Mrs. John Wylie spent one day last week with Mrs. Jack Moore who is in Brockville Hospital.

Mrs. A. J. Casselman, of Winchester Springs, spent Tuesday, with her mother Mrs Arlo Coleman.

Mrs. Dalton Coons spent Monday and Tuesday with her parents at Dundela.

Cloverdale

Mr. and Mrs. Eli Lamoureux spent the week end with friends in Brockville.

Mr. Servais, of South India, is spending a few days the guest of his son, James Servais.

Mrs. H. Coughier spent Thursday in Chesterville.

Mrs. Nellie Farmer spent Friday with Mr. and Mrs. A. Docksteader.

Mr. B. Cinnamon had the misfortune of loosing a very valuable horse last week.

C. F. C. has unloaded a car load of coal. The Directors report a very heavy demand for Club Coal.

Quite a number from here attended the shower in honor of Miss Annie Stoodley, Monday evening,

---

Hallville

Mr. Janastry, of Cumberland, called on Mr. and Mrs. Troy on Saturday.

Mr. W. Johnson, of Winchester, called on friends here last week,

Mr. and Mrs. Durant, of Winchester, was in the village on Saturday.

The Misses Lilian Dougall and Isobel Hyndman went to Ottawa on Monday to attend the Normal School.

Mr. R. Rennick was in the village on Monday'

Mrs. Broder Scarlett returned to her home after spending the past two weeks in Ogdensburg.

Miss Lillian Sheldrick is at present spending a few days with friends at Leonard.

Vernon Horticultural Society

Prize List

CLASS A, HOUSE PLANTS

Red Geranium—1 Mrs. Henry Stoodley, 2 Miss Helen Dalgleish, 3 Miss Ethel Ferguson.

Pink Geranium—1 Mrs. Henry Stoodley, 2 Miss Helen Dalgleish, 3 Miss M. Howell.

White Geranium—1 Mrs. Bert McKercher, 2 Mrs. Thos Genoe, 3 Mrs. G. Folkard.

Fuchsia—1 Miss Helen Dalgleish, 2 Miss Ethel Ferguson.

Coleus—1 Miss Ethel Ferguson, 2 Mrs. Henry Stoodley, 3 Miss Helen Dalgleish.

Begonia—1 Mrs. Henry Stoodley, 2 Mrs. Jas York, Miss M. Howell.

Palm—Miss M. Howell.

Fern—1 Mrs. Jas York, 2 Miss M. Howell 3 Mrs. W. J. Porteous.

Hydrangea—1 Mrs. Geo Folkard, 2 Mrs. W. J. Porteous, 3 Mrs. Lorne Campbell.

Lily in Bloom—1 Miss M. Howell, 2 Mrs. G. Folkard.

Ever Bloomer—1 Miss Annie Carlyle, 2 Miss Ethel Ferguson.

Any other kind of plant—1 Mrs. W. J. Porteous, 2 Miss M. Howell, 3 Mrs. T. Genoe.

CLASS B, CUT FLOWERS

Phlox Perennial—1 Mrs. Ed Kennedy, 2 Miss M. Howell, 3 Mrs. Thos Dalgleish.

Dahlias—1 Mrs. A M. Stewart, 2 Mrs. Thomas Dalgleish, 3 Mrs. Thomas Genoe.

Gladioli—Miss M. Howell, 2 Mrs. Thos Dalgleish.

Hydrangea Paniculata—1 Mrs. Ed Kennedy, 2 Mrs. Thos Dalgleish, 3 Miss M. Howell.

Hydrangea Aboresence—1 Mrs. Thos Genoe, 2 Mrs. Thos Dalgleish.

Phlox Drummondi—Mrs. Ed Kennedy, 2 Miss Eva Ferguson, 3 Mrs. Thos Dalgleish.

Asters—1 Mrs. Ed Kennedy, 2 Mrs Thos Dalgleish, 3 Miss Ethel Ferguson.

Sweet Peas—1 Mrs. A. M. Stewart, 2 Miss Helen Dalgleish, 3 Mrs. C. Wilkes.

Zinnias—Mrs. Ed Kennedy, 2 Mrs. T. Dalgleish.

Cosmos—Mrs. Thos Dalgleish, 2 Mrs. Ed Kennedy, 3 Mrs. C. Wilkes.

Verbena—Mrs. Ed Kennedy.

Salpiglassis—Mrs. Thos Dalgleish.

Snapdraggon—Mrs. Thos Dalgleish.

Col. of Pansies—1 Miss Helen Dalgleish, 2 Mrs. Ed Anderson, 3 Mrs. Ed Kennedy.

Dianthus—Mrs. Thos Dalgleish, 2 Mrs. Ed Kennedy.

Roses—1 Miss Ethel Ferguson, 2 Miss M. Howell, 3 Mrs. Thos Dalgleish.

Any other kind—1 Mrs. G. Folkard, 2 Mrs. Ed Kennedy, 3 Mrs. Thos Dalgleish.

CLASS C

Tomatoes red—Mrs. Jas York, 2 Miss M. Howell, 3 Mrs. Ed Kennedy.

Tomatoes pink—1 Miss M. Howell, 2 Mrs. Ed Anderson.

Sweet Corn, white—1 Mrs. Ed Kennedy.

Sweet Corn, yellow—Mr. A. M. Stewart, 2 Miss Ethel Ferguson, 3 Hazel Dalgleish.

Celery—Mr. A. M. Stewart, 2 Mrs. Ed Kennedy, 3 Wm White.

Table Cucumbers, green—Miss Ethel Ferguson, 2 Wm White, 3 Mrs. Ed Anderson.

Cucumbers ripe—1 Mrs. Ed Anderson, 2 Miss Ethel Ferguson.

Onions Yellow—Mrs. R. A. Campbell, 2 Mr. A. M. Stewart.

Onions red—Mr. A. M. Stewart.

Beets—1 Mrs. Ed Kennedy, 2 Mr. A. M. Stewart, 3 Mrs. Henry Stoodley.

Cabbage—Mrs. C. Kennedy, 2 Haze Dalgleish, 3 Wm White.

Squash, green—1 Mrs. C. Kennedy, 2 Mrs. Henry Stoodley, 3 Miss Eva Ferguson.

Squash, yellow—1 Mrs. Ed Anderson, 2 Mrs. Henry Stoodley, 3 Mrs. R. A. Campbell.

Pumpkin Pie—1 Mrs. Jas York, 2 Miss Hazel Dalgleish, 3 Miss Eva Ferguson.

Parsnips—1 Hazel Dalgleish, 2 Mr. A M. Stewart, 3 Miss Ethel Ferguson.

Carrots—Mrs. Ed Anderson, 2 Mrs. Jas York, 3 Miss Ethel Ferguson.

Potatoes, red—Mr A. M. Stewart, 2 Hazel Dalgleish.

Potatoes, white—Mrs. Thos Genoe, 2 Mrs. Henry Stoodley, Mr. A. M. Stewart.

Potatoes, long—No entry.

String beans, wax—1 Mrs. C Kennedy, 2 Mrs. Ed Anderson, 3 Miss Ethel Ferguson.

String beans, green—1 Mrs Ed Anderson, 2 Mrs. Jas York, 3 Mrs. Ed Kennedy.

Garden Peas—1 Mrs. Henry Stoodley, 2 Mrs. Ed Kennedy, 3 Miss Ethel Ferguson.

Citron—Mrs. Henry Stoodley.

Peppers—Miss Ethel Ferguson, 2 Mrs. C. Kennedy.

CLASS D, FRUITS

Duchess Apples—1 Mrs. Jas York, 2 Mrs Henry Stoodley, 3 Miss M. Howell.

McIntosh—Mrs. Jas York. 2 Mr. A. M. Stewart, 3 Mrs. Henry Stoodley.

Wealthy—Wm White, 2 Mrs. Henry Stoodley, 3 Miss Helen Dalgleish.

Peach—1 Wm White, 2 Mrs. Henry Stoodley

Crab—Wm White, Mrs. Henry Stoodley, 3 Mrs. C. Kennedy.

Best Essay on Horticultural Subject—1 Jean Dalgleish.

Best col. house plants—1 Mrs. Thos Genoe, 2 Mrs. C. Wilkes, 3 Mrs. Lorne Campbell.

Best col. Cut Flowers—1 Mrs. Thos Dalgleish, 2 Mrs. C. Wilkes.

Best col. Vegetables—Miss Eva Ferguson, 2 Miss Helen Dalgleish.

Best col. named Wild Flowers—1 Jean Dalgleish.

Best col. Potted Ferns—1 Alice Dalgleish.

Hanging Basket—1 Mrs. C. Wilkes, 2 Mrs. Thos Genoe.

Window Box—1 Mrs. C. Wilkes, 2 Mrs. Thos Genoe.

Artistic Vase—1 Miss M. Howell, 2 Miss Eva Ferguson.

Artistic Basket—Miss M. Howell.

Most improvement made by a member in Home Surroundings dated from Sept. 1926 to Sept. 1927—1 Mrs. C. Wilkes, 2 Mrs. T. Genoe.

"THE STORE OF SATISFACTION."

CONTINUES CLEARANCE SALE DURING SEPTEMBER

Specials in Odd Plates, Platters, Bowls, Sugars, Creams, Glass Pitchers, Teapots, etc. at Big Reductions

MORE NEW DESIGNS IN FURNITURE
Bedroom, Dining Room and Living Room
Now is the time to select your new Furniture for your new homes and Fall House Cleaning.
A nice line of Walnut Beds, Kapok and Ostermoor Mattresses.
New patterns in Congoleum Rugs.
Articles Below Selling at Clear Out Prices.
Velvet, Brussels and Tapestry Rugs, Linoleums and Oilcloth and Window Shades.
Take advantage of these wonderful Values.

THE M. F. BEACH CO., LIMITED
TELEPHONE NO. 3 - - - WINCHESTER.

"Bargains" In China Tea Sets
22 piece $6.50
40 piece $10.98
40 piece $20.95
also Fancy China Cut Glass and Silver
French Ivory for Gifts

As a Man Striveth

By HARRY F. BOWLING

(Copyright.)

"I wonder what finally became of Adrian Hope?"

Isabelle spoke listlessly; there was no inflection in her voice; her tone was negative.

"Poor Adrian! he was one of the unfit. Nothing ever becomes of such men. They simply cease."

I tilted back my bamboo chair and smiled indulgently at Isabelle. We had been celebrating the fifth anniversary of our wedding day, we had dined comfortably, and now, lounging on the terrace of our Monterey villa, we were enjoying the restful hour of twilight.

A delicious somnolence was stealing over me, the issue of an easy conscience and a good digestion.

Isabelle roused me from my dreamings; there was a tenseness in her voice out of keeping with her former apathy.

"Tell me, Marius, is it a divine or only a human law, that no one woman at one time may make more than one man happy?"

"Sounds like a problem in geometry or an algebraical equation. Send it to the puzzle department," I observed lazily.

She paid no attention to me but continued in the same strain.

"I would never be the cause of suffering to any man—never willingly. If I have been so, it was through an inexorable law."

"Oh, as to Adrian Hope," I remarked airily, tracing her thought to its germ cell, "it was part of his unfitness. You couldn't help it."

"Yet he was in earnest."

"Too much in earnest for other people's comfort. He and his fiddle became a neighborhood nuisance; he had no more music in him than a—er—a bumblebee!"

"Bumblebees are rather melodious," she corrected me. "And I think you hardly do justice to Adrian Hope."

"What! Did you enjoy his music?"

"No, but he tried so hard. I was sorry for him, and it worries me sometimes—"

"Worries you?" I was growing a little impatient. "What worries you?"

"Adrian Hope left California the very day of our marriage and has never been heard of since."

"He went to the East Indies. I have told you so many times—partly for business, partly for pleasure—"

"And wholly for pain. My dear Marius," she continued quickly. "Can I help remembering he was desperately in love with me, and I could never reciprocate his feelings, and he went away broken-hearted, do you call that going for pleasure, and are you jealous because I feel sorry for him?"

"I am not jealous," I answered quietly. "Why should I be? Adrian never had the ghost of a show."

Isabelle leaned her elbow on the stone balustrade which separated the terrace from the garden below, and rested her chin in her open palm.

"The 'Goddess of Reflection'—what a picture! If I could put you on canvas, just as you look now!" I murmured.

She shook her head and smiled sadly.

"You abandoned your brush and palette long ago, Marius. I'm afraid you couldn't do it."

Her last remarks caused me some pin-pricks of conscience. Since, just one year after our marriage Isabelle had inherited a comfortable competence. I had entirely neglected my studio on which I had formerly had to rely for a living. My art had not been art for art's sake.

"Oh, well, it's never too late to mend," I hinted. "You see fate sometimes seems to point in one direction and then the unexpected—"

"But fate and the unexpected are twin brothers," a deep voice broke in with the boom of an ocean breaker.

I jumped to my feet.

Adrian Hope was standing only a few feet from me. I had heard no sound of his approach.

As I stepped forward to greet Adrian she retreated into the shadow of the porch.

"I have been away a long time, haven't I?" Adrian began apologetically. "I trust my sudden return hasn't startled you. It's hardly conventional, I fear."

Adrian shook my hand heartily, but seemed utterly oblivious of my wife's presence.

"Your present life, Marius," he asked, presently, "is it happy, as men call it?"

"Perfectly happy," I assented. "Isabelle will tell you—"

"Ah, yes! and five years ago I imagined myself perfectly unhappy."

Isabelle stepped forward into the moonlight, and I saw that her cheeks were crimson. Adrian addressed himself to me:

"Come, talk to me of perfect happiness, as men see it. You used to be a good talker, as talk goes."

He smiled and wrinkled only one corner of his mouth. His face in the moonlight was the color of dead moss. I paid no heed to his sneering remark. After a prolonged silence he began again.

"I thought once that it was my failure to produce results that put me out of court with Isabelle. She spent many hours in your studio, admiring your pictures, while my music fell on deaf ears.

"For you could paint, while my fiddling, I must confess, was atrocious. Isabelle was always an idealist. Five years ago you occupied the pedestal. How do matters stand now?"

"In the presence of my wife, such remarks are hardly in good taste," I said, inwardly boiling.

He drummed the ground with his foot and hummed a little tune.

"By the by, you fulfilled the promise you then gave? Have you become—the great artist?"

"When I married I found something better in life."

"You mean something easier. You thought you could rest on your laurels. How do you suppose I spent the last five years, I, who had no laurels to rest on?"

"I understood you had gone to New Guinea."

"Did you ever hear the purpose?"

"No; it was a queer place to go to, whatever the reason."

"In every way I had been a failure," he declared impressively. "I was resolved to turn that failure into triumph."

"To accomplish which you buried yourself in a New Guinea swamp?"

"Yes, I went to the only real teacher, nature herself. Among the deep morasses and cane-brakes of a reeking tropical swamp I sought for twelve weary months, months of dirt, privation and disease, till from among the acres of rushes I had selected one perfect reed.

"Look at it, Marius—examine it—blow through it! For it represents the five years of life which you have consumed in indolence."

Willing to humor him, I picked it up. It seemed almost to vibrate in my fingers. Blowing into it produced no sound, but a queer sensation passed over me; it was as though I were a piece of slate and someone had rubbed me all over with crumpled paper.

"I haven't the knack of it," I said, dropping it to the ground like a red-hot coal.

The reed gave forth a musical sigh as it struck the stones; Adrian caught it on the rebound and turned suddenly to Isabelle.

"Would you care to hear my one little accomplishment, after five years of the cruelest concentration?"

Isabelle nodded eagerly, but in a frightened manner; her hands were clenched tightly against the tendrils of the honeysuckles, as though she were bracing herself for an ordeal.

I began to laugh nervously. Whereupon Adrian wheeled sharply on his heel and faced Isabelle. Again he blew into the pipe; a low note, the purr of a distant tuning-fork, trembled from the frail reed; it grew in volume till it resembled a broken melody.

At my cry he stepped lightly from the terrace, descended into the garden, and disappeared among the dark shrubberies.

Faint and dizzy I pressed the tips of my fingers against my eyelids to clear my mental and physical vision. When I raised my head, the terrace and porch were both deserted.

I was alone. Only black shadows in the garden, the sharp outline of the cliff, and an immeasurable coldness of sky and ocean.

The surety that some unforeseen crisis was upon me, like the sting of a whip forced me back to thought and action. I called loudly for Isabelle; descended from the terrace; plunged into the garden. Nothing there but solid darkness, checkered shade, and narrow strips of moonlight.

Of course, Isabelle, unable to endure such an unnatural strain, had slipped unobserved into the house and was probably resting in her own room.

In a leisurely saunter I retraced my steps to the house, entered it by a side door, and half-way up the stairs gave a peculiar whistle, which had always been a private signal between Isabelle and myself.

There was no reply. The house seemed very still.

I repeated the whistle in a higher key and followed it up with a thump on the bedroom door.

Then from the west side of the house I heard once more the sound of the hateful reed and that wonderful medley of which Adrian Hope alone was the master.

I rushed down the stairs and back to the terrace again.

I ran down the drive into the roadway and made for the spot. As I approached the sounds, they drew imperceptibly away from me. When I reached the outside wall, the music was ascending the cliffs toward the broad Pacific.

I started to climb the bluff; at every step the reed grew fainter and the ocean more insistent.

The reed I could no longer hear; but there, on the point of the tallest cliff, one foot advanced to the edge of the abyss, her hands stretched forth in an agony of supplication, I saw Isabelle; saw the shine in her hair, the folds of her frock, even the rings upon her fingers, so clear, so sharp, so definite was the moonlight on that memorable occasion.

"Oh, Adrian, take me! teach me—teach me, too!"

The despair of a lifetime was concentrated in her voice. Her form still shaking with emotion.

I saw her step forward, saw the white flash of her dress, the downward sweep of her arms, and then—beyond the cliff nothing but sky and sea.

A few seconds—they seemed a year—and I was standing on the same spot and gazing fearfully from the tall cliff onto the jagged rocks and broken waters a hundred feet below me.

The waves pounded the sands with cold, mechanical precision; far off in a choppy sea a fishing boat flashed an intermittent sail; wisps of fog were blurring the horizon.

And over all spread the steely, clean-cut brilliance of the desolate moon.

HORSES AMONG THE INDIANS.

Spaniards Brought First Consignment to America.

When white men first came to North America the Indians did not have horses, for the horse was brought to the continent. The first horses seen by mainland Indians were those of the Spanish invaders of Mexico. A few years later De Soto brought the horse into Florida and westward to the Mississippi, while Coronado, on his march to Quivira in 1541 introduced the horse to the Indans of the great plains.

The southern plains proved very favorable, and horses greatly multiplied. Stray and escaped horses formed wild herds, and their increase and spread were astonishingly rapid. The movement of the horse was from south to north in three ways. First, the increase of the wild horses and their dispersal into new regions was rapid. Second, for one hundred and fifty years before the first exploration of the West by residents of the United States, Spaniards from the Mexican provinces had been making long journeys northward and eastward to trade with the Indians. Third, as soon as the Indians nearest to the Spanish settlements appreciated the use of the horse they began to make raiding expeditions to capture horses, and as knowledge of the animal extended, the tribes still farther to the north began to procure horses from those next south of them.

On the North Atlantic coast horses were imported early in the seventeenth century. Of course, the first horses in Canada were brought here by the French. Towards the end of the seventeenth century the Iroquois possessed horses, and from about that time those Indians were regularly breeding them.

The Queen and the "Birch."

A good story was told by Mr. William Hall, an Eton messenger, among whose many jobs is the duty of holding boys down on the block while they are punished with the "birch." On one occasion when the Queen visited Eton College she was told about this process of punishment. Taking a birch rod in her hand the Queen exclaimed: "Surely they don't beat the poor boys with this? I hope Henry never needed it." She was assured that Prince Henry never had it.

An Irish Question.

Pat was once buying a clock, and the clockmaker showed him one, saying, "Here is an eight-day clock which I think would suit you."

"What is an eight-day clock?" questioned Pat. "An eight-day clock is one which goes eight days without winding," explained the shopkeeper.

"Begorra," exclaimed Pat, "if it goes eight days without winding, how long will it go if you do wind it?"

The Slow Coach!

A good story is told about Major Segrave, the British racing motorist who broke the world's record with a speed of 209 miles an hour.

Segrave was motoring through Piccadilly, when the traffic was held up. The all-clear signal was given, and Segrave attempted to move on, but the clutch of his car refused to function. The other motorists tooted and pedestrians glared.

"Hurry up," said the policeman, good-humoredly. "Hurry up — slow coach!"

Most Travelled Woman.

Mrs. William Reid, wife of Capt. Reid, head of the Belfast shipping firm, who died recently, claimed to be the most travelled woman in the world. She sailed 1,100,000 miles in "windjammers" with her husband and went round the world seventeen times, crossed the Equator 108 times, and rounded Cape Horn seventeen times.

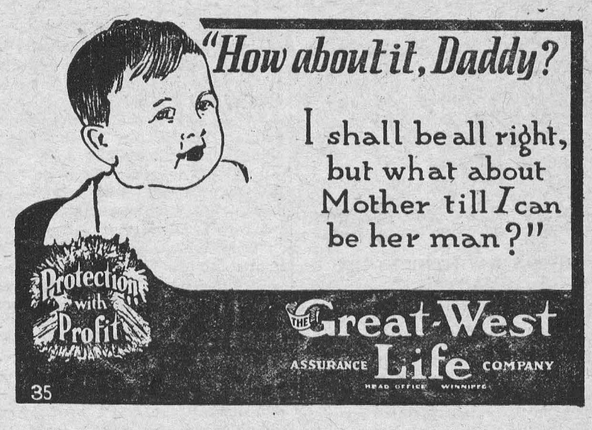

W. J. LEONARD, Agent, Winchester, Ont.

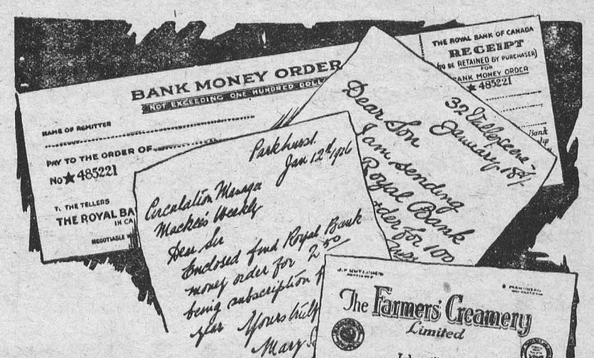

FOR sending money by mail Royal Bank Money Orders are safe, convenient and economical.

Also issued payable in United States dollars and Sterling

The Royal Bank of Canada

G623

Winchester Branch - - H. L. Lee, Manager

Branches at Metcalfe and Crysler

309

CEMENT and TILE.

As Spring approaches, you will be thinking of both your Cement and Tile Needs. I have just unloaded a car of Cement and am prepared to take care of your requirements. We make a Specialty of delivering both Cement and Tile. You will find our prices right. Give me a call before buying.

A. W. BEACH, PHONE 6, WINCHESTER

P. S.—A limited amount of Storing Space in my C. P. R. track Storehouse, to rent.

Government Control!

We Buy Eggs according to Government Regulations.

Doing His Best

Not long ago Elder Smith bought a horse and buggy and took his wife out one Sunday for a drive. They came to our neighboring town of Chesterville and saw a sign which read, "Speed Limit 15 Miles per Hour." "Here, Ma," said the Elder, excitedly, "You take the lines and drive and I'll use the whip. Maybe we can make it."

Supply of Eggs is decreasing but we are still "Doing Our Best." Prices for Saturday and Monday, Extras 45c per dozen

Nice quality old Potatoes and Egyptian Onions on hand.

New Potatoes No. 1 quality at special prices.

Cabbage, Lettuce, Raddish, Cucumbers, Carrots Peas and Wax Beans, finest quality, reasonable price

Dundas Poultry & Egg Association.

A Trial Will Convince!

"SALADA" TEA

ORANGE PEKOE BLEND

T34

Is not equalled by any other tea.

Triumphs of M. Jonquelle.



By MELVILLE DAVISON POST

THE GREAT CYPHER.

BEGIN HERE TODAY.

The group of men were seated on the steps of the Executive Mansion. It was evening and the great statesman, hunter, explorer and now Chief Executive was listening attentively to the story of

M. Jonquelle, greatest of French detectives. Jonquelle was telling of Chauvannes, whom all the world believed mad and who had died in Africa leaving the wonderful diary and the emeralds he had discovered.

"But Chauvannes was not mad," insisted M. Jonquelle.

Then he told how the explorer's record described the journey into the Congo with three white men, worthless but afraid of nothing.

GO ON WITH THE STORY.

CHAPTER II.

Chauvannes found that wilderness veined through with these camps, precisely as Stanley found it when he was following the Ituri in his effort to relieve Emin Pasha. And Chauvannes seems to have had precisely the same experiences as Stanley, in that the poisoned arrows, which the dwarf tribes used, were always fatal to the natives, but not to the white men of the expedition. At least, the three white men with Chauvannes, and the explorer himself, always escaped, while the persistent destruction of the other members of the expedition continued until only Chauvannes and the other white men came out alive.

"The expedition was not large. It was as small as Chauvannes could get on with. He never intended it to be more than a scouting party, to lay out the thing he was looking for. The discovery of the emeralds was a sort of accident in removing the portion of an ancient wall that an uprooted tree had dislodged."

There was a moment's silence. Then Monsieur Jonquelle went on:

"I said a while ago that the incredible things set out in the journal did not begin to appear until about the seventeenth of December, when they had nally come out. It is true that some indicatory things are noted in the ournal before that date. Chauvannes could not sleep. He returns again and again to this fact. Bromides did no good. He continues to complain about the failure of the bromides. He wonders if the drugs have lost their virtue, or if they could not have been pure. He notes that he tested this with one of the other men and observed the effect. The bromides were all right. This fact gave him a good deal of concern. He could not sleep. And the drugs upon which the medical profession depend in such a case, failed.

"We find this feature in considerable detail and beginning some time before December seventeenth while the expedition was still in the forest of the Congo, in its awful march to the northeast.

"I don't know when it was that Chauvannes realized what was ahead of him, but as I have said, I think he saw it almost from the first day of the march north.

"I studied that journal word by word and sentence by sentence. I felt at the time that no one of us understood it, that the thing meant something which ought to appear if we were able to grasp a proper conception of it. I felt before it as I used to feel before those clever German dispatches, which appeared on their faces to be merely a narrative of a domestic incident, when they were in fact army orders containing a definite direction. I was right, as events proved, but the government authorities in Paris at the time considered my notion fantastic.

"Still, as I have said, the strange digressions in his journal did not begin to appear until about the seventeenth of December, when they came out onto the great grass-covered plateau outlined to the east by a low mountain range, beneath which lay Lake Albert Nyanza. As it happened, they had come out ten days ahead of the date which they had determined upon for the arrival of the lake boat. It was to receive the expedition at the same point on the Nyanza that Stanley met Emin Pasha.

"Now, here was another indicatory point. They did not go ahead to the Nyanza as Stanley had done. They camped on a grassy slope—it looked like an English lawn, Chauvannes said—within the first day's march of the forest. Here they remained.

"Chauvannes had all the modern implements that an explorer carries with him, and he laid down the exact location of this camp with the most painstaking accuracy. It was charted in the journal in half a dozen different forms and checked in every variety of way. He seemed to have spent a lot of time at this. He was determined that the exact spot of this camp should be definitely located for all time and beyond all possibility of error. And he did not fail. The exact location of that camp is as certain as any boundary monument on our Belgian frontier. It can be located to-day within the error of half a meter. He had plenty of time for this, because he remained in this camp with Leturc while the other men went on to the Nyanza.

"The route to the lake could not be laid out to the eye. It was directly below a marked rocky promontory of the skyline. But the men with Chauvannes thought it better to be certain of the way out, and as they had to put in the time until the boat arrived, it seemed advisable to go over the route. The American beach-



Chauvannes could not sleep.

comber Dix and the Finn set out for the Albert, Leturc remained in the camp with Chauvannes.

"It was here alone with Leturc that Chauvannes finished the journal, which I finally decoded, as one might say, at the Service de la Surete in Paris.

"I have said that the only thing indicating Chauvannes' condition before the seventeenth of December, when they came out on the old elephant track into this heavenly country below the Albert, was the fact that he could not sleep and hat the bromides had failed him. But this was not precisely all. The journal began to indicate a state of mind in Chauvannes that he apparently hesitated a long time to record, the impression that they were approaching some sort of creature of which they had very little, if any, dependable information.

"At first Chauvannes put this down as an illusion arising from the depression of insmnia. But he began to speak of it later as a sort of definite premonition to be reckoned with.

"Of course, when the journal first came into our possession, we took this, and the incredible things that followed, to be merely the illusions of a man whose nervous system had broken down. This was a profound error. Every statement following in the journal was, as it proved, of the most definite importance. One got here at this point in the journal a pretty clear conception of the condition of Chauvannes at the time.

"The three with him, whose care, devotion and untiring solicitude are, as I have said, the persistent note of this latter part of Chauvannes' journal, were now very much concerned about him. They seemed to understand the danger, to himself, as one in such a mental state, for they secured and destroyed all the ammunition to the private weapons which Chauvannes carried; they even broke the blades of the knives. They appeared to realize that a homicidal seizure might develop from such a mental condition, and they seemed to fear that it might take the course of a suicidal mania. They were wholly without fear for themselves, as Chauvannes' journal repeats over and over again.

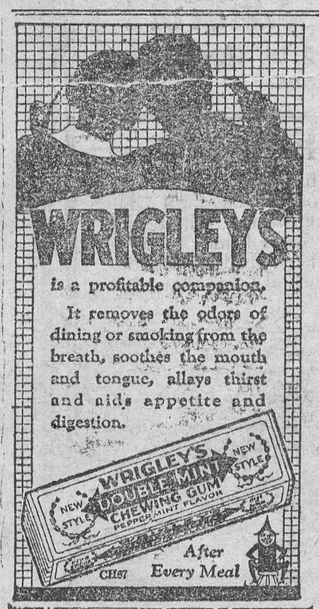

Callouses

Quick, safe, sure relief from painful callouses on the feet. At all drug and shoe stores

Dr Scholl's Zino-pads

Put one on—the pain is gone

Air War

While the British delegates at Geneva were upholding their country's need for light cruisers for the light cruisers for the protection of her commerce in time of war London had the opportunity to witness the vulnerability of England from another source of wartime danger. Five days of spectacular aerial manoeuvres resulted in the "enemy" conducting 105 air raids and, theoretically, laying waste the British capital. One of the lessons taught the public was that even a London fog could afford the city no real protection. It had been thought that the capital's famous "pea-soup" fog at least had the merit of concealing it from invading airplanes, but it was very definitely located, and the raiders were able to reach the heart of London within twelve minutes after the time they crossed the Channel coast line, and drop their bombs almost as soon as defence planes could get on their trail. To meet this danger a new home defence force is being organized, which in 1935 will have in commission fifty-two air squadrons. No sooner does the world begin to consider seriously the reduction of its armaments than some new weapon is developed to take the place of the old. Disarmament is a problem which we shall long have with us.

Why Thunder Is Not Heard Far

Artillery firing can be heard at much greater distances than thunder. During the World War cannonading in Flanders was often heard in England at places 140 to 150 miles from the battle-fields, while thunder is not generally audible at a greater distance than ten or twelve miles ,and hardly ever as far as forty miles.

This mystery can be explained according to Charles Fitzhugh Talman. In his Science Service feature, "Why the Weather?" (Washington), he says:

"The intensity of a sound depends upin the density of the air in which it is produced and not upon that of the air in which it is heard. The air diminishes in density upward. Balloonists thousands of feet above the earth hear withremarkable clearness sounds from the ground below, but people on the ground can not hear similar sounds from the balloon. As thunder is mainly produced at the level of the clouds, it is subject to this peculiarity. Again, cannonading is heard at great distances only when the air is comparatively calm, and perhaps only when it is arranged in well-defined horizontal layers, of such a character as to keep the sound from spreading far aloft. Very different conditions prevail during a thunderstorm. In fact, the conditions are then just such as would scatter and dissipate the sound-waves. Lastly, the noise of a cannon comes from a single place and the energy of the disturbance is concentrated to produce a single system of sound-waves; while the disturbance due to lightning is spread over the long path of the discharge."

The increased profit made by certain restaurants last year must be due to the fact that people have to go on eating in order to drown the band.

Grocer—"What was that woman complaining about?" Clerk—"The long wait, sir." Grocer—"Well, some people you never can please, no how. Yesterday she complained of the short weight."

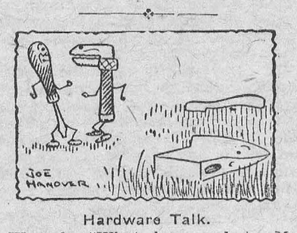

Hardware Talk.

Wrench—"What happened to Mr. Axe?"

Screwdriver—"Oh, he flew off the handle again!"



THE CARDIGAN DRESS IS MODISH.

Exceedingly smart is the attractive cardigan dress shown here, and a style suitable for both the miss and matron. The two-piece skirt, having inverted plaits in front and back, is joined to a dart-fitted under-bodice. The jacket has a facing and collar in one, a vestee, and smart patch-pockets. The long dart-fitted sleeves are finished with bands, and a trim belt fastens in front. No. 1526 is for ladies and misses and is in sizes 16, 18 years, 38, 40 and 42 inches bust. View A, size 38, requires 4¼ yards 39-inch material, or 3 yards 54-inch. View B, size 38, requires 2⅝ yards 39-inch plaid material, and 2⅝ yards plain; 1¼ yards 36-inch material for under-bodice. Price 20 cents the pattern.

The designs illustrated in our new Fashion Book are advance styles for the home dressmaker, and the woman or girl who desires to wear garments dependable for taste, simplicity and economy will nd her desires fulfilled in our patterns. Price of the book 10 cents the copy.

HOW TO ORDER PATTERNS.

Write your name and address plainly, giving number and size of such patterns as you want. Enclose 20c in stamps or coin (coin preferred; wrap it carefully) for each number and address your order to Pattern Dept., Wilson Publishing Co., 73 West Adelaide St., Toronto. Patterns sent by return mail.

When Will Rogers Explained Why He Could Not Broadcast

It has taken two years to uncover the real story of the night Will Rogers made his memorable radio appearance in New York, when for a quarter of an hour he convulsed listeners throughout the country and the riners at the Second Annual Radio Industries banquet explaining why he was not permitted to address them.

To the listening public, and to many of the diners actually present, Rogers' appearance seemed only an amusing, impromptu stunt, but behind it there as the making of a few gray hairs for the cowboy comedian as well as several others. Incidentally, as a result of the occurrence, came a lasting respect for Will Rogers on the part of certain persons.

Paul B. Klugh, of Chicago, the Executive Chairman of the National Broadcasters' Association, thus tells the story:

"It was in the afternoon, about 4 o'clock," he said. "I was presiding at the annual meeting of the National Association of Broadcasters. A note was handed me from Major J. Andrew White, reading, 'Rogers has run out on us. What shall we do?'

"There we were, two hours from our banquet, covers laid for 1,500 at the Commodore Hotel and twenty-six large broadcasting stations in all parts of the country were to go on the air at 9 o'clock with our program, the largest single broadcast up to that time. United States Senator Dill of Washington and Commander Donald B. MacMillan, the explorer, were our speakers, with a long list of distinguisher radio entertainers, topped by the star, Will Rogers. Of course everybody wanted to hear Rogers on a national chain broadcast.

"I stepped out of the meeting for a hurried conference with Al Grebe, the banquet treasurer, and Major White. Negotiations with Rogers were checked up and found to have gone back over a period of three months. Different men interested in radio had talked to him and he had consented to speak for fifteen minutes.

"Some one expressed the thought that Rogers had led us into a pocket and at this late moment withdrawn on the theory that he ought to be paid for his services. It was decided that Mr. Grebe and Major White go over and catch Rogers as he finished his afternoon performance at the New Amsterdam Theatre.

"When they reached the dressing room Rogers was just coming off the stage in his well-known cowboy make-up. Our representatives explained to him the predicament in which he had placed the banquet, and offered him a sum of money if he would go on—all the money, by the way, which the association could command at that time.

"There is where they made the mistake of their lives, and the true character of Will Rogers came out. He refused the money absolutely. Prior to giving his promise to broadcast at the banquet, he said, he had made a contract to go on a long tour which meant many thousands of dollars to him (Rogers), and as soon as his manager heard about his going to broadcast at the banquet he had prohibited it, and referred him to a clause in the contract which gave the manager the power to stop him.

"Then came a period of silence and some embarrassment on the part of the banquet representatives. Finally Rogers spoke up. He was a showman, he said; a showman should be resourceful, and if he could not develop a way out of his difficulty he was not worthy of the name. He scratched his head, rubbed his chin, squirmed around, and finally said he had a plan.

"It was simple. He would come over to our banquet at the appointed time and he would tell the people of the United States why he could not speak publicly during the period of his contract. Well, he did this, and those who listened to his funny, rambling explanation have often said that of all the entertainment provided by Rogers this exposition of his difficulties as by far the most humorous talk he has ever given."

Gold Produced Canadian Mines Shows Increase

Total Nearly Doubled in Ten Years Now Tenth in World Production

PORCUPINE LEADS

First Discovery Made in 1908 in That Feld Which Has Seen Developments

The present position of Porcupine among the gold-producing districts of the world ,a position that is likely to be matrially improved in the not far distant future, can be seen at a glance in the following table of annual outputs of a number of the world's chief gold-producing regions:

The maximum, production of gold for any one year was in 1915 when the world production amounted to $468,700,000, of that total the Transvaal accounted for $188,000,000 and the United States for $101,000,00 and Canada for $19,000,000. In 1925 total would production amounted to $394,00,000, of which $198,000,000 was from the Transvaal; $48,000,000 from the United States and $35,900,000 from Canada, of which $30,200,000 was from the Porcupine district.

The three principal mines are: the Hollinger, Consolidated and the McIntyre Porcupine near the town of Timmins, and the Dome, three miles to the southeast The ore-bodies of the camp are of large size, low to medium in grade, and of the lode, or composite, type in structure, containing much mineralized schist. No. 5 vein on the McIntyre has an ore-shoot 1,500 feet long that continues for at least another 100 feet in Hollinger ground. No. 1 vein on the Hollinger averages 40 feet in width for a length of over 1,000 feet. Hollinger's No. 84 ore zone is 900 feet long. There are many ore-shoots in the camp 500 feet in length. The persistence of ore in depth has been proved to at least 4,000 feet by diamond-drilling.

Porcupine Developed in Twenty Years

Ontario is Canada's greatest gold-producing province and Porcupine Ontario's most productive gold-field; the largest of its gold mines, the Hollinger, ranks with the great gold mines of the world, both in quantity of gold produced and in tonnage of ore treated. Timmins, the business and commercial centre of the Porcupine gold-fields, a well-built town supplied with all modern conveniences and having a population of 15,000 or more, is situated on a branch of the Temiskaming and Northern Ontario Railway, about 485 miles north of Toronto; and can be reached from that cityby a comfortable railway journey of about 20 hours' duration.

The first discovery of gold at Porcupine was made in 1908 and was indirectly a consequence of the silver discoveries made at Cobalt about five years previously. The host of prospectors attracted to Northern Ontario by the wonderful finds mare at Cobalt, gradually and naturally, as the older field became more thoroughly explored, spread northwestward through the country traversed by the newly constructed railway between Cobalt and Cochrane, and in the course of its advance a number of finds were made, of which the most important has proved to be Porcupine.

Porcupine developed rapidly. The astounding results being obtained at Cobalt had made a vivid impression on the minds of speculators, and money made at Cobalt was among the first available for the development of Porcupine. A severe but temporary setback occurred in 1911, when forest fires sweeping the country destroyed many of the newly constructed mine buildings and resulted in a regretable loss of human life.

During the first sixteen years of its existence, that is to say to the end of 1925, Porcupine has produced gold to and paid out in dividends about $44,944,000 + the time of writing, there are at lea... eight producing gold mines in the camp, to six of which the camp's production of 1,196,199 fine ounces of gold in 1925 must be attributed. Listed in the order of their productive importance, they are as follows: Hollinger, 757,306 fine ounces; Dome, 210,051 fine ounces; McIntyre, 178,556 fine ounces; Vipond Consolidated, 27,244 fine ounces; Consolidated West Dome Lake, 13,582 fine ounces; and Night Hawk Peninsular, 9,460 ounces. The mills on the other two producers, the Ankerite and the Paymaster, were not put into operation until 1926, so that their production records will first appear in the returns for that year. The Hollinger is being quickly put in shape to mine and mill 8,000 tons of ore per day, as compared with less than 6,000 tons at present; the McIntyre will probably greatly increase its present output of about 1,400 tons as soon as the new central shaft can be connected with the older workings and properly equipped for hoisting; and the Vipond has construction under way that will increase its milling capacity from 150 to 300 tons a day. In the case of the Dome only, does any immediate increase in production seem at all unlikely.

Kirkland Lake Gold Field

Kirkland Lake is Ontario's second most productive gold-field. Though smaller than Porcupine, it has attracted much attention during the past few years on account of the richness of its ores and the remarkably favorable results that have attended its development at depth.

It lies about 60 miles southeastward from Porcupine and is 392 miles by rail from Toronto. It is connected with Swastika station, about 4½ miles to the southwest, on the Temiskaming and Northern Ontario railway and by a short branch line of railway and by an excellent macadamized highway over which fast motor buses are operated—part of the main trunk-road system of the district of Timiskaming. The town of Kirkland Lake has about 2,500 inhamitants and is provided with good telephone and telegraph services and with hotels.

The first discoveries made in this vicinity were in 1906, during the boom days of Cobalt, when many claims were staked for gold around Swastika and northeasterly to the lake now known as Kirkland. Most of these claims were abandoned later, but one property, at Swastika, continued working, and by 1911 had produced some gold. This, together with the success being obtained at Porcupine, aroused new interest in the older finds to the east, with the resultant discovery, in 1911, of gold near the shore of Kirkland Lake on what is now a part of the Wright-Hargreaves mine. In January, 1912, gold was also found three-quarters of a mile northeast of Kirkland Lake on the Tough-Oakes claims. No great excitement was caused, however, until 1913, when the shipment of two carloads of ore taken from an 8-inch vein on the Tough-Oakes brought returns of $8,960 in gold in the first car, and $8,073 in the second. Active prospecting by surface trenching now became the rule with the consequent discovery of promoting veins on a number of properties, viz.; the Burnside, later merged with the Tough-Oakes; the Robbins, now Sylvanite Gold Mines; Wright-Hargreaves; Oakes, now Lake Shore; Teck-Hughes; Wettlaufer, or Orr, now merged with Teck-Hughes; Wood-McKane, now Kirkland Lake; and Huron.

The dividends paid by the three chief producing companies to the end of 1925 amount to over $3,000,000; Lake Shore Mines, Ltd., have paid $1,620,000; Wright-Hargreaves, $1,375,5000; and Teck-Hughes has more recently been added to the list of dividend payers.



Disappearing Milliions

Impressed with the axiom that money always goes to money, economists a few years ago were wont to speculate on the probable growth of the vast fortunes of the day. Some of them declared that they would eventually become a menace to the state. Within the past few days we have had evidence that these fears were exaggerated. No matter how great a sum one man may gather in his lifetime, it is subject to distribution through natural causes. The final dispersion of the famous Hopkins fortune is a case in point.

Mark Hopkins was a pioneer among American multi-millionaires. Through his part in building the Union Pacific Railroad he amassed a fortune which was estimated at his death to be anywhere between $50,000,000 and $300,000,000. The disintegration of this sum began at once upon his death. The estate was divided among a number of relatives, the largest part by far going to his widow.

Before her husband died Mrs. Hopkins had adopted the son of her laundress and indicated that he was to be her heir. Subsequently she married the son of a New England mill hand, Edward F. Searles, whom she had hired to decorate her home. When she died she left Searles her fortune, and the adopted son brought suit. The case was in the courts for years, and was finally settled by Searles for $3,000,000.

From then on Searles lived a life apart. His closest associates were his secretary, Arthur T. Walker, and an elevator boy, Angelo Milton Ellison, to whom he had taken a fancy. At his death Searles left his fortune, which had shrunk to $13,000,000, to his secretary. The elevator boy brought suit and the estate was again tied up in the courts, this time for seven years. Walker finally won the suit. His death a few days ago revealed, according to some estimates, that the Hopkins fortune had decreased to $5,000,000, which will be distributed among a number of Walker's relatives of Chatham, Kitchener and Toronto. Thus the colossal fortune which Mark Hopkins gathered has been dispersed, most of it going to persons in moderate circumstances who were in no way related to him.

The dispersion of the great fortune of J. Ogden Armour is even more dramatic. So recently as 1916 Mr. Armour was believed to be worth $125,000,000. Within five years his fortune collapsed, and the question is now raised whether what remains will much more than liquidate his debts. "I have lost so many millions," he is reported to have said just before his death, "that I cannot keep track of them."

Evidently it is much more difficult to keep these vast fortunes intact than it is to gather them, hard as that is.

A Good Settler

Edmonton Journal (Ind. Cons.): The British Premier says that, if he were out of a job, he would be inclined to settle in Canada. There is no immediate prospect of his joining the ranks of the unemployed. But if this should happen before October 11 the Conservative delegates at the Winnipeg convention might consider him for the important post that they have to fill. At any rate they could not do better than regard him as a model in selecting their leader. It is a man of his broad outlook, abounding faith in the destinies of the country and high personal character who is needed.

ART AS A CAREER

OFFERS UNUSUAL OPPORTUNITIES

Many O.C.A. students are successfully employed creating Advertising Designs and Illustrations, Interior Decorating, Sculpture, Metal Work, Stained Glass, Jewelery, and other highly-paid work.

ONTARIO COLLEGE of ART
GRANGE PARK, TORONTO
DAY AND EVENING CLASSES RE-OPEN OCT. 3
WRITE FOR PROSPECTUS OR PARTICULARS

Cheering The Veterans



His Royal Highness did not forget the disabled veterans when attending Warriors' Day at the C.N.E. He is seen shaking hands with Frank Gifford, of Shelburne, shown on the left, who was brought to Toronto to attend the parade. He also shook hands with all the disabled and blind, who were out in strength to do him honor.

The Winchester Press.

Thursday, Sept. 22nd, 1927

HENRY'S SHORTHAND SCHOOL

Otaawa, Ontario

No school in Eastern Ontario offers a better training, or ensures a more successful future. It leads all others, and ranks among the employers as "The School of Higher Efficiency," a fact borne out by 580 pupils who have, since January, 1913, left Ottawa Schools to come to Henry's

It is not surprising then that business men, in advertising for stenographers, specially say, Graduates of Henry's Shorthand School preferred. Write for particulars about our course.

D. E. HENNRY, Director.
196 Sparks Street.

G. A. DIXON
Liability, Automobile
Life Insurance

Phone 109, Winchester

JAKE ROSS

All kinds of Poultry wantry wanted at all Seasons. Wool Wanted.
I buy all kinds of Hides.

Phane 81 - Winchester

U. C. L.
MOTOR COACH SERVICE
To OTTAWA
and MORRISBURG

Bus leaves Winchester Daily fo Ottawa at 9.05 a. m. & 7.05 p. m

Bus leaves Ottawa Daily for Winchester 8 a. m. & 5 p. m., except Saturday.

Saturday Special
Bus leaves Ottawa for Winchester and Morrisburg 12.30 p. m.
Note—All Standard Time.

Office 21 Elgin St., Ottawa

IN 1927
What Will Be Doing?
GOWLING BUSINESS COLLEGE
Ottawa, Ont.

Will prepare you for a good position that will insure advancement. Attend this Great School that leads all other Canadian schools in open competition on the Civil Service Examinations and make sure of being in a good position in 1928 Enter anytime. Write for free catalogue

H. W. BRAITHWAITE, Prin
W. E. GOWLING, President.

If You Have A
Mutual Life of Canada Policy
You get the entire earnings yearly
"Every Year a Profit Year."
KARL HELMER, Agent.

Sanitary Barber Shop and Beauty Parlor

Hair-cutting, shaving, massaging and shampooing.

Ladies' hair-bobbing, shingling, waving, massaging and shampooing a specialty, done during open hours or by appointment.

Oscar Pierce, Proprietor

Ross Morrow
Licensed Auctioneer

For the Counties of Dundas, Stormont Glengarry, Carleton and Russel

Sales of all kinds handled.

Phone 603 r 31

Winchester Springs, Ont.

Winchester Lodge, No. 336
I. O. O. F.

Meets in the Lodge Room, over the Bank of Nova Scotia, Main Street, every Monday evening at 8 o'clock. Visiring brethren cordially invited.

John Fader, N. G. Roy Annable, Sec.

ATTENTION !

I have opened my Shoe Repair Shop in the Laflamme Building, south side Main St. opposite the Town Hall. All kinds of Shoe Repairs done, Scissors and Knives ground. Prompt Service, Work Guaranteed at Moderate Prices. A share of your valued patronage solicited.

16c W. WORKMAN

FIRE INSURANCE

I can handle your risks and give you protection with the better class of companies. Our rates will be lower and safer than others. It will pay you to see me before placing your Fire Insurance risks.

HARVEY W. NESBITT.

For Sale

Several lots for sale on Alexander St. Apply to Susie or Mary Dixon, Winchester. Sept. 1, 1927p.

Phone 116 Hours 10-12 a.m. 2-5 7-8 p.m

Stewart Ford, D.C. Ph.T.D.
Chiropractor

Victoria St., Morrisburg.
Electronic Reactions of Abram's.
Consultation Free
Iridiognos Dietetics Urinanalysis

GIANT JOBS

Great English Dictionary Breaks All Records In Book-making.

One of the biggest jobs ever undertaken in the world of books is now nearing completion. This is the Oxford Dictionary, or, as it is now called, the New English Dictionary, the last section of which will, it is hoped, be published next year.

When completed this work will be the greatest and most complete dictionary in the world. Armed with it, the crossword enthusiast should be able to tackle even the most diabolically ingenious of the puzzles which at once delight and annoy him. For scholars, of course, it is absolutely invaluable. In any argument or dispute regarding words it is the final court of appeal.

Work on this great monument of modern scholarship really started in 1879, under Dr. J. A. H. Murray—he only became Sir James in 1908. Before that, however, between 1860 and 1878, about 2,000,000 quotations had been collected and partly arranged.

It proved a long and, occasionally, a disheartening task. Sometimes the only help the editor could obtain was unsatisfactory; workers who had given valuable aid were removed by death; financial difficulties had to be faced and overcome.

Thus, in 1883, we find Dr. Murray stating in a letter that he had had to spend all his own available savings and to borrow money in order to keep the work going. In 1910 he wrote: "The Dictionary threatens to outlive all its workers; hardly three of the original ones are left, and I live in doubt whether I shall see the end."

He was not destined to see the end. He died in 1915, in harness practically to the last. He was working on the dictionary about ten days before his death.

Dictionaries naturally take a prominent place among the big jobs in the world of books. Dr. Johnson's is, of course, a classic example, but it was really only hack-work, and contained many blemishes. Besides, though eight years elapsed between the publication of his "Plan" of the dictionary and the actual work itself, the doctor found time for a variety of other literary enterprises in the interval.

He was proud of his dictionary, however.

"You did not know what you were undertaking," Bosnell said to him on one occasion, when they were discussing it.

"Yes, sir, I knew very well what I was undertaking," was the reply, "and very well how to do it—and have done it very well."

A more scholarly work of the same nature was the German Dictionary of the Brother Grimm, best known in Britain by their fairy tales.

Among giant literary tasks other than the preparation of dictionaries, histories probably come first. Gibbon's "Decline and Fall" is perhaps the most familiar example. But some modern "chronicles," which continue the adventures of the same character or family from novel to novel, threaten to rival the most formidable of histories in bulk.

Pirate Bees.

Stepney (London, England) is not the sort of place where one would expect to find bees, yet there is in that neighborhood a hive of these insects struggling hard for existence. The shortage of honey flowers compels them to become pirates and carry out raids on the docks, taking toll of the sugar there.

The hive is owned by the borough council and is attached to the Nature Study Museum. Although commercially the bees do not pay their way, from the point of view of interest they more than justify their existence.

A supply of cane sugar solution trickles into the hive and can be regulated should they be storing too much honey. During the summer the bees are placed in an observation hive, where children can see every aspect of bee life.

Champlain's Residences.

The first residence of Champlain, who founded Quebec in 1608, was built at the foot of Cape Diamond, Quebec, and called the "Abitation de Quebec." It had many of the features of a fort, and served the needs of the colony until 1620, when Champlain commenced the more important structure on the crest of the rock which was later named the Fort St. Louis. This building was completed about the year 1628, and when the English invader, Kirk, captured and held Quebec, it was used by him as a residence from 1629 to 1632. After Quebec was restored to France and Champlain was re-appointed governor, he resided at the fort, and died there on Christmas Day, 1635.

Electricity From a River.

An Austrian engineer has made a machine which floats on the water and makes electricity from the power of the river flowing beneath it. A conical-shaped tube is submerged in the water between two large floats, and at the narrow end of the tube is a water wheel, which drives a small dynamo fixed on a platform above the water. Many of these little units are likely to come into use where there is a strong stream, both for country-house lighting and agricultural power.

Heart Beats.

The bigger the body, the slower does the heart beat. The elephant's heart beats only 25 times a minute; that of a donkey 50 times. The normal rate is 70 for men, 80 for women, 90 for youth, 140 for a new born babe, 150 for a rabbit and 175 for a mouse. Activity speeds up the beating of the heart. If you remain quietly in bed for a day or two you will have saved 20,000 beats.

The Milky Way, the white band across the night skies, is composed of myriads of stars.

The Business of the
Late D. F. Sutherland
PRIVATE BANKER
Is continued as usual at his former office at Winchester.

Henderson Lodge, No. 383, A. F. & A. M., Winchester

Meets on First Wednesday of each month in Sweet's Block, at 8 o'clock.
Visiting brethren always welcome.
F. F. Davidson, W. M. H. Annable, Sec.

LOVE TO SHOW OFF

Autos Are Like New Toys In Hands of Arabs.

Comparatively few people visited Palestine before the war, and tourist parties were unknown. For one thing transport was difficult—there were no motor cars for hire—the roads were merely rough tracks, highway robbery was rife, and there were no good hotels.

The journey from the port to Jerusalem was made on donkey back, in a mule cart, or by camel, it occupied two or three days, and unless you were prepared for discomfort, inconvenience, and even danger you did not go. Every visit, therefore, was in the nature of a pilgrimage.

To-day tourists are flocking to the Holy Land. They arrive at Haifa, where a fleet of fast American motor-cars meet them. They still face discomfort and danger, though it is short-lived, for in a whirl of white dust the motor-cars tear and bump their way at break-neck speed along the road made by British engineers to Jerusalem, ninety miles away.

There are a thousand motor-cars in Palestine to-day. They are like new toys in the hands of children. The Arab drivers love to show off. They will lean out with hand outstretched to meet an oncoming motor-car. The other driver does the same. There is a crack like a pistol shot as the two hands clap together, and your driver looks round with a beaming smile for your approval and praise. They adore racing each other, and they usually choose a hair-pin bend to pass.

The good Mohammedan is the worst. Beware of him. He winds a string of blue beads round his radiator cap, "to keep away the evil eye," says to himself that everything is in the hands of Allah, and then "steps on the gas."

When the tourist eventually arrives in Jerusalem, he finds some fairly good hotels, and to his surprise an adequate water supply — though they do charge a dollar each for baths.

There is, however, a grave fear of commercialization with the opening up of Palestine.

Picture postcard vendors are a positive nuisance. They pester visitors as they leave the scene of the Nativity of Bethlehem. They, and their brothers who sell cheap beads, throng the courtyard of the Church of the Holy Sepulchre, the traditional site of Calvary. Everywhere spots sacred to Christian, Jew, or Mussulman are being exploited.

If by chance in one of the mosques the Koran is being recited, the guide will not hesitate to gather his flock around while he enlarges on the practices of the Moslem religion. Fortunately the Imans of the mosque, with true oriental imperturbability, seem quite indifferent to an audience, and the rhythmic, swaying movements that accompany it.

Things are unspoilt only in the country. Shepherds still lead their flocks through the fields of Bethlehem. You can see gleaners among the corn at Jericho. They still sow by hand and reap with the sickle, and rough fishermen still cast their nets in the Sea of Galilee.

A HISTORIC BREWERY.

First Brewery Was Built In 1671 at Quebec.

That very able man of affairs, Talon, arrived in Canada as Intendant in 1665. The post of Intendant was very important in the French Government of Canada, for the Intendant was practically Minister of Trade and Commerce, of Finance, and of Justice. He was next in rank and in power to the Governor. Shortly after his arrival at Quebec Talon turned his attention to the industrial development of the colony, and one of his undertaking was the building of a brewery at the foot of what became known as Palace Hill, Quebec. The brewery was finished in 1671. The enterprise was not a financial success, and the building was converted into a residence and a place of meeting of the Superior, or Sovereign Council. With the exception of the vaults, the building was destroyed by fire on January 5 and 6, 1713. On the ruins was erected the palace occupied by Bigot. During the siege of Quebec by Wolfe in the summer of 1759 the upper story of the palace was demolished by the bombardment of the British batteries. Later the walls were repaired and the building again became a brewery, and such it is to-day.

Greatest Wheat-Growing Country.

According to press despatches Louis Louis-Dreyfus, a French banker and grain merchant, who is credited with being one of the leading authorities on wheat, recently gave an address to the French-American committee in Paris, in which he declared that Canada was the greatest wheat-growing country in the world; that the grain from the Dominion had no equal in quality except some of the Russian cereal, and that supplies available from Canada would continue to increase.

An Ideal Village.

An ideal village, which will have cost nearly £1,000,000 when completed, has been founded on the Holly Bank estate, five miles from the centre of Birmingham, England. It was officially opened by the Lord Mayor.

The estate comprises 105 acres and provides accommodation for upwards of 1,000 houses and an extensive shopping centre. The roads alone are to cost nearly £60,000.

The Rich Man's Answer.

"Can a rich man," asked a young minister, "go through the eye of a needle?"

The millionaire chuckled and poked the young minister in the ribs.

"Why, my boy," he said, "you should see the little bits of loopholes my lawyer has dragged me through."

In ancient times borax was extremely rare, and almost as precious as gold.

Open at Both Ends.

An old lady who wanted to send a pair of trousers to her son, borrowed a Postal Guide and looked up the rules, then did up her parcel securely, stamped and posted it. When the boy received it he was asked to pay a large sum for excessive letter rate, and so returned the parcel to his mother unopened. She, in great indignation, went to the post office, and showed the postmaster it was marked "Book Post." "But it is not a book," said he. "Nay, nay," answered the old woman, "but it said in your Guide, anything left open at both ends could go book rate, and surely trousers are open at both ends!"

PIPAL TREE OF INDIA

The God Vishnu Conferred an Everlasting Blessing on It.

Of all the trees regarded as sacred, the pipal, which is found in almost every part of India, is held in the greatest veneration; for did not the god Vishnu confer an everlasting blessing upon it by assuming in its shade his immortal shape and character?

So deep is the respect paid to this tree, says a writer in a Calcutta paper, that Hindus from time immemorial have personified it as a benevolent old Brahmin, and they believe that whoever worships it will receive happiness on this earth and everlasting peace after death.

King Vishwabasu, the Hindu scriptures say, brought ruin upon his family and lost his kingdom through incurring the displeasure of the holy pipal; and villagers still believe that many homes have been broken up because one of their members, consciously or unconsciously, cut a branch or in some other way violated the sanctity of the tree.

But the tree can also be benevolent to those who honor it. The daughter of King Sunith (another scriptural personage) built a hermitage for herself on the banks of the River Reva, and after doing penance in the shade of the pipal for one hundred years, her lost lover was restored to her. She is reputed to have also built a temple the ruins of which can this day be seen in the jungle tract bordering Chota Nagpur in the Central Provinces.

Extraordinary virtues are said to be possessed by the leaves of the pipal tree. Besides being irresistible love-philtres, they will, if made into a paste when young and applied all over the body for a whole year, transform an ugly woman into a beautiful and graceful sprite. Similarly, decayed leaves will rejuvenate both mind and body. The leaves are also said to give shelter to numerous holy spirits, which will inflict both bodily hurt and domestic bereavement on those who disturb their sleep.

Especially indulgent is the pipal tree to wives with unfaithful husbands, and a few offerings to the gods at the base of the tree will inevitably bring a return of devotion and sincerity to the erring partner.

In the month of May the pipal tree is said to be in its most benevolent mood; so in Bengal at that season groups of young maidens, all dressed in yellow robes, assemble each morning to pay homage to it. If one of their number happens to become engaged to be married at that time, she is honored with a crown of pipal leaves by her companions, for whom in return she cooks food; and those who partake of that food will also, it is believed, meet with a similar happy fate.

LUNCH AT THE BARBER'S.

The Hairdresser's Salon Is the Smart Woman's Club.

It is remarkable how some of the most modern of our customs lead us back to others many centuries old, says London Answers. The shingle craze is responsible for the latest instance of this, many of the most fashionable hairdressing salons in the West End of London having become social rendezvous, just as were those beauty parlors of Roman times—the baths.

There are not nearly enough expert hairdressers to go round nowadays, and the society woman often has to spend an hour or two in the waiting-room before she can be attended to. But the period which was once a monotonous waste of time has now been turned into a delightful little interlude in the hectic day's round.

Lunch-rooms have now been installed in many hairdressers' salons, and in addition there are lounges where you may sit and gossip with your friends and listen to the music of a gramophone. Cocktails may even be had by those who require them.

The barber's shop is the smart woman's club nowadays, for that is where she foregathers with her friends and exchanges all the latest gossip.

Indeed, she is not above chatting about other people to the girl assistants, and for this reason most of the "hands" are chosen for their discretion as well as for their shingling and waving skill. In many establishments the assistants are sworn to secrecy about customers' affairs in much the same way as bank officials.

Not Available.

A railway servant on a Scottish line was granted a holiday for a special occasion, the special occasion being his wedding. In addition to the holiday, he was given a free pass for the honeymoon trip.

The wedding passed off without a hitch. But a little difficulty occurred on the journey when the ticket collector came along. The bridegroom, flustered as bridegrooms are apt to be, pulled out his marriage certificate instead of his railway pass.

The ticket collector stared at the certificate, and then observed:

"Eh, mon, you've got a ticket for a lang and weary journey, but it's no' on the Caledonian line!"

Taking the Census in Turkey.

When a Turkish census is to be taken, the order is "Stand still and be counted!" Every person must remain at home for twenty-four hours, all means of transportation is at a standstill, telephones and telegraphs are idle, and markets and stores are closed.

Five Million Teachers.

There is said to be 5,000,000 teachers in the world — and yet a large percentage of some countries are still untaught.

Sailors as Tailors.

In the British navy ninety per cent. of the sailors still make up their own clothes; ready-made suits are not popular with them.

Dates of Fall sFair

Alexandria—Sept 22-23.
Almonte—Sept. 21-24.
Avonmore—Sept. 20-21.
Carp—Oct 4-5.
Kingston—Sept 12-17.
London (Western Fair)—Sept. 10-17.
Maxville—Sept. 15-16.
Metcalfe—Sept. 20-21.
Newington—Sept. 27-28.
Pakenham—Sept. 19 20.
Renfrew—Sept. 20-23.
Spencerville—Sept 27-28.
Vankleek Hill—Sept 14-17.
Royal Agricultural Winter Fair, Toronto—Nov. 16-24.
Quelph Winter Fair—Dec. 5-8.
Ottawa Winter Fair—Nov. 28-Dec. 2.



DR. R. M. MARVIN
Economist of the Royal Bank of Canada, who in an address at the Annual National Business Conference at Babson Park, Mass., pointed out that trade between Canada and the United States was larger than that between any other two countries in the world.
his latest photograph. He is one Labor member of Parliament from the West.



WORLD FLIGHT ABANDONED
William Brock (top) and Edward Schlee (lower), of Detroit, who have abandoned their attempt to fly round the world in record time. They had reached Tokio, Japan, a distance of 12,275 miles, and had to cross the Pacific Ocean to complete the trip.

BARGAINS IN HORSES FOR TEN DAYS

I have still on hand five team, well broken, weighing from 2800 to 3300 lbs., mostly mares, five and six years old. Four pair of good blocky colts, twelve to fourteen hundred each. Will give terms on bankable paper. Apply to J. H. McLean or Robert Rennick, Winchester.

That a new market has been found for Canadian lobsters, is shown by the report that twenty-six hundred cases of lobsters, valued at about $78,000, were shipped to Sweden from Halifax, N.S., during the first week in July.

The gold mines of Northern Ontario are now realizing aggregate profits of a million dollars a month, according to estimates compiled at Timmins, Ont. There was a gross income of $2,650,000 during the month of June.

Six hundred and twenty-four families from Great Britain and other European countries settled in the West on 187,000 acres of land, sold in the fiscal year ending May 31st, according to the records of the Canada Colonization Association.

Quebec is this year enjoying the greatest influx of tourists it has known for a considerable time. Hundreds of motorists, the majority from the States, are camped in and around the city, and the Chateau Frontenac reports capacity bookings.

During his tour of Western Canada Field Marshal Earl Haig passed through the town on the Canadian Pacific Railway which was named for him several years ago, for the first time. The Field Marshal, on learning his connection with the town, looked as pleased as though he had just won another famous victory.

According to the report of the Department of Agriculture, livestock marketings in Canada during the past year were the best experienced for many years. There were 975,020 cattle, 355,179 calves, 3,094,291 hogs and 485,606 sheep marketed in 1924, as compared with 882,921, 315,522, 2,363,402 and 512,390 respectively in the previous year.

According to J. M. Gibbon, secretary of the Trail Riders of the Canadian Rockies, who recently left Montreal for the West, the annual cross-country ride and pow-wow undertaken by that organization, is becoming so popular that lovers of the outdoors from England and Australia are attending this year, in addition to the members from the United States and Canada.

The "Beatty Boys," four British youngsters, brought out here by E. W. Beatty, K.C., President of the Canadian Pacific Railway, to study Canadian farm methods, arrived in Canada on the "Montcalm" this month. They are expert farmers selected by the Minister of Agriculture from the members of the Young Farmers' Club of Great Britain and will remain in Canada for two months as the guests of Mr. Beatty.

That elk, in the Panther River country, not far from Banff, are rapidly increasing in number and may possibly become a menace, is the opinion of Belmore Brown, an artist of New York who recently returned from a painting tour through the Rocky Mountains. Mr. Brown is regarded as an authority on wild animals and states that there will be, ten years from now, 10,000 elk in the district, unless steps are taken to decrease their numbers.

French-Canadian agricultural experts, theologians, students and others, touring the country under the auspices of the University of Montreal express unanimous amazement at the agricultural development of British Columbia, the scenery of Alberta, the prairies of Manitoba, the beauties of Northern Ontario and the vastness of the country in general. A similar excursion left Toronto recently under the auspices of the Teachers' Federation of Canada also over Canadian Pacific lines, and will return the middle of August.

COAL ! COAL !

Buy while buying is good. We guarantee our coal hard anthracite, we also guarantee our weight. $14.00 per ton.

A. HENDERSON
Chesterville -- Ontario.

Nursing

Mrs. Mary Deeks, nurse, of Piety Hill is open for engagements for maternity cases and all other general nursing, and will go any distance in the country.
Phone 124, Winchester.

W. BARNARD, Jeweller
Nesbitt Block, Winchester
All kinds of Watch, Clock, Jewellery and Spectacle Repairs.
Work Guaranteed.
Prompt Service.
Your Patronage Solicited.

PIANO TUNING
AND REPAIRING
W. R. POTTER
Phone 153, - Winchester.

CANADIAN PACIFIC
TIME TABLE

Westbound—To Smiths Falls and West.
No. 23—11.36 p.m. daily except Sunday, flag for passengers to and beyond Sharbot Lake—Stop for passengers from Montreal.
No. 35—9.52 a.m. daily except Sunday.
No. 29—6.35 p.m. daily except Sunday.

Eastbound—To Montreal
No. 24—4.29 a.m. daily except Sunday flag for passengers to Montreal, stop for passengers from Sharbot Lake and poihts beyond.
No. 30—7.55 a.m. daily except Sunday.
No. 36—5.27 p.m. daily except Sunday.

For particulars and Tickets apply to
T. W. BOYES. Agent.

"The Leading House."
BRANTFORD
BINDER TWINE
650, 600, 550 and 500 ft.
The Best on the Market.

Our stock Flour & Feed is always fresh.
John Johnston
Phone 84 - Winchester

DR. WALTER S. FLORA

Formerly of 74 Sparks St. wishes to announce that he has taken over the dental practice and office of Dr. J. C. Guthrie at Graham Chambers, 206 Laurier Ave., west. Phone Queen 4191 for appointment.

W. J. CASS, B. A.
Barrister, Solicitor, Notary
Successor to G. C. Hart
Phone 11 Winchester, Ont.

DR. G. H. McKEOWN
Dentist
Winchester, Ont. Phone 28
Gas for Extractions

Electrical Detective Reveals Culprit



Dr. A. P. Link, psychology instructor, is busy fixing the guilt for a deep, dark "crime." One of his students, the girl at his left, is guilty of a pre-arranged "robbery." Mr. H. F. Hopkins (standing), of the Bell Telephone Laboratories, operates an electrical stethoscope which transmits to an audience of 1,000, the heart-beats of the witness. As she is asked pertinent questions concerning the "crime," the heart-beats of the witness quicken perceptibly.

The other apparatus shown provides records of other reactions caused by the inward emotions of the witness, no matter what control she exercises over voice or expression. The New York Electrical Society, before which the experiment was conducted, praised highly the work of the telephone scientists in developing the delicate instruments.

Sherlock Holmes to-day might find himself out-Sherlocked by Doctor Watson with an electrical stethoscope!

A Memory System

Forget each kindness that you do
As soon as you have done it;
Forget the praise that falls to you
The moment you have won it;
Forget the slander that you hear
Before you can repeat it;
Forget each slight, each spite, each snear,
Whenever you meet it.

Remember every kindness done
To you, whate'er its measure;
Remember praise by others won
And pass it on with pleasure;
Remember every promise made
And keep it to the letter;
Remember those who lend you aid
A be a grateful debtor.

Remember all the happiness
That comes your way in living;
Forget each worry and distress,
Be hopeful and forgiving;
Remember good, remember truth,
Remember heaven's above you,
And you will find, through age and youth,
True joys, and hearts to love you.
—Priscilla Leonard.

HON. W. E. RANEY

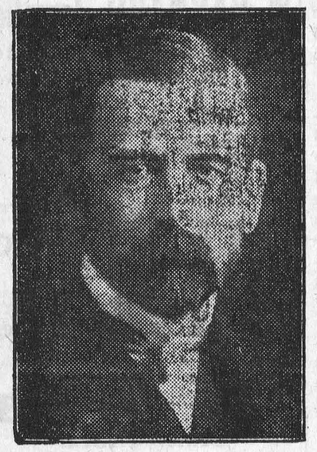

Progressive Leader in the Ontario Legislature, Provincial Attorney General in the late Drury Government, an outstanding temperance man, and a man of more than ordinary ability has received from the Dominion Government, the appointment of Judge of the Supreme Court in Ontario W. E. Raney was born at Aultsville, Stormont County, in 1859, and comes of U. E. stock. He was a lawyer of ability and did newspaper work as reporter and editor in the United States and in Ontario. His appointment leaves the Progressives in Ontario Legislature without a leader. In all probability they will, as in the Dominion House, unite forces with the Liberals.

She Knew Him Better

"Oh, we had the loveliest arrangement at our church society last week!
Every woman there contributed five dollars which she had earned herself by hard work."
"How did you get yours?"
From my husband."
"I shouldn't call that hard work."
"You don't know my husband."

Man of Sixty Finds the Remedy

"Fruit-a-tives" Corrected Bladder and Bowel Trouble

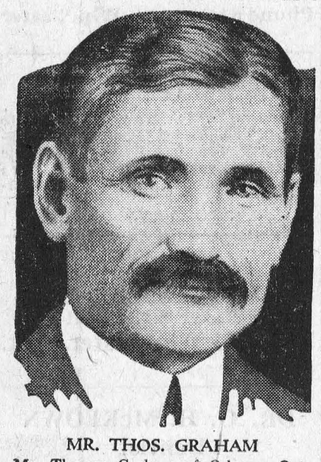

MR. THOS. GRAHAM

Mr. Thomas Graham of Oshawa, Ont., has found the key to health. Writing about it he says: "Just a line to tell you what good 'Fruit-a-tives' has done me. I am 60 years old and tried all kinds of medicines for bladder and bowel trouble which used to keep me from work a month at a time, until I started taking 'Fruit-a-tives'. Thanks to 'Fruit-a-tives' I have worked steadily for four years without a sick day. I have never felt better than I do now."
"Fruit-a-tives" substitutes radiant health for sickliness. It effectively overcomes constipation, bladder and kidney troubles because it is the kind of remedy that nature meant us to use—the juices of fresh, ripe fruits, intensified and combined with strengthening tonics.
You have a right to that "Glad-to-be-alive" feeling. Give "Fruit-a-tives" a chance to restore your health. If you are constipated or worried with bladder trouble begin taking "Fruit-a-tives" today 25c and 50c everywhere.

MONEY FROM MONEY.

Exchequer Takes Stamp Duty From Every Type of Money.

The British Treasury's veto on the introduction of "chequelets," owing to the loss of revenue anticipated, is a reminder that the Exchequer derives considerable benefit from every type of money in circulation in Britain, whether notes, coin, or cheques and bills, says Tit-Bits.

The stamp duty on cheques, which of recent years has averaged some £3,000,000, is only one source of revenue. The duty on bills of exchange and notes yields a further £2,000,000.

The Treasury note issue is a source of easily-earned money to the Government. There are, at the moment, some £300,000,000 in circulation, and for all these the Government has been paid in hard cash. £62,000,000 is held in Bank of England notes and coin as a partial backing, but the remaining £240,000,000 is invested in Government securities.

From the interest so derived £6,000,000 was paid to the Exchequer last year. In addition, there has accumulated a Currency Note Reserve amounting to over £12,000,000.

Bank of England notes also drop their contribution into the public purse. For the privilege of note issue the bank pays an annual fee of £180,000. with a percentage of certain profits.

The Post Office Savings Bank, from its last year's profits, contributed to the revenue £1,500,000, while the poundage on postal orders and money orders amounted to a further £1,000,000.

The Royal Mint earns handsome profits by making money. Silver and bronze coins do not, of course, cost anything like their face value.

Bronze coins are made of an alloy containing 95 per cent. copper and costing to-day about £65 per ton. A ton of bronze will make 107,520 pennies, or £448. So pennies cost about twopence a dozen.

The average profit from the Mint during the past fifty years has been £634,000, although in the abnormal year of 1915 it was £4,710,291.

Gold coinage, however, is expensive. A sovereign contains twenty shillings' worth of actual gold, and the cost of the workmanship is borne by the Mint. Also, when old gold coins are replaced by new, the difference in weight is made good by the State. In 1925 the Bank of England sent to the Mint £3,500,000 in light gold coin to be remelted into new. It cost £38,507 to make good the deficiency.

Jongleurs.

Jongleurs were the French wandering minstrels of the Middle Ages. They celebrated in song and story the deeds of their various heroes and patrons. They varied their musical entertainments with juggling and buffoonery.

Vera.

The feminine name Vera is from the Latin veritas, truth, and Vera means true.

A Chesterville Wedding

The marriage of Marjoria Eristine, youngest daughter of Mr. and Mrs T. J. McGee, of Chesterville, to David Wilson Armstrong, son of the late Mr. and Mrs. T. D. Armttrong, took place on Wednesday, September 14, at 2 o'clock in Holy Trinity Church, Chesterville.

The ceremony was performed by Rev. Mr. Davies.

The church was beautifully decorated by friends of the bride with asters, gladioli and white stocks effectively arranged. The guest pews were tied with sprays of the same flowers.

The bride, who was given in marriage by her father. wore a gown of white georgette and lace. Her veil of embroidered net was arranged in cap effect caught with orange blossoms on each side, and she carried a shower bouquet of butterfly roses and maiden hair fern.

Miss Jean Buckham, niece of the groom made a charming little flower girl, dressed in blue taffette with a silver band in her hair and carried a basket of pink roses

The wedding music was played by Miss Edna McGee, sister of the bride, and during the signing of the reister Mrs. Geo. Merkley sang "Because."

Mr. Arnold Lynch and Mr. D. B. McGee brother of the bride, acted as ushers.

After the ceremouy a reception was held at residence of the brides parents. Receiving with the bride and groom and Mr. and Mrs. T. J. McGee, was Mrs. Thos. Beckett, grandmother of the bride.

Later a buffet luncheon was served; for friends of the bride, Misses Helen and Maude Lacey, Rose Dixon and Marcia Hughes, assisting in the dining room, which was decorated with quantities of pink and white sweet peas and pink gladoili.

Mr. and Mrs. Armstrong left by motor on their honeymoon the bride travelling in a frock of blue satin with sand triming, with coat to match and small blue hat. On their return they will reside in Kinburn.

The out of town guests including the bride's grandmother, Mrs. Thos. Beckett of Oxford Mills, Mr. and Mrs. W. I. Scott Miss Muriel and Master Robert, of Pakenham, Rev S. W. and Mrs. Weary, of Ottawa, Mr. and Mrs. McBride, of Carp, Mr. and Mrs. M. Fox and Master Douglas, of Richmond, Mr. and Mrs. M. C. Stackhouse, of Woodlawn, Mr. and Mrs. T. A. Beckett, of Winnipeg, Miss Hazel Todd, Merrickville, Mr. E. and Miss Beckett, of Oxford Mills, Mr. and Mrs. Davies, Winchester, Mr. Hugh Armstrong, Mr. and Mrs. Robert Hanna, Mr. and Mrs. Robt. Buckham, Mr. William Hanna, Misses Mary and Jean, and Master Jack Buckham, all of Kinburn.

Back was so Weak Could not Turn in Bed

A study of symptoms enabled this lady to obtain complete relief from Kidney troubles.

This letter describes a remarkable experience which Mrs. Landry had with Dr. Chase's Kidney-Liver Pills. Because of their unique action on both the liver and kidneys these pills frequently relieve complicated ailments which puzzle the family doctor. This point is well illustrated in this case.

Mrs. Passia Landry, Gracieville, Richmond Co., N.S., writes:—

"After the birth of my first child, my back was very weak and kept getting worse, until it was so bad that I could not turn in my bed without help. I consulted five doctors, but to no avail. One day a friend gave me Dr. Chase's Almanac, in which I read of cases similar to mine being successfully relieved by the use of K. & L. Pills and started to take them. I was so broken down and depressed that I felt I did not care to live, but after taking the pills I began feeling very much better and kept on taking them until I had obtained thorough relief. I would not now be without them and always keep a full supply of all Dr. Chase's Medicines on hand, as in a small country place, where often it is extremely difficult to get a doctor in case of need, Dr. Chase's Medicines often successfully fill the gap."

Dr. Chase's Kidney-Liver Pills—35 cts. per box, all dealers, or The Dr. A. W. Chase Medicine Company, Limited, Toronto, Canada.

The United Church

(Contributed)

A splendid congregation greeted the pastor, Rev. J. A. Waddell on Sunday morning who gave a timely message on, 'The uselessness of Fretting,' basing his remarks on Paul's words, 'Be careful for nothing but in everything by prayer and supplication let your requests be made known unto God."

He said if we could only catch the significance and far-reaching implication of these words what a steadying effect they would have upon us in the midst of life's perplexities.

He referred to the ease with which we fall into this habit, and reminded us that in spite of all the irritations and hendrance it is possible to live a beautiful Christian life. 'Let us keep a brave heart and an unconquerable faith in God and victory will be ours' said the pastor.

During the service Miss Annie Walker gave a fitting and beautiful message in song, 'Oh for a closer walk with God.'

At the evening service it was a very great delight to the members of the congregation to listen to one of their own boys in the person of Mr. Rupert Helmer, who related his student missionary experiences during the summer months.

Immediately at the close of Spring, Rupert left for his mission station at Hustler, Sask., about ninety miles from Regina.

This section is settled for the most part by former folks from Ontario. He stated they were most appreciative of the efforts of the missionary student or other supply who brings to them the message of the gospel.

He said he had caught a new vision of Christ, as he worked and studied among the people on his charge. He had caught a new vision of what missions really mean and had been particularly impressed with the important place that the Sunday School plays in the life of the boys, girls and parents.

He referred to the splendid help given by the General Board to these weak Sunday Schools in the West and pleaded for greater interest and supoort for these interests through our Rally Day offering.

In addition to preaching three times on Sunday he was able to organize week-day classes for Religious Education at each appointment on the Field.

These he expects will be continued as Sunday Schools during the coming months.

Mr. Waddell referred to the great joy that came to his own heart as he listened to one of the boys of his old group relate these experiences. Rupert says his 'Tuxis training was a wonderful asset to him in his work.

He has made a splendid contribution to the work and expects to resume these activities again next year.

Rally Day will be observed at the morning service next Sunday. The surrounding Sunday Schools are expected to be present in full force, and the program carried through with enthusiasm.

Several children will receive the rite of baptism during this service.

Lawrence—Prunner

A very pretty wedding took place at Inkerman, on Thursday, Sept. 8th, when Beatrice R. Prunner, daughter of Mr. and Mrs. W. Prunner, was married to Mr. Frank H. Lawrence, of Roebuck. The wedding took place at seven o'clock on the lawn of the bride's parents. The bride who was given in marriage by her father, wore a navy blue Gabardine suit, black hat made of ribbon and velvet with a hackle feather, sand blouse, shoes and stockings. She also wore an Opossum choker. Miss Lulu Jackson, of Oak Valley, acted as bridesmaid and Mr. Clifford Steed as best man. Rev. F. A. Daw, uncle of the bride, performed the ceremony.

Immediately after the ceremony a dainty supper was served on the lawn, the tables being suitably decorated for the occasion. About seventy guests enjoyed the nice supper provided. There was a large number of people from Roebuck, including the groom's father and mother, Mr. and Mrs. J. Lawrence. The bride and groom received a large number of pretty and useful presents.

Immediately after supper the bride and groom left by motor for Prescott. accompanied by Miss Veletta Prunner, Miss Flossie Thoms, Misses Mable and Lulu Jackson, and Mr. C. Steed to the home of Mr. E. Lawrence, brother of the groom, enroute for Brockville and Toronto.

Derby—Wilson

A very pretty wedding was solemnized at the home of Mr. and Mrs. Albert Derby of Winchester, Ont. at twelve thirty, Sept 1, 1927 when their daughter Bertha Elizabeth was united in marriage to Edward Evans, youngest son of Mr. and Mrs. James Wilson of Ottawa, Ont. The ceremony was performed by the pastor, Rev. W. E. Hamilton, in the presence of the immediate relatives. Miss Vera, a sister of the bride, was bride's maid and Mr. Rowatt Jones was groomsman. The groom's sister Mrs. Rev. P. Morgan, played the wedding march. Following the ceremony a buffet luncheon was served, after which the young couple left on an extended trip through Toronto, Niagara Falls, Buffalo, Cleveland, Chicago, Washington, Atlantic City, New York and other points of interest. The groom's gift to the bride was a handsome mink choker, to the bride's maid and organist white gold bar pins and to the groom's man an eversharp pencil and pen.

After their return the young couple will reside in Ottawa. Their many friends join in wishing them a long and prosperous journey through life.

Melvin News

Mr. and Mrs. Robb McDonald and family, of Ormond, spent Sunday at the home of Mr. and Mrs. Sherman Christie.

Mr, and Mrs. Sherwood Wilson, of Ottawa, spent Sunday at the home of Mr. and Mrs. J. E. Lanoue.

Mr. and Mrs. Elgin Black and baby, spent Sunday at the home of Mr. and Mrs. Bowman of Cass Bridge.

Mr. Chester Baxter accompanied by Messrs Edwin Newton and Emerson Stuart and Clarence MacNamara, spent Sunday at the home of Mr. and Mrs. James Newton of Vankleek Hill.

Mr. John Steinburg of Cardinal, spent a few days last week at the home of Mrs. U. L. Steinburgh.

Mrs. U. L. Steinburgh Ewart and Ronald and Mr. John Steinburgh spent Sunday with friends in Cardinal.

Mr. Billy Channon of Ottawa, spent the week end with his aunt Mrs. U. L. Steinburgh.

Mr. and Mrs. John M. Jackson and two children, of Kemptville, had tea with Mrs. John Errett on Monday last.

Mr Wm Dixon, of Winchester, and Mr. Alex Dixon and bride, of Lancaster, spent Saturday afternoon at the home of Mr. John Errett.

Talk happiness every chance
You get—and
Talk it good and strong!
Look for it in
The byways as you grimly
Pass along;
Perhaps it is a stranger now
Whose visit never
Comes;
But talk it! Soon you'll find
That you and happiness
Are chums.

Fraser—Smith

A wedding of much interest in the district was celebrated in St Matthias Anglican Church, Winchester, on Saturday, Sept. 17th, at 3 p. m., when Miss Annie C. Smith, younger daughter of Mr. and Mrs. Thomas Smith, became the bride of Mr. John A. Fraser, son of Mrs. M. Fraser, of Montreal. The Church was profusely decorated with gladioli and asters and the ceremony was performed by Rev. G. O. Davis.

The bride, who was given in marriage by her father, was attended by Miss Margaret Smith as bridesmaid, and Miss Alma Huntley as flower girl. Mr. Donald Smith was best man and the wedding music was played by Mrs. D. H. Weir.

A daintily designed gown of poudre blue georgette was worn by the charming bride, Her hat was a black picture model and she carried a bouquet of ophelia roses and lilies-of-the-valley.

Following the ceremony, a reception was held at the bride's home, "Broadview Farm." Mr. and Mrs. Fraser received the many guests before a bank of asters and potted plants in the drawing room. A dinner was served and several short, complimentary speeches were made.

The young couple left on the evening train for Montreal to spend their honeymoon in various parts of Quebec. Among the wedding guests were, Mrs. M. Fraser, Mrs. L. Huntley, Mr. and Mrs J. Sangster, Mr. and Mrs. S. Graham, Mrs. G. Nelson, Mrs. R. Sangster. Misses M. and F. Sutherland, Miss C. Buchanan, all of Montreal, Miss Eva Dales, Winnipeg; Mr. and Mrs. A. Maud, Mr and Mrs. J. S. McBratney, Mrs. J. S. Webster, Mr. W. Maud, all of Brockville.

Their Golden Wedding

"The fiftieth wedding anniversary of Rev. Dr. S. J Hughes and Mrs. Hughes was charmingly observed last week when throughout the afternoon and evening a largely attended reception was held at the home of their daughter, Mrs. Henry Hardy, at Bowesville, Ont. A number of guest were present from Winchester.

"Rev. Dr. and Mrs. Hughes were married fifty years ago on September the 13th at Violet, Ont., near Kingston. Dr. Hughes was at that time in the Methodist ministry, serving since and up to the time of his retirement of several years ago a number of churches in this conference. At one time he was the president of the Montreal Conferences of the former Methodist Church. Early in his ministry he was stationed in the Eastern Townships and since has held incubencies at Arnprior, Gananoque, Prescott, Ottawa Perth, Winchester, Athens, Kemptville, Renfrew and St. John's Que. He became superanuated while at the last mentioned station. "A presentation of gold was made by the family to Dr. and Mrs. Hughes on the happy occassion, and many other lovely tokens in gold were received by the couple

A Farewell

On Thursday evening last, a number of friends and neighbors in honour of Miss Lucy Hitsman, gathered at the home of Mr. and Mrs. James Cardwell, to bid her farewell before her departure for the United States, where she has secured a position in the hospital.

At eleven o'clock Lucy was called to the floor and the following address was read by Mrs Lorne Hogoboam.

Dear Lucy—We, your assembled friends and neighbors have taken this opportunity of showing our respect and love for you.

It was with the deepest felling of regret that we learn of your departure from our community but we trust that you will win as many friends as you are leaving behind you at Cass Bridge.

Then Miss Ella Jackson presented her with a beautiful suit-case "as a small appreciation of our love and respect we ask you to accept this gift and may it ever remind you of your many friends at Cass Bridge."

Lucy then thanked them in a few well chosen words. Thev sang For She's A Jolly Good Fellow after which lunch was served and the rest of the evening was spent in games and dancing.

Signed on behalf of friends and neighbors.

Walter Cardwell

Funeral Of H. McDiarmid

Deep sorrow occasioned by his tragic death was shown when the funeral of Hugh McDiarmid, Vernon, farmer who died as a result of being thrown from a load of hay on Wednesday last week was held from his home Friday.

The service was conducted by Rev. H. Reid and the following the service burial was made at Spring-hill cemetery.

Present at the funeral were large numbers from the surrounding district and Winchester as Mr. McDiarmid was well known and highly respected throughout the district.

Many beautiful floral tributes testified to the regards with which he was held by all.

The chief mourners were two sisters, Mrs. Edward Bowen. and Miss Mary McDiarmid. Another sister Mrs. J. Swan of California, was unable to be present.

A Real Man

A real man never talks about what the world owes him, the happiness he deserves, and the chances he ought to have, and all that. All he claims is the right to live and be a man.

A real man is just as honest alone in in the work in his own room as he is in public

A real man does not want pulls, tips and favors. He wants work and honest wages.

A real man is loyal to his friends and guard their reputations as his own.

A real man is dependable. His simple word is as good as his Bidle oath.

A real man does a little more than he promises.

A real man does not want something for nothing, so the get-rich-quick people cannot use him.

A real man minds his own business. He does not judge other people.

A real man always has excuses for others, never for himself. He is patient and charitable to them; to himself he is strict.

A real man is glad to live and not afraid to die.

A real man never hunts danger and never dodges it when he ought to meet it.

A real man's love is like a dog's and that's saying a good deal.

A real man is—well, he is a real man, the finest, best, noblest and most refreshing thing to find on all the green earth, unless it be a real woman.

Birth

At Melvin Settlement, on Thursday, Sept. 1, 1927, to Mr. and Mrs. Richard Scott, a son, John Clifford.

At Winchester, Sept. 19th, 1927, to Mr, and Mrs. Jas. A. Crawford, a daughter-Gertrude Joyce.

At M lvins, on Sept. 15, 1927, to Mr. and Mrs. Moses Gebault, twins—boy and girl.

At Chesterville, on Sept. 17, 1927, to Mr. and Mrs. William Masterson, a son.

At Morewood, on Sept. 19, 1927, to Mr. and Mrs. Robert Brown, a daughter.

KEYES' STORE

GROCERIES

Kemptville Pasturized Creamery Butter 45c
Honey in comb, 1 lb. sections 25c
Clover Honey, 5 lb. pail 75c
Potatoes, 90 lb. bag $1.35
Redpath Sugar $7.25 cwt.
Certo, per bottle 40c
Pure Lard, in 1 lb. bricks 25c
Shortening, in 1 lb. bricks 20c
Peanut Butter, 1 lb. pail 30c
Salad Dressings, "Dainty Lunch" 25c
Palmolive or Lux Soap, 3 for 25c
Ivory or Castile Soap 6 for 25c
P & G Soap 6 for 25c
SALMON—White 17c, Pink 25c, Choice Coho Red 40c, Clover Leaf 48c
Kippered Snacks 3 for 25c
Pilchards 3 for 50c Campbell Soups 15c
Fresh Mackerel 25c tin
Kippered Herrings 25c tin
Baking Powder, Monarch 1 lb. tins 25c
Prepared Mustard, large tumblers 20c
Olive Butter, small tumblers 25c
Sliced Pineapple 25c tin
Pure Maple Syrup $1.85 gal.
Rolled Oats 20 lb. bags. $1.25
Flour 24 lb. bags $1.35
Paraway 15c lb. Cocoanut 40c lb.
Epson Salts 4 lbs. for 25c
Rice No. 1, 10c lb. Jello 10c pkg.

SALT—Free running package 15c, Iodised 18c, Table Salt in bags, 10c, 20c & 30c Coarse Salt 100 lb. bags $1.10, a fresh car unloaded this week.

ONIONS—Buy your onions at once. Red Onions properly cured, No. 1 quality, per bus. $1.50, ½ bus. 75c, ¼ bus. 40c This is the best price I have known for years. Before one months time I expect the price will be up one half.

POTATOES—A car for October delivery, winter keepers. Get our prices.

APPLES—We have bought our winter apples in Western Ontario and will be pleased to quote you prices as soon as the apples arrive.

FRUIT—Prices today are—Peaches $1.55 Green Gage $1.25, Dawson Plums $1.25 Pears, No. 2, 95c, Tomatoes 65c, Grapes 65c. Order now.

YOUR PATRONAGE SOLICITED.

Meat Market

Phone 85

Sirloin Roasts, Chuck Roasts, Rib Roasts.

Porterhouse Steak, Sirloin Steak, Shoulder Steak and Round Steak.

We cut nothing but Western Beef.

Smoked Rolls, Pickled Rolls

A tempting supply of Cooked Meats

Special attention given to orders for threshing gangs.

Phone your orders, it's the proper way.

Our delivery is at your service.

DRY GOODS

Men's Work Shirts

Men's Blue Chambra Work Shirts Peerless Brand, made large, extra stay across the shoulders, large collar, two pockets, three rows of stitching on all the seams, the openings at the cuffs are stayed so as they cannot bar, this is the best shirt on the market for $1.35

White Cotton

A good serviceable weight for almost any purpose, launders nicely, 34 inches wide, 18c per yard.

Roller Toweling

An all linen toweling which will landry nicely and give satisfaction, grey and white stripes, 16 in. wide 25c

Grey Blankets

One lot of heavy blankets 11-4, with fancy boarders and lovely soft finish. These blankets weigh nearly twice as much as the ordinary flannelette blanket, if you want a blanket for hard rough usage this will please. The price is low $3.00 pair

Ladies' Shoes

One table to clear out the odd sizes and makes in Oxfords and Straps. You will find $3.00, $4.00 and $5.00 shoes in this lot. We have marked them all one price

$2.98 pr.

Men's Shoes

One table of small sizes 5½ to 6. Regular values $5.00 and $6.00 to clear at $2.98. If you have a small foot come at once, a real bargain awaits you.

$2.98 pr.

Mitts for Stooking Grain

Mule Skin, one finger and cuff 65c pr.

Mule Skin, one finger, good roomy cuff, good leather 75c

Horse Hide with one finger, good cuffs, a mitt that won't get hard, reasonably priced at 90c pr.

Work Gloves with cuff $1.00, without cuffs at all prices.

Peerless Overalls

For comfort and long wear, choose this brand.

Blue Denim, brace and bib overall, made roomy, have six pockets, two seamed legs which make the overall fit. These overalls were bought before the raise and we will pass the extra profit along to you. Price $2.00 pair.

Black overalls, same make as the blue denim at $2.00 pair.

Black Overshirts, made of heavy twilled black moleskin, has double cuffs, 2 pockets and watch pocket, the buttons are put on with rings so as to be easily removed for washing. This is an extra good overshirt. Price $2.75

Flannelette Blankets

Bought before the cotton market advanced, so we are in a position to give you good value. White with Pink and Blue Borders, Grey with White Borders, 12-4 with lovely soft finish. While this lot lasts $2.50 pair.

Grey Cotton

A medium weight suitable for all general uses. 36 in. wide, a smooth thread free from specks, will wash and laundry well. This cotton is priced 5c a yard below today's market. We will not raise our price while the lot lasts. Price 18c yard.

White Flannelette

With lovely soft finish, splendid for Children's Night Gowns, Pyjamas, Underwear, etc. 28 inches wide 20c

T. O. KEYES,

Phones 16 and 85, Winchester, Ont.