THE WINCHESTER PRESS

VOL. FIFTY-SEVEN — WINCHESTER, ONT., THURSDAY, NOVEMBER 16th, 1944. — NO. 28

Coming Events

DATES TO REMEMBER

CURLING CLUB DANCE

Another Dance, sponsored by the local Curling Club, will be held in the Town Hall, Winchester, on Friday Evening, November 24th. Music will be provided by the popular Kirkwood Orchestra. Come and have a good time. Admission 35c. 28-29c

BAZAAR AT VERNON

Vernon Presbyterian Ladies' Aid will hold their Annual Bazaar and Chicken Supper on Saturday night, November 25th, in the Orange Hall, Vernon. Supper served from 6 p.m. to 8 p.m. Valuable door prize. Admission, Adults, 50c; Children, 25c. 28-29c.

BORN

At Morrisburg, Ont., on Wednesday, November 8th, 1944, to Mr. and Mrs. Ronald Cornell (nee Muriel Durant), a daughter.

Talking Pcitures

Town Hall, Winchester

Monday, Nov. 20th

JOHN BOLES

—in—

Road To Happiness

With Mona Barrie, Billy Lee and Roscoe Karns

Added Shorts

"SCREEN SNAPSHOTS"

Show starts at 8.30 p.m.

Admission 30c - Children 20c.

PATRONIZE YOUR LOCAL THEATRE !

CASS & CASS

F. M. CASS, M. A. W. J. CASS, K. C.

LAW OFFICES

Chesterville, Dial 371. Winchester Bank of Montreal Block. Phone 11

While Capt. Cass is on Active Service, Mr. W. J. Cass, K.C., will be in the Winchester Office every afternoon except Saturday and in the Chesterville Office every forenoon.

Poultry Wanted

I am in the market for all kinds of Poultry and will pay Highest Market Prices for same. Hides and Bags also wanted.

PHONE 170

LOUIS WEINER

WINCHESTER - ONT.

Memorial Service Largely Attended

Citizens of Winchester and district were present in large numbers on Sunday evening last to honour the memory of Pte. Dwight Franklin Durant, at a special service held in St. Paul's Presbyterian Church. Both the church auditorium and the Sunday School Hall were packed to capacity, and many who arrived late were unable to get a seat and, consequently, could not attend the service, as was their intentions.

Rev. Wallace MacKinnon, pastor of the church, conducted the Memorial Service, assisted by Rev. Mr. Thomas, of the United Church, who read the Scriptures; Rev. Mr. Summers, of the Wesleyan Methodist Church, who offered the main prayer; and Mr. F. Erle Helmer, who orated a tribute from fellow-members of the Canadian Legion, who were present at the service in a body.

Prior to the service, members of the local branch of the Legion, war veterans, the local platoon of S., D. & G. Highlanders (R), under the command of Capt. Chas. Crober, of Morrisburg, who acted in the absence of Lieut. Harold Lannin, who was away from town on a hunting trip; the local troupe of Boy Scouts and Scoutmaster Raymond Summers, and the Wolf-Cub group and their leader, Cubmaster Arnold Dukelow, assembled at the Legion Club Rooms, from where they paraded to the church and acted as a guard of honor for the mourners, who were conveyed to the church in cars, supplied by the Legion.

As the procession entered the church, "Nearer My God To Thee" was played softly on the organ by Miss Clara Irving, organist and choir director.

Following the call to worship and Invocation Prayer, a hymn and the National Anthem were sung. Rev. Mr. Thomas then read the Scripture lesson from Luke 20:9-25.

A duet, "The Beautiful City of God," was feelingly rendered by Mr. and Mrs. Sheldon Robinson, after which Rev. Mr. Summers led in prayer

By special request, the choir sang: "Sometime We'll Understand," a favorite hymn of the young war hero.

For his memorial address, Rev. Mr. MacKinnon chose as his text: "Render unto Caesar the things that are Caesar's, and unto God the things that are God's." Changing the wording of the first part of the text to read: "Render unto Canada the things that are Canada's," Mr. MacKinnon pointed out that our young men on the war fronts were rendering a service for their country. Many, including Pte. Dwight Durant, had paid the supreme sacrifice, while performing that service. "They gave their lives for you and me," said the speaker. Are we going to live so that we are worthy of that sacrifice. Many people are not rendering unto God the things that are God's, he continued. Some people live to satisfy their desires for tobacco, liquor and lusts for the flesh—they have no time or desire to serve God. The boys "over there" are paying the supreme sacrifice for these kind of people too. Let us all take a more serious attitude of life—let us live a life of decency and consecration to God. Let us render unto God the things that are God's.

Mr. MacKinnon's message was very timely and inspiring. It brought forth several points that should cause us all to ponder. Are the boys in the Armed Services giving their lives, so that we may continue to live recklessly, devoting our time to drink, smoking, gambling and immoral practices—or are they giving "their all" so that we may live a clean, moral, Christian life. Which is more worthy of their sacrifice? It's up to each and every individual to decide. If we render unto God the things that are God's in the same sense that our soldiers, sailors and airmen are rendering unto Canada the things that are Canada's, the sacrifices our boys are making will not have been made in vain, and a just and lasting piece will be the outcome of the present conflict between nations.

Following the singing of a hymn, Mr. Erle Helmer, a veteran of the last war, delivered a tribute on behalf of the members of the Canadian Legion and comrades in arms of Pte. Durant. At the conclusion he called for the congregation to rise and observe one minute's silence as a tribute of respect for the young man, in whose memory this service was being held. The "Last Post," sounded from the back of the S. S. Hall, by Trumpeter Arnold Hogaboam, terminated the period of silence, after which the Benediction was pronounced, bringing a very impressive service to a close.

Placed around the altar at the front of the church during the service were wreaths from the Legion, the 100 Club, the Municipal Council and the Province of Ontario.

Pte. Dwight Franklin Durant is a son of Mrs. Milton Durant and the late Mr. Durant. He enlisted when he was only 18 years of age. He arrived overseas last January, and a few months later was sent to Italy and attached to the Princess Pats Light Infantry. On September 21st, he was killed on the field of battle. A young man of 20 years, he had the best part of his life to live, but duty called and he answered. He fought and died so that we at home would not be overrun by a wicked enemy. He fought for a just and upright cause. As an officer once said: "When a man goes into battle, he is closer to God than at any time in his life"—and Pte. Dwight Durant was no exception. In letters to his mother, he had often remarked how he wished he had attended Sunday School and church more often. He realized how important these were in the life of a boy. In his own words he said "and to think that it took a war, thousands of miles from home to make me realize this." The very fact that Pte. Durant was thinking along these lines indicates that he knew what things in life meant most to him, and before he died, no doubt, he had a change of heart that placed him among the highest type of Canadian manhood. Let us remember him as a soldier who died with those high ideals in mind.

Pte. Durant is survived by his mother, four brothers, Pte. Lyle Durant on active service in Belgium; Milford, who resides in Saskatchewan, and Warren and Mason at home; five sisters, Mrs. Lyle Utman, of Mountain; Mrs. Ronald Cornell, of Morrisburg; Mrs. Kenneth Casselman, of Chesterville; Mrs Cecil McCooeye, of Ottawa, and Audrey, at home.



PTE. DWIGHT F. DURANT

SALESLADIES WANTED

SPARE TIME OR SATURDAYS

Apply to Hy. Bessin.

Theatre News!

PICADILLY

NOW PLAYING

Thurs., Fri., Sat., NOVEMBER 16-17-18

"YOUNG IDEAS"

A top-notch comedy drama. Starring Susan Peters, Mary Astor, Herbert Marshall and Richard Carlson.

—Also—

"RIDERS OF THE RIO GRANDE"

The West's most famous Outlaw-destroyers, the Mesquiteers.

Next Week's Features

Mon., Tues., Wed., NOVEMBER 20-21-22

"THE HEAVENLY BODY"

A laugh-packed story full of gaiety and glamour. Starring William Powell, Hedy Lamarr, James Craig and Fay Bainter.

Thurs., Fri., Sat., NOVEMBER 23-24-25

"PISTOL PACKIN' MAMA"

Starring Ruth Terry, Bob Livingston and Wally Vernon. It's the romantic bet of the Century.

—Also—

"RAIDERS OF SUNSET PASS"

Entertainment in true Western style, with Eddie Dew and Smiley Burnette.

Many New Members Joining Local L. O. L.

The local Orange Lodge, No. 862, is enjoying a season of prosperity as far as increased membership is concerned. At the regular meeting on Monday evening three new members were initiated and two other applications dealt with. At a previous meeting 12 new members were initiated. Other applications are pending and it is expected the total membership will reach at least 60 within the next few weeks. Over 30 members were present at Monday's meeting, which was one of the most interesting held for some time.

The local L. O. L. will be hosts to several other lodges, on July 12th next, when the annual County Orange Celebration, commemorating the Battle of the Boyne, will be held in Winchester. Tentative plans for the celebration are already under way.

DIED AT SEATTLE, WASH.

Word has been received that Mr. Harve Ault, a former resident of Shanly, has passed away at his home in Seattle, Wash. He is survived by three brothers, George and William, of Shanly, and Wellington, of New York; also one sister, Mrs. T. H. Dunn, of Ottawa. The late Messrs. Jack Ault and James Ault were also brothers.

Winchester and District Exceeded Victory Bond Objective By $19,150

The Seventh Victory Loan closed on Saturday night, with Winchester and District topping their objective by over $19000.00. The objective was $160,000, and the Bond sales totalled $179,150.00, which, by the way, is the largest amount ever realized in this district from any Bond campaign. For this fine showing, the local War Finance Committee, of which Reeve Albert Turner is chairman, wishes to express its sincere appreciation to Mr. Stevenson, manager of the local branch of the Royal Bank, for his hearty co-operation; to the salesmen Messrs. Leroy Boyd, Ernest Summers. Allen Summers and Mrs. C. R. Robinson, and last but by no means least, to all of those citizens who bought bonds. It was the bond buyers who enabled this district to "go over the top," and to them the salesmen offer their sincere thanks.

Here are the local salesmen's totals at the close of the campaign:

Leroy Boyd	$44,550
E. R. Summers	43,450
Allen Summers	31,750
Mrs. C. R. Robinson	30,100
Royal Bank	28,700
Credit from other sources	600
Total	$179,150

Mountain Goes Over.

Up in Mountain Township, the boys also did a swell job. Their objective was $90,000, and they raised $102,950. The salesmen in Mountain were Messrs. Chas. Patton, Robert Robinson and Glen Kerford.

Chesterville Made It.

Chesterville district, which lagged all through the campaign, exceeded their objective of $160,000 by $4,000. In Winchester Township the objective was $320,000. The total bond sales amounted to $343,150.00.

All districts in the Counties went over the top except Lancaster and Charlottenburg, who raised 80 and 90 per cent. of their objectives respectively.

Williamsburg Township led all districts. With an objective of $270,000, Williamsburg citizens invested $375,700 in Bonds.

The Counties' objective of $3,400,000,000 was exceeded by over $500,000, which is an all-time record.

Rev. N. J. Thomas Inducted On Friday

At a largely attended meeting, held last Friday evening, Rev. Norman J. Thomas, formerly of Lanark, was inducted as pastor of Winchester and Harmony United Churches.

The meeting was presided over by Rev. R. R. Nicholson, of Kemptville, President of the Dundas-Grenville Presbytery, who also conducted the induction ceremony.

Rev. W. E. Wright, of Chesterville, interim-moderator of the local church during the pulpit vacancy, narrated the steps leading to the call of Mr. Thomas, and preached the sermon, while Rev. R. G. Newman, of Elma, delivered the joint charge to the minister and congregation.

During the service the choir rendered special music, under the direction of the organist, Miss Isobel Brown.

Following the induction, a reception for Rev. and Mrs. Thomas and family was held in the Sunday School Hall, with Mr. W. J. Cass, K.C., secretary of the Official Board, presiding. Musical numbers were provided by Messrs. Frank and Arnold Hogaboam, accompanied by Miss Brown.

Rev. J. A. Waddell, of Ottawa, a former pastor of the local United Church, was present and brought greetings from Western United, while Rev. Wallace MacKinnon, of St. Paul's Presbyterian Church, brought greetings from his congregation. Refreshments were served by the ladies of the church, and a social hour enjoyed.

Rev. Mr. Thomas occupied the pulpit in the United Church on Sunday morning for the first time following his induction, and his initial sermon was well received by the large congregation present.

Mr. Thomas is a middle-aged man, has a pleasing personality, is a fluent talker, is very sincere and preaches from the heart. This we gathered from an interview we had with him on Monday. His one aim, as a minister of the gospel, is to do all in his power to convince his hearers that Christianity is the only way to a full and happy life. He shoots straight from the shoulder and is not afraid to give an honest and personal opinion on any subject, if asked for one.

Under Mr. Thomas' energetic and able leadership, the local United Church should prosper, both spiritually and otherwise. We wish him every sucess in his new field of labour and trust that his sojourn in Winchester will be a pleasant and profitable one.

WEDDINGS

POOLE—KENNEDY

A pretty autumn wedding was solemnized on Thursday afternoon, Nov. 9th, at 3 o'clock at the home of the bride's parents at Vernon when Miss Alta May Kennedy, second daughter of Mr. and Mrs. Clarence Kennedy, became the bride of Mr. William Howard Poole, only son of Mr. and Mrs. William J. Poole, of Harmony. Rev. J. M. Fletcher, of Vernon Presbyterian Church, officiated.

Given in marriage by her father, the bride was attended by her sister, Miss Mabel Kennedy, of Ottawa. Mr. Orval Christie, of Winchester, brother-in-law of the bridegroom, was best man.

The bride wore a heavenly blue street-length dress, designed with a high embroidered yoke aand bodice and three-quarter length sleeves. Her matching fingertip veil was held in place by a flowered coronet. Her only jewellery was her mother's gold sunburst. She wore a corsage bouquet of Johanna Hill roses.

Following the ceremony, a buffet lunch was served to about fifty guests, and later the young couple left by motor for Toronto and Niagara Falls. The bride travelled in a bluish grey Tweed suit and topcoat with matching black accessories and fox fur, and wore a corsage bouquet of Johanna Hill roses. On their return they will reside at Harmony.

Out-of-town guests were Mr. and Mrs. Orval Christie, Mr. and Mrs. Ronald Shaw, of Winchester; Mr. and Mrs. Wm. Scott, of Spencerville; Mrs. Scott Cameron, Mrs. Donald Kennedy, of Ottawa; Mr. Samuel Patterson, Mr. and Mrs. J. O. Patterson, of Osgoode; Mrs. Nathan Farlinger, Mr. and Mrs. Bert Smith, of Martintown.

PUBLIC SCHOOLS OF COUNTY INCREASE WAR STAMP SALES

Investments in War Savings Stamps by the pupils of the Public Schools of Dundas County amounted to $1055.00 for September. For the 2016 pupils enrolled this amounted to an investment of 55 cents per pupil. The total for September and October was $1912.75—only short by $87.25 of averaging $1000.00 per month, which is the objective for the current School Year.

It is worth noting that the schools of every township exceeded the minimum objective of 50 cents per pupil. Only in the urban schools was the minimum objective not reached. This applies, to combined sales for the four urban schools. Chesterville Public School was the urban school which reached or exceeded the minimum objective. Sales per pupil in the urban schools were: Chesterville, 51c; Iroquois, 46c; Morrisburg, 43c; Winchester, 10c. Average for the four urban schools, 38c.

It is the rural schools which set

(Continued on Back Page)

W. H. S. NEWS

James Brown, Editor.

VOL. 2. Nov. 16th, 1944. No. 8.

W. S. Stamps Sales

There was not much improvement in the sale of War Savings Stamps at the W. H. S. this week—only $20.75 being realized. A few less cokes, bars, etc., will enable most of us to purchase more stamps—and it will be money well invested. How about it students—let's take this matter seriously.

W. H. S. Rugby Team Defeated

Last Thursday afternoon the W. H. S. Senior Rugby Team was again defeated, when Morrisburg handed them a setback to the tune of 33-13. This was the visitors' second victory over the locals. Last night the Juniors went to Morrisburg, and here's hoping they had better luck than the Seniors.

Remembrance Day Observed

Remembrance Day was fittingly observed in the school on Friday last. At a brief service which was held, a hymn was sung and "In Flanders' Fields" was recited by Miss Vyvienne Acres. During the day poppies were sold at the school.

Literary Meeting.

Fourth Form studentts had charge of the Literary Meeting, held last week. Featuring the program was a "Take It Or Leave It" contest and a one-act play, entitled "Double Exposure. The program was thoroughly enjoyed and the Fourth Formers were given a big hand for their efforts.

Miscellaneous Notes.

The boys of Second Form have completed the job of making a bookcase for the Home Economics Room. The Work Shop was used to good advantage on this project.

A donation of $40.00 was made to the local Red Cross Society. This money was raised from the sale of vegetables, grown in the School Garden.

W. H. S. has packed and sent six ditty bags to the Navy League. Each of the five Forms supplied a bag, while the sixth was donated by the teachers. The sum of $22.87 was collected, and the buying of the material was done by Vivian McKendry and Gordon Helmer.

W. H. S. students contributed liberally (we hope) to the Navy League of Canada, by using the envelopes sent to the school for individual donations.

So long—till next week.

PREACHING MISSION — ORMOND BAPTIST CHURCH—NOV. 19th TO DEC. 1st INCLUSIVE

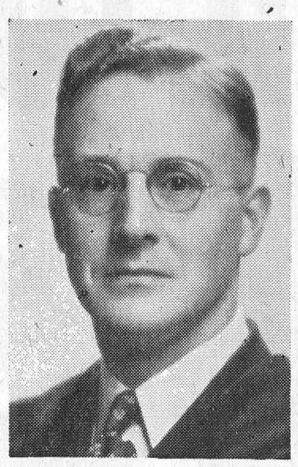

Rev. John Lucas, Irish Evangelist, will conduct a preaching mission in Ormond during the last two weeks of November. The Sunday services will be at 11 a.m. and 7.30 p.m. The week-night gatherings will start at 8 p.m. Rev. Mr. Lucas has just completed four weeks with Winchester and South Gower Baptist Churches. He expects to go on to Osgoode, Vernon, Kenmore and Russell, from Ormond. You are cordially invited to share these services with the folk at Ormond.

Madame L. H. Jones, soloist, will sing several selections at each service. Madame Jones now needs no introduction to any audience in this community. Her solo work, while in Winchester, captivated all who heard her. Come and learn new gospel songs and choruses, and sing over again your familiar songs of childhood.

Rev. P. D. Augustine, Pastor.

WOMEN'S INSTITUTE

The Women's Institute will meet in the Town Hall on Tuesday, Nov. 21st, at 7.45 p.m. Roll Call: A post-war improvement in Social Welfare for our own community. A demonstration of Wear Ever brushes will be given. Music! Refreshments! Collection! All ladies are welcome! 28c

FEED NEWS

DAIRY FEED

With demand for Bran and Shorts so much greater than supply, dairymen will have to use a large proportion of other feeds in making up dairy rations. Bran and Shorts have been used a great deal in dairy feeds but according to latest recommendations they are not needed in well balanced rations.

A mixture of Western Oats, Barley and Wheat, ground or rolled, and balanced with protein feeds and minerals, will give excellent results. Bran has been used to give bulk to a feed mixture. Rolling the grain will take care of this. Rolling of wheat gives about double the bulk of ground wheat. Cattle like the rolled grain—and it is better for them than fine ground meal.

Ingredients for Dairy Feeds—

Ground or Rolled Western Oats.
Ground or Rolled Western Barley.
Ground or Rolled Wheat.
Soybean Oil Meal.
Gluten Feed.
Oilcake Meal.
Bran or Shorts (when available).
"Sol Min" Mineral Mixture.

Those are the feeds we have in stock now. We hope to have these right along and others if we can get them. However, anyone who needs feed should arrange to keep some ahead all the time.

READY MIXED DAIRY FEEDS

X-L-O 16% Dairy Ration $2.10
Miracle 16% Dairy Feed $2.25
Miracle 24% Dairy Supplement $2.50

HAVE SEED CLEANED BEFORE THE END OF THIS MONTH

Will those who have seed to clean please bring it in before the end of this month. Most of the Timothy and Clover Seed is cleaned now and we may not operate the Cleaner for a month or two after the end of November.

We will get prices on any lots of seed for sale.

CEREALS

Blended Cereal
Wheat Meal
Flaked Wheat
Wheatine
Rolled Oats
Coarse Oatmeal
Cornmeal
Harvest Meal
Puffed Wheat

Store Hours:—7.30 to 5.30; open Wednesday afternoon.

Fennell Feed Company

Winchester - - Osgoode

Phone 33

For Prompt and Efficient GROCERY SERVICE

1896 **FLORA'S** 1944

WINCHESTER, ONT.

WM. HILL, Optometrist

196 Sparks St., Ottawa

I will not be present at John Burke's Jewellery Store until further notice, as I have been compelled to take a rest. Watch this Advt. for my next dates in Winchester.

Poultry Wanted

All kinds of Poultry Wanted at all Seasons. Also Hides and Wool. Highest Prices Paid and you are assured of a Square Deal.

Morris Ross

PHONE 19. - WINCHESTER

BESSIN'S Hardware Dept

"ESKIMO" Gasket WEATHER STRIP

Keeps cold out, keeps heat in. Lasts many seasons.

4c per foot

C. C. M.

BUILT-UP Bicycle Wheels

Less Tires

FRONT, 28-INCH **$2.75**

REAR, 28-INCH, COMPLETE WITH BRAKE **$7.00**

Linoleum Cement

For cementing Linoleum to Wood, Cement, Tile or Steel Floors.

½ PT.	PINT	QT.
25c	45c	75c

Machinists Vises

Fitted with unbreakable solid nut, renewable steel jaws. Width of Jaws, 4 inches open up to 4½ inches. Weight 35 lbs.

$10.00

SOLID COPPER

BULL RINGS

Self-Piercing Style

2½ INCH	3 INCH
60c	75c

BESSIN'S BIG STORE

HAMILTON'S GOING OUT OF BUSINESS

Sale!



COMMENCES

SATURDAY, NOV. 18

at 9 a.m. Lasts Till Dec. 30th

EVERYTHING TO BE CLEARED

Stock and Fixtures

No Reserve On Quantity

First Here, First Served.

All Sales Final

WE ARE DETERMINED TO CLOSE UP THIS BUSINESS BY THE END OF THE YEAR. EVERYTHING MUST BE SOLD TO THE BARE WALLS, AND IN ORDER TO MAKE A CLEAN SWEEP WE HAVE GREATLY REDUCED THE PRICES ON ALL LINES. THIS IS AN IDEAL TIME TO PURCHASE YOUR CHRISTMAS NEEDS AT A REAL SAVING. OUR ENTIRE $16000.00 STOCK OF MEN'S AND LADIES' READY-TO-WEAR GOODS IS BEING SOLD AT A SACRIFICE. COME AND SHARE IN THESE VALUES.

Following Are Only A Few Of The Many Bargains We Are Offering:

LADIES'
HOUSE DRESSES
Small and Medium
29c

LADIES' TWIN SEAM
RAYON SLIPS
Clearing Price
98c

MISSES' SKIRTS
Slightly Damaged. Regular $2.95
Sale Price
$1.00

MODESS or KOTEX 19¢

LADIES'
Winter Coats
With Fur Trim and Collars
$7.95

LADIES'
Silk Stockings
Sub-Standards
25c pr.

LADIES' COZY
Bedroom Slippers
49c pr.

EXTRA FINE
WHEELING YARN
28c per Skein

Children's Stockings
BLACK WOOL CASHMERE
Small Sizes. Reg. 50c
15c

MEN'S
Rubber Boots
A Real Bargain at
$1.98

MEN'S & BOYS'
UNDERWEAR
We have a big stock of Men's and Boys' Fleece and Wool Underwear. It will not last long, so be here early and get your winter supply. All at Greatly Reduced Prices.

MEN'S
Flannelette PYJAMAS
A good make and Fast Dye Colors.
$2.59

STORE FIXTURES FOR SALE

TWO 3-DRAWER NATIONAL CASH REGISTERS
2 SETS 30 LB. COMPUTING SCALES
ONE SET 5 LB. COMPUTING CANDY SCALES
SHOW CASES, COUNTERS, ETC.

MEN'S
Overshoes
Black Cashmerette

One Buckle	$1.29
Two Buckle	$1.98
Four Buckle	$2.69

Ladies' 5 Eyelet
Gum Rubbers
AN IDEAL CHRISTMAS GIFT

Rubber OVERSHOES
FLEECE LINED
CHILD'S MISSES' WOMEN'S
98c $1.15 $1.19

MEN'S EXTRA FINE BROADCLOTH
SHIRTS
WITH FUSED COLLAR
Clearing Price
$1.59

MEN'S SOLID LEATHER
Work Boots
With Panco Soles
$2.95

MEN'S
High Boots
Have 12-inch Chrome Leather Top with Rubber Bottoms
$4.75

DON'T FORGET That Everything Is To Be Cleared In As Short A Time As Possible. NO RESTRICTIONS ON QUANTITY.

W. HAMILTON & SON

CHESTERVILLE - - - ONTARIO.

News From Our Neighbouring Districts

CASS BRIDGE

Mrs. Thos. Steele, Mrs. W. J. Clarke and Mrs. Ernest Brown, of Ottawa, spent Sunday with Mr. and Mrs. Jas. Patterson.

Mrs. Ernest Munroe and Mrs. Alex Summers had tea on Tuesday evening with Mrs. Lloyd Wilson.

Mrs. B. Casselman, Miss Ruth Churchill, Mr. Lloyd Casselman and Mr. Elgin Bowman were in Ottawa on Saturday.

Mr. and Mrs. Ken. Durant and Freida and Mrs. Geo. Durant visited Mrs. Hilda Johnston on Sunday afternoon.

Mr. and Mrs. Leslie Smith and Barbara, of Iroquois, spent Sunday with Mr. and Mrs. Harvey Smith.

Mrs. Wm. Cooke and Ray spent Sunday with Mr. and Mrs. Almon Smail, at Spencerville.

Mr. and Mrs. Ernest Munroe spent Wednesday evening with Mr. and Mrs. Geo. Coons.

Mr. and Mrs. Lorne Henderson and family, of Brinston, had tea on Sunday evening with Mr. and Mrs. Harvey Smith.

Mr. and Mrs. Geo. Coons and Elsie attended the funeral of their uncle, Mr. Mason Thorpe, held at Brinston on Wednesday afternoon.

Mr. and Mrs. Clifford Acres, Mr. Wm. Cooke and little Miss Catherine Ann Smail spent Tuesday at the Cooke home. Mr. Silas Baker returned home with them.

Visitors at the home of Mr. and Mrs. Garfield Baker on Sunday were Mr. Russell McCaslin, Mr. and Mrs. Geo. McCaslin, of Iroquois, and Mr. and Mrs. Gordon Russell, of Montreal, who remained over till Monday.

HYNDMANS

Mr. and Mrs. Bert Lattimore spent Tuesday with Mr. and Mrs. Allan Grant, of Cardinal.

Mrs. Robert Conley spent a few days last week with her son, Howard, at Prescott.

Mr. Clarence Brown, of Prescott, spent the week-end with his parents, Mr. and Mrs. Wm. Brown.

Mr. and Mrs Ray Grant had dinner on Thursday with Mr. and Mrs. Geoge Grant, of Prescott.

The W. A. meeting was held at the home of Mrs. Roy McCarley on Thursday evening.

Mrs. Alex Francis, who has been spending a few weeks with Mrs. Ray Francis in Kemptville, spent the week-end at her home here.

Mr. Roy McCarley is having all his buildings painted, which makes a great improvement. Mr. O. Workman is doing the work.

Miss Cumming, local teacher, spent Friday evening with Mr. and Mrs. Ed. Francis.

Mrs. Ray Grant spent Thursday afternoon with Mrs. Wm. Montgomery, of Hulbert.

Mr. Bert Canning had tea on Sunday with Mrs. Ray Grant.

Mr. and Mrs. Ed. McLaughlin, of Cardinal, and family, had tea with Mr. and Mrs. Robt. Grant, on Sunday evening.

VENTNOR

Mrs. Wilson Murdock, Mr. and Mrs. Roy Barkley and Mrs. Etta Gregory, of Iroquois, visited at the former's home here on Thursday. Mrs. Murdock will spend the winter with Mrs. Gregory at her home in Iroquois.

Mr. and Mrs. Everett Billings, of Johnstown, were visiting Mr. and Mrs. Neil Cummings on Sunday.

Mr. Chas. McGuire, of Roebuck, spent Saturday evening with his nephew, Mr. Harold Riddell.

Mr. and Mrs. Ralph Riddell spent last Sunday with the former's mother, Mrs. Jessie Riddell, of Crystal Rock.

Sgt. and Mrs. Blanchard, of Kingston, spent part of the week with Mr. and Mrs. Roy Henderson.

Sunday guests of Mrs. Mary Connell and Mr. and Mrs. Gordon Connell were Mr. and Mrs. E. Riddell, Mrs. A. Peterson and Miss M. Price, of Prescott.

Dundas-Grenville Presbytery met in Ventnor United Church on Thursday last. Dinner was served to about ninety, which the clergy voted first class.

Mr. and Mrs. James Campbell, Mrs. David Gray and Mrs. Wm. A. Gamble spent Wednesday evening with Mr. and Mrs. John Gray.

Miss Isobel Webster visited Mr. and Mrs. Chas. McGuire, of Roebuck, during the week-end.

The Women's Institute, which was scheduled to meet on Friday evening of this week, has unavoidably been postponed until Monday evening, Nov. 20th, when the husbands of the members will be honored guests.

Y. P. U. members, who were taking a Study Course on Health under the leadership of Rev. P. J. Lambert, completed their work on Wednesday evening at the home of Miss Estella Sloan.

Miss Mary Louise Brown spent Thursday with her grandmother, Mrs. Sam Brown, of Groveton.

Mr. and Mrs. John Gray and Mr. and Mrs. Chas. Cummings were guests at the Presbyterian Manse, Spencerville, on Friday evening, when Rev. and Mrs. Reynolds were host and hostess to the elders and their wives from the three congregations.

The Red Cross Bazaar will be held in the hall on Saturday, Dec. 2nd. Remember this good cause and not only bring a donation but come prepared to purchase some useful articles.

Mr. Hugh Porteous, of Winchester, was a last Sunday guest of his brother, Mr. Arthur Porteous, and Mrs. Porteous.

Christmas entertainments to be held during December are as follows:—Women's Institute children's night on Friday evening, Dec. 15th. United Christmas Party on Thursday evening, Dec. 21st. Knox Presbyterian entertainment, Friday evening, Dec. 22nd.

Knox Presbyterian W. M. S. met at the home of Mr and Mrs David Gray on Tuesday evening last. East Oxford W. M. S. ladies were honoured guests of the evening, and a very enjoyable time was spent. About forty were present. Lunch was served by the ladies.

Miss Helen Golledge and friend, of Brockville, were Sunday guests of Mr. and Mrs. Arthur Porteous.

Mrs. Jerry Perry spent a few days in Brockville Hospital where she was receiving treatment.

Mr. and Mrs. Neil Cummings and Mr. and Mrs. Everett Billings took tea on Sunday at the home of the Campbell Brothers

HULBERT

Mrs. Alex McDonald and children, of Mimico, have returned home after spending some time with her parents, Mr. and Mrs. Wesley Flegg.

Miss Vivien Flegg, of McMaster University, Hamilton, has returned to her studies, after spending a few days with her parents, Mr. and Mrs. Wm. Flegg.

Mrs. Harve Froats has returned home from Brockville General Hospital.

Mr. Ed. Adams is a patient in Kingston General Hospital.

Mrs. Cledius Francis and little daughter, Gail, is visiting her parents, Mr. and Mrs. Joe Thorpe, and Luva.

Mrs. Ezra Thorpe visited Mrs. Ralph Adams on Friday.

Mr. and Mrs. Percy Ellis spent Sunday with Mr. and Mrs. Will Flegg and Mr. Jas. Flegg.

Mr. Jas Flegg spent a day recently with his son, Wesley, and Mrs. Flegg.

Mr. and Mrs. Ernest Hanes had dinner on Friday with Mr and Mrs. Elzon Coons.

Miss Dulcie Montgomery spent the week-end at her home here.

Mr. and Mrs. Herb Fader called on Mr. Ed. Adams on Monday evening.

The Y. P. U. held their monthly meeting at the home of the President, Keith Flegg, on Friday evening.

MELVINS

Miss Ileen Gunn, of Ottawa, spent the week-end at her parental home here.

Mr. and Mrs. Richard Scott and mother, Mrs. J. Scott, took tea on Friday with Mr. and Mrs. Clifford Lafaviere, of Chesterville.

The Red Cross met last week at the home of Mrs. A. St. Pierre.

Mr. and Mrs. Emmanuel Cayer and Evette visited friends in Crysler recently.

Mrs. Jennie Baxter and daughter, Jean, of Sudbury, are visiting Mr. and Mrs. Stewart Gunn and family, and other friends here.

Mr. and Mrs. Richard Scott and Mrs. Peter Poole attended the funeral of Mr. Mason Thorpe, of Brinston, on Wednesday afternoon.

Visitors and callers at the home of Mr. and Mrs. Richard Scott on Sunday and Monday were: Mr. and Mrs. Garnet McLean and daughters, and Mr. and Mrs. Clifford Lafaviere, of Chesterville; Mr. and Mrs. George Coons and daughters, of Winchester; Mrs. Jennie Baxter and daughter, Jean, of Sudbury, and Mrs. Stewart Gunn and Luella.

Mr. and Mrs. Ronald Shaw visited the latter's parents at Harmony recently.

Miss Elaine Christie spent Monday night with her grandparents, Mr. and Mrs. Sherman Christie.

Late Mason Thorpe.

On Tuesday evening of last week word was received by friends and relatives of the sudden passing of Mr. Mason Thorpe, of Napanee, but formerly of Brinston.

Mr. Thorpe was in his 80th year, a son of the late James Thorpe and his wife, Sarah Alexander, both of Matilda Township. He spent all but the last few years of his life at Brinston. After retiring from farming, he lived with his son, Stanley, who operated a drug store at Williamsburg, and last year he went to Napanee, where he passed away at the home of his son.

On Tuesday evening, Nov. 7th, the body was brought to Wallace's Funeral Home at Brinstons, from where the funeral took place on Wednesday to the United Church. The service was conducted by the pastor and was largely attended by friends and relatives who came to pay their last tributes of respect to the deceased. The floral tributes were many and beautiful, testifying to the high esteem in which the late Mr. Thorpe was held.

He leaves to mourn his passing, one son, Stanley Thorpe, of Napanee; one daughter, (Pearl) Mrs. Vandeborte, of Trenton, and one sister, Mrs. J. Scott, of Melvins, besides seven grandchildren and several nieces and nephews. Burial took place in Brinston Cemetery.

WINCHESTER SPRINGS

Mrs. Erwin Holmes and daughters returned home after spending a few days with her parents at Carp.

Mr. and Mrs. A. J. Casselman and Mr. James Haggerty spent Thursday with friends in Ottawa.

Mrs. Arthur Adams spent the week-end with Mrs. Erwin Holmes.

Mrs. Kenneth Hutt, of Maple Ridge spent Thursday afternoon with Mr. and Mrs. Geo. Kirkwood.

Mrs. Michael Casselman is spending a couple of weeks with friends at Briar Hill.

Mr. and Mrs. Henry Whittaker and Mr. and Mrs. Dalton Robinson and son, acompanied by Mrs. Arthur Adams, spent Sunday with Mr. and Mrs. Gerald Adams, at Kars.

Mrs. Sheldon Robinson and children, of Winchester, were tea guests of Mr. and Mrs. Harry Holmes on Saturday.

Mr. and Mrs. Lorne McIntosh spent Friday in Cornwall

Mr. and Mrs. Reg. Strader, of Hurdman's Bridge, spent the week-end at the home of Mr. and Mrs. Garfield McIntosh.

STRADERS HILL

Mr. and Mrs. Wilbert Strader, Mrs. Doris Christie and Miss Audrey Strader spent the week-end with Mr. and Mrs. William Robertson, of Chelsea, Que.

Mr. Ernest Marcellus, of Rowena, called on Mr. and Mrs. Alonzo Foster on Tuesday.

Miss Joan Strader had tea Tuesday evening with Mr. and Mrs. Alonzo Foster and Mr. G. L. Foster.

Mrs. Blanche Hanson is spending some time with Mr. Cecil Hanson's.

Mr. and Mrs. Wilbert Strader and family spent Wednesday with Mr. and Mrs. Mahlon Strader.

Mrs Cecil Hanson spent this week with Mrs. Wilfred Henophy.

A number of friends and neighbours gathered at the home of Mr. and Mrs. Walter Johnston to bid them farewell before they take their departure for their new home at Dixons Corners.

Mr. and Mrs. Ross Anderson, and Eileen and Paul, spent Saturday with Mr. and Mrs. Wilbert Strader. Mrs. Doris Christie returned home with them to spend a few days.

Mr. Donald Strader spent a few days this week with Mr. Phil. Strader's, of Smiths Falls.

Mr. and Mrs. David Patterson spent Sunday with Mr. and Mrs. Mason Hanson and family.

Miss Audrey Strader spent the week-end with Miss Doris McGowan.

Mr. and Mrs. Lyell Strader and Joan, spent Sunday with Mr. and Mrs. William Casselman and boys.

Mr. and Mrs. Bernice McIntosh spent a few days this week with Mr. John Casselman's.

MOREWOOD

Mr. and Mrs. Hugh Fetterly and family, of Montreal, Chief Petty Officer Ray Fetterly, of Quebec, and Mr. and Mrs. Allen Summers were Sunday visitors of Mr. and Mrs. J. V. Fetterly and Mrs. Jas. Fetterly.

Mrs. Wesley Reveler, of Cannamore, spent Saturday with Mrs. Henry Smirle.

Mr. and Mrs. J. Thompson, of Ottawa, visited Mr. and Mrs. Harry Popplewell on Sunday.

Born at Morewood on Wednesday, November 8th, 1944, to Mr and Mrs. Mack Hutchinson, a daughter.

The sympathy of the community is extended to Mr. John Worsfold and family and other relatives in the passing of Mrs. Worsfold on Wednesday last. The funeral was held on Friday in the Presbyterian church.

Miss Marion Marcellus and Misses Carrie and Laura Hunter and Miss Margaret Carlyle spent the week-end at their homes here.

Remembrance Day Service

A very impressive ceremony was held Saturday at the War Memorial in Morewood in remembrance of the fallen heroes of the last war and this one. At 10.30 a.m. a crowd had gathered at the Presbyterian Hall, along with the High School Cadets and Public School pupils. A short program was held in the Hall, with Mr. Frank Casselman acting as chairman. "O Canada" and "O God, Our Help in Ages Past" were sung. Mr. Hubert Dixon addressed the gathering in a very capable manner. A quartette of High School students rendered a number, and the program came to a close by singing "Abide With Me" and "God Save The King."

The assembly then adjourned to the War Memorial where wreaths were placed by Mrs. Wm. Marcellus and Mrs. B. Loughridge, and two minutes' silence observed. "The Last Post" was played by Dwight Swerdfeger.

Then followed an inspection of the High School Cadets, by Mr. F. Casselman. The cadets lent a touch of colour to the ceremony in as much as they paraded as a military body and acted as seasoned veterans.

W. I. Meeting

The Women's Institute held their regular meeting and Bazaar on Wednesday last at the home of Mrs. J. V. Fetterly, with a large crowd in attendance. A report of the Ottawa Convention was prepared by Mrs. Orvis Steven, but was read by Mrs. Ellis Thompson. Current Events were given by Mrs. C. H. Smith.

The Bazaar was a decided success, under the very capable committee—Mrs. Stuart Mattice, Mrs. A. Carruthers and Mrs. G. Thompson.

At the close of the business meeting, a farewell message was read by Mrs. A. Dillabough to Mrs. Cam. Thompson, who is leaving shortly to reside in Chesterville, and the presentation of a lovely serving tray was made by Mrs. Jake Steen. Mrs. Thompson thanked the members and invited them all to visit her in her new home.

Refreshments were served by the hostess, assisted by Mrs. Emerson Faulkner, Mrs. B. Loughridge and Mrs. J. Steen.

THEY DIDN'T KNOW

EVERY Chiropractor has had the experience of having patients who little realize the scope of Chiropractice. Many of these have taken Chiropractic adjustments and have obtained remarkable results. They are impressed with the relief obtained and don't hesitate to tell their friends about it.

However, these same people ofttimes become ill at a later date and instead of again consulting the Chiropractor they suffer unnecessarily and even sometimes seek relief through radical operations. They litttle realize that the Chiropractor could also give them relief in this second instance.

All too often the Chiropractor hears a patient say: "I know that Chiropractic is good for nervousness, because I myself have been benefited." Yet this same patient doesn't realize that Chiropractic is just as beneficial for headaches, stomach trouble, kidney disorder, appendicitis and a wide variety of other diseases to which all of us may at times be subject.

The Chiropractor has no quarrel with legitimate surgery. He realizes the wonderful progress that has been made in this field and he knows that there are many conditions where surgery is indicated. Surgery, however, is expensive and it is dangerous. Many people might be saved this expense and hazard if they only realized the value of Chiropractic in these conditions.

When the public more generally understands the fundamental principles of Chiropractic they will more more fully appreciate its scope. Like many fundamental truths the basis of Chiropractic is simple. The Chiropractor holds that pressure on nerves impairs functional activity in the tissue supplied by those nerves. It matters not what part of the body is involved. If the nerve fibers supplying the appendix are impinged the appendix becomes diseased. If it is the nerve fibers supplying the tonsils then the tonsils become diseased. By relieving pressure on these nerves normal function and normal tissue prevails at their extremities. This is the Chiropractor's work.

There are many varieties of diseases because there are many nerve trunks and they are affected in many different ways. However, the fundamental principles of Chiropractic are applicable in all manner of disease and health is restored in the normal natural way.

So if you are sick, why not give Chiropractic a chance to help you? Come to this office for a consultation. It may be the means of showing you the right road to health.

CYRIL B. MORROW,
CHIROPRACTOR
PALMER METHOD
FEES MODERATE
SOUTH MOUNTAIN, ONT. - - - TELEPHONE 62.

HAYWIRE'S A HELP . . . BUT

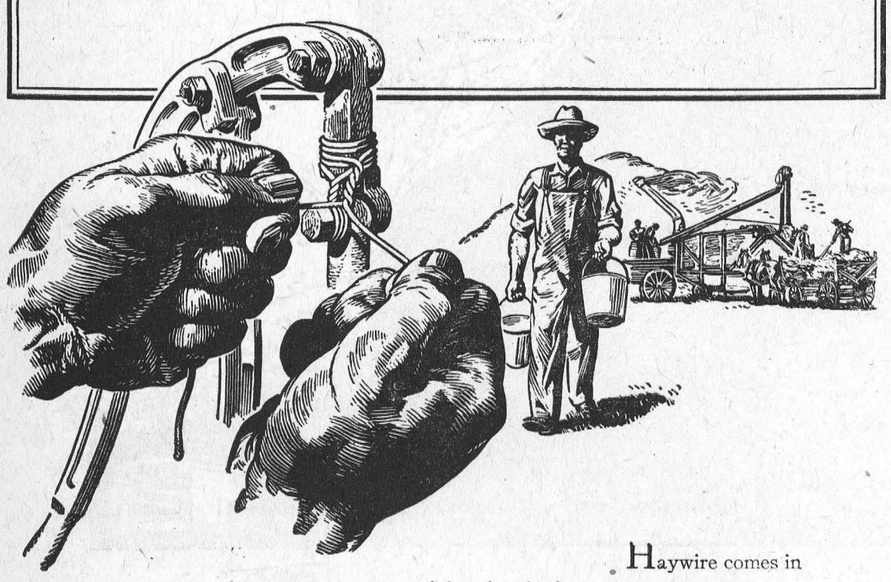

Haywire comes in mighty handy for many an emergency repair around the farm. But it won't do when farm machinery and other expensive equipment breaks down. It's then that repairs and replacements can run into real money.

Loans to take care of essential repairs or replacements are always available at any branch of The Royal Bank of Canada. Money spent for such purposes is money well invested, because a breakdown on the farm often leads to serious and costly trouble. When you need cash to repair or replace machinery, or for any productive purpose, call on the manager of our nearest branch.

LOANS TO FARMERS
at reasonable rates are constantly made by The Royal Bank
- . . . to buy livestock
- . . . to buy fertilizer
- . . . to repair or replace machinery
- . . . to buy seed
- . . . to buy feeder cattle
- . . . to meet seasonal wage bills
- . . . for any other reasonable purpose.

THE ROYAL BANK OF CANADA
WINCHESTER BRANCH - - O. V. STEVENSON, Manager

Classified Ad. Section

FOR SALE

FOR SALE—Girls' Skating Outfit. White boots, size 5 1-2, and tube skates, in good condition. Apply to Mrs. W. A. Rowat, Winchester.

FOR SALE—Boys' Skating Outfit. Boots, size 8, and C.C.M. Nickel-plated Skates. Used one season; as good as new. Will sell reasonable. Apply to Reg. Workman, Winchester. 28tfc.

FOR SALE OR RENT—Farm, consisting of 150 acres, situated 1-4 mile from Chesterville. Apply to G. Beattie, Chesterville. 27-28c.

FOR SALE—12-20 Massey Harris Tractor, with a Tractor Plow and a Tractor Cultivator equipped with seed boxes. Apply to Leo T. Kelly, Osgoode Station. 26-28p

FOR SALE—I will have a number of Silver Fox Furs for sale about the 1st of December, which can be made up to order at reasonable prices. Apply to Chesley Merkley, Winchester Springs. 26-28p

TO RENT

TO RENT—Rooms to rent, corner of Main and Gladstone St. Apply to C. A. Coons, 12½ Ellen St., Eastview, Ont. 28-30c

LOST

LOST—Gasoline Ration Book "Special A" for car with License No. 702 Y 1. Finder please return to Geo. Wicks, Winchester. 28p.

LOST—There strayed from Scott Irving's pasture, two yearling Holstein Heifers, mostly white in colour. Anyone knowing of their whereabouts, please notify John Belway, R. R. 1, Mountain. 28p.

WANTED

HATCHING EGGS WANTED

White Leghorn, Barred Rock and N. H. Red hatching eggs wanted for 1945. We will cull your flock, blood-test, supply cockerels and pay high cash bonus. Write to Box 1031, Cornwall, Ont. 28-31p

NOTICES

CARD OF THANKS—Mr. James Flegg and family wish to express their sincere thanks for the many acts of sympathy and help during the sickness and death of a loved one. Such acts of kindness will long be remembered. 28p.

CARD OF THANKS—The family of the late Mrs. Ida Coons wishes to thank all those who were so kind and sympathetic towards them during their recent sad bereavement, in the loss of a beloved mother. 28c.

CARD OF THANKS—Mrs. Milton Durant and family wish to express their sincere appreciation to all who have been so kind to them since learning of the death of their son and brother, Pte. Dwight Durant, who was killed in action in Italy recently. Special thanks is extended the Winchester Legion, the S., D. & G. Highlanders, Rev. D. W. Summers, Rev. Mr. MacKinnon, Rev. Mr. Thomas, St. Paul's Choir and Mr. and Mrs. Sheldon Robinson for assisting at the Memorial Service on Sunday, also to the Village of Winchester and the 100 Club for floral tributes.

ATTENTION, MEN!

From now until further notice, I will be present at Smith's Drug Store, Winchester, from 9 a.m. to 7.30 p.m. each Saturday, with a full line of Fall Samples of Men's Suits and Overcoats. If you require new clothes this autumn, I will be pleased to show you samples and take your measurements while in Winchester. Satisfaction guaranteed. Later on, I intend to establish a Gents' Furnishing Store in Winchester, when I will be enabled to serve you in the most efficient manner. In the meantime, consult me at Smith's Drug Store each Saturday.

E. A. MORGAN,
Hallville.
27tfc.

SGT. DWIGHT CASSELMAN RETURNS HOME

Sgt. Dwight E. Casselman has returned to his home in Williamsburg after spending some time with the R. C. A. F. overseas. He enlisted in September, 1942, and trained at Toronto and Mont Joli, arriving overseas in September, 1943. He was 22 years of age on March 7th, 1944.

Sgt. Casselman was reported missing on June 25th of this year after his plane had been shot down by the enemy over France. After hiding in a swamp for several days, where he had nothing to eat but raw potatoes, his clothes torn from his back, and barefoot, he was picked up by a French family and kept in hiding and tenderly cared for for three months, before escaping back to England. He arrived home October 28th.

TOWNSHIP OF MOUNTAIN

Nomination Meeting

PURSUANT to the Statutes in that behalf, a meeting of the Municipal Electors of the Township of Mountain will be held in the Community Hall at the Consolidated School, North Mountain, on Friday, November 24th, 1944, between the hours of 1.00 and 2.00 o'clock in the afternoon, for the purpose of nominating candidates for the offices of Reeve, Deputy-Reeve and Three Councillors.

If there are more candidates nominated than required, a Poll will be opened on Monday, December 4th, 1944, at the usual Polling Places, and will be open from the hour of 9.00 o'clock in the forenoon until 5.00 in the afternoon.

EDWARD BUSH,
Returning Officer.

Dated at Hallville this 10th day of November, 1944. 28-29c

Auction Sale

LIVE STOCK, FEED AND EQUIPMENT

The undersigned will offer for sale by Public Auction on the premises, East Half of Lot 5, Con. 5, Township of Finch, Two Miles West of Berwick, on

FRIDAY, NOVEMBER 17th, 1944

Beginning at 1 o'clock p.m. sharp:

33 Head of High Grade Holstein Cattle, consisting of: 24 high grade milch cows, mostly young; 5 high grade two-year-old heifers, 1 high grade two-year-old bull, 3 spring calves. 1 team of Horses.

Feed and Equipment

85 tons mixed hay, 1,000 bushels of Erban Oats, free of Mustard; 1 mow straw, 1 double unit De Laval Electric Milker, 15 eight-gal. cans, 1 barrel churn, 1 De Laval Cream Separator with universal drive attached, 1 McCormick corn binder, 8 wagon wheels, 1 milk wagon gear and wheels, and many other articles.

TERMS OF SALE—All sums of $10.00 and under, cash; over that amount 8 months' credit on approved joint notes, or 3% off for cash. Strangers must furnish bank reference.

GRADY BROS., Props.
J. V. FETTERLY, Auctioneer.
Phone 223, Chesterville.

Use PURINA Feeds!

Feed EGGENA Laying Mash this year for large eggs and heavy production, $2.90 Cwt.

"All Kinds of Building Material"
Terms Strictly Cash.

A FEW BOILER TUBES FOR SALE

The M. F. Beach Co., Limited
Operating Continuously Since 1856.
WINCHESTER - - ONTARIO.

Church Notices

UNITED CHURCH

Rev. Norman J. Thomas, Minister.

10.30 a.m., Public Worship.

11.30 a.m., Sunday School Session.

3 p.m.—Service at Harmony.

7.30 p.m.—Worship Service.

Miss Isobel Brown, Organist and Choir Director.

PRESBYTERIAN CHURCH

Rev. W. MacKinnon, B.A., Minister.

10.00 a.m.—Sunday School.

11 a.m.—Morning Worship.

230 p.m.—Worship Service in Knox Church, Winchester Springs.

7.30 p.m.—Evening Worship.

Miss Clara Irving, Organist and Choir Director.

ANGLICAN CHURCH

St. Peter's Church, South Mountain, Holy Communion at 9.00 a.m.

St. Matthias' Church, Winchester, Holy Communion at 11.00 a.m.

Holy Trinity, Chesterville, Evensong at 7.30 p.m.

Rev. J. A. L. Ellacott, Rector.

WINCHESTER W. M. CHURCH

Preaching at 10.30 a.m. and 7.30 p.m.

Wednesday, 7 30 p.m., Prayer Service.

Friday, 7.30 p.m., Young People's Meeting. A cordial welcome to all.

Rev. D. W. Summers Pastor

BAPTIST CHURCH

10.00 a.m., Sunday School.

11.00 a.m.—Public Worship.

2.45 p.m.—Service at South Gower.

7.30 p.m.—Worship Service.

Wednesday—Mid-week Service at 7.30 p.m.

WESLEYAN METHODIST CHURCH

Hallville

2.00 p.m.—Sunday School.

2.45 p.m.—Worship Service.

Wednesday, 730 p.m.—Prayer Service.

Inkerman

10.00 a.m.—Sunday School.

11.00 a.m.—Morning Woship.

7.30 p.m.—Evangelistic Service.

Tuesday, 8.00 p.m.—Prayer Service

Friday, 8.00 p.m.—Young People's.

A warm welcome awaits you here.

M. E. Summers, Minister.

WESLEYAN METHODIST RADIO BROADCAST

C-K-C-O OTTAWA, ONT.

1310 on your dial.

Sundays, 3.30 to 4 p.m.



Beat the Shortage
BUY NOW!

TIRE CHAINS — Emergency strap-on type. On or off in a jiffy.
Small Size **52¢** Med. Size **57¢** Large Size **65¢**

THERMOSTATS—All types and for all cars ..... **1.10** to **1.98**

HEATER FITTINGS AND REPAIR-PARTS — A complete stock for all cars and for all makes of heaters; also switches.

MOTO-MASTER ANTIFREEZE—Ethyl hydrate base. Gallon can **1.49**

PERMAFILL ANTIFREEZE — Limited quantities of this permanent type again available. Gallon can **3.45**

WINDSHIELD DEFROSTERS — Glass shields with electrical elements. Four suction cups.
Standard **1.98**
De Luxe (with switch) ... **3.45**

DEFROSTER FANS — Trico de luxe model. Complete **3.55**

CELLOPHANE FROST SHIELD SETS —For all windows, doors, etc. **39¢**

OVERNIGHT ENGINE HEATERS — The best engineered and most practical engine heater. Very simple installation, low operating cost **3.69**

And a Host of Other Winter Driving Needs

Canadian Tire Corp'n
Associate Store
W. P. HENOPHY
Williamsburg - Phone 605r12

Established 1875. Telephone 261



Manufacturers and Importers of Marble and Granite Monuments
Only the Best of Imported and Canadian Granites Used

AUTHORIZED DEALERS FOR "ROCK OF AGES" GRANITES
CEMETERY ENGRAVING

C. C. STUBBS & CO.
L. D. WELLS Engraver — J. L. KINKAID Sales Manager
MORRISBURG, ONT.

UNITED CHURCH W. M. S.

The November meeting of the W. M. S. was held in the S S. Hall on Thursday last at 2.30 o'clock. The acting president, Mrs. E. Fennell, presided. A tribute to the memory of three members, who recently have passed away, Mrs. Jack Hutt, Mrs. M. Baker and Mrs. N. W. Beach, was observed by one minute's silence.

The theme of the meeting was: Consecration to the Kingdom for their sakes." Now is Remembrance Day. Let us pause to remember the men who gave their lives in the 1st Great War. The greatest task lies ahead of us in this war, that of getting ready for world peace.

The minutes were read by Mrs. Mildred Corry in the absence of the secretary, Mrs. O. Wallace. One ditty bag has been packed. The treasurer's report was given by Mrs. A. B. Allison. The president, secretary and treasurer were appointed to look after the Thank Offering, Nov. 30th. A nominating committee, Mesdames E. Fennell, A. Christie and W. Steele, was appointed to bring in the 1945 slate of officers. The Christian Stewardship secretary, Mrs. H. Helmer, read a letter asking for a 15 per cent. increase in all money given this year. Each member is to put her 15 per cent. increase in a white envelope and bring or send it to the December meeting, as a white gift shower.

The Missionary Monthly secretary, Miss Mae Rose, received subscriptions for the year. The Temperance secretary, Mrs. W. J. Cass, gave an interesting talk on the nationalization of the liquor traffic. Mrs. J. Moffat, convenor of the travelling library, requested that all books be brought in at the December meeting. Mrs. W. J. Cass, assisted by Miss Mae Rose and Mrs. P. McIntosh, had charge of the Study Book.

Mrs. Cass gave a talk on the war in the Pacific, and praised the Chinese Empire. It stood between Japan and the British Empire and prevented Japan from conquering India. Then by the use of a map of the Pacific, starting at Pearl Harbour, she told how one island after another fell to the Japs, explaining the vastness of those islands, their population, the different races and creeds, how the Christian Church advanced, the turn of the war, and how one island after another is being won back by the United States, Britain and Australia. A high price is being paid in the Pacific theatre of war.

Miss Mae Rose dealt with the future of the Dutch East Indies, explaining that the first missionaries sent there were killed, but slowly the word of the gospel spread. The light of the world is dawning on India, showing them that all races are one in Christ. For the ground at the foot of the Cross is but one ground for all.

Mrs. (Rev.) C. McIntosh spoke on Christian Stewardship in Malay. There are many races and creeds in Malay. Before it was captured by the Japs, Great Britain thought that Singapore was so well guarded by port and ocean that she never dreamed of the Japs coming up from behind through the jungle. In February, 1942, it fell to the Japs with a population of 4 1-2 million people. Rubber and tin were the chief industries. Labour and schools were well looked after. Bible Study was taken in the schools. There were 16 different mission stations in Malay when war broke out, and mission work had been carried on for over 400 years. The Bible Society had carried on work there for over 150 years.

The meeting closed with the Mizpah Benediction.

WINCHESTER SPRINGS W. M. S.

The Winchester Springs United Church W. M. S. meeting was held at the home of Miss Edith Webb on Tuesday, Nov. 7th. The president opened the meeting with a hymn and led in prayer. The minutes of the October meeting were read. The roll call was answered by 13 members with a verse with the word Peace in it. There were five visitors. The business part of the meeting was a Thank Offering service. The devotional part was taken by Mrs. Aden Casselman, opening with a hymn, and prayer by Mrs. Geo. Myers, and the Lord's Prayer in unison. The scripture reading was read alternately, and Mrs. Casselman read a paper.

Mrs. R. S Allison gave a fine reading from the 2nd chapter of the Study Book. Rev. and Mrs. Newman then rendered a duet. The annual meeting is to be held at the home of Mrs Alvin Steele on December 5th. The word for the December roll call is to be Joy. Mrs. Harry Holmes will have charge of the Study Book and Mrs. Jay Bailey the devotional.

Readings were given by Mrs. Myers on Christian Stewardship and Mrs. Aden Casselman on Temperance. The Community Friendship report was given by Mrs. Orrin Casselman, and the meeting closed with prayer by Rev. Mr. Newman. Lunch was served.



Gertrude Douglas
SAYS:

Life Insurance is one of the earliest of social, co-operative movements; social because it protects the individual and his immediate dependents; co-operative because the science of Life Insurance can function only when it is co-operative, by using the combined resources of the many. Life Insurance is soundly based. When you are insured your dependents are soundly protected.

LET'S TALK IT OVER
MRS. G. F. DOUGLAS
Rural Organizer
140 Wellington St., Ottawa
Winchester. Phone 2

Dominion Life Assurance Company — Since 1889
HEAD OFFICE-WATERLOO, ONTARIO

HULBERT W. M. S.

The monthly meeting of the Hulbert W. M. S. was held in the Hulbert Church on November 8th at 2 p.m. The President presided, and the meeting opened with a hymn. Prayer was offered by Mrs. Percy Ellis. A reading was given by Mrs. Harold Mellan, and three members, Miss Florence Roode, Mrs. Herbert McQuaig and Mrs. Christopher Mellan, offered prayer. The minutes, roll call and business was attended to. Christian Stewarship was given by Mrs. C. Mellan, and a reading by Mrs. Donald Sullivan. The third chapter of the Study Book was given by Mrs. Howard Mellan. The meeting closed with the Lord's Prayer.

Telephone 21, The Winchester Press, when you need any printing.

WILLIAMSBURG TWP. RED CROSS BRANCH

Following is the October shipment to Headquarters at Toronto:—25 pr. khaki socks, 4 khaki housewives, 1 khaki sweater, 1 pr. mitts, 16 pr. of Airforce socks, 15 Airforce housewives, 17 pr. grey socks, 2 pr. grey gloves, 1 pr. heavy mitts, 3 pr. navy socks, 1 boat-neck sweater, 19 pr. pyamas, 139 nainsook handkerchiefs, 5 personal property bags, 4 sleeveless sweaters, 1 quilt, 1 coat, 1 pr. infants' mitts, 1 pr. child's mitts, 1 infant's sweater, 1 lady's blouse, 1 pr. pillow cases, 1 pr. girl's pyjamas, 20 pr. girls' bloomers.

72 boxes were sent to boys overseas.

IN MEMORIAM—In loving remembrance of a dear father, William McLean, who departed this life on November 14th, 1943.

Remembrance is a golden chain
Death tries to break but all in vain;
To have, to love, and then to part,
Is the greatest sorrow of one's heart.
The years may wipe out many things,
But this they wipe out never—
The memory of those happy days
When we were all together.

28c —Family and Grandchildren.

HYDRO *Lightens* The Way!

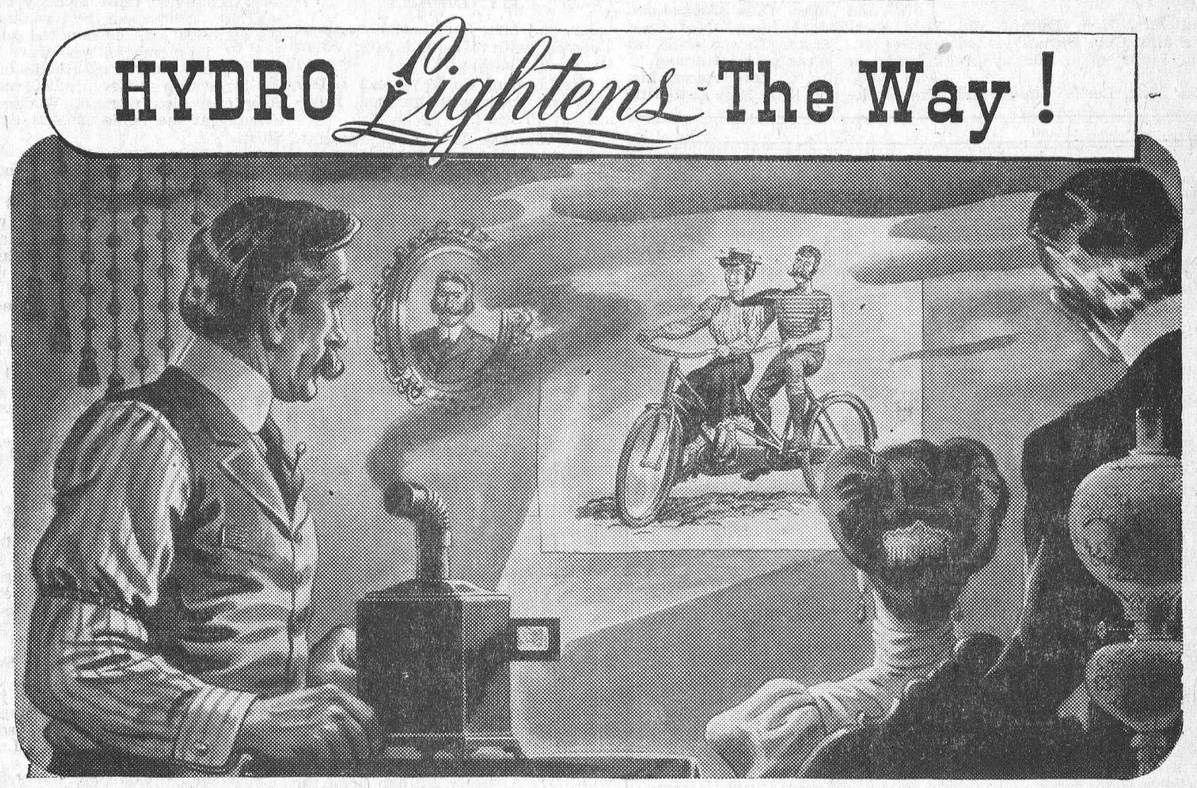

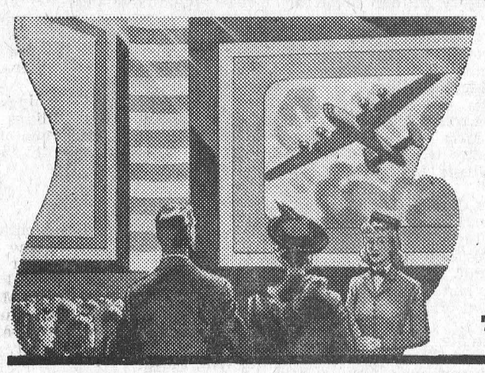

THEY WOULDN'T HAVE BELIEVED IT!

● The gay nineties weren't so gay, by today's standards. Think how the folks then would have felt had anyone told them of the wonders of the modern motion picture theatre. They wouldn't have believed it!

In the transition from those days to this modern age we owe a great deal to electricity. Today—we are dependent upon it in hundreds of ways. It will do more for us in the days to come!

In the future Hydro will serve industry, the home and the farm in even greater measure than in the past. Plan now, to let Hydro lighten your tasks and make your living more comfortable in the brighter days ahead.

THE HYDRO-ELECTRIC POWER COMMISSION OF ONTARIO

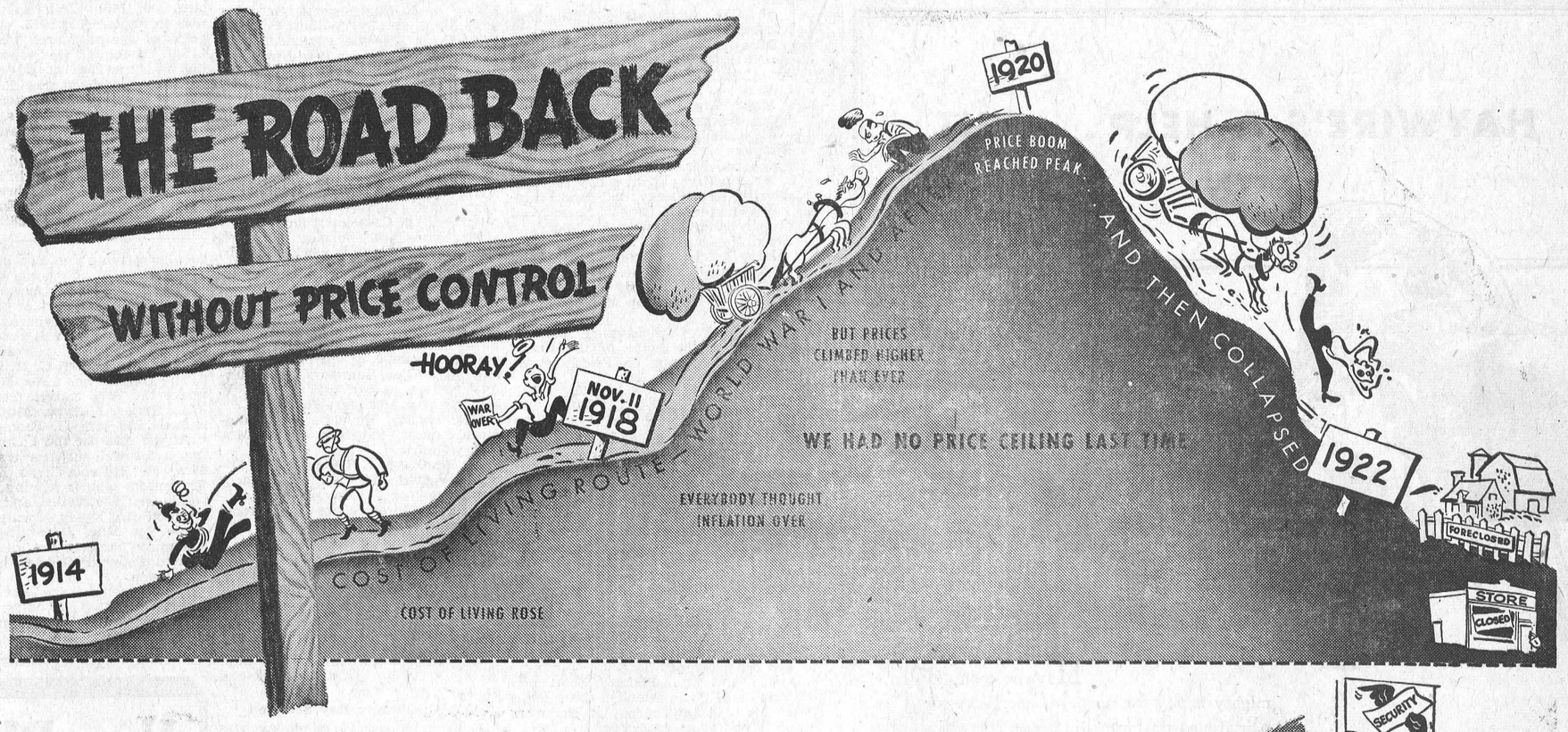

The worst inflation came AFTER the war the last time . . . to be followed by disastrous deflation, unemployment and confusion. For Canada to manage successfully the change back to peace, maintain employment, and meet the world's competition . . . we *must continue to have stable economic conditions.* To protect the individual from rising costs of living and later unemployment we *must continue to prevent inflation.*

To prevent a repetition of the conditions following the last war

PRICE CONTROL MUST BE MAINTAINED

AS LONG AS INFLATION THREATENS US.

This can only be done if production is efficient and economical, costs are kept down and consumers refuse to pay more than ceiling prices.



One person can start it!

When one person demands more for goods or services he compels others to do the same and Price Control goes out the window.

THIS IS ONE OF A SERIES ISSUED BY THE GOVERNMENT OF CANADA TO EMPHASIZE THE IMPORTANCE OF PREVENTING A FURTHER RISE IN THE COST OF LIVING NOW, AND DEFLATION LATER

A BRAND NEW SUNDAY COMIC

George McManus, creator of "Bringing Up Father," introduces a NEW color comic, "SNOOKUMS," starting in this Sunday's (Nov. 19) issue of The Detroit Sunday Times. Get The Detroit Sunday Times for Bringing Up Father," and George McManus' brand NEW comic, "SNOOKUMS."

THERE'S NO OTHER TOBACCO JUST LIKE

OLD CHUM

CUT COARSE FOR THE PIPE

CUT FINE FOR ROLLING YOUR OWN

JAKE ROSS

All kinds Poultry wanted at all seasons
Wool wanted. I buy all kinds of Hides.
Phone 81 - - Winchester

INSURANCE

FIRE, HAIL, ACCIDENT, LIVE STOCK AND AUTOMOBILE
Apply to
WALTER MOFFATT, Winchester, Ont.

CHESTER R. ROBINSON

Winchester Representative of
Mutual Life Assurance Company
We Also Write
AUTO - FIRE - ACCIDENT
—in—
Anglo-Canadian and General Accident Companies
PHONE 37 - - WINCHESTER

J. V. FETTERLY
Licensed Auctioneer.

All Sales handled. Farm Stock a Specialty. Twenty years experience in the cattle business. Satisfaction guaranteed. Terms moderate. Phone on reverse ticket.
Phone Chesterville 223.

MAHLON ZERON
Licensed Auctioneer for County of Dundas.

Terms reasonable. Satisfaction guaranteed. Write or phone at my expense to Iroquois, Ontario. Telephone 98 r 2. 25-30c

ARNOLD PORTER
Licensed Auctioneer.

I am prepared to handle all kinds of sales. Reasonable terms. Satisfaction guaranteed.
South Mountain - - Ontario.
30-1yr.p.

W. H. FINNERTY, Auctioneer.
Phone 94W.
Kemptville - - Ontario.

I will undertake Auction Sales, large or small, in town or on the farm. It will pay you to see me before going elsewhere for your sale. Satisfaction and the best results are guaranteed. Phone me at my expense, or secure information at the Winchester Press Office. 30-1yr.c

HENDERSON LODGE, NO. 383
A. F. & A. M., WINCHESTER

Meets on Second Friday of each month in Sweet's Block, at 8 o'clock.
Visiting Brethren always welcome.
S. M. KEYES .....Wor. Master
H. G. GRAHAM .....Secretary.

№ 1046

Laying Mash!

LAKKO O. A. C. $3.00
CAFETERIA $3.00
OGILVIE'S MIRACLE $2.85

The quality of the above Mashes is kept high, assuring good production and larger eggs.

HUGH McMASTER
PHONE 43J.. WINCHESTER, ONT.

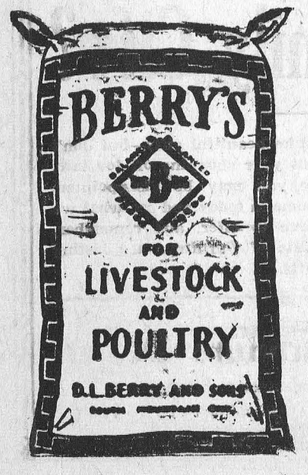

LATE MRS. JAS. FLEGG

The death of Mrs. James Flegg, of Hulbert, who passed away in the early hours of Wednesday morning, Nov. 1st, 1944, removes one of Matilda's well known and best loved citizens. Mrs. Flegg was a daughter of the late W. F. Thorpe and his wife, Jane Hamilton. She was born in Matilda township on October 25th, 1865, having passed her seventy-ninth birthday a few days before her death. Fifty-four years ago she married James Flegg, then of Cannamore, and took up farming in that community, later moving to Morewood, then Vernon, and thirty-eight years ago settling on the farm at Hulbert where her husband is still living.

Mrs. Flegg's kindly disposition and willingness to help, no matter what the need, won for her many warm friends in the communities in which she lived. Though a lifelong member of the Methodist and now United Church, she was broad-minded in her religious views and worshipped God with other communions when no Methodist Church was near her home. Through her sickness, which was less than three weeks' duration, she gave bright testimony of a faith and trust which can only come from a life lived in close touch with the Divine. She will be missed most in her home where her hands were ever ministering to the needs of others; but Church, Community and Red Cross projects also had her sympathy and help.

She leaves to mourn the loss of a devoted wife and a true helpmate, and a loving mother, her husband, James Flegg; two sons, William T. and J. Wesley, both of Hulbert; six grandchildren and three great grandchildren; one sister, Mrs. W. N. Marshall, of Kitchener, and two brothers, Samuel and Joseph Thorpe, both of Hulbert.

By request of the deceased, there were no floral tributes except a basket of cut flowers from the South Mountain School,, but the crowds of people who called at the home and on Friday afternoon followed the remains to Hulbert Church, bore testimony to the value of the life that had been called Home.

The service was conducted by Rev. F. W. Taylor, assisted by Rev. E. C. Lacey, of Williamsburg, a former pastor Mr. Taylor based his remarks on a favourite passage of Mrs. Flegg's,, found in Deut. 33:27. Interment was made in the Brinston Cemetery. The pall bearers were Messrs.. George Wickware, Merrick Shaver, Wm. Lennox, Elmer Sullivan, Herb McQuaig and Ira Ellis.

NOTICE TO EMPLOYERS
AND THEIR MALE EMPLOYEES—
Including Farmers

By an order signed on August 15th, 1944, by the undersigned Minister of Labour under authority of National Selective Service Mobilization Regulations, 1944:

1. Commencing August 22nd, 1944, every employer is required to check the documents held by each newly engaged male employee, within 7 days of the employee's engagement, to determine if such employee possesses documents to show that he is in good standing under National Selective Service Mobilization Regulations, 1944 (that is, in relation to the Military Call-up);

2. Every employer must report on Schedule 9 to the Registrar for his Mobilization Division, concerning any employee found not to possess documents as referred to;

3. Every employer is required similarly to check the documents held by each male employee now working for him, whose documents he has not checked before, and to report to the Registrar for his Mobilization Division at once on any such employee found not to possess documents as referred to;

4. Any male employee here referred to, is required by the Regulations to present his documents to his employer for purposes of inspection;

5. FOR THIS PURPOSE "EMPLOYER" INCLUDES ALSO ANY FARMER OPERATING A FARM, WHO HAS A MALE PERSON WORKING FOR HIM;

6. Penalties are provided for any employer or male employee who fails to comply with these Regulations.

By an earlier order, employers were required to check the documents held by their male employees, and to report by May 1st, 1944, on doubtful cases as well as cases where employees did not possess documents.

Employers are asked to remember that they do not report on men who do possess the necessary documents—only on those who fail to present documents for examination, or where there is doubt that the document presented actually proves good standing.

The employers of Canada, including farmers, co-operated very satisfactorily on the first check, made up to May 1st, last. This co-operation was decidedly helpful, and is very much appreciated. Further co-operation is now earnestly requested.

Schedule 9, for reporting to the Registrar, and details as to documents which prove good standing, are available through the nearest Employment and Selective Service Office.

Farmers not needed on the farm during the winter, who answer the urgent call for winter workers in other essential industries, will be given a continuance of postponement of military training while away from the farm.

NATIONAL SELECTIVE SERVICE

HUMPHREY MITCHELL, *Minister of Labour*
A. MacNAMARA, *Director, National Selective Service*

W-F-21-10-44

ATTENTION
ONTARIO FARMERS & WOODS WORKERS

Read this message from Hon. W. G. Thompson

"Ontario's forest industries are doing a vital wartime job in producing wood pulp, paper, lumber and a variety of other wood products that are necessary to the war effort. It is of the greatest importance that this production should be maintained and even increased but to do this will require more men for work in the woods during the fall and winter months.

"As Minister of Lands and Forests for Ontario I am keenly aware of how great the need is and what an important part woods workers are playing in the winning of the war. There are jobs to be filled in the woods now—jobs that can be filled by farmers who are not required on the farms during the winter or by workers in seasonal occupations.

"National Selective Service has ruled that farmers may work in the woods when they are not needed on the farms. I strongly urge any able-bodied man to go into the woods this autumn if he is free to do so."

Minister of Lands and Forests, Province of Ontario

For WOODS WORK
Apply to:

Your nearest Employment and Selective Service Office; or
Your provincial agricultural representative or fieldman; or
Your local Farm Production Committee; or
SIGN UP with any canvasser representing a pulp and paper company and authorized by National Selective Service. The best thing to do is to go back to the company you worked for before.

Approved: A. MacNAMARA, *Director of National Selective Service.*

5-0

THE PULP AND PAPER INDUSTRY OF CANADA

People who attack men from Quebec for declining to go general service should, therefore, attack men from other parts of the Dominion, even from Ontario, for assuming a similar attitude.

Finest Drink in Any Port

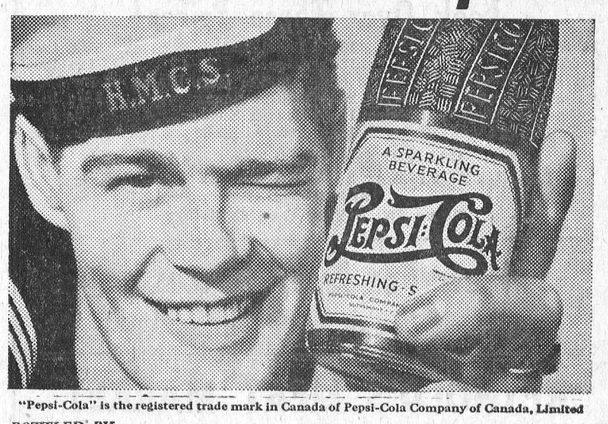

"Pepsi-Cola" is the registered trade mark in Canada of Pepsi-Cola Company of Canada, Limited

BOTTLED BY
PARISIEN BEVERAGES, CORNWALL, ONT.

Under special appointment

NEXT WEEK AT THE
"Picadilly Theatre"
WILLIAMSBURG, ONT.

MONDAY, TUESDAY AND WEDNESDAY



THURSDAY, FRIDAY AND SATURDAY



—also—

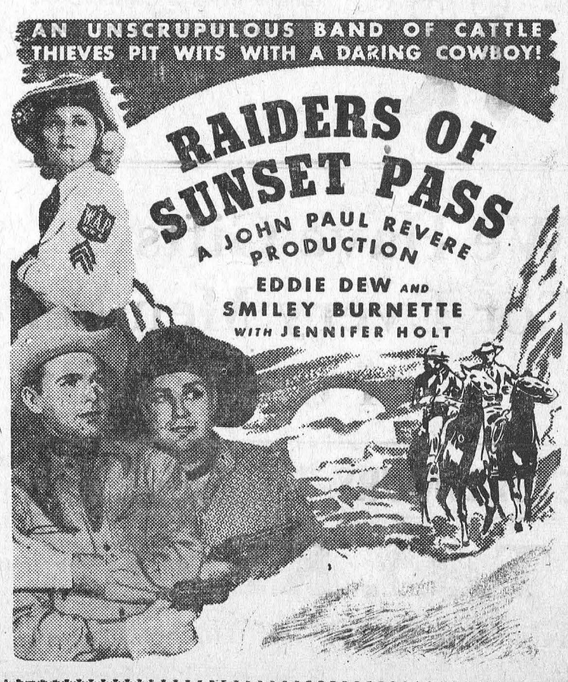

TRY OUR **Grocery Service**

Look Over These Prices!

Mixed Peel	19c	Pearl Barley	6c lb.
Junket	12c	Rice	12c lb.
Lifebuoy Soap	8c	Quaker Corn Flakes	3 for 23c
Palmolive Soap	3 for 20c	White Sugar	8½c lb.
Palmolive Soap, Bath size	10c	Brown Sugar	8c lb.
Gillett's Lye	12c	Iodized Salt	8c

CALIFORNIA HEAD LETTUCE
PEANUT BUTTER AND EXTRA FANCY BARBADOS MOLASSES
Please Bring Your Own Container

Meats For Every Occasion
Always Fresh and Wholesome.

REYNOLD'S MEAT MARKET
Telephone 85 - - Winchester, Ont.

BUY IT HERE!

APPLES
McIntosh, Delicious and Talman Sweets

FRUIT
Oranges, Lemons and Grapefruit

Cream Cheese
Kraft in 5, 2 and ½ lb. pkgs. Maple Leaf and Velvetta in 2 and ½ lb. pkgs. Also OLD CHEESE.

Fresh Vegetables
Turnips, Cabbage, Carrots, Parsnips, Yellow Onions, Celery and Lettuce.

Pastry Flour
Purity in 24 and 7 lb. Bags
Five Roses in 24 and 7 lb. bags.

Canned Goods
Herring in Tomato Sauce, Sardines, Chicken Haddie, and Kam.

SOAP FLAKES Maple Leaf Soap Flakes, Thrift Soap Flakes, Bulk Soap Flakes, Rinso and Oxydol.

McKERCHER BROS.
Telephone 86 - - Prompt Delivery

KEYES'
5c to $1.00 STORE

Ho! Ho! Ho! says SANTA



I'm making my Headquarters at Keyes' in Winchester this year. An advance shipment is on display at the present. I'll soon be there myself with a big cargo. Visit the store often—you will not be asked to buy. We want you to feel this is YOUR STORE where you may inspect our lines without being obligated to purchase.

The Store is filling up with Christmas Presents for old and young.

Courtesy and Satisfaction is our aim.

Only 6 Weeks to Christmas.

The early Buyer gets the choice.

We Have Gifts For Every Member of the Family

STORE HOURS Monday to Friday, 8.30 to 12 and 1 to 5.30 p.m. Saturday 8.30 to 12 and 1 to 11. Wednesday afternoons closed.

T. O. KEYES
Telephone 16 - - Winchester, Ont.

SOCIAL AND PERSONAL

Mr. Jas. Cameron is at present visiting his brother at Matlock, Wash.

Mrs. Lionel Scobie spent a few days last week, the guest of Mrs. John Moffat.

Miss Frances Moore, of Ottawa, was the week-end guest of Miss Lillian Macrillo.

Mrs. Ron. Wilson, of Ottawa, spent the week-end with Mrs. Gerald Morris, of Vernon.

Able Seaman William Barnard, of the R.C.N.V.R., spent the week-end with friends here.

Mrs. Henry Thoms, Joan and Faye, had supper with Mr. and Mrs. Jos. Macrillo and family on Friday.

Miss Willena Beaton, of Westmount, Que., spent a week recently, with her aunt, Mrs. B. McConkey.

Miss Hazel Jackson, who has been nursing in London, Ont., for the past two months, returned home on Monday evening.

P.O. Ward Peterson, who is taking a gunnery course at Charlottetown, P. E. I., spent a few days recently with his parents at Toyes Hill.

Mr. and Mrs. G. Raistrick and family, Mr. and Mrs. E. Anderson and Mrs. S. Raistrick, of Vernon, spent last Sunday at Beachburg, Que.

Miss Mary Bassett, Mrs. McConnell and Master Garth, of Ottawa, spent the week-end with Mr. and Mrs. Leonard Cameron, of Vernon.

Mr. A. A. Casselman was surprised on Wednesday evening last, when three young girls from Williamsburg called at his home and entertained him with a sing-song, and musical selections on the piano. He enjoyed their visit and in appreciation, presented each with a comb of honey. As "Alf" said, it made him feel like a boy again to have those young people, from his native village, providing so much fun and enjoyment.

PUBLIC SCHOOLS OF COUNTY INCREASE WAR STAMP SALES

(Continued From Page 1)

the pace for October. Township averages were: Matilda, 53c; Mountain, 67c; Williamsburg, 55c; Winchester, 60c. The school with the highest average sales were Maple Ridge with $1.94 per pupil. This school has been consistently high month by month. The number of schools reaching or exceeding the minimum objective rose from 18 in September to 28 in October. These schools with average sales per pupil were as follows:

Matilda

Flagg, 50c; Haddo, 98c; Dixon's, $1.56; No. 12, 50c; Hainsville, $1.48; Pleasant Valley, 52c; Stampville, 95c.

Mountain

South Mountain, $1.16; Inkerman, $1.45; Vancamp, 81c; Rosehaven, 81c Harmony $1.44, Mountain Ridge $1.69; Mountain, 84c.

Williamsburg

Archer 67c, Beckstead 54c, Dunbar $1.01, Williamsburg $1.28, Elma $1.02.

Winchester

Cass Bridge 54c, Ormond 92c, Maple Ridge $1.94, No. 10, $1.09, Ninth, 94c, Morewood 53c, Summers $1.20.

Chesterville Public School, 51c.

Can the schools make purchases of $1087.25 for November? If this sum is reached the schools will have averaged $1000.00 per month for the first three months of the present school year. Judging from what he has seen in a number of schools during the past week, Mr. W. J. Stewart, local inspector of Public Schools, says he thinks the schools are going to exceed the above-mentioned sum. Now, girls and boys, put as many quarters as you can into War Savings Stamps during November, and see if you cannot set a record not reached so far for any month!

LOCAL AND DISTRICT NEWS

Baptist Church Note.

Mr. G. Gregerson will occupy the pulpit in the local Baptist Church this Sunday at both morning and evening services.

100 Club Ladies' Night

The local 100 Club will entertain the ladies at their regular Luncheon-Meeting, tomorrow (Friday) evening. There will be no speaker, but a program of entertainment will be presented during the social hour.

Promoted To Major

Word has been received by Mr. W. J. Cass, K.C., and Mrs. Cass, that their son, Major Fred M. Cass, is now on active service in Italy. Major Cass was promoted to his present rank from Captain a few weeks ago.

Next Blood Clinic, Dec. 1st.

The next Red Cross Blood Clinic will be held in Winchester on Friday, December 1st—reserve this date and decide now to be a donor—your blood is urgently needed. A letter of appreciation has been received by Dr. J. J. McKendry, thanking Mrs. Hart Melvin for acting as hostess to the clinic officials during their last visit here. Thanks was also extended to the several clinic helpers and those who donated blood.

Chicken Supper Held.

The Chicken Supper, held in the Orange Hall, Winchester Springs, last Friday evening under the auspices of the Ladies' Aid Society of Knox Presbyterian Church, was largely attended, and the program which followed was greatly enjoyed. Mrs. Philip Walker, President of the Ladies' Aid, and her committee, were responsible for the arrangements of the event, which proved to be most successful.

Married Last Thursday.

The marriage of Mrs. J. Fred Smith, of Winchester, to Mr. Earl Alfred Morgan, of Hallville, was quietly solemnized at St. Paul's Presbyterian Manse at 11 o'clock on Thursday forenoon, November 9th, 1944. Rev. Wallace MacKinnon officiated. The ceremony was witnessed by several intimate friends of the bride and groom.

For her marriage, the bride chose aqua-marine with brown accessories.

Following the ceremony, the happy couple left by motor on a brief honeymoon trip. They will reside in Winchester.

Mrs. Morgan, prior to her first marriage, was the former Sophie Florestine Leduc, of Cornwall. She is the proprietress of the J. F. Smith Co., Drug Store, here. Mr. Morgan is agent for Men's Tailor-Made Clothing, and in the near future, expects to open a Men's Wear Establishment in the vacant store, vacated a few years ago by the Bell Telephone Co.

Mr. and Mrs. Morgan's many friends here extend heartiest congratulations on their recent marriage, with best wishes for the future.

Will Preach at Morewood.

At a recent meeting of the Dundas-Grenville Presbytery, approval was given to the call extended by Morewood United Church to Rev. E. A. Martineau, of the Montreal Presbytery. Rev. Mr. Martineau will take over his duties at Morewood shortly.

Now In England.

Mr. and Mrs Jas. Cameron, of Vernon, have received word that their son, Sgt. Dan Cameron, is now on active service with the R.C.A.F. in England. Their second son, Hugh, is the latest young man from the Vernon district to sign up with the Army. He enlisted a few days ago.

United Church Anniversary.

Anniversary Services will be held in the Winchester United Church on Sunday, November 26th, at 10.30 a.m. and 7.30 p.m. The preacher will be the recently inducted minister of the church, Rev. Norman J. Thomas. Special music is being planned by the Choir, under the direction of Miss Isobel Brown, Organist and Choir Leader.

Will Hold Supper Meeting.

On Monday, November 20th, the men of St. Paul's Presbyterian Church will meet in the Sunday School Hall for supper at 6.45 p.m. The guest speaker for the evening will be Mr. Carman H. Milligan, Mus. Bac., Organist and Choir Director of St. Andrew's Presbyterian Church, Ottawa. Mr. Milligan will speak on the subject, "Sacred Music"

Recovering From Wounds.

Mrs. Annie Coulthart has received a letter from her son, Pte. John Coulthart, informing her that he has made a satisfactory recovery from the wounds he received while fighting in France a few weeks ago. After leaving hospital, he spent nine days' leave in Scotland, and is now back on the fighting front with his unit in Holland.

DISTRICT BOYS HOME FROM OVERSEAS

Among a number of overseas service personnel repatriated to Canada, who arrived at Halifax on a hospital ship on Sunday last, are the following: Pte. M. N. Atchison, who, prior to enlisting, made his home with Mr. and Mrs. F. F. Davidson, of town; Gnr. J. A. Carlyle, son of Mrs. Marie Carlyle, Morewood; Gnr. D. E. Gow, son of Mrs. Lillie Gow, Williamsburg; Pte. J. C. Murray, son of Mrs. Cora Murray, Cardinal; and Tpr. G. L. C. Robinson, son of Mrs. Sadie Robinson, of Morrisburg.

Mr. and Mrs. Davidson have been informed that the train conveying Pte. Atchison to the Capital would arrive in Ottawa today, and they will be present at the station to greet him.

Has your Subscription expired?

Good News!
FOR FOLKS WITH SNIFFLY **Head Colds**



Special Double-Duty Nose Drops Works Fast Right Where Trouble Is!

Quick relief from the sneezy, stuffy distress of head colds is what you want. So try Va-tro-nol—a few drops up each nostril—to soothe irritation, reduce congestion. You'll welcome the relief that comes! Va-tro-nol also helps prevent many colds from developing if used in time. Try it! Follow directions in folder.

VICKS VA-TRO-NOL

BROADCLOTH 25c Yd.
8 New Pieces Just In.

Leather SKI CAPS **$1.50**

Mens Felt Boots $3.50

New Quaker Rugs
JUST ARRIVED. Mostly All Sizes.

Boys' PARKA JACKETS $9.95 each.

STORE HOURS
Daily 8 a.m. to 5.30 p.m. Saturday, 8 a.m. to 11 p.m. Closed Wednesday afternoon and closed every noon-hour.

BESSIN'S

NOTICE!

Taxpayers of Winchester Village are reminded that the Second Instalment of 1944 taxes falls due on December 1st, and must be paid on or before that date to avoid penalty and interest charges. Pay your taxes when they fall due and avoid the extra charges.

E. M. SHAVER,
Tax Collector.

To prevent water pipes from freezing, mix equal parts of glycerine and melted paraffin and paint the exposed pipes with this solution.

BORN

At Inkerman, on Friday, November 10th, 1944, to Mr. and Mrs. Dwight Baldwin, a daughter—Linda Marilyn.

WANTED

HENS—A number of yearling Leghorn Hens. Please reply by letter. Apply to Ken. Richardson, R. R. 1, Mountain. 28p.

Visit Our Store
It will be well worth the time. Here you will find a wide variety of Gifts for Everyone.

XMAS GREETING CARDS
2 for 5c, 5c, 10c, 15c and 25c each

SPECIAL WHITE CUPS and SAUCERS **2 for 25c**

Pictures Make Fine Gifts

GENUINE PLASTIC PICTURES
Three Dimensional
Size 6 x 7 Inches 79c
Size 7¼ x 9¼ Inches 99c
Size 10 x 12 Inches $1.29

SILHOUETTE PICTURES
6½ x 8 Inches 75c
4½ x 5½ Inches ..... 75c pr.

HAND PAINTED PICTURES
Flowers and Birds
9 x 11 Inches $2.25

FRAMED PICTURES
A Wide Variety of Scenes.
5 x 6 Inches ..... $1.00 pr.

MOTTOES Religious or Comic **30c, 35c, 50c, 80c**

PLASTER PARIS PLAQUES 60c to $1.75

Duncan's Store
Telephone 56W. - - Winchester, Ont.

PHONE 109
MacDONALD'S HARDWARE

FALL NEEDS

COW TIES
HALTER SHANKS
STABLE SHOVELS
MANURE FORKS
STABLE BROOMS
HORSE BLANKETS
LITTER CARRIER and
WATER BOWL REPAIRS

HOUSEHOLD NEEDS

STOVE CEMENT
WEATHER STRIP
STOVE PIPES
SCRUB BRUSHES
CHIMNEY SWEEP
FURNITURE POLISHES

GRINDERS
Woods and Beatty Bros. Oat Grinders and Rollers.

W. C. MacDONALD
Hardware & Farmer's Supplies Winchester, Ont.
JOHN FADER, Salesman.

How About That Family Gift?

When planning your gift list for Christmas, don't neglect to add something for the home—Mother will appreciate that. In spite of the restricted lines of home furnishings, we still have on hand many items that make beautiful gifts—but don't put your shopping off too late, or you may be disappointed. Come in today and see what we have to offer, and remember, Gifts of Furniture are lasting gifts.

J. L. DIXON, Furniture Dealer
Funeral Director— Ambulance Service
TELEPHONE 13 - - WINCHESTER, ONT.