THE WINCHESTER PRESS

VOL XLII — WINCHESTER, THURSDAY, MAY 3, 1928 — NO 1

Seed Grain

Huron and Marquis Wheat
Alaska and Banner Oats
O. A. C. No. 21 Barley
Silver Hull Buckwheat.

Seed Corn

We are handling the leading varieties of both Flint & Dent Corn at very reasonable prices.

All These Seeds are Inspected & Graded NO. 1

FENNELL & WALLACE, Winchester, Ont.

GOOD YEAR TIRES

Our Spring stock has arrived and is on our racks. We have all sizes and prices to suit the customer. Good-Year Tires are the best. The automobile of today is equipped with Good-Year tires more than any other tire in Canada.

WILLARD BATTERY

You will need a new battery for your car this spring. Come to our garage and buy a Willard. The best battery on the market and has the largest sales. We have them at all prices.

MELVIN'S GARAGE, Winchester, Ont.

Cloverdale Farmers' Club.

MEMBERS ATTENTION!

Shipments of Alberta Coal to Ontario are scheduled to commense April 15th and to continue for three months. Members desiring this coal will have to order their supply during this period. Arrangements for securing direct from the mines supplies the best grades of coal which we have tried out on this market and found satisfactory. It is the duty of every club member to make an effort to develope our own Canadian product.

H. STOODLEY, Pres. THOS. STOBO, Sec'y.

HEADQUARTERS FOR

BETTER USED CARS

Large Selection of Reconditioned Cars Now On Display.

PONTIAC TWO-DOOR SEDAN, Low Mileage, Perfect Condition **$800.**

STUDEBAKER LIGHT SIX TOURING Like New **$575**

FORD TUDOR, Late Model, Almost New.

BUICK SEDAN 1927 TWO DOOR Run Only 7000 Miles **$1350**

ESSEX Sedan, 1927 madel, run 1200 miles

3 FORD TOURINGS, with starters, $125 each.

CHRYSLER 50 Coupe, low mileage, $700.

BUICK SEDAN 1926 FOUR DOOR A Bargain At **$1100**

AND 20 OTHERS

For Further Information Call, Phone or Write

W. H. Fetterly & Co.

Morrisburg - - - Ontario

Our Column

Anyway, we hear no complaint of dry cisterns and wells.

Everything is late this Spring, except the assessor with his tax slips.

Hart Melvin says his only trouble is to get "Chevs" to fill his orders.

There is a fortune for the person who will invent an easy way of locking a car so that it cannot be tampered with or stolen.

Barber: "Will you have anything on your face when I'm finished?"
Customer: "Well, it doesn't seem likely."

Brockville is to have a new $300,000 hotel. Good for Brockville. What it does it does well. Its only failure seems to be its annual Agricultural Fair.

A "Jack the Hugger" has been arrested at Smiths Falls and given a six months sentence. Winchester is reported to have not only a Jack, but a George, Bill, Dick and Tom huggers. So far no serious complaints have been laid against them.

According to an American Magazine more men then women attend church on Sunday. The fact is that men are so accustomed to being preached at that going to church on Sunday makes little difference to them.

So far the season has not been favourable for the sale of ice-cream. But our merchants who deal in it are not taking chances, and have provided every modern means to supply those who love the dish, that cools but does not intoxicate, with all their requirements.

There is but one straight road to success, and that is merit. The man who is successful is the man who is useful. Capacity never lacks opportunity It cannot remain undiscovered. because it is sought by too many anxious to use it.—Bourke Cochran.

The boys and girls who learned team play on the baseball diamond or at other good, wholesome, organized sports make better citizens than those who never have time to engage in games. Encourage the young folks in their carefully directed sports and give them time to take part.

No person admires the man who has plenty of money in the bank, yet appears on the streets in dirty ragged clothes. And no one can admire a town or village that will allow its streets and walks to appear unkept, dirty and neglected in order to save a few dollars of municipal expenditure. Every citizen worth while wants its town to look well kept.

The story of a trapper's life is a very interesting one but it is passing strange that with the wonderful twentieth century accomplishments of science on earth, in the air and under the sea no person has devised a means of catching fur-bearing animals except the decidedly in-human and old-fashioned steel trap in which creatures that are often harmless must spend many hours of terrible torture says the Arnprior Chronicle.

A Missing Boy

A little boy, Donald Montpetit, of Iroquois, has been missing since last Friday. He was playing with other children near the river, and it was concluded that he fell in and was drowned. The search for the body has been unavaling. It is now thought he was kidnapped by a band of gypsies seen in that locality on that day, but as yet no trace of him has been found.

BOWLERS MEETING

A meeting of the Lawn Bowling Club will be held in the Royal Bank on Saturday at 3 o'clock in the afternoon, to hear report of grounds committee and plans for season. All interested are urged to be present.

W. J. Cass, Pres.
H. L. Lee, Sec'y.

Home Ties

The title is attractive but not any more than the play that will be put on in Lannins Hall to-morrow (Friday) night by the Chesterville Dramatic Club. The play was presented in Chesterville two weeks ago and scored a tremendous success. Demands for its presentation re numerous, and Winchester people who enjoy a play will be well repaid for their attendance. The admission is only 35c and children 25c. A good orchestra will be in attendance.

Free Salvation

A colored preacher had just concluded a sermon on "Salvation am free" and announced that a collection would be taken up for the benefit of the parson and his family. A member in the audience objected to the paradoxical nature of the proceedings and received this bit of negro logic in response:

"S'pose yo' was thirsty an' come to a river. Yo' could kneel right down an' drink your fill, couldn't yo'? An' it wouldn't cost yo' nothin'. Dat water would be free. But. s'posin yo' was to hab dat water piped to yo' house, yo'd have to pay, wouldn't yo'. De salvation am free, but it's de habin' it piped to you dat yo' got to pay fo'."

Births

At Vernon Ont., on Sunday, April 29, 1928, to Mr. and Mrs. Issac Duncan (nee Laura Harten), twin boys. All well.

At Winchester Springs on April 23, 1928, to Mr. and Mrs. Alvin Steele, a son.

At Winchester Springs on April 23, 1928, to Mr. and Mrs. Robert Kirkwood, a son, Robert Keith.

LOCAL AND GENERAL

Mr. Robert M. Keeler, a prominent citizen of Prescott, a brother-in-law to Mrs. Thomas Irving, died last week in his 73rd year.

There will be a celebration of Holy Communion in St. Matthias' Church next Sunday at 10 30 a. m. Sunday School at 3 p. m.

A number of our music loving citizens went in to Ottawa last Saturday to hear the Celebrated Cleveland Symphony Orchestra. They were well repaid for their trip.

Constable McCrea is looking after those who carry 1927 license plate on their cars He don't want to get any one into trouble, but "law is law" and the Constable will catch you if you don't watch out.

Mr. H S. Carkner received word on Tuesday that his sister Elvira, Mrs. Wesley Steele, of Los Gatos Calif., had passed away. She leaves to mourn her loss besides her husband and adopted daughter, three sisters and four brothers.

Jacob Erratt, of Moose Jaw, Sask., who was a native of the Melvin Settlement, and at one time Mayor of the city of Ottawa, died on Saturday last He was in his 80th year. When in Ottawa he carried on a successful furniture business.

I expect a car of certified seed potatoes, Irish Cobblers, to arrive about 1st week in May. Prices will be very reasonable. A. W. Beach.

Three railway men, named M. M. Catarine, engineer, M. McKenzie, fireman, and D. R. Wood, brakeman, were killed in an accident at Bolingbroke, about 30 miles west of Smiths Falls. The men were all residents of Smiths Falls.

A Kemptville man named Wilson Moffatt, who was working on the Prescott highway, was struck in the back by an Ottawa car driven by A. D. McCrea, on Saturday morning last, and died from injuries received. An inquest will be held.

Breaks Leg Second Time

After several months in a hospital at Brockville with fractured leg due to a motor accident, Ralph McIntosh, of Kemptville, was discharged only to step on a small stone when leaving his car at Morrisburg, to fall and to break the same leg in three places. He is now once more in the hospital at Brockville.

Baseball Meeting

A meeting to organize the baseball club for the coming season, will be held in J. L. Dixon's Hall, Church St., on Friday, May 4th, at 7 p. m. sharp. Any person interested is urged to be present.

Another Surprise

Sunday morning brought a big surprise to the people when they looked out and saw the earth covered with a mantle of snow fully an inch deep. It is not often that this section is visited with such evidence of winter at the last of April, but this is an age of surprises, and spring has brough many. While we have given up all hope of an early spring. we are yet hoping for a late fall.

EGGS **I have taken over the Egg Candling Room in connection with T. O. Keyes' Store, and am in a position to handle any quantity of eggs. My prices up till Saturday are Extras 28c, Firsts, 24, Seconds 20c. According to law all eggs must be graded. I will pay the Highest Prices at all times.**

JOHN FADER.

Mrs. Glassford Dead

Word was received here on Saturday last of the passing of Mrs. Glassford, widow of the late Rev. R. J. M. Glassford, who for some years was the pastor of St. Paul's Presbyterian Church Winchester. Mrs. Glafsford had not been in very good health for some time past, and her death was not uuexpected. Durning her residence in Winchester Mrs. Glassford made many warm friends and her death has caused deep sorrow. She was an aunt of Mrs. Ralph Ault of Montreal.

Alexander Street

There is a small drain on Alexander Street. It is intended to drain the cellars of the homes on that street. Every Spring it gets plugged, and has to be dug up in several plaees before the stoppage is discovered and removed. The drain is located inside the present cement walk. and lawns have to be dug up, and the work of a season in trying to improve and beautify the street is destroyed. This is poor economy. The present drain never was and never will be any good. Why not build a new one inside the walk and be done with it. It would mean money saved in the end.

Late Mrs. Hitsman

After a lingering illness, borne with christian fortitude, Mrs. Philip Hitsman passed away while a patient in the Cornwall Hospital, on Monday morning April 30, in her 73rd year. The late Mrs. Hitsman was born in Winchester and lived her life here. She was a woman of tender heart and kindly disposition, a member of the United Church and of the Missionary Society. She is survived by her husband, three brothers, John Hanes of Winchester, James Hanes of Ottawa, and Ben Hanes of Inkerman, and two sisters, Misses Mary and Minnie, both of Winchester. Three sisters predeceased her years ago. The funeral service was held in the United Church, on Wednesday afternoon, conducted by Rev. Mr. Waddell, and was largely attended. The remains was interred in Maple Ridge Cemetery.

LOCAL AND GENERAL

Mr. H. S. Carkner, Maple Ridge, is at present off the active list and retired to his room out of deference to the formalities of "The Mumps."

Mr. Albert E. Holmes, Winchester Springs, was operated on at the Cornwall Hospital on Monday last for appendicitis and is reported progressing favourably.

The Press, with many other friends, extends congratulations to Miss Erma Beach who successfully passed her exams at Queens University, taking her degree in Commerce.

Little Georgena Barkley, daughter of Mr. and Mrs. Walter Barkley, had the misfortune to fall and sprain her ankle and break a small bone in her foot one day last week. We hope for a speedy recovery.

Word has been received of the death of Jackson B. Dickey, which occurred at Hampden, Mass., after but one day's illness. He was a son of the late William Dickey of Dunbar, and spent his boyhood days there.

Mr. K. Helmer attended a banquet at Cornwall last Friday night, when a cup, donated by the directors of the Mutual Life Insurance Co. to the district writing up the largest amount of Insurance, was presented to Mr. A. C. Fetterly the district agent.

"The Simple Elements of a Good Life' was the subject of a very inspiring address given by Rev J. A. Waddell at the Young People's meeting in the United Church, on Monday evening. Some of these are, Faith in God. Reading of Good Books. Work a great blessing though not always considered as such, Mognaminity, Gratitude, Praver. In speaking of gratitude Mr. Waddell made specific reference to the late Miss Susie Annable, as one whose influence among us had been inestimable. And yet how few ever expressed even words of gratitude to her personally, much less showed more tangible appreciation. Let us all be more liberal with our expressions of gratitude while those who are worthy can know they are appreciated.

W. C. T. U. FOOD SALE

The W. C. T. U. will hold a food sale on Saturday, May 5th at the home of Mrs. Norman Beach. Come and get some of the delicious home cooking.

Keep A Close Watch

We notice by our exchanges and by the daily paper that there is an epidemic of small town robberies. Clothing stores are the usual victims, because clothing can be easily carried away and disposed of. Last week two towus in this eastern section were visited and stores robbed. It is better to lock up before than after the horse is stolen is an old adage that can well be applied.

Sid Chaplin in the "Better Ole" Something to make you laugh. A good clean screen production that old and young will enjoy. Played to crowded houses in all the best city theatres. At Lannins Hall, Saturday and Monday nights, May 5 & 7. Usual prices.

Getting Ready For Work

Contractors Sullivan & Son, of Arnprior, are getting everything in readiness to commence work on the new Public School The Arnprior Chronicle of last week says: "Messrs Maurice Sullivan & Son are achieving something of a reputation as builders of high-class schools. They have erected these buildings in all parts of the country and in every instance the utmost satisfaction has been given, in fact Messrs Sullivan have never had a dispute with a school board. The building will not be unlike the Arnprior new public school in appearance; it will be pracically square with six class rooms, library and assembly hall and will be equipped with all modern conveniences.

Oddfellows at Morewood

There was an invasion of Oddfellows at Morewood on Monday night, all from Winchester, and they had a great time. They were warmly welcomed, gladly received, and abundantly fed by the good people of Morewood. They went down to put on a 3rd degree, but it was in the 4th degree that they did their best work. After the lodge work and banquet, the usual toast list was proposed and responded to, there being many brilliant flashes of wit and humor. Those who went down from here so far as the Press can learn are, Messrs Carl Rice, Wm Carkner. Alan Summers, F. A. Coons, Karl Helmer, Jay Quart, J. F. Gibson, Jas Utman, A. Suffel, John Fader, Martin Fader, Chester Timmins, Sandy Hitsman, George Johnston, Roy Annable, Ernie Gilroy, O. Pierce and H. Edgerton. They returned home early Tuesday morning high in their praises of the hospitality of the Morewood Oddfellows.

Confirmation Service

On Wednesday, May 2nd, St. Matthias Church received a visit from the Lord Biohop of the Diocese, who came to administer the sacred rite of Confirmation. The altar was beautifully adorned with carnations and the service was very impressive. The choir of Holy Trinity Church, Chesterville came over to assist in the singing and the cross bearer was Mr. R. H. Thatcher of South Mountain. The church was filled with a reverent congregation and the Bishop's address was followed with close attention. The four confirmed were Harold Lee, Jack VanBridger, Jean VanBridger and Vivian Lee. In the course of his address the Bishop pointed out the scripture basis for the administration of confirmation, going on to say that the function of the church was to teach and the Bible to prove. Then speaking in particular to the candidates he reminded them of the gifts of the Holy Spirit, which were given them in their spiritual life. Finally he commended them to the practical side of this life, that of prayer and Holy Communion. Then followed the singing of the Veni Creator, after which each candidate knelt before the Bishop to be confirmed. This was followed by his blessing.

SOCIAL AND PERSONAL

Mrs. Victor Duchesneau is spending a few days with her sons at Vernon.

Mr. Roy Barkley and Howard E. Biccum were in Montreal on Saturday.

Mrs. J. T. Elnaugh is spending a few days the guest of Mr. and Mrs. J. Wright of Ottawa.

Mr. and Mrs. B. Carr, moved to the summer home a few miles west of Morrisburg, on Tuesday.

Mr. Bert Wheeler, of Ottawa, spent the week-end at the home of Mr. and Mrs. J. T. Elnaugh.

Mr. and Mrs. W. W. Bellinger, of South Mountain, spent Monday with Mr. and Mrs. F. A. Fawcett.

Miss Bertha Smith and Miss Nettie Hill, of Ottawa, were guests of Miss Emma Earle on Sunday.

Mrs. Will McIntyre, of Mountain, spent the first of the week here with her parents Mr. and Mrs. J. L. Mill.

Miss Marjory Goodfellow, R. N., of Toronto was the guest of her cousin Miss Helen Smith, last week.

Mr. and Mrs. Will McIntyre, of Mountain, spent Sunday with the latter's parents, Mr. and Mrs. J. L. Mill.

J. L. Mill attended the Presbytery of the United Church, which was held at Jasper on Tuesday of this week.

Mrs. Ernest Palmer and little son Jackie, of Smiths Falls, is visiting her parents at Inkerman, Mr. and Mrs. Wm Prunner.

Mr. J. T. Elnaugh has returned to Ottawa, where he is working for a while, after spending Sunday at his home here.

Mr. E. Burleigh received word of the death of his brother James H. Burleigh, Edmonton, Alta. Died suddenly April 25 1928.

Mr. and Mrs. Floyd Riddell left for Montreal, Quebec, on Monday, to sail another season on the S. S. Norman B. McPherson.

Mr. Wm Prunner, of Inkerman, has returned home from the Ottawa hospital after an operation. He is progressing fauourably now.

Miss Janie Sprole and Mrs. T T. Sprole of Vankleek Hill, spent the week end with their cousins, the Misses Nellie Tweed and Helen Darling.

Mr. and Mrs. Jas. R. Barkley and little son Dwight, of Ottawa, are spending a few days with the former's parents Mr. and Mrs. Geo. Barkley.

Mr. and Mrs. Matthew Reid spent the first of last week visiting the latter's sister in Waddington, and his nephew and niece at Norwood, N. Y.

Mr. A. Sweet went in to Ottawa on Monday to attended the funeral of the late E. Butterworth, an old friend and one of his close Masonic friends.

Mr. and Mrs. O. D. Casselman, of Chesterville, who spent the past year in California, have returned to their home, both feeling in the best of health.

Rev. Mr. Butcher has sufficiently recovered from his recent illness to be out and about again, and his many friends are pleased to see him out walking again.

Mr. and Mrs. Melvin Dawley and Mr. T. D. Hamilton motored to Cornwall on Tuesday, bringing Mrs. Hamilton home with them, much improved in health.

Mr. and Mrs. J. C. Lazier, of Gonzales, Calif., and little son are guests at Maple Grove Farm, Mountain, having arrived there on a visit to their friends this week.

Mr. A. E. Goodfellow returned home yesterday from a brief visit to his parents home at Thornberry. Mr. Goodfellow's father, who has past his 90th year, is in delicate state of health.

Callers at the home of Mr. Saul Shaver's on Saturday were Mrs. Glasgow and Mrs. Wm. McConnell, of Morkwood, and on Monday Mr. and Mrs. Amond McConnell, of Morewood,

Mr. and Mrs. Russel Swerdfeger and little son Arnold, also Mr. Will Swerdfeger, of Morewood. spent Monday at the home of Mr. and Mrs. Geo. Barkley, Mrs. Barkley returning home with them for a few days.

Dr. and Mrs. Bruce Rose and children, of Kingston, were the guests on Sunday and Monday of the former's mother, Mrs. E. J. Rose, before starting on a motor trip to southern Alberta. They will spend some time in Winnipeg, where the Royal Society, of which Dr. Rose is a member, meets this year.

Fined $5 and Costs

A case of assault and unpaid wages was tried before Magistrate McCormick here this week, the parties coming from the vicinity of Chesterville. The assault charge was upheld and a fine of $5 and costs imposed. The wages case was dismissed.

CONCERT POSTPONED

Owing to unavoidable circumstance, the B. Y. P. U. Concert advertised for May 8th has been indefinitely postponed.

Philosophy Of Life

When a man is little, the big girls kiss him; when he is big, the little girls kiss him.

If he is poor, he is a bad manager; if he is rich, he is dishonest.

If he needs credit, he can't get it; if he is prosperous, everybody wants to do him a favor.

If he is in politics, it is for graft; if he out of politics, he is no good to his country.

If he doesn't give to charity, he is a stingy cuss; if he does, it is for show.

If he is actively religious, he is a hypocrite; if he takes no interest in religion, he is a hardened sinner.

If he gives affection he is a soft specimen; if he cares for none, he is cold-blooded.

If he dies young there is a great future for him; if he arrives at old age, he missed his calling.

Notice

I buy all kinds of old hens at highest market prices, also doing moving, etc, with my truck at reasonable rates. Apply to Morris Ross
16tfc Phone 171

FLORA'S ICE CREAM PARLOR

At Your Service NOW.

Don't fail to call at Flora's for a Dainty Lunch, an Ice Cream Soda or a Delicious Sundae.

All ingredients will be absolutely pure and of the finest quality.

Choice Fruits, Selected Nuts and Pure Syrups will make our Sodas and Sundaes famous.

We are Waiting to Wait on You.

L. FLORA, Winchester
Telephone 33 Prompt Delivery

Winchester Baptist Church

PASTOR—Rev. Ernest Butcher.

SUNDAY, MAY 6, 1928

Sunday School at 10 a. m.

Service at 11 a. m.
"The Mark of the Disciple."

Service at 7.30 p. m.
"David's Trial."

Strangers and Visitors Welcomed.

The Needlecraft Store

New Spring Goods arriving, including Silk Hose in the latest shades. Rayon Knitted Vests and Bloomers in the famous "Servus" make. Beautiful cut work Pillow Cases and Refreshment Cloths and Serviettes. Stamped Door-Bell Aprons, something new and easy to do. You will certainly want one of the New Smocks.

IDA F. GARDNER

GOOD SHOE REPAIRS

Boots, Shoes and Rubbers repaired and resoled. All work done to please you at moderate prices. A share of your valued patronage solicited.

W. WORKMAN,
Main Street, - Winchester.

CEMENT

I have just unloaded a car of fresh cement. You will find our prices and quality right.

Our stock of Culvert and Drain Tile is complete. Special delivered price on both these lines.

A limited quantity of P. E. Island Potatoes for sale.

A. W. BEACH
WINCHESTER -- ONT.

For Sale

GLADIOLI for sale, choice bulbs, mixed colors, 50c per doz., $3 per hundred.
Wm. Dickson
50-5p. Winchester

For Sale

Good driving horse. Anyone may drive it. Apply to Ernest J. Merkley
Winchester.

GLADIOLI

Choice mixed Gladioli Bulbs for sale. 30 for $1.00 postpaid.
Fred S. Broder,
Morrisburg

For Sale

Six young Milk Cows, to freshen shortly. Apply to
Alex Meldrum,
52-2p. Ormond, Ont.

Furniture Repairs

Furniture upholstered, repaired and refinished. Newest colors and patterns of fabrics. J. H. LARUE. 1-3p

Boarders Wanted

Boarders wanted. Apply to
Mrs. N. Bowman, Gladstone St,
1-4c Phone 171

Found

A small sum of money on Mouday morning, April 23rd. Owner may have same by proving property and paying expenses. Apply at Press Office

Card of Thanks

Mr. and Mrs. T. D. Hamilton wish to thank their many friends and neighbours for their kindness and letters of sympathy, also the W. M. S. of the United Church for the flowers sent during Mrs. Hamilton's stay in the hospital.

A GERMAN COLONY

Located on Farm Twenty Miles North of Winnipeg—A Community Effort.

A settlement movement of more than ordinary interest which took place in 1927, in which the Canada Colonization Association had a hand, was the establishment of the Schneider Colony of German settlers in Manitoba. A group of German agriculturists with an objective of individual farm ownership and independence is furnishing a novel illustration of co-operative effort in pioneering. Looking to ultimate farm management and operation as individuals they are working to this end in a community as the most effective means of meeting the problems of the first years of settlement.

The colony was born of the planning and enterprise of Dr. Fritz Schneider and actually established and fostered by him. Actuated by a desire to aid his fellow-countrymen in the agricultural depression of the post-war period, Dr. Schneider conceived the idea of forming such a colony, and after making a close study of conditions in many countries decided upon Western Canada as best suited to the German emigrant, having regard to its climate, agricultural opportunity, and social conditions. He then returned to Germany to gather together his colony.

In March, 1927, he was back in Manitoba with thirty families, comprising nearly one hundred persons, from the Black Forest area and other districts of Germany, all agriculturist, all keenly desirous of securing lands of their own or expanding their farm activities beyond what had been possible in the homeland. To achieve this most rapidly and soundly with their limited financial resources the enterprise was to be launched by community effort. That more rapid initial progress might be made they pooled their capital, amounting to $40,000, and their effort, says Agricultural and Industrial Progress in Canada.

The farm the colony occupied contained 3,124 acres, and though it had been partially cultivated, years of neglect left it in such a shape as to present the new settlers with many problems.

In the first year of operation, farmers have lived together in the community house they erected or temporary cottages and took their meals in a community dining hall. They held horses and machinery in common and worked together under one management as on a large agricultural estate. All expenses came out of the common till and all revenues went back into the common fund. Purchasing has been done by the management, and by reason of the quantity buying of groceries, agricultural implements, etc., the community has been able to secure substantial reductions and make large savings. Selling has also been carried out on the same plan, and while necessarily limited in extent, promises to work out with equal efficiency.

Of paramount value in this manner of settlement have been the increased educational, social and religious facilities. The intensive settlement lends itself to much more satisfactory schooling and the establishment of winter classes for the mastery of the English language, in which the new settlers have exhibited themselves as most anxious to attain perfection. The greater amenities of social intercourse are obvious as are also those for the practice of religion under one minister.

THE DOLPHIN.

Are Under Protection of Australian Government.

If you happen to find yourself on the coast of New South Wales, you mustn't kill the killers, says Answers. These strange sea beasts, which are the fiercest members of the dolphin family, are under Government protection.

They have won their "safe conduct" as the result of the activities of three of them, who have attached themselves to a whaling station at Twofold bay. Whenever they sight a whale, they drive it towards the shore—worrying and biting it if it tries to get away—until it reaches shallow water and falls into the hands of another enemy—man.

Then, for services rendered, the dolphins receive their reward — the tongue of the whale, the only part of it they care for. That eaten, they are off again to look for another victim.

It is a strange partnership, but one that is very satisfactory to all concerned, and the dolphins have certainly earned their immunity from human attacks.

This is not the first time, however, that dolphins have enjoyed Government protection. Pelorus Jack, most famous of the family, who used to "pilot" vessels through French Pass, between Wellington and Nelson, New Zealand, had a similar safe conduct..

The Three "R's."

In reading, writing, and arithmetic, Scottish schoolchildren surpass their English and American rivals, judging by recent tests, says Answers. These proved that a Scottish boy aged ten can spell as well as a London boy of twelve.

To Manufacture Paper Board.

Fraser Companies, Limited, will erect a mechanical pulp mill at Edmundston, N.B., during the present year and before the close of 1928 will be manufacturing paper board.

The Peerage.

Thirty-seven peers and thirty-one peeresses died in Great Britain last year; while three baronies and seven baronetcies became extinct, seven new peers and thirteen new baronets were created.

GERMANY'S AIM.

First Passenger Airship Service Over Atlantic.

"LZ127 will be ready about four months before the first British airship."

Such is the reply that comes from Friederickshaven, on the shores of Lake Constance, to Commander Burney's recent statements as to the dramatic race now in progress, between Britain and Germany, for the carrying out of the first passenger airship flight across the Atlantic.

Dr. Eckner, who, with money raised by public subscription, is responsible for the construction of Germany's super-airship further is quoted as having said:

"The work has made such progress we can reckon on the completion of LZ127 by the beginning of May."

If this estimate is realized, it is expected that, after the minimum possible number of trial flights over the continent, the new Zeppelin will make its first aerial voyage across the Atlantic in August next. It is planned to continue the journey from North to South America without an intermediate landing.

LZ127 has a gas capacity of 105,000 cubic metres and will be able to cover 3,750 miles without having to land. Given favorable weather conditions it expects to make the North Atlantic crossing in from 60 to 80 hours, and the crossing to Buenos Ayres, South America, in from 90 to 100 hours.

The claim for the Zeppelin's speed and radius of action is largely based on a revolutionary method of fuelling, designed to reduce the weight which must be carried for this purpose. The airship motors are to be fuelled with a new gas mixture no heavier than air which will be stored in great quantities in compartments in the body of the airship. It is claimed that by this method, for long voyages, a dead weight of 30,000 kilograms will be saved.

Day and night shifts are working at Friederickshaven, and Commander Burney's statements have intensified the efforts being made with a view to Germany winning the dramatic race for the first passenger airship flight across the Atlantic.

A FAVORITE OF KINGS.

Rosalind Thomsen Was Once Famous Actress and Singer.

Rosalind Thomsen, who dies recently in Copenhagen, was once a famous actress, and the favorite of kings.

A romantic episode marked the beginning of her meteoric career. A slim, blue-eyed naval cadet, appearing one day in the ante-chamber of King Frederick VII. of Denmark, pushed a way through the crowd of courtiers to the king and announced that "he" was a girl named Rosalind Thomsen. She revealed her ambition to become an actress and to appear at the Royal Theatre in Copenhagen. She had donned the cadet's costume, as otherwise she would never have been able to reach the king.

King Frederick interested himself in the girl and helped her to realize her ambition. Her success was instantaneous, carrying her at once to the favor of the public. She made the acquaintance of Bjornson, who wrote a play and love songs for her.

Hans Andersen was another friend of hers. He gave her introductions to Germany, where she won the favor of the Mad King of Bavaria. Then she migrated to Sweden, where another king, Oscar II., became attracted by her. In the early eighties her voice broke and she married a brush manufacturer named Bosse. Penury and failing mental powers darkened her last years.

A NOVEL MAP.

Fascinating Idea For a Map Approved by Mussolini.

The map is to be in relief, but is not to be hung on a wall. It is to be planted in a lake in the garden of a Romanvilla, where the water will represent the Mediterranean.

It is to be such a big map that all the mountains of Italy, from the Alps and the Apennines to Cape Passaro, can be put in, and everything else is to be modelled to scale—rivers, lakes, railways, and cities old and new. Lake Nemi, where the Emperor Caligula's sunken galleys are, will be there, and so will Venice with its canals, and Siena, and Florence, and all the hill towns, and those which glitter in the plain.

So the young Italians will be able to walk round the lake, which is in the grounds of the Villa Umberto, and in a few minutes see what the land they were born in is like and the many reasons it gives them to be proud of it.

Will Seek Lost Babylonian City.

An archeological expedition to search for relics of ancient Babylonian and Assyrian civilization has been organized by the Toledo Museum of Art.

The expedition is directed by Dr. LeRoy Waterman, professor of semitics at the University of Michigan.

Dr. Waterman will attempt to locate a lost city of antiquity, which flourished in this region for a considerable period, and which is referred to many times in literature and ancient documents. The position of the lost city is known approximately.

If the site of the city is identified, it is believed that excavation there will yield a wealth of pottery, tablets, terra cottas, and perhaps architectural and sculptural fragments.

To Study Children's Ills.

An anonymous philanthropist has promised the University of California $5,000 a year for the rest of his life to be used in studying the prevention of children's diseases.

The Fool's Speed.

A fool can do more damage in a minute than a wise man can undo in six months.

A QUEER LAKE

Lake Ursu Has Its Waters In Strata or Layers—Man Has Had a Good Deal to Do With Its Making.

What is probably the strangest lake in the world is to be found in Transylvania in Eastern Europe, says a writer in "Overseas."

Lacul (Lake) Ursu is a freak.

Man has had a good deal to do with its making, for without him the lake would not have come into existence at all, but it is nature that has done and continues to do most of the work that gives this sheet of water its unique and event mysterious character.

It is by no means a great lake as regards extent; indeed, it is distinctly on the small side, but there is no other which presents the same extraordinary features, though there is another lake in its immediate vicinity, called Lacul Negru, which in a measure is like it.

Ursu is a salt lake, but the world has a number of salt lakes large and small; none of these, however, has its waters in strata or layers, if they may be so styled, as has Ursu, and it is this very remarkable fact that differentiates it from all the rest.

On the top there is a stratum or layer of fresh or "sweet" water, which is just a trifle brackish and just a little tepid.

Below this stratum, which is shallow, comes a stratum, almost hot water, highly charged with salt. Still lower down is a third stratum of icy cold water of dense brine going down to the bottom of the lake. It is this fantasy of temperatures that makes Ursu the strangest of all lakes.

Lacul Ursu, which may be expressed in English as Bear (Latin, ursus) Lake lies almost in the centre of the highlands of Transylvania. Perhaps it may be well to recall the fact that whereas Transylvania belonged to Hungary in the Dual Monarchy which vanished after the Great War, it now forms part, and a very considerable part of Greater Rumania, the Rumania which, with this addition and that of the Bukovina, Bessarabia, and the Banat, is twice as large as was the "Old Kingdom," that consisted of Walachia, Moldavia, and the Dobrudja.

The great bulk of the population of Transylvania, has been Rumanian for many centuries, but in some districts of the country, there are old German and Magyar settlements, their chief strength being found in the cities and towns, as in Brassov, formerly known as Kronstadt. Lake Ursu, to keep its Rumanian name, is situated in a region that is typically Rumanian, the country of Maures Turda, as it is peopled by sturdy Rumanian peasantry, who in essentials differ very little from the peasants of the Wallachian plains. Their language is precisely the same.

Japanese Oranges Popular.

"Mikans," Japan's thin-skinned oranges, are growing in popularity in Canada and the United States. More than 6,000 tons of the Japan oranges —which resemble a tangerine—were shipped to Victoria and Vancouver in a single week during the height of the harvest.

Imports $250,000,000 of Timber.

Timber worth something like $250,000,000 is imported into Great Britain every year.

In Britain's Prisons.

People in Britain's prisons average 10,860 daily.

Height of a Fir Tree.

Fir trees sometimes reach a height of 120 feet.

HENRY'S SHORTHAND SCHOOL

Ottawa, Ontario

No school in Canada offers a better training, or ensures a more successful future. Henry's leads all others, and ranks among employers as "THE SCHOOL OF HIGHER EFFICIENCY"—a fact borne out by more than 600 pupils who have, since January, 1913, left other Ottawa Schools to come to it.

Therefore, it is not surprising that business men, in advertising for stenographers should specially say, "Graduates of Henry's School preferred."

For particulars about our course, write

D. E. HENRY, Director.
62 Bank Street.



JOHN SAMUELS
Fine Piano Tuning
Kindly Leave Orders at
Smith's Drug Store Phone 34

THE HIDDEN PLACES
WHERE QUALITY COUNTS MOST

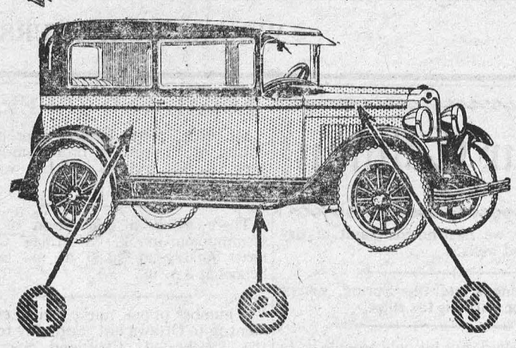

1 Body The emblem "Body by Fisher" stands for modern styling, safe, substantial construction . . . lasting beauty, and a score of important contributions to your comfort.

2 Chassis Compare the "Bigger and Better" Chevrolet Chassis with any other car in the low-price field. Look at its rugged, 4¾" deep steel frame, its sturdy cross members, its long semi-elliptic, shock-absorber springs, its safety gasoline tank in rear, its one-piece, banjo-type rear axle of enormous strength and ready accessibility. Check the four-wheel braking system and the independent set of emergency brakes.

3 Engine Look beneath the stylish hood of the "Bigger and Better" Chevrolet. See that sturdy, valve-in-head engine (the most powerful type of automobile engine yet designed), fully enclosed and protected. Note the AC Oil Filter, the AC Air Cleaner, Crankcase Breather System, Oil Pump. Notice the new alloy "invar-strut" pistons . . . the new hydro-laminated camshaft gears . . . the high grade electrical equipment. C-28-4-28C

The G.M.A.C. . . . General Motors' own deferred payment plan affords the most convenient and economical way of buying your Chevrolet on time.

READY FOR PROMPT DELIVERY

CHEVROLET

New and Lower Prices

Roadster	$625.00	Cabriolet	$835.00
Touring	625.00	Imperial Sedan	890.00
Coupe	740.00	Commercial Chassis	470.00
Coach	740.00	Roadster Delivery	625.00
Sedan	835.00	Ton Truck Chassis	635.00
		Roadster Express	$650.00

All prices at Factory, Oshawa—
Government Taxes, Bumpers and Spare Tire Extra.

D. MELVIN, Dealer
Winchester, Ont.

PRODUCT OF GENERAL MOTORS OF CANADA, LIMITED

"The Leading House."

SEEDS

Red Clover
Medium Clover
Alsike No. 1
Genuine Alfalfa No. 1
Ont. Variegated No. 1
Sweet Clover
Mixed Timothy and Alsike. Timothy.

John Johnston
Phone 84 - Winchester

AUTOMOBILE GLASS!

We have installed a new and up-to-date glass machine and can put in a door glass or windshield glass in about one hour.

We use the polished plate and grind and polish the edge.

Sedan Decks covered while you wait. Phone 663W

JAS. W. JUDSON
36 George Street
Brockville - Ontario

UPHOLSTERING

I am now in a position to do all kinds of upholstering. Work guaranteed at a moderate price.

Geo. Robinson,
No1p Winchester

20 MINUTES

That's all. Twenty minutes after taking a ZUTOO tablet your headache will be gone.
One of these little tablets—safe, reliable and harmless as soda—will stop any headache in 20 minutes.
Or, better still, taken when you feel the headache coming on, a ZUTOO tablet will ward it off—nip it in the bud.

No Headache

Now a Chrysler Sedan for $880

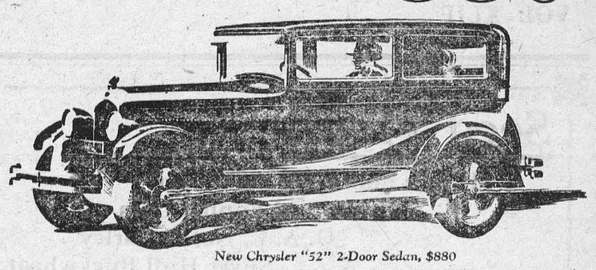

New Chrysler "52" 2-Door Sedan, $880

Chrysler "52" New Lower Prices	
Coupe	$ 870
Roadster (with rumble seat)	870
Touring	870
Two-Door Sedan	880
Four-Door Sedan	930
DeLuxe Coupe (with rumble seat)	930
DeLuxe Sedan	1000

All prices f. o. b. Windsor, Ont., including standard factory equipment (freight and taxes extra)

WHEN all is said and done Chrysler "52"—at its sensational new lower prices—is more than ever the outstanding value in the low-priced field.

Chrysler "52" is designed not merely to travel fast—it will give you 60 miles an hour plus as long as you choose and as often as you choose.

And because it is a *big*, roomy, well-balanced, low-swung car, with ample seating for adult passengers in its bodies of exceptional fineness, you ride in comfort unknown to other cars.

You cannot anywhere else match the *kind* of performance, comfort and luxury which Chrysler Model "52" gives. The one way you can be absolutely sure you are getting real Chrysler "52" value is—buy a Chrysler "52." 1167

J. A. McDougall, Agent.
Winchester, Ont.

Chrysler "52"

"The Book Store."

We sell the most delicious Ice Cream in town.

We handle a great line of Sporting Goods.

A. H. DUNCAN, Winchester

USED CAR CHEVROLET Quality

the Result of New Car Popularity

AN unusually good selling season in the new car market always reacts to the benefit of the Used Car buyer. That holds true of the present situation . . . On account of the exceptional sales volume of the new Chevrolet, we find ourselves with an extra number of really good used cars on our floor. To reduce our stock without sacrificing anything of the reputation won by our new car dealings, we have put all these cars into sound condition and are offering them at prices that compel public interest. Now is the most advantageous time to buy a good Used Car from a reputable Chevrolet dealer. Let us show you some extra attractive values.

CU-628B

DURANT Touring at a Bargain. Looks and runs like new.

CHEVROLET Superior Coach, 1925 Mod., guaranteed in A1 condition.

D. MELVIN, Winchester, Ont.

GOOD USED CARS

You Can't Afford It!

You can't afford to buy anything but the best in flour and feed—it is the cheapest in the long run.

And it is only the best that we handle.

H. McMaster, Winchester.

A Restful Night on LAKE ERIE

C&B LINE

Add enjoyment to your trip East or West, giving you a delightful break in your journey.

C & B LINE STEAMERS
Each Way Every Night Between
Buffalo and Cleveland

offer you unlimited facilities, including large, comfortable staterooms that insure a long night's refreshing sleep. Luxurious cabins, wide decks, excellent dining room service. Courteous attendants. A trip you will long remember.

Connections at Cleveland for Lake Resorts, Detroit and Points West

Daily Service May 1st to November 14th
Leaving at 9:00 P. M.; Arriving at 7:30 A. M.

Ask your ticket agent or tourist agency for tickets via C & B Line.

New Low Fare $4.50 ONE WAY
ROUND TRIP $8.50
AUTOS CARRIED $6.50 AND UP

The Cleveland and Buffalo Transit Company
Wharves: So. Michigan Ave. Bridge, Buffalo, N. Y.



The Winchester Press.

Subscription Rates

$2.00 per year when not paid within 3 months. Foreign subscriptions $2.00 per year in advance.

Classified Advertising Rates

LOST, FOUND, TO-LET, WANTED, ARTICLES FOR SALE, Etc.—5 lines and under, 1st insertion 50c, each subsequent insertion 25c.

ANNOUNCEMENTS OF CHURCH SERVICES or any special feature connected with the regular services of a church, 10c per

CARD OF THANKS AND IN MEMORIUM NOTICES—First inch 50c, each additional inch 25c.

Display Advertising Rates

One insertion, 50c per inch, 2nd and following insertions, 35c an inch QUARTERLY, 100 ins. and over 12c per in., less than 100 ins. 15c in. Whole page advt., 1 insertion, to regular display advertisers, $24.00. Half page advt., 1 insertion to regular display advertisers, $14.00. These rates are for "run of paper."

NOTE:—All small advertisements received by mail or phone, and not paid for within one week will be charged 10c extra.

Thursday, May 3rd 1928

There will be general dissatisfaction with the decision of the Supreme Court of Canada to the effect that women are not "persons" within the meaning of the British North America Act and are, therefore, not eligible for seats in the Senate. The emancipation of woman from her political disabilities has been a long process but, evidently, the complete abolition of barriers to sex is not yet an accomplished fact in Canada. The decision of the Supreme Court will probably have the effect, however. of hastening the day when, in Canada at least, the mothers and wives of men shall no longer be regarded as political pariahs.

The judgment of the Supreme Court of Canada in this matter raises the question, if women are ineligible to sit in the Senate, what makes them eligible for membership of the House of Commons? If Miss McPhail, Canada's only woman M. P., is a "person" in the Commons does she cease to be a "person" in the Senate? Or, to reverse the position, if women are not eligible to sit in the Senate Chamber, not being "persons" are they legally entitled to sit in the House of Commons, not being "persons?" Either they are entitled to membership of both Chambers or of neither. They cannot logically or legally, common sense would say, be debarred from one legislative body while being admitted to the other, both legislative bodies being branches of the same government.

It is generally conceded that the automobile is almost indispensable to civilized man. Among the good things the car is credited with doing for humanity are: It provides him with a valuable transportation auxiliary, it places within his reach a constant source of pleasure and recreation, it enables him to see more of the country and people beyond the horizon of the community in which he lives, it takes the town man to the country and people beyond the horizon of the community in which he iives, it takes the town man to the country, and the rural resident to the town. Then there are the economic benefits of the automobile, such as giving employment to millions of workmen. The good of the automobile is great but, it has its disadvantages. People who have saved their money to buy an auto mobile oftimes find after the car is bought and paid for that they have neither the time nor the money to motor to every place their imagination beckons them. It is an obvions truth that if every automobile owner responded to the call of the open road as often as he hears it calling him, the nation's business and production would suffer a serious slump.—Recorder.

Doesn't it seem an awful "come down" after all for a man of Hon. Henry Dayton's caliber and reputation to take up the Controlling of the dispensing of whiskey and rum.

According to estimates made by the Metropolitan Life Insurance Company, motor vehicles, last year killed more than 25,000 persons in the United States, and injured at least 1,000,000 more. The annual toll in killed and maimed, now exceeds the casualties in the American army during the World War. A pathetic feature is the large proportion of children in the casualty list. Those between the ages of five and ten furnish the largest number of victims. The New York World says: "The situation, furthermore, is steadily growing worse. Fatalities have increased 67 per cent, since 1920, and if the gain keeps up at this rate we shall face the danger of becoming a nation of cripples. Efforts in recent years to reduce the number of accidents in industry have met with substantial measures of success. The motor car today is greedier foi victims than the machinery of the mills has ever been, and its curbing will require even greater effort.

There is much talk of Canada being prosperous today. It is doubtless true. The country's prosperity need not be questioned. Most of us are more concerned with our individual prosperity than with the country's. This is a quite natural feeling, though possibly somewhat selfish. Possibly the best way to make and keep a country prosperous is to have each individual in the country prosperous. It is not true national prosperity when there are some unprosperous.

It may sound trite to say so, but it is very true that to think poverty is to experience poverty, to think prosperity is to assure prosperity. Let us get the thought of abundance into our minds, and remember that under the Law of Abundance there is plenty of everything in the world for everybody.

Some of the weekly newspapers are suggesting that the Ontario Government should advertise at the end of each session, giving summary of the new legislation passed as it affects the general puplic. There is some need for more information about many of the new laws and the quickest way to reach everybody is through the weekly newspapers, for although much of this information is given in the daily press, it is overlooked entirely by most people. Of course, some of the editors who are now making the suggestion are not entirely disinterested when suggesting advertising, but if it were distributed in the same manner as much of the government advertising was last year, only a portion of the people would ever see it.—Fergus News-Record.

A nineteen year old lad was arrested in Quebec last week, charged with murdering his companion. In confessing to the crime he stated that he and his companion had been drinking previous to the murder. The lad killed his companion by hitting him over the head with a monkey wrench and then took his money and his watch. Such is a brief synopsis of many a crime report that appears with growing frequency in the press despatches. And yet some people have the audacity to say that drink never did anyone any harm.

The Currie—Preston libel suit just concluded has given the public a many-sided view of the battle of Mons and the relationship between officers and men. Again we repeat with General Sherman "War is Hell."

Instead of an electric bell to warn members of the House of Commons when they have talked out their time limit, they should inaugurate an electric flashlight—something illuminating as it were.



Paint Your Home, Too

Your home, too, deserves a coat of paint—it needs a protection against the ravages of the elements and time.

A coat of paint will not only protect but will beautify your home and enhance its value. You yourself will feel a new pride in the new appearance of your home and in the prestige it will afford you in your community.

Your home deserves the best, that is why we suggest that you use

Lowe Brothers

HIGH STANDARD PAINT

Owing to the excellence of the materials used and the care exercised in its manufacture, "High Standard" Paint is the most economical that you can buy.

It will cover much more than a cheaper paint and will last from two to four years longer.

Try it when next you paint, "High Standard" will render you the best of service.

Lowe Brothers

PAINTS & VARNISHES



INTERIOR FLOOR PAINT

Floors that are painted with Lowe Brothers "Hard Drying" Floor Paint require no scrubbing—simply mop them and your floors will be always clean. It is a floor enamel, which dries over night to a high gloss finish. Very easy to apply.



PORCH FLOOR PAINT

Is made specially for verandah floors. It will last much longer than any paint you have ever tried, for it is a hard, high-gloss varnish paint. Heat, cold, rain or snow, the scraping of feet, will not effect it, when properly applied.



AUTO GLOSS

Any amateur can finish his car in a few hours with Auto-Gloss. It is a enamel finish of great depth and beauty, sold in a full range of popular colors. It flows on easily, leaves no brush marks and dries quickly to a permanent finish.



NEPTUNITE VARNISH STAIN

Neptunite is a high grade Varnish Stain for Floors, Furniture and Woodwork of all kinds. Varnishes and Stains in one easy operation. The Stain colors are non-fading. Neptunite has splendid wearing qualities and is not easily marred.

A. Sweet & Co.

PROFIT & SAVE BY TRADING AT **THE BIG STORE**

"WHERE YOU GET MORE GOODS FOR YOUR MONEY"

WE ARE CONSTANTLY IN SEARCH FOR BETTER BARGAINS FOR OUR CUSTOMERS.

Another Extraordinary Bargain

MEN'S SUITS REGULAR $20 VALUE FOR **$12.95**

These suits are made of Pure Wool Tweed, well lined and trimmed and manufactured by a reliable firm.

4 Colors and Patterns
Sizes 36 to 44

This is where our heavy buying means a big saving to you.

LIFE-BUOY RUBBERS

We carry such a large range that you can always be sure of a style to exactly fit your boots. Poorly fitted rubbers do not give half the wear.

Let Us Fit You.

This is the time to fix up your Wind Breaks and Awnings.

Green and White
Red and White
Brown and White

AWNING STRIPES

Also 8 oz. Unbleached Sail Duck carried in stock.

NEW CROP
MANCHURIAN WALNUTS
Halves 60c lb.

SILKS

A good even weave in FUGI SILK, one of the best we have ever shown.
20 colors, 29 inches wide 65c yd.

BLACK DUCHESSE. Bright Glossy Finish, good weight and full 36 inches wide
Special Price $1.50 yd.

BLACK CHIFFON SATIN. One of the New Popular Weaves, 38 inches wide
$2.75 per yard.

MEN'S TWEED RUBBER COATS

Good and Serviceable, Assorted Colorings
$8.50 & $9.00 each

MEN'S BLACK GUM RUBBER COATS

A good strong Rubber Coat for every day rough usage.
$5.50 each.

Pillow Cases

One lot of Hemstitched Pillow Cases, medium weight, even finish. Sizes 40, 42, 44
Special Price 30c each.

Children's Boots

At $1.98 pr.

We have laid out about 50 pairs of Chum and Similar lines to be cleared for the special price of
$1.98 pair.

Corsettes

One popular line with Boning and Elastic in side
$1.00 to $1.25

Another line has Boning and Strong Inside Belt
$1.50 to $2.00

A Full Line Range of
D & A Corsets
In Back Lace, Wrap-Arounds and Practical Front.
$1.00 to $5.00 pr.



Restful Walls Make Happy Homes
Will Not Rub Off
CHURCH'S HOT or COLD WATER
Alabastine

Complete Stock of all the Leading Colors.

10 inch
Clothes Line Pulleys $1.15

Galv. Clothes Lines
50 foot lengths connected
30c per length

SPRING CLOTHES PINS
6 doz. for 25c

Real Bargain in
WOODWORK
Solid Oak Plow Handles
$1.75 pr.

Extra Heavy Oak Double Trees $1.25 each
Oak Whiffletrees 75c
Neck Yokes $1.45 ea.

LOWE BROS. **PYRO-LAC**

Dries in 30 minutes with a nice semi-gloss
Very easy to apply.

Half Pint Cans.	Pint Cans.	Quart Cans.
60c	$1.10	$2.00

We Have **READY ROOFING** and **ROOFING CEMENT**
FOR EVERY RRQUIREMENT

PAROID HEAVY $4.40 per square
RUBBEROID HEAVY $4.00 per square
ELK TWO PLY $2.50, ELK THREE PLY $3.00
Roofing Cement for felt or steel $1.50 gal.
Seam Cement in pint cans 25c
PLASTIC CEMENT for filling small holes
in Roofs, Water Tanks, Chimeys & Flashings
1 lb. can 35c, 5 lb. can $1.25

Complete Stock of
CELLO-GLASS
For Poultry House Windows.

STEELE BRIGGS GOV'T TESTED SEEDS

Timothy, Alsike, Red Clover, Sweet Clover and Peel County Alfalfa.

GARDEN TOOLS
Hoes, Rakes, Spading Forks, Planting Spades and Hand Cultivators

Just Arrived
99%
Pure French Crystal
Cream Tartar
38c lb.

Ottawa Valley
Creamery Butter
Today 44c

GLOVERS' Garden Seeds
5c per pkg.

Best Granulated Sugar
7.00 per bag.

We are paying
26c per doz.
For Ungraded Eggs.
14 doz. and 11 eggs is the limit we can handle at one time.

We are headquarters for
Palmolive Soap
and
Princess Flakes
Let us redeem your Palmolive and Princess Tokens.

Corn, Peas and Tomatoes
2 cans for 25c

SODA BUSCUITS
2¾ lbs. 47c

Quaker Corn Flakes 9c



10c & 25c pkg

A. SWEET & CO.

GENERAL MERCHANTS

Winchester, Ontario

Hardware Phone 135 - - Office Phone 1



—for homes that want the best in cooking
3 lb. Can 85c

South Mountain

Mr. Geo. Moulton of Cardinal, spent over the week end with town friends.

Mrs. Nathan Farrell visited her sister at Winchester over the week-end

Guests of Mr. and Mrs. Asa Scott on Sunday were Mr. and Mrs John Gilroy and family, Miss Jane Johnston and Master Donnie Scott.

Mrs. Amelia Berry and Dora, visited friends at Oxford Mills the latter part of the week

Mr. James Oshier had the misfortune to injure his knee so badly last week that he is still in bed. His many friend hope he may soon be around again.

Mr. and Mrs, Noah Brown and family, of Kemptville, were Sunday guests of Mr. John Cameron.

Mr. Harry Baldwin of Ventnor, was a recent visitor of Mr. and Mrs. Thos. Ennis.

Mrs. Thos. Robinson was called to Brockville to her daughter, who was training for a nurse and it was found necessary for her to undergo an operation for appendicitis. At present Miss Hilda is doing nicely and her many friends will be pleased to learn.

Mrs. Gureus Montgomery and children, and brother, Bert of Carp, are visiting friends here.

Mr. and Mrs. Norman Barnhart were into Ottawa Sunday.

Mr and Mrs. Chester, Robinson, of Winchester, spent Sunday with Mr. and Mrs. Will Robinson.

Mrs. Robt. Ellis has returned to her home at Iroquois, after spending some time with her daughter, Mrs. Gordon Cleland.

Mrs. Lorne Boyd spent Sunday with Miss Eva Steinberg.

Mr. and Mrs. Norman Armstrong visited Mr. and Mre. Andrew Fawcett recently.

Mrs. M. J. Cleland has returned home after spending the past week in Guelph and Toronto. While in Guelph Mrs. Cleland attended the Provincial W M. S. and reports a very inspirational gathering with a record attendance.

Toy's Hill

Mr. and Mrs. Chas. Hutt and family, spent Sunday at Moose Creek.

Miss Dorothy Annable of Winchester, was the week-end guest of Miss Gladys Casselman.

Miss Lucy McIntosh spent the week-end with Miss Lorne Johnson who is in Brockville Hospital.

Miss Vera Haggerty of Oak Valley, spent the week-end at her home here.

Mrs. Dalton Coons returned home on Sunday after spending the week at her home at Dundela.

Mr. and Mrs. Thos. Holmes of Winchester Springs were guests of Mr. and Mrs. Alvie Steele on Sunday.

Mr. and Mrs. Elzie Johnson motored to Brockville on Sunday and Miss Lucy McIntosh and Miss Lorna Johnson returned home with them.

Melvin News

Mr. Jos. Dignard from Chrysler had tea on Monday with Mr. and Mrs. Moise Gibault.

Mr. John L. Dixon and son Claude, of Ottawa, spent Sunday at the home of Mrs. U. L. Steinburgh.

Mr. and Mrs. George Wilson accompanied by Mr. and Mrs. Albert Dillabough of Morewood, spent Saturday at the home of Mr. and Mrs. Sherewood Wilson, of Ottawa.

Messrs Cyrille Patnaude and Joe Brauder of Cornwall, spent last Thursday at the home of Mr. and Mrs. Moise Gibault.

Mr. and Mrs. Joe Wylie spent Sunday at the home of Mr. and Mrs. Albert Baxter.

Winchester Springs

Miss Nancy Grey of Nation Valley, and Mrs. C. Beach of Cornwall, were recent guests of Mrs. Mary Munro who is improving slowly.

Mr. F. Cascadden from Lisbon, N. Y., spent the week-end with his family here.

Mr. Cecil McIntosh and Mr. Lorne McIntosh spent Saturday in Ottawa.

Mr. Jay Bailey is progressing favourably, from his operation he underwent last week at Cornwall Hospital, and will soon be home. His mother spent a few days with him.

Mr. and Mrs. Charlie Dunn and family, and Mrs. Wm Connor of Canton, N. Y., spent a few days with Mr. and Mrs. L. McIntosh last week.

Mr, and Mrs. Earnest Grey of Nation Valley, were guests of Mrs. Mary Munro, and Mr. and Mrs. H. Munro, Sunday.

Miss Florence Fennell of Winchester, is spending a few days with Mrs. Wm Barkley.

Mr. and Mrs. E. Johnston and little daughter Lorna, accompanied by her nurse Miss Gordon, took tea with Mr. and Mrs. Walter McIntosh, Sunday evening.

Mr, and Mrs. Ross Morrow spent Sunday with Mr. and Mrs. Harvy Smith, at Winchester.

Miss Olive Timmins of Inkerman, was a guest of Miss Mary Bailey over the week-end.

The W. M. S. met in the United Churh Tuesday afternoon at two o'clock. The President had a well prepared programme and the delegates gave a splendid report of the Presbytery held at Prescott. There was a good attendance.

Mrs. Charles McKenney of Vancouver, B. C. is spending sometime with her sister, Mrs. Fraser Bolton.

Mr. and Mrs. A. Bailey, Mr. Morley Bailey, Miss Mary Bailey accompanied by Miss Timmins spent Sunday at Cornwall with their son Jay, who is convalescing from his recent operation.

Mr. Corey Duff of Avonmore spent the week end with Mr. and Mrs. F. Bolton.

Old Friends

There's nothing like the old friends
I don't care where you go,
The dear old fashioned kind friends
We knew so long ago.
And often in the evening,
While by the fireside,
Through days of youth with them again
On memory's ship we'd ride.
Their sympathy was always real,
They loyal were and true,
Their helping hand would make you feel,
They loved you through and through,
And when a favor you would ask,
They gladly came to aid,
Assisted you whate'er the task
And no excuses made.
Oh new friends are not like the old
We find it so each day,
The world is changing we are told,
And with it people sway.
Do our hearts seem growing colder
As we sail down life's stream?
Or is it fancy's bolder?
And of old friends we dream?
Ah, no! Our lives are changing,
And each one lives for self,
They're constantly arranging,
Some new plan for wealth,
Friends are not like they used to be,
Through sunshine and through rain,
Each one is striving now to see
What they thro' life can gain.

Racked by Rheumatism

"Fruit-a-tives" Brought Speedy Relief

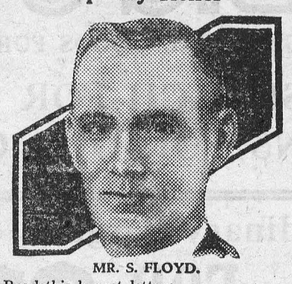

MR. S. FLOYD.

Read this honest letter:

Nanaimo, B.C.—"I had been suffering with rheumatic pains in my shoulders. Decided to try 'Fruit-a-tives'. In a very short while I had relief. Also had a touch of bleeding piles, 'Fruit-a-tives' worked like a charm. I think they are really marvellous." —Mr. S. Floyd.

"Fruit-a-tives" is composed of fresh fruit juices intensified and combined with tonics. The easy, natural action corrects constipation, stomach, kidney and bladder troubles, rids the system of poisons, purifies the blood, and banishes rheumatism and kindred pains. "Fruit-a-tives" is sold everywhere. 25c and 50c a box. Test it—to-day.

W. P. S. Report for April

Room F

A—Cynthia Barnard, Muriel Deeks, Marjorie Barnard, Frederick Brown, Donald Thompson, Ellen Butcher, Stanley Summers.

B—Frances Lee, Carrie Ellis, Gladys Smith, John Lee, Earl McBride, Basil Shaver, Robert Workman.

C—Doris Annable, Dorothy Annable, George Marquette, Marjorie Helmer, Freddie Billings.

Gladys A. McCormick, Teacher.

ROOM (E)

I—Ronnie Cass, Lorna Workman and Wilfred Lannin equal, Doris Robertson, Dixon Hutt, Helen Scott, Olwen Davies, Langton Carr, John Christie.

Sr. Pr—Bebee Leonard, Jean Smith, Pauline McKendry, Beryl McPhail, Ruth Dixon, Mary Brown, George Raistrick.

H. J. Beach, Teacher.

ROOM (D)

II—Dan Robertson, honors, Patsy Leonard, honors, Gordon Coons, honors, Jack Dawson, honors, Betty Davies Teddie VanBridger, Dwight Lannin, George Elliott, Norma Hitsman, Dwight Dawley.

Sr. I—Dora Dawson, honors, Billy McPhail, honors, Eleanor Stewart, Joe Marquette, Beulah Kinkaid, Harold Harper, Ethel Annable.

H. F. Ellis, Teacher.

ROOM (C)

Sr. II—Helen VanBridger, Hubert Quart, Olive Thompson, Stanley Raistrick, Morley Wallace.

Jr. III—June Sharpe and John McKeown equal, Lloyd Pierce, Basil Dawley, Teddy Weir, Ralph McKendry, Frederick Ault, Matie Workman, Nelda Christie, Clifford Marquette, Bessie Bilow.

Albert D. Beattie, Teacher

ROOM (B)

Jr. IV—Doris Hamilton, Jean Scott, Audrey Bell, Gordon McQuaig, Jean Waddell, Margaret Hitsman.

III—Bruce Armstrong, Edward Annable, Eleanor Melvin, Desmond Dixon and Gordon Durant equal, Chas Davidson.

E. Gardner, Teacher.

ROOM (A)

Sr. IV—Eva Gibson, Mary Holmes, Gwendolyn Scott, Audrey Scott, Marjorie Leonard, Donald Fawcett and Cecil Marquette equal, Keith Hamilton, Madge Coons, Ina Eagleson, Hamlet O'Neil, Russell Kinkaid

Jr. IV—Elwood Thomas, Willie Nesbitt.

F. W. Aylesworth, Principal

Report Of Easter Test Exams

S. S. NO. 14 MATILDA

Sr. IV—Inez Kirkwood 55, Janet Moore 54, Mildred Wylie 52.

Jr. IV—Margaet Geggie 67, Muriel Coleman 55, Winnie Hunter 51, Jean Moore 50, Robert Geggie 48, George Peterson 48, Freddie Harper 40.

Sr. III—Raymond Strader 68, Lorne Henderson 59, Berton Harper 58.

Jr. III—Ward Peterson 51, Irma Moore 46, Edna Johnson 45, Berton Kirkwood 41, Beatrice Johnson absent.

Sr. II—Earl McIlreath 70, Buelah Kirkwood 45, Garnet Casselman 42, Gerald Harper 25.

Jr. II—Lova Johnson, Evah Haggerty, Elva Harper.

Pr.—Doris Kirkwood, Leona Casselman, Kenneth Geggie.

Cloverdale Report

Sr. IV—x James Durant, x Dan Durant, Nellie Durant, x Pearl Docksteader.

Jr. IV—x Dalton Docksteader, x Allan Cinnamon, Nelson Docksteader.

Sr. III—x Harold Stobo.

Jr. III—x Roy Cumming, x Margaret Lamoureux and x Jean Stobo equal.

Sr. II—Clifford Lamoureux, Felix Lamoureux,

Jr. II—x Alvy Larmour.

Sr. I—x Hubert Docksteader, Dorothy Docksteader, x Wilfred Lamoureux.

Jr. I—Ross Reaney, Dorothy Reaney and x Effie Larocque, equal.

Pr—x Helen Dillabough, Nelda Declare, x Madeline Stobo, x Alice Lamoureux, Earl Fawcett, x Kenneth Larmour, Myrtle Declare.

x denotes perfect attendance.

Helen M. Taylor, teacher.

Well Known Facts

That newspaper advertising is the only worth while kind to get quick action and greatest returns for your investment.

That business competition is back and is back strong, and the merchant, manufacturer or jobber who expects to get ahead nowadays has got to fight for business and fight hard.

That any concern that expects to keep the business it now has must keep advertising.

That publicity is all powerful—newspaper advertising is best.

That stores that are ready at all times to meet the demand for durability, quality and reliability let the people know: THEY ADVERTISE!

Stores should be well lighted, it adds much to their attractiveness.

The soft, lulling glow of the well lighted stores gives a restful, enchanting feeling to the buyers.—Exchange.

"THE STORE OF SATISFACTION."

Don't forget to drop in and examine our Chesterfield Suites. They are well made and up to date in style and shades, just like you will find in the city stores

The "Disco" ball-bearing wheel coaster, with strong, easy running disc wheels. Any boy would welcome this fine coaster. Army Service Cars, Kiddie Bikes, Velocepedes, Scooters and Toddlers. Just one of these splendid articles will make your children happy.

Have You Bought Your Cedar Chest?

THE M. F. BEACH CO., LIMITED, - Phone No. 3, Winchester, Ont.

Will you, too, be surprised ?

"It was a delightful surprise" — writes a Toronto subscriber — "to find that I could talk to my Mother as far away as Sarnia for only 55 cts, by the Evening Rate. I'm sure few people realize how very little it costs to telephone even to points as far distant as Sarnia, by the Evening Rate, and you would do the public a service by emphasizing this point."

This is only one of many instances showing that many people do not know how low the Evening Rate on Long Distance is. Call up our Manager and ask him the Evening Rate to some point you are particularly interested in. You, too, will probably be surprised.

THE BELL TELEPHONE COMPANY OF CANADA — LONG DISTANCE TELEPHONE

853

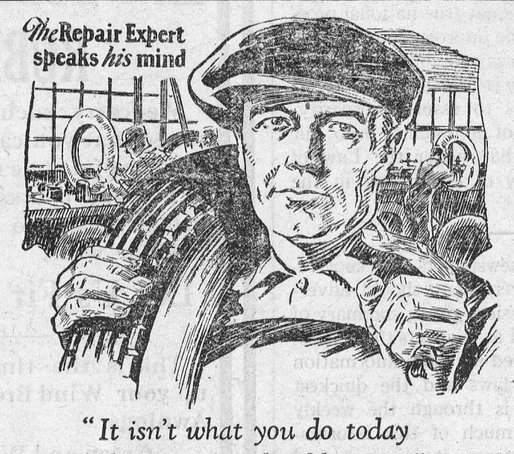

"It isn't what you do today that causes the blowout!"

—it is usually something you have done weeks ago.

Under-inflation—careless parking that pinches the tire walls—hitting rough bumps on high. Balloons deaden the jar. But later—a blowout!

These things can be avoided. To avoid them means dollars off the cost of running your car.

Check up tire pressures every week—We will do it for you. Keep to the exact figures for the size of load of each tire. Ease down when driving over deep ruts and sharp ridges.

Let us inspect your tires once a week. At least twice a season let us take them off the rims and look for inside injuries.

A Dominion Tire will stand a lot of abuse, but a little care will add thousands of miles to its life.

DOMINION TIRE DEPOT

M. BAILEY, Winchester

221

THE STATION STORE

Paints, Oils and Varnishes for all purposes.

Muresco the wall finish.

Just received a shipment of new dress goods, Broad Cloth, Fancy and Plain.

Rayon in the latest shades and patterns.

Ginghams 20c, 25c, 30c per yd.

Floor Oilcloth 1 yd. and 2 yds. wide.

Congoleum Rugs 6 x 9, 9 x 9, 9 x 12 and 9 x 15.

Garden & Flower Seed.

Field Seed, Alfalfa, Alsike and Red Clover.

Large assortment of Boots, Shoes and Rubbers.

We sell on very close margin so buy here if you want to save money.

C. A. COONS, Winchester, Ont.

THIS SPACE DEDICATED TO THE CAUSE OF EDUCATIONAL TEMPERANCE.

Some Facts About The Quebec Liquor Law!

The annual synod sitting of Anglican ministers and laymen of Montreal heard some plain truths about the liquor situation in Quebec at their meeting on April 18 and 19. Rev. G. A. Mason, of Gote St. Paul, on Thursday, prophesied the downfall of the Taschereau government because of its inadequate enforcement of the liquor laws.

Mr. Mason opened his attack with the charge that the Quebec Liquor Control Commission had done nothing to regulate the liquor traffic in the province as each succeeding year since its inception, six years ago, had seen a greater consumption of liquor in this province. He quoted stastistics to show that there had been increased consumption of 17 per cent. in 1927 over 1926, while in the six years of its administration liquor consumption had increased 38 per cent.

He knew that a great deal of money was spent on liquor in this province by visiting neighbors from the republic in the south, but he warned his hearers not to keep this idea too much to the fore. The increase in drunkenness in Montreal was most marked, he declared, particularly during the last year.

A survey of the situation and a study of recorded cases in the daily press had convinced him of this fact. It was not a phenomenon of a few recent months, either, he charged, but had been gradual during the period of provincial liquor control.

Only at the last session of the legislative body, he continued, it had been found necessary to enact more stringent legislation to control the increase in "blind pigs," and large sums of money were being spent to cope with the situation.

"Many people," he observed, "objected to prohibition as an interference with personal liberty. Yet they submit to interference with personal liberty under another name. Is it not an interference with personal liberty when you go into a government liquor store and ask for two bottles of liquor and then be told that you can only buy one!"

"It is time," he asserted, "that the country and Montreal in particular, woke up and demanded differedt conditions so far as the liquor control is concerned."

The fact that the province was getting good roads as a result of the Government's entry into the liquor commission, he continued, was offset by certain dangerous features.

"I don't think any government can keep on with such a demoralizing business," he asserted, "without ending in disaster." As a result he foresaw the "doom of the present government"

Rural Dean Saunders, another champion of prohibition, spoke the previous day in seconding the adoption of a clause calling for greater religious education. He denounced the newspapers for making "hundreds of thousands of dollars from liquor advertisements." He also advised the ministers not to take newspaper reports of the good results of Government control of liquor as "gospel." He donounced the liquor traffic on a wide number of points. He commended the United States for adopting prohibition, and said Canada would never be a great country ifit accepted the institutions of the old world in toto. He attacked Government control as practised in Canada as cloaking the traffic with respectability.

SPRING IS HERE - GET BUSY NOW.

Lux 2 pkgs. for 25c Chipso 10c per pkg.
Chipso 10c per pkg. Pearline 10c pkg.
Washing Soda 10c per pkg.
Handy Ammonia 10c per pkg.
Gillett's Lye 15c per can.
Fresh Lettuce, Cabbage and Celery each week end.
Try our Fresh Wrapped Bread & Pastry.

TELEPHONE 145 PROMPT DELIVERY.

J. E. JACKSON, Winchester.

Men's Wear!

We are opening up our new Spring Goods everyday now. Drop in and see some of the latest styles in Men's Shirts, Collars, Hats, Caps, Hosiery, Ties, Gloves, Underwear, Overcoats, Sweaters, etc. Come in and see our new Spring Samples of Suits and Overcoats. Now is a good time to order, before the Spring Rush begins We handle nothing but up-to-date goods and our prices are reasonable.

A. E. GOODFELLOW, Winchester, Ont.

The Business of the
Late D. F. Sutherland
PRIVATE BANKER
Is continued as usual at his former office at Winchester.

Notice

I buy all kinds of old hens at highest market prices, also doing moving, etc, with my truck at reasonable rates. Apply to Morris Ross
16tfc Phone 171

W. J. CASS, B. A.
Barrister, Solicitor, Notary
Successor to G. C. Hart
Phone 11 Winchester, Ont.

DR. G. H. McKEOWN
Dentist
Winchester, Ont. Phone 28
Gas for Extractions

FIRE INSURANCE

I can handle your risks and give you protection with the better class of companies. Our rates will be lower and safer than others. It will pay you to see me before placing your Fire Insurance risks.
HARVEY W. NESBITT.

Sanitary Barber Shop and Beauty Parlor

Hair-cutting, shaving, massaging and shampooing.

Ladies' hair-bobbing, shingling, waving, massaging and shampooing a specialty, done during open hours or by appointment.

Oscar Pierce, Proprietor

IN 1928
What Will Be Doing?
GOWLING BUSINESS COLLEGE
Ottawa, Ont.

Will prepare you for a good position that will insure advancement. Attend this Great School that leads all other Canadian schools in open competition on the Civil Service Examinations and make sure of being in a good position in 1928 Enter anytime. Write for free catalogue
H. W. BRAITHWAITE, Prin.
W. E. GOWLING, President.

If You Have A
Mutual Life of Canada Policy
You get the entire earnings yearly
"Every Year a Profit Year."
KARL HELMER, Agent.

Tel. 1245 Res. 1279
A. L. CREWSON, M. D., C. M.
(McGill) L. M. C. C.
EYE, EAR, NOSE and THROAT
142 Pitt St., Cornwall, Ont.
Hours 2 to 4 and by appointment.

DR. C. H. MEREDITH,
DENTAL SURGEON
Office Hours 9 to 5—Evenings by Appointment. Tel. 23
Rowat Block, Winchester

For Sale

Underwood Typewriter, good as new, used only a few weeks. Price $50 cash.
Apply at Press Office.

Nursing

Mrs. Mary Deeks, nurse, of Piety Hill is open for engagements for maternity cases and all other general nursing, and will go any distance in the country.
Phone 124, Winchester.

Nurse Susie Dixon

Will take maternity cases in this home also general nursing. Apply at home of Mr. D. Levere, phone 118, Church St., Winchester.

JAKE ROSS

All kinds Poultry wanted at all Seasons. Wool Wanted. I buy all kinds of Hides.
Phone 81 - Winchester

Don't Have Wet Feet!

Have your Boots and Shoes repaired by an experienced Shoemaker
Rubbers, Boots, Goloshes & Overshoes resoled & uppers repaired.
Note the same address
EMMERSON
Over Erratt's Meat Market
Over 30 years experience.
Hand Sewn Work a Specialty
WHILE YOU WAIT.

LAWSON & LAWSON
Barristers, Solicitors, etc.
Offices—Molsons Bank Building, Chesterville, Ont.
W. B. LAWSON, K.C. K. D. LAWSON.

Stewart Ford, D.C. Ph.T.D.
Chiropractor
Victoria St., Morrisburg.
Electronic Reactions of Abram's.
Consultation Free
Iridiognos Dietetics Urinanalysis

R. MORROW, Auctioneer.
For the Counties of Dundas, Stormont Glengarry, Carleton and Russel
Sales of all kinds handled.
Tel. 603 r 31, WINCHESTER SPRINGS

Winchester Lodge, No. 336
I. O. O. F.
Meets in the Lodge Room, over the Bank of Nova Scotia, Main Street, every Monday evening at 8 o'clock. Visiring brethren cordialty invited.
C. Summers, Sec'y. W. Carkner, N. G.

CITY OF COPENHAGEN

DANES POSSESS WEAKNESS FOR BICYCLE.

City Is Mostly Influenced by American Ideas — Newspapers Set the Pace—Cafes Close at Midnight—A Swedish Legend.

Denmark may be considered the centre, the heart so to speak, of the three small countries which bear the common name of Scandinavia, writes Alumni, Hebrew author and traveller, in the Toronto Star Weekly. Life there goes on at a speedier rate; the average pulse beats faster and stronger. It may be because Denmark, even though a northern country, has more sunshine through the year than her sister countries, Sweden and Norway. The average Dane is more lively, more temperamental, than the sedate, somewhat phlegmatic Swede or the cold snowy Norwegian, who knows but his village, his mountains and his sea. These countries have given themselves the following classification: Sweden, for the so-called aristocracy of Scandinavia; Norway, for pious peasantry; and Denmark, for the merchant class of Scandinavia.

Copenhagen, the capital of Scandinavia, is the centre. It is like a small boiling cauldron. Everything is attracted to Copenhagen. In spite of the fact that it is nearer the larger European centres like Berlin, Paris or even London, it is mostly influenced by America. Everything there is on the trail of Americanization, with the press setting the pace. Their advertizing is most up-to-date, far in advance of most European countries.

Sweden is famous for its telephone net, with a telephone per each three persons; Norway for its skiers, where even children of four and five are seen gliding down the mountain slopes on minature skis, and Denmark is known by its bicycles.

Every Copenhagen family has as many bicycles as there are members in that family. The Copenhageners cycle to work, from work, shopping, visiting or just so for the sheer pleasure of it. The bicycle is everything, everywhere.

And so this life on wheels goes on in Copenhagen until about seven in the evening. At that hour all business ceases. Copenhagen is having its supper and everyone is eating at the same hour with the greatest punctuality. Later in the evening the population comes out in search of amusement, in the streets, in the parks, in the cafes, in the dance halls. The most interesting time of the evening is that of five minutes before midnight.

There is in Copenhagen a law forbidding anybody to enter a restaurant or cafe after midnight. The guests who find themselves inside the public places at midnight may remain there for their good time all through the night, but the proprietors of all the amusement places adhere to the letter of the law, and will strictly forbid entrance to new guests.

All the cafes and cabarets lock their doors punctually at midnight. Those who fail to find themselves inside with the last stroke of the clock remain outside, lonely and sad. One may be only a moment late — the doorman is still turning the key. The latecomer begs, entreats, but with no results. This "fatal" hour is to be felt in the street cars, in the streets, wherever the amusement-thirsty run, push, chase in their mad rush towards the restaurants and dance halls.

Denmark is a very free country. The Danes have their own king and queen. They have many historical and art museum, which show the Danes' sensitiveness to cultural values. Their greatest pride is in the fact that it was in their midst that the Danish prince Hamlet, he whom Shakespeare immortalized in his great work, lived and died. His palace is preserved to this day.

The city of Helsinger lies at the sea shore at the Swedish border, within an hour and a half ride from Copenhagen. There is Hamlet's palace and grave. An old partly renovated castle, surrounded by trees. I was shown the room supposed to have been that of the queen mother in which Claudius' ghost appeared to Hamlet.

They can even show you the exact spot where Hamlet died, and the place in a vault where he lies buried still.

Not far from Helsinger the hospitable Danes have given refuge to the old runaway Empress of Russia, Maria Fiodorowna. Here she lives in exile, in a small palace in a foreign country. Here she is finishing her days with one faithful servant, an old Don Cossack, who in his old Cossack uniform is ever ready to kiss the hem of the dress of her imperial majesty of all the Russians.

After examining this historical castle, I continued my wanderings, and in a few hours I again wander about Copenhagen. In a small park at the harbor I stop at a monument, which represents a young woman, her long hair flying, a whip in her hand, driving three oxen harnessed to a plough. A Danish legend tells us the following story:

An old Swedish king had a very beautiful daughter. All great princes came to woo her, but she refused them all. She was not made to live in kingly palaces and in luxury. She went to war with her father and showed great heroism. After many great victories she returned to her country but she left her father's palace and went out to live among the plain people. She wandered about until she came to the spot where the monument now stands. There she settled to till the earth like a common peasant. So goes the legend about the king's daughter. It is hard to tell whether the legend is based on fact, still here it is, the monument to the peasant woman of royal descent.

W. BARNARD, Jeweller.
Nesbitt Block, Winchester
All kinds of Watch, Clock, Jewellery and Spectacle Repairs. Work Guaranteed. Prompt Service.
Your Patronage Solicited.

PIANO TUNING
AND REPAIRING
W. R. POTTER
Phone 153, - Winchester.

SON OF A ZULU CHIEF

Father Gave Him to a Missionary —Married White Girl and Lives In England.

How the son of a Zulu tribesman was adopted by an English missionary, rose to a position of influence in South Africa, received a present from the King and Queen for his services, later came to England, married an English girl and became a Kent farmer, was revealed to a representative of the London News.

Mr. Albert Makaula-White of Mottingham is 60 years old. His close-cropped, crinkley hair is almost white. His skin is weatherbeaten, a deep brown, and his face is furrowed.

"I was born on the Rivera river, a tributary to the Umzinvubu, the second son of Makaulu, chief of the Baca tribe, which is known all over South Africa," he said. "My adoption by the Rev. Charles White, who came from St. Albans, is a rather romantic episode. I was given to the missionary by my father at the suggestion of my grandmother, because I was a delicate baby, and it was considered unlucky for the chief to send out his armies to fight the neighboring tribes while sickness existed at the Great House.

"My mother was detailed by my father to carry me on her back a distance of about 20 miles to the mission station at Tshungwana—the English call it 'Osborne'—where the Rev. Mr. White presided. My father followed on horseback and upon arrival he said to the missionary: 'Here is a thing that I have brought you; if it lives it is yours, if it dies bury it'."

Mr. Makaula-White added the missionary's surname to his own and lived with him for fifteen years. Having first learned English, he was 16 before he picked up his native Zulu tongue. At that age he was headmaster of a native school which had between 200 and 300 pupils. In 1888 he came to England for six months, and again in 1890 for two years at Richmond College. In 1891 he married Miss Botting, of Shorne, Kent, and he returned with her to South Africa the next year. He became an interpreter at Idutwya, and worked for Cecil Rhodes. Next he was appointed chief constable of the district of Libode, in Pondoland West.

When the present King and Queen visited Cape Town in 1901, Mr. Makaula-White came down with all the neighboring chiefs to pay his respects, and acted as interpreter for his father.

He proudly exhibited a silver watch bearing the royal crest and inscribed: "From the Duke and Duchess of York and Cornwall, 1901—to Makaula," which had been sent to him in token of appreciation of his services. He is also very proud of the silver chain with the roses of York interwoven.

Mr. Makaula-White brought his wife and three children, a daughter and two sons, to England in 1904, and has been farming in Kent ever since. "I was the first aboriginal native to be initiated as a Freemason in England," he asserted. "I might have been back in Africa now, a heathen tribesman, if it had not been for that missionary. My brother is head of the Baca tribe now. I might have been dispensing Baca hospitality from that"—he pointed to a huge gourd—"instead of pouring out for you a civilized cup of tea."

Royalties' British Investments.

According to an eminent banker the general public would be considerably surprised if it could learn of the extensive manner in which foreign royalties invest in British stock. The King of Spain, according to this authority, has a very large proportion of his huge private fortune invested in British securities, and so has the King of Italy. The ex-kaiser is still suspected of drawing dividends from London through third parties. King Edward some years ago advised the late Czar of Russia to place his money in British stock, and as a result of this advice members of the ex-Russian Imperial House now find themselves much better off than would otherwise have been the case.

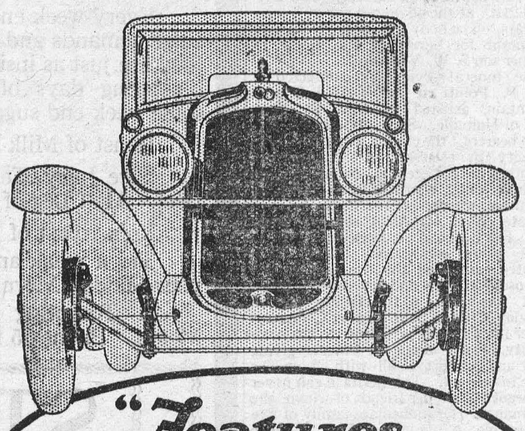

"Features that make a Great Car Greater"

LOVEJOY SHOCK ABSORBERS & FOUR WHEEL BRAKES

LAST year a great car, now a host of added features make Pontiac Six greater than ever. To Pontiac's proven dependability have been added the enthralling beauty of new Fisher bodies, and new high radiator; the new safety and security of positive four-wheel brakes; the new ease and comfort of Lovejoy Shock Absorbers; a new pride of ownership in a car that is essentially modern, up-to-date.

Ask about the amazingly low prices of the New Series Pontiac Six.

Ask your dealer about the G.M.A.C. Deferred Payment Plan which makes buying easy.

P-28-4-28C

The New Series
PONTIAC SIX

W. H. Fetterly & Co.
MORRISBURG, ONT.

PRODUCT OF GENERAL MOTORS OF CANADA, LIMITED

6 reasons for GYPROC Fireproof Wallboard

For Sale By
The M. F. Beach Co., Ltd. - Winchester, Ont.

CANADIAN PACIFIC
TIME TABLE

Westbound—To Smiths Falls and West
No. 23—12.33 a.m. daily except Sunday, flag for passengers to and beyond Sharbot Lake—Stop for passengers from Montreal.
No. 35—9 52 a.m. daily except Sunday.
No. 29—7.33 p.m. daily except Sunday.
Eastbound—To Montreal
No. 24—5.27 a.m. daily except Sunday flag for passengers to Montreal, stop for passengers from Sharbot Lake and points beyond.
No. 30—8.40 a.m. daily except Sunday.
No. 36—5.27 p.m. daily except Sunday.
For particulars and Tickets apply to
T. W. BOYES, Agent.

DR. WALTER S. FLORA

Formerly of 74 Sparks St. wishes to announce that he has taken over the dental practice and office of Dr. J. C. Guthrie at Graham Chambers, 206 Laurier Ave., west. Phone Queen 4191 for appointment.

Henderson Lodge, No. 383, A. F. & A. M., Winchester

Meets on First Wednesday of each month in Sweet's Block, at 8 o'clock.
Visiting brethren always welcome.
John Gibson, W. M. H. Annable, Sec.

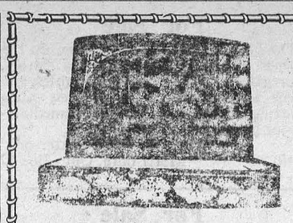

MONUMENTS!
JOHN F. GIBSON
Manufacturer and Importer of Marble and Granite Monuments, Cemetery Fences, Copings, etc. Scotch Granites a Specialty
Shops at Winchester, Ont.
Telephone 75 - - P. O. Box 395

"MEATS THAT SATISFY"
AT ERRATT'S MEAT MARKET.

Choice Beef, Pork and Milk Fed Veal.
Roll Bacon, Breakfast Bacon and Cured Hams.
Swift's Pure Lard and Domestic Shortening.
Highest Cash Price for Hides, Deacon's Skins and Tallow.

A. E. ERRATT
Phone 12 - - - Winchester

"Establishing A New Standard in Automobiles!"

THE DURANT **65**

Passenger Cars
Fours and Sixes
from $725 to $2195
f.o.b. Leaside, Ont
Taxes Extra

Stability and Power Augmented by Beauty

AFTER a ride in the Durant "65" . . . after a thorough demonstration on a straight-away run, on a curving, steep hill, in traffic . . . or under any road conditions you may choose . . . only then can you honestly express an opinion regarding this well built automobile.

Stability . . . to stand the strain of everyday motoring with ease. . . . Power. . . . to meet every reasonable demand with certainty. . . .

And in addition the beauty that is so characteristic of Durant built Hayes-Hunt bodies. . . .

The opportunity of proving to your own satisfaction that the new Durant Sixes have these vitally important qualifications awaits you . . . at your local Durant dealer's . . . without obligation!

Built by
Durant Motors of Canada, Limited
Toronto Canada

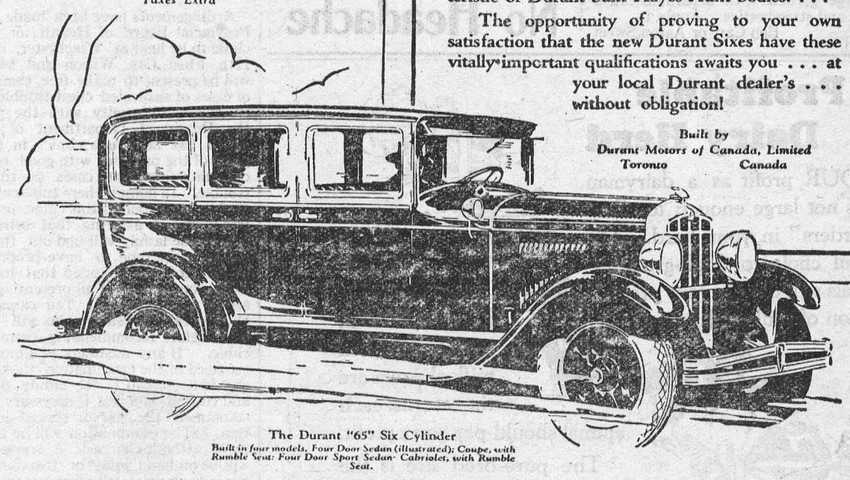

The Durant "65" Six Cylinder
Built in four models, Four Door Sedan (illustrated); Coupe, with Rumble Seat; Four Door Sport Sedan; Cabriolet, with Rumble Seat.

DURANT

Rugby Trucks, Four and Six Cylinders; Capacity 1 ton and 1¼ tons C828

M. BAILEY, Agent, Winchester, Ont.

SPRING CAR SUPPLIES

Do you need Tires, or Battery for your Car?

Made by the best Tire and Battery Manufacturers in Canada, we can supply you. Standard 11 Plate Battery and 30 x 3½ Tires, for less than Mail Order Store Prices.

A good line of Parts and Accessories always on hand at fair prices.

Come in and see us about what you need for Spring. You always get a fair deal here.

THE OLD RELIABLE STAND,

BAILEY'S GARAGE

Winchester, Ontario.

"The West-End Grocery"

1 lb. tim Breakfast Cocoa 30c

Splendid Assortment of Fancy Biscuits 2 lbs. for 25c and up to 40c per lb.

Sardines 4 tins for 25c

Neilson's Chocolates in bulk and bars of all kinds.

Bananas, Oranges, Lemons and Grape Fruit.

If we please you "tell others"

If we don't "tell us."

Phone 37. Prompt Delivery.

Phone 37, C. R. ROBINSON

WAGGONS FOR SALE!

We wish to announce to the Farmres and general public that we have a number of Home-Made Express Wagons for milk drawing and general delivery which for workmanship, material and finish cannot be surpassed. We cordially invite prospective buyers to come and inspect these wagons for themselves.

C. A. SUMMERS

General Blacksmith, WINCHESTER

To Rent

For Six Months, brick house on Gladstone Street, equipped with modern bath room, pressure tanks, stationery tubs, electric stove, screened-in porch, garage, and large garden with asparagus, raspberries and strawberries. Apply to
Ben Carr or Aaron Sweet.

For Sale

Double tenement brick house on the corner of Colin and Victoria Street, Morrisburg. Double garden, stables, and sheds for two cars; also one new auto knitting machine. Possession immediately, for particulars apply to
Mrs. Myrtle R. Patterson
50tfc Morrisburg, Ont., Box 17

For Sale

A quantity of mixed seed, Alsike and Timothy. Apply to
Edgar Summers
51-3c Phone 606r13, Winchester

PASTURE

Pasture for young cattle, cows or horses. Lots of grass and water. All cattle $4 for season. Yearly colts $5 and 2 year old $6. A quantity of grass seed at wholesale price.
52tfc J. J. Black

Attention!

We are now able to offer to all team-owners who are in need of Harness, a reduced price on any style of Walsh Team Harness during the month of May 1928. Order your set at once for quick delivery, freight paid. For particulars, apply to Aura E. Watts, Walsh Agent, R R 1, Moutain.

In Memorium

In loving memory of Elizah Clark who departed this life on May 6th, 1926.

A loving father so good and kind,
Faithful and loyal in all his ways,
In my aching heart I know
I have no father now.
Sadly missed by his daughter Mrs. Aden Bell.

20 MINUTES

That's all. Twenty minutes after taking a ZUTOO tablet your headache will be gone.

One of these little tablets—safe, reliable and harmless as soda—will stop any headache in 20 minutes.

Or, better still, taken when you feel the headache coming on, a ZUTOO tablet will ward it off—nip it in the bud.

No Headache

A Profitable Dairy Herd

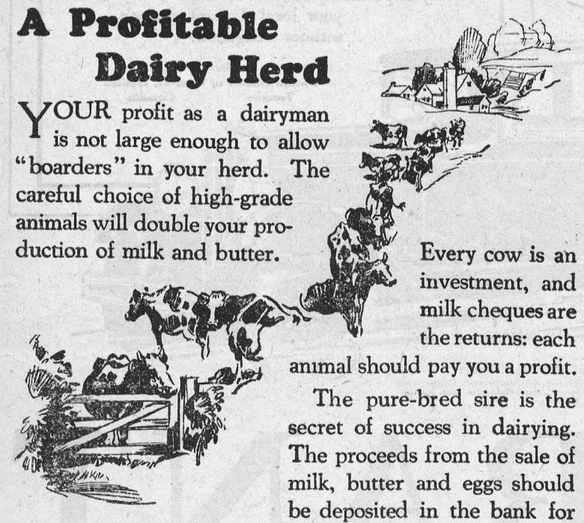

YOUR profit as a dairyman is not large enough to allow "boarders" in your herd. The careful choice of high-grade animals will double your production of milk and butter.

Every cow is an investment, and milk cheques are the returns: each animal should pay you a profit.

The pure-bred sire is the secret of success in dairying. The proceeds from the sale of milk, butter and eggs should be deposited in the bank for future needs.

Ask for our Milk Weight Book, for keeping your milk records

The Royal Bank of Canada

1731

Ask for Profit Sharing Coupons with all purchases of 25c and over, which will entitle you to Wm. Roger's tripple plated silverware in the LaCount pattern and with which you will he more than pleased.

Dominion Crystal Sugar $7.00 per cwt.
Choicest New Season's Uncolored Japan Green Tea.
Postum, Cocoa, Black Tea and Coffee.
Good Potatoes $2.00 per bag.
A full line of Canned Goods, including vegetables, pickles, ketchup, etc., etc.
McLaren's Jelly Powders 4 pkgs. for 25c.
Apples, Prunes, Dates, Raisins, Fresh Fruit and Vegetables. Producers' Dairy Ice Cream.

Phone Cails courteously received and promptly delivered.

J. E. UTMAN, Phone No. 7, Winchester

"Berryholm Poultry Farm."

"The Home of Better Poultry."

South Mountain, Ont.

DAY OLD CHICKS

S C White Leghorns B. Plymouth Rocks

Priced from $11.00 to $18.00 per 100

Our Leghorn Breeders are two and three year old hens mated to cockerels with 270 egg breeding, from eggs direct from Hollywood Poultry Farm, Seattle, Wash.

Our Rock Breeders are carefully culled free range stock mated to cockerels whose dams laid up to 2.60 eggs.

BROODERS

Royal Coal Burning Brooders, new, complete $14.00. Miller Incubators in Oil or Electric. Miller Brooders in Oil, Coal or Electric.

CUSTOM HATCHING

We will hatch your eggs for $7.00 per tray of 132 eggs. Let us know the date you want to set and we will reserve space. We guarantee to hatch every hatchable egg.

May we send you a circular?

D. LEROY BERRY, Prop.



Writing Up a Wedding

Most newspaper men shrink from and prefer to pass that responsible task of writing up a swell wedding to a male society editor. Yet there are exceptions. Occasionally an editor is found who can paint word pictures of nuptial events that any lady reporter might envy.

We just discovered one like that who appears to be hiding his great talent in an obscure Kansas town, while he ought to be holding down a big city job. Here is a sample of his literary ability, which proves our point:

"It was a wonderful wedding. The girl was as sweet as any fiirl who ever lived, but modern. As she walked up the aisle on her father's arm her lips lighly tilted at the corners with a happy smile, she was a picture of modest beauty. Her filmy wedding gown and gossamer veil floated around her fair biond head like a halo. She was as nearly an angel as girls get to be in this world. At the altar, as she passed from her father, the man she had always loved, to the other man to whom she would devote the rest of her lite, her dainty slipper touched a potted lily resting on the floor and turned it over. Smilingly again she turned to the dear old pastor waiting at the chancel, and said: "That was a hell of a place to put a lily."—Exchange.

Chest Clinic for Winchester

Arrangements have been made by the Provincial Board of Health for a chest clinic to be held at Winchester, on May 17th, when Drs. Wilson and McNeeley will be present to make free examination of cases of suspected cheet troubles. The clinic is in uniformity with the plans of the Provincial Department of Health, which has held such clinics in different parts of the province with good results in detecting incipient cases of tubercular trouble. In homes where tubercular trouble has been treated this clinic provides a free means of assuring that other members of the family will find out their true condition in time to have proper treatment. It is not intended that indiscriminate examination of all presenting themselves will be made. Ten cases will be allowed each physician who will pass on them before recommending them to the clinic. If any members of a family feel the need of the examination the first step should be to call in the family physician and consult him and if necessary he will recommend the case for special examination. The examination will be given entirely without charge. A trained nurse will be on hand a day or two before the clinic to complete all arrangements.

Oak Valley

Mr. Earl Baldwin and family, also Miss Ina Kirker spent one day in Ottawa last week.

Mr. Ralph Myres has motored to Toronto to spend a week,

Mr. and Mrs. Frank Kirkwood spent Sunday at the home of Mr. and Mrs. R. Kirkwood.

A number from here attended the show of Ben Hur in the Consolidated School at Hallville last Thursday eve.

Miss Donalda Kirkwood spent the week end with Miss Edith Tinkler.

Little Charles Jackson, who was run over with a wagon, is as well as ever now.

From all reports I guess our roads are as good as any at present.

Mr. and Mrs. Don Burleigh spent a day last week at the home of the latter's parents, Mr. and Mrs. A. Tinkler.

Acknowledgment

I am pleased to, in this way, acknowledge my thankfulness to the Sydenham Mutual Fire Insurance Co., for the full and prompt settlement, that I received from them through their agent. H. L. Hughes, in my recent loss by fire of my house and contents.

Geo. Hummel

Card of Thanks

Mr. Philip Hitsman and family wish to thank their many friends and neighbors for the kindness and sympathy shown them during their recent sad bereavement.

Wanted

Wanted reliable men for dealers in each county of eastern Ontario. This is an established line with an old established company.

Our men are making from $40 per week up. All information confidential. Write or call Mr. Eggleston, McCloskey Hotel
1tfp. Chesterville Ont.

Wanted

Experienced salesman capable of handling automobile agency. Apply to
Mr. McCoy 245 Queen St.
1p. Ottawa

In Memoriam

In memory of their mother, Mrs. John Middagh, who died May 4th, 1927.

We often think of you, dear Mother,
No eyes may see us weep,
But many silent tears are shed
When others are asleep.

Friends may think we have forgotten
When at times they see us smile,
But they little know the heartache
That the smile hides all the while

Inserted by her daughters, Mrs. T. H. McOuat and Mrs. W. D. Erringtnn.

For Sale

1 Brood Sow with nine plgs, four weeks old, also 1 Peerless Incubator, 120 eggs. Prices right, terms if preferred.
R. J. Empey,
Main St., Winchester.

Boarders Wanted

Board and room. Comfortable quarters. Apply to
Mrs. J. W. H. Summers
1p. Main St., East

Cup Presentation

During an intermission in the showing of the screen picture Ben Hur at Lannins Hall here on Saturday afternoon last, the presentation of the large and beautiful silver cup donated by the Ontario Horticultural Society, was presented to the Trustees and teacher of Nation Valley School, that school having for a second time won this cup for having the best improved and most attractive grounds and surroundings of any rural public school in eastern Ontario. Mr. H. B. Fetterly, Inspector of Public Schools for Dundas, asked that the Trustees, teacher, Miss Merkley and the scholars of the Nation Valley School to come to the platform. Prof. McKeown of the Horticultural Department of the Ottawa Experimental Farm then explained how the cup was put up to encourage the beautifying of rural school grounds. This was the second year that the Nation Valley School had won the cup, and if they won it a third time they would be entitled to keep it. The first year they won it, the competition was not very keen, but last year the entries for the cup were quite numerous, and for the Nation Valley School to have won it was much to their credit. He thought that a similar competition s ould be started among the farmers of the district, promoted and encouraged by the Ontario Government. He then presented the cup to Miss Merkley, the teacher.

Miss Merkley on behalf of the school and the trustees, in a very pleasing manner acknowledged the honor that had come to the school. She told of the cooperation of the trustees and the pupils in fixing up and keeping the grounds attractive. She also acknowledged with gratitude the assistance given them by Inspector Fetterly, and also by some of the citizens of Winchester.

Mr. Spencer, of Ottawa, who is a member of the Cup Competition Committee, then showed a number of very attractive pictures of flower gardens, driveways and flowering plants, most of them taken in and about the city of Ottawa.

Mr. Fetterly then thanked the delegation for their attendance, and Mr. Lannin for allowing the presentation in his hall. He urged that more rural schools in Dundas enter the competition for the coming year.

Late Mrs. VanAllen

The people of Mountain and vicinity were saddened to learn of the death of Mrs. W. S. VanAllen of Winnipeg, Manitoba, which occurred at the home of her son J. A. VanAllen on Saturday morning, April 21st, at the advanced age of nearly 89 years. The body was brought East to Mountain for burial to the home of another son S. W. VanAllen.

The fnnera! service was conducted by Rev. P. Pollitt at the United Church Mountain, assisted by Rev. D. MacLeod of Hallville. Sons of deceased acted as bearers, the church being filled to capacity by relatives, friends and old neighbors of the deceased, who lived most of her life until the last fifteen years at Mountain, where she came as the bride of the late W. S. VanAllen seventy years ago. Her husband predeceased her forty-three years in March. Many floral tributes manifested the love and esteem of those who knew and loved her. Interment was made in the family plot on Tuesday, 24th, in South Gower Cemetery.

Her life was a benediction to the community, always doing for others, giving cheer and comfort to all with whom she came in contact. This heritage can never be forgotten by her friends of whom she had many. Her immediate family of five all survive; a daughter Mrs. Gideon Smith of Regina, Sask., and four sons Dr. W. J. F. VanAllen of Camden, N. Y, S. W. VanAllen of Winnipeg, Man., and Dr. H. C. VanAllen of Gouverneur, N. Y.

She also leaves sixteen grand children, twenty-five great grand children and three sisters, Mrs. A. J. Clark of Mountain, Mrs O. B. Dewey of California and Mrs. Geo. Deeks of Detroit, Mich.

Our teoughts and feelings are expressed in the following written and forwarded by Dr. W. Roy VanAllen, grandson of deceased of Camden, N. Y., who could not be present at the funeral service.

God's Own

I would to God that I could say
Just what is in my heart,
Express the feelings now that come
To make the tear drops start.

'Tis futile now to try to tell
The world of what she's done;
The thoughts and words and efforts true,
Of glory that she's won.

Her life was built on God's own plan
Replete in ev'ry way;
She made the world a betser place,
And then she went her way.

For God hath need of her with him,
E'en through Eternity;
And now she has gone to her reward
How happy she must be.

So, tho' we'll miss her body here
Her spirit still will live,
And she will dwell amongst us still.
Her blessings still to give.

The life she gave for others, will
Be like a seed she's sown,
Will blossom, flow'r, and bear much fruit,
She was—she is—God's own.

Keep Swcet

Don't be follish and get sour when things
don't just come your way—
Don't you be a pampered baby and declare, "Now, I won't play!"
Just go grinning on and bear it:
Have your heartache! Millions share it,
If you earn a crown you'll wear it—
Keep sweet.

Don't go handling out your troubles to
your busy fellow men—
If you whine around they'll try to keep
from meeting you again;
Don't declare the world's 'again' you,
Don't let pessimism win you—
Prove there's lots of good stuff in you—
Keep Sweet.

If your dearest hopes seem blighted and
despair looms into view,
Set your jaw and whisper grimly,
"Though they're false, yet I'll be true,"
Never let your heart grow bitter:
With your lips to Hope's transmitter,
Hear Love's songbirds bravely twitter,
"Keep Sweet"

Bless your heart, this world's a good one,
and will always help a man.
Hate, misanthropy, and malice have no
place in Natures plan.
Help your brother there who's sighing
Keep his flag of courage flying:
Help him try—'twill keep your trying—
Keep sweet.

S. W. GILLILAN.

Piles

For Half a Century the Standard, Successful Treatment

Dr CHASE'S OINTMENT

KEYES' STORE

FOR QUALITY, SERVICE & FAIR DEALING.

GROCERY SPECIALS

We Are Offering

3 lb. glass Orange Marmalade 50c
3 lb. glass Strawberry Jam 50c
3 lb. glass Raspberry Jam 50c
3 lb. glass Pure Plum Jam 50c
Cocoa 2 lbs. for 35c
Kemptville Pasteurised Creamery Butter 45c lb.
Standard Quality Corn 15c tin, Peas 2 for 25c, Tomatoes 15c tin
Canned Pumpkin—Why not try a pumpkin pie made from canned pumpkin—really it is delicious, 18c per tin.
Try our Black Tea at 70c lb.

SOAP—our Special, 3 bars of P & G with a grocery, for 12c
Sabadilla, a real thing for Vermin 60c per lb.
Potatoes, Choice eating quality $2.00 per bag, extra nice seed $1.75
Coarse Salt, 100 lb. bags $1.10
Salted Crackers 5c pkg.
Jelly Powders, 4 pkgs. for 25c
Asparagrass Tips, large tins 35c
California Fancy Spinach 25c
Mild Canadian Cheese 25c lb.
Pure Maple Syrup, 1 gal $2.25
Corn Syrup, 10 lb. tins 65c

Quick, Courteous Service is our motto. Use the Telephone and Prove it for Yourself.

Meat Market

WEEK END SUGGESTIONS

Every week end has its own particular demands and the requirements of food are just as insistent as in the cold blustering days of March. Here are some week end suggestions.

Roast of Milk Fed Veal.

Nice Juicy Tenderloin of Western Beef. Half Leg of Pork.

Loin Roast of Pork.

Try a Steak and Tomato Sauce for your Sunday Morning Breakfast.

A Tempting Supply of Cooked Meats. Phone 85 for your next order.

REPAIRS

Get Ready For The Spring Rush.

Run over this list and see what you require.

Whiffletree Irons. Clevices.
Chain Pole Straps.
Concord Clips to repair a tug end
Heel Chains to make that old tug as good as new.
Snaps for Lines and Pole Straps
Bitts and Snaps for Halters
A few dimes here will rig you out for Spring.

STYLE Hats! Hats!



Don't put off—get your hat in time.
Another shipment in a few days.

A style to suite you

SILKS! SILKS!

Say Dad, May 13th is Mothers' Day, and of course you will buy her flowers. Why not at the same time pick out a dress length of silk. May we have the pleasure of showing you the line.

Ladies' Hose

Just between us Fashion has been very particular in leaving at our store what we believe to be the loveliest Hosiery in town, with the long silk leg in full fashioned style, reinforced Lyle hem for garters, extra strong soles and toes, in all those yellow beige tones, as well as flesh, black and white. Price per pair $1.95. We have cheaper lines.

Men's Caps

The young men who set the style. Young men will appreciate the up-to-the-minute style and fabric of our new spring caps. Worn at a jaunty angle, it will add smartness to your appearance. By buying now you will be sure of getting a pattern any color that suits you.

Men's Fine Hose

The largest assortment of Men's Silk Hose ever shown in Town. All the latest shades and patterns. A style that will please the old as well as the young. No trouble to show them to you. Price 50c to $1.00 per pr.

LADIES' UNDERWEAR

We are carrying the Mercury Line, the most up to date line in ladies Lingeries consisting of Vests, opera tops, in Peach and Pink, Bloomers in Peach, Pink and White, Bobbets in Peach, Pink, Maize and White, in different weight and price. See this line, you are under no obligation to buy.

For The Dairy

Sanitary Milk Pails $1.25
A good Milk Pail 90c
A light Milk Pail at 50c
Galvanized Pails at different prices.
Coarse Salt $1.10
50 lb. sacks Fine Salt 75c
Sulphur, per 100 lbs. $3.25
Epsom Salts, per 100 lbs. $3.25

CLEAN UP TIME

Garden Rakes 80c Hoes 75c
Spading Forks $1.25
Post Hole Augers $1.75
Garden Seeds.

HOUSE CLEANING NEEDS

Brooms 3 for $1.00
Scrub Brushes 25c
Stove Brushes 30c
White Wash Brushes 85c
Paint Brushes 15c to 85c
Washboards, Zinc 55c, Glass 85c
Wash Boilers, Galvanized $2 00, Coppered $3.50
Lye 15c, Washing Soda 10c, Chips 15c, P & G Soap 5 bars for **25c**

Buy Paint NOW and the BEST.

S. W. P., the highest quality house paint sold, is known the world over for its durability rich beauty and trueness of character. Countless laboratory tests and its use on homes the country over has proved that S. W. P. covers more, looks infinitely superior and lasts three times longer than any cheap paint.

Drop in and let us quote you prices. No job too small and none too large to receive our careful attention.

T. O. KEYES

Store Phone 16, Winchester, Meat Market 85