WINCHESTER PRESS

VOL. 88 NO. 18 — WINCHESTER, ONTARIO, THURSDAY, AUGUST 28th, 1975 — 18 PAGES PRICE 15 CENTS

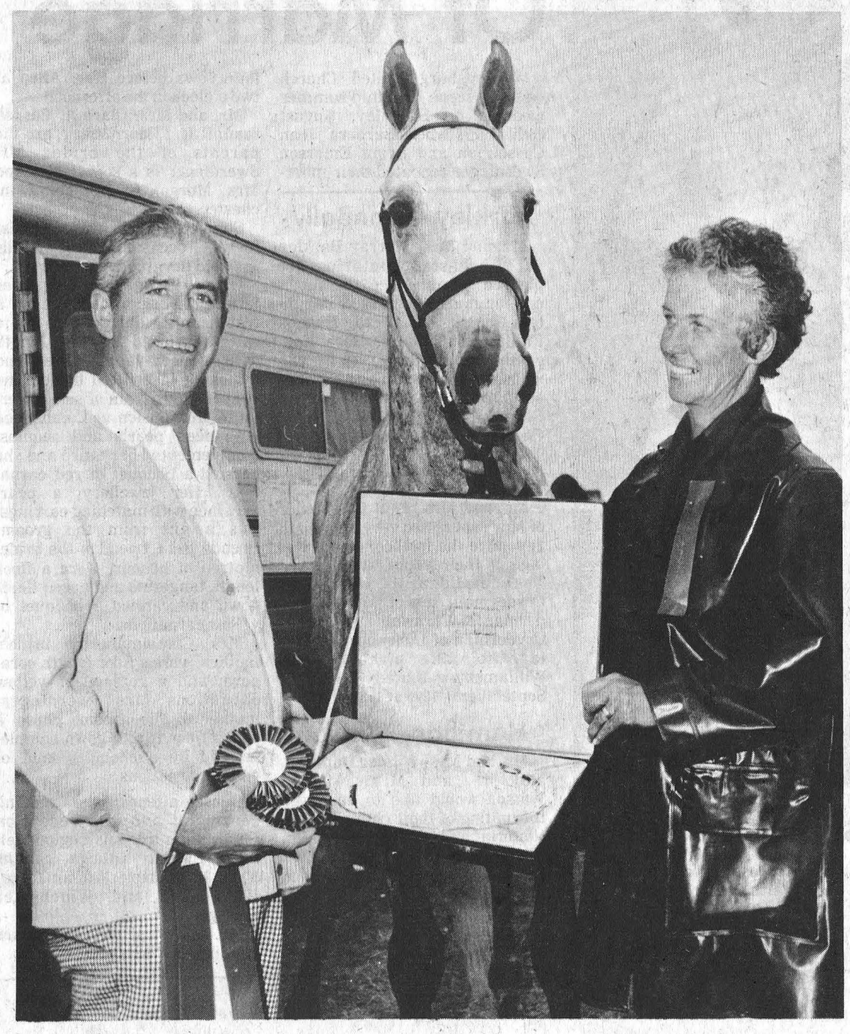

Seniors Refute Lions Proposal New Library Annex Underway

What started out as a rather simple but costly venture by the Winchester Lions Club to purchase the H.S. Lannin Ltd. showroom on Mill Street for the use of the Senior Citizens and themselves as a meeting place, has now turned into an extensive building program to house the new quarters for the County Library System in the Village.

In April of this year, the Winchester Lions completed the negotiations and purchase of the hall with the understanding that the Senior Citizens Group in the area would use the facility as a centre for their activities. In exchange, the Senior Citizens were going to spend a large portion of the money they received in the form of a grant from the government to install washroom and kitchen facilities in the building. Also, part of their grant money was to be used to equip the kitchen and the remainder for the purchase of tables, chairs, games and general recreation facilities.

Many meetings were held between the two organizations but, unfortunately, communications broke down and finally the Senior Citizens group decided they were no longer interested in this venture. (Since then, the Senior Citizens Group have expressed some interest in re-opening negotiations.)

At the same time, Keith Graham, Chairman of the County Library Board and Herman Nyland, Secretary, approached the Lions Club on the insistance of Harold Lannin. Negotiations commenced and finally an agreement was reached whereby the Winchester Lions Club agreed to construct a building, provide heat, light and janitorial services for a period of 7 years in exchange for a capital grant toward the construction of a building. During the course of negotiations with the library board, the members of the Winchester Lions proceeded on their own to demolish the old frame and metal-clad storage shed on the south side of the two storey hall, the site of the new addition.

Finally, in mid July, the demolition work was completed and the excavation for the new building commenced. Due to extremely unstable soil conditions, it was necessary to excavate to a much greater depth than was originally anticipated.

The new building, which measures 30' x 50', will be constructed of 10" insulated blocks with an 8" core made by Durisol of Mitchell (near Stratford) and have a truss roof. The exterior finish will be Stucco while the interior will be finished with Drywall. The new library will occupy an area measuring 30' x 30', while the remaining area will be taken up by a kitchen, hall and washroom facilities. The new building will be electrically heated and the general contractor is Don Erwin of Hallville. Completion date is scheduled for October 1.

Even after completion of this new structure, the Lions Club realizes that there is much to do on the present two-storey building to make it a totally useful building to the many organizations in the area as a superb meeting place. According to the Lions, the timing on this second phase is going to be totally dependent on available funds, since the club has spent more than its resources to provide this service. They also realize that their other committments to the community have to be looked after in order to maintain their role as an excellent service club. The Winchester Lions hope that the public will continue to support their many projects in the future as they have in the past.

PC Meeting Next Tuesday

All interested persons, with special emphasis on poll chairmen and executive members, should take note of a meeting of the Winchester Progressive Conservative Association next Tuesday afternoon at one o'clock.

The meeting will be held at the campaign headquarters for PC candidate Osie Villeneuve in the old post office building on St. Lawrence Street.

Purpose of the meeting is to make further plans for the forthcoming provincial election, naming of scrutineers and to discuss other business pertinent to the election.

Persons desiring information concerning the election are invited to phone PC headquarters in Winchester at 774-2609.



Confident Contestants

Housing Minister The Honourable Don Irvine took time out from his busy pre-election campaign schedule to attend South Mountain Fair last weekend and present his own award.

Unfortunately the photographer was unable to remain on the scene till the class was judged but Mr. Irvine very graciously offered to pose with a potential winner.

The photo was taken before judging began, and considering that Mr. Irvine's 'political class' is also waiting to be judged, one might say both contestants appear confident of victory.

Co-Chairman of the horse show, Jane Fleming of Merrickville, helps Mr. Irvine display the beautiful award.

Staff Photo - Rowan

Riding Office In Alexandria

Campaigners for the Progressive-Conservative party in the new Stormont, Dundas, Glengarry riding have established a regional office at Winchester. Located in the old Post Office building on St. Lawrence Street the office is centrally located to serve Dundas County and a competent staff will be on duty throughout the campaign.

The telephone number to call is 774-2609.

Riding headquarters is located at 55 Main Street, Alexandria and the telephone number there is 525-3160.

Fire Leaves Nine Homeless

Fire of unknown origin left an Inkerman family of nine homeless Monday night.

Departments from South Mountain and Winchester answered the 11 p.m. alarm, at the farm of Mr. and Mrs. Lloyd Wells. South Mountain was first at the scene but called Winchester in to help quell the stubborn blaze.

When firemen left the scene the walls of the gutted structure were still standing. However early Tuesday morning the blaze broke out again forcing the firemen back into action. It took over six hours Tuesday to bring the blaze under control for good. The frame dwelling has now been completely destroyed.

Besides the loss of their home Mr. and Mrs. Wells lost all of their possessions. The seven Wells children range in age from two to sixteen years. No estimate of the damage was available at press time.

Manley Organizers Draft Campaign

Campaign strategy dominated the latest planning meeting of the Stormont, Dundas, Glengarry Liberal Association executive. Candidate Peter Manley reported interest growing throughout the new riding.

Advertising budgets were discussed and it was agreed to use the local weekly newspapers for the bulk of campaigning expenditures.

The roster of officers of the association were filled as follows: G.G Aubry, Alexandria, president; Campbell Fraser, Alexandria, secretary and chief financial officer; Mel Vice, Winchester, campaign coordinator.

County coordinators working with Mr. Vice will be Gerard Massie, Alexandria for Glengarry; Lynden Hough, Finch for Stormont and Mahlon Zeron, Iroquois, for Dundas. Associated with them will be Mrs. Lillian Allison and Mrs. Lynden Hough as ladies' coordinators. Publicity chairman is H. Keith Graham, Chesterville.



91st Birthday

Mrs. Josephine Loucks, formerly of this area, celebrated her 91st birthday on August 21st. A long-time subscriber of the Winchester Press Mrs. Loucks is now living at Glebe Centre, Ottawa. The Press joins in extending congratulations along with the sincere wish for many happy returns of the day.

Seeks Decision On Proposed Nursing Home

In a press release issued today, Peter Manley, Liberal candidate in the Stormont, Dundas, and Glengarry Riding accused the Davis Government of playing politics on a decision regarding a nursing home for Dundas County.

Mr. Manley suggested - as stated in an earlier press release - that Provincial authorities should meet with local interest groups and especially the "We Care" group at an early date to select a site and to get construction underway without further unnecessary delays. Such a meeting would give all interested parties an opportunity to present their views.

North Gower Businessman

Howard Perkins Carleton-Grenville's Choice

Howard L. Perkins, well known, long-time North Gower businessman, was the unanimous choice of Carleton-Grenville Liberals at the well attended nomination meeting last week.

Mr. Perkins, a bitter opponent of regionalization, will oppose Housing Minister Donald Irvine who, because of redistribution, finds himself campaigning in foreign territory.

Guest speaker for the evening was Peter Manley, Liberal hopeful in the new Stormont-Dundas-Glengarry riding.

Former Tory

Mr. Perkins, in his fiery remarks to the enthusiastic audience, admitted being a former supporter of the Progressive Conservative party.

"But", he said, "I just can't stand by and watch the Bill Davis machine force the province into bankruptcy."

He focused attention on the Davis Ontario slogan - "A Place to Stand". "But", he said, "we don't want to 'stand', we want to move ahead, and to do so, Bob Nixon must be elected to office."

Speaking of his years as North Gower Township Reeve he expressed the opinion that regional government had been 'crammed down our necks' burdoning taxpayers with an unnecessary tier of government.

"My friend Dr. Arnold Taylor summed it up best", he suggested, "when he said, 'We in Ottawa-Carleton are sucking the hind tit — and the cow had gone dry'."

Mr. Perkins is a life-long resident of the riding with a record of dedicated service. As well as having served as Reeve for a period of five years he was also instrumental in organizing the first fire department in the township; served as Village Trustee for ten years; was one of the founders of the Eastern Ontario Development Council, and on two occasions was named 'Man of the Year' by the E.O.D.C. Mr. Perkins also played a major role in fund-raising and construction of the Kemptville Hospital, and while serving on Carleton County Council chaired the forestry committee that established the County Forest in Marlborough Township.

The Carleton-Grenville Liberal campaign headquarters is located at Kemptville — the number to call is 258-2573.

Mr. Perkins is shown, left, in accompanying photo, discussing campaign strategy with Association president Ralph Raina o. Kemptville.

Staff Photo - Rowan

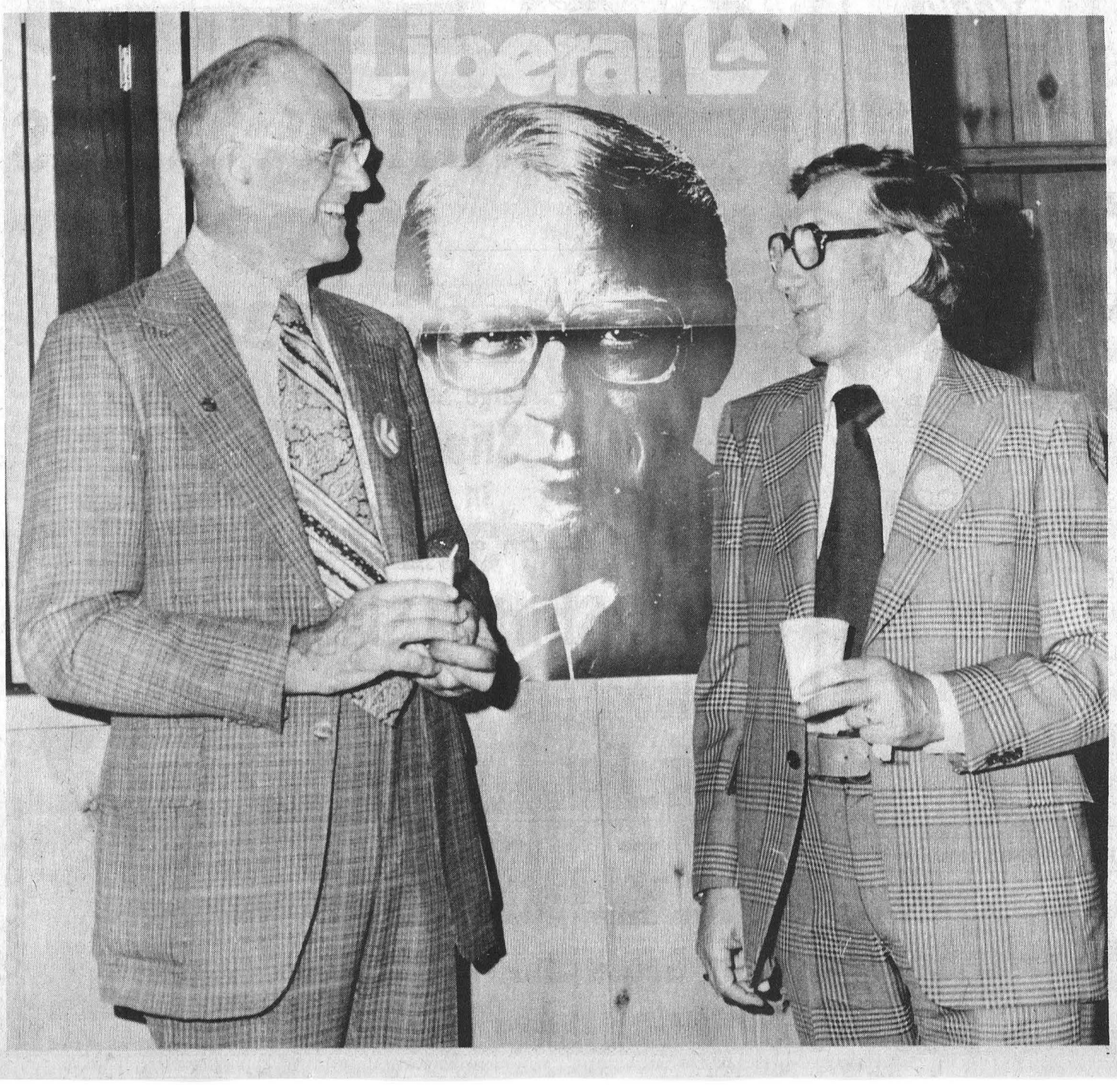

Top Country Artist Coming To Winchester

RCA Victor recording star George Hamilton IV will be appearing in Winchester, along with a group of highly talented singers and musicians on the evening of Friday, September 26th.

Hamilton, a well known country-folk star on his own coast to coast TV show along with all the top country stars, has just recently returned from a successful tour of Britain, Europe and Russia where he was highly acclaimed by the thousands who enjoyed his shows. While in Britain he was awarded the top male country artist award.

Frank Morgan, local recreation director, told the Press that the recreation committee and the Lions club both feel a sense of accomplishment in having signed a star of George Hamilton's reputation.

His hits, such as 'Abilene' and 'Rose and a Baby Ruth' are among his best known recordings, but recently he has recorded albums with more of a folk flavour including many of his friend Gordon Lightfoot's favourites.

Organizers are confident the show will be a hit with young people, as well as music lovers of all ages.

Everyone is invited to be at the community centre at 7:30 for refreshments and background taped music. Hamilton will make his appearance at 9:00 sharp and those seeking a good table are invited to come early.

It's Back To School

Schools open once again on Tuesday and officials estimate that over 600,000 Ontario boys and girls will be riding the fleets of school buses across the province each day.

As the new school season starts, so does the new school bus stopping law. Those flashing red signal lights are going to have new importance for all vehicle drivers, wherever they are driving — highway, city street, village road, or "right around home".

That new law, effective September 1st, calls for all vehicular traffic to stop, no matter what the posted speed limit, whenever the drivers see a chrome-yellow school bus flashing its alternating red lights, front and rear.

Under the old law traffic in both directions had to stop only on roads and highways where the posted speed limit was over 35 miles per hour. That has now been changed and when the 600,000 youngsters start boarding their school buses each day, the onus will be on everyone who drives to keep an eye open for the chrome-yellow bus with the flashing red lights — and the key words to remember are — "ANY SPEED ZONE . . . ANYWHERE . . . STOP!"

Henry G. Harper Dies In Hospital

Henry George Harper, a well known Williamsburg retired farmer, died at Winchester District Memorial Hospital on August 20th following a long illness. He was 69.

Born at Winchester Springs, a son of the late Mr. and Mrs. Asa Harper, he was educated in area schools. At Winchester, in 1927, he married the former Beulah Della St. Pierre who survives. Six daughters and two sons also survive: Mrs. Harold Montgomery (Shirley), Monkland; Pauline, Williamsburg; Donald, Iroquois; Mrs. Bernard Belanger (Norma), Brockville; Mrs. Clayton Collison (Marjorie), Brockville; Mrs. Orval Millward (Arlene), Morrisburg; Douglas, Williamsburg; Mrs. Gerald Belanger (Edna), Brockville. Two sons, Bertrum and Reginald, predeceased their father. Twenty-two grandchildren and five great grandchildren also survive.

A member of the United Church the funeral service at the church was conducted by Rev. Carson Duquette at 10:00 a.m. on August 23rd.

Pall Bearers were Jack Eldridge, Alan Casselman, Graham Garlough, Mahlon Locke, Duane Locke and Ralph Casselman.

Interment was at Maple Ridge cemetery.

Pleasant Valley News

Mr. and Mrs. Bruce Barkley and Mr. Charles Barkley of Dundela, Mrs. Pat Shibert and Shari of Kemptville R.R. 1 were recent visitors at Mr. and Mrs. Ken Hunter and Mr. and Mrs. Mervin Coons, Cory.

Wedding anniversary greetings to Mr. and Mrs. Earl Gilmer. They celebrated their 48th wedding anniversary on Sunday, August 24.

This community extends best wishes and congratulations to Mr. and Mrs. Gerald Renkema, nee Joyce Gilmer R.N., of Brockville on their 15th Wedding anniversary. They were married in the United Church, Pleasant Valley. Mrs. Renkema is the daughter of Mr. and Mrs. David Gilmer. They have two sons, Brian and Richard.

Mr. and Mrs. Basil D. Gilmer of Ottawa were one night visitors on Sat. at Mr. and Mrs. David Gilmer.

Master Ricky Boyd of South Mountain spent a few holdiays wiht his grandparents Mr. and Mrs. Ken Hunter.

Mr. and Mrs. Preston Gilmer, Perry, Rodger of Kemptville, spent Friday at Mr. Hilliard Gilmer. Mr. Sam Cowan spent the day.

Congratulations and birthday wishes are extended to Mr. Lee Kennedy and Mrs. Wm. Somerville of Iroquois who celebrate their birthdays Sept. 3 and Mr. Gordon Corker celebrates his Birthday Sept 5th. Wishing them and anyone else Happy Birthday.

Sunday callers at the home of Mr. and Mrs. Earl Gilmer were Mr. and Mrs. Clarence Gilmer of Ottawa and Mr. and Mrs. Percy Gilmer of Brinston.

Mr. and Mrs. Herbert Wallace spent Saturday at Smith Falls.

Some residents from here attended Mountain Fair on the weekend. A good crowd was present for the fair.

Personal News

Mr. and Mrs. Frank Schwerdtfeger and Steven spent the weekend in the Niagara Falls district.

Mrs. Beatrice Riddell and Mrs. Edna Riddell of Brinston motored to Rockport Sunday and enjoyed the 1000 Island Boat tour on the Rockport cruiser.

Mr. and Mrs. F. Erle Helmer, attended the wedding of their grandson, Alan F. Helmer to Lee Bolger, at St. Timothy's Church, Ottawa, at 2 P.M. on Saturday, August 23. Mr. and Mrs. Lynden Hough and Douglas Hough of Finch, and Mr. and Mrs. Gordon Hough of Brockville were also guests.

Returns To Duty

After spending two weeks with his parents Mr. and Mrs. Earle Hamilton of Morrisburg, Private Ritchie Hamilton has returned to active duty. Pte. Hamilton is stationed at Canadian Armed Forces Base at Chilliwack British Columbia. While at home Pte. Hamilton visited his friends and relations in the area.

Vice & Craig Ltd.
FUNERAL HOMES
WINCHESTER, METCALFE and CHESTERVILLE
774-2120
one convenient phone number serves all three locations

Mrs. L. J. Clarke Dies

Mrs. Leonard J. Clarke, the former Hazel Grace Munroe, died at Ottawa General Hospital on August 17th in her 62nd year.

Formerly of this area, she was residing at Ottawa at the time of her death.

Born in Chesterville, a daughter of the late Mr. and Mrs. Edwin Munroe, she was educated at area schools.

Besides her husband the late Mrs. Clarke is survived by one daughter, Mrs. Robert Smith (Carol), Gatineau, Quebec and one son, John, of New Westminster, B.C. Two brothers and three sisters also survive: Edwin, Chesterville; Albert, Minton, Ontario; Mrs. Earl Tinkler (Gertrude), Inkerman; Mrs. J. McMurray (Frances), Markham; and Mrs. Al Parrington (Cora), of Toronto.

A member of the United Church the funeral service at Vice and Craig Ltd. Funeral Home, Chesterville, was conducted by Rev. Myron Maxted at 1:30 p.m. on August 20th.

Interment was at Maple Ridge cemetery.

Anna Luella MacMaster

Miss Anna Luella MacMaster, age 84, of 227 Asa Street, Kemptville, died suddenly at her residence on Friday August 22, 1975.

Born at Kenmore, Ontario, she was a daughter of the late Robert D. MacMaster and his wife Margaret MacDonald. Miss MacMaster had been employed in the Finance Dept. of the federal Government for thirty-nine years. She was superannuated in 1955.

Surviving are two sisters, Jennie and Minnie of Kemptville. The body rested at the Rolston Funeral Home, Kemptville, where the funeral service was held in the chapel on Saturday, August 23rd at 2:00 p.m. Revered James L. Mair of South Gower Baptist Church officiated. During the service a duet "Beyond the Sunset" was sung by Mrs. Murray Bennett and Mr. Stanley Wallace. Interment followed in the family plot in Kemptville Union Cemetery.



Mr. And Mrs. John Sellar

Mr. and Mrs. John Sellar (nee Claire Tennant) shown following their marriage in Kemptville United Church, on Saturday, August 23rd, 1975. Mr. Sellar is a former resident of Cullen, Scotland; Mrs. Sellar's family reside at Kemptville, Ontario.

Photo - Kemptville Photo Service

Repeat Vows Of Marriage

Williamsburg United Church was the scene of a mid-summer wedding on Saturday, August 16th, 1975, when Barbara Jean Casselman and Brian Emerson Swerdfeger repeated their marriage vows before Rev. Allen at two o'clock in the afternoon.

Mr. and Mrs. Clare A. Casselman, R.R. 1, Morrisburg, are the parents of the bride; Mr. Swerdfeger is a son of Mr. and Mrs. Morgan Swerdfeger, Winchester.

Stephen Shields was organist for the occasion; Paul Woods assisted the groom as best man.

Given in marriage by her father, the bride was attired in a traditional bridal gown of white satin fashioned in floor length with alencon lace sleeves and matching lace fitted bodice and chapel length train of self-material. A silk illusion veil, enhanced with seed pearls and sequins, complemented her attire and she carried a bouquet of red carnations. Her jewellery, a pearl necklace with matching earrings, was a gift from the groom. Brenda Reid, friend of the bride, matron of honour, wore a floor length tangerine and green floral gown and carried a bouquet of yellow carnations.

Mrs. Casselman, the bride's mother, wore a floor length coral gown and a corsage of yellow carnations; Mrs. Swerdfeger, mother of the groom, chose a peach floor length gown complemented by a shoulder knot of yellow carnations.

Guests attended the wedding ceremony and the reception following in Iroquois Legion Hall from Toronto, Ottawa, Smiths Falls, Morrisburg, Williamsburg, Winchester and Winchester Springs.

Mr. and Mrs. Swerdfeger are residing in Winchester, Ontario.

Barkley - Kenneally

Mr. and Mrs. Murray Barkley of Winchester, Ontario, are pleased to announce the forthcoming marriage of their daughter Janice Violet to Eugene Phillip, son of Mrs. Rose Kenneally, Long Sault, Ont. The wedding will take place October 4th, 1975 at Winchester Wesleyan Church at 11 o'clock, Rev. Charles Jackson officiating.

To Be Married

Mr. and Mrs. Paul Casselman of Morrisburg are very pleased to announce the forthcoming marriage of their youngest daughter Thelma Edna to Gary Lee Cryderman, son of Myrna Cryderman of Cornwall and Arnold Cryderman of Lunenburg. Marriage to take place at the Williamsburg United Church on September 6, 1975 at 1:30 p.m.

Hamilton - Watson

Mr. and Mrs. Wilmer Hamilton and Mr. and Mrs. Norman Watson would like to announce the uniting of their children Joan Victoria and Charles Franklin. The wedding will take place on Saturday, September 6, 1975 at St. Andrew's and St. Paul's United Church in Russell at 1:30. Reception following at Metcalfe Community Centre. 18c

Experience '75

Girls Score High In Natural Resources Projects

If you still think a working woman's place is behind a typewriter, hang up your hardhat.

More than 100 high school and university girls working as manual laborers for the Ministry of Natural Resources and the Conservation Authorities this summer in Eastern Ontario are proving they can handle the working end of a pick, shovel, axe, or chain-saw with the best of the boys.

The girls are part of a group of 400 students working in resource development in Eastern Ontario. It's part of Experience '75, Ontario's $10,000,000 develop-summer work program which provides jobs on government projects for 7,500 students across the province. The program, under several other titles, has been operating for the past five summers.

They may lack a little of the bullish strength needed to wrestle around heavy logs and equipment, but the girls more than make up for it, according to several supervisors, by complaining less, working at a steadier pace and doing a consistently more thorough job.

Pierre Chartrand, supervisor of a number of projects in Larose Forest, east of Ottawa, said half a dozen girls slugged it out alongside the boys this summer building a large picnic shelter, clearing brush, building a log footbridge and pruning trees.

"They got right into it—moving pulpwood, getting dirty—they really seemed to love it," he said.

Ottawa district conservation officer Richard Hayter said female manual laborers he has supervised in parks and timber plantations not only produce as much, but "their work is almost always a cut above the boys', especially in park maintenance".

"When girls are lugging out garbage and cleaning up campsites, they seem to be more conscientious," he said. "When they do a clean-up, it only has to be done once."

Alf Campbell, forest supervisor for the Brockville district, said he has noticed that many of the girls aren't used to long stretches of physical labor and may tire out a little sooner than the boys.

"But the quality of their work always seems to be better," he added.

"Of course, the girls are under a little pressure to prove they can handle physical work. Maybe after a while, when they've done that, they'll get a little more complacent," he said.

At the Kemptville Nursery, resource technician Gerry Wright was not surprised women can do physically hard, dirty work as well as the men:

"We've had women working here during spring tree planting ever since '49, and most of the time their productivity is better," he said. "A lot of the work here—weeding, transplanting, lifting and sorting—can be very routine. The men's work will start to fall off a bit, but the women will stick right at it."

Aside from manual labor, the girls of Experience '75 had a wide variety of experiences. Jane Hoffman of Eastview spent the summer hiking back and forth across several provincial parks, collecting rock samples and helping prepare geological maps of the areas. Karen Scott of Mountain and Sally Austin of Spencerville repaired roads, built nature trails and hoed rows of hybrid poplar seedlings. Shannon Teskey of Manotick set up a series of forestry lessons for school children and teachers in Limerick Forest. Micheila Cameron of Carleton Place and Susan McLaren of Lanark completed a study of private campgrounds, marinas and boaters needs and habits on big Rideau Lake near Smith Falls. Ruth Grant of Brockville inventoried and collected samples of flora and fauna at the Gananoque Provincial Wildlife Area. Marion Brinkman of Belleville and Betty Miller of Picton compiled statistics to be stored on magnetic tape cassettes at the Glenora Fisheries Research Station. Sharon McCrea of Tweed spent hours on the FM radio talking to the fire detection aircraft that regularly patrol the area and also requisitioning food and equipment for forest fire fighters. Meanwhile, Patricia Manuel of Ottawa was in charge of a seven-man crew which cleared brush, transplanted wild shrubs along roadways and pruned timber plantations.

By the end of summer both the young women and men of Experience '75 will have completed thousands and thousands of dollars worth of work for foresters, fish and wildlife managers, geologists, land planners and Conservation Authorities resource managers, and have helped make everyone's visit to a provincial park a little bit nicer.

W.I. To Supervise Homemaking Clubs

Nine members and two visitors answered roll call, "If you were faced with a racial problem, what would you do?" at the regular Leonard W.I. meeting last week.

During the business session it was decided to enter baking at Clarence Creek Fair, and to serve lunch to the riders of the rodeo club on September 20th.

It was agreed members of the Navan branch be invited to attend the September meeting.

The following were named as 4-H Club leaders: Mrs. A. Birch, Mrs. H. Larmour, Mrs. E. Surkund, Miss Colleen Birch, Miss Kelly Lowe and Miss Karin Liptack. Mrs. J. Liptack was named as an alternate.

The meeting was under the direction of Citizenship convenor Mrs. G. Lowe who took as her motto, "Home is where the heart is". She was ably assisted by Mrs. F. Wood, Mrs. J. Thorpe, Mrs. W. Birch and Mrs. L. Moore.

Following the meeting a dainty lunch was served by the hostess assisted by Mrs. W. Kardulus.

Fall Fashions Now!
From Vogue's "Dream Room"
New Elegance
For Mother-Of-The Bride And Groom
A symphony of two-tone chiffon in a magnificent gown - just one from our great collection. tones of blue, peach or mint green with deep V neckline gathered bodice and attached cape. Sizes 10 to 20.
Shop Thursday and Friday 'til 9 p.m.
Vogue
Vogue Shoppe 500 Montreal Road Cornwall

POOLS
WE CAN SAVE YOU $ $
★ AWARD WINNING IN-GROUND POOLS as advertised in the READER'S DIGEST by ALUMAPOOL.
★ EXCLUSIVE ON-GROUND POOLS complete with unitized patio, fencing, and deck.
★ UNIQUE ABOVE-GROUND POOLS with extra strength 6" top rail and 6" supports.
★ CUSTOM PATIOS, FENCES, DECKS built to your requirements.
THE VERY BEST
Service, Custom Installations or Do-It-Yourself Kits
POOL PROBLEMS? WE HAVE THE ANSWERS!
KOPAS POOL & PATIO LIMITED
774-2133
WINCHESTER SPRINGS

SCHOOL BASICS
Running Shoes
$3.98
North Stars $13.95
Large Selection
Slippers
In Stock
$3.29
T-Shirts Slacks
Sweaters Lunch Boxes
Shoes For The Whole Family
G. E. Elliott
Dry Goods and Hardware
774-2614 Winchester

FALL IMPRESSIONS
New Fall Stock Arriving Daily
● Dresses
● Pant Suits
● Coats
Some Sale Items Still Available
Open Monday to Saturday 9:30 - 5:30 Friday until 9 p.m.
CHARGEX master charge
Jo - Anne Shoppe
774-2003 Winchester

say it with flowers
MURIEL'S FLOWERS
774-2201
WINCHESTER

News Briefs

Golfing Ace

Richard Wright, Ottawa, is the latest golfer to have his name entered in local golfing's WHOSE WHO.

Mr. Wright picked up the hole-in-one Wednesday, August 20th, at Williamsburg's Cedar Glen course. The ace was scored on the eighth hole during play in the Clarke Dairy Tournament.

Apology

Organizers of "OKTOBERFEST", realizing an error of omission was made by the printer, offers a very sincere apology.

Eager to have tickets for the September 13th fun night in circulation as soon as possible two words were omitted.

NOTE: 'Oktoberfest' is being presented by WINCHESTER AND DISTRICT MINOR HOCKEY ASSOCIATION" — and NOT "Winchester Minor Hockey Association".

$105,000 Grant

"Auto Wonderland", an Antique Car Museum on 38 acres of property, one mile west of Upper Canada Village, will receive a $105,000 loan to assist in establishing the tourist attraction, and construction of a 12,000 square foot building.

Proprietor Keith Acres of Pine Street, Ingleside, says the new building, when completed, will house approximately 40 vintage cars and include displays of antique motorcycles, snowmobiles and other interesting exhibits.

The Honourable Donald Irvine made the announcement last week when he reported having been advised by Minister of Industry and Tourism, the Honourable Claude Bennett that the Eastern Ontario Development Corporation loan had been approved bearing interest at the rate of 9½ per cent.

To Cut Ribbon

Russell's fine new Community Centre-Arena complex will be officially opened on Saturday September 6th when an interesting program will be presented in both the afternoon and evening.

During the afternoon area senior citizens will be honoured guests and given a guided tour of the modern structure.

The ribbon-cutting ceremony is programmed for the evening when it is expected many dignitaries will be present. Dancing, both in the spacious hall and also on the arena area, will complete the exciting day.

View Slides

Vernon senior citizens enjoyed an interesting slide presentation last week when Miss Rice of Woodstock, a retired nurse, used pictures to illustrate her travel commentary.

Myrtle Fisher, on behalf of all members, thanked Miss Rice and a dainty lunch was served by the ladies.

Births

On Wednesday, August 20, 1975, to Mr. and Mrs. Garry Banford, Iroquois, Ontario, a Daughter.

On Thursday, August 21, 1975, to Mr. and Mrs. Beverley Thomas, Box 54, Kenmore, Ontario, a Son.

PARKINSON—Bill and Sue (nee Miller) of Finch, are proud to announce the arrival of their firstborn, Jeffrey Stuart, 7 lbs. 8 oz., on Tuesday, August 19, 1975 in Cornwall General Hospital. 18c

Beverdam's Quality Meats

Rise and Shine Orange drink, pkg. of 4 .....99c
24-10 oz. Wink or Can. Dry Ginger ale.....$4.39
3 lb. Melba apples 59c
Old potatoes, 10 lb. 59c
Bettys Sugar or plain Do-nuts 2 pkg.....99c
Frozen raspberries, 30 lb. 19.00
Frozen Strawberries, 30 lb ...18.00
Frozen Blueberries, 30 lb. 24.00
Frozen Blueberries, 5 lb. 4.15
Frozen Cherries, 30 lb.....14.50
Frozen Cherries, 22 lb.....11.50
Pork Hocks, lb.....49c
Fresh Homemade Sausage, lb.....69c

BEEF A-1 STEER
Sides, lb. 99c
Hind, lb. $1.25

B-1 STEER
Sides, lb. 89c
Hind, lb. $1.15

WINCHESTER 774-2613

WELCOME BILL DAVIS



Premier At Podium

Bill Davis appeared on a Kemptville platform last week to help initiate Housing Minister Don Irvine's current campaign for re-election.

Aware that he was in agricultural country, the Premier was severely critical of federal farm assistance programs and outlined provincial assistance structures.

Approximately 150 attended the meeting, and while in Eastern Ontario Mr. Davis took time to visit the headquarters of various Conservative candidates.

The meeting was very ably chaired by Grenville-Carleton M.P. Walter Baker.

In accompanying photo Mr. Davis is shown at the podium. Platform guests, left to right, are Kemptville Mayor Ken Seymour; James Auld; Mrs. Davis; Don Irvine; Earl Connell, P.C. riding association president; Rudy Villeneuve and Osie Villeneuve.

Photo - courtesy Prescott Journal

Senior Citizens' Housing For Morrisburg

Morrisburg will receive a $511,932 loan to assist in the construction of a 30-unit senior citizens' project. The 2-storey apartment building will be constructed along Highway 2, just east of the shopping centre.

In making the announcement Ed Lumley, Stormont-Dundas M.P., also noted that another loan amounting to $1,118,262 has been approved to assist in the construction of a Cornwall development consisting of 35 three-bedroom houses for low-income families.

These two loans, offered through the Federal Government's Central Mortgage and Housing Corporation, cover 90 per cent of the projects' estimated costs. The remaining 10 per cent is provided by the province of Ontario. The loans, which may be repaid over a 50-year period, are offered at an 8 per cent interest rate.

Mr. Lumley stressed the Federal Government's contribution to new housing in Stormont-Dundas. Last June, C.M.H.C. offered a $1,911,400 mortgage for a 105-unit moderate rental apartment building, being constructed along Brookside Avenue. Taken together, the Federal Government's investment in major housing projects in the riding during the summer months has amounted to over $3.5 million.

ELECTION REGULATIONS

Political Gifts Non-Taxable

Changes in Ontario tax and election regulations spell out exactly how much a corporation, individual or union may give to a political party.

Under this new system corporations will be able to contribute a total of $8,000, up to $4,000 of which will be tax deductible, to the party of their choice.

However, it is theoretically possible for a company, wanting to support all four registered parties to the fullest extent possible, to contribute $32,000.

The break-down of allowable contributions under this new law follows:

A corporation (like an individual or a union) may contribute up to $2,000 to each provincial party. It may also give up to $500 to any constituency association, but total contributions to all constituency associations of the same party may not exceed $2,000.

During a campaign, a corporation may contribute an additional $2,000 to a provincial party, plus up to $500 to any candidate — as long as the total contribution to all candidates of the same party does not exceed $2,000.

Thus, during an election year, a corporation could contribute a total of $8,000 to one particular party, its candidates and associations.

However, no more than $4,000 in contributions can be used in either an election year or a non-election year for tax benefits.

For corporations, $4,000, or any lesser amount of contributions, may be deducted from net taxable income subject to Ontario corporation taxes.

Individuals are subject to the same limitations on contributions they make, but their tax benefit - which is provided as a tax credit on Ontario income tax payable, rather than a deduction - is calculated on a formula allowing up to $500 in tax credits.

On contributions up to $100 (to all registered parties, candidates and associations), an individual receives a 75-per-cent tax credit - or $75. On contributions between $101 and $550, the individual receives a tax credit of $75 plus 50-per-cent of the amount over $100.

On contributions above $550, the credit would be $300 plus 33.3-per-cent of the amount over $550, or $500, whichever is smaller, up to a maximum tax credit of $500. The maximum tax credit would be applicable to a donation of $1,150.

PRE-FALL TOON-UP SPESHUL!

ANGUS PONTIAC-BUICK
"At The Crossing"
WINCHESTER, ONTARIO

(Offer restricted to car being worked on only)

Permanent Type Ethylene-Glycol
ANTI-FREEZE
$6.00 per gal.
With Any Tune-Up

Offer Good Until Sept. 30/75 or While Present Stock Lasts

774-2620
Jim Angel
Please Call For An Appointment

FINAL 4 DAYS!

Fall Introductory Sale

STORE WIDE SAVINGS
20% off all fall and winter clothing until August 31, 1975

How Do We Do It?
— LOW OVERHEAD
— VOLUME SALES



EXAMPLES OF FALL & WINTER SAVINGS

Ladies' Coats

Cabretta Steer Hide ..... Reg. $240.00 SAVE $48.00
Pigskin Suede Coat, detachable fur collar ..... Reg. $310.00 SAVE $62.00
Rawhide Suede zip lining ... Reg. $100. SAVE $20.00
Ski Jackets ..... Reg. $20.00 SAVE $4.00
Ladies Co-ordinates — Slack, Vest & Blouse Reg. $60.00 SAVE $12.00

OPEN SUNDAY 10a.m. -4p.m.



For The Men

Men's Leather Zip Lining COATS
Reg. $165.00 Save $32.00
Reg. $190.00 Save $38.00

Rawhide Suede Sherpa Lined
Regular Price $70.00
Now Save $14.00

Save $4, $5, $6
On Casual Pants for Back to College
Prices range from $16.95 to $32.50

Men's Leisure Suits $90.00
Shirt $13.00
Tie $ 5.00
$108.00
Put it together for $86.40
Save $21.60

Knit Leisure Suit $55.00
Shirt $15.00
Tie $ 5.00
$75.00
Put it together for $60.00
Save $15.00



The Fillies' Pasture is again full of sweaters, Blouses & Slacks All at a Saving of 20%

EACH WEEK In-Store Specials Look For Them

SORRY ONLY 10% OFF DENIM AND CORDS
Sale continues to August 31st
But buy or order now while selection is tops

LAYAWAY
PLAN ON ALL GOODS IS
10% off 10% down

THE CLOTHING Barn
CLOSED .....All Day On Mondays
Tuesday, Wednesday, Thursday .....9 to 8
Friday .....9 to 9
Saturday .....9 to 6
Sunday .....10 to 4
Tel. 543-2744
Hwy. 31, 2 mi. North of Morrisburg

COME BACK TO SCHOOL WITH US!
We Accept CHARGEX master charge
SAVE MONEY
Use your Cashex 10% Discount Card on all Regular Priced Merchandise.

OKTOBERFEST

Winchester & District Minor Hockey Association

TICKETS AVAILABLE FROM :

Country Boy Pharmacy, Shadbolt's, Neal Lachance, Clint Coleman, Harry McRoberts, Bob Carkner, Tom Allison, Lynn Boyd, Tom Clapp, Frank Morgan, Gerry Helmer, Ted Wickers, Larry Berry, Carl Robinson, George Davidson, Roy Fawcett, Don Erwin, Porteous Bros., Jo-Anne Shoppe, Don Guy, George Callam, Neil Williams, Cecil Harrison, Sports Shop, Stan Marriner, Earl Graves, Elzeon Raistrick, Cliff Warren, Bill Johnstone, Hobby Shop, Mac Saunders, W. D. MacDonald, Bob Crummy, George Elliott, Winchester Press, Helmer Barber Shop, Jud Emery, Keith Guy, Irwin Holmes, Betty Larmour, Grant Edwards, Wyman Barton, Roughton General Store

Dance to the Versatile "MUSIC MAKERS"

SATURDAY, SEPTEMBER 13

Tickets $8.00/couple INCLUDES Buffet Lunch

Business & Professional Directory

MONUMENTS
Where you
BUY the BEST for LESS
Satisfaction Guaranteed
Cemetery Lettering
DWIGHT H. CROWDER
Phone 535-2683 Williamsburg

GRAHAM L. CASSELMAN
C.L.U.
Crown Life Insurance
Group Insurance - Pension Plan
774-3104 Winchester

THE ROYAL CANADIAN LEGION
Branch 108, Winchester
Meets on the last Monday of each month in the Legion Hall, Winchester, at 8:00 p.m.
All War Veterans Welcome
Dwight Hutt, President
Larry Berry, Secretary
Hall Rentals - apply at Legion.
Archie Rice, Treas.

FRED S. COONS
Fire, Auto Casualty
and
Life Insurance
Chesterville Phone 448-2398

R. BRYSON PATTERSON
Optometrist
215 Van Buren Street
Kemptville
Tues., Thurs., Friday
10 a.m. - 5 p.m.
Evenings by appointment only
Tel. 258-2274

BROCKVILLE CEMETERY MEMORIALS LTD.
Brockville, Ont. 342-4505
MEMORIALS
CEMETERY LETTERING
MONUMENTS
Ross McConnell
(Representative)
Winchester 774-3349

MELDRUM and JOHNSTON
Ontario Land Surveyors
W.J. Johnston, O.L.S.
Tel. 774-2414 P.O. Box 394
Henderson Crescent
Winchester, Ontario

SMITH BROS. MEMORIALS
established 1882
The Monument People
Canadian Barre
and Foreign Granite
Cemetery Lettering and Cleaning
1195 Ducharme Avenue
Montreal, Quebec
Tel. 514-271-4753
Call Gerald C. Holmes 774-3544

J. LORNE KINKAID
Morrisburg, Ontario
MONUMENTS
Buy Direct — No Agents
Offices
Morrisburg 543-3184 Smiths Falls 283-3480
CEMETERY LETTERING

Classified Advertisers TAKE NOTE

Commencing September 1, 1975

CLASSIFIED ADVERTISING RATES

GENERAL CLASSIFIED - $1.25 minimum (25 words or less) $1.00 subsequent insertions. Otherwise .05 per word first insertion, .04 subsequent.

CARDS OF THANKS, COMING EVENTS, ENGAGEMENTS - $1.50 minimum (30 words or less) or 5 cents per word.

IN MEMORIAMS - $2.00 minimum including four line verse. 25 cents for each additional line.

All above are cash rates.
25 cents extra on charge accounts for each advertisement.
Delinquent accounts will be refused further advertising privileges until account is paid in full.
PHONE 774-2524

— ALSO —

POLICY NOTICE TO DISPLAY ADVERTISERS IN THE WINCHESTER PRESS

In the future anyone wishing to publish a page or half page advertisement will be required to have copy in not later than Thursday prior to date of publication unless arrangements have been made previously.

Feature advertising will have to be arranged well in advance. All other display ad copy to be in by 11 a.m. Tuesday, week of publication, or earlier.

If you are in need of advertising assistance please call 774-2524.

NOTICES

NOTICE
We now offer a Trucking Service for Custon Slaughtering Monday only until further notice. Please contact John Francis- phone Iroquois 652-4630.
We slaughter Pork and Beef on Mondays, and on Wednesdays Beef only.
EARL'S MEATS
Chesterville—Ph. 448-2324
14tfc

NOTICE
Oil Furnace, Water Pumps, Weeping Beds, installed and serviced. Plumbing Supplies sold.
— for free estimates call —
PAUL BARKLEY
South Mountain, Ph. 989-2844
14tfc

NOTICE
FREE ESTIMATES
PAINTING OUR SPECIALTY
ALSO CARPENTRY AND MASONRY
CALL ANYTIME
McEVOY CONTRACTORS
821-1863
8tfc

NOTICE
ALCOHOLICS ANONYMOUS - Do you have a desire to do something about your drinking? There are no dues or fees for AA membership, the only requirement is a desire to stop drinking. For information concerning AA or ALANON (Families of Alcoholics) call 448-2986 or 989-5716.
6tfc

NOTICE
REG WEBB
PAINTING
INTERIOR - EXTERIOR
WALLPAPERING
CARPENTRY
GENERAL REPAIRS
1-692-4813 774-2009
12tfc

NOTICE TO CREDITORS AND OTHERS
TAKE NOTICE that all persons having claims against the Estate of JOHN BRUNTON McVEY, late of the Township of Osgoode, in the Regional Municipality of Ottawa-Carleton, Gentleman, Deceased, who died on or about the 27th day of January, 1973, are hereby notified to file proof of their claims wiht the undersigned on or before the 18th day of September, 1975, after which date the undersigned will distribute the Estate of the said deceased with reference only to the claims of which they will then have had notice.
DATED at Morrisburg, this 21st day of August, 1975.
William McVey,
Metcalfe, Ontario,
and
James McVey,
Carlsbad Springs, Ontario,
Executors,
By their solicitors,
McInnis and MacEwen,
Morrisburg, Ontario.
18-19-20c

NOTICES

NOTICE
Piano Lessons - available for beginners. For further information please phone 448-2580.
18c

RUG CLEANING
BY MOST MODERN
DEEP STEAM EXTRACTION
EQUIPMENT
JAMES A. BEATTIE
TEL. 774-3135
14tfc

KERRS PAINTING AND DECORATING
INTERIOR - EXTERIOR &
WALLPAPERING
ROOF SPRAYING
CONTACT BOB KERR 989-5733
10-35c

TENDERS

TOWNSHIP OF WINCHESTER
MUNICIPAL DRAINAGE
TENDER CALL

Sealed tenders clearly marked as to contents will be received by the Township Clerk up to 12 o'clock noon, Tuesday, September 2, 1975, for the construction of the following:

PORTEOUS MUNICIPAL DRAIN
BELISLE MUNICIPAL DRAIN

Approximate earth excavation quantities:
PORTEOUS 10,000 cu. yds.
BELISLE 23,000 cu. yds.

Each tender must be in a separate envelope, on the form supplied and accompanied by a certified tender deposit cheque for at least ten per cent of the total amount bid and made payable to the Treasurer, Township of Winchester.
Plans, specifications, and tendering documents may be obtained from the Township Clerk, and from the Consulting and Engineer.
Lowest or any tender not necessarily accepted.

A.J. GRAHAM ENGINEERING CONSULTANTS LTD.
Box 917, R.R. 5
Ottawa, Ontario
K1G 3N3

Glenn MacGregor
Clerk-Treasurer
Morewood, Ontario
K0A 2R0
18c

LOST

LOST—Large white spayed female dog, Metcalfe area, a family pet. Reward. Phone 821-1701. 18c

LOST—Missing, horse jog cart, lost off the trailer, in the vicinity from Rideau Carleton Raceway to South Mountain. Call 989-2190.
18tfc

FOUND

FOUND—Large Shaggy white dog on Wednesday August 13th near Quarry, on 7th Line, Township of Osgoode. Phone 821-1117. 18c

WANTED

WORK WANTED — Carpentry, home improvement, painting. Doug Helmer, Hallville, 258-2969.
12-18c

HELP WANTED—Girl wanted for general work in egg grading station, part time. Apply in person to A & B Foods, Highway 43, Hallville. 3tfc

CONSEIL D'EDUCATION DES COMTES DE **STORMONT, DUNDAS & GLENGARRY** COUNTY BOARD OF EDUCATION
Requires for September 1, 1975
REMEDIAL READING TEACHER
(Tuesday and Thursday mornings) 2-10 time
at
INKERMAN PUBLIC SCHOOL
Written applications will be received by:
Larry Berry, Principal
490 Fred Street,
Winchester, Ontario.
(Tel. 774-2341)
S.W. Libbey, Chairman. T.R. Leger, Director.
17-18c

WANTED

WANTED—ARENA ASSISTANT Knowledge of ice making plant and ice surfacing machine helpful but not essential. Must be willing to work shift work. For interview appointment call G. Holmes, 826-2264 or 826-2720.
16-17-18c

WORK WANTED—Carman Refinishers R.R. 2 Iroquois, Ontario. 652-4602, furniture refinishing, repairs and stripping... 14tfc

HELP WANTED—Needed immediately, Cook with experience in Restaurant beside Sale Barn at Greely. One day a week, on Thursday. Hours: 9 a.m. until Sale Barn closes. Phone 774-5905 or 821-1996. 18-19p

CONSEIL D'EDUCATION DES COMTES DE **STORMONT, DUNDAS & GLENGARRY** COUNTY BOARD OF EDUCATION
Requires for September 1, 1975
PRINCIPAL'S RELIEF
(½ time)
at
MORRISBURG PUBLIC SCHOOL
Written applications will be received by:
Stuart Peters, Principal
48 Lakeshore Drive,
Morrisburg, Ontario.
(Tel. 543-2283)
S.W. Libbey, Chairman. T.R. Leger, Director.
17-18c

WANTED—Beef hides. Blom's Meats, Mountain, Ontario. 14tfc

WANTED—First and Second Calf Heifers. Also, if you are having a Household or Farm Auction, for satisfaction call Harold Ball at 448-3161 or 774-5212. 14tfc

Top prices paid for scrap metal; brass, copper, lead, batteries, radiators, paper. I.R. Bell and Son, 840 Amelia St., Cornwall, Tel. 933-1119. 14tfc

WORK WANTED—Carpentry, interior and exterior painting, Apply to Don Barkley, Inkerman, R.R. 1, Tel. 989-5460. 14tfc

WANT TO BUY—Farm, lock, stock and barrell, 200 acres of work land and up to 50 milk cows. Reply to Box 2567 Winchester Press, Winchester, Ontario.
17-18-19p

HELP WANTED—Carpenters for general contractor, new home, Phone 774-5326, Orton Robinson. 17-18p

WORK WANTED—Custom silo filling, plowing, combining, picking corn, baling, grinding and mixing. Phone William Helmer 989-6130 or 989-5386. 17tfc

WANTED—Live-in babysitter for two children, ages 2 and 4. Ph. 774-3933. 17-18p

WANTED—Experienced man with own machinery wanted to work the land on custom contract. Please call Russell 445-5695
17-18-19c

WANTED—3 bedroom house to rent in Winchester or closer to Ottawa. Would prefer house in the country. Phone 774-5167 18-20p

WORK WANTED—I will babysit in my home, 5 days a week. Call. 774-3436. 18c

WANTED—Man to work on 175 cow dairy farm. General farm work, livestock feeding and care. Milking experience essential. With reference. Write to the Double B Dairy Farms. R.R. 1 South Mountain, Ont. 18-19c

HELP WANTED—Person to work in meat market. Apply Country Meat Market. Phone 448-2123, Dunbar. 18tfc

WANTED—Lady to clean one day a week, preferably Friday. Near Vernon. Phone 821-2887.
18-19c

WANTED—Materials suitable for mulch, ex. spoiled hay, straw, corn stalks, leaves, etc. Phone 821-2970. 18-19c

TO RENT

FOR RENT—2 bedroom apartment, second floor, Main Street, Winchester. Heat included. Suitable for a responsible couple. Phone 448-2222 after 6 p.m. 14-18c

FOR RENT OR SALE — Hereford bulls, Chesterville 448-2332.
45tfc

FOR RENT—Catholic rectory in South Mountain to older or retired couple. Reduction in rent for caretaking duties. Apply to John Woods, Inkerman, 989-5751, or Rev. L. Cummings, Kemptville, 258-3377. 17-19c

FOR RENT—3 bedroom brick house, with family room, den, garage, appliances; unfurnished. $200.00 monthly. Chesterville 448-2162. Available September 1, 1975. 18tfc

SILO FOR RENT—Lot 10 Concession 4, Mountain Township. Phone 989-2973. 18-19c

FOR RENT—2 bedroom apartment recently renovated, ground floor, Main Street, Winchester, suitable for an elderly couple. Call 448-2222. 18-19-20-21c

FOR SALE

FOR SALE—Complete line of Badger equipment unloaders, cleaners, etc. Contact Garry Murphy of Murphy Sales and Service, Brinston, Ontario. Tel. 652-4713. 14tfc

FOR SALE—Choice Hereford beef: Side, 85c; Hind Quarter, 95c; Front, 70c. Government Inspected. Cut and wrapped for freezer. Ralph McPherson, 448-2530. 9tfc

FOR SALE—Garden Vegetables, including butter beans, peas, green onions, beets, tomatoes, sweet corn, and carrots. Alton Casselman, South Mountain, 989-6142. 16tfc

FOR SALE — Buy your beef direct from the farmer, dressed, government inspected. Tel. Chesterville 448-2332, 7 p.m. to 11 p.m.
4tfc

FOR SALE—1957 Dodge Towing 1 ton, power take-off, and dump. $550. Phone 445-2013. 13tfc

FOR SALE—Fresh shop hogs, sides 60 to 70 lbs. Average, 99 cents lb. Prices effective to August 30. Cut and wrapped for freezer. Country Meat Market, Dunbar, Tel. 448-2123. 18c

FOR SALE—In ground swimming pool kits (complete) reduced for mid season clearance. Ask about our specials on pool heaters and other accessories. Kopas Pool and Patio, Winchester Springs, 774-2123. 14tfc

FOR SALE—Standing corn. Phone Herb Loucks, 774-5256.
18-19c

FOR SALE—In stock, well-aged steer beef, sides 75 cents, front 65 cents, hinds $1.15, chucks 85-95 lbs. 89 cents, cut and wrapped for freezer. Prices effective to August 30. Country Meat Market Dunbar. Tel. 448-2123. 18c

FOR SALE—1975 Polaris TX 440 F-A. Phone 774-3690. 18-19p

FOR SALE—Cedar Posts and Cedar Rails, all sizes 989-5451.
15-16-17-18c

FOR SALE—Tomatoes you pick for canning $3.00 a bushel. Also apples and potatoes. All evenings, Saturday all day. Closed Sundays. Dentz Orchards & Gardens, R.R. 1, Iroquois, Ont., 2 miles south of Brinston. Phone 652-2397. 17-18c

Apples
Smyth's Orchard
652-4089
Dundela
Bring Your Own Containers
Open 'Til Dark

FOR SALE

FOR SALE—400 ft. of corn crib. Phone 821-2088. 17-18c

FOR SALE—Suttons Mobile Kitchen (Chip Wagon). Three fryers, one small grill, fridge, coke cooler and couch. $2,500.00 or best offer. Phone 774-2119. 11tfc

FOR SALE—World famous Homelite Chain Saws. All XL models in stock. Good stock parts on hand. Mechanic on duty ready to serve you. Good stock chain to fit most saws at popular low prices. R.H. Beckstead I.H. Parts, Sales and Service, Williamsburg. Tel. 535-2103. 14tfc

Organs And Pianos

CONN ORGANS and LESAGE PIANOS. Used all makes. Service on all makes. Fawcett Organ and Piano Studio, Winchester, Tel. 774-2205. 14tfc

FOR SALE—Beatty and Berkley pumps and water systems. Best Price in the Ottawa Valley on Beatty and Pedlar's Cow Bowls. Dave's Pump Service Ltd., 67 Clarence Street, Ottawa, Ontario. Tel. 234-0744. Res. 835-2013. 14tfc

ALTA-BANK
USED FURNITURE
Two floors of Quality Used Furniture to choose from. Visit our store at 1725 Bank St. South. Ottawa. We BUY good quality used furniture and antiques. Call 731-2245. Collect. 14tfc

FOR SALE—Several Cords of good fireplace wood for sale. Call 821-2709. 17-18c

FOR SALE — Buy your Wintario and Olympic Lottery Tickets at Lougheed's in Vernon. Open to 1 a.m. daily. 8-18p

FOR SALE—1966 Chevelle in running order as is $300.00. Also 1000 lbs. Climax timothy seed cleaned. Earl Hill 821-2756. 17-18p

FOR SALE—1 cutter, 1 Massey Harris disc drill. Also miscellaneous farm tools and a quantity of household effects. Apply R. Runions, Iroquois 652-4665. 17-18p

FOR SALE—1 four year old gelding, saddle broken, one western style saddle, also Gehl forage harvestor complete with chopper, one row corn head and pick-up, will sell head and pick up separately. Phone 774-5073. 17-18c

FOR SALE—200 ft. corn crib and 2 - 130 bu. gravity box, Phone 774-5014. 17-18p

SALES AND SERVICE
A number of used vacuum and rug shampooers for sale. All in good condition, also rug shampooing. Free demonstrations by appointment. Apply Sam Cowan, Prescott, Tel. 925-3586, Winchester, Tel. 774-3745. 17tfc

FOR SALE—American Cocker Spaniel. Clearance sale of registered adult dogs. Reasonable prices to be discussed in person. Phone 821-2502. 17-18c

FOR SALE—65 Dodge Polara in good running order as is. Ph. 774-3234. 17-18p

FOR SALE—Two Fords - 67 Galaxie and 63 Falcon, as is. Also 1000 bales of hay. Phone 821-2045.
17-18p

FOR SALE—1969 Volkswagon Bug, excellent running order, new muffler, rear window defogger, gas heater, 52,000 miles. Asking $1,000. Please feel free to call. 774-3834 evenings. 17-18-19p

FOR SALE—In-bin grain dryer complete with 1m. B.T.U. burner, spreader, sweep auger, unloading auger, moisture tester and 2-40 ft. x 6 inch grain elevating augers. One International 234 mounted 2 row picker-sheller, with single front tractor wheel and guards. One International No. 7104 bottom 18 inch automatic trip plow. One International 18 ft. heavy duty disc. Two 7 ton wagons with 160 bushel Turnco gravity boxes. One 16 ft. 8 inch auger complete with motor. Above all in new condition. Tel. 989-5319 or 258-2066 17-18p

FOR SALE—Carbozite - World Famous quality paint. Special price on various colours. R.H. Beckstead I.H. Parts, Sales and Service, Williamsburg. Tel. 535-2103. 13tfc

FOR SALE—30 acres of standing corn for silage or cob. Denis Kopas, Winchester Springs, 774-2133. 17-18c

FOR SALE

FOR SALE—If a chain saw is the answer, then give us a call. We have a "Pioneer" saw for every purpose. Tom's Air-Cooled Engines, Vernon, Ontario. Phone 821-1060. 14tfc

FOR SALE—Opening Special 10 per cent off Sunworthy wallpaper. Your new dealer in the Brinston area. Murphy Sales & Service, Brinston, Ont. 652-4713.
14tfc

FOR SALE—Plumbing supplies, Myers water pumps, water conditioners, chlorinators, sediment, taste and odour filters. Murphy Sales and Service. Brinston, Ontario. Tel. 652-4713. 14tfc

FOR SALE—Choice Hereford beef: Side, 85c; Hind Quarter, 95c; Front, 70c. Government Inspected. Cut and wrapped for freezer. Ralph McPherson, 448-2530. 14tfc

FOR SALE—Home-Lite chain saws available at Smith's Farm Equipment. Phone 774-3379. Sales and service. 5 models to choose from. 14tfc

FOR SALE—DeLaval Pipeline Milkers, new and used bulk tanks, vacuum pumps, pail milkers and other dairy equipment. Murphy Sales and Service, Gary Murphy, Brinston, Tel. 652-4713, evenings 535-2192. 14tfc

FOR SALE—Milking goats and kids. ½ mile east of Ormond. D. Matthew. 18p

FOR SALE—Fireplace wood in foot length. Dry cedar. 774-6400.
18p

FOR SALE—1963 Dodge sedan with a 440 engine and 4 speed transmission. Phone 774-2726.
18-19p

FOR SALE—A mobile home 50 x 10. 2 bedrooms. Located on Morewood road. Phone 448-3229.
18-21p

FOR SALE—69 Sunbeam Arrow, good second car, best offer. Phone evenings 448-2162. 18tfc

FOR SALE—1961 Chev. ¾ ton truck. Good motor and transmission as is. Also, one wood staves silo 14 x 26. Contact H. Crites R.R. 3 Ingleside. 18-19p

CAR FOR SALE—'67 Chrysler, 383 engine, blue with black vinyl top, in very good condition. Priced to sell. Iroquois 652-4116, after six o'clock. 18p

FREE—Lovable pups free to good home. 8 weeks old. Will be medium size dog. Phone 774-5321 after 6 p.m. 18c

FOR SALE—Fall wheat seeds certified Fredrick. Call CIL Agromart, Highway 43, Kemptville 258-2613 or 258-5123. 18-19c

FOR SALE—Fireplace Wood. Phone 821-2031. 18-21c

FOR SALE—Bassett Hound Puppies, no papers. Phone 652-4783. 18c

FOR SALE—Shetland Pony. Phone 989-2836. Call anytime.
18-19c

FOR SALE—Save on fuel this winter, use sheep wool filled comforters. Please call 658-5613.
18-19c

FOR SALE—Baled straw and 50 acres of standing corn, picking or silage. Phone 445-5528. 18-20c

FOR SALE—68 Dodge Monaco Station Wagon, $395; 68 Oldsmobile 455 motor for parts, $150; electric stove, $25; dryer, $25; fridge, $10. Call 989-6010. 18-19c

FOR SALE—500 Kawasaki, 4700 miles, $650.00. Phone Russell 445-5675. 18-19c

FOR SALE—A Preston Propane forced air furnace B.T.U. 160,000. Thermostat and 26 feet of chimney pipe with cap. Can be arranged to get installed. Phone 989-6184. 18-19c

FOR SALE—1 - 14' x 68' Mobile Home. New, fully furnished. 1 - 12' x 68' Mobile Home. New, fully furnished. May be seen at Springholm Park by appointment. Can be set up in park or delivered to your lot. 1 - 57' x 10' Mobile Home, used, (Champion) fully furnished. Ideal for cottage or home. We are now agents for the Commodore Double wide homes coming in 24' x 36', 24' x 40' 24' x 44', 24' x 48' and 24' x 52'. Order now and enjoy your new home this winter. Phone Irwin Holmes 774-2434. If no answer try 774-5407. 18tfc

FOR SALE

FOR SALE—Set of 4 chrome reverse, 6 bolt wheels. Special for Datsun pick-up truck. Allen Knapp Phone 774-2025. 18c

FOR SALE—Used Case Tractor. M. VanSleuwen, R.R. 4 Winchester. Phone after 6 p.m. 774-3022.
18-19p

FOR SALE—4 year old red and white Gelding, quiet. Broke to saddle and to drive single or double. Phone 989-5324. 18p

FOR SALE—5 year old Rath dumping station with 200 feet of stainless steel pipe. Phone 774-6303. 18-19c

FOR SALE—24 head of Holstein milk cows all bred by unit for next year. Contact Helen Gothard, R.R 3, Ingleside. Phone 537-2776 after 9 p.m. 18-19c

FOR SALE—Small pony, broken for riding. Saddle included. Suitable for any child. Reasonable. For further information call 543-3283. 18-19c

FOR SALE—1 oil tank 150 gal. with good stand. Quantity 2 x 6 T & G used lumber. Phone Winchester 774-3723. 18-19p

FOR SALE—Beef bull, 14 months old, 75 per cent Limousin, 25 per cent Hereford; 50 per cent Limousin cow with 75 per cent Limousin bull calf; 2 hereford cows bred to Limousin. Phone evenings Ottawa 820-0349 or 745-0474. 18c

FOR SALE—Purebred registered female St. Bernard dog. 2 years old. Reasonable price. Peter Scheepers, phone 774-6509.
18-19c

FOR SALE—1970 Ford Galaxy 500 V8 automatic power steering, power brakes, 2 door hard top, good condition. Reasonable Price. Phone 774-5574 or 448-2743.
18-19c

FOR SALE—White double bed with spring and mattress. Phone 774-2647. 18c

Cards of Thanks

CARD OF THANKS—Vernie Reaney and family wish to express their sincere thanks to our friends, neighbours, and relatives for cards, visits, floral tributes, charitable donations and many other acts of kindness received during the illness and passing of our dear father and grandfather Robert John Reaney. Special thanks to Dr. C.E.L. Morrow, nurses and staff of the Second Floor, Winchester District Memorial Hospital, the clergy, Rev. Robert Gamble, and Rev. Robert E. Votary and The Vice and Craig Funeral Home. All these kindnesses were greatly appreciated. 18c

CARD OF THANKS—We would like to express our thanks to all of our relatives, friends, and neighbours for the beautiful flowers, cards and gifts received on our 45th wedding anniversary and which helped to make our day such a happy occasion.
—John and Esther Hutt, Morewood, Ontario. 18c

CARD OF THANKS—A sincere thank you to all our friends and neighbours especially to Mrs. Stobo and Mrs. Shelp in the Cloverdale area for the gift and good wishes we received for our recent wedding.
—Beth (Steng) and Harry Lajeunesse. 18p

CARD OF THANKS—We would like to thank our friends, neighbours and relatives for cards and gifts we received for our 25th anniversary. Special thanks to those who collected for us.
—Lyle and Doris Baker. 18p

CARD OF THANKS—We would like to thank our friends, relatives and neighbours for their cards, flowers, in memoriam gifts and the many acts of kindness shown to us during the recent loss of a dear husband, father and grandfather, Carl Warren. A very special 'Thank You' to the Winchester District Memorial Hospital staff and nurses on the second floor, and also Dr. and Mrs. Morrow and Rev. Dawes. Your thoughtfulness is very much appreciated.
—The Warren Family. 18p

CARD OF THANKS—I would like to thank everyone who sent me cards, flowers, and who came to see me, while I was a patient in Kingston General Hospital. Thank you again.
—Dorothy Whitteker. 18c

ifieds - Classifieds - Classifieds - Classifieds - Classi

Cards of Thanks

CARD OF THANKS—I would like to thank sincerely my family, friends and neighbours who remembered me while I was in Winchester hospital with flowers, cards, gifts and good wishes. A special thanks to my good Drs., Dr. Morrow, and Dr. Prins and the kind nurses and staff on the 2nd floor. I was kindly visited by Fr. Minvielle and Rev. Lamble. Many thanks.
—Rose Morris. 18c

IN MEMORIAMS

CINNAMON—In loving memory of my dear husband, George Andrew, who passed away suddenly one year ago, August 31st.
In memory, a daily thought,
In heart, a silent sorrow.
—Wife, Eva. 18c

SHELDRICK—In loving memory of a dear wife Fannie Lititia Sheldrick, who passed away Aug. 30th, 1966.
Just a thought of sweet remembrance
Just a memory sad and true
Just a love and sweet devotion
Of one who thinks of you.
—Always remembered by Alfred R. Sheldrick 18p

SADDLEMIRE—In loving memory of a dear husband and father, Dalton Saddlemire who passed away August 30, 1973.
There is only a cluster of memories.
Sprayed with a million tears.
Wishing that God had spared you.
For only a few more years.
But God's golden Gate was open.
He saw you needed rest.
His garden must be beautiful.
For He only takes the best.
—Sadly missed, and always remembered by wife Mabel and family. 18p

Coming Events

MORRISBURG AND DISTRICT CANADIAN CLUB 50th ANNIVERSARY CELEBRATIONS
Guest Speakers will include: Thursday, September 25, Walter Baker; Monday, October 20, Peter Swann; Tuesday, October 28, Louise Holmes; Thursday, November 20, Dr. George Fisher. All members, guests and interested people are invited to attend.
14-16-18-20-22-24-26-27c

WEDDING RECEPTION
Relatives, friends and neighbours are cordially invited to a wedding reception in honour of Mr. and Mrs. Brian Larmour (nee Annette Wouters) on Saturday, August 30th at Winchester Community Centre. Refreshments available. Good music and lunch served. 17,18p

MORRISBURG LIONS MONTHLY BINGO
Jackpot $150.00. First Tuesday of every month at 8 p.m. in Morrisburg Civic Centre. 15 regular games, 5 share the wealth. Admission: $1.00.

CHAMPIONSHIP LADIES FASTBALL AT CHESTERVILLE
Ball fans won't want to miss Chesterville's Fourth Annual Ladies Fastball tournament this weekend. The first game begins Saturday morning and the action continues through Sunday and Monday till the championship has been declared early Monday evening. Everyone is invited to join the players for a night of Dancing Saturday to the music of "Mo Jo". 18c

COUNTRY JAMBOREE
Wheeling W.V. $120. per person October 10 to 13. TOUR INCLUDES: 3 nights lodging, 2 in Wheeling, one in Buffalo, tickets to show and jamboree, sight seeing, special party Friday night, 4 meals in Wheeling, buffet style, duty free store, 2½ hours in Niagara Falls on Monday. Frank's Tours, Williamsburg, 535-2888. 18-19c

WE'RE HAVING A DANCE
How would you like to learn to do Modern Square Dancing? The Kuntry Kusins Square Dance Club are having a dance for all who are interested in learning on Wed. Sept. 10th at 8:30 in the Gym at N.D.D.H.S. 18-19c

DANCE
Dance in honour of John Vanderspank and Geraldine Crober on Saturday September 13, 1975 at the Morrisburg Civic Centre. Dancing 9-1. $2.50 per person includes Kentucky Fried Chicken. 18-19c

GOLDEN YEARS SOCIETY
Members are cordially invited to attend the official opening of the new Russell Community Centre on Saturday September 6th at one o'clock. Special program for Seniors will be presented by different groups. A chicken Bar-B-Que with a special price of $2.00 for Senior Citizens. Please arrange your own transportation. 18c

Coming Events

OPEN RECEPTION
Open reception at the Villa Nova at Ingleside commencing at 8:00 p.m. for Thelma Casselman and Gary Cryderman on September 6, following their marriage. Ladies are asked to please bring sandwiches. Everyone welcome. 18-19p

WINCHESTER GRASS DRAGS
Sunday September 14, 1975, Winchester Air Park, 1:00 p.m. sharp. 17tfc

MIXED STAG
In honour of Cyndi Summers and Donald Munroe will be held in the Chesterville Community Hall on Friday, August 29, 1975. Music by Claude Cousineau and his Band. Refreshments available. 17, 18p

GLOBAL OUTREACH INCORPORATED
Global Outreach Incorporated, a group of 14 young people will present an evening of voice, instruments and drama in the Wesleyan Church on Wednesday, Sept. 3, 1975. Sponsored by Christian Business Men's Committee, Mountain and Winchester. Don't miss this Music Drama Team who have toured Europe, North America and Asia. 18p

SENIOR CITIZENS MEETING
The Senior Citizens Club, Helping Hands, will have their regular monthly meeting on Wednesday September 3 in the Brinston Memorial Hall, starting at 1 p.m. 18c

WEDDING RECEPTION
Wedding Reception for Garnet and Judy Quail Saturday evening, August 30, Metcalfe Community Centre, Metcalfe, Ontario. Everyone Welcome. 18c

Auction Sale

AUCTION SALE ANTIQUES
Kevin Crescent, Cumberland, Ontario.
SATURDAY, SEPTEMBER 6
Commencing 1 p.m.
Old Barn; buggy; milk cans; 2 Fire extinguishers; Moffatt grill; old bottles; Bissell floor sweeper; old Deforest Crosley radio - cabinet; silver; brass; coloured glass; old bottles; pictures and old frames; pierced brass jardiniere; coloured glass lamp shades; corner chair; wicker rocking chair.
Old high back rockers; oak carved cupboard; oak bed; side tables; telephone table; old sofa; chesterfield and chair; bar chairs; dresser with mirror; old clock; old Singer treadle sewing machine; buffet - 5 chairs and arm chair; brass bed; old commode; old electric victrola (Victor); many other articles too numerous to mention.
TERMS — CASH
MR. AND MRS.
MICHAEL LACKNER, PROPS.
Cumberland, Ont.
Tel. 833-2261 or 833-2386
Norman Rivington
Auctioneer
Navan, Ontario
Tel. 835-2747 18-19c

AUCTION SALE ANTIQUE FURNITURE AND DISHES, COIN COLLECTION, STEEL PLATE PIPING AND MACHINERY
Lot 2, Con. 12, Twp. of Winchester, 3 miles south of Vernon, 5 miles north of Winchester, off Hwy. 31 at Harmony Corner.
SATURDAY, AUGUST 30, 1975
10:00 a.m.
8 coal oil lamps; Aladdin lamp; Beaver Sealer ½ gallon; set of dishes; crocks - 2 ten gallon, five gallon, one gallon, 2 gallon crock with flower; wooden planes; rolling pins; dresser and wash stands; 2 dressers; old radio; butter print; tea pots; straight razor; flat irons; steam iron; cast iron spittoon; 2 wooden high back beds; spool beds; steel beds with brass trim; picture frames; wardrobe; trays; clothes rack; goblets; depression glass; cake plates; 6 platters; china; buffet; sideboard; wood stove; wash tubs; books; feather ticks; 44-gal. cans; mirrors; number of wooden chairs; end tables; iron pots; shoe lathes; lanterns; small tables; 3 piano stools; wicker chair; large cupboard; adz; copper boiler; rocking chairs; harness; sap buckets; high chairs; sewing machine; brass shaft bells; telephone insulators; spinning wheel; clock; lace tablecloths; linens; cushions; 3 trilight lamps; electric clock; electric lamps; 2 B&W T.V.; luggage; electric blanket; pots and pans; floor polisher; hassock; coffee table; roast pans; meat slicer; duck decoys; house paint; brace and bit; number of tools; large quantity of steel plate; corrugated steel, all sizes and lengths; large selection of steel piping; quantity of bolts; steel tank 8' x 16'; hot water fans with motor; 3 H.P. 3 phase motor; electric motors, 1 H.P., ¾H.P. ½ H.P. and ¼ H.P.; cement mixer; fence posts; quantity of lumber; rubber tired

Auction Sale

milk wagon; rubber tired hay wagon with rack; grain auger; 2 vises; Comet Electric 180 amp. welder; antique car parts; 1910 Studebaker motor and rad; Model T. rear end and drag shaft; 1929 Chev. rear end with wheels; Farm machinery.
Coin Collection - 1976 $10.00 Olympic Silver coin; 1976 $5.00 Olympic Silver coin; 2 - 1971 John Kennedy half dollars; Centennial coins - one set of Cayman Island 1c - $5.00; 2 sets United Kingdom Great Britain and Northern Ireland; Winnipeg Centennial; set of Canadian Centennial coins, silver; 1873 and 1973 silver dollar; British Columbia silver dollar 1871-1971; 2 silver dollars P.E.I.; 6 Canadian silver dollars; 2 British Columbia silver dollars; 4 Manitoba Silver dollars; 2 Winnipeg Silver Dollars; 1 British Columbia Silver Dollar 1971; 1973 set of Canadian silver coins; 1973 Virgin Silver coin set; $10.00 silver Commonwealth Bahamas; $5.00 silver piece Cayman Island; $25.00 gold piece 1947-72 Cayman Island; 1948-73 Netherlands Queen Juliana G25; 1 peco; Set of coins Cook's Island; $20.00 Jamaica Gold piece; 6 centennial dollar bills; Canadian silver sets 1965, 1966, 1967, 1968, 1969, 1970, 1971, 1972, 1973, 1974.
TERMS — CASH
Lunch Available
Auctioneer's Note - This is a very large sale and must start on time. All steel plate and piping will be sold first.
HUGH MARQUETTE, PROP.
AUCTIONEER
Harold Ball
R.R. 4, Winchester
Phone 448-3161 17-18c

AUCTION SALE SCOTCH SHORTHORN, REGISTERED & GRADE CATTLE
On the north ½ of Lot 27, Concession 6, Township of Osgoode. 1½ miles south of Reg. Rd. No. 6, or Metcalfe Corner on Hwy. 31.
SATURDAY, AUGUST 30
Commencing 1:00 p.m. sharp
35 head of cattle consisting of: 10 reg. mature cows with calves at foot; 1 reg. 4-yr. old herd sire from the herd of Mrs. W.C. Pitfield, St. Laurent, P.Q.; bred and open heifers; bred heifers; several cross-bred cows with calves at foot; several steers; calves, 6 months old; 1 baby beef; 1 reg. chestnut Shetland pony; 3 matching ponies, full brothers, 1, 2 and 3 years old; 250 gal. liquid mineral tank, new on skids; also selling 4 ponies.
TERMS OF SALE — CASH
GERALD MORRIS, PROP.
Note: Cattle can be left on pasture at owner's risk
AUCTIONEERS
Stewart James 821-2784
Carson Hill 821-2946
17-18c

AUCTION SALE HOUSEHOLD FURNITURE, ANTIQUES, TOOLS AND MISC. ARTICLES
1903 Merivale Road, located just in front of the Oil Tank Storage, 1 mile south of the city limits.
SATURDAY, SEPT. 6
Starting at 11 a.m.
The following articles will be offered for sale by Public Auction from the estate of the late Mr. and Mrs. Charles Hopper.
Gibson Deluxe food freezer, upright, good condition; Moffat Fridge, frost-free, almost new; Frigidaire Electric Range; Rangette; Electric floor polisher; Electric broom; G.E. dryer; G.E. wringer washer; ¾ wooden bed with combination wardrobe, chest of drawers and dresser; ¾ iron bed; old pine chest of drawers; antique Flatwall cupboard; Pequegnat 8-day mantel clock; hall tree with mirror and seat, old; chesterfield and chair; Edison Victrola with old records, antique; leather rocker; occasional chair and Ottoman; 2 rockers, one with wicker seat; dining room table and six chairs; chicken coop chair; 2 rabbit-back chairs; 7 table lamps; floor lamp; 2 matching wall coal oil lamps; old coal oil lamp; 3-piece wash set; 2 matching coat racks; New Williams treadle sewing machine; assorted tables and stands; cedar chest; radio-record player combination; desk; swivel desk chair; old wash stand; assorted pictures and frames, in good condition.
Electric Appliances: Kettle; coffee perk; can opener; knife; iron; Sunbeam fry pan; waffle iron; Phillips meat grinder; Sunbeam Mix Master with bowls.
Set of silverware for 8, excellent condition; 2 sets of steak knives, one set brand new; canister set, good condition; meat grinder; hot plate; clock; bun warmer; radio; incomplete set of Royal Bayreuth Barvarian China; 2 incomplete sets of other dishes; assortment of fine china cups and saucers; glasses; cake plates; trays; casseroles.
Silverware: Cream and sugar set; cake plate; pitcher; vase; candy dish; butter dish; other items; 2 book cases; B. and W. television set, cabinet model; 2

Auction Sale

telephone tables; 2 card tables; 5 card table chairs; mandolin, in case; violin; rug, 9 x 12; assortment of kitchen utensils; silver duster set; 4 hassocks; 2 jardinieres, 1 copper; butter print; butter laddle; 5 gal. crock and smaller crocks; travelling iron; clothes hamper; utility step stool; assortment of cut glass dishes.
Carpentry and Mechanic Tools: ¼" electric drill; 2 blow torches; electric sander; electric motor; 4 wood scaffles; re-seating cutter set; steel plane, new; 2 wooden planes; bolt and dye set with reamer; saw horses; carpenter's bench; bolt chest; small grinder and motor; emery; wood vice; assortment of wood bits; wooden tool chest; assortment of squares and pinch bars; battery charger; hand pump; 24" wood lathe; building jack; thread and dye sets; grease gun; set of 8 wood chisels; assortment of wrenches; quantity of hand files; large pipe cutter; electric skill saw; table saw, with motor; assortment of bolts and nails.
Miscellaneous: farm scales, excellent condition; Craftsman snow blower; G.E. electric lawn mower; land roller; lawn fertilizer spreader; step ladder; 4 lawn chairs; 2 mail boxes; set of quilting frames; quantity of garden tools; many other articles too numerous to mention.
TERMS — CASH
PROPS. DOREEN ACRES AND DONALD HOPPER
Note: Owners and Auctioneers are not responsible for any accidents.
AUCTIONEERS
Carson Hill
821-2946
Stewart James
821-2784 18-19c

SHARE YOUR GOOD HEALTH
BE A BLOOD DONOR

H.W. Algate, R.O.
Optometrist
CHESTERVILLE COMMUNITY HALL
Thursdays - by Appointment only
Tel. P. J. GILROY - 448-2807

Keith Wagner's
Backhoe Service
Excavating & Contracting
Water & Sewage Installation
774-3848

FALL SAVINGS WINDFALL

High Prices Come Down!
1975 TRAVEL TRAILERS
24-ft., reg. $6750. Sale.....$5750.
22-ft., reg. $5875. Sale.....$4975.
19-ft., reg. $4445. Sale.....$3695.
18-ft., reg. $3890. Sale.....$3195.
ON DISPLAY READY FOR DELIVERY
BOGART MOTOR SALES LTD.
CHESTERVILLE
448-2488
51-1

Eliminates Moisture on Inside and Outside Walls
CARBOZITE
A Protective Silicone Base Coating
Check These Features
- Single coat application
- 5 -year material replacement guarantee
- Water repellant
- Seals minor cracks
- Can be applied to wood, metal, masonry, brick, stucco, cement and block
- Apply by brush, roller or spray. Proven in Industry, Homes, Farms, etc.

6 Basic Colors — plus black, white, aluminum
OBTAIN A FREE TEST SAMPLE and see what CARBOZITE can do for you.
Ormond General Store
RR 1 Winchester
Tel. 774-2730

SWEET CORN
Pick Your Own
Ideal For Table Or Freezer
Drive Right Up The Field Roads Every 16 Rows
1 Mile South and 2 Miles East of Lannins (Baker Road)
Cam Elson — 448-2986
Also Tomatoes, Cucumbers and Peppers

HOULE Brinston Ph. 652-4168
Barn Cleaner Manure Stackers
Barn Equipment Bunk Feeders
Silo Unloaders Co-op Silos
HERVE PLANTE

ACCOUNTANTS AND ACCOUNTING STUDENTS
Experienced Bookkeepers or Accounting Students registered in C.G.A. Course required by firm of Chartered Accountants, Kemptville, Ontario. Reply in confidence to
Ward, Bones & Mulvihill
215 Van Buren Street
Kemptville, Ontario, 258-3382

Queen of the Fair Contest
sponsored by Metcalfe Agricultural Society
COMMUNITY CENTER - METCALFE
Friday, Sept. 19th
Dance - music by The Tri Lites
Judging will begin 8 p.m.
Following a short interview the applicants will be judged during the evening for poise, appearance and personality. The QUEEN will be chosen at 11 p.m.
Applicants must be between the age of 16 and 21 inclusive and reside in Osgoode Township or belong to a 4H Homemaking Club or a Jr. Farmer Organization from Gloucester Township or East Rideau.
Please complete and return the following application to Mrs. Douglas Stewart, Metcalfe, Ontario by Sept. 15th, 1975. (Phone 821-2676).
NAME: _____
ADDRESS: _____
PHONE NUMBER: _____
DATE OF BIRTH: _____
NAME OF ORGANIZATION: _____
(if other than Osgoode Township)

REALTOR
Royal Trust
THE SIGN THAT SELLS
Real Estate Ltd.
Irwin Holmes
representative

Want to live in the country? There are very few chances like this one. A spacious 4 bedroom brick home on five acres of land, has beautiful older type verandah, 2 old fashioned stairways, new carpeting, 2 baths, O.F.A. heating. Cedar hedge and several shade trees, swimming pool, tractor, wagon, discs, and other items all for $55,000.

High Productive Dairy farm in heart of Dundas County. 100 acres with 50 acres tile drained. 42 Purebred Holsteins, 400 lb. Group 1 Quota, stable cleaner, bulk tank, mow conveyor and full line of equipment. Good older farm home, modernized with bath and oil heating.

Long established Main St. Corner Coffee Shop in busy prosperous town, south of Ottawa, restaurant, games room, bowling alleys, barber shop and 3 bedroom apartment all in one block.

150 acres recreation land, 2 miles north west of Kemptville, Marlborough Township, has spring, small stream and fair sized pond. Ideal location for the family that would like country activities.

South of Winchester on Highway 31, 20 acres suitable for home and small hobby farm.

Beautiful new bungalow on Main St. Winchester. 3 bedrooms, choice of carpeting, will be nicely landscaped, your own ideas.

Having spent nearly 40 years as a farmer, livestock drover, operator of livestock exchange and real estate salesman - I offer you the benefits of my experience with my opinion of the value of your livestock and farm equipment and properties. Also the service you deserve in all your real estate transactions. Please call Monday through Saturday, daytime or evenings. Irwin Holmes, 774-2434; if no answer try 774-5407.

Grand Opening
of Russell Arena
come see
and dance to
"Fowler Street"
and
"The Shack"
Russell, Ontario
8:30 p.m.
Saturday, Sept. 6
Tickets Now On Sale
Call 445-2980

Real Estate For Sale

New 3 bedroom bungalow, carpeted, beautiful bathroom, large eat-in kitchen. $29,000 low down payment will handle.

In Winchester 3 bedroom bungalow, dining room, living room, partly finished rec. room, all carpeting, except kitchen. Asking $44,000. SOLD

Modern 3 bedroom back-split, dining room and large eat-in kitchen, carpeted throughout, dishwasher included. Priced to sell $39,500. Owner transferred.

4 bedroom bungalow in Winchester, fireplace in living room, family room and rec. room, landscaped lot. Asking $48,000.

New 2 storey 4 bedroom, 1½ bathrooms, separate dining room, eat-in kitchen, carpeting, attached garage $52,500.

W. C. MacDonald & Associates Real Estate Limited
Highway 31, 31 Inn Motel Tel. 774-2106, 9 to 5

Real Estate For Sale

New 4 bedroom home in Winchester, spacious rooms, exceptionally well planned kitchen, 2½ baths, tree shaded lot. Priced to sell.

Ideal hobby farm with 88 acres, 7 bedroom brick home, small barn, near Highway 401 east of Morrisburg. Asking $55,000.00.

In South Mountain, nice 3 bedroom home, all conveniences, large well treed lot. Priced right.

Near Winchester, new 3 bedroom home, electric heat, fireplace, completed carpeted, rec room, double garage. All this plus 1½ acres for $46,000.00.

Nearly new 3 bedroom split level home in Winchester, electric heat, quality rugs, dishwasher, family room, rec room, covered patio. Only $45,000.00.

In Winchester, nice 2 bedroom home, rugs throughout, large well treed lot. Only $22,000.00.

Listings wanted for all types of property

BICCUM McINTOSH
Real Estate Limited Broker
WINCHESTER, ONTARIO
PHONE 774-2832 EVENINGS 774-3233

fieds - Classifieds - Classifieds - Classifieds - Classif

Dairy Farmers
TAKE NOTE!

Keep Your Milk Quota Up To Date
We have Local and Western Ontario Holstein Cows and Heifers for sale. Purebred and Grade. Close and Fresh.

774-2044
Hitsman Bros.
Winchester

Prescott Heating
- Barn and House Roofing
- Eavestroughs
- Heating Repairs

Clarence Prescott
821-2938

Freezers For Sale
7-12-18-20-23 - and 26 cu. feet. Immediate Delivery.
W. J. Porteous & Sons Ltd.
Vernon 821-2276

NOTICE
RESIDENTS TOWNSHIP OF MATILDA

Next regular meeting of the Council of the Township of Matilda will be held Wednesday, September 3rd, 1975, at Matilda Memorial Hall, Brinston, at 7:30 p.m.

W. E. HORNER,
Clerk-Treasurer.

BICCUM McINTOSH Real Estate Limited Broker
774-2832 Winchester
989-2157 South Mountain
448-2854 Chesterville
General & Life Insurance
—Real Estate—

LOUGH'S
WHITE WASHING SERVICE
Free Estimates
A. H. Lough, Prop.
989-5715

DAVE'S APPLIANCE SERVICE
MORRISBURG
Dave Dukelow Prop.
543-2037

Upper Canada Motor Sales Ltd.
Morrisburg, Ontario
Your Chev-Olds, GM Dealer
"See Us For A Deal"
Phone 543-2925

NOTICE
Effective September 1, 1975, the hours during which the Winchester Township-Chesterville Village-Winchester Village Landfill Site will be open, are:
8:00 a.m. to 6:00 p.m.
Monday to Saturday, inclusive
The Sanitary Landfill Site Committee,
Village of Chesterville,
Village of Winchester,
Township of Winchester.

If you want any information concerning Funeral Service
Please phone Collect
James Purcell Funeral Home
Spencerville, Ontario. - Tel .658-3123

HELP WANTED
General Labourers. Male and female for plant work. Apply in person to
Dutch Sash & Door
Morewood, Ont.



ATTENTION FARMERS
We pick up your dead, sick and disabled cows and horses.
This is the largest receiving plant in the region.
7 days a week
FOR PROMPT SERVICE
CALL COLLECT TO
HERB LOUCKS
Winchester Ph. 774-5256
or
Machabee Animal Foods Ltd.
Crysler Ph. 987-2818

Gerry's Construction
General Contractor
Specializing In . . .
Homes, Milk Houses, Garages, Siding
Also Renovations
Agent For Berg Barn Equipment
Free Estimate — South Mountain
Gerald St. Pierre — 989-5647

We Dare To Be Compared!
T-Bone and Sirloin Steak $1.69
(quantity limited)
Prices effective until
August 30
Store Hours
Monday Closed
Tuesday to Saturday
9:00 to 5:00
COUNTRY MEAT MARKET
Bill Marcellus
Dunbar, Ontario
Telephone 448-2123

Does Your Roof Need Repair Or Replacement?
For All Roofing Problems Call
TOM HEAPHY
Roofing Contractor
R.R.1 Winchester
Tel. 774-2001

DOUG'S GOLDEN EAGLE
543-2069
Hwy. 31 at Glenbecker Road
(between Morrisburg and Williamsburg)
- Portable and Shop Welding
- All kinds of Hardware
- Bolts and Accessories

NOTICE
ENVIRONMENTAL APPEAL BOARD
THE ENVIRONMENTAL PROTECTION ACT, 1971
[S.O. 1971, c.86, as amended]

In The Matter Of: Sections 77, 78 and 80 of The Environmental Protection Act, 1971, as amended,
- and -
In The Matter Of: an appeal by Mr. R.E. Scharf from the refusal of the Director to issue a Certificate of Approval for a sewage system to be located on Lot 94, Plan 393, Osgoode Village, Township of Osgoode,
- and -
In The Matter Of: a hearing to be held by the Environmental Appeal Board.

TAKE NOTICE that the Environmental Appeal Board hereby appoints Wednesday, the 3rd day of September, 1975, at 11:00 o'clock in the morning (local time) in the Township of Osgoode, Council Chambers, Town Hall, Victoria Street, Metcalfe, Ontario, for the hearing of this appeal.
AND TAKE NOTICE that the purpose of the hearing is to enable the Board to determine whether it shall confirm, alter or revoke the refusal that is the subject of the hearing.
AND FURTHER TAKE NOTICE that if you do not attend at this hearing, the Environmental Appeal Board may proceed in your absence and you will not be entitled to any further notice in the proceedings.

Dated at Toronto this 11th day of August, 1975.
T.M. Murphy, Board Secretary.

Commercial, Industrial & Residential
REFRIGERATION and AIR CONDITIONING
Repairs and Installation
24 Hour Service
BILL'S REFRIGERATION
Vernon, Ontario — Ph. 774-6408

Drywall Installation and Plastering
Also specializing in sprayed and swirled ceilings
Contact: **Brian Savage Winchester**
Ph. 774-2242

Conseil D'Education Des Comtes De
Stormont, Dundas & Glengarry
County Board Of Education
School Opening
Elementary and Secondary
September 2, 1975

1. ADMISSION
Parents are advised that new pupils not already registered may be registered on the opening day of school, Tuesday, September 2. Children must be at least five years of age by December 31, 1975 for admission to Kindergarten, and six years of age by December 31, 1975 for admission to Grade 1. Proof of age will be required for all beginners.

2. SCHOOL PERMITS
Parents enrolling children in elementary schools for the first time will be required to complete a school permit giving notice of tax support. This school permit will be provided by the school.

3. FRENCH KINDERGARTEN INTENSIVE PROGRAMME
In those schools where the programme is offered, classes will begin on Monday, September 15.

4. OPENING DAY DISMISSAL
All elementary and non-semestered secondary schools will dismiss at 12:00 noon on opening day.

5. 1975-76 SCHOOL CALENDAR
The following days are school holidays or professional activity days for teachers and therefore are non-attendance days for students.

Date	Elementary	Secondary Semestered	Secondary Non-semestered
Sept. 2, 1975	afternoon only	students attend school	afternoon only
Sept. 22, 1975	afternoon only	students attend school	afternoon only
Oct. 13, 1975	Thanksgiving	Thanksgiving	Thanksgiving
Nov. 10, 1975	all day	all day	all day
Nov. 11, 1975	REMEMBRANCE DAY		
Dec. 22 to Jan. 2, 1976	CHRISTMAS HOLIDAYS		
Jan. 28, 1976	students attend school	all day	students attend school
Jan. 29, 1976	all day	all day	all day
Jan. 30, 1976	all day	all day	all day
March 15 to March 19, 1976	WINTER BREAK		
April 16, 1976	GOOD FRIDAY		
April 19, 1976	EASTER MONDAY		
May 24, 1976	VICTORIA DAY		
June 24 to June 30, 1976	all day	all day	all day

All schools are allowed three (3) professional activity days in addition to the above calendar. Individual schools will advise parents accordingly. Please cut and retain for future reference.

S. W. Libbey, Chairman
T.R. Leger, Director

As Close As Your Phone . . .



Forbes Building Materials Ltd.
R.R. No. 2 — Mountain, Ont.
Telephone 258-3741
Ready Mix Concrete — Weeping Tile Stone
Road Gravel — Cement Gravel
Sand Fill — Mortar Sand — Earth Fill

R.O. ALUMINUM
Per: Richard Lafrance
Siding, Doors, Awnings, and Windows
Ph. 821-1854

CARKNERS' COLLISION REPAIR (Hallville)
Quality Work At The Right Price
Complete Collision Repair & Painting
1 Mile East Of Hallville
Proprietors
Garry & Dennis, Box 273, Winchester
Tel. 989-2800 [Call Collect]

There's Lots of Mileage LEFT IN THESE USED CARS

1974 PONTIAC VENTURA — 2-dr., like new
1973 PLYMOUTH SATELITE — 2-dr. H.T., V-8 automatic, P.S.
1971 FORD CUSTOM 500 — 2-dr. H.T., V-8, automatic, P.S.
1970 PLYMOUTH — 4-dr. V-8, automatic, P.S., P.B., radio
1969 PLYMOUTH FURY — 4-dr., V-8, automatic, P.S., as is $895.00
1968 DODGE — 2-dr. H.T., V-8, as is $295.00

COMPACT CARS & TRUCKS

1974 DATSUN — B2 SOLD., new condition
1973 DATSUN — 610 wagon, automatic, red, one owner
1973 DATSUN — 510 wagon, automatic, blue, one owner
1973 PONTIAC ASTRE — wagon, 2 dr. std., one owner
1972 TOYOTA CELITA — 2-dr. H.T., like new, one owner
1972 DATSUN — 1200, sedan, standard
1972 DATSUN — 1200 sedan, automatic trans.
1972 DATSUN — 510, 2-dr. standard trans.
1972 DATSUN — 510, 4-dr. wagon, std. trans.
1968 EPIC — 2-dr., aut., only 28,000 miles, like new
1973 DATSUN — pick-up truck, one owner, A-1 condition

BOGART MOTOR SALES LTD.
DATSUN
CHESTERVILLE, ONTARIO
448-2488
51-1

P-G MARINE
Morrisburg
Announces
SEASON SPECIALS
On Remaining 1975 Models

20 FT. PRINCECRAFT
With 190 hp. OMC 1/0 Unit Fully Equipped **$6,600. complete**

16 FT. PRINCECRAFT
With 105 hp. Chrysler Outboard and 1800 lb. trailer **$4,950. complete**

15 FT. PRINCECRAFT
With 75 hp. Chrysler Outboard and 1800 lb. Trailer **$3,950. complete**

ALUMINUM FISHING BOATS From $275.
16 FT. FIBREGLASS CANOES $199.00
14 FT. FIBREGLASS CANOES $169.00
11 FT. PRINCECRAFT FIBREGLASS SAIL BOAT **$750.00 complete**

COME AND SEE US
FOR MORE INFORMATION
TEL. 613-543-2101



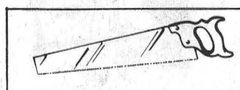

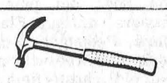

Watson Construction
General Contractor
Carpentry & Masonry Work
Free Estimates
Don Watson — 774-2913

Ottawa Valley Tours

ALGONQUIN PARK, MUSKOKA, NIAGARA FALLS — 3-Day Weekend Tours
Leaving Aug. 30, Oct. 11 ..... $82

16-DAY CIRCLE TOUR OF THE MARITIMES
Leaving Aug. 23, Sept. 13 ..... $340

6 DAY AGAWA CANYON
Sept. 13 to Sept. 18 ..... $150

NORTHERN ONTARIO including Moosonee — 6-Day Tour
Leaving Aug. 16, Aug. 23, Sept. 6 ..... $150

CALIFORNIA 23-Day Tour Aug. 30 to Sept. 21 ..... $495
Above California Tour now accepting reservations for 2nd bus.

PENNSYLVANIA DUTCH — 5-Day Tour Sept. 6-10 ..... $145

9-Day FALL SPECIAL [Portland, Halifax, Gaspe Tour]
Oct. 4-12 ..... $275

BOSTON — 5-Day Thanksgiving Tour
Oct. 11 to Oct. 15 ..... $125

TORONTO - 3-Day Thanksgiving Tour
Oct. 11 - 13 ..... $79

TOURS INCLUDE Bus Transportation, Hotels and Sightseeing
For Further Information Write or Phone
Robert J. McDonnell, 141 General Ave., Ottawa, Ont. K1Z 7W9 728-3360
Howard V. Sheridan, 68 Tower Road, Ottawa, Ont. K2G 2E9 224-8104

CALL OUR CLASSIFIED DEPARTMENT
PHONE 774-2524

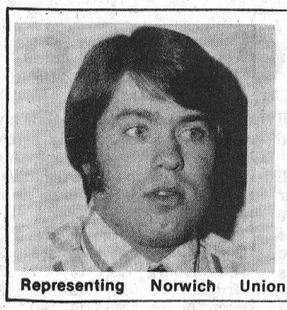

Yes we sell life insurance.
Carson W. McVey
Sales Representative
McVEY INSURANCE SERVICES
Metcalfe 821-2524
Representing Norwich Union Life Insurance Society.

"His and Hers"
Hair Styling
Expert Professional Hair Care
Complete hair care for men and women.
All the latest cuts and styles.
MIKE'S Beauty Salon
CALL 821-1488 METCALFE, Ontario
At new location [Hwy. 31 near Greely] after Sunday, May 4th.
Open 6-Day Week - Evenings 6:00 to 8:00



Township Of Williamsburg
TENDERS ON DRAINS

Separate tenders will be received by the undersigned up until 12.00 noon on the 6th day of Sept. for the Improvement of the Mattice and Williamsburg Village Drains. Plans, tender forms and specifications may be obtained from the office of the Engineer Stidwell & Associates Ltd., 107 Sydney Street East, Cornwall, Ontario and due to several changes in the report no forms will be available at the Clerk's office. A certified cheque in the amount of ten percent of the tender price must accompany each tender. Lowest or any tender not necessarily accepted.

Signed Keith Schell, Clerk-Treas.
Williamsburg, Ontario

Cars for Sale
at Somerville Car & Truck Rental
Highway 43 at Kemptville

1973 Thunderbird, 2 door. Original blue finish, blue interior,, full power. A beauty. Unit No. 4293. Licence No. BLU 094. **$4,200.**

1973 Oldsmobile Delta Royale. V8, 455, 4BBL, Automatic, Power steering, power brakes, AM-FM Stereo, automatic air-conditioning, door edge gds., anti-spin axle, trunk release, electric defogger, tilt steering wheel. Unit No. 4471. Licence No. DRN 595. **$3,995.**

1973 Pontiac Catalina, 4 door hardtop. Tinted windshield, automatic air-conditioning, rear defogger, romote mirror, Unit No. 4505. Licence No. HDJ 505. This car is executive driven, only 26,000 miles. **$3,895.**

1972 Chevrolet 14 ft. Van. 750 x 20 tires. Unit No. 4210. Licence No. A70 596. Only 16,000 miles. **$3,500.**

1973 Caprice Classic, 4 door sports sedan. V8, power steering, power brakes, air-conditioning, rear defogger. Unit No. 4327. Licence No. HHO 078. **$3,350.**

1973 Pontiac Catalina, 2 door hardtop. Light Green, V8, automatic, power steering, power brakes, air-conditioning, Unit No. 4359. Licence No. HHO 155. **$3,250.**

1972 Buick Skylark, Grey. Air-conditioning, power steering, power brakes. Licence No. ABU 324. **$3,250.**

1973 Pontiac Catalina, 4 door. Rear defogger, manual air-conditioning, tinted glass, body side mouldings, full power. Unit No. 4497. Licence No. Z16 838. **$2,895.**

1973 Ford Custom 500, 2 door hardtop. Blue. V8, automatic, power steering, power brakes, air-conditioning, tinted glass. Unit No. 4436. Licence No. Z 8200. **$2,795.**

1972 Chevrolet Impala, 2 door hardtop. Brown. V8, automatic, power steering, power brakes, radio. Unit No. 4201. Licence No. BDX 491. **$2,450.**

1972 Chevelle Malibu, 2 door. Silver. Power steering, power brakes, radio. Unit No. 4055. Licence No. BDX 387. **$2,400.**

1971 Chevelle Malibu, 2 door hardtop. Silver with Maroon vinyl roof. V8, automatic, power steering, air-conditioning. Unit No. 3798. Licence No. BDX 215. **$2,400.**

1971 Ford Super Van. Windows, passenger seat, heavy duty springs. Refinished, one driver since new. Unit No. 3906. **$1,895.**

1972 Meteor Rideau, 2 door hardtop. Green. Power steering, power brakes, radio AM-FM, air-conditioning, tinted glass. Unit No. 4222. Licence No. Z8188. **$1,895.**

1967 Skylark, 2 door hardtop. Red with Black interior. **$ 895.**

1966 Ford 12 ft. Stake. Unit No. 2503. Farm truck. Licence No. B17474. **$ 800.**

Contact
Russell Somerville
258-2946

Hallville
General Store
Groceries, Meats, Hardware, Drygoods
989-2192
2nd Anniversary SPECIALS

Sifto Table Salt 21c
Sifto Pickling Salt 30c
Baker's Semi Sweet and Unsweeten Chocolate $1.00
Five year guarantee light bulbs, reg. 89c 45c
Heinz Cider Vinegar, 40 oz. 69c
Jeans, work pants, and overalls ..... Less 20%
ONE ONLY, Panasonic stereo component and turntable, reg. $349, Special for Anniversary $259
A saving of $90.00

Prices Effective As Long As Stock Lasts
Store Hours: 7 a.m. to 6 p.m.
Thursday and Saturday Open to 9 p.m.

Osie Villeneuve
PC
Campaign Offices
Alexandria: 55 Main Street, 525-3160
Winchester: St. Lawrence Street, Old Post Office, 774-2609
Stormont-Dundas-Glengarry P.C. Association

L.O. Bell (Steve)
Real Estate Broker
Tel. 774-5801 Winchester

Osgoode Township - 300 acre dairy farm, lovely 6 bedroom brick home, modern conveniences, new dairy barn, 100 head of P.B. Holsteins, full line of machinery. 14 miles from Ottawa. Asking $270,000.00.

Mountain Township - [illegible] acres, all tillable, top quality land. Asking $[illegible].00. SOLD

Winchester Township - 200 acre dairy farm, nearly new home with attached garage, large barns, ties 62 head, stable cleaner with 65 ft. stacker, Castor river flows through property. Complete with livestock, machinery and feed including 14000 bales of hay, large quantity of good grain. Asking $175,000.00.

Mountain Township - [illegible] acres of land, mostly bush. Asking $18,00[illegible]. SOLD

185 Acre dairy farm, modern 4 bedroom home, well equipped barns, new milk house, new bulk tank, stable cleaner with 60 ft. stacker, 90 head of holsteins. Complete with crop, livestock and machinery. Asking $185,000.00.

Winchester Township - 1½ storey house, aluminum siding, [illegible] kitchen, wall to wall carpeting in the living room. Asking $20,000.00. SOLD

Mrs. Ann Thompson Sales Representative Dial 445-5368 or 774-5801.

One Up On Odessa

Braves Eliminate Almonte

After losing the first game of their best of three series against Almonte, Winchester Midget Braves, (sponsored by Ault Foods Ltd.), battled back to take the series two games to one. With Almonte now out of the way the Braves are in another two out of three series with Odessa.

Sound team play and the strong right arm of Winchester's pitcher Mike Armstrong have been the main factors for the Braves success.

In last Wednesday's (Aug. 20) game in Almonte, Armstrong struck out 22 of the 27 men he faced as Winchester won the game five to nothing.

In the final and deciding game in Almonte (Aug. 23) Armstrong was on the mound again. He picked up another shut-out and 14 more strike outs as the Braves won 7-0. Armstrong's teammates once again backed him up as they picked up seven runs. Bruce Pelkey lead Winchester scoring two runs. Doug Crowder, Mike Armstrong, Bruce Angus, Kevin Mackler, and Al Porteous all crossed the plate once for the Braves.

On Monday (Aug. 25) Winchester hosted a very strong club from Odessa. Winchester squeaked out the win, scoring the games only run in the second inning. Bruce Pelkey, Brave's second baseman, collected a bunt single then scored on two consecutive Odessa errors for the game winning run.

Mike Armstrong was the winnning pitcher as he did not allow a run and struck-out 15.

S. Lockbridge took the loss for Odessa. Lockbridge will be a definite factor in the remainder of the series. He possesses overpowering speed, and gave Winchester hitters fits all night. Lockbridge struck-out 20 Winchester batters in Monday's game.

Winchester plays in Odessa Wednesday night (Aug. 27) with the final game if necessary back here later in the week. The Braves will be extremely busy this week as they begin their league play-offs Tuesday (Aug. 26) at 8 p.m. here against Morrisburg.

Should Winchester defeat Odessa they would be Zone Four Champions and then would represent Zone Four in the Ontario quarter-finals.

All of these remaining games are extremely important so come out and support the Braves.

Winchester Swim Team Finishes Successful Season

Winchester's young swim team finished their highly successful competitive season last Saturday at Glen Cairn.

Competing in the Eastern Ontario championships for teams with 30 members or less, Winchester finished a close second to Glen Cairn.

Glen Cairn was first with 222 points, Winchester second with 200 and Prescott was a distant third with 120 points. There were 14 teams competing at this meet.

Winchester had the top girls team at the meet. Winchester gals received the Ontario Aquatic Regional Championship Plaque for having the most points in the competition. The boys finished a close second to the host Glen Cairn.

A lot of hard work has gone into a very successful season. Under coaches James Duncan, Martha Justus and Janine Ennis the young, devoted team practised long and hard, and it shows in their season's record.

In six meets this season the team has chalked up two firsts, two seconds, one third and one fifth (out of fifteen teams).

Coach James Duncan was very enthusiastic when he said. "As a coach for five years, I would say this would have to be our most successful summer ever."

Our congratulations go to the coaches and team on a very fine performance.

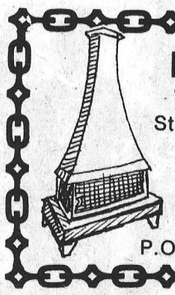

Ron Freeland Fireplaces
Welk-um Fireplaces — Sur-Fire
Starfire Bonnechere Stove
Small Box Stove - Firewood
Square A Insulated Chimney
WINCHESTER, ONTARIO
Show Room 494 York Street
P.O. Box 55 Tel. (613) 774-2845

Stormont County
FAIR
Newington, Ontario
August 29, 30, 31 and Sept. 1

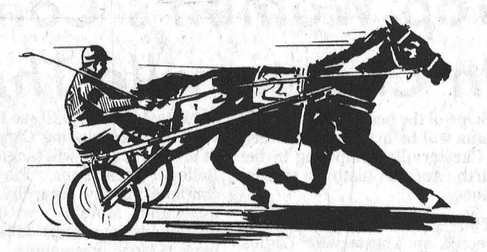

RACES
Saturday, August 30
6 Races plus Farmer's Races
Post Time 2:00 p.m.

FRIDAY NITE- Dance Beer Garden; Sweet Heart of The Fair Contest

SATURDAY- Races; Ball Tournament; Cattle and Horse Show; Dairy Princess Competition; 4-H Parade; Official Opening

SATURDAY NITE - Dance; Beer Garden

SUNDAY - Chicken Barbecue; Ball Games; Horse Drawing Contest

MONDAY - Ball Tournament Finals; 4-H Day Pony Show; Beef Show; Beer Garden

12 Ball Teams Compete

Iroquois Maroons Fair Champions

South Mountain Fair's 12 team Intermediate fastball tournament was won Sunday by the Iroquois Maroons.

Iroquois defeated Mountain in a close game late Sunday evening to capture the Ottawa Citizen trophy.

To reach the final game the Maroons defeated Winchester's Aults Foods team 3-1 in the opening round. In round two they edged Brinston 4-3. They then received a bye in the third round.

Mountain reached the final with wins over Kemptville Smokies (6-4), Ormond (7-0) and South Mountain (4-0).

Rain delayed the final game for a short time, with the results not being known until 11:45 p.m. Two homeruns by the Maroons late in the game proved to be the difference, giving Iroquois a 4-2 victory.

Along with the Citizen trophy the Maroons picked-up $100 cash As runners-up Mountain received the Rupert-Land trophy (donated by Bob Rupert of Kemptville) and $50 cash.

Mountain's ace hurler Ken Williams was selected as the tourneys top pitcher. Ken pitched all four of Mountain's games, picking up three wins including two shut-outs. He allowed eight runs and had 31 strike-outs. For his outstanding effort Ken received an AM-FM radio (donated by the Ottawa Citizen).

Teddy Hall of the Iroquois Maroons was presented an Ottawa Rough Rider clock as the tourneys most valuable player. Hall accounted for the winning homerun in the final game. Halls prize was donated by the Ottawa Citizen.

South Mountain, Kemptville Rogues, South Gower, Winchester Payless, Mountain, Kemptville Smokies, Iroquois Legionaires, Ormond, Brinston, Spencerville, Iroquois Maroons, and Winchesters Aults Foods were the twelve teams who competed.

— 4-H Report —

Assistant Agricultural Representative Howard Giles released the following resume of top prize winners.

Grand Champion 4-H Dairy Calf was shown by Helen Fawcett, Winchester. **Champion 4-H Dairy Showman** was Neil Kittle, Chesterville. **Grand Champion 4-H Beef Steer** was exhibited by Dean Williams, Winchester. **Champion 4-H Beef Heifer** was exhibited by Douglas Palmer, Mountain. **Champion 4-H Beef Showman** was Christine Cross, Chesterville. **Champion in Horse Classes** was Kelly Maloney, Kemptville.

Oher winners at the 4-H Achievement Day included: **Champion Junior Holstein** was shown by Jim Fawcett, Inkerman. **Champion Holstein Calf** was shown by Helen Fawcett, Winchester. **Top Group of 3** from a club was won by the 4-H Livestock Evaluation Club. **Top Ayrshire** was won by Eileen Rose, Mountain. Winners in non-livestock classes included: 4-H Environmental Club: Best Insect Collection - Linda Erwin, Mountain; Best Soil Profile - Ron Centen, Williamsburg; Best Pigeon Display and Essay - Lorilea Cross, Chesterville; Best Leaf collection - Dorothy Vriezen, Mountain.

4-H Tractor project - Steven Byvelds, Williamsburg; 4-H farm management project - Mary-Jane VandenBroek, Mountain.

The Achievement Day was well attended by parents and friends. The next 4-H activity is the Chesterville Junior Fair on September 5th, 1975.

Wesleyan Church
Winchester, Ontario
Minister:
Rev. Charles Jackson
HOURS OF SERVICE
Sunday School 9:45 a.m.
Morning Worship 11:00 a.m.
Evening Service 7:30 P.M.
Prayer and Bible Study
Wednesday - 7:45 p.m.
We Extend A Welcome To All

Personals

Guests on Sunday at the home of Mrs. Mabel Robinson were Mr. and Mrs. Donald McLaren of Russell, also Mr. and Mrs. Donald Hare of Iroquois.

Mrs. Irene McKenna of Ottawa was a Sunday visitor of Mr. and Mrs. Wilfred McLaren.

ANY ROOM MAY BE PURCHASED SEPERATELY
FURNITURE for
3 ROOMS
$699
Easy Terms Available
Mel Vice's
Vice Furniture
Winchester 774-2800
Less than $25.00 per month with no down payment

Here's what you get!
LIVING ROOM Davenport, Chair, Coffee Table - 2 End Tables 2 Lamps
BEDROOM 6 Drawer Dresser Mirror, Chest, Panel Bed
DINETTE Table & 4 Chairs



FREE STORAGE — FREE DELIVERY

Sullivan Bros.
GENERAL CONTRACTORS
- AIR COMPRESSOR
- BUILDING MOVING
- SIX DOZERS
- MANURE PILE REMOVAL

Phone Chesterville
448-2332 or
448-2660

eisure lines

POOL CLOSES SEPT. 2 AFTER A SUCCESSFUL SEASON

1975 will have to go down in the records as one of the best years both financially and productively that the pool has enjoyed. It should be noted that the passing rate of the 312 who took lessons was extremely high and along with this record enrollment there were 10 bronze and 4 leader patrols. Granted it was a great year for pools in general with continuous hot weather but conditions alone don't make a success. Probably our pool program which tries to keep youngsters taking the proper courses so that our own kids can staff the pool is starting to pay off. It would be hard to come up with a pair of kids that would do a better job of pool management than did JAMES DUNCAN and SANDY GRAY, however, they surely had very capable assistance from their staff of qualified help who in turn may use their knowledge to further move up the ladder. Let us not forget the contribution of the many volunteers who donated many hours of free help, this also includes a few mothers and dads whose previous knowledge was a big help. As in most recreational endeavours there are many persons needed and they must work in harmony, with the final results of the project as their only reward. When you come to the end of a year such as this with the swim team doing so well and the pool program being so successful then you know that your work has been a triumph. I join with the village council in expressing my sincere thanks to all who contributed to a job well done.

PEE WEE'S TO HOLD TOURNAMENT

Area Pee Wee teams interested in playing in the annual Pee Wee tournament being held at the park on SEPT 13 are asked to get in touch with PERCY ARMSTRONG or BOB CARKNER this weekend. So that you can be a part of this day when all the little guys who have worked so hard this year get a chance to display their talents. MOM AND DAD TRY TO GET OUT TO THIS ONE.

SPECIAL OFFER TO LEISURE LINE READERS

It was interesting to note that when I held the GEORGE HAMILTON THE IV contest a few weeks ago there were quite a number of persons who expressed the hope that they would win the tickets as they had a large number to buy for. Although you were not a winner like MRS. JAMES I will give you a chance to save some cash if you have a group. If you would like to get a group of neighbours and friends together and order 10 tickets I will give you them for the price of nine. Tickets are $5.00 each but any order received for 10 tickets and post marked before Sept. 8 for the GEO HAMILTON SHOW on SEPT. 26th WILL COST YOU ONLY $45.00 INSTEAD OF THE REGULAR $50.00. Mail your orders to FRANK MORGAN BOX 475 WINCHESTER before SEPT 8.

GOLFERS RESERVE SEPT. 17 FOR THE WINCHESTER OPEN

Remember the great tournaments we had a few years ago to raise money to build the community centre? Well, by popular demand this fun day is being revived. This years edition will be held at CEDAR GLEN GOLF COURSE in Williamsburg to raise money for recreation. There will be great prizes, good food and I promise lots of fun for all, so reserve SEPT 17 and watch this paper for further announcements.

I would like to join the many people of the area in expressing my congratulations to CATHY and ROSE on their tremendous accomplishments in the national track meets that they competed in. Even the famous Inkerman Rockets we were all so proud of did not reach the heights of accomplishment of our local track stars. I must say that I was quite annoyed that when I searched the Ottawa papers on Monday for results, although a local girl had won a first for all of Canada they didn't even mention the fact. Maybe they should get to know Steve, Julie, Rose and Cathy before next year's Olympics. Anyway there will be many watching the press next year for your names. Any opening on the press staff for Olympic coverage Mr. Editor?



Hallville Pee Wees Take Fair Honours

Hallville Pee Wees defeated all comers to win the South Mountain Fair Tournament Saturday.

Clair Bartholomew and Clint Coleman coached the Hallville nine through two straight victories to capture the Carl-Don Equipment trophy. In the first round, due to two teams cancelling out (Winchester Firemen, Winchester Hydro), Hallville had to play Mountain. Hallville won that game to advance into the final against Inkerman.

Inkerman, under coach Don Guy, reached the championship round with wins over the 100 Club from Winchester and a thrilling come from behind victory over the South Mountain squad.

In the final game Hallville and Inkerman were all tied up at nine runs apiece after the regulation seven innings. Hallville outscored Inkerman 3 to 2 in the eighth inning to end the game at 12-11. Hallville wins trophy.

As runners-up Inkerman received the Parcoll Products (Winchester) trophy.

Tournament organizers Brian Raistrick and Dwayne Wyatt were very pleased with the support given these young ball players. "Bleachers were full for every one of the games."

Tournament co-ordinators want to thank umpires Gerry and Steve Crowder, Brian Wyatt, Doug Boyd, Garry MacDonald, Allan McLean, Dean Boyd, Mervin Coons, David Boyd and announcer Marg Black. "All of these people volunteered their time and did a tremendous job." Mr. Raistrick said.

Staff Photos - Raistrick



Inkerman Rockets

Pioneers Battle Stars For Top Of League

On August 19th Williamsburg defeated Brockville Commercial Stars for the fourth straight time.

Brockville started the season on the right foot as they won the first two games the two teams played. Since then it has been Williamsburg all the way, winning four of four. After last weeks play the two clubs are tied for top spot in league with 16 wins apiece. Brockville, however has four games remaining while the Pioneers have but two.

August 19th's game was a 1-0 affair with Williamsburg getting the win. The only run was scored in the fifth when Brockville's pitcher, Roger Hodginson walked Doug Casselman with the bases loaded to force in the winning run.

Casselman was the winning pitcher giving up three hits, and striking out five. Hodginson took the loss giving up one run, three hits and striking out three. Each team had three hits. Jim Shaw, Gerry Morrell and Bill Hogaboam collected the Pioneer hits.

Thursday August 21st Williamsburg ended up on the losing end of a 1-0 score at the hands of the third place Cardinal Pats. It took 12 innings to finally decide a winner. Ted Hoy got the win striking out nine, and walking three. Gerry Belanger was the loser as he struck out nine and walked three.

Williamsburg returned to their winning ways August 22nd, edging fourth place Domville 1-0. In order to have a shot at first place the Pioneers had to have this win.

Domville's second baseman committed an error to allow the winning run to score. Doug Casselman was the winning pitcher as he went eight innings for the shut-out. Casselman did not allow a run or a walk and struckout four. Peter Healy took the loss giving up two hits, striking out four and walking three.

Williamsburg's final home game was August 27th against Brockville. This game would have decided first place.

Dundas League play-offs will be held in Cardinal on Labour Day weekend. There will be one game on Friday August 29th, two games on Saturday the 30th, two again on the 31st with the finals being played on Monday, September 1st.

Roy Fader of Iroquois was the winner of the Pioneer's Half and Half Draw held recently at the Williamsburg tournament. Mr. Fader picked up $424 in the draw.

Dundas League Standings as of August 25, 1975.

	GP	W	L	PTS
Brockville	21	16	5	32
Williamsburg	23	16	7	32
Cardinal	22	12	10	24
Domville	22	10	12	20
Ogdensburg	24	2	22	4

Williamsburg Girls Win Own Tourney

Williamsburg, noted for top-notch mens fastball teams over the years is now turning out high caliber girl ball players.

Last Sunday Williamsburg Midget girls won their own softball tournament. Iroquois took the "B" division title.

Iroquois defeated Johnstown to capture "B" division honours. They then donated their winnings to the Muscular Dystrophy Foundation. Linda Tschoumy was chosen as the best player in the "B" division.

Williamsburg edged Chesterville in the final game to take the "A" division. Wanda Pelkey of Winchester was the winning pitcher in Williamsburg's first two games. Donna Barkley took over for Wanda in the final game to pitch the win. Laurie Harper, "A" divisions best player, was the hero of the final game as she scored the winning run on Marion McIntosh's double.

Tourney organizers Mrs. Lou Pitts, Miss Devon Mullen and Frank Mullen wish to thank all those who participated for their co-operation and good sportsmanship.

Wins Lottery

Miss Joan MacCartney was the lucky winner of the first bi-weekly Ottawa Winter Fair Lottery draw last week.

The ticket was drawn from the huge drum at the Civic Centre, Lansdowne Park by Mrs. Ken Murdock, chairman of the ladies' division of the fair.

Miss MacCartney's prize was $1,000 and four other winners will be declared before the opening day of the Winter Fair on October 16th. The winner's ticket goes back into the drum which means it could be drawn again in one of the next four draws.

President Raymond Kemp will make the next draw in two weeks time.

WATCH FOR THE BIG BLACK BULL



GERRY'S

Dining Lounge And Tavern Restaurant

2679 Bank Street, South 521 1652 Ottawa



ORVAL PROPHET Appearing SEPT. 9 to 13

THE MUSICMEN

JOE PINO
GIL GLAZIER
BYRON STEVER
JERRY ELI
will entertain you in the PADDOCK ROOM
Tuesday to Saturday
9 p.m. to 1 a.m.

Top Women's Competition In Chesterville This Weekend

Some of the best ladies' fastball teams will be in action this week at Chesterville competing in the fourth Annual fastball tournament.

The event is again being directed by Chesterville Ladies Fastball Committee and $600.00 will be given away in prize money.

The opening game at 9:30 Saturday morning will see Brockville Drive-In playing Carp, and at 11:15 Mountain will tangle with Belleville 'Yardmen'. Play will continue all day Saturday, Sunday and Monday with the championship contest scheduled for 5:45 Monday evening.

Other teams competing include: Brockville 'Dave Jones'; Prescott; Cornwall; Cobourg; Oshawa 'McDonald's'; Verdun; Scarborough (Canadian Junior Champions); Toronto 'Crown Life'; Oshawa 'Legion', and Belleville 'Broadloom'.

And Dancing

Ball players will take a break on Saturday night when fans are invited to join competitors in a night of dancing at the arena where music will be supplied by 'Mo Jo'.

Russell Swims In Major Competition

Members of Russell 'Dolphin' swim team, under the direction of coach Ken Bailey, participated in the Eastern Ontario Regional Championship competition at Glenn Cairn Pool on October 23rd. Their individual accomplishments were as follows:

Individual Medley, girls, 13 and 14, Lindley Stachon, 2nd.

Back Stroke, girls, 9 and 10, Helena Bols, 4th.

Breast Stroke, boys, 11 and 12, Geoff Butler, 1st.

Breast Stroke, boys, 11 and 12, Frank Bols, 6th.

Breast Stroke, boys, 15 and over, Michel Ruest, 5th.

Butterfly, girls, 13 and over, Lindley Stachon, 6th.

WINCHESTER THEATRE
AUGUST 28, 29, 30
Thurs. - Fri. - Sat.
"THE STRONGEST MAN IN THE WORLD"
Starring Kurt Russell, Eve Arden, Phil Silvers.
"GOOFY'S SPORTACULAR CARTOONS"
By Disney - For All Ages

SUNDAY NIGHT SPECIAL
AUGUST 31 at 10 p.m.
"AND NOW THE SCREAMING STARTS"
Starring Peter Cushing. Adult.
"CHILDREN SHOULDN'T PLAY WITH DEAD THINGS"
Starring Alan Ormsby, Jane Daly.

SEPTEMBER 1, 2, 3
"THE HAPPY HOOKER"
Starring Lynn Redgrave As Xaviera Hollander. Story from the book by same name.
Restricted

THIS WEEKEND
Friday & Saturday
featuring
Open Sundays
At The
PIONEER HOTEL
Williamsburg

CHESTERVILLE FAIR
Sept. 5, 6 & 7
It's a family affair!

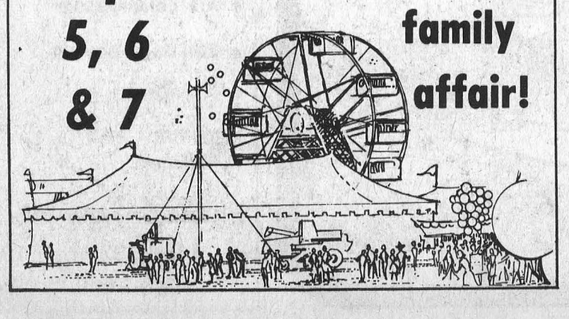

ODE

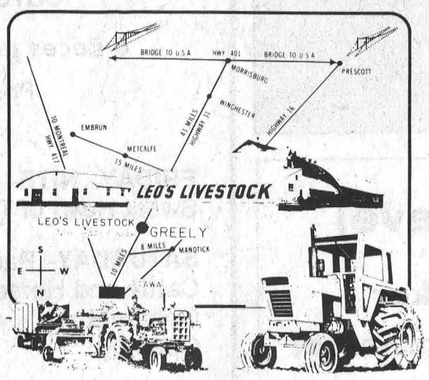

AUCTION

Consignment Auction Sales

FARM MACHINERY AND EQUIPMENT

The Last Saturday of Each Month

(August 30th, September 27th, October 25th)

the OTTAWA DISTRICT EQUIPMENT AUCTIONS

Located at: Leo's Livestock Exchange Limited, Highway 31, Greely, Ontario, (10 miles south of Ottawa).

Sale starting 10:00 A.M. Sharp — Tractors selling 1:30 P.M.

• AUCTIONEERS •
Leo Menard
Delmer Spratt
Regent Menard
Ken McNeely

For further information: Write to Box 8215, Postal Terminal, Ottawa, Ontario, K1G 3H7

or Telephone
613-821-2634
after hours
613-822-1351

TERMS OF CONSIGNMENTS:
5 percent Commission charged on each item sold with a maximum charge of $200.00 per item and a minimum charge of $10.00 on each item consigned. (Sold or Not)

All machinery should be on the premises by 5:00 p.m. Friday prior to sale date.

All machinery removed within 7 days or other arrangements to be made with the management. No machinery removed after 8:00 p.m. on sale day. No loading of machinery on Sunday.

PURCHASING TERMS:
Cash or Proper Letter of Credit.
Tractors and all types of farm machinery will be consigned.

DEALERS AND PUBLIC WELCOME

North Dundas District High School

Back To School

Students planning to attend North Dundas District High School are reminded that all school buses will run on schedule Tuesday morning September 2. Registration procedures will begin at 9:00 a.m. The buses will leave to return the students home after the registration procedures have been completed. Students will not require a lunch.

Textbooks and Supplies

On Tuesday morning, lockers will be assigned and combination locks will be available for purchase at a cost of $1.35. Textbooks will be distributed by individual subject teachers on Wednesday, September 3. Physical Education uniforms will be available for purchase during the first Physical Education period at an approximate cost of $8.50. Students will be expected to wear the standard Physical Education uniform consisting of shorts, socks, running shoes and a T shirt, however, students may purchase these uniforms elsewhere if they wish.

The Students' Council will collect $2.00 from each student for their Student's Card.

Late Registration

The school will be open from 10:00 a.m. to 2:30 p.m. on Thursday, August 28 and Friday, August 29 for students who plan to enrol in North Dundas for the 1974-75 school year but have not yet completed an application form.

WINCHESTER Press
Second Section
Volume Eighty-Eight
Thursday, August 28th, 1975

Not A City Exhibition . . . Just A Country Fair

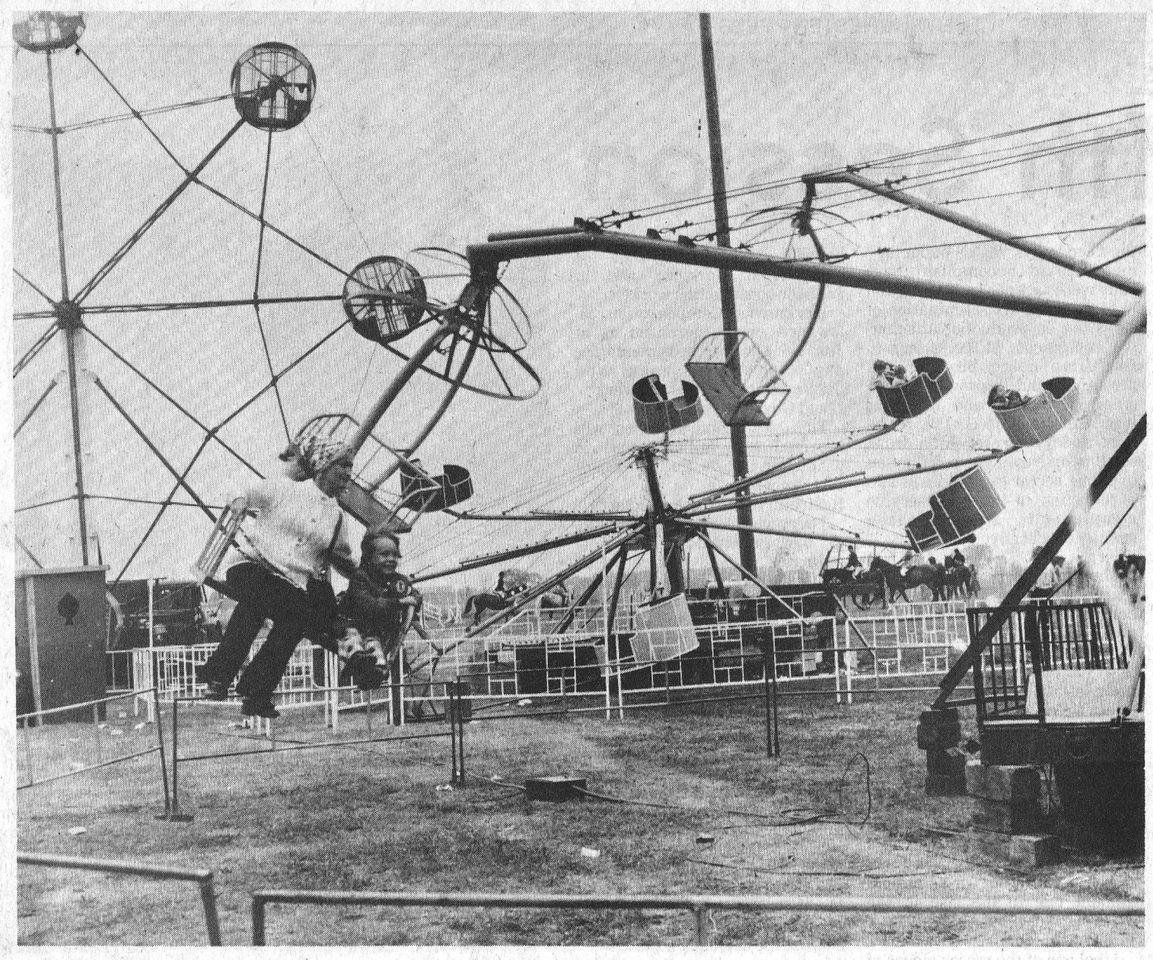

Midway Proves Fun

SOUTH MOUNTAIN

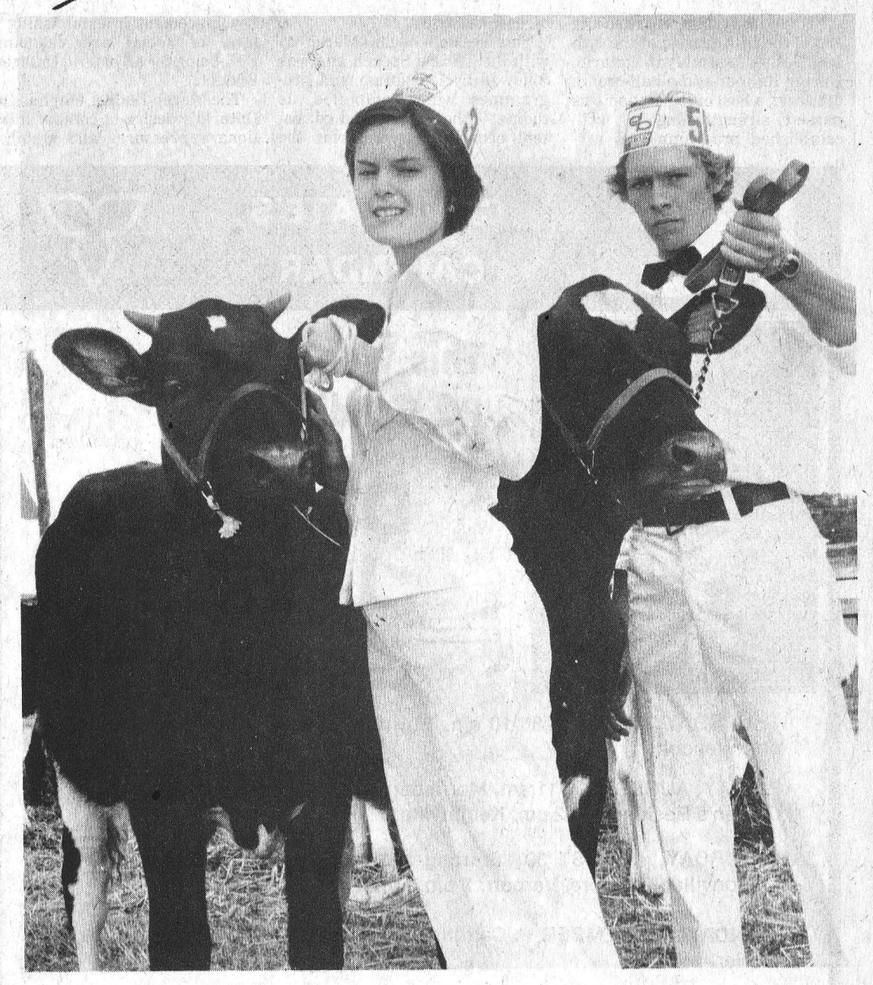

The first day of Mountain Fair (Friday) proved to be one of the most exciting as far as 4-H members were concerned. A large crowd was on hand to watch the Achievement Day competitions and judges were high in their praise of both the animals and their very capable handlers.

Assistant Agricultural Representative Howard Giles released the following resume of top prize winners.

Grand Champion Dairy Showman Neil Kittle is shown, right, in accompanying photo, along with Miss Helen Fawcett and her Champion holstein calf.



Making A Decision In Domestic Science

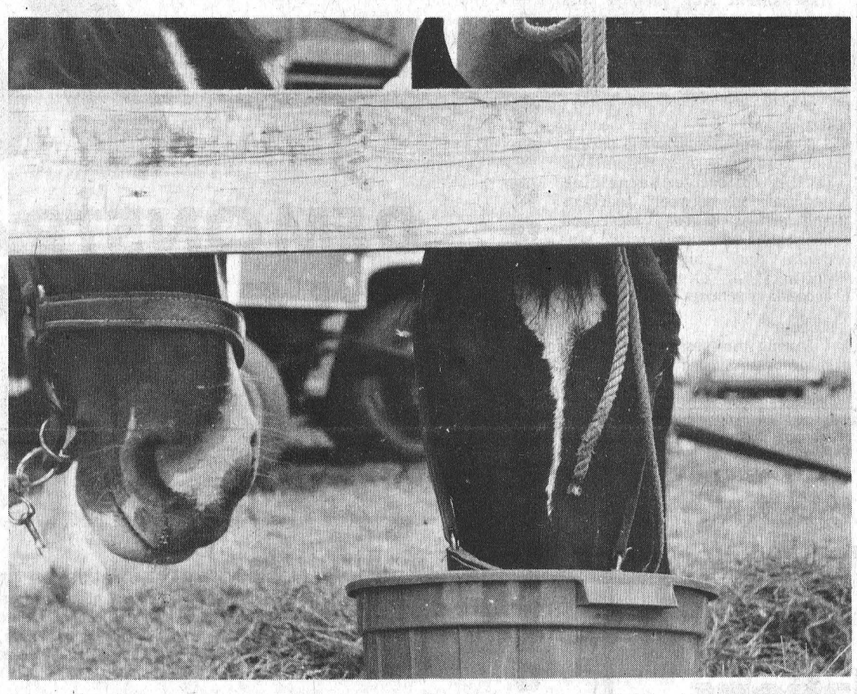

Make Mine Oats

Press Photos by Rowan and Raistrick

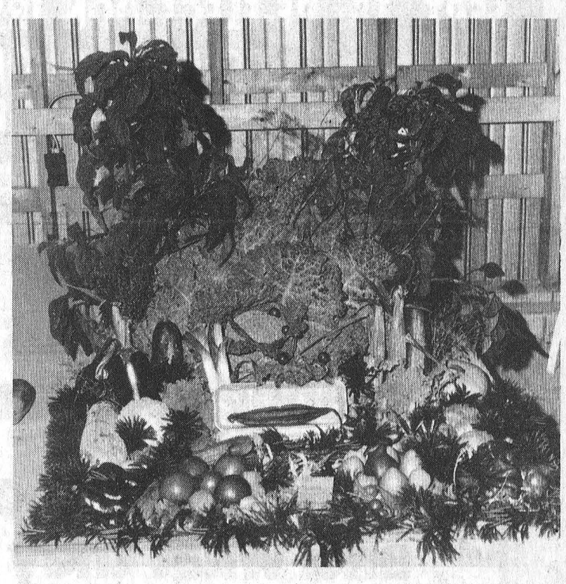

Roots And Vegetables

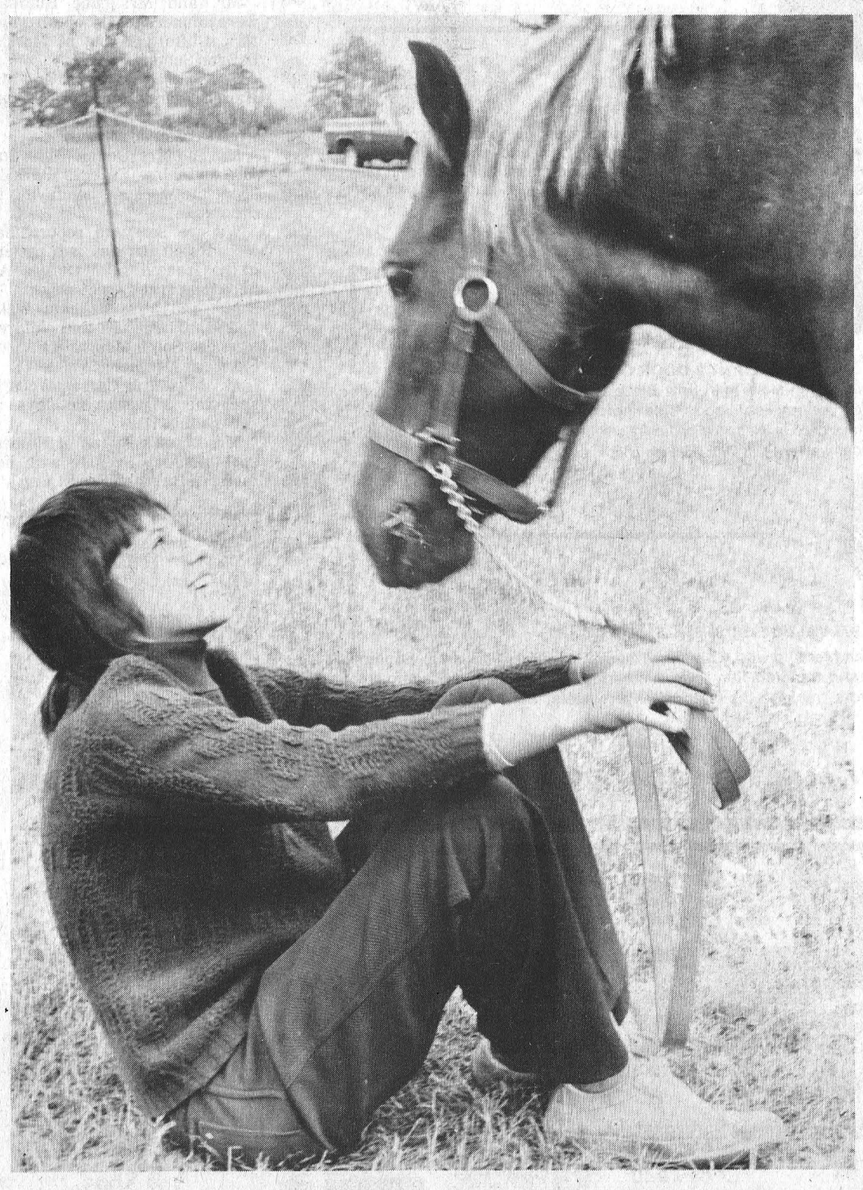

Just Relax

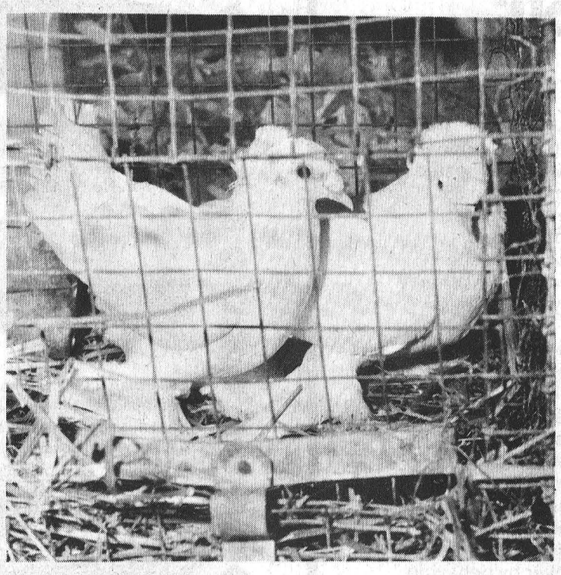

4-H Entries

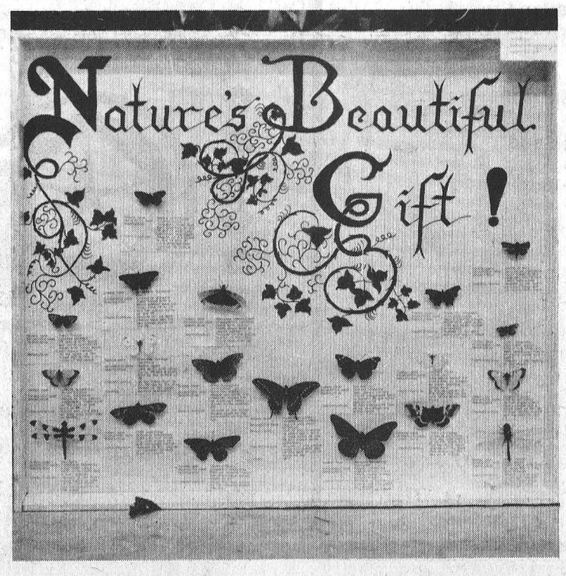

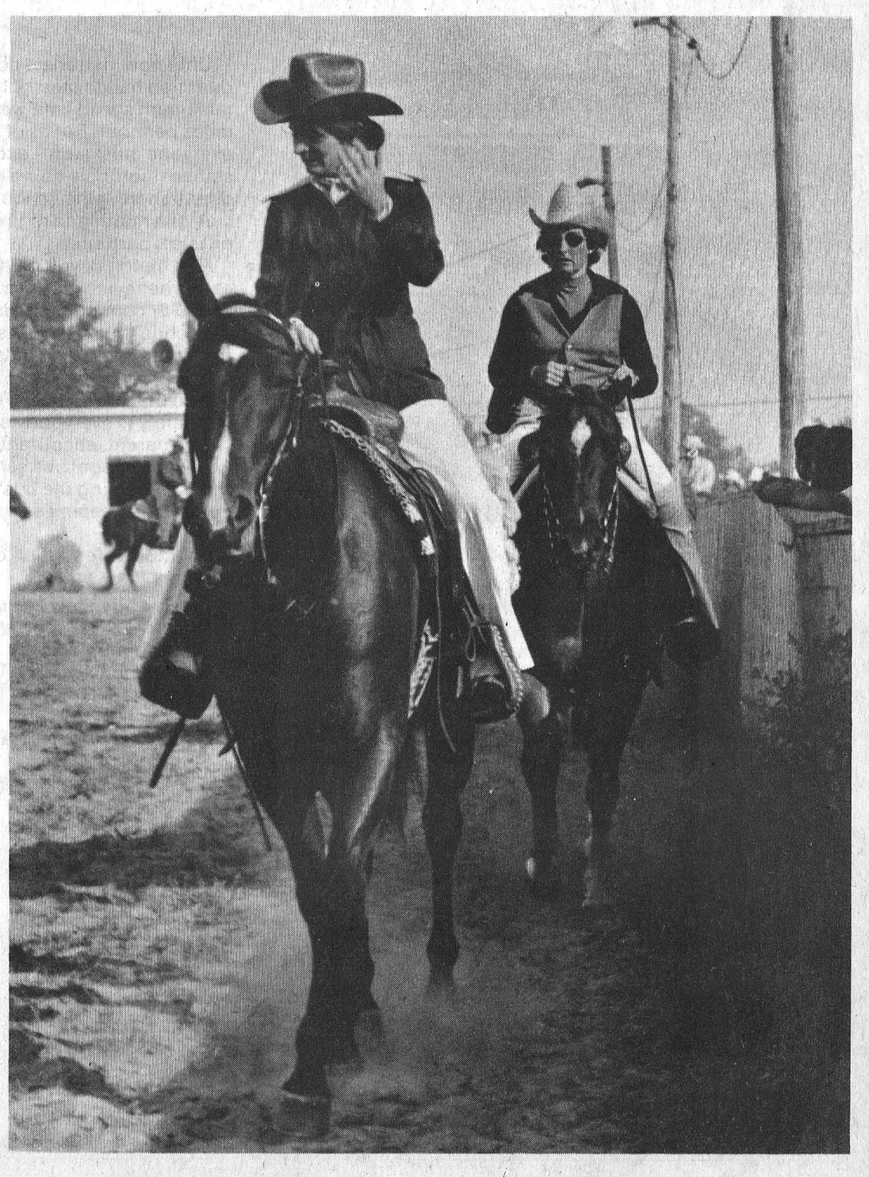

Don Irvine Reports

Highlights Of Fifth Session

Friday, July 18th, marked the end of the fifth session of the 29th Legislative Assembly in Ontario. During its four-and-a-half-month duration, a host of legislation was passed strengthening a well-established programme of services in Ontario.

This session began March 11 with the Throne Speech and was followed by legislation and programmes which amplified its theme — that strong and consistent economic growth was the key ingredient in establishing a level of social and economic well-being for all of us in Ontario.

Budget:

The March Budget emphasized Ontario's desire to combat inflationary pressures and stabilize the economy. Key budgetary measures to accomplish these ends were: a 2 per cent reduction in retail sales tax; elimination of sales tax on production machinery equipment; $1,500. grants to first-time home buyers; tax incentives and improvements to small businesses and farming; increased funds to GAINS recipients and free prescription drugs to all people over 65; a reduction in public sector expenditures and a reduction in the civil service complement; and increased grants to local government.

Energy:

The budgetary allocations in March were based on the firm belief that the Federal Government would not raise the price of oil and natural gas. Ontario saw that such increases would only fuel inflation because of the effects they would have on the cost of living and unemployment, for example. In keeping with what we saw as necessary for the achievement of our provincial goals, Premier Davis announced a price freeze on gasoline sold at the pump so that consumers would have to pay only the 10 cent excise tax and not an additional amount due to the rise in the price of crude oil per barrel.

Public Protection:

I feel one of the major pieces of legislation in this field was the establishment of the office of Ombudsman. The Ombudsman will guard against injustices to the individual and cut much of the "red tape" which confuses many citizens in their dealings with government.

A vital part of public protection involves the safety of the natural environment. The Environmental Assessment Act, passed this session, provides for a comprehensive system of prevention of environmental damage by assessing the impact of major developments in advance.

Education:

Major highlights in the education field were: new regulations in the collective bargaining negotiations between teachers and school boards; increased assistance for university students; and higher spending ceilings for elementary and secondary schools in 1975.

Labour:

During this session, the minimum wage rose to $2.40 for general industry; to $2.60 for agricultural workers; and to $2.65 for construction workers.

Workmen's Compensation allowances were increased as of July 1st. Minimum payments are now $400.00 per month and maximum are $216.35 per week.

Local Government:

This year municipalities will received $380 million more in grants for 1975-76, an increase of 16.3 per cent.

Restraint in the Public Sector:

There were four main elements of our government restraint: reduction of civil service by 2.5 per cent; absorption of cost increases due to inflation by ministries; elimination of many out-dated programmes; postponement of many government projects.

The highlights I have just discussed with you make up only a portion of what I feel is the constructive programme of services which has emerged from the fifth legislative session.

May I use this opportunity to mention how proud I was to represent the riding of Grenville-Dundas in the Legislature, and if I can be of any help to you as your Member of the Provincial Parliament, please do not hesitate to contact me at Queen's Park.

PC CANDIDATE'S CALENDAR

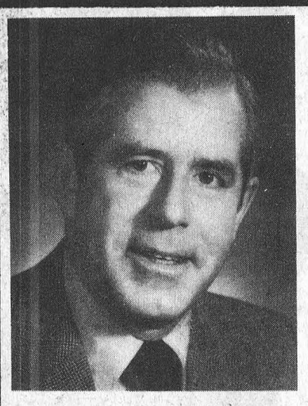

This Week Meet PC Candidate

Donald R. IRVINE

Carleton-Grenville

THURSDAY, AUGUST 28: 10 am, Burritt's Rapids; 2 pm, Merrickville; 5 pm, Prescott.

FRIDAY, AUGUST 29: 11 am, Morrisburg (official sod turning at new Senior Citizen's Residence); 2 pm, Kemptville.

SATURDAY, AUGUST 30: Starting at 10 am, visits to Osgoode, Kars, Marionville, Kenmore, Vernon; 8 pm, Metcalfe.

MONDAY, SEPTEMBER 1: Cardinal Labor Day Celebrations; 5 pm, North Gower.

TUESDAY, SEPTEMBER 2: Starting at 10 am, visits to Stittsville, Stanley Corners, Hazeldean, Glen Cairn.

WEDNESDAY, SEPTEMBER 3: Starting at 10 am, visits to Richmond, Munster, Ashton, Dwyer Hill; 8 pm, *All Candidates Meeting*, Anglican Church Hall, Cardinal.

SEPT. 18: RE-ELECT DON IRVINE
DOING A GOOD JOB FOR YOU
DOING A GOOD JOB FOR ONTARIO



AT HOME

60th Anniversary

Mr. and Mrs. Melvin Dawley of Winchester will be celebrating their 60th wedding anniversary on Monday September 8th when they will be at home to their friends between the hours of 2:00 and 4:00 in the afternoon, and 7:00 and 9:00 in the evening.

Mr. and Mrs. Dawley (the former Sadie Saddlemyer) are the proud parents of six children: Basil, Dwight, Stirling, Raymond, Mrs. George Hanes (Lula) and Wilma. They are equally proud of their sixteen grandchildren and ten great grandchildren.

Staff Photo - Rowan

Mountain Social News

Mr. and Mrs. Clair VanAllen spent last weekend with their daughter, Mr. and Mrs. Ron Richards of Ottawa.

Mr. and Mrs. Jack Thorton of Windsor are spending a few days with Mrs. Thorton's sister, Mrs. Sam Simms.

Guests over the weekend at the home of Mrs. May Cameron were Mrs. Fred Irvine, Mrs. Will Cameron and Mrs. Jim Nolan from Franktown, also Mrs. Elsie Simpson of Spencerville.

Mr. and Mrs. Harold Simms were entertained on Sunday at the home of their son and family, Mr. and Mrs. Larry Simms of Prescott on the occasion of their fortieth Wedding Anniversary. A number of friends and relatives from here also attended.

Mr. and Mrs. Doug Kimlin of Florida are visiting at the home of Mr. and Mrs. Ralph Shaw. They were callers on Mrs. Ivan Christie and other friends on Monday night.

Mr. and Mrs. Alva Nolan from Old Fordge N.Y. had lunch on Thursday with Mrs. Mabel Robinson. Alva was of the Nolan family who once lived in Mountain. They also called on other friends as well.

Mrs. Hector Beaudoin has returned from Vancouver where she spent two weeks visiting relatives. She sure enjoyed her holidays.

Notes From Morewood

Mr. and Mrs. Robt. Andrew, Ottawa visited his sister Mrs. H. Popplewell.

Mrs. Donald Weegar and daughters Kim and Krista visited Mr. and Mrs. Roberts, at Sudbury.

Mr. Art Koolwine and Mr. Vernon Fetterly spent the weekend with Mr. and Mrs. Ray Fetterly at their summer cottage.

Mr. and Mrs. Harry Hutchinson returned home after spending a month in B.C. with their son Garry and family.

Miss Tracey Carlyle, Brockville is visiting her grandfather Mr. Walter Carlyle.

Our community lost a life-long resident, Mr. Kellock Moffat who passed away at his home Friday.

Williamsburg Personals

Recent guests of Mr. and Mrs. Claude Casselman were Mr. and Mrs. Douglas Warner and Mr. and Mrs. John McNall of Cornwall and Mr. and Mrs. Wendall Stanley of Russell.

Mr. and Mrs. Gordon Ferguson of Oshawa spent a few days with her aunt Miss Catherine Wilson.

Mrs. Gordon Smith of Warrensburg N.Y. spent the past week with her sister Mrs. Rae Steinburg and visited other relatives in the district.

Mr. and Mrs. John Wells spent Saturday evening with Mrs. Mason Duval and daughter Roberta at Morrisburg.

Mr. and Mrs. Lee Hummel were dinner guests of Mr. and Mrs. Clifford Young of Morrisburg on Sunday.

Mr. Wilfred Whitteker and Mr. Harold Pemberton spent Saturday evening with Mr. and Mrs. Fred Beckstead.

Mr. and Mrs. Donnie Wells and Mr. and Mrs. Frances Barkley spent the weekend holidaying in the states.

We are sorry to report that Mrs. Ralph Barkley is a patient in the Grace Hospital Ottawa. All hope for a speedy recovery.

Mr. and Mrs. Graham Wells and Mrs. Urquhart and children attended South Mountain Fair on Saturday afternoon.

Mr. and Mrs. Carson Wells is spending a weeks holidays at Algonquin.

Mrs. James Fulton of Hulbert spent Sunday evening with her mother Mrs. John Erratt.

BOYD'S GREAT 75 DEMONSTRATOR CLEARANCE



$5393.

1975 PLYMOUTH GRAN FURY CUSTOM 4-DR. HARDTOP

Finished in vintage red metallic with complimenting burgundy interior. Equipped with 360 V-8 engine, WW tires, light pkg., P.S., P. disc brakes, remote control mirror, rear window defroster, engine block heater, AM radio, rear seat speaker, H.D. suspension, white vinyl roof, duracoating, deluxe wheel covers. Serial No. PH43K5D189201. New car warranty. Sugg. Ret. $6443.



$4550.

'75 VALIANT SCAMP 2 DR. HARDTOP

225 c.i., 6 cyl,. automatic, w.w. tires, power steering, disc brakes, day-night mirror, remote control mirror, rear window defogger, lighter, bumper guards front and rear, AM radio, rear seat speaker, chrome wheel covers, white vinyl bucket seats and console. Finished in rally red. Ser. No. VH123C5B159663. New car warranty. Sugg. retail — $5,065.00.



$4290.

— 1975 VALIANT 2-DOOR COUPE —

Less than 4,000 original miles. Finished in Yellow Blaze with contrasting all vinyl interior. Equipped as follows: black canopy roof, body side moldings, 318 V8 engine, automatic transmission, power steering, disc brakes, AM radio, rear window defogger, whitewall tires, deluxe wheel covers. New car warranty. Lic. EJH-584. S.R.P. $4,760.



$4699.

1975 VALIANT DUSTER 2-DOOR COUPE

Finished in Sherwood Green Metallic with white vinyl bucket seats and console. Equipped with 318 V8 engine, automatic transmission, power steering, disc brakes, AM radio, rear defroster, dual racing mirrors, racing stripes and Rallye wheels. Ser. # VH29G5B161781. Suggested Retail $5390.00.

"your ALTERNATIVE dealer"

W J L BOYD & SONS LIMITED
Winchester, Ontario

Cordoba, Gran Fury, Fury, Valiant, Cricket & Dodge Trucks

Plymouth CHRYSLER Dodge Trucks SALES SERVICE

Summer Hours -
9 a.m. to 9 p.m. except Saturday

WINCHESTER 774-2520
OTTAWA 236-6505

Financing and Insurance through CHRYSLER CREDIT CANADA LTD.

Top Quality USED CARS

The School Bus Stopping Law changes September 1st.

Here are the new regulations and what they mean to you:



Effective September 1st, all traffic from both directions must stop whenever a chrome-yellow school bus flashes its red signal lights front and rear... regardless of the posted speed limit. (The penalty for not doing so is a maximum fine of $100 and 4 demerit points.)

The law applies everywhere — on highways, country roads, and city, town or village streets.

Until now, motorists going in the opposite direction had to stop only when the posted maximum speed limit was more than 35 miles per hour. But as of September 1st, everyone must stop — except in one instance: motorists going in the opposite direction from the school bus on the other side of a multi-lane highway divided by a physical barrier.

As a motorist, you must drive with extra care whenever you see a school bus in front of you or coming towards you, because if the school bus flashes its red lights, traffic from both directions must stop.

If all of us observe this law our children will be that much safer. Remember, school bus safety is everybody's responsibility.

As a parent, encourage your children to follow the school bus safety rules learned at school — helping the bus driver by behaving quietly and keeping seated until it is time to leave the bus.

For more information on the School Bus Stopping Law, write:

Public and Safety Information Branch
Ministry of Transportation
and Communications
1201 Wilson Avenue
Downsview, Ontario M3M 1J8

Ministry of Transportation and Communications
John Rhodes, Minister

Government of Ontario
William Davis, Premier

Free Home Trial
World Famous
Hoover
Compact-Laundry Centre

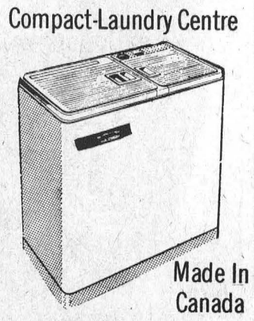

Made In Canada

Try Before You Buy

W. J. Porteous & Sons
Vernon 821-2276

Women For Survival Agriculture Hold Communications Workshop

Despite the very busy season, the Women for the Survival of Agriculture had an excellent turnout of members at the August meeting. They came to participate in a communications workshop headed by Elizabeth Prinn and Ruth Bednar of the N.F.B. Challenge for Change program.

Elizabeth and Ruth came from Montreal with films, slides, posters and poetry, and lots of paper and pens. Their aim was to get every member expressing ideas, communicating with others in the group, and to bring together what the W.S.A. wants to share with others.

The Winchester Agriculture Building board room became the scene of activity the likes of which it may never have seen before - but certainly will again. Every woman there took part, first in introducing her neighbour and contributing to the 'idea road' to form a bridge from the country to the city consumer. Next members surprised themselves as they talked about, and drew pictures of, their own hopes and fears in rural living. The evening concluded with a slide show depicting members' ideas of things they have in common with city women.

The evening was a success for it accomplished what the group's two new friends from Montreal had hoped. Through the laughter and noise emerged a group of people who know each other better and will probably function better as a group.

The September meeting, held the second Wednesday of the month, will hope to welcome many new members who are interested in promoting better communications with city consumers. The group will be working on its new brochure and continuing its biggest communication project: the W.S.A. report to Mrs. Plumptre.



Not To Be Out-Done

"That one-pound tomato in last week's Press was only a midget."

This was the opinion expressed by Miss Helen Baker, another Winchester gardener, who dropped into the office with definite proof.

"Now these", she said, "are big tomatoes and I picked them in my garden only this morning."

Since there were no agricultural "experts' in the office at the time it seemed logical to agree these giants did indeed deserve special consideration.

Tomato sandwich anyone?

Staff Photo - Rowan

Crysler Dam Grant

Osie Villeneuve, M.P.P., announced this week that approval has been given from the Ministry of Natural Resources for a provincial grant under the Conservation Authorities Act of $110,000 to the South Nation River Authority for rehabilitation of the Crysler dam.

The South Nation River Conservation Authority originally estimated costs at $215,000, but they subsequently were revised to $325,000 of which the Ontario government has undertaken to pay $310,000.

The dam on the South Nation River at Crysler maintains water levels in wells on the upper side and the reservoir serves as a water supply for fire protection and is also used for boating and fishing.

Robert E. Sheldrick Dies In 70th Year

Robert E. Sheldrick, a former Metcalfe resident, died at Hotel Dieu Hospital, St. Catharines, Ontario on August 20th in his 70th year.

The late Mr. Sheldrick, who had been a resident of St. Catherines for many years, was a son of the late Mr. and Mrs. John Sheldrick.

Besides his widow, the former Mary Douglas, he is survived by two sons and one daughter: Earl, Niagara Falls; Douglas, New Brunswick and Mrs. Ray Whitty (Fay) of Kingston. Five brothers and two sisters also survive: Alfred, Metcalfe; Harold, Archie and Amon, all of Vernon; Amos, Russell; Mrs. Charles Howes (Eva), Metcalfe; and Mrs. John Carson (Annie), St. Catherines. He is also survived by ten grandchildren. He was predeceased by brothers Samuel and Hartley.

The funeral service was conducted at the Butler Funeral Home, St. Catherines at 11:00 a.m. on August 23rd. Interment was in Pleasantview Memorial Gardens.

5 ST. CLAIRE AVENUE
OTTAWA, ONTARIO
PHONE 224-3945

M.L.S. SERVICE

John DeVRIES REALTOR

Member of Ottawa Real Estate Board. Can give you complete multiple listing service [M.L.S.]. More than 100 Real Estate firms can sell our M.L.S. listings.

CALL AL BOUWERS

Licensed Representative for John DeVries Realtor.

Res. (Metcalfe) 821-2812

OLD TIMES-
GOOD TIMES
NOT SO FAR AWAY.



Old Fort Henry Upper Canada Village St. Lawrence Parks

You're less than a day's drive from a 1st class vacation experience that lets you get back to nature and experience life as it used to be.

The St. Lawrence Parks Commission invites you to relax at its 14 major park areas and 2,460 camp and trailer sites all along Highway 401 stretching from Kingston to the Quebec border.

Or step back into the 1800's at Upper Canada Village near Morrisburg (401 exits 119 and 120), a complete town of 40-odd authentically restored buildings – a living history of pioneer Ontario.

And treat the kids and yourself to Old Fort Henry at Kingston (401 exit 104), and see life as it was in a nineteenth-century fort featuring the spectacular Fort Henry Guard performing precision drills within the massive limestone walls of "The Citadel of Upper Canada".

All facilities are open Mid-May to Mid-October. The Fort Henry Guard does not perform after September 15.

For information write:
The St. Lawrence Parks Commission,
Box 740, Morrisburg, Ontario.

ELECT
OSIE
VILLENEUVE

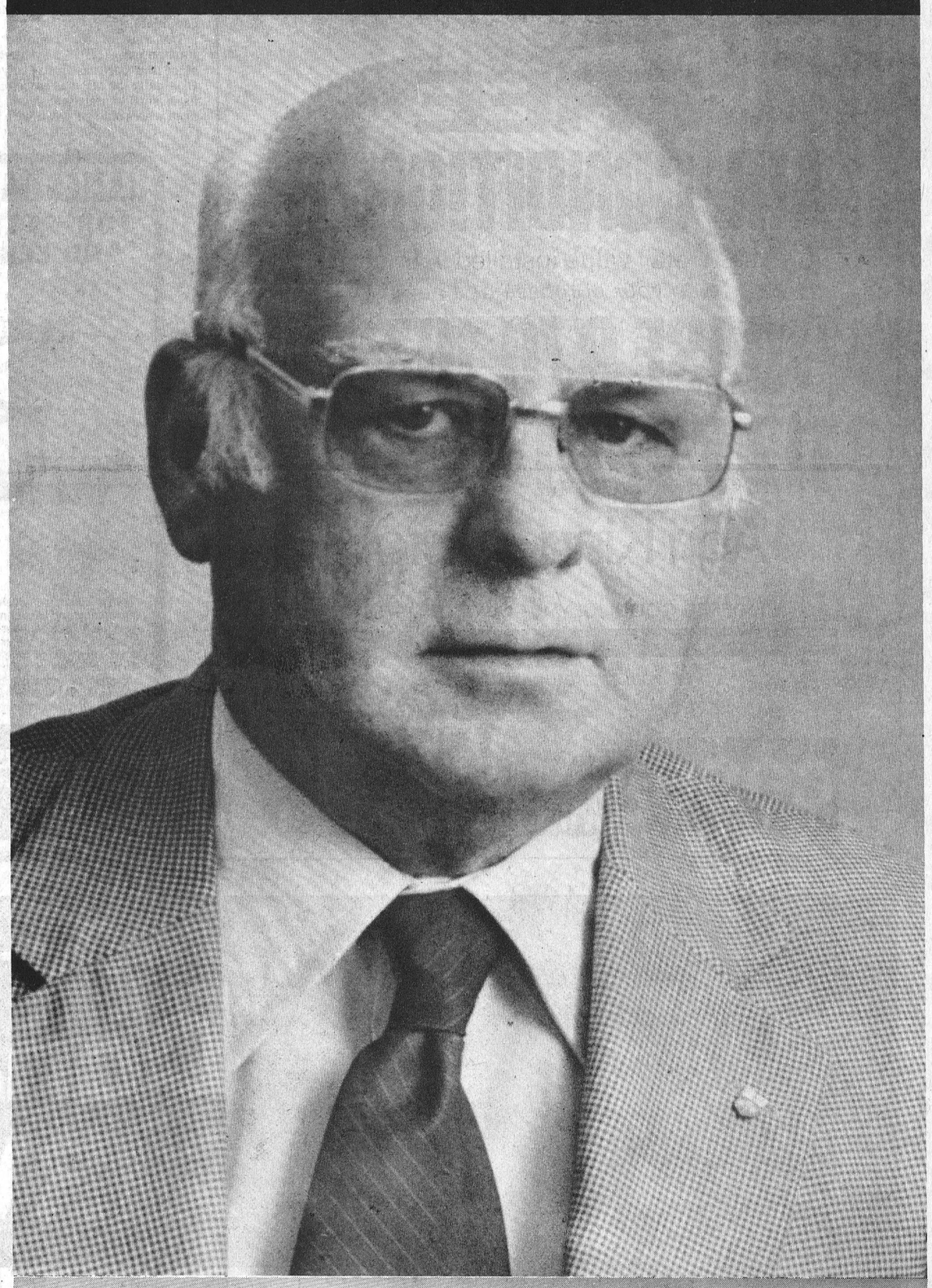

PC
Stormont, Dundas
and Glengarry

Sponsored by Stormont, Dundas and Glengarry Progressive Conservative Association

Nation Valley

Miss Carol Brunett and Miss Mae Wood spent a week at Camp Kagama, Ingleside.

Recent callers and visitors with Mr. and Mrs. Ewart Stoddard and Basil were Mr. and Mrs. Albert Bowman, Mr. and Mrs. John Sutherland, Chesterville, Mrs. Gladys Bowman, Williamsburg, Mr. and Mrs. Floyd Fisher, Riverside Heights, Mr. and Mrs. Milton Casselman Morrisburg.

Mr. and Mrs. Neil Loynachan and girls Avonmore were Sunday visitors with Mr. and Mrs. Glen Robinson and girls.

Mr. and Mrs. Lloyd Merkley called on Mr. Ivan Barkley and Miss Edith Barkley, also Mr. and Mrs. James Sargent and girls recently.

Our sympathy is extended to Mr. and Mrs. Edwin Munro and family, in the death of the formers' sister Mrs. Lenard Clark, Ottawa.

Miss Karen Mackler accompanied by Miss Brenda Smith spent a week in Nova Scotia.

Mr. and Mrs. Elburn Carr, Berwick, Mr. and Mrs. Morris Dewe and children, Cornwall, Miss Eleann Hay, Ottawa were recent visitors with Mr. and Mrs. Lloyd Merkley.

Mr. and Mrs. Brady Mackley, Mrs. George Csuka and children, Miss Shawn Fitzgerald, Welland visited Mr. and Mrs. Jack Mackler over the weekend.

Congratulations to Mr. Trevor Baker who won 2nd prize on his 4-H calf at South Mountain Fair on Saturday.

County Co-Op Continues Recycling

During the months of June and July Dundas County Co-Op has recycled the following materials:

IN JUNE: 684,074 lbs. corrugated, 2691 lb. rags, 1550 cartons, 2000 lb. newsprint, 472 bottles, 4240 lb. computer paper.

IN JULY: 46,620 lb. corrugated, 637 lb. rags, 5880 lb. newsprint, 1915 lb. computer paper, 2360 lb. office paper, 15,300 lb. glass, 702 bottles.

From Ottawa's Parliament Hill

Walter Baker Reports

A member of the House of Commons must be at least 18 years old and a Canadian citizen or British subject. He or she is elected for the term of the current Parliament which must not exceed five years.

A member of Parliament is paid $24,000 a year, a tax-free expense allowance of $10,000 a year, and some travel expenses.

The House of Commons now has 264 members and this is the current distribution by province: Alberta,19; British Columbia, 23; Manitoba, 13; New Brunswick, 10; Newfoundland, 7; Nova Scotia, 11; Ontario, 88; P.E.I., 4; Quebec 74; Saskatchewan, 13; N.W.T., 1; Yukon, 1.

The right to vote in federal elections is enjoyed, with some exceptions, by every male and female, who:

1. Has reached the full age of 18 on or before polling day.
2. Is a Canadian citizen.
3. Has ordinarily been resident in Canada for the 12 months preceding polling day.

The exceptions to the general qualifications are set out in the Canada Elections Act and include judges appointed by the Governor-General in council, inmates of penal instutions and the mentally ill.

All Canadian citizens 18 years and over may be candidates if nominated by 25 voters in the riding they wish to represent and if $200 is put up as a deposit. The deposit is returned if the candidate wins or receives half as many votes as the winning candidate.

The role of the member of Parliament, (MP), has altered since the position first evolved. Originally the MP was envisioned as a sort of delegate from his area who would sit down with his fellow MP's, support those bills which he thought were of worth to his riding and introduce bills he considered to be needed by his constituents.

However, with the rise of the party system, the MP came to be a member of a team with some important responsibilities. The difficulty this can present to an MP from time to time is obvious because his basic responsibility is to the people of his riding.

Unfortunately, since 1900 the private member's role as a sponsor of bills has been negligible. In fact, due to the growing complexity of our society and hence the legislative pressures on the Cabinet, less and less time has been devoted even to the airing of bills proposed by private members.

As has been the case with the Senate, this had led to the charge that the ordinary MP is a mere rubber stamp; in the case of government MP's, a rubber stamp for the cabinet, and in the case of Opposition-party MP's, a rubber stamp for the leader and his position.

This ignores the ways in which MP's can still help shape policy. In the case of the government MP's, they can air their criticisms of pending legislation at the party caucus. (A party caucus is the periodic meeting of the MP's of a particular party.)

In the case of MP's in Opposition parties, at their caucus they can help draft the strategy to be employed when a bill is to be debated, to reveal the other side of the coin.

In addition - and particularly because of the recently expanded use of the committee system by the Commons - it is possible for an MP, who is a member of a particular committee, to press for amendments to a bill during the committee study. Such amendments, of course, have to be acceptable to the cabinet and the cabinet department which has responsibility for the bill.

Thus, the use of committees can be expanded only so far since it could thwart the concept of cabinet (or responsible) government. One of the most important roles that the ordinary MP plays is in handling inquiries from constituents and in serving as an intermediary for them in their business with government departments.

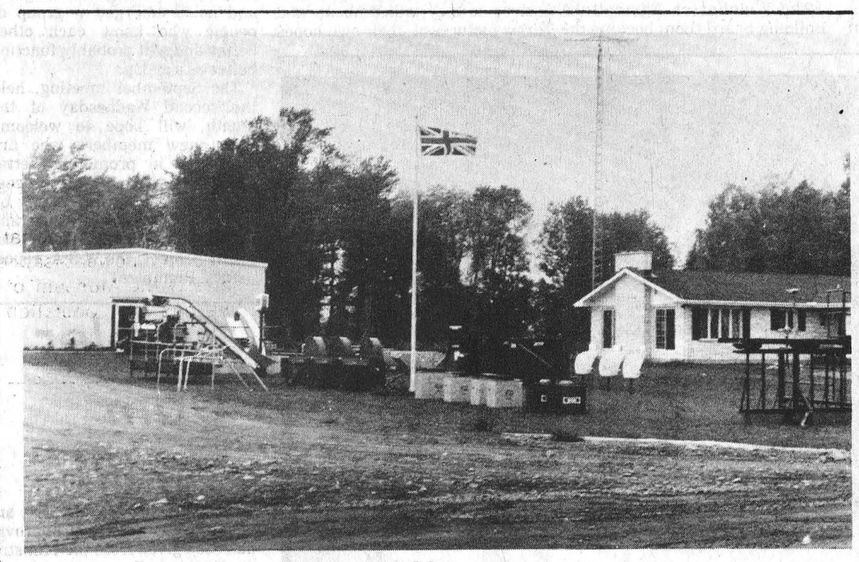

Officially Opens

The area's newest business enterprise was officially opened last Wednesday. Edsel Byers Farm Equipment. Located on Highway 43 (corner of Rae Road), one mile east of Four Corners, the new firm offers a complete line of farm systems.

Mr. and Mrs. Byers were pleased with the enthusiasm of the large crowd assembled for the opening ceremonies and received many compliments on the showroom, office and warehouse.

Mr. Byers brings a wealth of experience to his new enterprise having been in the farm equipment field for the past seven years. Those who were unable to be present for the opening are invited to drop in at any time, enjoy a guided tour and staff members will be pleased to discuss needs and prices.

Staff Photo - Rowan

Personal News

Mr. and Mrs. Ernest Holmes and Mr. and Mrs. Richard Holmes of Arnprior enjoyed a 7000-mile motor trip to Victoria B.C., Port Angeles, Wash., Portland, Ore., Yellowstone Park and most of the north and middle western states returning by the tobacco and fruit belts of Ontario.

Miss Ethel Palmer and Mrs. Roger Brisbois of Metcalfe have returned home after having spent two weeks visiting relatives in Detroit. While away they were guests of Mr. and Mrs. Ray Palmer and Mrs. John Palmer.

Mr. Jim Urquhart left for Scotland on Friday after spending 3 weeks with his family at the home of Mr. and Mrs. Graham Wells.

Mrs. Bismark Barkley returned home from the Winchester Memorial Hospital on Wednesday.

Do You Consume Your Ten Pounds Annually?

For decades, Englishmen were in on a secret — aged Canadian cheddar cheese was about the best in the world.

They proved it by importing 25 to 30 million pounds a year. Then the United Kingdom's entry into the European Economic Community three years ago stopped the trade with the imposition of high tariffs.

Canadians are now on to the secret, says Jim Elliott of Agriculture Canada's Food Research Institute here.

"Canadians now consume almost all the cheddar cheese we produce — more than 200 million pounds a year," he says. "That's 10 pounds annually per person. A few years ago the per capita consumption was only six pounds a year."

Tariffs on cheese exported to England have been eased, and trade is just beginning to revive. Very little aged Canadian cheddar is held in stock.

"The best cheddar cheese is made from raw, unpasteurized milk," Dr. Elliott says.

A unique cheddaring process gives it its distinctive strong flavor and close, firm texture. After the whey is drained, the curd is piled and allowed to mat before being cut and salted.

However, most cheese factories are now heat-treating or pasteurizing their milk. Modern cheddar cheese also tends to have a higher moisture content than the traditional type.

Dr. Elliott has completed a study of aged Canadian cheddar. He found the 164 samples from Eastern Ontario and Quebec factories had no pesticide residue. Bacterial counts were well below the acceptable level.

Cheese made with raw milk cannot be sold for 60 days. During this time, any harmful bacteria present in the milk disappear. Any cheese crossing provincial borders or scheduled for export must be inspected by Agriculture Canada's Dairy Division graders. The Dairy Division grades cheese for flavor, texture and appearance.

Cheese must be stored for about a year before it acquires the distinctive flavor of aged cheddar. But there is no ideal age for cheese, Dr. Elliott says. It's all a matter of personal preferance. Mild, medium, old or very old, Canadian cheddar is still gourmet fare.



FREE
AIR CONDITIONER
($1000 retail value installed in tractor)
with your purchase of a new
CASE 970, 1070, 1175, 1270 or 1370
Agri King Tractor
OFFER GOOD JULY 10 — AUG. 31, 1975
See your dealer for full details
case ACRES
WINCHESTER 774-2834

JAMESWAY VOLUMATIC
FOR FASTER FEEDING
AND LESS CLIMBING

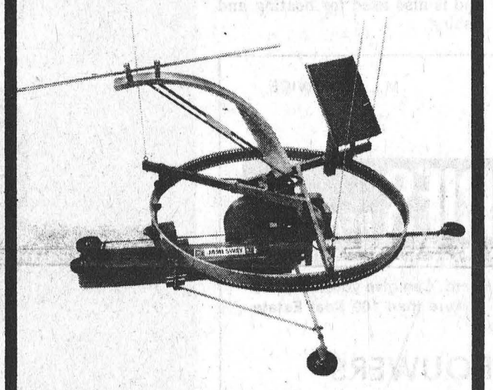

With the Jamesway Volumatic Silo Unloader you get faster feeding and less climbing up the silo, as there are no weights to adjust, no drive drum to worry about and no need to ride the auger. The special Jamesway floating-level Three-Point Suspension and Pioneer Power-Circle Drive insures an even cut from top to bottom, as the unloader cannot tip or tilt or bury itself. It can be changed from a Silo Unloader to a Silo Loader in a few minutes. Call or write for more details.

JAMESWAY EDSEL
BYERS FARM EQUIPMENT
WINCHESTER, ONTARIO
SALES 774-3917 SERVICE
PARTS AND INSTALLATIONS

1ST ANNIVERSARY SALE
continues through August 30th
10% off all products in store except advertised specials. Cash Sales Only.
So Low They're A Steal.
LIMITED QUANTITY
¼" x 4' x 8' Meranti G1S $6.29
5/8" x 4' x 8' Tongue and Groove $12.59
UNDERLAY
All Sunworthy and Birge WALLPAPER 20% off
Sunproof 1-54 Exterior Oil Base WHITE Reg. $17.10 gal. $8.55 gals. only
For The Handyman CEDAR Closet Lining $19.99 50' Bundle
Artwood First Quality Rosewood Ranch Plank Reg. $7.45 on sale $5.39
WELDWOOD First Quality Prefinished
Gold Nugget & Silver Elm PANELLING
Regular $5.95 $4.29 On Sale
Always A BUY At A PAL Yard
Lannin Lumber Mart & Construction Ltd.
CHARGEX
Highway 31 Just South of Winchester
Retail Lumber & Building Supplies
Phone 774-2830
Monday thru' Friday 7:30 to 5:00
Saturday - 8:00 to 12:00 Noon

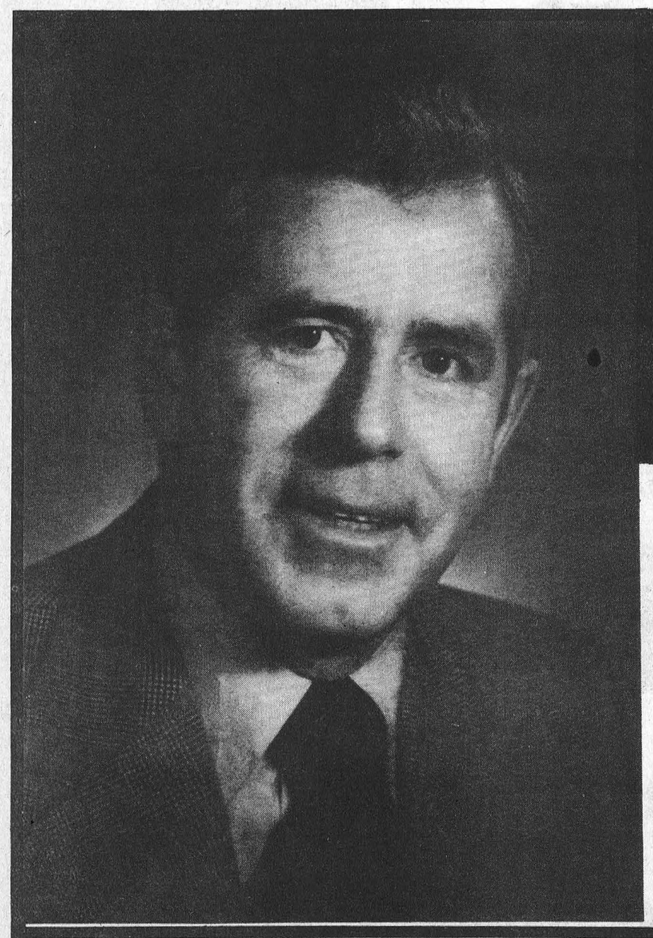

RE-ELECT
Donald R.
IRVINE
PC
CARLETON - GRENVILLE
FOR INFORMATION CALL PRESCOTT 925-5777 RICHMOND 838-3090 PC HEADQUARTERS

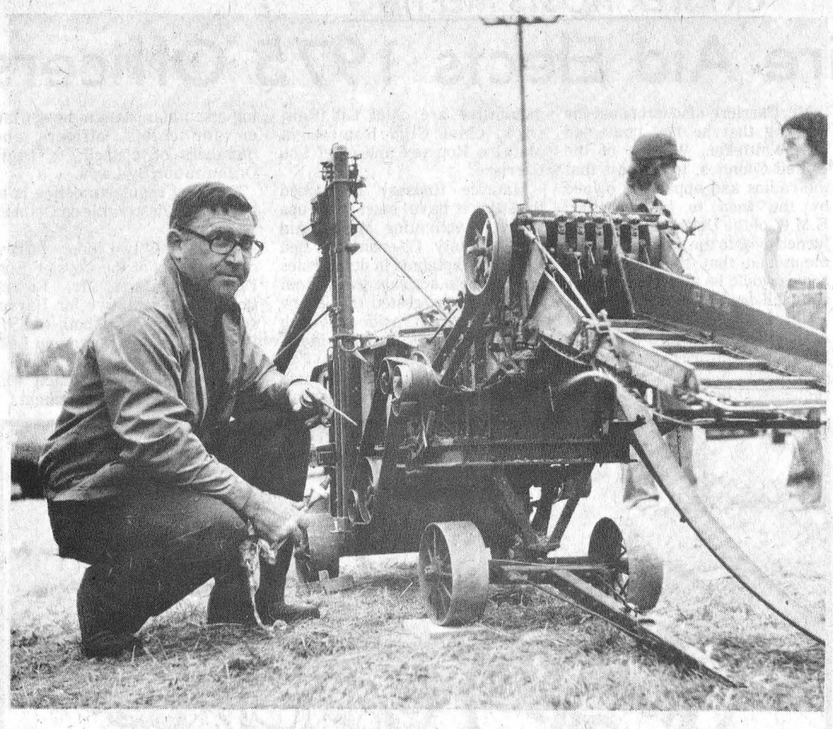

Page From Past

Steam Powered Miniatures

Steam Power is not a thing of the past and the point was stressed at the South Mountain Fair last weekend.

The miniature tractor and threshing mill worked perfectly and efficiently for their operators. Wood chips, followed by coals were fed into the fire box at the rear of the tractor and black smoke belched from the stack. Soon steam started coming from small valves and wheels began to turn. Then came the hookup with the mill by flat leather belt.

When the feed table started, stalks of grain were tossed on with a fork, also made to scale. Straw came blowing out the "big" discharge pipe and kernels of grain tumbled into a bin.

Machines like these were in use on the prairies but proved too costly and inefficient to move and operate. Water and fuel transportation were the main reasons behind steam power disappearance. The "real thing" can be seen at the Museum of Science and Technology in Ottawa, but not in operation like their "little brothers."

Staff Photos - Raistrick



New ARDA Agreement — A Farm Enlargement Program

A new agreement has been signed by the Honourable Don Jamieson, federal Minister of Regional Economic Expansion (DREE), and the Ontario Minister of Agriculture and Food. The signing provides for a two-year rural development agreement under the Agricultural and Rural Development Act (ARDA).

The new agreement is similar to a five-year pact which ended this March, except that it is designed to accommodate a transitional program that will provide continuity for existing projects. It will also allow continuing consultation between federal and provincial departments about future rural development activities.

The federal government will provide up to 50 per cent of the costs of the projects under the federal-provincial agreement. This will cover farm consolidation and enlargement, the development of rural land and water resources, creation of community pastures, the establishment and expansion of rural resource-based industries, employment opportunities for rural people, and continuation of rural-development field counselling.

Since 1966, about 2,700 Ontario farmers have benefitted from the farm-enlargement program. Under the terms of the agreement, farmers leasing ARDA farms have the option, at the end of the five-year period, to either purchase the farm, or lease it for an additional five years. This program enables the farmer to expand without tying up personal capital that may be needed for other facets of the farm operation.

Provision is made in the agreement for the establishment and expansion of community pastures. ARDA purchases the land and develops the property by reseeding, fencing and improving the water supply. A pasture manager is appointed by the local pasture board to supervise the livestock and range-management program. The agreement enables livestock farmers to obtain high-quality pasture at a reasonable rate. The community pastures also provide excellent demonstrations of grassland management.

The new agreement will continue to provide help in creating or enlarging resource-based industries in selected rural areas. In many cases it provides encouragement for an industry to expand; in others, it provides help for an industry to establish itself in a community.

The program makes provision for the creation of employment opportunities and market outlets for rural production. In addition, ARDA encourages and has provided financial assistance to native people for the development of projects to provide income and employment; in such cases Canada provides up to 100 per cent of costs approved.

The Canada-Ontario ARDA program is administered by the Rural Development Branch of the Ministry of Agriculture and Food.

Elect Jerry Jansen 4-H Representative

Members of the North Mountain Calf Club at their fourth and final meeting elected Jerry Jansen as their representative for the Citizenship Awards.

Held at the home of Herman Jansen on August 14th the meeting covered topics including preparation for the stall competition, Citizenship Awards and calf showing.

Leann Holmes demonstrated the proper way to lead a calf by allowing several of the members to practise leading the animal. Instruction on proper calf grooming was given by the leaders.

Upon adjournment the Club members thanked the Jansens for the use of their farm, and their generous hospitality.

"Fun Meeting" At Metcalfe

Metcalfe 4-H Club members held their fifth meeting of the season at the Ford Patterson potato farm last week with all members present.

Mr. Patterson asked the girls to select what they judged to be perfect potatoes and then proceedeed to explain their errors in judgement.

Special guest Jack James, Assistant Agricultural Representative, showed a film, "TRACTOR SAFETY" and members were surprised to note that they themselves had acquired many dangerous habits.

Following lunch Betty Quinn thanked the hosts.

The following evening (August 21st) a "Fun Meeting", was enjoyed at the home of Mr. and Mrs. Gerald Mackie where a hay ride and corn roast proved exciting.

DINGWALL
CONSTRUCTION LIMITED
R.R. 3, Chesterville
✓ Custom Built Homes
✓ Commercial & Residential Renovations
Ph. 448-2543 or 984-2664

When you need Fence, remember the one with the 'Lucky Tie'



Lundy Products:
■ Heavy Duty Farm Fence
■ Hog Fence ■ Corn Crib Fabric
■ Poultry Fence ■ Snow Fence
■ Barbed Wire ■ Steel Posts
■ Electric Fence ■ Chain Link
■ Farm Gates ■ Ornamental
■ Maintenance Tools
Introductory Offer — 10% Discount To September 30, 1975
C'mon in and let's talk fence
We're Big In Fertilizer But We're Getting Big In Other Things Too!
C-I-L Agromart "Helping Things Grow"
Highway 43 East, Kemptville, Ontario
258-2613 258-5123

SAVE

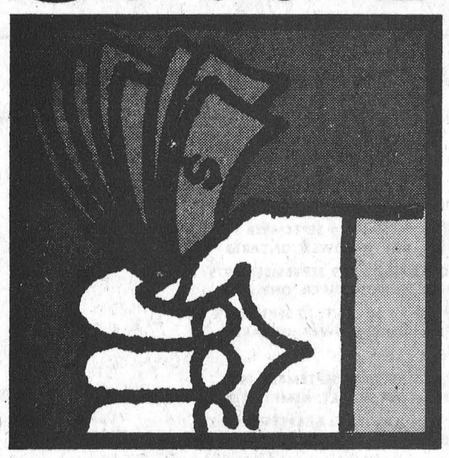

Bourgie Lepage AUTO LTD.
Notre Dame St., Embrun
Highway 417, to Embrun cut-off and follow the signs
Thunderbird, LTD Landau, LTD, Gran Torino, Torino, Granada, Maverick, Mustang, Pinto, & Ford Trucks
Sales & Service: Ottawa 445-5450/Embrun 443-3381



"Mommy and Daddy wear Levis too!"
Sizes 4 - 16, 26 - 38 Regular and Slims
LEVI'S
Children's Levis from $10.95
Biba Prescott Iroquois
Casselman's SHOE STORE Morrisburg

New Hydro Rates Not Inflationary

Ontario Hydro's proposed 25 per cent rate increase will not add significantly to inflation in Ontario, Hydro's Chairman, Robert B. Taylor told the Ontario Energy Board in Toronto on Thursday.

"All we do is pass on the cost," said the Hydro Chairman. The hearing was told that it is not only Hydro policy to pass on the costs but is also the law. The publicly-owned utility was conceived on the principle of providing electric power at cost.

Electricity is not all that expensive when you compare it to other things, said Mr. Taylor. In a discussion on pricing of electricity, Mr. Taylor told the Energy Board "that the average family spends a third more on cigarettes than it does on electric power. We do know that in the last 10 years the price of that power in Ontario has gone up about half the increase in the price of milk and cheese, considerable less than the price of butter and only one-third the rise in the price of bread.

"These guides tell us," said the Hydro Chairman, "that electricity is not over-priced or exorbitantly priced in Ontario.

"Perhaps we are more interested in the price to the domestic user," Mr. Taylor told the Energy Board, "because we feel the industrial user can look after himself." He said that Hydro tries to look at the price of electricity as compared to the price of other commodities.

Replying to a suggestion that electric rates be frozen, Mr. Taylor said such an action would seriously affect Ontario Hydro. He told the hearing that Hydro would be unable to pay for its fuel and reminded the Board that such a proposal would require a change in legislation. The Power Corporation Act gives Hydro's Board of Directors responsibility for setting the utility's wholesale rate.

The Energy Board adjourned the hearings on August 22 after hearing evidence from Hydro's Corporate Office of Chairman, President and Vice-Presidents. The hearings will resume September 2 to hear evidence from interveners and the Board staff, along with argument.

Energy Board Chairman, W.W. Stevenson, has said that an interim report will be written for the Minister of Energy in order to meet an August 31 deadline.

COLQUHOUN NEWS

Mr. and Mrs. David Cowan and family of London, Ont., were recent guests of Mr. and Mrs. George Wright.

Mr. Arthur Brownell, Kingston visited friends in the vicinity.

Miss Arla Warner, Ottawa was a caller of Mr. and Mrs. Lloyd Gallinger Friday.

Mrs. Terry Graham and boys and Mrs. Helen Nash, Montreal spent Thursday with Mr. and Mrs. George Wright.



Constable Joins Winchester OPP

Constable Alan Lummiss is the newest member of Winchester Detachment, Ontario Provincial Police, bringing the strength of the unit up to nine.

Constable Lummiss, 20, was born in Madoc but spent the greater part of his educational years at Napanee where his father, Corporal Tom Lummiss, has been a member of the O.P.P. unit for a period of 28 years.

Winchester is the young Constable's first posting. He is single and residing in the village.

Following graduation he had the distinct honour of receiving his badge from his father.

Staff Photo - MacIntosh

CRYSLER HOSTS MEETING

Mutual Fire Aid Elects 1975 Officers

Fifty-seven members of the Stormont, Dundas and Glengarry Mutual Fire Aid Association held their regular meeting in the community centre at Crysler on Monday August 18th, 1975.

President John Benoit of Crysler introduced Finch Township Reeve C.E. Johnstone and Councillor Aurele Forgues and welcomed all members.

'Lou' Carriere, county co-ordinator presided over the election of officers to positions not filled at the annual meeting in Cornwall on June 16th, 1975. The results of these nominations were as follows.

First Vice President, Claude Cousineau, Morewood; Second Vice President, Jim Graham, Alexandria; Secretary, Gilles Leduc, Crysler; Point System chairman, Rene Prudhomme, Alexandria. All officers were sworn in by Chief Carriere.

The financial report presented by Treasurer Carl Robinson showed that the association had a balance of $366.83.

Chief Lou Carriere read a letter from the Fire Marshal's office indicating that a Regional Fire Training School will be held in Cornwall from April 26th to 30th, 1976.

Mr. Carriere also informed the meeting that he had contacted J.C. Whitteker, Warden of the United Counties, to request that the radios and apparatus owned by the soon to be dissolved E.M.O. of the United Counties, be turned over to the association. He mentioned that the number of radios would be almost enough to equip all departments.

Chief Bernie Raymond of Applehill nominated Perry Tinkess, Avonmore to chair a committee to follow up these requests. Other members of this committee are chief Gib Raistrick, chief Cliff Rombough, Maurice Roussey and chief Lou Carriere.

Maurice Roussey mentioned that there have been foul ups lately in activating Mutual Aid calls. County Co-ordinator Lou Carriere explained in detail rules and codes to activate the system and it was suggested that a few minutes be set aside at each future meeting to instruct members on this subject.

It was noted that the Ontario Fire Marshal's office is sponsoring a seminar, date to be set later, for chiefs, officers and members of council, to study Organization By-Laws.

The next regular meeting is to be held in Chesterville on October 20th, 1975.

Draws for two door prizes, compliments of the Crysler Fire Department and Mr. Romeo Leger representative for Harvestore Systems were both won by Crysler Firemen, Raymond Landry and Roger Ouimet.

Refreshments and lunch was served by the host department.

Senior Citizens Gather

Forty-five Leonard area senior citizens enjoyed a delicious dinner at their regular monthly get-together last week. The meal was convened by Mrs. B. Heney and served by several young ladies.

Those having birthdays were honoured and congratulations were extended to Mr. and Mrs. W. Tanner and Mr. and Mrs. W. Hayse who were celebration wedding anniversaries.

An invitation to attend the opening of the new Russell Community Centre was acknowledged and the balance of the afternoon was spent playing cards.

Community singing served as a fitting close to a very enjoyable program.

Major Policy Change Places Full Ownership Into HOME

A major policy change that will put the "full ownership" concept back into the Home Ownership Made Easy (H.O.M.E.) Plan was announced last week by Housing Minister Donald R. Irvine.

At present qualified families may purchase houses and rent lots with options to buy at the end of five years at the then current market value. In the future they will purchase both house and land.

But low down payments, a minimum of five per cent of the house price, will continue to be an integral part of the program, said Mr. Irvine.

Future purchasers will assume a first mortgage to cover 95 per cent of the house price, and a second mortgage covering the market value of the land, with principal and interest charges on the second mortgage based only on the cost of the serviced land to the government.

If a resale takes place within 35 years of the original purchase, Ontario Housing Corporation may allow the second buyer to assume the total outstanding second mortgage. However, interest payments would be based on the full amount of principal outstanding on the second mortgage.

"The original intent of the H.O.M.E. Plan was to enable moderate-income families to purchase their houses and the land," said Mr. Irvine.

"At one stage, the market value of the land was determined at the time families signed 50-year leases and they were permitted to buy the land after five years at that price."

However, the possibility of windfall profits on the part of the house purchaser led to a change in regulations on June 22, 1973. Since then, families continue to have the option of buying lots at any time after five years — but at a price based on the market value at the time they exercise this option, rather than at the time they signed a lease.

Despite the price stabilizing effect of the land speculation tax, some families are beginning to wonder if they will ever be able to buy the land outright, primarily because of the increasing gap between government cost and market value," he said.

"These new arrangements will enable us to put the full ownership concept back into the H.O.M.E. Plan."

Under this new policy, the original H.O.M.E. purchaser will acquire title to the land and buildings, subject to mortgages, at the full market value. It will, no longer be necessary to restrict the resale of the house and therefore existing controls on resale will be discontinued.

Families who are presently leasing their lots may continue to do so if they wish. However, they will have the option of replacing the present leasing arrangements with a deed and mortgage in accordance with this new policy.

Letters detailing the policy change have been sent to each individual family leasing land under the H.O.M.E. Plan or OHC's Tenant Purchase Program which also has a lot rental component.



OKTOBERFEST
SATURDAY
September 13, 1975
Proudly presented by the Winchester and District Minor Hockey Association



Dance
9 p.m. - 2 a.m.
to a very
VERSATILE
dance band

Music by
"The Music Makers" of Kingston

Tickets: $8. per couple includes buffet lunch

DINING & DANCING AT IT'S BEST
in the Winchester
ARENA

Peace of Mind is...
A Home Owner's Policy



Don't let your dream home cause you nightmares. Get protection!



SUMMERS Insurance Agency Inc.
WINCHESTER
774-2515

PROCLAMATION

ONTARIO ELECTION FORM 405B

Ontario

OF WHICH ALL PERSONS ARE ASKED TO TAKE NOTICE AND TO GOVERN THEMSELVES ACCORDINGLY AND IN OBEDIENCE TO HER MAJESTY'S WRIT OF ELECTION, DIRECTED TO ME FOR THE ELECTORAL DISTRICT OF

CARLETON GRENVILLE

IF A POLL IS DEMANDED AND GRANTED FOR THE PURPOSE OF ELECTING A PERSON TO REPRESENT THE VOTERS IN THE LEGISLATIVE ASSEMBLY OF ONTARIO, PUBLIC NOTICE IS HEREBY GIVEN OF THE FOLLOWING:

ADVANCE POLLING FOR PERSONS WHO EXPECT TO BE UNABLE TO VOTE IN THEIR OWN POLLING SUBDIVISION ON THE REGULAR POLLING DAY WILL BE HELD, AT LOCATIONS TO BE PUBLISHED LATER, ON

FRIDAY 9 a.m. to 8 p.m. D.S.T. SEPTEMBER 12 1975
SATURDAY 12:01 p.m. to 9 p.m. D.S.T. 13 SEPTEMBER 1975
MONDAY 12:01 p.m. to 9 p.m. D.S.T. 15 SEPTEMBER 1975

REGULAR POLLING TO BE

THURSDAY 9 a.m. to 8 p.m. D.S.T. 18 SEPTEMBER 1975

NOMINATION OF CANDIDATES:
THURSDAY 1 p.m. to 2 p.m. D.S.T. 4 SEPTEMBER 1975
ELECTION OFFICE, PRESCOTT STREET, KEMPTVILLE, ONTARIO

REVISION OF LIST OF VOTERS: (NOTE FINAL DATE) THE ADDITION OF QUALIFIED PERSONS MISSED AT ENUMERATION, THE ADDITION OF PROXY VOTERS AND THE CERTIFICATION OF PROXY CERTIFICATES.

SATURDAY, 2 P.M. TO 4 P.M. D.S.T. 6 SEPTEMBER 1975
EDGAR LEACH OFFICE, NORTH GOWER, ONTARIO
MONDAY 2 P.M. TO 4 P.M. D.S.T. 8 SEPTEMBER 1975
EDGAR LEACH OFFICE, NORTH GOWER, ONTARIO
TUESDAY 2 P.M. TO 4 P.M. D.S.T. 9 SEPTEMBER 1975
EDGAR LEACH OFFICE, NORTH GOWER, ONTARIO
WEDNESDAY 2 P.M. TO 9 P.M. D.S.T. 10 SEPTEMBER 1975
EDGAR LEACH OFFICE, NORTH GOWER, ONTARIO

FRIDAY 2 P.M. TO 4 P.M. D.S.T. 5 SEPTEMBER 1975
ELECTION OFFICE PRESCOTT STREET, KEMPTVILLE, ONTARIO
SATURDAY, 2 P.M. TO 4 P.M. D.S.T. 6 SEPTEMBER 1975
ELECTION OFFICE PRESCOTT STREET, KEMPTVILLE, ONTARIO
MONDAY 2 P.M. TO 4 P.M. D.S.T. 8 SEPTEMBER 1975
ELECTION OFFICE PRESCOTT STREET, KEMPTVILLE, ONTARIO
TUESDAY 2 P.M. TO 4 P.M. D.S.T. 9 SEPTEMBER 1975
ELECTION OFFICE PRESCOTT STREET, KEMPTVILLE, ONTARIO
WEDNESDAY 2 P.M. TO 9 P.M. D.S.T. 10 SEPTEMBER 1975
ELECTION OFFICE PRESCOTT STREET, KEMPTVILLE, ONTARIO

DEADLINE FOR CHANGES OR ADDITIONS TO THE LIST OF VOTERS **Wed. 9 P.M. D.S.T. 10 Sept. 1975** DEADLINE FOR PROXY CERTIFICATION BY THE RETURNING OFFICER

OFFICIAL COUNT: THE ADDITION OF THE VOTES CAST FOR EACH CANDIDATE TAKEN FROM THE STATEMENT OF THE POLL AS PREPARED AT EACH POLLING PLACE, WILL TAKE PLACE AT
SATURDAY 2 P.M. D.S.T. 20 SEPTEMBER 1975
ELECTION OFFICE, PRESCOTT STREET, KEMPTVILLE, ONTARIO

GIVEN UNDER MY HAND AT KEMPTVILLE, ONTARIO
SUNDAY 24 AUGUST 1975

GOD SAVE THE QUEEN

J.R. Patterson
RETURNING OFFICER

WINCHESTER Press

Third Section
Volume Eighty-Eight
Thursday, August 28th, 1975

WORKMAN BROTHERS, Publishers

Established in the year 1888

Published Wednesday Afternoon
Dated Thursday

Subscription Rates: $7.00 per year
In Canada; $9.00 per year in
The U.S.A.; payable in advance.

CNA
"Award Winning Newspaper"

Member of Canadian Community Newspapers Association and the Ontario Weekly Newspapers Association

Guaranteed Circulation Over 4,500

Advertising Rates On Request

"Second Class Mail Registration Number 1555"

Editorials — the way we see it

No Better Way

Three weeks from today eligible voters in Ontario will have an opportunity to play a major role in the drafting of plans for the province's future.

Thursday, September 18th is Election Day!

There appears little doubt the usual forty per cent, the same ones who complain most bitterly between elections, will stay away from the polls. These lines are not being written in support of any individual party. They are, on the contrary, being penned in an effort to encourage every Canadian Citizen, 18 years of age and over, residing in the Province of Ontario, to help preserve the freedom we now enjoy --- the freedom to vote.

Study the issues; measure the merits of the party seeking re-election; evaluate the promises and policies of opposing parties; and then take the time to let your voice be heard.

We all like to boast of being residents in a land where government is "Of the people, for the people, and by the people". But remember, it can't possibly be "by the people" if you don't bother to vote. By neglecting to exercise your franchise on election day you are saying, in essence, that you don't like the system.

But do you know of a better one?

Letter To A Driver

The following letter was given to the Ontario Safety League a number of years ago. The original author is unknown. We feel it bears repeating.

Dear Driver:

A few weeks ago, I saw a little girl struck by a car as she tried to cross the street. I saw a father race toward her and hold her to him as she struggled in the agony of death. I saw all the plans that had been made for her dashed and I saw the look of despair that came over his face. I could only offer a prayer that such a thing might never happen again.

Today my daughter, who is six years old, started off to school. Her cocker spaniel, whose name is Scott, watched her leave and whined his belief in the folly of education.

Tonight we talked about school. She told me about the girl who sits in front of her, a girl with yellow curls, and about the boy across the aisle who makes faces; about the teacher who has eyes in the back of her head; about the trees in the school yard and the big girl who does not believe in Santa Claus. We talked about a lot of things - tremendously vital and unimportant things.

Now, as this is written, she is sound asleep with her doll "Paddy" in her arms. When her doll gets broken or her finger gets cut, or her head gets bumped, I can fix them. But when she starts across the street - then, Mr. Driver, she is in your hands. Much as I wish I could, it's not possible for me to be with her all the time. I have to work to pay for her home, her clothes, her education.

So, Mr. Driver, please help me to look out for her. Please drive carefully. Please drive slowly past schools and at intersections. And please remember that sometimes children run from behind parked cars.

Please don't run over my little girl.

With deepest thanks for whatever you can do for her, I am.

Very sincerely yours,

(signed) FATHER

Dr. Gordon C. Smyth — A Cure For Trouble

Sooner or later everybody experiences trouble. If we know what remedies are inadequate or counterfeit, we will be closer to the cure when trouble comes.

One suggestion is pleasure. Of course, it has its place. A change is often as good as a rest. Pleasure can be a tonic, if it is a means to a worthy end. However, under the narcotic of undisciplined merry-making the torture of mind or spirit never lets up. It continues to throb, only now it is complicated by cowardice and squandered energy. Thus pleasure has no balm of healing left in it.

Another suggestion is the stoic one. The Stoics of old declared that there is a remedy for trouble. They labelled it "apathy". Steel yourself against circumstance. People are often impressed by the sight of this sort of courage. But I recommend rejection. After all, what deadens pain kills joy as well.

A third suggestion is work. Critics are seldom crusaders. Idlers usually tell you they are too busy for this or that community service. If you want to get something done, ask the busiest folk. The most active people dissolve many of their troubles in activity. But if work is something in which you are engaged simply to do nothing afterward, it presently loses its therapeutic value.

Jesus, often called the Good Physician, has prescribed the religious cure. On the eve of Calvary he said to the apostles, "Let not your hearts be troubled; believe in God, believe also in me" (John 14:1).

As Dorothy Sayres wrote of the meaning of the Incarnation and the Cross: "God had the honesty and courage to take his own medicine. He has kept his own rules and played fair. He has himself gone through the whole human experience. When he was a man, he played the man. He was born in poverty and died in disgrace, and thought it well worth while."

So God in Jesus Christ became bone of our bone and flesh of our flesh, sharing our human situation to the full in order to help us believe in Him and in life. In the midst of experience at its worst He showed us God at his redemptive best.

Surely this is the comfort that we need. At any rate, it is what God offers in every generation.

we get letters...

Thank You

The Editor,
The Winchester Press
Winchester, Ontario.

Dear Editor:

Another "Old Home Week" has come and gone with what appears to be greater results than any of our previous ones.

We would like to again review the basis of the success and give credit and thanks to those responsible.

First of all we should thank those who made the contributions that enabled us to provide the many hours of entertainment such as the Parade, Band Concerts, Aerial Acrobatics, etc.

We would like to thank the many organizations who participated by sponsoring an event and "saw it through" from planning to clean up. This is the area where the manpower limitations show up. Without the necessary help the show would never materialize.

One group that we have come to lean very heavily on is Our Town Council and work force; all the way from the Clerks Office to grass cutting, bench moving, fence erection, etc. Without this co-operation and assistance, many of the larger events would not be held because of the many hours of preparatory work done by this crew.

The Parks Commission, Williamsburg Township, and the Counties also assist us by loaning equipment.

We receive good coverage from the radio and television stations and greatly appreciate the coverage from our local papers.

Our two Senior Branches of Government helped us greatly this year with the grants that made the Bleachers, chairs, tables and stages in the Arena possible.

We would like to thank the people of the area for supporting our events and making them a success and to you we say very sincerely thanks and see you again next year.

Morrisburg Volunteer Fire Department
Chief Les Bilmer
Morrisburg Branch Canadian Legion
President Alex Barclay
Lions Club of Morrisburg
President Blake Cruickshank
Morrisburg Chamber of Commerce
President Bill Robson

Old Home Week Committee
Co-Chairmen Bob Mattice
and Les Cruckshank

A Point Of View

The Editor,
The Winchester Press,
Winchester, Ontario.

Dear Sir:

As a Senior Citizen I am very interested in having a nursing home in Dundas County. The counties around Dundas have one and more nursing homes, why have we, in Dundas, been so backward or unconcerned that we have not taken any definite action toward it. We have been taking the attitude, "Let George do it".

There are two locations favorable for a nursing home, that is: Winchester and Morrisburg. Winchester has a splendid hospital. It has a wing for convalescents, but it does not take the place of a nursing home. There has been some talk for some time for having a nursing home but no definite action. Now Morrisburg has taken the initiative and circulated a petition in their area to which they have secured 2,000 signatures. Surely we all should support them in their project, for it would be much more convenient for us to visit our friends and relatives if they were that much closer to us.

I believe Dr. Richard Parisien and associate has offered to build a nursing home for Dundas, if he can get a permit from the Ontario Ministry of Health to do so. He has taken an option for a site on the St. Lawrence River above Morrisburg. It would be an ideal location, like the St. Lawrence Nursing Home, in Brockville, in my estimation. Dr. Parisien has a very fine Nursing Home in Cornwall, which is run very efficiently and the patients get excellent care. I have visited in both nursing homes, so I know.

There is a doctors' clinic in both Morrisburg and Iroquois, so there is no scarcity of doctors. There would be a pleasant lookout on the River, plenty of space for parking, and very convenient for all services.

We, as Senior Citizens, are going to need the services of a nursing home sooner or later, and the next generation will, many of them, follow us, so it is in our interest to support Doctor Parisien's application. We should not look at this as a matter of money for someone, but what is more important is the welfare of our people.

There is an election coming up soon, we should let the candidates know what we want.

Yours sincerely,
Leroy E. Strader.

The Snows Of Yesteryear



By Bill Smiley

A friend brought to my notice a news story the other day. He wanted my opinion of its contents.

The story was headed: Former War Prisoners Hold Prairie Reunion. It stated that more than 500 former prisoners of war from Britain, the United States and Canada gathered at Moose Jaw recently for a 30th reunion.

The rest of the story was a little nauseating. The reunion was held in "an atmosphere not unlike the prison camps they survived in wartime." There was barbed wire, a bazooka, two machine-guns, a German flag, people dressed up in German uniforms, and caricatures of war-time German officers.

I gave my reaction to my friend: "A bunch of middleaged boys clinging to the only real thing that ever happened to them."

That sounds harsh, at first glance, if it's possible to glance at something and hear it. But it satisfied my friend.

"It's incredible," he said. "I too would like to see some of my old friends from prison camp, but to talk, not to play games."

All agreed. I would like to see some of my old friends from prison camp. For about half an hour. Not for a three-day reunion, with wives tagging along.

And perhaps this is why I don't attend the annual reunion of former prisoners-of-war, though I am invited every year.

And I guess I'm not the only one. There were 500 at this reunion, from three countries. Where are all the others? There were 10,000 airmen in the camp I was in, only one of many.

A couple of other items emerged from the news story. Guess where the chaps were entertained? In the officers' mess at Moose Jaw.

Secondly, it was the first reunion of POWs in 30 years to be held outside Toronto.

What does this suggest? To me, a little clique of Toronto-based ex-officers who have kept the thing going, for who knows what adolescent satisfaction.

Whatever you may have heard or read elsewhere, prisoners of war who were officers didn't suffer all that much. I know. I was there.

We were not required to work in factories or mines or on farms as were "other ranks." I know of no Canadian officer who starved to death, though grub was mighty slim in the last few months.

Perhaps one in 1,000 was beaten up for some misdemeanor. I was one of them, and it was my own fault.

It was no bed of roses, and I don't minimize the skill and daring of those who tried to escape, but, looking back, it was all juvenile and Boy Scoutish: lookouts, secret passwords, disguises, caving-in tunnels, interminable planning, and end results about as dramatic as one degree Celsius.

There was suffering, of course, but it was not beatings and torture and stravation, not for Canadians. It was not physical, but psychological.

As far as military discipline went, most of the bodies had far more freedom than they had had on their units. But there was the simple fact that you were in jail, and somebody would shoot you if you tried to get out (quite the opposite to modern Canadian jails).

And there was the great feeling of waste, of knowing that the best years of your life were going down the drain, while other young men were kissing girls and drinking beer and staying up all night and doing all the other foolish things young men do.

There was boredom and monotony and stagnation and frustration and a little lurking fear that the latrine rumours might be true - that Hitler had ordered the SS to eliminate all P.O.W. when Germany faced ultimate defeat.

But there were compensations. There was a tremendous sense of oneness against the enemy. There was the fascinating meeting of different ideas and cultures, a great and almost immediate education in itself.

Throw into one room the following: a young actor from the London stage, a kid from a prairie farm, a Glasgow toughie, a Dublin hooligan, an Australian sheep farmer, a Welsh poet, a Rhodesian schoolboy, a Norwegian railworker. That's a bare sample.

Toss in an American from California and a West Indian singing calypsos and a Belgian bookmaker and a Polish count and a few other assorted odds and sods, and you had a typical group — at least in my camp.

I wonder where they all are? Most of them, certainly, are a long way from Moose Jaw and a small group from Toronto whose members can afford to fly to a convention and try to recapture something that is gone forever.

For the same reason, I have stopped going to reunions of old fighter pilots. I went to a couple. Enjoyed them. But there is a tendency to maudlinism, exaggeration and downright lying about long-gone days. These pot-bellied, bald, wife-ridden, right-leaning, class-concious, middle-aged poops are my old comrades? No way.

My memories of prison camp and fighter-piloting are far more fun than meeting some red-faced paunch who roars over the noise from the bar: "Hey, yeah! Aren't you Jack? Jack Wiley? Yeah! We were at Sagan together. (I was at Barth). Wnacha tameet the wife."

All "the wife" wants is, not to meet me, but to be sure that George is on his feet for the final evening's ball, at which she will peer, with her sad, crumpled 50-year old face, at all the other sad, crumpled 50-year old ladies and wonder what the hell the kids are up to while she's hoofing it up in Moose Jaw.

I told a little of this to my friend. He understood. He was a German officer with Rommel, badly wounded in North Africa, spent three years in a U.S. prison camp, and is now a Canadian citizen.

Where are the snows of yesteryear?



The Seventh Column

Our faith in human nature received another lift last week. We often take 'tongue-in-cheek' shots at people in the hope of provoking a stinging reply, but results are always discouraging. Either no one ever reads the lines -- or no one cares (most likely the former). Following last week's 'slap-shot' at Vernon we anticipated an avalanche of mail --- and received one letter. But that one letter was the encouragement we needed. It was from a teenager, and it arrived at a time when we had almost concluded that most teenagers had literally dropped completely out of the human race. It was good to find a boy proud enough of his home-town to defend it vociferously. Guess you have a good point there, Chris, and the fact neither Winchester nor Metcalfe has a tourist bureau proves rather conclusively that the two valley towns "have not progressed as much in the last one hundred years as they think they have". Thanks for writing son --- we've added your name to our list of faithful readers. Ninety-six more and we'll have reached the hundred mark.

For years on end a bitter rivalry has existed among Christians of various beliefs. Mighty un-Christian-like we admit, but nevertheless it was there. Since all Christians are striving for the same goal it's heartening to see a trend toward unity. And this move towards better understanding was never more clearly evident than in a recent letter to the editor of a prominent daily. The letter condemned those who continuously lambaste Justice Minister Otto Lang's efforts to uphold Canada's abortion laws, and their "repeated reference to Mr. Lang's religious affiliation". The letter concluded with this paragraph: "Appeals to religious and political bias on such a grave issue we find completely repugnant". Mr. Lang is a Roman Catholic --- the letter was co-signed by thirteen Protestant clergymen. And this, we think, is what He intended it to be.

The old office seems a bit brighter these days --- Al's back. Readers will remember the February highway accident that hospitalized our young sports writer - photograper - dark room technician - and jack-of-all printing techniques. Six months of recuperating is a long time and he still requires crutches, but we're pleased to report his alert mentality didn't suffer. He told us last week the long stay at home provided a golden opportunity to better understand his young son. Feeling the need to exercise disciplinary measures recently, he called his son aside. "Now, Chris", he said, "you know why I'm going to spank you." --- "Yeah", was the reply, "because you're bigger than I am." A chip off the old block, we're tempted to say.

And having sisters working in the office often creates interesting reminiscing. Our pretty compuwriter operator says she remembers the day her older sister's romance began. She rushed home from school that day and proudly announced that 'Al had kissed her', recalls the younger one. "You don't say", from the astonished mom. "He most certainly did" bragged the older one, "three of my girl friends helped me catch him".

That big softball tournament you've been waiting for is shaping up once again. Ideal weather during the past months has assured the success of record number of weekend contests. But fans have been subjected to that more or less mediocre, run-of-the-mill, brand of ball played by Williamsburg, Winchester, Chesterville and the rest of the so-called 'big time' clubs. But before the season ends the 'seasoned' players will be back once more. Winchester park will provide the setting, and only those who have studied the game both from a theoretical and practical viewpoint will really appreciate the demonstration of skill blended with finesse, the superb exhibition of faultless ball-handling and precision batting. Who's playing? Why eight area Lions Clubs of course.

School starts next week and one teacher we know will exercise very special care when indoctrinating her tiny charges. Last year she recalls informing her class that if anyone had to go to the rest room to simply raise two fingers. One little fellow looked at her and asked, "how's that gonna stop it?"

Just thought some of our city friends might like to have us repeat how dull it gets back in the country on weekends. Friday night, watched youngest son play ball; Saturday morning, photographed happy couple celebrating 60th wedding anniversary; Saturday afternoon, attended barn-raising bee; Saturday evening, joined fellow club members at corn roast on shore of beautiful lake; Sunday morning, attended church and watched grandson play ball; Sunday afternoon, attended Mountain Fair. Yeah -- sure is dull down here, cousin!

One thing always puzzles us this time of year. Why do they always take the prize produce to the fairs --- and never to the stores.

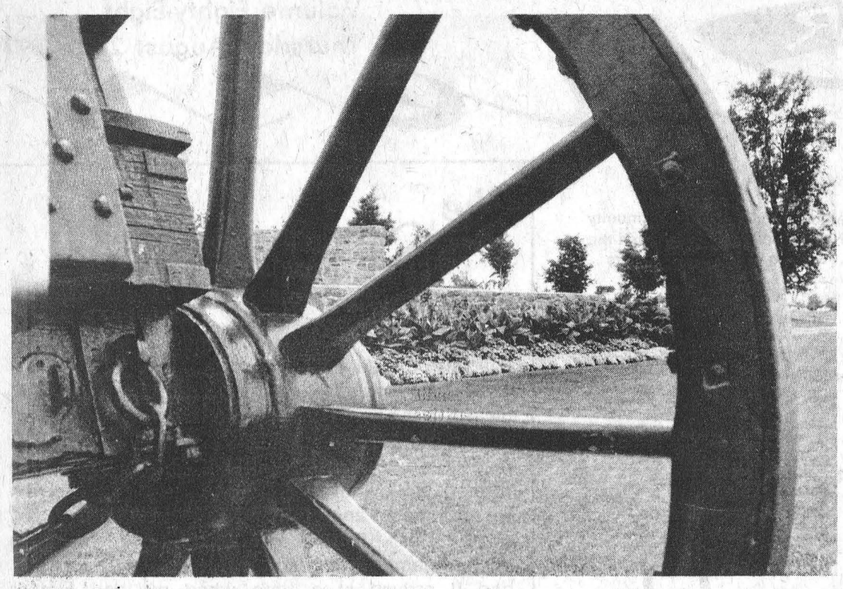

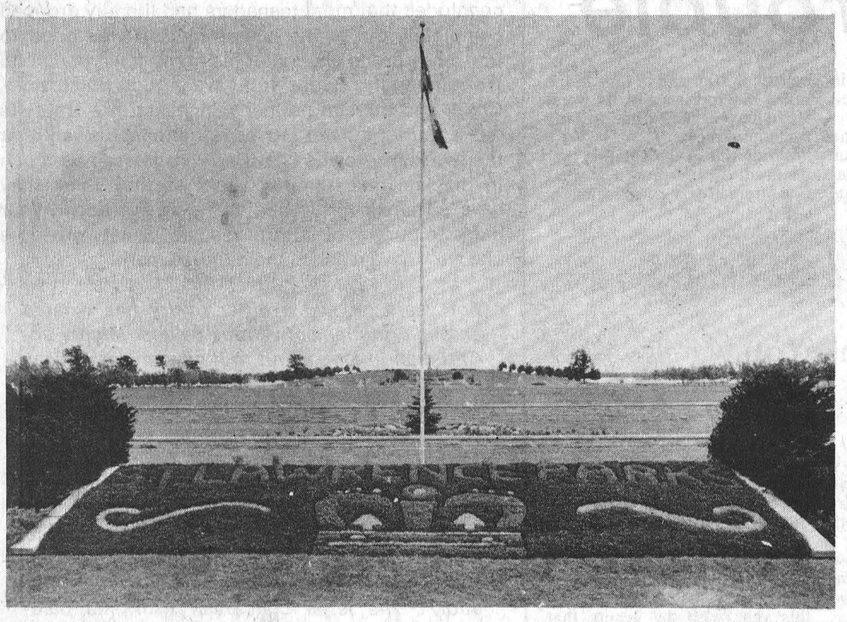

Acres of Colorful Blooms

The picturesque flower gardens are always among the main attractions for tourists visiting Upper Canada Village and the surrounding park area.

The beauty of the floral masterpieces is much in evidence as visitors pass through the main gate and the panoramic colour scheme broadens as it stretches toward the blue St. Lawrence River.

The acres of beauty, designed and superviced by horticulturalist C. Christlmier, are a haven for camera bugs and hobby gardeners alike. Literally thousands of blooms make up the Province of Ontario emblem and the St. Lawrence Parks design.

The care and maintenance of these gardens is seldom considered by visitors but flower-lovers are well aware that countless hours by many faithful employees make the spectacular display possible.

Thousands of visitors return each year to admire the park and most find it highly interesting to watch the wild geese, recognized across the world as a distinct 'V' high overhead, wandering aimlessly over the newly-mowed lawns.

Although the St. Lawrence Parkway extends from Lake Ontario to the Quebec border it always appears upper Canada Village; the Crysler Monument; the modern golf course and adjacent air-strip are listed among the main attractions.

Wihin a few weeks the first frost will transform the colourful array into a drab, dead scene. But this does not mean Mr. Christlmier's work is done. On the contrary he and his men immediately begin making plans for next spring when, like magic, the entire scene will be recreated.

Staff Photos - laurin



"Day Care" For Seniors

(This column has been prepared as a public service by the Ontario Nursing Home Association)

Day Care for the elderly is a relatively new concept to provide part-time care on a daily basis in a nursing home or other health or extended care facility. Day Care provides activities and social companionship for people who live alone and those living in a variety of other circumstances: a family may find it difficult to care for an older relative seven days a week, a working husband or wife may need assistance caring for a handicapped spouse. There are some very successful programs in Canada, the United States and in Britain. Day Care is designed to keep people in the community so they do not have to be admitted into an institution prematurely. Day Care programs for the elderly provide a supportive service much needed today and we will see this service grow in the future.

If I live in a Nursing Home, can my own doctor look after me?

Yes. Nursing homes prefer that residents should continue to be looked after by their own physicians. Continuity of care is important and helps a new resident quickly adjust to a new life living in a nursing home. Each nursing home has a medical advisor who can look after a resident, who does not have a family physician.

For further information write: Sheila Kenyon, Ontario Nursing Home Association, Suite 109, 5803 Yonge Street, Willowdale, Ontario. M2M 3V5.

Ontario

PROCLAMATION

ONTARIO ELECTION FORM 405

OF WHICH ALL PERSONS ARE ASKED TO TAKE NOTICE AND TO GOVERN THEMSELVES ACCORDINGLY AND IN OBEDIENCE TO HER MAJESTY'S WRIT OF ELECTION, DIRECTED TO ME FOR THE ELECTORAL DISTRICT OF

Stormont, Dundas & Glengarry

IF A POLL IS DEMANDED AND GRANTED FOR THE PURPOSE OF ELECTING A PERSON TO REPRESENT THE VOTERS IN THE LEGISLATIVE ASSEMBLY OF ONTARIO, PUBLIC NOTICE IS HEREBY GIVEN OF THE FOLLOWING:

ADVANCE POLLING FOR PERSONS WHO EXPECT TO BE UNABLE TO VOTE IN THEIR OWN POLLING SUBDIVISION ON THE REGULAR POLLING DAY WILL BE HELD, AT LOCATIONS TO BE PUBLISHED LATER, ON

FRIDAY	SATURDAY	MONDAY
Sept. 12, 1975	Sept. 13, 1975	Sept. 15, 1975
9 a.m. to 8 p.m. E.D.S.T.	12 a.m. to 9 p.m. E.D.S.T.	12 a.m. to 9 p.m. E.D.S.T.

REGULAR POLLING TO BE

Thursday, September 18, 1975

9 a.m. to 8 p.m. E.D.S.T.

NOMINATION OF CANDIDATES:
THURS., SEPT. 4, 1975, 2 p.m. to 3 p.m., E.D.S.T.
At Election Office, Main St., Chesterville

REVISION OF LIST OF VOTERS: (NOTE FINAL DATE) THE ADDITION OF QUALIFIED PERSONS MISSED AT ENUMERATION, THE ADDITION OF PROXY VOTERS AND THE CERTIFICATION OF PROXY CERTIFICATES.

FRIDAY, SEPT. 5 — Election Office, Main St., Chesterville, 11 a.m. to 1 p.m. and 5 p.m. to 8 p.m., E.D.S.T.

SATURDAY, SEPT. 6, 1975 — Election Office, Main St., Chesterville, 11 a.m. to 1 p.m. and 5 p.m. to 8 p.m., E.D.S.T.

MONDAY, SEPT. 8, 1975 — Election Office, Main St., Chesterville, 11 a.m. to 1 p.m. and 5 p.m. to 8 p.m., E.D.S.T.

TUESDAY, SEPT. 9, 1975 — Alexandria Legion Hall, 10:30 a.m. to 2 p.m. and 5 p.m. to 8 p.m., E.D.S.T.

WEDNESDAY, SEPT. 10, 1975 — Election Office, Main St., Chesterville, 9 a.m. to 9 p.m., E.D.S.T.

DEADLINE FOR CHANGES OR ADDITIONS TO THE LIST OF VOTERS: Sept. 10, 1975, 9 p.m. E.D.S.T. DEADLINE FOR PROXY CERTIFICATION BY THE RETURNING OFFICER

OFFICIAL COUNT: THE ADDITION OF THE VOTES CAST FOR EACH CANDIDATE TAKEN FROM THE STATEMENT OF THE POLL AS PREPARED AT EACH POLLING PLACE, WILL TAKE PLACE AT

Election Office, Main St., Chesterville, Sept. 19, 1975

GIVEN UNDER MY HAND AT GOD SAVE THE QUEEN
Chesterville, August 25, 1975

Mac A. LaSalle
RETURNING OFFICER

BACK TO SCHOOL SPECIALS

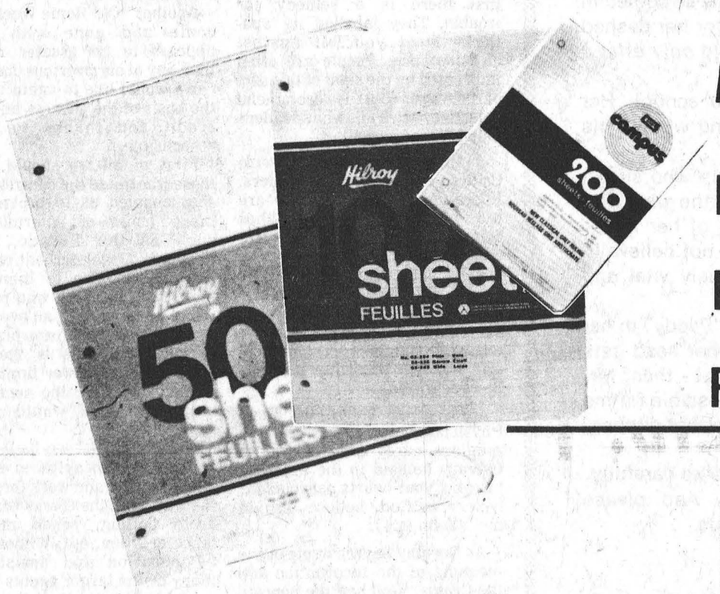

Loose Leaf Refills
8½" x 11" Ruled
Package of 50 **44c**
Package of 100 **63c**
Package of 200 **$1.19**



SUPERIOR
MATHEMATICAL DRAWING INSTRUMENTS
Made in England
Nécessaire à Géométrie

Duo Tang Covers
Assorted colors, 5 to a package



S.R.P. $1.25
Sale Price **88c**

Math Set Contains Compass, Ruler, Pencil, Protractor, and 2 Set Squarer
S.R.P. $1.45
Sale Price **$1.19**



Steno Notebook
Wirebound, 80 pages, ruled with centre line
S.R.P. 46c
Sale Price **33c**

Binders Sturdy Vinyl Construction
3 ring for 8½" x 11", paper or note books, assorted colors
1" S.R.P. $2.10 just **$1.33**
1½" S.R.P. $2.75 just **$1.77**
2" S.R.P. $3.30 just **$2.19**

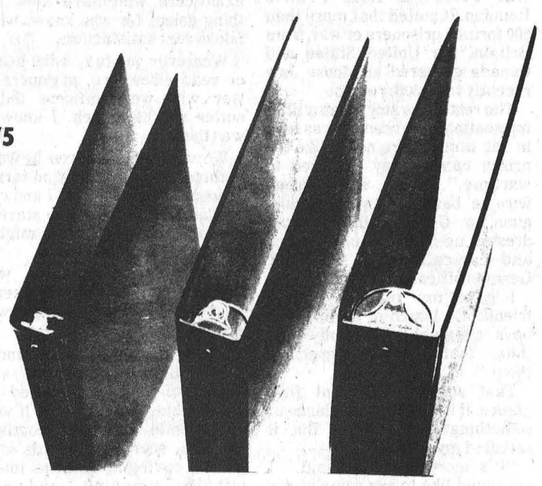

Pencil Cases
Assorted plaids, 3 eylets for binders, with 4 pencils

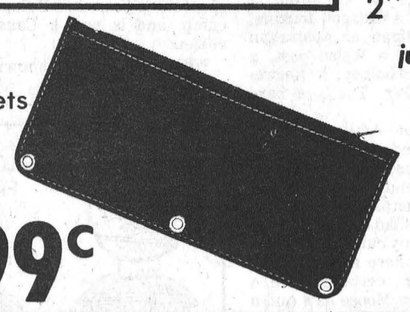

S.R.P. $1.29
Sale Price **99c**

SEAWAY VALLEY PHARMACY
WINCHESTER, ONT
Telephone 774-2633

Operated by
Bel-Burn Pharmacies Ltd.

HOURS
Mon. Wed. Thurs. Sat. 9:00 a.m. - 6:00 p.m.
Tuesday and Friday 9:00 a.m. - 9:00 p.m.

Rideau-Carleton Raceway Sponsors Exhibit-Drawing

Rideau-Carleton and Connaught Park, in association with the National Association of Canadian Racetracks, are sponsoring an exhibit at the Central Canada Exhibition this week. The location of the exhibit is in the Horse Haven, formerly called the Cattle Castle.

Fans will see a display of memorabilia, movies, and the video tape replay of the previous night's races at Rideau-Carleton.

A drawing is being held each night and some lucky fan wins a prize of Dinner for Two at Rideau-Carleton.

At the close of the Ex, another draw, featuring a weekend for two at the Skyline Hotel, Toronto, plus tickets to the Canadian Interantional Thoroughbred Race at Woodbine, will be held.

TRACK-SIDE NOTES:

Harvey Sipes, a member of the track crew is in St. Vincent de Paul Hospital, Brockville. He'd enjoy receiving a card.

Rideau-Carleton continues to break existing attendance and mutuel handle records. The average is better than $140,000 for the first 36 of the 96-night season. This is an increase of 21.7 per cent.

Carol Kennedy, the Carleton University student who will represent Canada in the World's Intercollegiate Driving Championships is now in Toronto preparing for the big race on August 27th.

Rideau-Carleton
NOW OPEN
NIGHTLY (Except Tues. & Thurs.)
WEDNESDAY — LADIES' DAY — Daily Double and 4 Exactas
CALL TO POST — 7:45 p.m.
For Reservations call 822-2211
For Dinner Reservations call 822-1819 (after 2 p.m.)
Rideau-Carleton Raceway
Bank Street — Higway 31 — 5 Miles South of City Limits
(Paved road from Highway 31 to parking area)

SMITHS PHOTO STUDIO
62 Kyle Dr.
Ph. 543-2873
Morrisburg

If you can't "bear" another hot, humid summer . . .
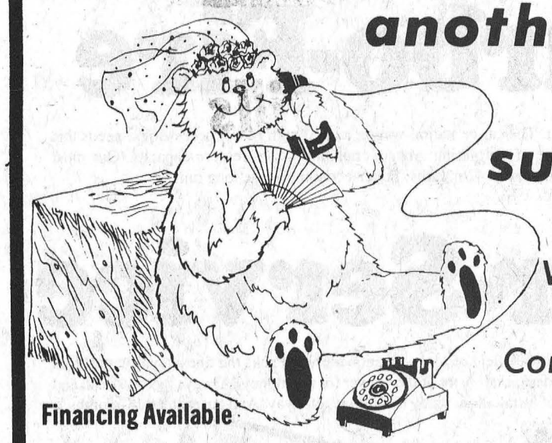
give us a call. We can cool it with a Central Air Conditioning System
Financing Available
METCALFE FUELS CO. LTD.
PETROLEUM PRODUCTS * HEATING * AIR CONDITIONING * VENTILATION SYSTEMS
Metcalfe, Ont. 821-2555

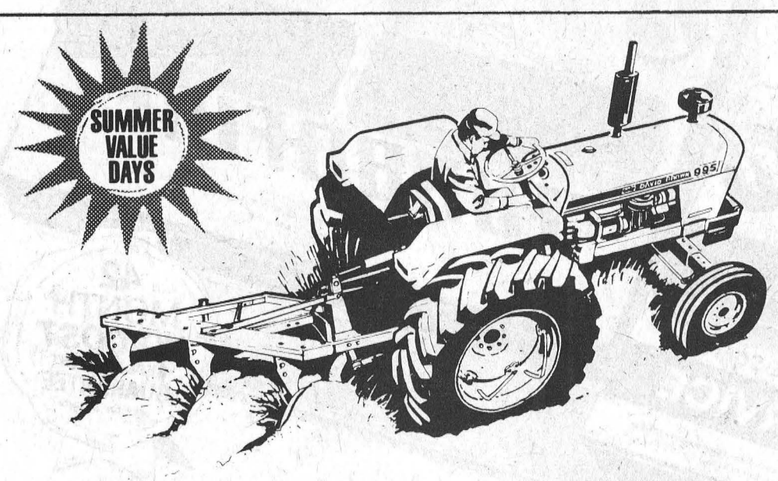

FREE PLOW! CASE 6000 3-bottom mounted shear bolt plow (with 17" fluted coulters)
with your purchase of a new
CASE/DAVID BROWN
990, 995, 1210 or 1212 tractor
Or: $800 REDUCTION
From list price on any new 900 or 1200 Series DAVID BROWN tractor with a CASE implement
OFFER GOOD JULY 10 — AUG. 31, 1975
See your dealer for full details
case ACRES WINCHESTER 774-2834

Claude Bennett Makes Announcement

Industrial Park Loans

An industrial parks program that will provide loans to municipalities intending to acquire or service industrial lands was announced today by Claude Bennett, Ontario Minister of Industry and Tourism.

Mr. Bennett said the "Government of Ontario has recognized the need to diversify industrial development more broadly throughout the Province to relieve the pressures of growth on the metropolitan areas and to stimulate the development of job opportunities in communities that have experienced a slower rate of economic growth.

"Much has been accomplished by improved transportation and communication facilities and the decentralization of the operations of various Ministries. However, there is a need for more to be done to attract private sector investments. This was one of the most frequent subjects discussed with municipal officials during my summer tours of Ontario.

"It became evident to me that many communities with significant industrial development potential often lack the essential ingredient to accommodate new industrial operations and the requirements of local entrepreneurs, namely: — serviced land at competitive prices.

"I found that most communities were aware of this need and many had developed comprehensive plans. However, there are frequently inadequate financial resources to acquire industrial land and, more importantly, to provide the necessary services.

"Consequently, I instructed the staff of my Ministry to study the matter and develop a program to meet the apparent needs in co-operation with municipal officials.

"The intention of the Government to support a program of this type was reflected in the Ontario Budget presented by the Treasurer on April 7, 1975. At that time, it was announced that funds were being allocated to the new Ontario Land corporation for the development of industrial parks. Unfortunately, subsequent budgetary actions of the Federal Government forced Ontario to reduce its spending plans but this program was modified in degree only and plans for its implementation are proceeding.

"The essential feature of the program is that it will support municipal initiatives in the acquisition and-or servicing of industrial land by providing deferred repayable loans with a degree of interest forgiveness.

"The eligibility of a community for participation will be established by a rigid set of criteria and will include assurance that it can provide the various services required by an industrial enterprise and that the plan conforms to development policies and priorities of all Government Ministries.

"The program recognizes the valuable role the private sector plays in development and will provide assistance to private developers for the servicing of land which they own, consistent with the plans of the municipalities involved.

"The Ontario Development Corporation and its affiliated Northern and Eastern Ontario Development Corporations will administer the financial aspects of the program.

"As will be realized, such a program involving the use of both provincial and municipal funds must take into account many legislative factors. On July 11, 1975, an enabling amendment to the Development Corp. Act was given First Reading in the Legislature. The fact that this legislation did not receive Royal Assent prior to the recess of the House will in no way interfere with the continuing development of the program which I plan to have in operation this fall.

"Initially, due to the present budget constraints, the emphasis will be directed to the Eastern and Northern parts of the Province but will be expanded to assist communities in other areas as needs and conditions warrant.

"Municipalities wishing to participate in the Industrial Parks Program are invited to discuss their industrial development plans with my Ministry's field officers so that the necessary preparatory details can be completed, ready for implementation, when the enabling legislation has been passed and received Royal Assent.

"I want to reassure municipalities that no time is being lost because the legislation was not passed in the spring session. There is a great deal of work to be done by municipalities and the Ministry before the plan can be implemented."



Win Two Days With OPP

On Saturday, August 16, 1975, at Queen's Park, Toronto, from approximately 3,000 entries, 3 winners of the Province wide draw, "Win Two Days in Toronto with the Ontario Provincial Police" were drawn. This draw was sponsored by the Ontario Road Builders' Association.

Winning entries were drawn by Mr. Donald Campbell, President of O.R.B.A., Mr. Harold Graham, Commissioner of the O.P.P. and Mrs. Jean Bloodworth from the O.P.P. Community Services Branch.

The lucky winners were Karen Bartz, age 10, Dinorwic, Ontario, Suzanne Dionne, age 10, Kapuskasing, Ontario and Brian Burns, age 6, Dryden, Ontario.

Shown making the draw are, left to right: S-Sgt. D.J. Robson, O.P.P., Community Services Branch, Toronto; Prov. Const. N. White, Downsview O.P.P.; O.P.P. Commissioner H.H. Graham; Mrs. Jean Bloodworth, O.P.P. Community Services Branch, Toronto; and Dr. Donald Campbell, President of the Ontario Road Builders' Association.

60,000 voices can't talk back.

The Ontario government has silenced its employees.

Our job is to provide services to the public. We work in colleges, hospitals and offices. We drive snow-plows, inspect your food and protect your environmental rights.

The irony is that we have few rights ourselves. Many of us feel we are being used by the government.

Take for example the last budget. The government attempted to woo your vote by cutting back on the civil service.

This will save taxpayers a fifth of a cent on their tax dollar. That isn't even a pittance when you consider that the budget calls for over $10-billion of your money.

You see, to the government we are political pawns.

And that's not good.

People who work with retarded children, the sick and the infirm, those who run our correctional centres and inspect our food have been cut back.

Public services will suffer.

But the government won't let us take part in the democratic process to bring about change.

For us that is illegal.

We can't canvass for a candidate. We can't speak or write publicly on any party's platform. We can't talk about the real issues.

We have fewer civil rights than other citizens. All we want is equality.

And that won't cost taxpayers a cent.

We hope that you will vote for civil rights . . . equal rights for everyone.

We only want to be heard.

Whose rights go next?

Civil Service Association of Ontario

Final Tribute Paid Memory K. G. Moffat

Kellock Grant Moffat, a life-long Morewood resident, died on August 22nd in his 81st year.

A well known and highly respected painter, he was born at Morewood, a son of the late Mr. and Mrs. James Moffat and received his education at area schools.

He is survived by several nieces and nephews.

A member of Morewood Presbyterian Church the funeral service at Vice and Craig Ltd. Funeral Home, Chesterville, was conducted by Rev. Fred Reed at 2:00 p.m. on August 25th.

Pall bearers were Charles McLaughlin, Ralph McLaughlin, Robert A. Stewart, Earl Reveler, Douglas Hunter and Douglas Feeley.

Interment was at Morewood Presbyterian cemetery.

Historical Society Annual

The annual meeting of the Osgoode Township Historical Society will be called to order at the "School" next Friday (Sept. 5th) at 8:00 p.m. The group now has 166 paid-up members and a proposal to incorporate the society will be discussed at the meeting. New members are always welcome.



A Half Century Ago

Winchester Springs United Church anniversary celebrations this summer are bringing together former residents and as a result conversations usually take the form of reminiscing.

Mrs. Luella T. Smith of 19 Dunkirk Street, Guelph, Ontario, brought the accompanying photo to the office last week. It was taken at Winchester Springs Public School in 1925, and should prove a real conversation piece in this, the Church's Centennial year.

The two teachers are Miss Evelyn Grey, left and Miss Florence Fennell. Back row, left to right: John Nesbitt, Alice Barclay, Nathaniel Holmes, Jean Casselman, Mary Bailey, Ralph Ball, Victor McIntosh, Mary Merkley.

Second row: Roy Runions, Luella Allison, Nina Smith, Cassil Hummel, Eddy Holmes, Fredrick Robinson, Millie Barclay, Irwin Holmes, Frank Ball.

Third row, left to right: Sydney Markley, Muriel McIntosh, (both standing), Evelyn Walker, Gerald Rice, Leila Runions, Winnie Ball, Lola Hummel, Minerva Desjarden, Dwight Ball, Don Walker.

Three grouped together in fourth row: Leila Casselman, Harry Barkley, Edna Casselman.

Front row: Grace Myers, Glenn McIntosh, Fred Henderson, Fred Ball, Earle Hummel, Ken Kirkwood.

Knox WMS Mountain Packs Thirteen Boxes

Members of Knox W.M.S. Mountain met in the church hall for their August meeting. The meeting was called for 10:30 a.m. for the purpose of packing used clothing for Scott Mission in Toronto. 13 boxes were packed, valued, and made ready for shipment.

At noon a delicious pot luck dinner was served, including surprise birthday cakes for Mrs. H. Blok and Mrs. W. Carlyle.

The afternoon meeting was conducted by the president, Mrs. H. Graham who opened with a poem on Faith followed by prayer. Hymn 510 was sung, after which Mrs. Graham led in a meditation based on the scripture reading Hebrews 11:1-16. Mrs. I. Christie then led in prayer.

The president conducted the study "Strangers in the Camp" under the topic "Minority Groups". Discussions were held on the Koreans in Japan, Urban Ministers in Canada, Canadian Indians, and the Hill Tribes in Taiwan.

Roll call was answered by 10 members and one visitor with a scripture verse containing the word concern.

Centennial spoons were presented to Mrs. Wm. Clark in honour of 90 per cent attendance at W.M.S. meetings over the past 50 years, and to Mrs. R.D. Ledgerwood for being guest speaker at the 50th Anniversary.

Mrs. Graham closed the meeting with prayer.

Energy Bus To Visit E.O. Firms

A mobile support vehicle (energy bus), designed to provide industries with on-the-spot assistance with their energy concerns will be visiting selected Eastern Ontario industries this month.

The 'energy bus' is part of an Ontario government program to assist Ontario industries reduce operating costs through efficient use of electricity, gas and oil.

The bus features a mini-computer which analyzes electrical power consumption and provides an immediate read-out of attainable dollar savings. Other equipment and demonstrations point out inefficient insulation waste heat recovery methods and methods of efficient lighting.

The energy bus was designed by the Ontario Ministry of Industry and Tourism in co-operation with the Ministry of Energy and with the assistance of Mohawk College, Hamilton. It is part of an overall Ontario government Energy Management Program encouraging better energy management techniques throughout the province.

Tax Rebate To Include Foreign Cars

Arthur Meen, MInister of Revenue, announced today that a regulation is now in effect to extend the retail sales tax rebate on new cars to include most foreign car imports. In addition, the regulation clarifies the inclusion of new car demonstrators.

This regulation is effective for all purchases made on or after July 7, 1975 and on or before December 31, 1975.

Full details are contained in a bulletin being issued by the Ministry of Revenue to all new car dealers in Ontario.



TRY... FLAVOR-CRISP CHICKEN
PRESSURE FRIED *Trademark delicious!
Country Kitchen Restaurant
Winchester
Take Out Orders- Ph. 774-2417

PETER MANLEY
EVERY VOTE COUNTS
VOTING DAY SEPT. 18

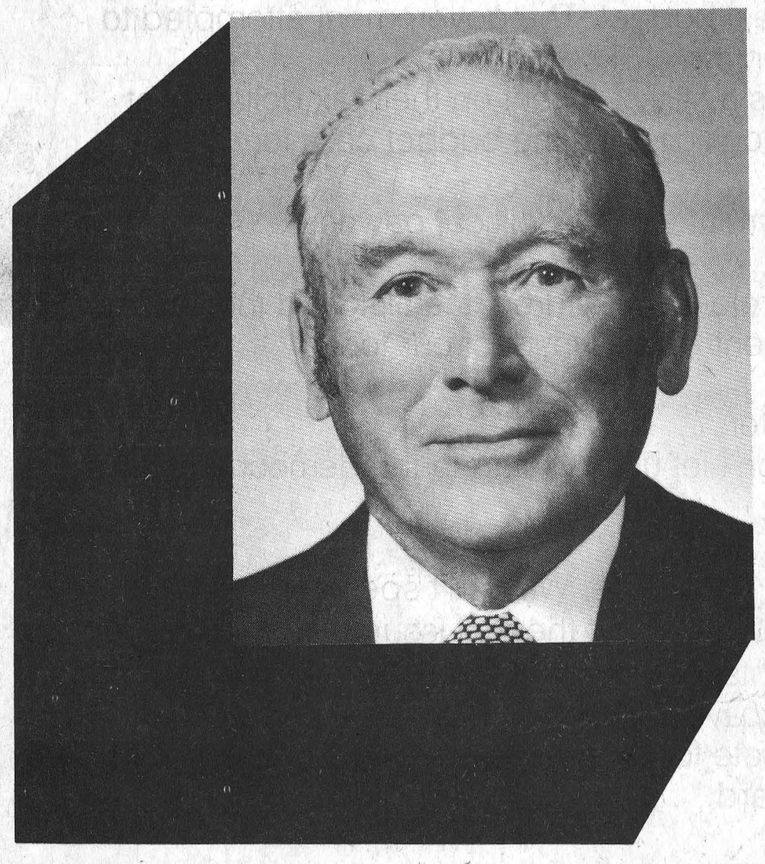

EXPERIENCE • PROVEN ABILITY • FAMILY MAN
Stormont, Dundas & Glengarry
Liberal
Published by The Peter Manley Election Committee

2 Great Ways to GO...
CANADIAN TIRE
Get going NOW with your handy Canadian Tire CREDIT CARD

Turbo-Fire
Power GOES with power. The car or station-wagon loaded with power accessories, needs this super-power battery. More of everything: plates, cranking power, reserve capacity. Our most powerful battery! And guaranteed 42 months. Super-economy in the long run!

Super-Service
Winner, hands down, in a wide field of replacement batteries. Packs the finest quality materials in the industry for the modest price. A lot of Go-Power for the money! Always factory-fresh and fully-charged at the time of installation, ready for instant get-away. And guaranteed 18-months.



Turbo-Fire — Our Best
GROUP 22F: 360 cranking amps, 66 plates. Fits most 6-cylinder and small V-8 engines — General Motors 1961-71; Ford Products 1960-75; American Motors 1969-75. 12-volt. 35.95 and your old battery
GROUP 24 & 24F: 395 cranking amps, 78 plates. Fits most Ford Products 1965-75; General Motors 1956-70; American Motors & Chrysler 1956-75; Datsun & Toyota 1967-75, and Volvo 1963-74. 12-volt. 38.95 and old battery
GROUP 27 & 27F: 445 cranking amps, 90 plates. Fits most Cadillacs, Buicks, Olds 1964-70; Chrysler, Mercury, T-Bird, Lincolns 1967-75; and others with optional engines, power accessories. 12-volt. 42.95 and old battery

BATTERY INSTALLATION—$1.50 EXTRA

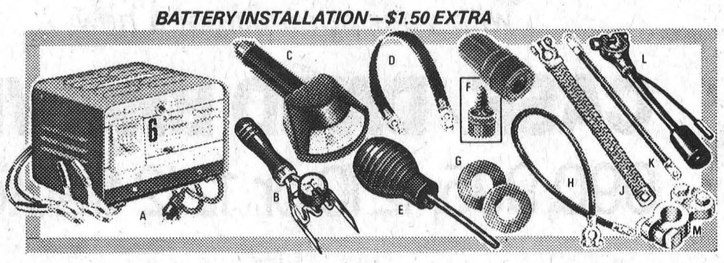

Sure-fire aids to keep your battery sparking

A. 6-amp. Motomaster Charger. For 6 and 12-volt ... 17.95 2-amp. Charger ... $11.99
B. Battery Cell Voltage-Tester. Shop-type tester with accurate, quick-read meter. 9.29
C. D'Arsonal Movement Voltmeter. Plugs into lighter socket. Accurate to 2%. 4.95
D. Battery Carry Strap Instantly attached and detached. Fits any battery .... .99
E. Bulb-type Battery Filler Heavy rubber ball; with bakelite stem. 11" overall 1.29
F. Battery Terminal Cleaner With wire brush and wire reamer. Cover and pouch. 1.19
G. Anti-Corrosion Washers Banish power-robbing deposits on terminals pair .... .49
H. Positive Heavy-Duty Battery Cables. Oil/acid resistant 1.19 Side-Terminal, from $2.99
J. Battery Ground Straps Constructed of braided wire. Popular sizes; from 1.39
K. Starter-to-Switch Cables. Heavy-gauge cable with lugs at both ends; from . 1.49
L. Replacement Cable End To repair corroded end without replacing cable; 2.89
M. Universal Terminal 2-stud terminal fits all batteries. Heavy-duty lead .95

MOR-POWER Super-Service
GROUP 22F: 285 cranking amps, 54 plates. Fits most 6 cylinder and small V-8 engines — General Motors 1961-71; Ford products 1960-75; American Motors 1969-75. 12-volt. 26.95 and your old battery
GROUP 24 & 24F: 295 cranking amps; 54 plates. Fits most Ford products 1965-75; General Motors 1956-70; American Motors & Chrysler 1956-75; Datsun and Toyota 67-74; Volvo 63-74. 12-Volt. 28.95 and old battery
GROUP 27 & 27F: 370 cranking amps; 66 plates. Fit most Cadillacs, Buicks, Olds '64-70; Chrysler, Mercury, T-Bird, Lincoln '67-75, and others with optional engines, power accessories. 12-volt. 33.95 and old battery
GROUP 74: 350 cranking amps; 66 plates with side terminals. Fit most General Motors V-8 engines 1970-75. 12-volt. 34.95 and old battery

BATTERY INSTALLATION—$1.50 EXTRA

EXTRA SAVINGS Cash and Carry BONUS COUPONS
CANADIAN TIRE ASSOCIATE STORE

STORE HOURS: 8:30 - 6:00 Monday to Thursday
Open Wednesday Afternoon
8:30 - 9:00 Friday
8:30 - 5:00 Saturday

W. P. HENOPHY LTD.
PHONE 535-2845
WILLIAMSBURG