The Morrisburg Leader

VOLUME 102, NO. 20 — MORRISBURG, ONT., FRIDAY, MAY 15th, 1964 — $ 2.50 YEAR IN CANADA; $ 3.50 IN U. S. A.

Authorized as Second Class Mail
Post Office Dept., Ottawa

High Winds Caused Heavy Damage Here Saturday

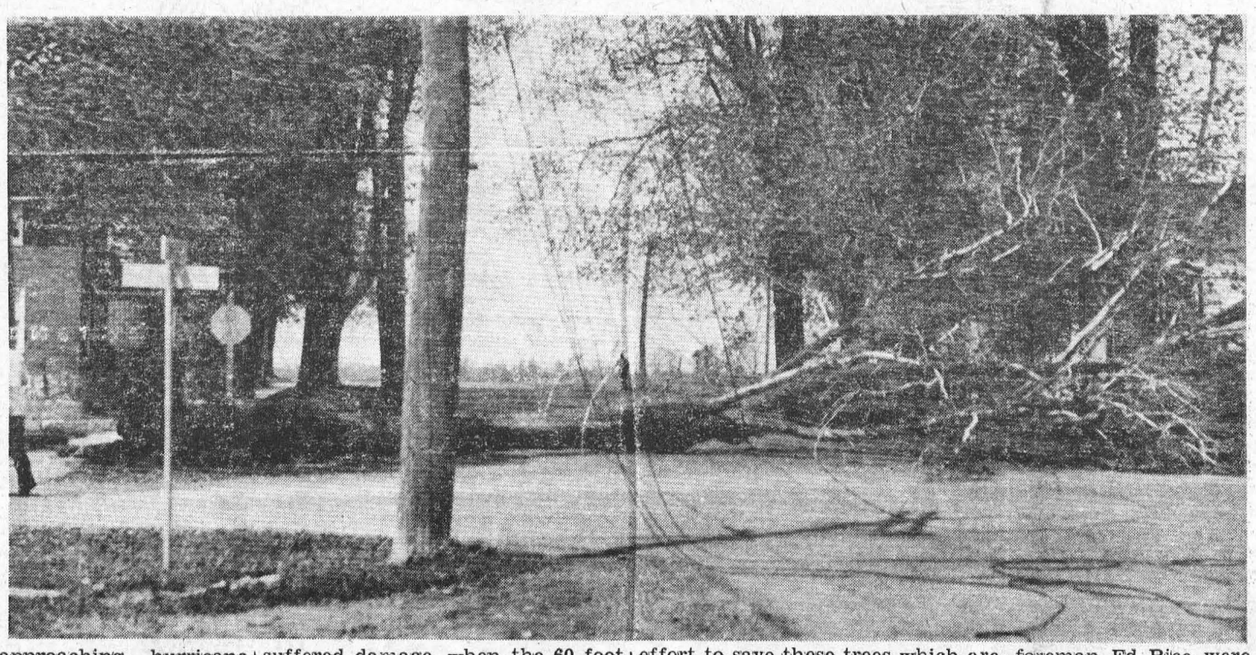

Winds approaching hurricane hurricane proportions, wrecked hav oc with trees and television antennae at Morrisburg on Saturday last One huge soft maple at the corner of High and Fifth Street, was uprooted and fell across the road onto the property of Mrs. Alex McLaren. Hydro and telephone wires were torn down and a hydro pole suffered damage, when the 60-foot giant crashed to earth. Fortunately no one was injured and there was no property damage except to the cement sidewalk which was rn up by the roots of the tree.

There is a row of these huge maples along High Street, planted more than sixty years ago. Council and local hydro have made every effort to save these trees which are among the few not affected by the changing water table resulting from the Seaway. In recent years, some had deteriorated and had been taken down. Saturday's victim was sturdy and healthy and covered with luxuriant spring foliage.

Police Chief Thomas Duval, Fire Chief Gordon Servage and Hydro foreman Ed Rice were on the job to meet further emergencies.

In addition to the damage caused to the town's trees and TV antennae, there were numerous reports of rooves being damaged or destroyed by the gale force winds.

—Photo by Smith

HOSPITAL AUXILIARY

Plans for the annual hospital fair were undertaken at the May meeting of the Hospital Auxiliary. It was decided to have the fair at the Winchester Arena on Saturday, June 13, from 2:00 to 5:00 p.m. The thirty members from nine units were quick to volunteer their services for the various booths— including aprons and handicrafts, baking, cakewalk, parcel post, fish pond, homemade candy, soft drinks tea room, etc.

A very successful Red Cross blood clinic was held in the hospital board room. Due to the efforts of the Auxiliary ladies in canvassing a large area, over 200 donors turneed up at the clinic. The Auxiliary would like to extend its thanks to all the donors for coming and to the volunteer workers who helped at the hospital, as well as the canvassers.

The purchasing committee reported that the new office furniture will be arriving shortly. The administration staff are looking forward to the convenience of the more streamlined accomodations, more efficient for themselves and more private for the registering patients.

An oil painting of a Canadian Mountain scene is now hanging on the east wall of the waiting room. This picture was donated by the Moneymakers' Bridge Club of Winchester. This club is to be commended for providing the waiting-room furniture since the hospital was built, including repairs, reupholstering and any new additions.

Several thousand hospital place mats were given to restaurants and hotels in the area to help promote Hospital Week. These mats are provided by the Auxiliary.

Jogging Around

By The Editor

GOING TO A FIRE

It's an impressive sight to see big city equipment speeding on its way to a fire. A small-town boy may wonder how it is that a city crowd will stop, crane necks to watch the engines wheel around a corner one block away, and then continue on its way without curiosity.

Citizens still attend fires in some communities, but the passing of the plank sidewalk has remove an accompaniment of fires that may remain in the minds of some readers. That was the rhythmic pounding of feet. The pounding of feet on concrete doesn't seem to generate the same feeling of urgency and excitement. And, of course, most people nowadays, if they heed the call of the sirens, go in cars.

This is frowned upon by the Glengarry News. It is probably true that car drivers rushing to a fire could cause accidents and get in the way of the fire department. Citizens in numbers are no longer needed to man the bucket brigade.

In the early days of automobiles, there was at least one city in the United States that had to pass an ordinance prohibiting motorists from following fire apparatus with in half a mile. It wasn't so much that the automobiles frightened the horses, but they frightened the firemen on the footplate shovelling coal to get up steam for the pumper.

$7 Million Expansion For Cardinal Plant

A major expansion program, involving doubling the capacity for some corn products at its Cardinal Ontario, plant, has been announced by the Canada Starch Company Limited.

M. E. Fee, president of the company, said the program will get under way immediately and will require expenditure of about $7,000,000 for Cardinal. Target date for completion is 1967.

Completion of the program will give the Cardinal plant an increase in corn grinding capacity, a 100% increase in glucose production capacity, an increase in dextrose capacaity, a new oil extraction plant and a new steam boiler. In addition, the construction will be accompanied by a general modernization of all older facilities. Mr. Fee said the program will result not only in greater capacity but will also increase production efficiency.

Expansion of facilities coincides with the increasing demand for corn products which, in one form or another, are used in most industries in Canada. Mr. Fee pointed out as an example that the high price of cane sugar has stimulated new uses for glucose in many places where it can be used to advantage.

Corn Grinding

In the program getting underway at Cardinal, modernization is as large a factor as expansion. The entire corn-grinding facility will be up-dated to use the new techniques developed in various parts of the world.

Oil Extraction

A plant that will use new methods for extracting oil from corn germ is being built. Work on this plant started in April 1964. Solvents will be used, as a new separation process has been developed. A two-storey, completely fireproof building will house the plant.

Glucose and Dextrose Refinery

A completely new refinery will be built for the production of glucose and dextrose. It will be a three storey building and will have a permanent paint coloured floor and tile walls.

The new process will allow for continuous operation. A number of channels will operate simultaneously to produce the new glucose types developed to meet the needs of industry, and to make dextrose sugar.

As part of the overall expansion program, a new 50,000 lb. per hour capacity steam boiler will be added to the steam-generating facilities at Cardinal.

CHARLES LYNCH, FAMED WRITER, IS GUEST SPEAKER

The second meeting of the Morrisburg and District Canadian Club for the current year will be held on Tuesday, May 19th at 7 p.m.

For this meeting the Committee has indeed been fortunate to secure as guest speaker, Mr. Charles B. Lynch, who is Chief of the Ottawa Bureau of Southam News Services, and writer of a popular column in the Southam newspapers. Mr. Lynch is also a nationally known news commentator and has recently completed a world wide trip. His subject will be "Once Around the World, Lightly".

The committee urges all members to attend this meeting which promises to be one of the more interesting ones of the year in prospect.

Plan Drumhead Service for D-Day

The Morrisburg Branch No. 48 of the Royal Canadian Legion are planning a special "D" service in memory of the 20th anniversary of the day no veteran of World War II will ever forget. This Drumhead Service will also commemorate the 50th anniversary of World War I (1914-18).

This service will be held on Sunday afternoon in Crysler Memorial Park, Upper Canada Village, on Sunday, June 7th at 3 p.m. In case of rain it will be held in the Morrisburg Community Centre. Guest speaker will be the Rev. Colonel J. R. Miller, Deputy Chaplain General Army (P), Ottawa. The famous Governor General's Foot Guard will be present with a Unit Band and Colour Party and will present the Drill of "Changing of the Guards". Other band will be present from Massena Post, Cornwall Legion as well as the Kemptville Pipe Band. All Leegion Branches and Legion Posts from Northern New York are invited to participate in this historic event.

The purpose is that we must try to preserve peace. The Crysler Battlefield Park is a very suitable and historic place for such a service. The Parks Commission is providing all its spacious facilities to accomodate all who attend this service.

Mrs. Chas. Loucks Died in Hospital

Mrs. Charles Loucks, of Morrisburg, died sudenly at Hotel Dieu Hospital, Cornwall on Tuesday, May 12th. Although she had been in ill health for some time, her death was unexpectedly sudden. She was in her 72nd year.

The former Leola Colquhoun was a daughter of the late Mr. and Mrs. Charles Colquhoun of Morrisburg. Born in Williamsburg Township, she came to Morrisburg as a child with her parents. She attended Morrisburg schools and received her R. N. from Michael Reese Hospital, where she remained on the staff as night supervisor. She was with the Michael Reese Hospital Unit in World War I stationed at Camp Dixon. She later became an X-ray specialist in Michael Reese, until 1936, when she returned to Morrisburg because of her father's illness. Although she terminated her nursing career at that time, she held a life membership in the alumnae of the hospital.

From the time of her father's death, in 1937, she operated Colquhoun's Grocery Store on Main St., until a short time before Seaway Rehabilitation.

In 1957, she married Charles Loucks, of Tonawanda, N.Y., a native of Morrisburg, who survives. She also leaves a sister, Mrs. Ford Wiggins (Florence) of Toronto.

Funeral service will be held on Friday afternoon, May 15th at the Jarvis Funeral Home, Victoria St., with Rev. Everett Hawkes of Knox Presbyterian Church, Morrisburg, officiating. Burial will be in Mount Pleasant cemetery.

Pall bearers are members of the Morrisburg Branch 48 of the Royal Canadian Legion: Edwin Rice, Harold Henophy, Glenn Hummell, Carson Baker, Charles Eamon and Ralph Hummell.

METS DROP OPENER 5—2

The Morrisburg Mets lost their opening game of the lacrosse season before a small crowd at the Community Centre on Wednesday to the highly rated Cornwall Mustangs by a 5-2 score.

However, the Mets served notice that they will not be the league pushovers this year. Had it not been for a shaky first period when the Mustangs scored three unanswered goals, the Mets would have been in the game all the way.

In the first period, Mustangs took a 3-0 lead on two goals by Hughie Hards and one by Mike Lemaire, who also scored the other two Cornwall goals.

In the second period, both teams were held scoreless as the Mets began to loosen up a bit and started a little heavy checking, with Steve Merrill dishing out a couple of heavy belts to the Cornwall boys.

In the third period, Bob Barclay scored his first of two goals, to narrow the margin to 3-1, but Lemaire came back to sandwich Bob's other goal in the fourth period to wreck Morrisburg chances of victory.

Newcomers Jim and Jack Notman, Mick Mabo, Beaver Barclay and Jim Cameron all played well in their first game, and Joe Billings was very steady between the pipes after the first period.

Next game for the Mets is this Friday (tonight) when they play the Cornwall Wildcats, a new team in the league this season. The next home game is next Thursday when the St. Regis Mohawks visit the Community Centre. Game time for this one is 8 o'clock. If you are not busy that evening, why not take a walk down to the arena and see Canada's national game being played. It makes for an evening of enjoyment; competition is keen and the boys need your support to stay in the league.

MINOR LACROSSE—

The Morrisburg Minor Lacrosse teams started their season last week with their first practices. Turnouts were good in the Bantam and Peewee divisions, but unless more Mites are out this Saturday, their team may have to be dropped.

First game for the young lads will be on Saturday, May 23, when a peewee and a bantam team from Ottawa will visit here.

FORMER FIRE MARSHAL, SAM HILL NOW AT TOURIST RECEPTION CENTRE

The man charged with the personal safety of workers on the St. Lawrence Power Project will now guide tourists entering Cornwall to Ontario's myriad vacation attractions.

He is Sam Hill, former career soldier, and one-time fire marshal for Toronto, who has been named by Hon. James Auld, Minister of tourism & Information as supervisor of the Ontario Tourist Reception Centre at Cornwall. Until after the centre's official opening in June, he will serve in dual capacity with Miss Lillian Ross, who operated the old centre for the past 15 years, and now plans to retire.

The new centre is located near the Cornwall - Massena International Bridge, which replaced the old Roosevelt span.

Mr. Hill brings to the Ontario Department of Tourism and Information an enviable background in public relations. As Toronto's fire marshal and previously as fire prevention inspector, he was in constant touch with the public.

In 1930, he joined the permanent army, serving with the R.C.R. and later as secretary to Major General F. F. Worthington, former co-ordinator of Civil Defence. He joined the Toronto Fire Dept. in 1936 as a firefighter, later became a fire prevention inspector and finally fire marshal. In both capacities he was in constant demand as a speaker at various functions.

Later he was called upon to organize and co-ordinate a safety program for the St. Lawrence Power Project on which, at peak times, the work force numbered beyond 6,000, including 115 major and about 900 sub-contractors. And it was through his efforts and know-how that a remarkable safety record was achieved.

Mr. Hill is married, has three married daughters, and is the grandfather of six.

SUCCESSFUL TEA BY HOSPITAL AUXILIARY

Moonrisburg Auxiliary, Winchester Memorial Hospital Auxiliary, held a successful tea at the Civic Centre, on Hospital Day, May 12. Council representative, C. F. McInnis officially opened the tea with a brief address of welcome and congratulation for the contribution being made by the local organization. Rev. D. W. MacDonald offered the prayer.

Two damask covered tea tables were attractively centered with arrangements of spring flowers, flanked by candelabra with tall white tapers. Located on the stage and at strategic positions around the auditorium were baskets and bouquets. Individual tables were centered with rose bowls, with delicate arrangements of floating tulips and foliage. Flowers were given by Fraser - Florist, Mrs. G. W. Thom and Miss Jane Dillen.

Presiding at the tea tables at intervals were: Mrs. A. Cawfield representing Miss Bernadette Legris, of Winchester Hospital, Mrs. A. T. Shannette, Mrs. James Gregory, Mrs. W. J. March, Mrs. F. L. Howald, Mrs. Ben Carr, Mrs. Everett Hawkes, and Mrs. J. R. Coligan

Serving and assisting at the tea tables were: Mrs. Dick Roberts, Mrs. E. H. N. Lambert, Mrs. O .R. Dalzell, Mrs. Don Robertson, Miss Sandra Robertson, Misses Mary and Blanche VanAllen, Mrs. Grant Beckstead, Mrs. Clifford Larmour and Miss Jane Dillen.

Welcoming guests at the entrance to the tea room were Mrs. T. R. Parker, president, Mrs. Gordon W. Thom, vice president, Miss Marjorie Tees, secretary and Miss Agnes Gillespie, treasurer.

Among guests attending were members of Winchester Memorial Hospital staff and representatives of Winchester, Chesterville and Williamsburg Auxiliaries.

Two Anniversaries For Morley

Morley Casselman, a native of Morrisburg celebrated his 78th birthday on Monday, April 20, and last Friday, May 8th, he and Mrs. Casselman celebrated their 57th wedding anniversary quietly at home. Mrs. Casselman has been in ill health for some years.

The former Lucy May Hall of Williamsburg, and Morley Casselman of Morrisburg were married at the Williamsburg Presbyterian Church, with the Rev. A. L. Lundy officiating. Following the ceremony the couple travelled by horse and buggy to the home of Mr. Casselman's parents, Main St., West, Morrisburg, where they made their home for some years.

Later Mr. and Mrs. Casselman settled on the "Annie Casselman Farm", on the St. Lawrence River front, east of Morrisburg. Mr. Casselman has farmed and been employed as a mail carrier. He is now retired and living at Morrisburg. He is well read and interested in civic affairs, and since the erection of the new Community Centre, has missed very few games of hockey. He was a noted hockey man in his youth and is still a great fan. Every Friday afternoon, Morley Casselman attends Magistrate's Court and exchanges his books at Morrisburg's Public Library.

Mr. and Mrs. Casselman are the parents of four children: one son, Denzil at Montreal; and three married daughters, Cora and Jennie at

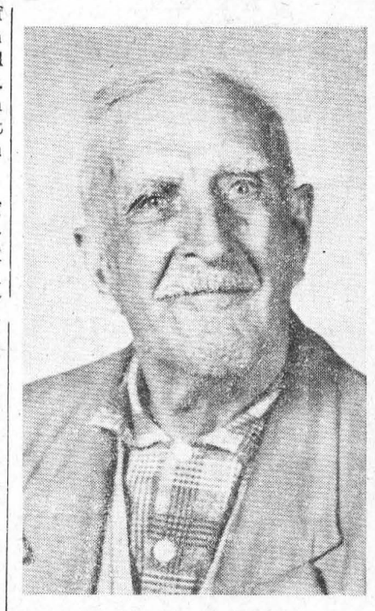

MORLEY CASSELMAN

Iroquois and Greta at St. Catharines. A recent National Defence photo appearing in the Morrisburg Leader, showed Mr. Casselman's Sgt. Thomas W. Casselman of Montreal checking map references during the 4th Canadian Infantry Brigade competition in Germany. He is serving with the 2nd Battalion.

50 prizes EVERY WEEK! IN STANDARD BREAD'S 50th ANNIVERSARY Contest

Grand prize $1000.00 at the end of 12 weeks

To celebrate its impressive 50 year history of personalized service with the finest bakery products, STANDARD BREAD presents a contest with 650 prizes – all in cash!

50 PRIZES EVERY WEEK for 12 weeks
1st PRIZE $50.00, 49 PRIZES of $1.00 ea.
PLUS
ONE $1,000.00 GRAND PRIZE at end of contest
AND
49 CASH PRIZES OF $25.00
TOTAL 650 CASH PRIZES

HERE IS ALL YOU DO – Every loaf of bread will have one end label with the words 50th ANNIVERSARY and a space for your name and address. Remove this label, fill in your name and address and mail to STANDARD BREAD, Postal Station 'C', Ottawa 3.

Send as many entries as you wish each week. Put them all in one envelope. Be sure you have correct postage. All entries are eligible for a weekly prize AND the final grand prizes.

Weekly contests close each Thursday at 12 o'clock noon. Late entries go into following week's contest.

Every Thursday, 75 entries will be drawn from a revolving drum. The first 50 of these 75 entries who can be reached by telephone will receive a prize if they give the correct answer to a simple question.

Parents or other adults in the home can answer for children of 12 years or younger. All weekly prize winners will remain eligible with all other weekly entries for the grand prizes at the end of contest, July 2nd.

REMEMBER, every one of the variety of delicious loaves of STANDARD BREAD has an entry label with it, or on it.

Employees and their families of Standard Bread and its associated companies, the Advertising Agency and advertising media, are not eligible to enter this contest.

WINNERS last week

$50.00 PRIZE WINNER
Mrs. Lorne Hoy,
R.R. 2, Mountain, Ont.

FOLLOWING 49 NAMES $1.00 EACH:

ARNPRIOR, ONT.
Mrs. Milly Laventure, 69 McLachlin
ASHTON, ONT.
Mrs. Olive Graham.
CAMP PETAWAWA, Ont.
Mr. Chris Cheverie, P.O. Box 502.
CARLETON PLACE, Ont.
Mr. D. J. Craig, Box 268, 84 Sarah St.
Mr. Percy Parker, 6 Victoria St.
CHELSEA, Que.
Mr. Paul Dufour.
COBDEN, Ont.
Mrs. Thomas W. Jackson, Ross St.
Mr. D. Rook, R. R. No. 5.
DOMVILLE, Ont.
Mrs. William Duguay, R.R. 1, Via Prescott.
DOUGLAS, Ont.
Mrs. Bernice Gilchrist.
GATINEAU, Que.
Mrs. Alice Lavictoire. 571 Watt St.
GATINEAU POINTE, Que.
Aime Cousineau, 37 Jacques Cartier.
GLEN-ALMOND, Que.
Mr. Rene Chantte
HULL, Que.
Mms. J. Dulude; 47 Bisson.
Lucille Jacques, 53 Dollard
Mr. G. Mainville, 83 Irene Ave.
Mme. R. Robitaille, 257 Notre Dame
C. Sancartier, 116 Binet.
MORRISBURG, Ont.
Mrs. Claude Laterreur, Box 591, Casselman Rd.
OTTAWA, Ont.
Miss C. Armstrong, 886 Winnington.
Miss M. Baker, 40 McLeod St.
Mrs. J. Balchin, R. R. 2.
Mrs. F. Cairncross, 598 Prince Albert, Apt. 3
Mrs. W. Foster, 1826 Russell Dd. Ottawa 8
Mrs. R. Handforth, 1675 Grasmere.
Mrs. A. Kelly, 58 Aylmer Ave. Ottawa 1
Mrs. W.K. Locey, 115 Lotto Ave, Ottawa 5
Mrs. W.D. Lancaster, 464 Sunnyside.
Judy Larin, 165 McGill Ave. Ottawa 10
Marjorie Leboeuf, 23 Crichton, Ottawa 2
E. Lyall, 2 Alderwood Rd.
Mrs. Rita McLeod, 964 Wingate Dr.
Mrs. I. Montgomery, 181 Hinton, Ottawa 3.
Mrs. G. Morrow, 132 Billings Ave.
E. Patterson, 705 Gladstone
E.C. Proud, 729 Alesther.
Mr. M. J. Ward, 1411 Morisett Ave Apt 32E
OXFORD MILLS.
M. Weedmark, R.R. 1.
PAPINEAUVILLE, Que.
Mme. Alfred Chartrand.
PEMBROKE, Ont.
Mrs. P. Cloutier, 430 Murray St.
PERTH, Ont.
Mrs Rankin Barrie, 109 Drummond St. E.
PETAWAWA, ONT.
Mrs. A. Buckle, 1590 Wolfe Ave.
RENFREW, Ont.
Mr. Maurice Donohue, R. R. 2.
RUSSELL, Ont.
Mrs. L. C. Herweyer, R. R. 2.
SMITHS FALLS, Ont.
Mrs. R. W. McGillis, 30 Elgin St.
Carolyne Lewis, R. R. 1.
STITTSVILLE, Ont.
Mrs. H. Hodgins.
Mrs. Anne O'Neil, 53 Ralph.
WAKEFIELD, Que.
Mrs. C. McClellan.

Try Standard's 50th Anniversary Loaves

STANDARD BREAD
Division of Inter City Baking Company Limited
155 Loretta Street, Ottawa 3, Ontario

Report on Canada's Parliament . .



—By Mrs. Jean Casselman, M.P.—

The Hon. Jean Lesage, Premier of Quebec is quoted as saying that there has been an immense step forward in Federal recognition of provincial needs.

This statement covered almost a quarter of a billion dollars extra which will go to the provinces by 1966.

Ottawa will relinquish a big new slice of personal income taxes to the provinces, giving them an extra $60,000,000 next year and double that amount in 1966.

The new arrangements, at least the latest arrangements for the retirement pension plan, brings to the provincial treasuries a $180,000,000 bonus over the next two years.

These two extensions to provincial incomes were announced together by Prime Minister Pearson in one statement to the House of Commons on April 20th. They come on top of previous tax-sharing extensions starting in the current fiscal year in the amount of $87,000,000.

This new deal brings the provinces very close to the 25 per cent share which Quebec's Premier Lesage asked for last year. He should be quite pleased and satisfied, especially as the announcement came just before he presented his annual budget. He had been warning the people of Quebec that if Ottawa did not co-operate there would have to be double taxation.

Mr. Diefenbaker commented, knowing the pressures brought to bear on a Federal Government, that Mr. Pearson's decision was as voluntary as a shotgun marriage. Mr. Pearson was very much on the spot. He knew it and Mr. Lesage knew it.

Statistics show that the heaviest rise in costs in recent years has been in Education, Health and Welfare and Highways. In each of these departments the demand seems to be still increasing although already astronomical. Each of these departments deals with our productiveness. Highways directly transport our industrial production to markets, both internal and external. Education and Health and Welfare may be somewhat more in tangible, but vitally important to keeping our essential manpower trained and able to mee heavy world competition.

By our Constitution, the provinces have the authority in these fields. Where there is authority, there is corresponding responsibility. This responsibility lies clearly in the administration of the very large omunts of money involved. Because financial assistance can be obtained from the Federal Government to relieve the strain of these vital needs, does not make the money any easier to come by. If the provinces each raised their taxes the amount needed, it would be felt and the provinces would lose some of the popularity they win by co-operation with municipalities on their requests for education assistance, road building assistance and welfare assistance. This way the provinces may appear tto accomplish miracles, but taxes will be raised by Ottawa instead of the provincial legislatures.

In the justified rejoicing over a solution, the unpleasant part of Mr. Pearson's statement received little comment. He included in it the hard unavoidable fact - "altogether this involves a substantial sacrifice of Federal revenues. The money will have to be recouped from some other source of taxation".

The real solution will come in next year's Federal Budget. We can wait and guess as to what taxes will be raised. However it is complicated or obscured, when Governments spend money, taxes will rise accordingly.

ATTEND THE CHURCH OF YOUR CHOICE THIS SUNDAY



WIN $100 $500 OR $1000 CASH!

Play Dominion's 'CROSS CANADA

A New "Truly Canadian" Game!

WIN EXTRA CASH for Summer Holidays!

HERE'S MORE FUN AND EXCITEMENT... a novel intriguing game with tens of thousands of dollars to be won! Think of it, you could win extra cash for summer holidays... for a summer wardrobe! Get a free card. Take it home and dip in water. The name of a Canadian City, Town or Province (listed on reverse side of card) will appear in blank space:

COLLECT names of five different Cities or Towns located in the same Province (as listed on reverse side of card) and win $100

COLLECT the full names of five different PROVINCES (listed on reverse side of card) and win $500

BONUS! If the word 'Home-Town' appears in blank space on your card, you win $2.00 and another card.

SEE THE RULES AND ALL THE DETAILS ON CARDS NOW AVAILABLE



Get Your FREE CARD today... and on every visit you make!

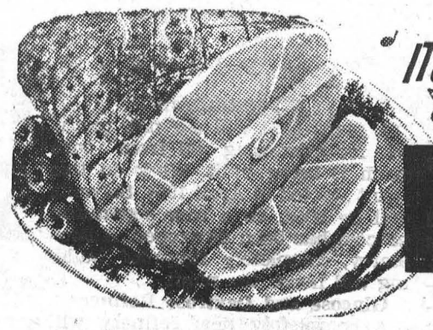

IT'S MAINLY BECAUSE OF THE MEAT

VALUES EFFECTIVE IN MORRISBURG UNTIL CLOSING THURSDAY, MAY 21st, 1964

AYLMER FANCY
GREEN PEAS 15-oz. **15c**

BAYSIDE
SOCKEYE SALMON ½'s **49c**

MAPLE LEAF
LARD Lb. **19c**

YORK
GREEN BEANS 15 oz.
YORK
WAX BEANS 15 oz.
3 FOR 49¢

KAM 12 oz. **2 for 79c**

CORDON BLEU
WHOLE CHICKEN 40 oz. **99c**

DOMINION
CHOCOLATE BARS 5's **39c**

MAPLE LEAF TENDERSWEET
SKINLESS, DEFATTED, SMOKED
COOKED LEG HAMS
WHOLE OR HALF — Pound **49¢**

RED OR BLUE BRAND BEEF
CHOICE RIB STEAKS Thick and Juicy, Lb. **89c**

MAPLE LEAF
SKINLESS WEINERS 1-Pound Packages **49c**

MAPLE LEAF RINDLESS
BREAKFAST BACON 1 lb. pkgs. **63c**

CHOICE GRADE "A" TENDER-FLESH
TURKEYS 5 — 16 lbs. Lb. **49c**

FROM SUNNY FLORIDA — Sweet-Eating Whole
WATERMELONS LARGE SIZE **79c**

BUNCH
CARROTS **2 For 29c**

IDEAL FOR SALADS—MILD
Green Onions **3** bunches **25c**

LONG GREEN SLICERS
CUCUMBERS **2 For 29¢**

All Merchandise Guaranteed 100%

DOMINION

DEPARTMENT OF LANDS AND FORESTS

Weekly Report

PICKEREL SEASON OPENS
By N. D. Patrick
Fish and Wildlife Supervisor

Fishermen were out in number this week end as the season for walleye opened on Saturday, May 9th. The walleye, or yellow pickerel is one of the most highly prized sports fish and its value lies mostly in its size, relative ease of capture and its very excellent eating qualities.

Studies of walleye in district waters indicate that there is a considerable variation in the rate of growth of walleye from one lake to anohtre. In Mississippi Lake, for example, two year old walleye average about 11.17 inches in length while fish of the same age taken from Lake St. Francis average nearly 13 inches in length. By the tiime they are three years of age, the walleye in Mississippi Lake average 13.6 inches in length compared to 15.8 inches in Lake St. Francis. At four years of age, they aaverage 16.7 inches in Lake St. Francis and 16.1 inches in Mississippi Lake.

Most of the walleye taken by anglers are from these younger age groups but there will be occasional "lunkers" taken and these will range up to sixteen years of age. Our records indicate that a single sixteen year old walleye taken from Mississippi Lake in 1961 had a total length of 26 inches. Growth of older fish is extremely slow and variable and a fish over 17 inches in length may be anywhere from 5 to 8 years of age.

Fishermen should note that the pike season in Kemptville District waters DOES NOT OPEN UNTIL MAY 15th!

GRASS BURNING
By L. J. Forcier, R.P.F.
Zone Forester

A familiar scene at this time of year is the local fire truck racing out to extinguish a grass fire out of control. Before burning weeds and grass, do you stop to think of the consequences should the fire get out of control? And is this burning necessary?

Decaying grass and weeds add humus to the soil and, when burned, this is lost in smoke. Over the yreas grass tends to dominate and most other unsightly weeds decline. Burn every year and weeds increase! Should you need the land for crops, it is better to plough and incorporate this organic material in the soil.

If the land is unsuitable for agriculture then it should be planted with trees. The trees will soon shade out the weeds, beautify the landscape and produce a crop of timber at the same time.

Beyond this, the burning of grass and weeds endangers wildlife, the forest, and when out of control, burns farm buildings, fence posts and often is a hazard to human life. The annual cost to the nation from this madness is beyond our calculation.

Although the countryside of Eastern Ontario is green with new growth, a high fire hazard still exists because of the present drought. Every precaution must be taken to prevent SMALL fires that more frequently than not become BIG fires.

For further advice on the land use problem of grass and weed areas, consult your local Agricultural Representative or Zone Forester.

NO EGG MARKETING PLAN AT THIS TIME

While subscribing fully to the general principles involved in Ontario's marketing legislation, Hon. Wm. A. Stewart, Minister of Agriculture, said this week that he was not convinced that there was sufficient indicaltion of support from Ontario's egg producers to warrant the adoption of a marketing plan without a favorable vote on the part of the industry.

The Ontario Poultry Producers' Association had requested the government, through the Ontario Farm Products Marketing Board, to establish a plan without a vote on a two-year trial basis.

"After study of the request, it would appear from the meagre attendance at the various meetings held, to discuss the proposal, that there is no pronounced support for the plan," said Mr. Stewart, "There has been no great degree of public support being evidenced at this time. It cannot be assumed that all those producers who stayede at home during the discussions were in favor of the plan or even against it".

In reaching the decision that the implementation of an egg plan was not practical, without a vote of the producers, Mr. Stewart reiterated his faith in the value of Ontarios marketing legislation as administered by the Farm Products Marketing Board.

"Farm marketing legislation has proved itself to be of real value to the farmers of Ontario", said Mr. Stewart, "but no plan can be operated effectively without concrete evidence of sufficient support from producers to make it workable".

The Ontario Farm Products Marketing Board originally recommended that such a plan be established on a trial basis for a two-year period. In making the recommendation, however ,the Board made the recommendation subject to certain conditions which it felt were neceessary for successful operation. Only two of the Board's conditions were accepted.

In its report to the Minister, the Farm Products Marketing Board said that if the plan was to work smoothly there should be a minimum of controversy within the industry. The Board also pointed out that there was clearly a difference of opinion among farm organizations with respect to procedures, particularly in establishing a plan without a vote.

DID YOU PAY UP
Y O U R
SUBSCRIPTION ACCOUNT?



Canada's newest *sports car*

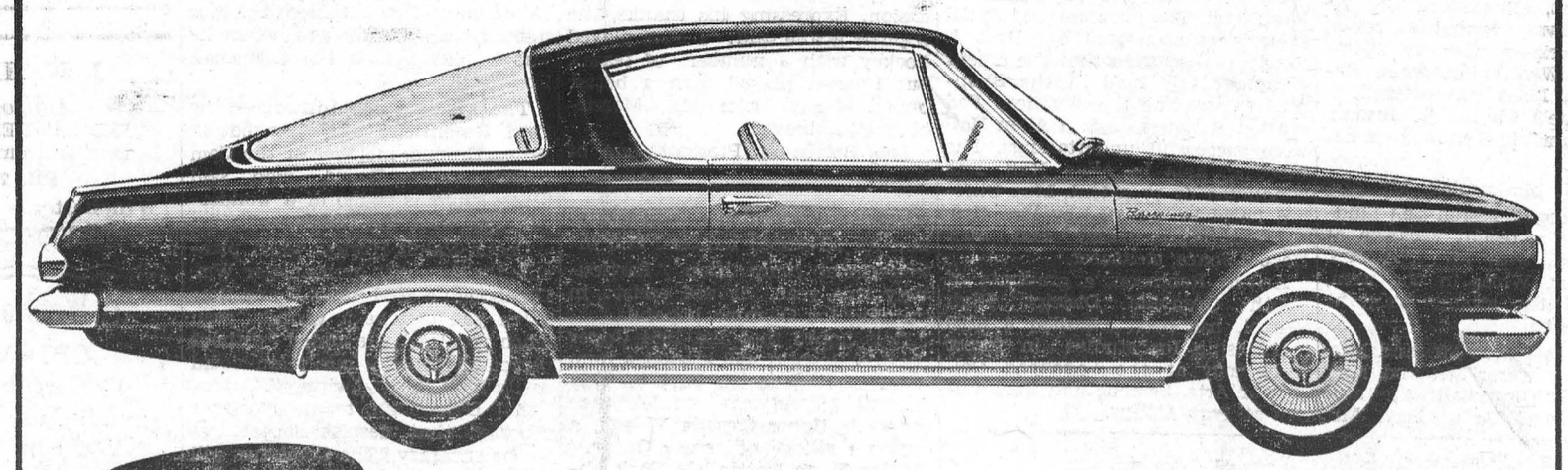

Barracuda
by Valiant

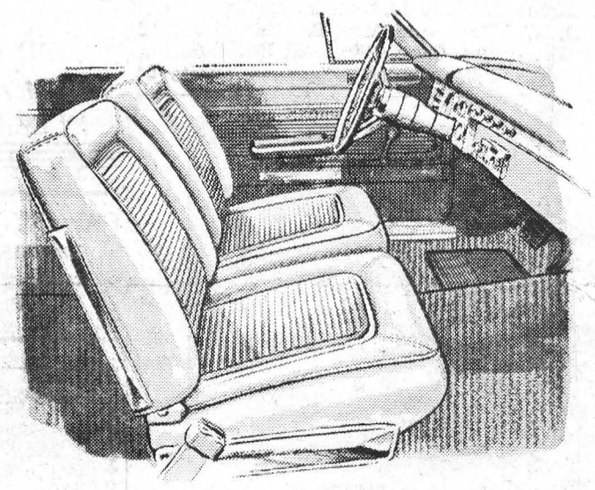

BARRACUDA PERFORMANCE! Barracuda proves that this is the space age! Slant-Six or booming V-8 power up front—in back, 14.4 sq. ft. of tinted fastback rear view! You make your choice from 3 high speed transmissions (3-speed manual, 3-speed automatic and 4 on-the-floor).

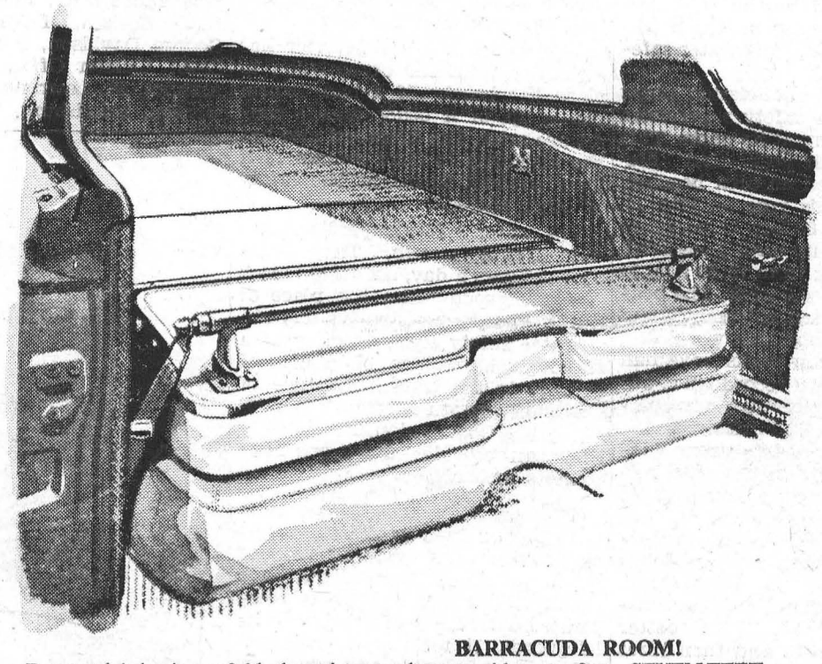

BARRACUDA ROOM!
Barracuda's back seat folds down in seconds to provide seven feet—SEVEN FEET—of carpeted stowage area! Room for golf clubs, surfboards, fishing poles—even 7-foot-tall passengers can stretch out with ease! No sports buff ever had it this roomy!

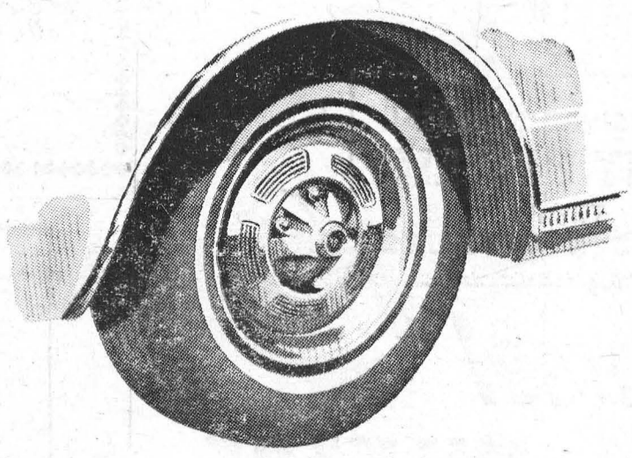

BARRACUDA FEATURES! These optional sport wheel covers add just the right touch of 'sports car action' to Barracuda's brilliant new lines! Also available inside is a brand-new wood-grained-plastic racing steering wheel with centre horn button.

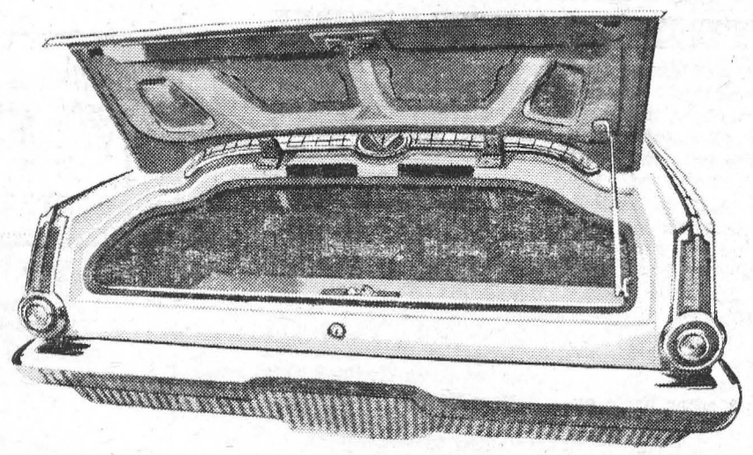

SPACE TO SPARE! Besides the cavernous inside area, Barracuda's separate, carpeted trunk (a hinged panel locks up to make the trunk an individual, lockable compartment) has ample room for week-end or day-out gear. This car has the most of everything!

Look out! Here comes Barracuda—the fiery new fastback Valiant! Refreshing newstyling—packed with all-new sports features that run rings round competition, and it still wears a Valiant price-tag! This is Barracuda, by Valiant—daring, deluxe and backed by the only 5-year-50,000-mile power-train warranty in Canada! The finest sports car you'll ever drive! And the one best engineered for value and performance. GET BOLD! GET BARRACUDA!

the fiery new *fastback* Valiant that nobody beats for value!

CHRYSLER CANADA LTD.

STEINBERG MOTOR SALES

MAIN STREET WILLIAMSBURG, ONTARIO.

Local and General

DIED — LECOMPTE, Horace. In hospital, Sunday, May 10th, 1964, Horace Lecompte of Metcalfe, Ont. formerly of Cornwall, in his 74th year; beloved husband of Blanche Martel, dear father of M. Jean Lecompte, Iberville, Que.; Mrs. Ray MacDonald (Laurette), Ste. Rose, Que.; Leo Paul, Ottawa; Laurier, Montreal; Louis, Morrisburg; Jacques, Kingston; Miss Madeleine, Ottawa; and brother of Miss Olivina and Miss Bernadette, Montreael; Ernest, Plattsburg, N. Y.; Omer, Cornwall. Remains rested at St. Catherine's Rectory, Metcalfe until Wednesday, when Requiem High Mass was offered in St. Catherine's Church at 10 a.m. Interment was in Lemieux cemetery.

Mrs. L. J. McCormick, Mr. and Mrs. Rex Weegar, Karen and Lindsay, enjoyed a recent vacation at Paisley, Ont., with Mr. and Mrs. Dain Connor. While in the area, they visited the atomic plant at Douglas Point.

Recent guests with Mr. and Mrs. John Shayler were: Mr. and Mrs. Art Gallinger, Cornwall; Mr. and Mrs. J. Brown, Collins Bay; Mr. and Mrs. Chas. Shayler of Cornwall.

Miss Dorothy Flower addressed the United Church Women of Lake Shore Drive Church on the theme "Form of a Servant" The speaker enlarged upon the various forms of service which one may practice and Mrs. Clifford Sypes conducted devotional period further developing the theme. Scripture reading was given by Mrs. Dalton Larmour meditation and prayer by Mrs. Lee Duval. The program and social hour were sponsored by Unit 1. Convenors reported that the recent rummage sale held in the Shopping Centre and the Teachers' Fed eration Banquet held in Allen Hall were successful undertakings. The meeting, held in Allan Hall, was conducted by president, Mrs. Clifford Larmour, assisted by Mrs. Greta Stradeer, secretary and Mrs. Harold Jones, treasurer.

Arthur Robinson, a graduate of South Grenville District High School, has been awarded a $200 scholarship for studies in forest technology at the Lakehead College of Arts, Science and Technology at Port Arthur.

Hockey Team Honoured Sat.

Gerry Fleury, goal tender for Morrisburg Combines, received the "most valuable player" award at the annual club banquet and dance held on Saturday at the Loyalist Hotel, Morrisburg. Presentation of the trophy was made by Leo Boivin who was guest speaker for the occasion. Expressing his thanks, the popular goalie said: "I have played hockey with a number of teams, but I never played with a better bunch of guys than the Morrisburg Combines".

Leo Boivin of Prescott, one of the outstanding players in the National Hockey League, and captain of the Boston Bruins, related a number of interesting experiences with various well-known players and with the Boston Club.

He said "it is good to see Morrisburg come back in hockey". He recalled many fine tilts with the Morrisburg teams years ago, when he was a player with the Inkerman Rockets.

The speaker was introduced by Saul Rosenfield and thanked by Hosea Droppo, member of the Community Centre Board, who said "Morrisburg is prduo of a wonderful year with the Combines".

Coach Ralph Hurley, when presented with a gift by manager Wm. Dillabough stated "This is one time when you can be a winner, even when you lose". He added "without personnel injuries our team could easily have been a winner".

Bill Dillabough, team manager reported that despite conjectures to the contrary "The Combines will definitely be iced out of Morrisburg next season".

A program of conjuring tricks by Obie O'Brien, and a comedy routine by Bill Hamilton met with applause. Council representative Louis Lecompte was master of ceremonies for the extremely successful, well-attended finale to a successful hockey season here.

Parks Commission Supplies Lifeguards

With the return of warm weather, people start looking forward to swimming at the beach. This district is fortunate to have a large number of public beaches. These are administered by the St. Lawrence Parks Commission which provides park wardens and water safety supervisors.

This year the commission plans to hire 16 water safety supervisors to protect bathers at its parks. This will be the fifth year that lifeguards have been on area beaches.

Parks open this year on May 15, but the Water Safety Supervisors will not be on duty until June 22nd. The guards work from 10:30 a.m. to 7 p.m. seven days a week. The beaches are supervised al lsummer and through the Labor Day week end.

The Commission parks have had a very good safety record since the Water Safety Supervisors were placed on the beaches following the tragic drowning of two young people five years ago on the unpatrolled water front. There have been no fatal accidents since then.

The basic requirement for a water safety supervisor is the Bronze Medallion from the Royal Life Saving Society. The Parks Commission usually asks for even better qualified swimmers and then hires instructors to give advanced training to the lifeguard staff. Many of the guards are qualified Red Cross swimming instructors.

The Parks Commission supplies special aluminum rescue boats for its supervisors. Other safety equipment includes ring buoys, boat hooks, beach marker buoys, and well equipped first aid kits.

The water safety supervisor has authority from the Commission to clear the beach if a bad storm comes up, or if other unsafe conditions arise. The lifeguard also has the authority to eject swimmers if their conduct threatens the safety of other bathers.

The water safety supervisors are paid $240 a month. They work einght hours a day, six days a week Another guard takes the place of the lifeguard who is on his day off.

Water safety supervisors get a thorough knowledge of points of interest in the Golden Triangle of Ontario, through literature provided by the Commission. n thisI way they can provide directions to tourists in the area.

The water safety supervisors have proven their worth in a number of situations where, without theem a fatal accident could have resulted. The Commission is veery pleased with the performance of its lifeguards. It feels that they provide a very valuable and necessary service to people who use the parks officials of the system said.

M. D. H. S. GRADUATES ON 5-DAY TRIP TO NEW YORK

This week, an air of excitement prevailed at Mountain District High School as seventeen members of the graduating class left for a five-day visit to the entertainment and sight-seeing centre of the world. The group motored to N.Y. C. with their chaperones, Mr. and Mrs. Greig Fowler, and were met upon their arrival by Mr. Emil Tron and other members of the New York High School Teachers' Association, who have planned an extensive itinerary for the young people from Mountain District High and will look after their every need while in New York.

Leaving the school at the break of dawn, the students stopped at Utica and Albany for shopping and they also enjoyed a mid-day picnic on their way to New York. Arriving in the city at 5 p.m., they booked into the Henry Hudson Hotel where will be staying while in the great metropolis.

After supper the group willattend a live TV show, to be followed by a walk up Broadway before returning to the hotel. Friday's itinerary calls for a sight-seeing bus tour of Lower Manhattan with stops at such points of interest as the Bowery, Chinatown, Empire State Building, Statue of Liberty, Little Church Around the Corner, the financial district and the waterfront. In the evening, the group will attend the Broadway Musical, "What Makes Sammy Run".

On Saturday, tours will be conducted through the National Broad casting Studios where the students will watch TV productions in progress and see themselves on TV., and Rockefeller Centre, followed by a show at the world famous Hay den Planetarium. After the noon lunch they will be off for the bal game at Yankee Stadium and a visit to the New York World's Fair will complete the day.

After attending service at Marble Collegiate Church, where Dr. Norman Vincent Peale is resident minister, the group will enjoy a three-hour boat cruise around Manhattan Island, followed by a guided tour through the United Nations buildings. The graduates, following dinner, will attend a stage production and film presentation at the Radio City Music Hall.

With a final walk along Broadway, the group will return to their hotel rooms to get what sleep they can before an early departure for home the next morning. Arrival time at South Mountain is expected to be early in the evening on Monday, after five memorable days in New York.

In appreciation for the kindness extended to the students of Mountain District High over the past six years by the New York High School Teachers' Association, arrangements are being made for a return visit early this fall by Mr. Tron and a group of New York students as guests of the Students of Mountain District High School.

UPPER CANADA REGATTA TO BE HELD MAY 30 31

The second annual Upper Canada Regatta will take place this year May 30 and 31 at Crysler Farm Battlefield Park, near Morrisburg. The Regatta is open to any North American owner of the GP14, a do-it-yourself type of dinghy, and the 14'9" Finn Monotype dinghy, one of the most truly international class of sailing boats in the world. The 1963 Upper Canada Regatta was restricted to the GP14 only, but in view of the forthcoming Olympics in Japan, the Finn, which is an Olympic class yacht, was included. There are some 400 of these Danish-designed Finns in North America.

The Regatta is being held under the auspices of the St. Lawrence Parks Commission. Its purpose is to provide an opportunity for Canadian / Ontario yachtsmen to gain competitive experience in preparation for advanced national and international competition. Particularly this year, it will assist in training for Olympic hopefuls.

It is hoped that the 1964 Upper Canada Regatta will attract a number of visitors to the Park on May 30 and 31. Adjacent to the race course is Upper Canada Village, a museum village of early Ontar.. Crysler Farm Battlefield Park abounds in recreational facilities — swimming, picnic area, riding, golf course.

Committee members for the 1964 Regatta are: Hon. Chairman, Hon. J. A. C. Auld, Minister of Travel and Publicity for Ontario; Commodore, Mrs. Joan Gandier, Dorval, Quebec; Chairman, Dr. W. J. Shannon, Stormont Yacht Club; Vice Chairman, Mr. Ollie Wing, Trident Yacht Club, Gananoque; Treasurer, Bruce Watson, Brockville Yacht Club; Race Committee: G. C. Haslam, Dave Taylor and George Davidson, Brockville Yacht Club; Liaison Officer, Mr. G. W. Arthurs, St. Lawrence Parks Commission, Morrisburg.

BRINSTON

Mr. Earl Fox, Grand Master of IOOF of Ontario and Mrs. Fox, of Sterling, were week end guests of Mr. and Mrs. Harry Smail.

Mr. and Mrs. Rae Merkley ,and Mrs. Jane Blair of Winchester, were Sunday afternoon guests of Mr. and Mrs. John McGowan.

Mrs. H. C. Fairbairn and Mrs. Arthur Moran spent last Monday in Kingston.

Mr. and Mrs. Wellington Seeley of Prescott, spent Sunday afternoon with their daughter, Mrs. Chas. Coons and Mr. Coons.

Mr. Basil Gilson and Mrs. T. Wensley of Williamsburg, spent Saturday evening with Mrs. Herb Feader.

Mrs. Charles Dewland, Williamsburg is spending some time with Mrs. C. E. Collison and Mrs. Gillespie.

Rev. C. A. Adey and Mrs. Adey spent a few days this past week with their daughter, Mrs. R. Jamieson and family of Pointe Claire.

Mr. Lorne Thompson of Smiths Falls was a dinner guest of his parents on Thursday.

Mrs. Annie Coons returned home this week after spending some time with her daughter, Mrs. Barkley, of Long Sault .



EASTERN BREEDERS INC.
Head Office: Box 220, Kemptville, Ontario
Selective Service Superior Sires
BEEF or DAIRY
"Bull and Breed of Your Choice"
Fees: Member $6 Non-Member $8
Life Membership $25.00
For Service or Information Call at our Expense
We are listed in the Yellow Pages under INSEMINATION SERVICE

PROFESSIONAL CARDS

J. W. HALL, D.C.
Chiropracter
ST. LAWRENCE STREET
(across from Post Office)
PH. 774-2802
Winchester — Ontario

Art. Wahlroth, B.A., O.D.
OPTOMETRIST
Morrisburg, Ont.
Hours: Daily except Monday
9.00 a.m. to 5.00 p.m.
Please phone for appointment
KI. 3-2502

L. D. WELLS & SONS
(Formerly C. C. Stubbs & Co.)
MONUMENTS
CEMETERY LETTERING
Opposite New Union Cemetery
INGLESIDE ONTARIO
BOX 40
PHONE KE. 4-2255
THE MOST MODERN SHOP IN EASTERN ONTARIO

CARLETON F. McINNIS, B.A.
BARRISTER & SOLICITOR
Morrisburg Ontario
Phone KI. 3-3061

Painting and Paperhanging
By Hour or Contract
IRENE TINDAL

FIRE, AUTOMOBILE, CASUALTY
INSURANCE
Protection With Service
CHARLES M. CROBER

G. WILLIAM GORRELL, Q.C.
PHONE 3-2922 RES. KI. 3-3195
BARRISTER, SOLICITOR

MILTON M. MATHESON
CHARTERED ACCOUNTANT
39 Johnson Cr., P.O. Box 190
KE. 4-2505
LONG SAULT ONTARIO

SMITH'S PHOTO STUDIO
- PORTRAITS
- GROUPS
- WEDDINGS
- COMMERCIAL

We specialize in .... Children's Photographs
62 Kyle Dr. Ph. KI. 3-2873
MORRISBURG

H. C. FAIRBAIRN
FURNITURE DEALER
FUNERAL AND AMBULANCE SERVICE
PHONE COLLECT TO:
IROQUOIS WILLIAMSBURG
OL. 2-4775 KI. 3-2256
Successor to G. Leonard Keck

LOWEST PRICE EVER
FRIGIDAIRE
Cycla-matic 14

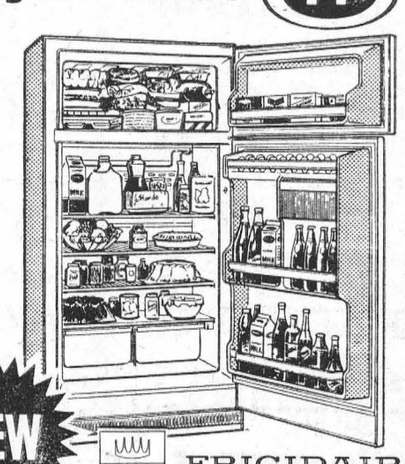

NEW
FRIGIDAIRE
PRODUCT OF GENERAL MOTORS
1964 DESIGN
- **No defrosting ever** in Refrigerator Section.
- **Store 110 lbs.** in zero zone Freezer.
- **Twin** Porcelain Enamel Hydrators.
- **Roomy** storage door!

Model FDC-14T-64
14.13 Cu. Ft.
$349.00
MUCH LESS WITH TRADE

MERRILL FURNITURE AND ELECTRIC
PHONE KI 3-2036 MORRISBURG

GET YOUR PLANTS FRESH FROM YOUR LOCAL GREENHOUSE

Come and select your own choice of the many varieties of bedding plants.

- PETUNIAS
- SALVIA
- ZINNIAS
- ASTERS, Etc.
- TOMATOES
- PEPPERS
- CAULIFLOWER
- CABBAGE
- TUBEROUS BEGONIAS
- DAHLIAS — GERANIUMS
- ROSE BUSHES — EVERGREENS
- SHRUBS and PERENNIALS

You will SEE THE DIFFERENCE when you buy our FRESH Plants

FRASER-FLORIST

(GREEN HOUSES — RIVER ROAD WEST
KI 3-2597 MORRISBURG, ONT.
Open Mon. thru Sat. 8 a.m.—9 p.m. — Closed Sunday

LAKELAND TO SERVE COURTALDS WITH NATURAL GAS

Officials of Lakeland Natural Gas Limited announced today the compnay has entered into a contract with Courtaulds (Canada) Limited to supply natural gas to Courtaulds plant at Cornwall, Ontario. Deliveries under the agreement will run as high as 9,600,000 cubic feet per day. Natural gas will replace oil.

Courtaulds has manufactured viscose rayon yarn in Cornwall since 1925. Present production includes the manufacture of staple fibre, fibre, textile yarn and tire yarn. A wholly owned subsidiary company, Courtalds Carpets Limited manufactures tufted carpeting at the site. Another wholly owned subsidiary, Courtaulds Canadian Synthetic Fibres Limited is currently installing manufacturing facilities to produce nylon yarn. Courtaulds presently employs nearly 2,000 people.

Mr. J. Morris, Plant Manager, stated, "We are pleased to have another source of energy available at our power plant and the resulting operating economies are most important to us in the competitive textile market".

Mr. C. J. McCarthy, Vice-President and General Manager of Lake land, announced that construction of the distribution facilities to serve Courtaulds are under way and that natural gas deliveries are expected to commence within eight weeks.

WILLIAMSBURG

Mrs. Walter Whitteker is a patient in Winchester Memorial Hospital.

Mr. and Mrs. Russell Morrow and boys spent Sunday in Chesterville with Mr. and Mrs. John Morrow.

Mr. Keith Casselman of Ottawa spent the week end with Mr. and Mrs. Grant M. Casselman.



BINGO

EVERY TUESDAY
8.00 p.m.
ST. MARY'S HALL
MORRISBURG
ADMISSION —:— $1.00
NEXT WEEK'S JACKPOT $115.00

MacLEOD, COMRIE & CO.

CHARTERED ACCOUNTANTS
Licensed Trustees in Bankruptcy
Telephone Morrisburg KI. 3-2935
OFFICE LOCATED WITH G. W. GORRELL

VICE & CRAIG

FUNERAL HOMES *AMBULANCE SERVICE*
WINCHESTER — CHESTERVILLE
Phone ZEnith 6-2120 (No Toll Charge)

YOUR ONE-STOP SHOPPING CENTRE
WHERE YOU GET MORE FOR LESS

HODGINS LUMBER LTD.

Phone KI. 3-3155 MORRISBURG

CHICKEN

GRADE "A" FARM-FRESH FRYERS
2—3 Lb. Avg.
We Reserve the Right to Limit Quantities
—LB. **29c**

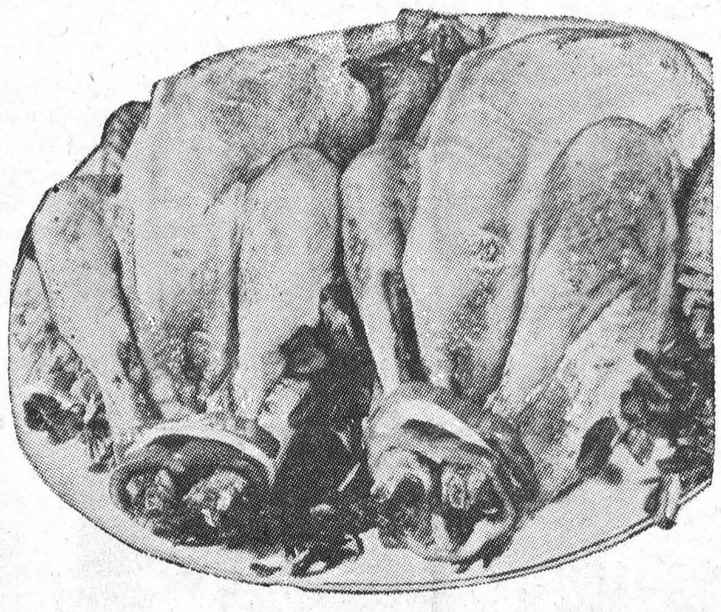

Red or Blue Brand Beef Prime
RIB STEAKS *IDEAL FOR BARBECUES,— Lb.* **79¢**

35¢ OFF any Maple Leaf Midget Ready to Eat **HAM** (3 lb. Avg.) on presentation of this coupon at your Allied Food Market. Limit 1 Coupon per Family. (Expires May 16, 1964.

ALLIED FOOD MARKETS

Family Picnic Pack- Maple Leaf
WEINERS 2 lb. pkg. 89c

Shopsy's Potato Salad or Lb.
COLESLAW 35c

York IRISH or
BEEF STEW SAVE 7c!
15-oz. Tin 25¢

York Fancy Cream
CORN SAVE 9c!
2 20-oz. Tins 39¢

York Choice Cut
WAX BEANS
2 20-oz. Tins 35¢

York Fancy
PEAS
2 20-oz. Tins 39¢

SPECIAL! Gerber
BABY FOODS
STRAINED — 4¾-oz. Jars 9 for $1
JUNIOR — 8-oz. Jars 6 for $1
JUICES — 4¾-oz. Tins 10 for $1

Habitant Sweet Mixed
PICKLES
16-oz. Bottle 27c 24-oz. Bottle 35c

Save 4c! NESTLE'S
QUIK 1-Lb. Tin 65c

Save 4c! 32-oz. btl.
MAZOLA OIL 89c

PEPSODENT Giant Size
TOOTHPASTE 69c

Swift's Frozen
DINNERS 11-oz. Size 55c
Beef, Turkey or Chicken

Maxwell House 10-oz. jar
INS. COFFEE $1.69

Evaporated Milk 16-oz. tins
CARNATION 2-31c

SAVE 10c!
OMO Detergent King Size Pk. $1.49

Coral, White or Green Reg bar
LIFEBUOY Soap 15c

HOLIDAY WEEK END SPECIAL! 16" Portable
BARBECUE *(Reg. $2.79)* **$2.49**

Allied Walnut Twist
COFFEE CAKE Special 39¢

Allied Tempting
JELLY ROLL Special 41¢

Heinz Tomato 15-oz. btl.
KETCHUP 29c
Habitant 28-oz. tins
PEA SOUP 2 for 35c
Cattelli 2-lb. pkg.
SPAGHETTINI 33c
Catelli Mac. & Cheese
DINNER 2 7-oz. pkgs. 25c

Habitant 16-oz. jar
SWEET RELISH 27c
Habitant Red 16-oz. jar
CHOW CHOW 39c
Wizard Charcoal
LIGHTER 32-oz tin 59c
Kraft 14-oz. btl.
BAR-B-Q SAUCE 37c

Fresh from Florida
Watermelons
Juicy Red Cutters
Good Size — Each **89c**

California No. 1 Iceberg
LETTUCE
Fresh and Crisp
2 Large Heads 25c

Imp. Sweet, Juicy Salmon Flesh
CANTALOUPE 23c

Imp. No. 1 Fresh Large Cobs
CORN Tender & Sweet 6 -45c

California Sunkist Lg. size 180's
ORANGES 2 Doz. 55c

All Values Effective May 14th, 15th, 16th, 1964

Brinston's

ALLIED FOOD MARKETS

YOU'LL BETTER FIND **USED CARS** AT MacDONALD MOTORS

GENERAL MOTORS

1963 Pontiac Laurentian 6 cyl. automatic
1963 Pontiac Strato Chief 6 cyl. automatic.
1962 Pontiac Strato Chief 6 cyl. automatic 2 dr.
1962 Pontiac Strato Chief 6 cyl. automatic 4 dr.
1961 Pontiac Strato Chief 6 cyl. automatic.
1961 Chevrolet Biscayne 6 cyl. automatic.
1960 Pontiac Laurentian 6 cyl. automatic.
1960 Pontiac Strato Chief 6 cyl. automatic

FORD

1960 Ford Galaxie 6 cyl. Standard.
1959 Ford Fairlane 6 cyl. standard.
1958 Ford Fairlane 8 cyl. automatic
1956 Meteor Niagara 8 cyl. automatic.

CHRYSLER

1960 Dodge Pioneer 8 cyl. automatic.
1959 Dodge Regent 8 cyl. automatic.
1958 Plymouth Savoy 8 cyl. automatic.
1958 Dodge Regent cyl.8 automatic.

AT

WALTER C.

MacDONALD MOTORS

WINCHESTER LTD.

PHONE 774-2620

Pontiac - Buick - Vauxhall - Acadian - GMC Trucks

The BLACK LUMBER Co.

LIMITED
PHONE KI 3-2188 MORRISBURG
"SERVING THE SEAWAY VALLEY"

NEW SPRING SPECIAL
—ON—
EVERYTHING

INSULATION, PLYWOODS, PAINTS, ETC.
BUY ALL — ONE STOP
CHECK WITH US BEFORE YOU BUY!

REHABILITATION IN SMALL COMMUNITIES WILL BE DISCUSSED BY MEDICAL PANEL

A trans-Atlantic panel discussion of "Rehabilitation in Small Communities" will be one of the highlights of the annual meeting of the Ontario Medical Association, to be held May 25-29 in the Royal York Hotel ,Toronto.

A panel of five doctors, represent ing the O.M.A. Section on Physical Medicine and Rehabilitation will participate in the discussion by telephone, with a similar panel representing the Edinburgh division of the British Medical Association.

Some 2,000 O.M.A. members and visiting physicians from other provinces and the United States are expected to register during the week-long convention. The first two days will be devoted to closed business sessions of O.M.A. Council and the remaining three days to scientific sessions and meetings of 24 specialty sections. t will be the 84th annual meeting of the Association, a voluntary organization with a membership of more than 7,000 physicians.

A discussion of summer health problems will open the scientific sessions. Common problems such as insect bites, snake bites, rabies, tetanus, the sun, insecticide poisoning and diving accidents, will be discussed by experts under the chairmanship of Dr. Hagar Hethrington of Toronto. In the afternoon, six physicians will discuss the management of various causes of headaches. Dr. Ray F. Farquharson of Toronto will be chairman.

The second day of scientific sessions will be devoted to discussion of cytology, the biological structure of cells, under the chairmanship of Dr. E. A. Linell of Toronto. Following a panel discussion, Dr. Murray L. Barr, professor of microscopic anatomy at the University of Western Ontario, and Dr. Irene Uchida director of the department of medical genetics at the Children's Hospital in Winnipeg, will speak.

The final scientific sessions, under the chairmanship of Dr. Irwin Hilliard of Toronto, will deal with paediatric problems such as dysponea, convulsions, food intolerance, and drug-induced deformities and the use of antibiotics.

Luncheon speakers during the week will include Dr. W. W. Wigle of Don Mills, president of the Canadian Medical Association and a past president of the O.M.A.; Dr. R. D. Atkinson of Waterloo, retiring O.M.A. president; S. N. Conder, general manager of the Canadian Pharmaceutical Manufacturers' Association, and Rabbi W. G. Plaut of Holy Blossom Temple, Toronto.

A program for doctors' wives has been arranged by Mrs. A. D. McKelvey of Toronto, program convenor, and Mrs. R. S. Duggan of St. Davids, retiring president of the Women's Auxiliary to the O.M.A.

JIM HENDERSON RECOGNITION DINERN HELD

A lifetime of service to his community and to agriculture from the local to the national level by James R. Henderson of Kingston was recognized at a Jim Henderson Recognition Dinner held May 7 at Elginburg Public School.

Hon. Harry Hays, Minister of Agriculture, who was unable to be present because the estimates for his Department were being discussed in the House, spoke to the 400 guests present through a telephone loudspeaker hook-up. He praised Mr. Henderson's contribution to his community and to the agricultural industry as a whole. In referring to his internationally famous Strathaven Holstein herd, Mr. Hays noted that bloodlines from this herd had enriched the cattle in more than twenty countries around the world.

G. M. Clemons, Secretary-Manager of the Holstein-Friesian Association of Canada, while congratulating Mr. Henderson on the excellent cattle that he had bred over the years, his prowess as a judge, felt that his greatest contribution had been made in the councils of the Holstein-Friesian Association of Canada, of which he was President in 1942. He had sound judgment and in making decisions on Association affairs, did so in relation to the greatest good for the breed and its members rather than from his own personal standpoint.

Mr. Henderson has been a member of the Holstein-Friesian Association of Canada for 50 years, was a Director for 15 years, has been a Director of the Frontenac County Holstein Club for 35 years. He was President of the International Plowing Match in 1939 when the match was held in Brockville, assisted in the organization of the Frontenac Soil and Crop Improvement Association 25 years ago and was the first President of the Frontenac Federation of Agriculture in 1940.

Mr. Henderson also served his local community well having been a member of the Kingston Township School Board for 22 years and Chairman for 15 years. The Elginburg Public School in which the dinner was held was one of eleven similar schools built while he was Chairman.

Other speakers at the dinner included: Jack Patterson, Kingston; Les Wilmot, Kingston; Ralph Thomson, Joyceville; Norman Bracken, Harrowsmith; Briden Clark, Kingston; Grant Smith, Brockville; and Everett Biggs, Ontario Deputy Minister of Agriculture, representing the Minister, W. A. Stewart.



LAWN-BOY BEST POWER MOWER BUY

- Finger-Tip Start . . . world's easiest
- Exclusive clog-proof grasscatcher
- Ultra-Light Magnesium construction
- 2 Cutting Speeds
- Oversize Muffler . . . quietest mower of all
- 3 hp. engine
- 2 year Warranty

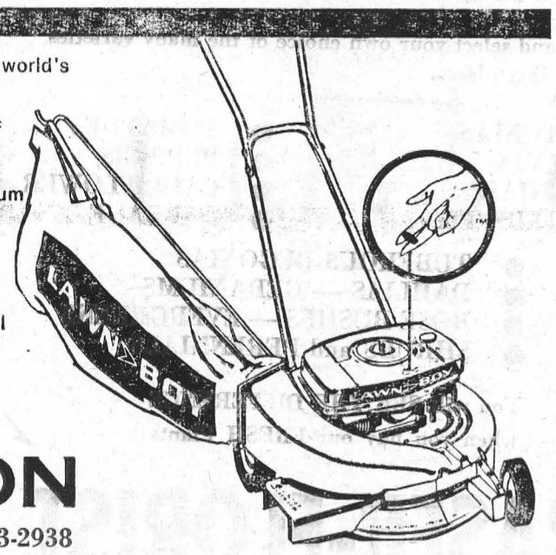

R. S. HOPE & SON

Morrisburg Phone KI. 3-2938

TRADE 'N' TRAVEL TIME!

at your Chevrolet-Oldsmobile Dealer's Now!

8 GREAT NAMES TO CHOOSE FROM!

- The greatest choice of models!
- A complete range of colors, options and accessories!
- Immediate delivery on most models!
- The best price for your trade-in!

Yes sir, Trade 'n' Travel Time is here . . . springtime, open road time, go-out-and-have-yourself-a-ball time. It's the time when your Chevrolet-Oldsmobile dealer offers top dollar for your trade-in, because he needs good used cars. And he's giving immediate delivery on most new cars. If that isn't reason enough to visit your Chev-Olds dealer during Trade 'n' Travel Time, just take a look at the line-up below of the greatest car names in Canada. Best allowances! Best delivery! Best cars! Come in today!

DEAL NOW! TOP DOLLAR FOR YOUR TRADE-IN! IMMEDIATE DELIVERY ON MOST MODELS!

A GENERAL MOTORS VALUE

Be sure to see Bonanza on the CBC-TV network each Sunday. Check your local listing for channel and time. CX-764E

MARCELLUS MOTOR SALES LTD.

CORNER OF HIGHWAY NO. 2 and 31. MORRISBURG, ONTARIO

TRADE 'N' TRAVEL TIME

8 GREAT NAMES TO CHOOSE FROM

AT YOUR CHEVROLET · OLDSMOBILE DEALER'S COMPLETE AUTO CENTRE

New EBI building opened

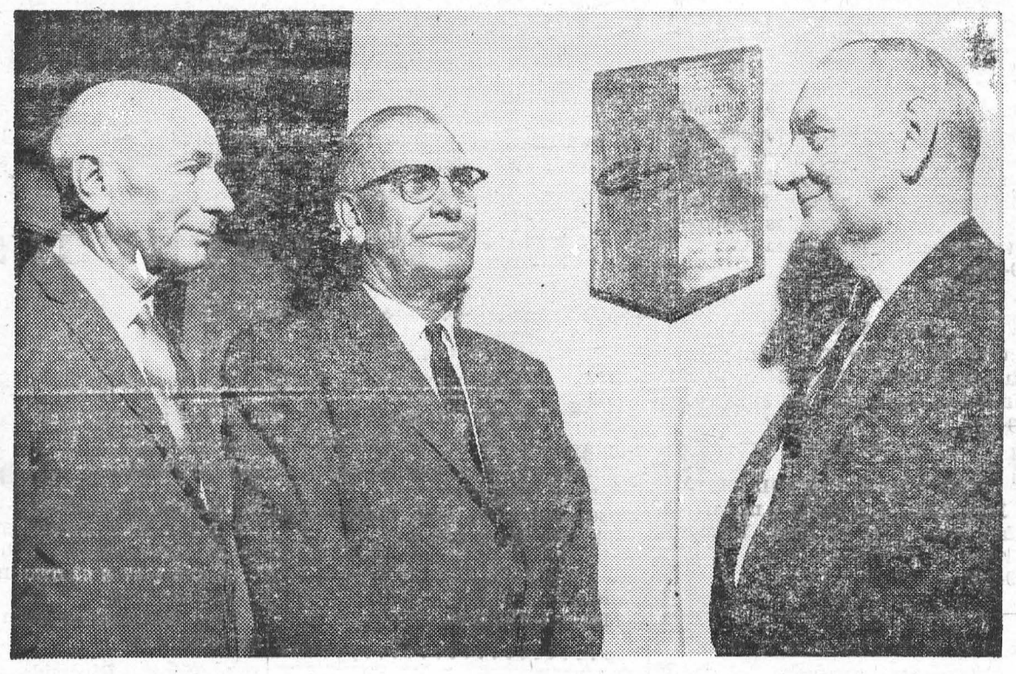

THE NEW $75,000 administration building, laboratories and barns at Eastern Breeders Incorporated, Kemptville, were officially opened on April 24 by R. H. GRAHAM, Live Stock Commissioner for Ontario. Above, in front of the plaque erected to commemorate the official opening, are, left to right, incoming EBI president, RUSSELL OSBORNE, Newcastle, Ontario; MR. GRAHAM, and C. A. CAMPBELL, Arnprior, past president.

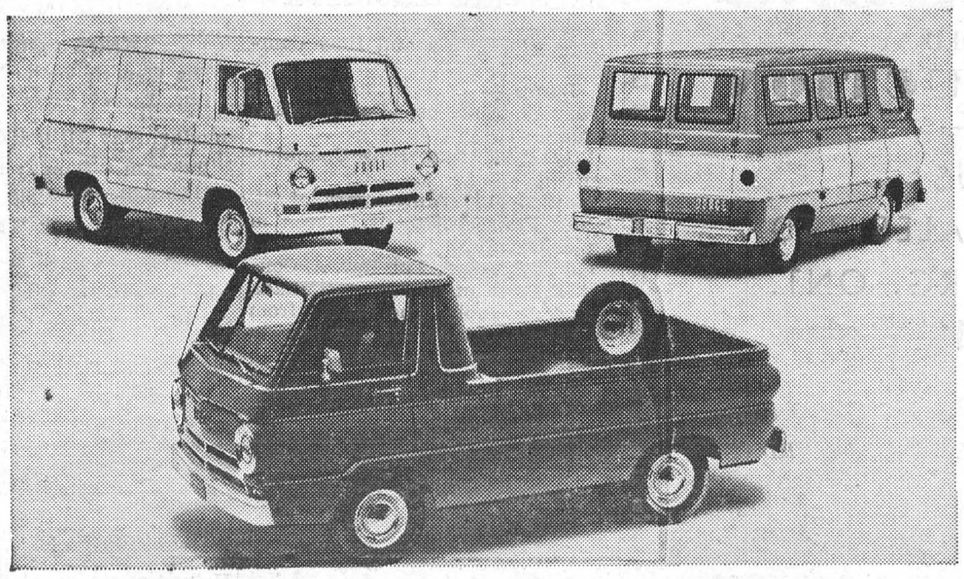

THREE FOR THE LOAD — There is something for everyone in these new compact trucks, latest in the long line of dependable Dodge and Fargo trucks from Chrysler Canada Ltd. Designed to haul anything from cabbages to kings, the economical van, attractive nine-passenger bus and rugged pickup are easy to handle, inexpensive to own and operate. The compacts have large capacities for their size—213 cubic feet in the van and bus. All are on a 90-inch wheelbase and provide a power option greater than that of any other compact.

ELECTRIC HEATING

is the only heating system that offers you all these important advantages:

flameless

clean

safe

quiet

a thermostat in every room

more living space

economy

Electric heating is one of the many comfort features of the famous Medallion all-electric homes. For full information, consult a qualified electric heating contractor or your Hydro.

MEDALLION ALL-ELECTRIC HOME — LIVE BETTER ELECTRICALLY

your hydro

850 HIGH SCHOOL STUDENTS VISIT ONT. AGR. SCHOOL AT KEMPTVILLE

The 11th annual invitation-to-visit the Kemptville Agricultural School brought 850 high school stu dents from Eastern Ontario during the week of May 4 to learn first hand of the facilities available here for instruction in agriculture, dairying and home economics.

Arriving by bus and car loads at 10:00 a.m. the students started the day by viewing an agricultural film in the auditorium, followed by a welcoming address from Principal A. M. Barr. The students were divided into groups and taken on conducted tours of the School buildings and campus where the instructors put on displays and demonstrations to show the content of the school curriculum.

After lunch the students visited the School farm, greenhouses, home economics and other laboratories. At three o'clock they assembled briefly before boarding their buses for the return journey.

Schools attending this year were: Iroquois H.S.; South Grenville District H.S., Prescott; Gananoque Secondary School; Arnprior District High School; North Dundas District H.S.; Casseman - Cambridge District H.S., Casselman; South Carleton H.S., Richmond; Morrisburg H.S.; Frontenac Secondary School, Collins Bay; Quinte Secondary School, Belleville; Belleville Collegiate Institute; Campbellford District H.S.; Denfrew District Collegiate Institute; Nepean H.S., Ottawa; High School of Commerce, Ottawa; Lisgar Collegiate Institute, Ottawa; Perth District Collegiate Institute; Sydenham H. S.; Carleton Place H.S.; Moira Secondary School, Belleville; Champlain H.S., Ottawa; Gloucester H .S., Ottawa; Almonte H. S.; Ernestown H.S., Odessa.

SAFETY RULES FOR THE FIRST LONG HOLIDAY WEEKEND

There's a long, sunny summer ahead and it would be a shame for any driver to let it end for him or his passengers on the seasons first long week end.

Some simple safety rules will see motorists through the Victoria Day holiday, Hon. Irwin Haskett, Ontario Minister of Transport suggested today.

"We don't know all the answers behind traffic accidents, but we know enough about the common causes to help drivers protect themselves and others", Mr. Haskett said.

Here are some holiday pointers:

1. Have the car carefully checked —especially brakes, steering, tires and all lights. You can't b ea safe driver in an unsafe auto.
2. If you are towing a boat or a trailer, make allowances in speed and manoeuvering. After a long winteer, you may be out of practice
3. Keep visibility crystal clear in front and behind.
4. Be alert. Even if you start wide awake, 250 miles will tire you.
5. Never trust the other driver. Expect him to do the unexpected.

ONTARIO

LAND

TO BE LEASED

PROPERTY FILE NO. K-0472

Approximately 50 acres of farm land, Lots 2 and 3, Concession 2, Township of Williamsburg, south of Highway No. 401, approximately 10 miles northeast of Morrisburg, Ontario.

PROPERTY FILE NO. K-0333 AND K-0843

Approximately 225 acres of farm land, Lots 2, 3 and 4, Concession 2, Township of Williamsburgh, north of Highway 401, approximately 7 miles east of Morrisburg, Ontario.

Fencing to be responsibility of the successful lessees.

Offers for leasing of these properties for the period of May 15, 1964 to November 1, 1964 will be received until 12:00 NOON, D.S.T. May 19, 1964.

Please address all offers to:—
Regional Services Manager,
Right-of-Way Division,
Department of Highways,
1082A Princess Street,
(Shopping Centre)
P. O. Box 516,
Kingston, Ontario.

Telephone 542-4961.

DEPARTMENT OF HIGHWAYS ONTARIO

HOLIDAY IN HISTORY



UPPER CANADA VILLAGE—Time: 1784-1867. Place: the shores of Lake St. Lawrence, near Morrisburg, Ontario. The pages of history come to life in this museum village where over 40 buildings, in mood and appearance, vividly recreate the past. Costumed women perform domestic tasks, the shiny stage coach rumbles along the King's Highway, the bateau, manned by colourful boatmen, wends its way along the canal. Open: May 16—October 15, daily.



OLD FORT HENRY—High atop a promontory near Kingston, Ontario, stands Fort Henry. As in its heyday, the Fort bristles with mounted cannon, while the officers' quarters are furnished in their former elegance. The famous Fort Henry Guard, dressed in dashing 1867 uniforms, display 19th century infantry and artillery drill. Every Wednesday evening through July and August, the Guard performs a special "Retreat" ceremony. Open: May 16—September 15, daily.

170 MILES OF PARKS—From Adolphustown, on the Bay of Quinte, to the Quebec border—6,000 acres of parkland for you to enjoy. Beautifully situated along historic shores, the 14 parks offer a variety of recreational facilities, including beaches, marinas, camping, picnic areas, trailer sites and riding. Open: May 16—October 15, daily.

THE ST. LAWRENCE PARKS COMMISSION
MORRISBURG, ONTARIO
Hon. John P. Robarts, Q.C., LL.D., Prime Minister of Ontario



CLASSIFIED

FOR SALE

CHOICE Top Soil. Also cinders for roadways.
Ball Construction,
KI. 3-2523. 18-21c

SENATOR DUNLOP Strawberry plants. $3 per hundred.
MRS. KENNETH BARKLEY,
Morrisburg, R. R. 1.
20p.

SINGER SLANT-O-MATIC SEWING MACHINE. Table Model. Brand new. Never been used.
Apply Box 414, Morrisburg, Ont.
20c.

GOOD QUALITY TOP SOIL—Free from stones. Gravel, Sand Fill, also Rotted Manure.
DARCY MERKLEY,
Iroquois, OL 2-4845.
20-27p.

MATTRESSES and BEDSPREADS. Double and Single Size. Apply
GOLDWYN DURANT,
Mariatown.
20p.

TO RENT

MODERN 2-BEDROOM on 5th St. Available June 1st. Apply
ALLEN FARLINGER,
KI 3-2272.
20c.

BUSINESS ANNOUNCEMENT

PAINTING AND PAPERHANGING. Call after 5.00 p.m.
CARL VanALLEN,
KI 3-3103.
20-21p.

PLANNING AN AUCTION SALE?

CALL THOMAS BARNHART

Licensed Auctioneer in DUNDAS COUNTY
13 YEARS EXPERIENCE
Morrisburg Phone KI 3-3087
19-22c.

JEFFREY CHRISTENSEN

CITIES SERVICE

HEATING OILS
PHONE KI. 3-2005
DAY OR NIGHT

HOWARD CAMPBELL & SONS
SEPTIC TANK SERVICE
- Pumping and Cleaning
- Industrial Liquid Waste Removal.

Prompt and Efficient Service
Reasonable Rats
PHONE DI 2-6105
LYN, ONT.

ANY BIKE RIDERS IN YOUR FAMILY??

You can help protect your youngsters by making sure they are familiar with traffic regulations and that their bikes are checked for mechanical safety.

BUT, no matter how careful they are, they could be hurt in a collision with a car. You might need financial help to patch up the injuries and get them back on their feet again.

This help is one of the little extras you can get when you get your automobile insurance from CIA.

Why not ask a CIA representative to tell you about this and other special protection available to CIA automobile policyholders.

JUNIOR R. D. CASSELL
Phone KI 3-2075
Box 543, Morrisburg, Ont.

CIA Co-operators Insurance Association

Non-farm fire insurance

NOTICE

LAWNS MOWED, Big or Small. Prompt service.
BOB GALE,
KI 3-2366,
Morrisburg, Ont.
19-21c.

FLOYD FISHER

REAL ESTATE BROKER

MORRISBURG ONTARIO

INGLESIDE — A 6 room Ranch Type Brick Bungalow, in lovely condition. Finished basement with powder room, 4 pc. bathroom, attached garage, patio off dining room, access by French doors, nicely landscaped, many extras. Asking $17,500.

7-ROOM FRAME HOUSE—East of Morrisburg, near the future Park Road interchange. House in good repair on one-half acre of excellent garden soil. Asking $3,500

221 ACRE FARM—160 acres good work land. House modernized with bathroom, oil furnace, hardwood floors. Well kept barns have stable with steel stanchions and buckets for 33 head plus box stalls, new milk house, on a paved road two and one-half miles from town. 50 head of Holsteins, full line of machinery. Asking $37,000, complete or bare farm can be purchased at $17,000.

NEAR INGLESIDE — A 100 Acre Farm with 83 acres workable, balance pasture and bush. Solid 7-room house. Good sized barn with stanchions and buckets for 28 head. This well located farm can be purchased for $8,500 with good terms.

BUILDING LOTS — In Orchard Park Estates, west side of Morrisburg. There are some excellent locations in this well-planned subdivision.

PHONES:

Office KI. 3-2044
Residence KI. 3-2355

BILL MEABRY Ph. KE 4-2119

BUILDING A REC ROOM?
MAKE YOUR HOME COMPLETE WITH
ELECTRIC HEAT
SAFE, CLEAN, FLAMELESS
Contact Your Nearest Electrical Contractor For Information

TAXI CASSEL'S

PROMPT
24-HOUR SERVICE
KI 3-2062
Morrisburg —:— Ont.

BINGO!

ST. MARY'S HALL
MORRISBURG
EVERY TUESDAY
8:00 P. M. SHARP
- 15 REGULAR GAMES
- SPECIAL GAMES
- JACKPOT GAME

NEXT WEEK'S JACKPOT $115.00

ADM. TWO CARDS $1.00

- COMING EVENTS -

PIKE DERBY MAY 23-24

The Morrisburg Fish and Game Club will hold a Pike Derby May 23rd and 24th for Club Members only. Weigh-in station will be located at Hoasic Creek. Open hours will be as follows: May 23rd: 10 a.m. till 12 noon and 6.30 p.m. till 8 p.m. May 24th: 10 a.m. till 12 noon and 6.3 p.m. till 7.30 p.m. An entry fee of 50c will be charged. Entry fee tickets are available from Donald "Joe" Magee, John Jones, or Ray Dowe. CASH PRIZES
20c.

* * *

MORRISBURG GOLF CLUB OFFICIAL OPENING FOR THE SEASON
MAY 18th, 1 P.M.
Golf, Bridge and Dinner
ALL MEMBERS WELCOME
20p.

BUFFET AND DANCE

Crysler Park Restaurant, Saturday, May 16th, 1964. Reception 7:00 to 11:30 p.m.; Buffet 8:00 to 9:00 p.m. Music by Jimmy Thompson. Tickets $5.00 per person. Sponsored by the Grenville-Dundas Progressive Conservative Association.
19-20c.

* * *

TEA AND SALE

C.G.I.T. Spring Tea and Bake Sale. Saturday May 16th, 1964, United Church, 2-5 p.m. Tickets 35c
19-20c.

* * *

RUMMAGE AND FOOD SALE

May 29th, 1 p.m.—8 p.m. in the Mall, sponsored by Knox Women's Club.
19-20c.

FIFTY A-1 RECONDITIONED
USED CARS AND TRUCKS
WILL BE SOLD AT
PUBLIC AUCTION
—AT—
MARCELLUS. MOTOR SALES LTD. MORRISBURG, ONT.
SATURDAY, MAY 16TH
STARTING AT 2:30 P.M.
IF WEATHER IS UNFAVOURABLE, THE SALE WILL BE HELD THE FOLLOWING SATURDAY
FINANCING AVAILABLE ON SITE
* * *ALSO SELLING* * *
A FEW MODELS "AS IS"
CHARLES A. FARLINGER, Auctioneer.

First Showing:

SEE THE—

BEAUTIFUL NEW MAPLE LEAF TARTAN
Highland Queen and Aljean of Canada
KILTS.... $20.95; REVERSIBLE SKIRTS $19.95
REGULAR WOOLLEN SKIRTS $14.95
BIG SELECTION FOR TOURIST TRADE

LINEN SUMMER SLACKS, SKIRTS, BERMUDA SHORTS
CREASE RESISTANT, LOW PRICE. $6.50—$7.95

COLE OF CALIFORNIA SWIM SUITS
ONE & TWO-PIECE ..... $12.95 UP

LARGE SELECTION OF SUMMER PURSES

ALLISON IMPORT SHOPPE
PHONE KI 3-3132 MORRISBURG

REAL ESTATE

ALBERT GALE AGENCIES LTD.
MORRISBURG - - ONTARIO

HOTEL—Solid Brick, 40,000 gals., excellent condition, located in growing City. Terms arranged.

IROQUOIS, DUPLEX — each 2 bedrooms, kitchen, living room, bathroom, rents $135 monthly. Full price $13,500.

MORRISBURG, DUPLEX — solid brick, oil heated, rented, low taxes, small down payment. Full price $8,500.

MOTEL— 25 units, St. Lawrence River frontage, approx 9 acres of landscaped property, sand beach, excellent financial statement, $20,000 down.

STATELY SOLID BRICK, 4 bedrooms, 2 bathrooms, oil heat, lovely landscaped property, asking $16,000.

We have Commercial Property at 401 and No. 2 Highway

IROQUOIS AREA—4 bedroom home on ½ acre of property, oil heat, 3 pc. bathroom, $8,000, small down payment.

SERVICE STATION AND COTTAGES — plus 3 bedroom home, excellent business, owner must sell, $15,000 down.

Members of the Multiple Listing Services, Ottnwa, Kingston and Central St. Lawrence Boards

MORRISBURG PHONE: KI 3-2898
CORNWALL PHONE: WE 2-3205
IROQUOIS PHONE OL 2-4296
OR WRITE P. O. BOX 397, MORRISBURG

ELMA

Mr. and Mrs. Melvin Dillabough returned home last week from a motor trip to the Western United States and Mexico.

Grant Raney, of Toronto, was a recent guest of Mr. and Mrs. Egerton Barkley and family.

r. and Mrs. Leroy Hutt and Lorraine and Miss Ann Casselman of Chesterville and Mr. Gary Dillabough of Ottawa were the supper guests of Mr. and Mrs. Don Dillabough on Mother's Day.

Miss Hazel Robinson, Ottawa was a recent guest of Mr. and Mrs. Bert Casselman and family.

Mrs. Ellis Casselman, Cornwall, visited Mr. and Mrs. Melvin Dillabough during the week end.

IN THE CHURCHES

ST. MARY'S CATHOLIC CHURCH
MORRISBURG

Sunday—
Masses at 8 a.m. and 11 a.m.
Saturday Evening—
7.30—Devotions and Confessions.
Week Day Mass 8.00 a.m.

ST. CECILIA'S, IROQUOIS—
Sunday—
Mass at 9.30 a.m.

ST. LAWRENCE EVAN. LUTHERAN PARISH

PENTECOST—
St. Paul's—
10 a.m.—The Service.
11 a.m.—Bible Church School.
Confirmation Service.
May 24—Trinity and Holy Communion.
St. John's —
May 17, Pentecost—Confirmation Sunday.
May 24—Trinity, Holy Communion.
May 31—180 Anniversary of St. John's First Protestant Church in Upper Canada.
Guest Speaker: The Rev. A. Conrad, B.A., Dean of Eastern Canada Synod Assembly. The Choir from St. Peter's, Ottawa will also be present, with special Anthems.

EVERYONE ALWAYS WELCOME

LAKESHORE DRIVE UNITED CHURCH
Morrisburg

Rev. W. J. March, M.A., D.Th., Minister
Mrs. Geo. Smith, Organist-Director
Morning Worship at 11:00 o'clock.

ST. JAMES ANGLICAN CHURCH
Rev. Cyril W. Earle, L. Th. - Rector
PENTECOST
WHITSUNDA—

St. James, Morrisburg—
8 a.m.—Holy Communion.
9.45 a.m.—Sunday School.
11 a.m.—Holy Communion.
No Evensong.
Holy Communion each Thursday at 10:00 a.m.

Holy Trinity, Riverside—
9.30 a.m.—Holy Communion.
9.30 a.m.—Sunday School.

THE PRESBYTERIAN CHURCH IN CANADA
KNOX CHURCH
"The Church With The Chimes"
Rev. Everett Hawkes, Minister

Sunday, May 17th, 1964—
9.45 a.m —Sunday School.
11.00 a.m.—Morning Worship.

VISITORS ARE WELCOMED

MORRISBURG PENTECOSTAL CHURCH .
LAKESHORE DRIVE
Pastor: Rev. J. Gregory
KI. 3-2968 P. O. Box 251
Sunday, May 17th, 1964—
9.45 a.m.—Sunday School
For all ages.
11 a.m. and 7.30 p.m.— Special Services. Speaker: Rev. Robert Hollingsworth, outstanding Coloured Preacher, singing, playing and preaeching the Gospel.
PLAN TO ATTEND!
Thursday, May 21—
8 p.m.—Young Peoples.

WARM WELCOME TO ALL

- CHECK WITH

STYLES & McINTOSH
AT IROQUOIS
—for—
- USED TV's, Washers, etc.
- NEW Electrohome and General Electric TV, HI-FI, and Appliances.
- NEW Lawn Mowers and Repairs.
- Record Bar.

W. E. FITZSIMMONS

AMBULANCE AND FUNERAL SERVICE

IROQUOIS

ESTABLISHED 1924
SERVICE IS OUR MOTTO
OL. 2-4452 or OL. 2-4577

J. J. CHRISTENSEN

GARDEN CENTRE

CHOICE FRESH JUNIPERS
EVERYBODY'S FAVORITE — ALSO
A FEW DECIDUOUS TREES LEFT

LAWN SEED — PEAT MOSS
BONE MEAL — PLANT FOOD

FREE DELIVERY PHONE KI 3-2005