The Morrisburg Leader

LXXXVI, NO. 46. MORRISBURG, ONTARIO, FRIDAY, NOVEMBER 12th, 1948. $2.00 PER YEAR; SINGLE COPIES, 5c

Former Morrisburg Child Dies of Menengitis

The many friends in Morrisburg, of Mr. and Mrs. Claude Paquette, for some years residents here while Mr. Paquette was the local representative for Christies, were distressed to hear of the sudden death of their young son, Claude James, age seven, which occurred in an Ottawa hospital early Wednesday morning. The little boy, who during his residence here, was very popular with his young friends, was stricken on Tuesday with an attack of menengitis.

Born in Ottawa, he was a first year student at St. Aloysius Separate School. Surviving besides his parents are three brothers, Carroll, Richard and Kenneth.

The funeral was from the Whelan Funeral Home, Thursday at 8.45 a.m. to St. Patrick's Church, Ottawa, for requiem high mass at 9 o'clock. Interment was in Notre Dame cemetery

WARWICK—BURLING
(Intended for last week)

The marriage of Iris Doreen, daughter of Mr. and Mrs. Fred J. Burling, to Robert Arthur Warwick, son of the late R. E. Warwick and of Mrs. Warwick of Toronto, took place Saturday afternoon at four o'clock in St. James Church. Rev. G. O. Davies officiated. The church was decorated with bronze baby mums. Miss Eva Cassell played the wedding music, and during the signing of the register, Miss Shirley Cassell sang "O Promise Me".

The bride, who was given in marriage by her father, wore a gown of white faconne crepe over moire taffeta, made princess style with sweetheart neck and long sleeves with points over the hands. The skirt extended into a long train. Her floor-length veil of white silk nylon net was held by a tiara of white seed pearls. She carried a cascade boquet of red roses and white baby mums.

The bride was attended by her sister, Mrs. Edward Casselman as matron of honor and by Mrs. Carl Daw as bridesmaid. Their gowns of taffeta were fashioned similarly the matron of honor wearing black with a pale blue top and the bridesmaid black with pink top. Both wore halo hats with waist length veils and matching accessories. The matron of honor carried pink mums and the bridesmaid blue baby mums.

B. Thurston of Ottawa was best man and the ushers were Carl Daw and Merle Philpott, also of Ottawa.

After the ceremony, a reception for 125 guests was held in St. James Hall.

Mrs. urling, the bride's mother, received the guests. She wore a dress of pale blue wool crepe with blue accessories. She was assisted by the groom's mother, Mrs. Warwick, who wore a gown of mulberry wool crepe

Mr. and Mrs. Warwick left later for a motor trip to Toronto and Niagara Falls. Going away the bride wore an Oxford grey tailored suit with paddy green accessories and a corsage of red roses.

On their return they will reside in Ottawa.

JOHN T. HACKETT, K. C. CANADIAN CLUB HEARS

The guest speaker at the final meeting of the Morrisburg and District Canadian Club, was John T. Hackett, K.C., D.C.L., LL.D., MP, of Montreal

Due to inclement weather the meeting was possibly not so well attended as usual, but those who did attend were unanimous in their praise of Mr. Hackett's fine address on the subject "Canada Grows Up".

In his address, Mr. Hackett traced the growth of a national spirit in Canada since American Revolutionary days. Among the first to breathe the beginnings of a national spirit, he said, were D'Arcy McGee and Sir John A. Macdonald. As a result of the campaigning of these two great statesmen, there grew up a spirit, which ultimately resulted in Confederation 1867.

The speaker followed the development of the national spirit, through the perilous days following Confederation, through the Boer War, both World Wars, and the years since.

Introduced by President Lamont, who also thanked the ladies of Knox Presbyterian Church for the fine dinner provided, the speaker was thanked by Vice President W. J. Cass of Winchester.

Immediately following the supper meeting, the annual meeting of the Club, was held in the Agricultural Office. The following officers were elected for the coming year.

Pres., W. J. Cass, K. C., Winchester; vice pres., Dr. W. C. Davy of Morrisburg; secretary, J. H. Johnston

(Continued on page 4)

Women's Institute

The regular monthly meeting of the Women's Institute was held at the Agricultural Office on Thursday evening, November 11th. The vice-president, Mrs. Hubert Casselman, presided. Fifty members responded to the roll call, by showing a picture of themselves, taken between years 1—20.

The meeting opened with the Institute Ode, followed by the Mary Stewart Collect. A short poem was read by Mrs. Hubert Casselman, followed by two minutes silence in honour of our war dead. The Lord's Prayer was repeated in unison, and a hymn "O od, Our Help in Ages Past", was sung.

Miss Ross and Capt. Jamison from the Salvation Army in Cornwall were present and asked that the Institute put on a canvass for them this fall. It was decided to do this. Miss Dillen reported that invitations had been sent out to 9 branches of the Institute in the surrounding district to the At Home on November 24. It was decided to have an exchange of Xmas gifts as usual at the December meeting.

Mrs. Hummell reported on a meeting of the Recreattion Commission.

Mrs. Kinkaid then took charge of the meeting. Her topic was Historical Research. Papers were read by Mrs. Salmon, Mrs. Lorne Casselman; Mrs. Lee Casselman and Mrs. Kinkaid.

Miss Marilyn Craig delighted the audience with two solos. A very interesting and amusing debate was then put on: "Resolved that the Horse and Buggy Days Were Better than the Days of the Automobile".

Mrs. Baker, Mrs. Mullin and Mrs. Frank Hummell were for the affirmative side and Mrs. Ray Coligan, Mrs. Dillabough and Mrs. Chas. Hummell for the automobile days. The judges decided in favor of the ladies on the side of the horse and buggy days. Mrs. Clinton Casselman gave a brief outline of the Battle of Crysiers Farm, mentioning that it had been fought just 135 years ago today.

Delightful refreshments were then served and the meeting brought to a close by singing the National Anthem.

18 Prize Holsteins Electrocuted

A freak electrical accident Wednesday night killed 18 head of purebred Holstein cattle on W. J. Fawcett's farm four miles from Winchester.

A heavy power line had come in contact with the water supply line in the cattle's stalls, and they were electrocuted as they drank. Mr. Fawcett estimated his loss at $15,000. Several of the cattle were prize winners at district fairs and at the Ottawa Winter Fair. Mr. Fawcett is one of the leading Holstein breeders in Canada.

When Mr. Fawcett went to the barn Thursday morning he found the 18 head of cattle dead in their stanchions. Subsequent investigation disclosed a power line had contacted the water supply line. As the cattle drank during the night they were electrocuted.

DUNDAS CHEESE MEN RE-ELECT C. E. HARKNESS

For the 11th consecutive year, Mr. Charles E. Harkness, Matilda Township farmer, was re-elected president of the Dundas County Cheese Producers' Association at the annual meeting held in the Orange Hall at Winchester.

Re-elected treasurer was Harry Williams of South Mountain. His financial report showed a balance of more than $500.

Byron Martin of Hallville, was elected vice-president while the following were named directors. Arnold Gilroy, South Mountain; Dwight Merkley and Cephas Smyth, Iroquois William Lane, Williamsburg; Oscar Becksted, Elma; Elburn McIntosh of Winchester Springs; Shaler Heagle, Aultsville; Roy Fetterly and John Barrett, Winchester.

J. Frank Beckstead

It was with deep regret that his many friends throughout the district learned of the death on Saturday last of a very well known and highly respected resident of the district in the person of J. Frank Beckstead, of Mariatown, following a lengthy illness.

Born in Williamsburg Township in 1867, he was a son of the late Ralph Beckstead and his wife, Hester Saddlemire. After attending the schools in his native township he farmed successfully until 1921, when he retired and moved to Mariatown. In 1888 he married Miss Annie Saddlemire, of Williamsburg Township who survives. A member of the Presbyterian Church, he was a regular attendant until his ill health prevented it.

Surviving besides his wife, are one sister, Mrs. Mackenzie Seeley of Irena; two brothers, Allan and John Beckstead of Morrisburg.

Funeral services, in charge of Rev. H. P. Maitland of Knox Church, were held at his late residence in Mariatown on Monday afternoon. Bearers were: Robt. Merkley, Frank Stewart. Thos. Fraser, Frank Barkley, Amon McConnell, Howard Saddlemire, Kenneth Beckstead.

Interment was in Mount Pleasant cemetery.

Among those from a distance attending the funeral were: Mrs. Greta Warring, Cornwall; Mrs. W. Robertson and Mrs. M. Muir, Cornwall; Mrs. Margaret Barkley and son Frank and Mrs. Sadie Dawley, Winchester; Fred Beckstead, Mrs. Mackenzie Seeley, Rowena; Mrs. Chas. Fisher, Iroquois; Mr. and Mrs. Geo. Casselman, Inkerman; Mrs. Basil Glover, Haddo

Nomination Meeting

VILLAGE OF MORRISBURG

Notice is hereby given that a meeting of the Electors of the Village of Morrisburg, will be held in the Armories Barracks on Friday the 26th day of November 1948 between the hours of 7 and 8 o'clock .m. to nominate candidates for the office of Reeve, Councillors, Hydro Commissioner and School Trustees. If more Candidates qualify than are required to fill the different Offices, Polls will be opened at 9 o'clock, Monday the 6th day of December 1948 in places as follows:

(1) East Polling Division at the Cameo Theatre,

(2) Centre Polling Division at the Curling Rink.

(3) West Polling Division, Herbert Reddick home.

DATED at Morrisburg this 8th day of November 1948.

H. R. SCHELL,
Village Clerk.

46-7c.

AGENT WANTED

COCKSHUTT PLOW COMPANY require an agent to cover Morrisburg and District. GOOD QUOTA of all kinds of Farm Machinery to Right Man. All applications strictly confidential. Apply

COCKSHUTT PLOW COMPANY, SMITHS FALLS

UEFB MOBILIZES TO GIVE BRITAIN STRENGTH

. . . IN COLD WAR TO WIN THE PEACE

REASON FOR UEFB

By centralizing buying and transportation, including delivery at destination, substantial savings can be effected. The scattered efforts of many can be channelled into an efficient single stream of relief, without a loss of individuality as to persons, groups or organizations.

MORE AID PER DOLLAR

For example: the cost of placing a ready packaged 10 lb. parcel in the hands of a recipient in Britain, exclusive of content purchase price, is approximately $2.50 at present, whereas through UEFB concessions the comparable cost would be 57c to 79c. This economy does not include the very substantial saving which bulk purchasing effects.

The gallant people of Britain are suffering today because they are determined to win the cold war. They are the only nation in Europe fighting with body and mind to vanquish the spectre that haunts the Old World.

Their health is being weakened, their efficiency impaired, by the tremendous restrictions they have imposed upon themselves. They stand in danger of being defeated by undernourishment.

Why? Because Britain imports four-fifths less goods than before the war, yet exports more than half as much again as in 1939.

UEFB offers the best means of making *your* aid to Britain effective *now*.

UEFB is a voluntary organization set up to collect, forward and distribute aid to the undernourished people of Britain. UEFB purchases supplies in bulk. The British Government supplies free transportation. The UEFB British Advisory Council assures that your dollars will buy what is most needed for those who need it the most.

Although UEFB cannot at present handle used clothing, arrangements are being made to do so early next year.

Says the British Ministry of Food:

". . . we are living on marginal nutritional standards, and there is cause for anxiety lest this should be having adverse effects on physique and health . . . Everything you can send us is wanted and urgently wanted."

If the British people go under, YOU and all of us, will feel the effects. We need a strong Britain to help fight the cold war. Give generously to UEFB—TODAY.

GIVE BRITAIN STRENGTH!

Send your cash donation to your Provincial headquarters. It is deductible from taxable income.

UNITED EMERGENCY FUND FOR BRITAIN

PROVINCIAL COMMITTEE CHAIRMEN

Prince Edward Island
Major David Mathieson, M.L.A.,
Heartz Bldg.,
76 Great George St.,
Charlottetown.

Nova Scotia
John C. MacKeen, Esq.,
Province House, Halifax.

New Brunswick
Hon. Dr. C. H. Blakeny,
Moncton.

Quebec
Arthur Randles, Esq.,
C.B.E., M.S.M.,
Lt.-Col. J. Lucien Dansereau,
Room 412, 266 St. James St. W.,
Montreal.

Ontario
Charles E. Rea, Esq., M.P.P.,
Room 404, 11 King Street W.,
Toronto.

Manitoba
Mr. G. H. Aikins, K.C., D.S.O.,
National Director,
Chairman pro tem,
605 Paris Bldg., Winnipeg.

Saskatchewan
Hon. Mr. Justice P. H. Gordon.
Mrs. J. Hargreaves,
Provincial Organizer,
Wascana Hotel, Regina.

Northern Alberta
Hon. A. J. Hooke,
107th St. and Jasper Ave.,
Edmonton.

Southern Alberta
D. A. Hansen, Esq.,
309-7th Ave. West, Calgary.

British Columbia
F. C. Sweet, Esq.,
555 Howe Street, Vancouver.

National Chairman
Sir Ellsworth Flavelle, Bt.

Chairman Executive Committee
Lady Eaton.

British Advisory Council
Princess Alice, Countess of Athlone, President,
The Countess Mountbatten of Burma, Chairman.

Offices:—
37 Hill Street, London W1.
139½ Sparks Street, Ottawa.
11 King Street West, Toronto.

29-8

UNITED EMERGENCY FUND FOR BRITAIN
Give Britain Strength!

Contact your Provincial Committee for further details. Give your fullest support to the National Campaign November 14 to December 5, to raise a large sum of cash to aid British men, women and children. Watch the papers for further announcements.

WEEGAR'S
Week-end Specials

McLaren's
MINUTE TAPIOCA, 8 oz. .. 20c

McLaren's
SUGAR AND CINNAMON MIX for CINNAMONT TOAST 15c

McLaren's
MAYONNAISE, 8 oz. 27c

McLaren's
GREEN CHERRIES, 6 oz. .. 35c

SPECIAL



2 POUND PACKAGE 33c

Horne's
PURE HONEY with tumbler . 35c

McLaren's
JELLY POWDERS, 6 flavours 10c

McLaren's
Pure PUMPKIN PIE SPICE.. 13c

SPECIAL



Shirriff's
ORANGE
MARMALADE
4 lb. tin 79c

YOUR WEEK-END SMILE

Father: "I see by the gasoline tank that you did not get very far last night".

Son: "Well, Dad, I'm not complaining."

Dr. Ballard's
MEATIES, 1 lb. bag 17c

Niblets
CORN 20c

SPECIAL

JELLO
7 FLAVORS
3 Pkgs. 29c



Five Roses
FLOUR, 24 lb. bag $1.39

Silver Swan
SERVIETTES, 70's, pkg. .. 15c

SPECIAL



PUFFED WHEAT
SPARKIES
4 oz. 10c

Fels Naptha
SOAP ..... 2 for 29c

SUNLIGHT SOAP ... 2 for 29c

THESE PRICES EFFECTIVE TILL MONDAY, NOV. 15, INCLUSIVE

Weegar's

"THE BEST ALWAYS"
Phone 75
We deliver orders over $2.00



New Sort of Court Reporter—For the first time in Canada, evidence in a court case at Galt, Ontario, was mechanically recorded by the mechanical device seen on the desk above. A. W. A. White (left) is seen testifying before Magistrate R. J. Polson. The words are recorded on magnetized tape and may be played back at any time. It is thought that such devices may someday replace court reporters who take evidence in shorthand and later transcribe it.

SPORTS &c

by A SIXBIT CRITIC

Maybe we are only imagining things, but it seems to us there has been more beefing over the quality—or lack of same—of our football refereeing than ever before. Whether or not all this squawking is justified it is not for us to say, it being possible to cover personally only a small percentage of the games played; but we have seen a few specimens of whistle-tooting that seemed to be more than a bit off the beam.

* * *

Biggest trouble regarding modern officals, it appears to us, is that they either aren't vested with sufficient authority, or else haven't a sufficient sense of that authority. One of the best referees we ever watched, in either football, hockey or the boxing ring, was the late Lou Marsh.

* * *

There's no doubt that Lou made mistakes in his officiating—lots of them, as he'd have been first to admit. But when Marsh was doing his stuff there never was the slightest doubt—among athletes, coaches, managers or spectators—about who was boss. He called them as he saw them—called them without any hesitation—and made his decisions stick. * * *

In other words Lou acted more like some of these high-class baseball umpires, who go into the game knowing that they have supreme authority — and also, something which is even more important, the knowledge that such authority will be backed up to the limit by the top brass. A good example of what we mean was seen in the recent World Series when it looked very much as though Umpire Stewart miss-called one against Cleveland on an attempted pick-off play at second base. The Indians were undoubtedly were very hot and bothered over the matter, possibly rightly so.

But when the game was over, and there was speculation as to whether or not they would protest on the grounds of what the moving pictures showed, Lou Beaudreau settled it all in just a few words. "The umps said the man was safe, so that's what he was.

* * *

Getting back to the matter of football refereeing, it seems to us as if some of the officials are just a bit slow in using their whistles on line plays. As long as a ball carrier is struggling to advance the pigskin a few more inches, it's only natural for opposing linemen to try and stop that forward movement.

* * *

And so we have those pile-up plays, which result in so many injuries, some of them serious and practically all of them unnecessary. A referee of the Lou Marsh type would call all the players together, before the start of a game, and address them something like as follows;

* * *

"The second I see that the forward motion of the ball has been stopped I'm going to blow this whistle—and any man I notice piling-on after it sounds will get a nice rest in the hoose-gow promptly." Then we think he would have added, "But the same thing goes for you ball-carriers as well; and if I catch any of you trying to wiggle along the ground, or take an extra step or so after the whistle, will go off, pronto."

* * *

That wouldn't have been the exact language Marsh would have used. His verbiage would have been a lot more pointed and less printable, no doubt. But he'd have got the general idea across, and made those decisions stick — and any coach trying to tell him, perhaps, that there wasn't any such rule in the book, would have been told to head for the sidelines and stay there, where he belonged.

* * *

The coach would have gone—and stayed there. For the same Mr. Marsh could be a very rough and tough customer on occasion, and didn't back up from anybody, no matter how big and rugged. As already stated, we saw him make many decisions which we personally couldn't agree with, and which we argued with him about when the game or fight was over.

* * *

But in all the events we saw him handle—hundreds and hundreds of them—we never had any misgivings about who was in charge, which was a decided contrast with some of the whistle-tooters of modern days, too many of whom act as though their chief interest was in trying to please both sides, and who allow far too much argument, especially on the part of coaches and managers.

* * *

In fact, our idea of the ideal sports setup would be to pass a rule stating that all managers, coaches and team-owners shall from now on be permitted to watch any game in which their team is taking part only by means of television.



Works for Reds — Dr. Kurt Fisher, chief of the Interior Department in Germany's Soviet Zone, heads the drive to organize a huge Russian-trained "police force" in Eastern Germany. The force, estimated at up to 400,000 Germans, many of them recently released Russian-trained prisoners of war, is seen as a "Trojan horse" army that would maintain Moscow's domination in the event Big Four occupation troops are withdrawn.

Canada's Reds Go Underground

Canada's Communists are going back underground. Those who know about their activities say that at least three quarters of their work and at least the same proportion of their members have always tried to remain hidden and secret.

But now Communist policy has changed. No longer are they making public the names of members elected to regional and other committees, boards, etc. Top level Communists and LPP political candidates will continue to operate, at least to some degree, in public. But the order has gone out for secrecy for all the others.

What is the reason? Is Moscow ordering its Fifth Column into position for wartime service? Is there fear that the party will again be outlawed soon?

Whatever the reason, Canadians of every rank have been guilty of helping the Communists because they fail to recognize the seriousness and scope of the Communist menace in this country. There's no music sweeter to Communist ears than the oft-heard comment from people who should know better: "All this stuff about the Reds is mostly talk, just scare stuff."

Canadians would never talk that way if they knew what is actually going on in the Communist party.

The Financial Post has for months been exposing Red activities in key industries where strikes and other forms of disruption could paralyze this country at the moment Moscow wanted it paralyzed.

Reading Communist publications available on hundreds of newsstands would be a useful treatment for those who "just don't believe it."

Live Longer And Like Life Better

Geriatrics is the branch of medical science which deals with the causes and postponements of growing old, and a top expert in this field has just issued a pamphlet entitled "Live Long and Like It." which says, in part;

"The 60-year-old-man of today is often far more vigorous than his father was at the same age. He is enjoying life and with zest and confidence looking forward to much more of it. Tomorrow promises even greater improvement."

He points out that this improvement depends on people, particularly those from 40 to 60, not leaving everything to luck and nature, and not waiting for sickness or pain to get medical guidance.

Geriatrics provides a series of complete physical examinations at the beginning of the "course", followed by a full health program to be carried out for six months or a year, and reviewed at the end of each period. Principal elements of the long-term geriatrics program are carefully prescribed exercise and diet.

Today a man of 60 may be as young, vigorous and vital as the average man of 40. On the other hand, he may represent the common picture of the man of 80, old, weak and miserable.

New Artificial Hand

A remarkable new artificial hand has been invented by J. H. Simpson, a young Irish architect. Quite apart from looking exceedingly life-like the hand functions with all the dexterity of its human counterpart.

Made of wood and metal, it has small rubber pads set on the inside of fingers and thumb, that the hand may grip firmly, and a larger pad of rubber-sponge placed on the palm. The controls are connected to a shoulder brace which enables the wearer, by an almost imperceptible shrug of his shoulder or back to grasp any object he wants, be it a spade or a magazine, a glass tumbler or a tennis ball.

The richest silver-lead deposits in the world are located at the Broken Hill Mines in Australia.

ISSUE 46 — 1948

Blood Collection Takes to the Air

To the pilot and crew of the Royal Canadian Air Force Dakota, dropping down out of the skies at Edmonton airport recently, it was simply the end of another routine flight. To the fifteen passengers, it was the conclusion of a brief adventure. To the Canadian Red Cross Society, the smooth landing marked the successful completion of the first airborn mission undertaken by a mobile collection team since the opening of the National Blood Transfusion Service.

On board the aircraft, fifteen members of the Red Cross Blood Transfusion Service, were returning from a blood donor clinc held in the sub-Arctic. They had completed a 1,200-mile trip to Yellowknife in th North West Territories, opening a new frontier in the never-ending quest for voluntary blood donors.

The flying mobile team had taken to the air two days previously with nearly 400 pounds of clinic equipment. The journey to Yellowknife took a spare four hours. North from the Alberta Border, the team was interested to see the rocky wastelands still white with winter and the great herds of caribou wandering over the frozen lakes and rivers.

Yet in scarcely more than an interval between meals, they had completed the link between the old and a new civilization — 620 air miles from Edmonton, just 210 miles south of the Arctic Circle.

In a day, 290 Yellowknife citizens contributed their blood at the improvised clinic in the district schoolhouse. Brief hours later the 290 pints of blood were unloaded at Edmonton, rushed to the Depot, tested, recorded and refrigerated, ready to meet the instant need of any hospital patient whose life may depend upon it .

In China the major motor fuel is alcohol made from rice and sugar cane.

FOLDING CHAIRS

Suitable for Homes, Churches, Schools, Clubs, Recreation Centres, Institutions, Offices, Halls, Plant Cafeterias, Arenas, Restaurants and Industrial Employee Centres.
Phone collect or write for catalogue.
MILLCON CHAIR & TABLE COMPANY
315 Bloor West, Toronto
Phone LO. 6197
LARGEST DISTRIBUTORS OF FOLDING CHAIRS IN CANADA

Come to the
ROYAL WINTER FAIR
Nov. 16-24
Of Interest to All!

★ Over 17,000 head of livestock and poultry
★ Fashion Show... Cooking Talks... Hundreds of Outstanding Attractions
★ Spectacular Horse Show and colourful R.C.M.P. Musical Ride — Afternoons and Evenings.
★ The Royal Flower Show

REDUCED RAILWAY FARES
ROYAL COLISEUM · TORONTO ·

CLASSIFIED ADVERTISING

AGENTS WANTED

AGENTS
and peddlers buy nylons, underwear, socks, etc., cheapest at 178 Parliament St., Toronto. Mail orders filled

BE YOUR OWN BOSS! Distribute our 250 Products: Toilet Articles, Medicines, Extracts, Spices, Floor Wax, Insecticides, Farm Products, splendid assortment of Gift Boxes. Our dealers make substantial profits! A customer in each home! For catalogue and details, write to FAMILEX, 1600 Delorimier Street, Montreal, P.Q.

BABY CHICKS

LAYING PULLETS that's what you want now to cash in on the good egg prices. We have them in White Leghorns, Barred Rocks, New Hampshires, Ligh Sussex. Also pullets 16 weeks to ready to lay. Free catalogue.
Tweddle Chick Hatcheries Limited,
Fergus, Ontario.

CHICKS. Dayolds. Limited supply started. Prompt shipment. For later delivery—book now. Write for list. Bray Hatchery, 130 John N., Hamilton, Ont.

CHOICE Laying Legnorn pullets at reasonable prices. Also laying Barred Rock, New Hampshire, Light Sussex. Also above breeds 16 weeks to ready to lay. Order Fall hatched chicks. Order your 1949 chicks now. Don't envy the poultryman who is set to take advantage of higher prices next summer and fall. Start your chicks in December, January, or February. Free catalogue.
Top Notch Chick Sales, Guelph, Ontario

DYEING AND CLEANING

HAVE YOU anything needs dyeing or cleaning? Write to us for information. We are glad to answer your questions Department H, Parker's Dye Works Limited 791 Yonge Street, Toronto, Ontario

BUSINESS OPPORTUNITIES

AN OFFER to every inventor—List of inventions and full information sent free. The Ramsay Co. Registered Patent Attorneys, 273 Bank Street, Ottawa.

FARMS FOR SALE

150 ACRE FARM on County Road — 6 room dwelling has all conveniences including modern 3 piece bath, stone fireplace, hot and cold water, air condition heating, panelled walls, etc.
Large barns, metal roofed, water pressure system. Excellent well and cistern. Excellent land with 13 acres of hardwood bush.
Bus service one half mile, school and church one mile. Full line of machinery in perfect condition, pure bred Durham cattle, feed, etc.
Can be purchased as a going concern or farm sold separately. Immediate possession.
LONG BROS.
REALTORS Phone 981 PORT HOPE

FOR SALE

HI-POWERED RIFLES
Write for new lists and prices.
SCOPE SALES CO
326 Queen St Ottawa, Ont.

PURE WOOL YARNS
at mill prices. White or grey, 3 ply. $1.30 lb. postpaid anywhere. Brandon Woollen Mills Company, Brandon, Manitoba.

RAISE HAMSTERS, "Toy Bears", Canada's newest pet and laboratory animals. Profitable, clean, odorless. Write for details. O'Hagan's Sport Shop. 2451 Yonge Street, Toronto

FENDERS, Radiators, Motors, Transmissions, Differentials, Starters, Generators. Everything. R. B. Richardson, St. Andrew's, N.B.

FAIR'S HONEY
No. 1 WHITE CLOVER HONEY, 12 4-lb. tins, $12.00. S. A. Fair, Trenton, Ont., 2.

TULIPS, Rainbow collection of fine varieties. 3 doz. $1.10. Hyacinthes, 4 for $1.00. Crocus, 20 for $1.00. Large bulbs, postpaid. Kuyper's Bulbs, Hatzic, B.C.

BAND SAWS, circular saws, jig saws, belt sanders, disc sanders, drum sanders, shapers. Heavy industrial types, also home workshop models. Ford Machinery, 169 King, Toronto.

12 H.P. Witte Gasoline engine, completely overhauled and in perfect condition; exceptionally good buy for use in a small woodworking or metal shop; price $200.00. The E. D. Tillson Estate Ltd. Tillsonburg, Ont.

STORM SASH
FOR NOVEMBER DELIVERY
ORDER NOW!
We will make to your size at no extra cost.
ROBERT JONES LUMBER CO., HAMILTON, ONTARIO

OSHAWA PROPERTY FOR SALE
Block on water and electric, close to bus. 6 room house, stone basement. Large out building 57 feet by 35 feet, lower floor cement walls and floor, suitable for welding and light manufacturing. Small expense will give truck entrance on 2 floors. Price $13,500.00. Could be divided. Apply Box 59, Oshawa.

ARMY HUT WINDOWS
4,000 sash, approx. 3 ft. x 3 ft., used, also new frames and sash. York Wrecking Co., 2 Blackthorn Ave., Toronto.

ARMY BAYONETS
War surplus 10 inch blade complete with leather sheath, $1.29 each. Postage paid. Rockland Import, 7087 Querbes, Montreal 15.

FOR PLYWOOD WRITE US
Fir, Cedar, Birch, Basswood, Poplar, Oak, Elm and Ash Plywood. Masonite, Tileboard and Teakwood. Full line Aluminum Mouldings. Cupboard Doors Made to Order and Plywood Cut to Specification. Sturdy Plywood and Woodworking Co. Ltd., 1927 Davenport Rd., Toronto. Phone Lakeside 8172.

COTTON BAGS & TOWELS
Perfectly white.
Bleached Sugar Bags $3.00 per doz.
Bleached Flour Bags $2.88 per doz.
TOWELS HEMMED:—about 17" x 34"
From Flour Bags $2.00 dozen.
From Sugar Bags $2.25 dozen.
For mailing add 25c per dozen.
Dept. W.
BY PRODUCTS
93 Ontario Street, Toronto

THRESHERS — HAY PRESSES
PROMPT DELIVERY
Moody Threshers, Hay Presses, Potato Diggers, famous since 1845. Write for circular. Matthew Moody & Sons Co., Terrebonne, Que.

GLOVES — Will sacrifice at half price a quantity of brand new gloves in chamois and kid, from store stock, complete range of sizes. Nancy Ann Shop, Orillia, Ontario.

FOR SALE

NAVAL DUFFLE COATS
$14.00 DELIVERED
ANYWHERE IN CANADA
These coats were made for the Royal Canadian Navy and manufacturers price was double the above offer. Guaranteed new. Dark grey wool, complete with parka hood. Weight about 7 pounds. Three sizes: small for men up to 5'8"; medium 5'10"; large 6' and over. Ample room to cover all clothing. Ideal for all outdoor workers, farmers, drivers, lumbermen, fishermen. Satisfaction guaranteed or money refunded without question. Liberal discounts for ten or more. Send money order to. Dept. W, Ernest Wadley Limited, 1207 University Street, Montreal 2, Quebec.

FINE Silverblu Male Mink and Half-Blood Females, 125 Trio. Also Breath of Spring Silverblu Hybrid Males, Standards, and black cross. Hall's Fur Farm, East Farnham, Quebec.

IT'S DIFFERENT, It's Real Angora Yarn grown and spun on our own farm. Write for sample. Elliott Angora Farm, Mount Hamilton Post Office, Hamilton, Ontario.

MINK-WOLF-FOX TRAPPERS cash in on the high Mink Prices and Wolf Bounty, trapping the Scientific Way, using Fishers Course and Scent made from Animals' Glands. Write for particulars to Fisher, Box 420, Calgary, Alta.

ORGANS — Suitable for church, small chapel or home; Minshall and Hammond electric and used single and two-manual reed organs with or without electric motor and blower. Descriptive literature with prices sent free on request, no obligation. Heintzman's, 195 Yonge, Toronto.

A GOOD USED TRACTOR or power unit 30 to 50 H.P. W. J. Macoun, Campbellford, Ontario, R.R. 4.

1942 3-TON FORD Army Truck, 4 Wheel Drive Tandem Rear End Logging Truck with Bunks. Apply: Bogdon & Gross Furn. Co. Ltd., Walkerton, Ontario.

CARAGANA, best of all hedges, 12", 15", $10 per hundred, larger on request; flowering trees, mountain ash, 5-7 ft., $1.25; fruit trees for 50 degrees below, apple, plum, cherry, Write for catalogue. Taylor Nurseries, Box 278, Timmins, Ont.

PROPERTY — Consisting of 43½ acres of land in village of Clifford, bank barn, henhouse, drive shed brick house, hydro, furnace, lightning rods, good roofing, new chimneys, etc. Possession this Fall. For further information apply to owner on premises. George Cook, Clifford, Ontario.

MEDICAL

IT'S EXCELLENT. Real results after taking Dixon's Remedy for Rheumatic Pains and Neuritis. Munro's Drug Store, 335 Elgin, Ottawa. Postpaid $1.00.

DON'T FRET over pimples & Blackheads, use "Kerfo" Trial size $1.00 per jar. For severe cases get pimple tablets internally. Helps cleanse blood of impurities. Complete and correct treatment. Send $6.00 Imperial Industries, P.O. Box 901, Winnipeg

PEOPLE ARE TALKING about the good results from taking Dixon's Remedy for Rheumatic Pains and Neuritis. Munro's Drug Store, 335 Elgin, Ottawa. Postpaid $1.00.

OPPORTUNITIES for MEN and WOMEN

BE A HAIRDRESSER
JOIN CANADA'S LEADING SCHOOL
Great Opportunity Learn Hairdressing
Pleasant dignified profession, good wages, thousands successful Marvel graduates. America's greatest system. Illustrated catalogue free. Write or Call
MARVEL HAIRDRESSING SCHOOLS
358 Bloor St. W., Toronto
Branches: 44 King St., Hamilton & 74 Rideau Street, Ottawa

PATENTS

FETHERSTONAUGH & Company, Patent Solicitors. Established 1890, 14 King West, Toronto. Booklet of information on request.

PERSONAL

KNOW THE TRUTH ABOUT
Pastor Russel and the Watch Tower Bible & Tract Society he founded. Get a free copy of 64 page book "When Pastor Russel Died." B.A.C., Dept. 4, 442 Sherbourne, Toronto, Ont.

SUPERFLUOUS hair permanently eradicated from the human body with Saco-Pelo ointment, the remarkable discovery of the age. Lor-Beer Laboratories, 679 Granville Street, Vancouver, B.C.

PHOTOGRAPHY

YOUR FIRST ROLL 20c
Crystal clear prints from Crystal Beach. Expert one day service. Free enlargements. Reprints 3c. Other specials. Good Will Photo Studio, Crystal Beach, Ontario, Box 242.

WANTED

WANTED quantity of large willow trees. J. E. Hanger of Can. Ltd., 35 King Street West, Toronto, Ontario.

TRACTORS
Farm Tractors of all Makes and Models Wanted Immediately. Give Full Particulars as to Make, Model, Age and Condition of Tractor by Mail, Wire or Phone, to Bateman Motors Limited, Farm Machinery Department, Belleville, Ontario. Phone 2851.

WANTED

RAW FURS
We need large numbers of outdoor living, bird-killing cat skins for immediate manufacture into fine hard wearing Fur Coats; handled like muskrat skins (no feet nor tail required). They bring high prices; your School Teacher has particulars; no permit required to send these by mail or express; we also need black, brown and grizzly Bears; Lynx Cats (complete with claws). Muskrat, Beaver, Mink, Weasel, Squirrel, Fisher, Marten, Lynx — You get more money when you ship to J. H. Munro, 1363 Kingsway, Vancouver. (Established 1913).

FARM WANTED approximately 100 acres. State cash price, condition of land and buildings. B H. Cook, R.R. 1, Milton, Ont.

Economy

Husband: "You're not economical enough in these times; you will have to alter or else you will ruin me."

Wife: "Well if you don't call a woman economical who saves her wedding dress for a possible second marriage, I'd like to know what you think economy is."

MACDONALD'S
BRIER
Canada's Standard Smoke

REG'LAR FELLERS—Some Sweet Day — By GENE BYRNES



OLD TIME PHOTOS SUGGEST THAT WHAT THE COUNTRY NEEDS IS A GOOD 5-CENT NICKEL



Coffee and cake for a nickel. Two nickels bought you four eggs, bread, coffee and soup.

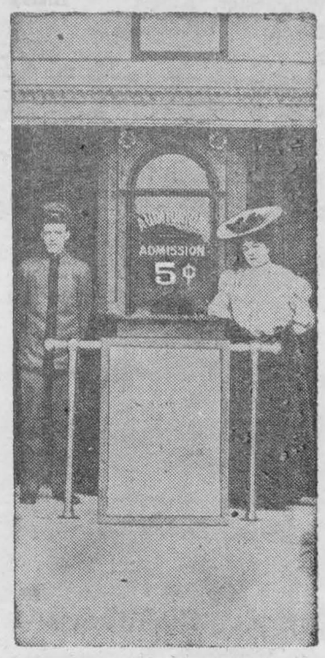

One nickel and you could see the movies in this nickelodeon.



Five cents was once the price of a shave; a haircut was 10 cents.

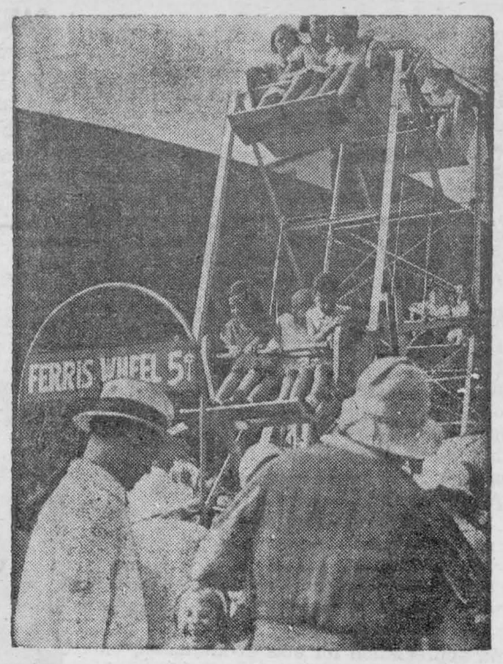

At any carnival or amusement park, one nickel was all it cost you to go on most of the rides.

New — And All Of Them Useful

Tiny Radio. Only about the size of a pack of cigarettes, this radio has antenna and earphones which plug in at top and is carried much like a hearing aid. Weight 4½ ounces, has 3 tubes and operates on batteries good for 30 hours or so.

Two Way Screwdriver. Blade has two working ends and can be pulled from handle and reversed. One end will tighten cross-slotted screws, the other the ordinary kind.

Electric Shoe Shiner. Shoe is placed—even without taking it off foot—in this machine and switch is turned. Coarse brushes first remove dirt, then another brush is fitted and the shoe is cleaned and polished.

Midget Plane. Baby British built plane flies 55 miles to the gallon of fuel, with average speed of 66 miles per hour. Weighs only 430 pounds or less than average motorcycle.

Portable Light. Has indicator to show how much charge is in battery. May be recharged by plugging into any AC outlet.

Drill Plus Saw. Designed to make an electric drill do double duty as a 6 inch rotary saw. Used for crosscutting, ripping, beveling, or for makng cutouts up to 2½ inches deep. Guard can be adjusted to protect fingers at all times.

Extra Closet Space. Space saving plastic hanger for women's garments, holds a skirt, a slip, a pair of slacks, two belts and a jacket at one time.

Heating Mirror. A new radiant glass heating panel, designed for use in bathrooms and other small rooms, employs a mirror and an electric light. The light works on a separate switch, so that it can be used independently of heating plate. Maker says a person can work in front of mirror and at the same time be warmed by its radiant heat.

Truck That Dumps From Side. This new dump truck body discharges from truck's left side. Maker claims as advantages for side dumping (a) ease of control by operator; (b) clear view of exact position of truck and location of dumping ground. Load is thrown clear of path of truck tires.

New Deodorant. Works on principle of surface absorption, and attracts the millions of tiny particles which travel on small waves, holding them to eliminate the odor. Differs from ordinary deodorants which either send forth a pleasant to mask an unpleasant odor, or serve to desensitize the olfactory nerve. Nontoxic, noncaustic, noncorrosive and harmless to humans, animals or birds.

CHRONICLES OF GINGER FARM

by Gwendoline P. Clarke

It was Sunday afternoon; Partner and I were both reading. Presently we heard a car outside and in a matter of seconds someone was honking a horn like fury. That, in itself, annoyed us. Partner made no attempt to go out. "If anyone wants us he can come to the house," he said. The horn went on honking! Then I began to wonder — "Maybe someone is hurt—perhaps one of us should go out." So I opened the front door and called "hullo.". Immediately a man got out of the car—or rather panel truck, for that is what it was. He was smartly dressed, in fact a little on the flashy side, but made no attempt to come to the house. Instead, all he did was call out — "Have you got any eggs to sell?"

"No," I answered shortly, "none at all."

"Any ducks—or geese, maybe?"

"No," I repeated, "nothing at all. We don't do business on Sundays."

"Oh . . . oh, I see," responded our caller. And with that he climbed into his truck again and drove down the lane at a pretty fast clip and was gone before I could call Partner to the door.

* * *

This little episode may have been on the level; maybe the man really was looking for eggs. On the other hand if, after honking his horn loud and long, no one appeared, he might have assumed there was no one at home. In which case he could have done a little exploring—which might not have been too profitable for us. After all the idea is not too far-fetched. So often farm people are away between chores on Sundays and no one going by would be suspicious if they did see a small truck in the driveway or anyone walking around farm premises in broad daylight.

Anyway that's that — and it could be that there is a moral for drivers in my little story, if nothing else. That is — "To honk your horn is not only bad manners, it can also arouse suspicion."

* * *

And now, just in case you would like to know the final outcome of last week's cat-story I had better tell you that Mark, the one kitten that remained alive last week, has survived. And I really think he must have established something of a record as he went for six days and nights without eating or drinking. The only nourishment he got was what I gave him by means of a medicine dropper — and that was very little. I also gave him a one-drop dose several times daily of a well-known stock medicine which most farmers keep on hand all the time. Unfortunately while I was doctoring Mark his mother died. Since Whisky had been given "a shot" and had never been sick at all, it was quite a shock when she moped around for just a few hours and then quietly passed away. So now we are reduced to one cat and one kitten.

* * *

Taking it all round we had quite a time with our livestock last week. There was the night we moved one pen of pullets to their winter quarters. Moving the ones from the pen was easy but there were others roosting in the trees that we just couldn't get at all, so next morning there were still thirty-two pullets running around. That night I undertook to see that the remaining pullets did not go to roost in the trees. Believe me, I gave myself a job! It developed into a sort of endurance test. The chickens were determined to get into the trees; I was equally determined that they wouldn't So I ran from tree to tree and the chickens flew up or flew down, according to where they were when I tried shooing them into the pen. We kept it up for over an hour—and there are still six at large. These birds are hybrids—a cross between Rocks and Leghorns and the scariest things you ever knew. Now they are in their winter quarters we always knock on the door before entering the pen. Walk in without warning and they fly all over the pen. So it pays to be polite!

* * *

Another day we sent some cattle to market. When Norma was being loaded Bob preceded her into the truck with a long lead rope. I happened to look out of the pantry window just in time to see Norma make a bolt for the barnyard with Bob running, with more speed than dignity, out of the truck, but still hanging on to that rope. Poor Norma—her bid for freedom didn't do any good. After all, what could one cow do against three men?

The Bookshelf . . .

The Varsity Story

By Morley Callaghan

A Canadian novel of a different and very welcome sort is Morley Callaghan's new tale with its background of the University of Toronto. Not in any sense either a guide-book or a historical study, this is a sensitive and penetrating story of men and women who lives are bound up, in one way or another, with that seat of learning which for so many years has exercised such a strong and still-growing effect on the life of our nation.

The most striking of Mr. Callaghan's many well-drawn characters is Arthur Tyndall, the young New Zealander who is Warden of Hart House. His alien background tends to make him a careful and critical, although always friendly observer; and through his gift for friendship and enquiring mind he is able to understand not only the students and staff members but also the essential spirit of the university better, perhaps, than anyone wholly Canadian could do.

Morley Callaghan's craftsmanship is visible on every page, and "The University Story" is a book that should appeal, not only to the hundreds of thousands of Varsity men and women, but to all who like a well-told tale.

The Varsity Story . . By Morley Callaghan . . The Macmillan Co. of Canada . . Price $2.50.

With the Movie and Radio Folks

by Grace Sharp

Last week, using Fred Allen and The New York Times as my authorities, I hinted that the folks receiving phone calls on giveaway programs such as "Stop The Music" know, in advance of the program coming on the air, that they are going to be called. If true, this naturally means that mililons who sit listening and hoping for fortune to hit them smack in the eye might just as well tune in something else, for all the chance they have.

* * *

So when I read a letter to The Times from the Producer of that program indignantly denying that anything of that kind ever happens, at first I though it was a case for my chipping in with a humble apology. "We do not notify listeners in advance on "Stop The Music." They are not forewarned by phone, letter or wire," wrote Mr. Goodson. "People can receive, and do receive, freshly made telephone calls throughout the hour we are broadcasting, and up to the time we begin our closing signature."

* * *

"Our phone numbers are picked at random by means of a carefully worked out system," the producer goes on to say. "When a name is chosen from a certain page of a phone book, we also take pains to select the next nine successive names as well. This is so that if we get a busy signal or "don't answer" in any town we can keep going from number to number until we complete a call."

* * *

"Just a few minutes prior to broadcast time we start trying to get a circuit through to the first town scheduled. We hope to complete that opening call as soon as possible so that we can begin our game with minimum delay," the letter continues. "Last Sunday we started at about four minutes to eight to telephone Colorado Springs and completed the call onto our stage at four minutes after eight. From then on we kept putting in fresh calls till our close. These are the facts. "Stop The Music" is not fixed, rigged or set up in any way. We do everything in our power to play fair with the public."

* * *

Which would seem to be definite enough. But on the same page, The Times quotes from the Fort Wayne Journal-Gazette something regarding a Mr. Kenneth Crosbie, who was a big winner on "Stop The Music" the previous evening.

The phone had rung and Crosbie answered. "It was about twelve minutes before the 'Stop The Music' program came on," Crosbie said. "The New York operator told me that I stood second in line for a chance at the 'Stop The Music' prizes. There wasn't anything to do between the time I was called and they played the qualifying tune, so I just sat there and chewed the fat with that New York phone operator. I guess they wanted to keep the lines open so I had to keep talking."

* * *

Also cited is the experience of Reginald Turner of Winston-Salem, a winner on April 18th, as reported the following morning in The Journal of that city. "Mr. Turner had been telephoned from New York about 7 p.m.—and hour before the program started. The operator told him she was conducting a radio survey and wanted to know to what program he was listening. Mr. Turner told her, she seemed satisfied, and asked him if he was going to be home for the next two hours. He assured her he was, and she thanked him. Mrs. Turner put two and two together and came up with the answer, and immediately the entire family, together with many friends, were recruited to guess the mystery song."

THE FARM FRONT

by John Russell

This week we continue our discussion of the possible dangers of commercial insecticides, begun in a previous issue.

Another way people may consume these chemicals is by eating them directly in the form of spray residue on fresh or canned foods. There are still only whispers of washing compounds which will remove them before the crops are marketed or canned, as commercial canners very well know. Practically every packer of canned baby food absolutely refuses to buy **any crop which has been treated with long-lasting insecticides or even grown on treated soil.**

* * *

There's stih another important route into the human stomach—by way of dairy products or meat. Though they cannot be dissolved in water, these insecticides dissolve readily in oils and fats. As an animal eats treated feeds the DDT is stored in its fat tissues. In dairy cattle it is given off again in the butter-fat content of the milk. A **very effective fly-spray has been made from butter churned from such milk.**

* * *

This means that anyone eating meat or dairy products from animals fed DDT-treated feed will also eat DDT. And experiments have proved that DDT is a poison, not only for insects, but for mammals as well.

* * *

Symptoms of acute DDT poisononing in mammals usually begin as tremors of the muscles of the head and neck. As these get worse control of movement is lost and convulsions finally set in. Then the animal goes into a state of depression, which gradually gets worse and results in breathing failure and death, in from 3 to 24 hours after the original tremors. Symptoms in man may—of may not—follow the same pattern.

* * *

We already know how much DDT—fed in one dose—it takes to kill a rat. Yet by eating it gradually rats have built up three times a fatal dose in their fat tissues. This means that they were carrying, in their bodies, enough poison to cause death. Yet they did not die because the poison was not in the blood stream, but stored in the fat tissues. So far no one knows how much DDT a human being can eat and remain alive. **But—just as in animals—the amount of it a human consumes becomes stored in his fat tissues.**

* * *

And here's where possible future danger—and great danger, comes in. Suppose a man or a woman or a child keeps eating small amounts of DDT continuously and unknowingly. It is stored in the body fat. Then that person becomes ill, and cannot eat normally. The person then begins living in part on the body fat. With those fat tissues being broken down rapidly, the DDT in them will be released into the blood stream at a much higher rate than is normal. Will the DDT harm that person?

Resistance to DDT varies among individuals. Even the same person's resistance is not the same all the time. Therefore, nobody knows when even a relatively low amount of DDT might prove to be poison which tips the scales between life and death in a person whose resistance was already lowered by sickness or other cause.

* * *

The reports from which I have quoted were issued as a warning. They are not enough to cause us to stop using these insecticides, which are so important to our food supply. Already they have destroyed billions upon billions of disease-carrying insects. but it's no secret that much of the spraying, in the past, has been on the basis that if one gallon of spray is good, ten will be ten times better.

* * *

In future much greater care will have to be taken. The reckless use of DDT—such as the fogging of entire towns—has brought forth the official warning from the U.S. Food and Drug Administration that such action is "playing with dynamite."

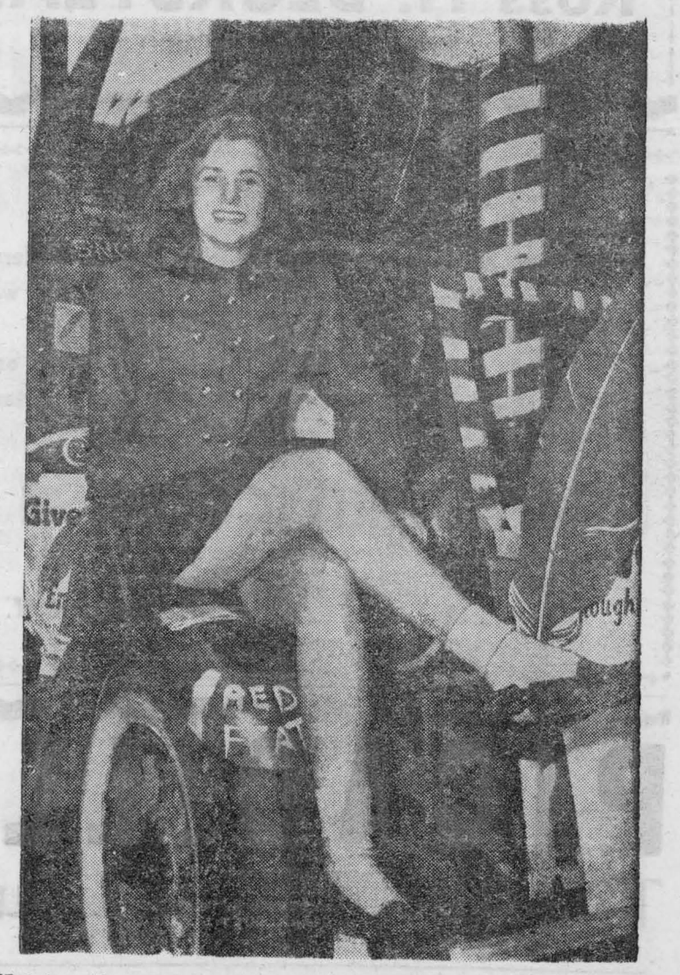

Helping Red Feather Campaign—This is Marilyn Lavis, 18-year-old collegiate student who was selected as Miss Cheerleader of 1948 from 200 entries in a jalopy parade held to raise enthusiasm in the Red Feather Campaign. She is perched on the fender of her schools four-wheeled "wreck".

LITTLE REGGIE

By Margarita

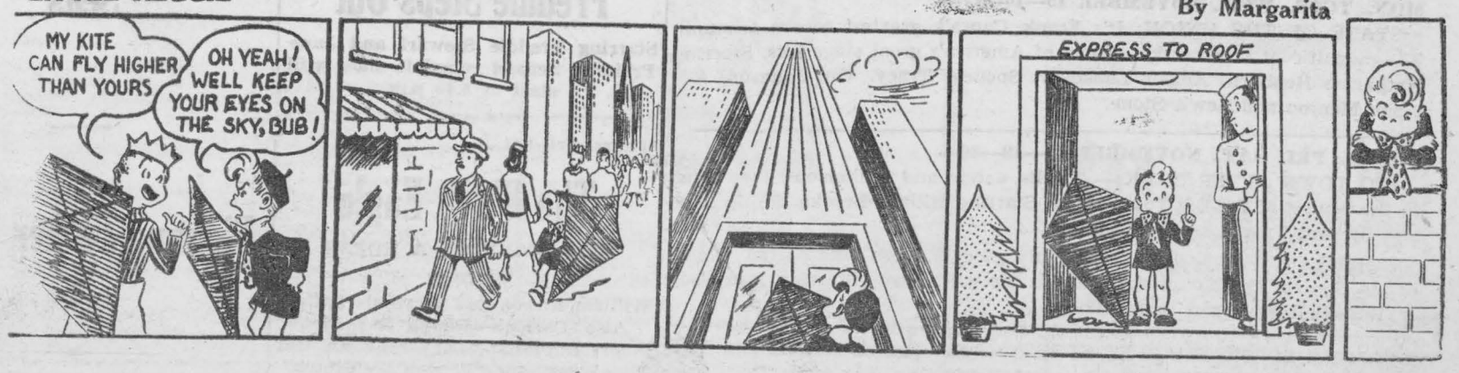

IN MEMORIAM

CASSELMAN—In loving memory of a dear mother, Ossia Casselman, who passed away Nov. 8, 1947.
Loving and kind in all her ways,
Upright and just to the end of her days,
Sincere and true in heart and mind,
Beautiful memories she left behind.
—Lovingly remembered by
Eddie, Thelma, Terry.

"THE SERVICE OF SIGHT"
J. MILES WHITTAKER
Optometrist
MORRISBURG — ONTARI

Specialist in Correcting
DEFECTIVE VISION AND EYESTRAIN
Office Hours
9 to 12 noon; 1.30 to 5.00 p.m.
Saturdays, 9 to 12 noon.
Evenings by Appointment
Telephones:
Office 18W Residence 1
HAVE YOUR EYES EXAMINED AND SAVE YOUR VISION

CARD OF THANKS

Branch No. 48 of the Canadian Legion wish to thank Mrs. Hubert Casselman and the girls who donated their time and energy by selling oppies and in making this a successful year.

We would also like to thank all citizens who purchased poppies and wreaths since our disabled veterans are not here to thank you.

The Legion would also like to thank Arthur Flynn Jr., for having offered his services as a trumpeter at the Memorial Service, but due to an accident was unable to fulfill this role. We take this opportunity to thank Mr. Graham Casselman for his kindness in ably filling in and sounding the "Last Post" and rendering "Abide With Me".

E. E. CORNELL, (Chairman
Property Committee)
Branch No. 48.

I wish to extend my sincere thanks and appreciation for acts of kindness and floral tributes from friends and neighbours during my recent sad bereavement.

MARY E. HARPER.
46p.

CANADIAN CLUB

(Continued from page 1)

Morrisburg; treasurer, J. C. Wood, Morrisburg; directors, T. R. Parker, Matt. Campbell, J. E. Christensen, Delbert Dillabuogh, and S. G. Finnie all of Morrisburg. Associate directors: Mountain, A. S. VanAllen; Finch Arthur McMillan; Williamsburg, D. Hugh Thompson, William Colquhoun; Cornwall, W. M. Alguire; Cardinal, H. V. Redden, J. C. Simms; Matilda, Chas. Harkness, A. E. Bell; Aultsville Douglas Jarvis; Winchester, Albert Turner, Hart Melvin; Winchester Springs, Ralph Allison; Morewood, Harold Allison; Chesterville, J. F. Moriarity, O. L. King; Iroquois, W. T. Fowler, Thos. Hargreaves; Wales, Geo. Colquhoun.

Membership committee: Chairman J. E. Christensen, Morrisburg; S. G. Finnie, J. R. Coligan, J. H. Johnston and Dr. W. C. Davy.

Speakers Committee: Chairman, Dr. W. C. Davy, E. S. Connes, F. H. Broder, R. H Armstrong, J. C. Wood, J. H. Johnston, Geo. H. Challies.

BABY BAND TEA PARTY

The annual Baby Band Tea Party of the orrisburg United Church of Canada was held on Friday with a goodly attendance of mothers, babies and friends. Mrs. Merrill brought greetings from the W.M.S., and little Catherine Merrill and Carol Meyers sang solos. The nursery roll, donated by Mrs. B. L. Carr, was dedicated and a story was told by Mrs. Carr to the children. Sandra Monger, Judy Ing, June Elliott and Elizabeth Meikle sang a quartette. Mr. Stones spoke to the children and while the little folk were being amused with games, Mrs. Herb VanAllen of Iroquoih addressed the mothers and friends. Teae was served to the mothers and visitors while the older little folk were having theier own party.

CONSULT
AUDIT & ACCOUNTING SERVICE
FOR ALL ACCOUNTING ILLS
PREPARE NOW for your 1948 INCOME TAX RETURN
ACCOUNTING SYSTEMS INSTALLED AND FOLLOW-UP CONTINUED IF DESIRER
PERIODIC AUDITS PERFORMED
CONSULTATION FREE
Morrisburg, Ont., — Over Cornell's Sporting Goods

2 power take-off Tractor Manure Spreaders; 1 New 4-ft. McCormick Deering Harrow Plow; 1 used 2-furrow no. 15 Mc. Dg. Disc PPlow; 2 used no. 12 Mc Dg. 4-furrow Tractor Disc Plows; 1 Cockshutt Victor Used Sulky Plow; 1 Cockshutt Sulky Plow; 2 used farm wagons with hay rack 2 years old; 2 new rubber tired farm wagons; 2 1½ h.p. Bolens Garden Tractors; 2 3 h.p. Bolens Garden Tractors; 1 5 h.p. Ridemaster Garden Tractor; 1 Cub Farmall Tractor (touch control)

Ross H. BECKSTEAD
WILLIAMSBURG, ONTARIO

BUILT IN BATH
The latest and most modern in bathroom fixtures. Modernize your bathroom with this fine tub. The low cost will please you.
COMPACT TOILET:— Tank and toilet built into one compact, efficient unit. Cleaner, neater, and more sanitary This outfit now in stock.
BERNARD COLIGAN
PHONE 242J MORRISBURG, ONT.

PICADILLY
Theatre-Williamsburg

THURS., FRI., SAT., NOVEMBER 11—12—13—
CAMPUS HONEYMOON:—It's tops among the season's romantic comedies. Starring Lyn Wilde, Adele Mara, Stephanie Bachelor and Richard Crane.....ALSO.....
BANDITS OF DARK CANYON:—There's action galore as Allan "Rocky" Lane matches powdersmoke with border Badmen, and comes out winner.

MON., TUES., WED., NOVEMBER 15—16—17—
STATE OF THE UNION: It's Frank Capra's greatest screen triumph. The magnificent film version of one of America's great stage hits. Starring Katharine Hepburn, Angela Lansbury, Spencer Tracy, Van Johnson, Adolphe Menjou and Lewis Stone.

THURS., FRI., SAT., NOVEMBER 18—19—20—
BIG TOWN AFTER DARK:— Thirlls, action and excitement, they're all in the newest of the Big Town series. Starring Hillary Brooke, Philip Reed and Richard Travis.....ALSO.....
NORTH OF THE BORDER:—A truly good Western transported North of the Border. The Mountie's man gets the guilty men. Starring Inez Cooper, Russell Hayden and Lyle Talbot.

COMING SOON:—SCARLET STREET (Adult Entertainment) and THE NOOSE HANGS HIGH.



HANDS AT WORK...
LEARNING AERO ENGINE AND AIRFRAME MECHANICS

ONTARIO'S products are desired and purchased by people all over the world and the capacity to produce such goods largely determines the economic welfare of every man, woman and child within her borders. Because the sale of every article produced in Ontario brings valuable dollars into this Province, we all are more assured of job security . . . and we and our children can have more of the better things in life. To produce such goods in sufficient quantities, skilled labour is vital. That is why every single one of us should be glad that war veterans are constantly being trained to provide the skilled hands so needed by industry. Veterans receive ON THE JOB training under expert instructors in our Ontario factories.

This training, provided through the co-operation of the Department of Veterans' Affairs, the Federal Department of Labour and the Ontario Department of Education, starts veterans off on the road to skilled craftsmanship. Taught to use their hands in general aero engine and airframe work, both on military and civilian aircraft, these veterans may qualify for a Department of Transport license, authorizing them to declare aircraft airworthy. In aircraft manufacturing plants and on flying fields throughout Ontario, these newly-skilled veterans will have the opportunity to apply their talents and training. Their efforts will help to make Ontario a finer place in which to live and will contribute to the welfare and happiness of all her citizens.

THE BREWING INDUSTRY (ONTARIO)

AERO ENGINE MECHANICS
H. Parry, 25, of Oshawa, Ontario, a Canadian Army veteran, is shown making an adjustment to the engine of a Cub Trainer. Students work on various types of aircraft ranging from the Cub Trainer to multiple engine military aircraft. Many veterans, trained as ground crew specialists during the war, have chosen to take post-war training in this occupation for which they are particularly suited. For them the transition to peace-time employment has been easier.

THE BREWING INDUSTRY ONTARIO

CAMEO THEATRE
EACH EVENING AT 7.15 AND 9.00 O'CLOCK
MATINEES ON SATURDAY AT 2.30 p.m.

Next Week's Programme

This Friday and Saturday—
Silver River
starring
ANN SHERIDAN AND ERROLL FLYNN
He gambles his life for a city of silver and the lips of its golden red-haired queen.
Also—Cartoon — PEST COMES TO DINNER — News.

Mon.-Tues-Wed.—
TWO BIG HITS
Berlin Express
Starring Robert Ryan and Mele Oberon
SECOND HIT
Freddie Steps Out
Starring Freddie Stewart and June Preisser. Second complete show will start at 8.40 p.m.

Thurs.-Fri.-Sat.—
The Black Eagle
THE STORY OF A HORSE
Starring
William Bishop and Virginnia Patton
Also Cartoon—Dough Ray Meow.
Short Subjects: "Let's Sing an Old Time Song" and "Pardon My Clutch"

Cameo Highlights

COMING
Romance on the High
In Technicolor
Seas
Fighting Father Dunne

ASH SIFTER
Something that has been very difficult to get. A strong Galvanized Sifter with rust-proof sieve and Sturdy Handle Priced at 95c

KEM - TONE
The Modern Miracle Wall Finish. Dries in one hour. No Odour. One coat covers almost any surface including wallpaper. Comes in 12 attractive shades, also in white. KEM-TONE is so easy to apply, and costs so little. See us before you decorate that room.

HOW IS YOUR ROOF?
If you have not put your roof in good shape for the winter do so now. We have a good stock Of ROLL ROOFING, Light, Medium and Heavy. Also Plastic Cement in all sizes.

R. H. Bradfield & Co.
HARDWARE PHONE 10
AGENTS FOR FRIGIDAIRE

Our Correspondents:

Williamsburg News

The Williamsburg United Church Ladies' Aid Society are holding their Annual Bazaar and Chicken Pie Supper in the the Church Hall on Friday Evening, November 19th. Supper at 6.30; Admission 75c and 25c. Fancy Work, Aprons, Home Baking, Candy, etc., on sale.

Mr. and Mrs. Hugh Thompson attended the funeral of the late Richard Harold Patterson held at Kemptville on Tuesday of this week.

Mr. and Mrs. Anson Barclay, Mr. and Mrs. Arthur Baker and Mrs. Nettie Barclay attended the funeral of the latter's brother, the late Anson Willard held at his home near Maitland.

Mr. and Mrs. Arden Trickey enjoyed a motor trip to Toronto, Niagara and Guelph where they spent a week with friends.

Mr. and Mrs. F. J. Donevan and Ann of Oshawa and Dick Donevan of Queen's University, Kingston, spent the week end in town with Mrs. Donevan's parents, Mr. and Mrs. Edgar McIntosh.

Mr. Harley Buchan of Montreal spent the week end at his home with Mr. and Mrs. D. A. Shaw and wee David.

Mr. and Mrs. Grant McIntosh and Clair were dinner guests on Sunday at Winchester Springs with their daughter and son in law, Mr. and Mrs. George McIntosh and baby Barry. They alsso attended the baptism service of their little grandson Barry in the United Church there, conducted by the minister Rev. J. Vowles.

The many friends f Mrs. John O'Shaughnessy will regret to learn that she is suffering a fractured wrist on her left arm, the result of a fall at her home.

Mr. and Mrs. Clair Algire and children spent Sunday at Dunrobin with her parents, Mr. and Mrs. James Kennedy.

The Women's Missionary Society of Williamsburg United Church will hold their autumn Thankoffering Service in the Church on Sunday November 14th at 11 a.m. Rev. W. J. Copsey of Morewood United Church will be the guest speaker.

Mr. Herman E. Whitteker and daughters, the Misses Ethel and Cassie of Cornwall, Mr. Wm. Gordier and family of Dundela, and the Misses Meda and Sarah A. Whitteker of town were guests on Sunday at the home of Mr. and Mrs. Jason Whitteker and Mr. and Mrs. Ernest Merriken.

Mrs. Nettie Barclay is spending this week at Spencerville with her son Charles Barclay and Mrs. Barclay.

Mr. Saxon Casselman in company with the Chesterville Hunting Club are on a hunting trip at Chalk River this week.

During last Sunday morning service in Williamsburg United Church the Sacrament of Baptism was administered to the infant daughter of Mr. and Mrs. Wilbur Garlough. The minister, Rev. Gerald Fee, conducted the service and the baby was christened Linda Ruth Ann.

Mr. Ed. Merkley of Cass Bridge was a guest in town on Wednesday with his sister, Mrs. Margaret Robb.

The many friends of Mrs. Stanley Forward are pleased to learn that she is convalescing at her home here after undergoing a recent operation at the St. Vincent de Paul Hospital in Brockville.

Mrs. Belle Algire spent the week end at Cornwall with Mr. and Mrs. Lawrence Algire.

AULTSVILLE

Mrs. McClane and daughter spent last week end in Spencerville.

Mrs. Jessie Hanes was in Montreal last Saturday and spent the day with her sisters Mrs. James Clark and Miss Casselman.

Mr. Reuben Gallinger has gone to Cornwall where he has secured a position in the General Hospital.

A number of our boys have gone hunting. Here is hoping they will bring back some game.

Mr. and Mrs. John Hunter have gone to Toronto where they will be spending the winter.

Mr. and Mrs. Thorold Lane are spending a few days in New York City.

The community extend their sympathy to Miss Mary Harper in the loss she has sustained by the death of her father, the late James Harper.

The Misses Ida and Lillian Conliff who spent the summer here have gone to Buffalo, N. Y., for the winter

Mr. and Mrs. Basil Hunter and Ronald and Mr. and Mrs. Fleming of Brockville were recent guests of the former's mother, Mrs. Edith Hunter.

Mr. and Mrs. Claude Price and Miss Mary Rombough of Cornwall were recent guests of their parents, Mr. and Mrs. Preston Rombough.

Mrs. Morris Sanderson of North Valley and Mrs. Victor Dorie of Montreal were in Cornwall last week to visit their father, Mr. Manley Shaver who is a patient in the General Hospital there.

The children were around on Saturday selling their poppies from house to house.

Little Julia Ann Morgan of Cornwall visited a few days last week with her grandparents, Mr. and Mrs. Frank Fetterly.

Mrs. Thos. Atcheson received the sad news last week that her sister had dide in Ireland. The sympathy of the community is extended to Mrs. Atcheson in her bereavement.

A CORRECTION — Mr. Graham Wells of Froatburn took his cattle home from the Island instead of his horses—where they had been pasturing all summer.

Mrs. Will Wells is spending some time at Iroquois with her sister, Mrs. Serviss who is ill.

Mrs. McCracken has gone to Montreal for the winter with her family.

Mrs. Dillabough left last week to spend the winter in Dunnville.

Mr. William Conliff and son of Ogdensburg visited his sisters the Misses Lillian and Ida Conliff last week.

Mr. Reuben Gallinger spent last Wednesday in Cornwall.

Miss Jean Gallinger of the General Hospital, Cornwall visited relatives here on Wednesday.

LOST

TWO 2-YEAR OLD HOLSTEIN HEIFERS and 1 Yearling Heifer, pastured on the property of Mrs. Pearl Larmour, Morrisburg, and owned by Ernest Ault. Anyone knowing whereabouts of these cattle please phone 85, R 22, Iroquois.

46-7-8c

BUY A BETTER USED CAR AT ROY MOTORS LIMITED
602 Pitt Street
CORNWALL, ONTARIO
Phone: 2967

1947 STUDEBAKER COUPE
1946 FORD DeLUXE SEDAN
1946 CHEV. SEDAN
1942 FORD COUPE
1941 PLYMOUTH SEDAN
1941 DeSOTO SEDAN
1941 FORD COACH
1940 DeSOTO 5-PASS. COUPE
1940 DeSOTO SEDAN
1940 DODGE COACH
1940 FORD SEDAN
1939 FORD SEDAN
1939 CHRYSLER SEDAN
1939 DeSOTO SEDAN
1938 PLYMOUTH COACH
1932 CHEV. SEDAN

TRUCKS
1947 ½-ton Panel

SEE THE NEW ENGLISH FORD

Ask about our Special Guarantee
at
ROY MOTORS, LIMITED
Dealer of
Mercury — Lincoln — Meteor



IN TWO short years we have added over 257,000 telephones, put in hundreds of switchboards and trained thousands of people to extend and improve your telephone service.

We are adding more telephones to meet the continuing demand for service just as fast as equipment becomes available.

All this is being done in the face of rising costs. Yet, up to now, there has been no increase in the basic telephone rates established 21 years ago.

For you, this means greater value than ever before: for us, the satisfaction of providing "the best telephone service at the lowest possible cost".

THE BELL TELEPHONE COMPANY OF CANADA

McKendry Motors
Ford and Monarch Dealers
TRACTORS AND FARM MACHINERY
MAIN STREET, MORRISBURG,

LAST TRACTORS for this season have arrived. Get yours NOW. Also a Limited Quantity of Prestone.

PHONE 307

ARTHUR FLYNN
BARRISTER, Etc.
MORRISBURG ONTARIO

HAMILTON'S
RADIO AND ELECTRIC
Main Street, Morrisburg
Radio and Electrical Repairing
Radios and Electrical Appliances
Electric Wiring, etc.
ESTIMATES FREE
PHONE 153

52p.

Elmer Jannack
Day or Night
Taxi Service
MORRISBURG, ONTARIO
Phone St. Lawrence Hall, or
Residence, 610-15

FOR PROMPT, & COURTEOUS TAXI SERVICE, CALL
Veteran's Taxi
TELEPHONE 61
ANY CALL IN TOWN, 25c
24-Hour Service
STAN DUVAL PROPRIETOR

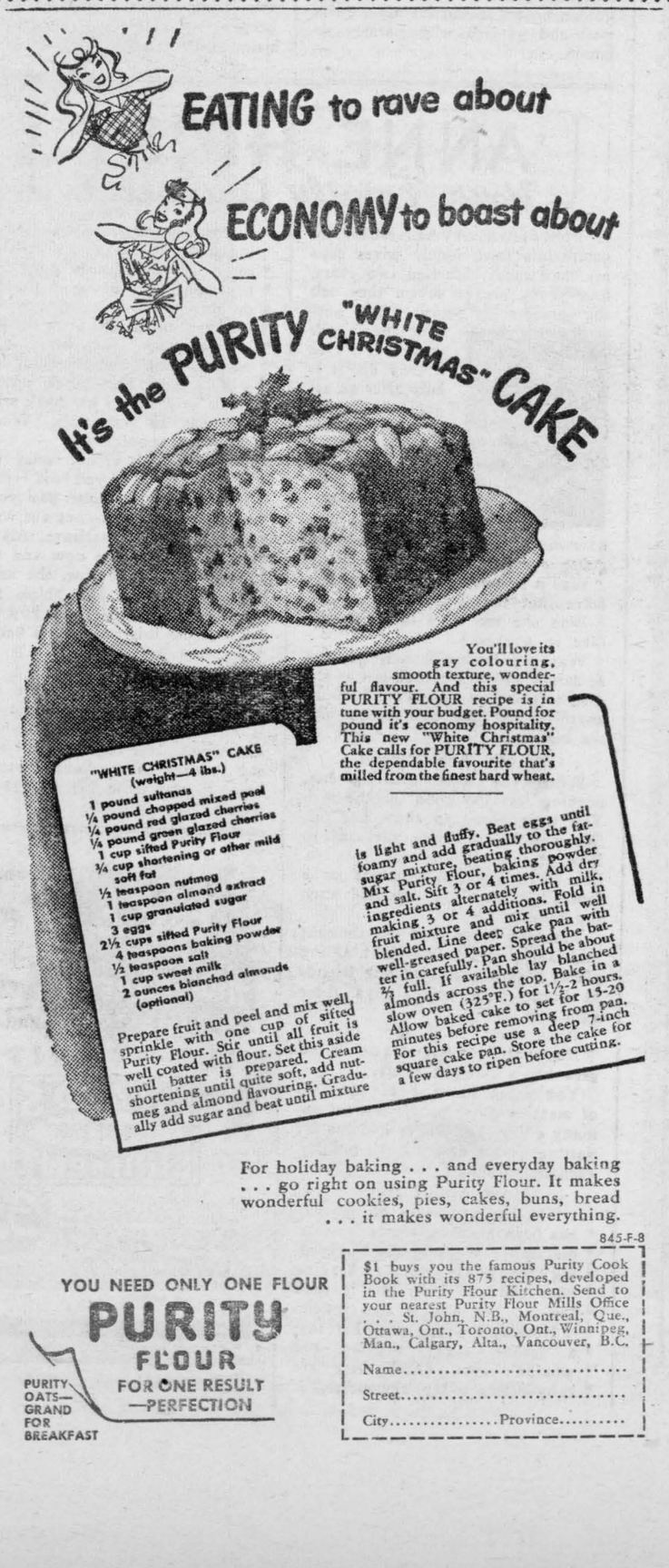

For holiday baking . . . and everyday baking . . . go right on using Purity Flour. It makes wonderful cookies, pies, cakes, buns, bread . . . it makes wonderful everything.

845-F-8

YOU NEED ONLY ONE FLOUR
PURITY FLOUR
FOR ONE RESULT —PERFECTION
PURITY OATS—GRAND FOR BREAKFAST

$1 buys you the famous Purity Cook Book with its 875 recipes, developed in the Purity Flour Kitchen. Send to your nearest Purity Flour Mills Office . . . St. John, N.B., Montreal, Que., Ottawa, Ont., Toronto, Ont., Winnipeg, Man., Calgary, Alta., Vancouver, B.C.

Name.....
Street.....
City.....Province.....

A New Travel Ration Period
Begins
November 16th

AS ANNOUNCED BY THE MINISTER OF FINANCE THE REGULATIONS GOVERNING THE USE OF U.S. DOLLARS FOR TRAVEL CONTINUE IN FORCE.

As in the past, it will be necessary for Canadians to obtain a permit from their bank if they wish to take out of Canada more than $10 U.S. or more than $25 in U.S. and Canadian currency combined.

Reports show that the saving of U.S. dollars made possible by travel rationing can be expected to amount to between $40 and $50 million during the period November 16th, 1947 to November 15th, 1948. This substantial sum was thus made available for the purchase of many essential supplies and commodities during this time.

The regulations governing the amount of U.S. dollars available for different travel purposes are outlined below:—

Pleasure Travel

The maximum amount of U.S. dollars which any Canadian resident may obtain for pleasure travel purposes during the twelve months beginning November 16th, 1948, is $150. In the case of children of eleven years and under, the amount is $100. There is no restriction on the number of trips as long as the annual allotment is not exceeded. Any U.S. dollars obtained for one trip and not used on that trip must be brought back to Canada and exchanged for Canadian dollars at the traveller's bank immediately on his return. No credit for funds thus turned back can be allowed against the annual ration for subsequent trips.

Business Travel

Applications for U.S. dollars for business travel must include a certification by the employer that the travel is in his business interests. Reasonable amounts of U.S. dollars may be obtained for this purpose.

Border Travel

A Canadian resident may take out of Canada without a permit up to $25 in currency, of which not more than $10 is in U.S. currency. For this purpose, he may purchase up to $10 U.S. in any calendar month. This is in addition to the annual travel ration.

Further information available at any bank or from

FOREIGN EXCHANGE CONTROL BOARD

MONTREAL • OTTAWA • TORONTO • WINDSOR • VANCOUVER

Issued under authority of the Government of Canada



FEW 16

....FALL FAIR TIME IN ONTARIO....

Green Saddle Class



Photo by Ful-O-Pep Photographer

Ribbon Winner In The Green Saddle Class, is Barbara Lounsbury, 11, shown above as she was on her way to the contest at the Beamsville Fair.



Photo by Ful-O-Pep Photograpner

One of the Leading Spirits of the Erin Fair was "Honkey" the Donkey. Shown above is Honkey with his master Herbert Dougall, 11. Beside Honkey stands a "close relative" named Smokey who won second prize in the pony race with Alex Stewart, 10, up. Poor old Honkey clattered in fourth.



Photo by Ful-O-Pep Photographer

From the Gloom of the Legion Tent, comes this bright smile of Mrs. Allen Shannon, of the Ladies Auxiliary of the Canadian Legion. Mrs. Shannon along with other ladies of the Auxiliary was responsible for dispelling a good deal of the chill at the Grand Valley Fair.

Fair Time Highlights

By the Ful-O-Pep Reporter

With the Ontario Fall Fairs pretty well "washed up"—a few of the unluckier ones toward the end were almost "washed out" too—possibly it might not be out of the way for this reporter to cast around a few reminiscences of his several weeks of jurneying to all parts of the Province to cover these events.

First and foremost to our mind comes the genuine spirit of friendliness exhibited everywhere—a spirit of real helpfulness on the part of young and old, so different from what one encounters in the larger centres, which helped immeasurably in making this assignment a pleasurable series of visits rather than just a chore which had to be done.

Then, with front-page happenings in other parts of the world in mind, one couldn't help feeling how fortunate we in Ontario are in comparison with millions living elsewhere. Here, at these Fall Fairs, we saw people of vastly differing religious faiths, political beliefs and racial origins, all mingling freely, expressing their divergent views, having friendly arguments—but without any sense of danger of being overheard by the Gestapo or any similar body. When one thinks of how people must live behind the various "Iron Curtains", with suspicion and fear an integral part of existence, the sensation is inescapable that as far as we in Ontario are concerned—and especially in rural Ontario—our "lot has been cast in pleasant places."

Finally, we were struck by the different attitude toward the possibility of a Third World War to what is found in metropolitan centres. In the cities the feeling generally seems to be that such a catastrophe is sooner or later inevitable. But in the small towns and villages and on the farms they don't believe anything of the kind. If War should come they'll be ready to take their full part, as they've always done before, but they think we—and our leaders—should make every possible effort to see that peace is kept. "They try to tell me that it's the threat of war that's keeping our prices high," one farmer expressed it. "But take it from me, peace and low prices is a whole lot better than war and high ones."

Altogether it's been an unforgettable experience for your Ful-O-Pep reporter and we'll be genuinely sorry when, within a couple of weeks, it will be over for the year.



Photo by Ful-O-Pep Photographer

Shaking Out The Familiar Quaker Oats Bag, is Owen Whitmore, as he gives his Calf Club entry a Ful-O-Pep meal to settle his nerves before the competition at the Madoc Fair.

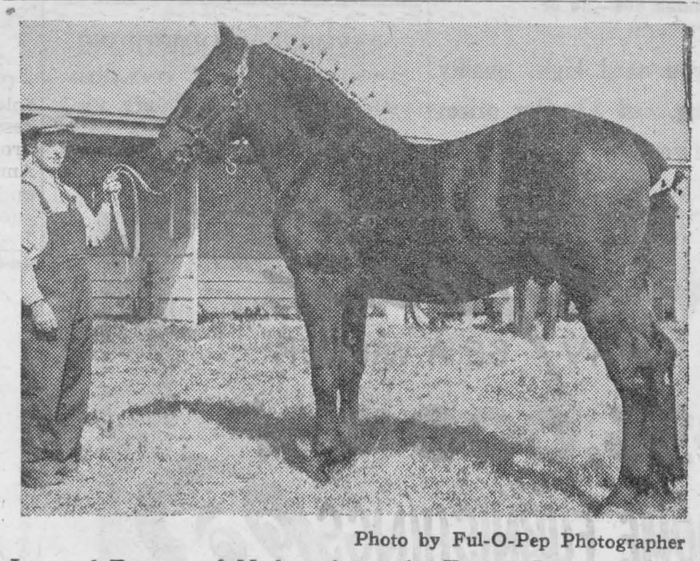

Photo by Ful-O-Pep Photographer

Leonard Trotter, of Madoc, shows the Trotter Bros. yearling percheron, which won Jr. and Reserve Grand Champ at Peterborough and Junior Champ at the Canadian National Exhibition.

Grand Champion Leads Parade

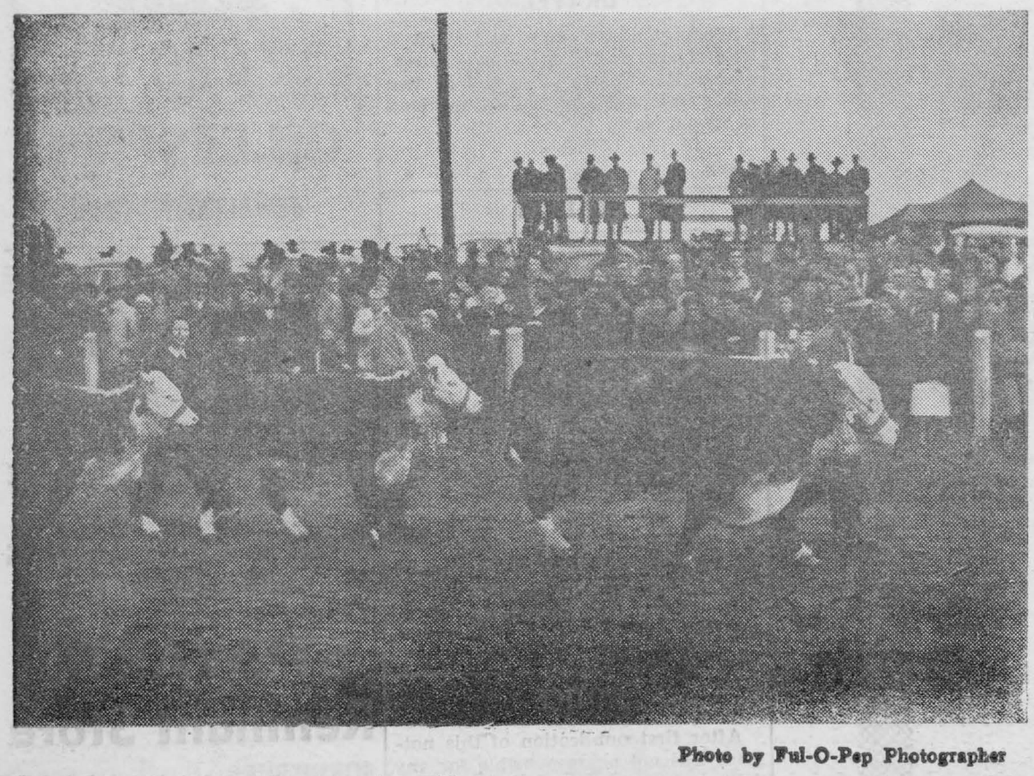

Photo by Ful-O-Pep Photographer

Proudly leading his herd in the grand parade at the Erin Fair is the Grand Champion Hereford Bull, Buckridge Domino Lad 13th. He is a veteran at the Erin fair and has been three times Grand Champion. He is jointly owned by Calvin Iceland and Ernest Gilmour, both of Everett.

"Denny" Likes 'Em Big

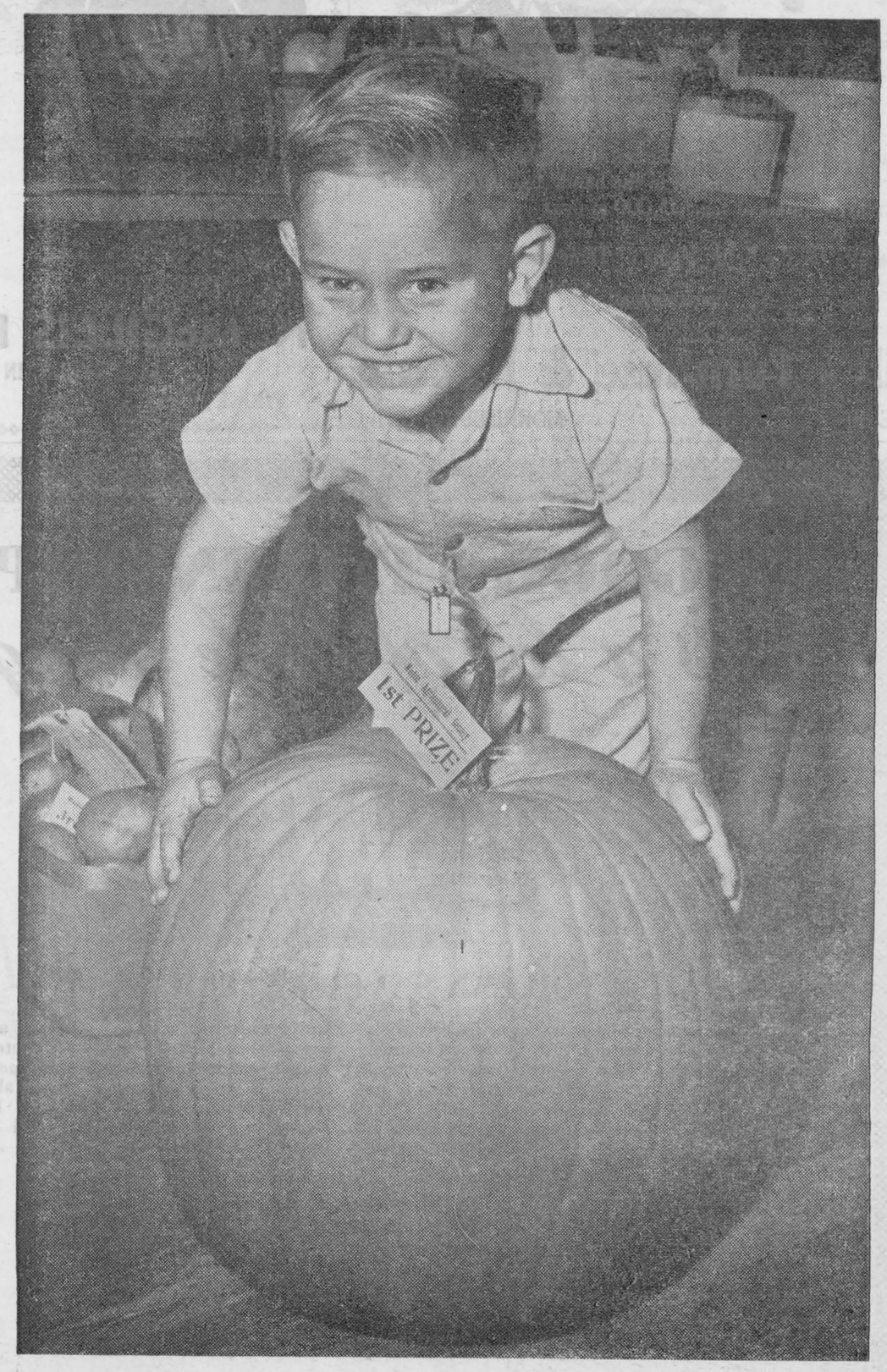

Photo by Ful-O-Pep Photographer

The Large Pumpkin and the Small Boy has always been a favourite photographic subject, but the Ful-O-Pep photographer could not resist yet another shot of four-year-old "Denny" Davis, of Trenton, who claimed he liked pumpkins because of their shiny, yellow "hide".



THE SYLVESTER DIAMOND

By BLANCHE ROBERTS

Synopsis

Honey Monroe, pretty young redhead, successfully snatches the Sylvester Diamond from the handbag of a woman in a Los Angeles department store, and hides it in her apartment. She establishes a time alibi by altering the clock, then setting it back again after making sure her maid has seen it. Joe Danburne, professional thief whom she has known for several months, calls soon after and urges her to contact her friend Dan Brewster, state's attorney, and find out how much he knows about the theft. Joe doesn't know Honey has the diamond, but he himself has long hoped to get it. Dan calls Honey opportunely and asks if he may see her that evening. Honey consents and Joe departs in high spirits.

CHAPTER III.

Long after he had gone, Honey sat in deep meditation, and all the thoughts that passed through her mind were not happy ones. They concerned the diamond, Joe and Dan Brewster and were rather jumbled. They did not mix well together—a stolen jewel, a thief, and the district attorney.

Honey didn't know that Daniel Brewster asked Sonny the same question Joe did about the time she came home; nor did she know of the look of relief that crossed his tense face. When he rang the doorbell she was waiting, heart beating just a bit faster and eyes parkling like twin jewels, expectantly.

"You are lovely, Honey Monroe," he declared warmly and his eyes echoed his words. "The most beautiful creature in the world! Or have I told you that before?"

* * *

"It must have been some other girl," laughed Honey, color stealing into her cheeks. "The eminent Mr. Brewster has never paid compliments to me before. At least, I don't recall any at the moment," she added, wrinkling her nose at him.

"Then I've certainly been neglecting my sworn duty."

"I suppose you'll be busier than ever now since Mrs. Sylvester's diamond has been stolen." Honey's interest might have been that of any ordinary citizen discussing the latest event of the day, for the news had come over the radio broadcast at 6:30. "Have you any clues yet?"

"Must we talk of business so early in the evening?" he inquired with a grin that told her there were other things more exciting to talk of. "I thought of a drive along the ocean and then a bite to eat later."

"That sounds very nice," she told him happily.

"I have also been thinking how nice it would be if you would let me call you Honey." When he spoke her name this time it had all the earmarks of an endearing term.

"I still agree with you, Dan." She let her own voice fondle his name just a tiny bit and he did not miss the inflection.

He said quickly, all seriousness: "Oh, Honey!"

Just motoring slowly down the Pacific Coast, even though it was foggy and there was no moon, cast an air of romance for Honey. It was true that she had promised to marry Joe, but no one knew just how she felt about him or whether she would carry out her engagement.

"You know," said Dan suddenly, breaking the sweet silence that had settled over them during the last few minutes. "You are a mystery, Honey. You don't work—or do you?"

* * *

A soft laugh rippled deep in her throat.

"Don't you call having a good time work?" she inquired frivolousy. "I do."

"I suppose so—for a woman." But he did not sound convinced.

"I know what you mean, Dan. I'll say it for you. How do I make a living?" He tried to interrupt her but she silenced him with a gesture. "Please. I don't mind telling you the secret. A thoughtful grandmother left me an adequate income. So you see, I'm independent. I do what I please, when I please and answer to no one."

"How well do you know Joe Danburne?" His tone was guarded carefully, but she understood his meaning clearly. "I mean what sort of person is he?"

"I have known him for about nine months but not very well. You see, she explained honestly and did not mind telling him in the least, "Joe is a hard person to really know. He doesn't talk about himself much. But I'm working to get better acquainted."

"Then it is true," he said flatly. "You are engaged to him." It was not a question, but a statement and his voice rang with disappointment.

"Perhaps," she answered and her manner was teasing. "I was hoping this date was due to my attractiveness, Dan, but now I know I was wrong."

"Honey!" He sounded hurt. He found her hand in the darkness of the car and drew it to his lips. "What other reason would make me come around if I did not like you?"

Conscious of his shoulder touching hers, she replied:

"When we stop for that bite to eat you spoke of I will tell you the real reason." There was laughter in her voice to hide the sentiment she felt in her heart.

True to her promise, Honey finished eating and then leaned her arms on the table.

"You came to see me tonight, Dan, because you wanted to know something about Joe. I have been seen with him quite a lot lately and I know his reputation is questionable. So, naturally, you would want to check on him, Right?" Her tone was sincere, but there was a smile on her face to tell that she did not resent his inquiry.

"Maybe I hoped to gather some information about Danburne," he admitted honestly. "But you're forgetting a lovely, blue-eyed girl, a moonlight night and a man with a sailboat."

When they were back in the car, on the way home, Honey asked casually:

"Have you any idea who stole the Sylvester diamond, Dan? Any definite clues?"

"We know that it was a woman—probably a young woman." Honey's heart jumped into her throat for a second and threatened to choke her with fright. "And we have one clue. Not much, but something to make a start from."

* * *

What that clue was he did not offer to say and Honey hesitated to ask for fear she might show too much concern in the matter and lay herself open for suspicion. Uneasiness rested heavily on her delicate shoulders after that and she was very glad when they drove up in front of her apartment hotel. When he insisted on going in with her, she was really scared. But that fear was short-lived.

Inside the living room, he gathered her instantly into his arms, surprising her with the movement.

"Honey —" and his voice was deep with passionate feeling. "I had to hold you in my arms. Feel the touch of your lips against mine."

Then he kissed her, gently and lingeringly.

"Honey, I love you. I've loved you since that first night I took you sailing. I have fought it all these many weeks that I haven't seen you. Stayed away on purpose. But it is no use. I still love you."

"I'm glad, Dan," she whispered and lifted her face to be kissed again. "You see, I love you, too."

There was another long and silent moment while he held her close in his arms. When he lifted his face from hers this time, he asked tensely:

"And you will stop seeing Danburne?"

She smiled just the faintest bit and stepped away from him.

"In just a little while, Dan. I will have to break the news to him a bit slowly."

"But soon?" Dan insisted as he was about to go.

"Soon," she repeated and felt a little shaky at the future prospect.

But she did not know at the moment that her promise to Dan would be fulfilled so quickly.

(To be Continued)

Answer to Last Week's Puzzle

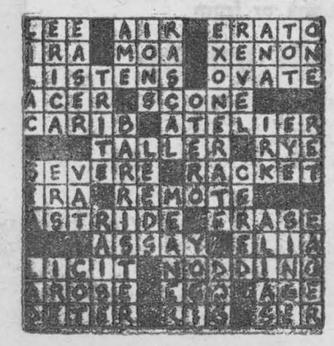



Their Majesties Ride in State—Attending the first formal opening of the British Parliament in 10 years, King George and Queen Elizabeth are seen as they ride through the streets of London in the historic State Coach.

THE SUNDAY SCHOOL LESSON

Rev. R. Barclay Waren

Prophecy In The Bible

Amos 5:21-24; 7:10-15; Micah 4:1-4

Golden Text:- He hath shewed thee, O man, what is good; and what doth the Lord require of thee, but to do justly, and to love mercy, and to walk humbly with thy God?-Micah 6:8.

Prophecy is one of the strongest evidences that the Bible is inspired. It has three functions: 1. To inform us of a future event that people should know about before it takes place. 2. To identify an event which has been forecast by prophecies. 3. To inform more generally that God knows in advance what he intends to do. These considerations will save us from overworking the Scripture in an effort to secure a one hundred per cent understanding of its meaning.

No prophecy is so completely understood as when it is being fulfilled or after its fulfillment. King Herod asked where Christ should be born and was answered by the scribes in the words of the prophet Micah, "And thou Bethlehem—". He sent the wise men to Bethlehem. Now we marvel at the prophecy of Micah given seven centuries before the birth of Jesus in Bethlehem.

The prophets, were also teachers of righteousness and were frequently unpopular. Amos brought a message disparaging the religious feasts and offerings of the people. He was advised to leave the king's court at Bethel because he said the king would be slain and the people carried away captive. But Amos finished his prophesy. He foretold the return from captivity.

How we long for the fulfillment of Micah's words, "He shall judge among many people, and rebuke strong nations afar off; and they shall beat their swords into ploughshares, and their spears into pruning hooks: nation shall not lift up sword against nation, neither shall they learn war any more."

Well?

Mistress: "I'm sorry you want to leave, Mary. Are you going to better yourself?"

Maid: "Oh, no, ma'am, I'm going to be married."

CROSSWORD PUZZLE

ACROSS

1. Filipinos
5. Molding
9. Likely
12. Shed feathers
13. Metal merchandise
15. Arctic
17. Green plums
18. Fish
19. Seasons
21. Lines of junction
22. Timetable
26. Wheel parts
28. As far as
29. Move quickly
30. Mohammedanism
31. Existence
32. Calcium (symb.)
34. Forward
35. Greek letter
36. Prevent
37. By
39. Negative prefix
41. French communes
42. Region
43. Hebrew teacher
44. Group of players
47. Like
48. Molten rock
50. Partial botanical instrument
52. Revere
53. Roman tyrant
57. Aussie
58. Grafted (heraldry)
59. Kill

DOWN

1. Young deer
2. Also
3. Mohammedan god
4. Produced theatrically
5. Exclamation
6. Old joke
7. Obliterate
8. Brink
9. Rough lava (Hawaiian)
10. Iridescent
11. Spread
14. Has on
16. Edit
20. Division of the Koran
23. Distance measure
24. Water vapor
25. Talked
26. Army officer (ab.)
27. Clover
30. Pedal part
32. Antitoxins
34. Hop kiln
37. Russian coin
38. Geometrical ratio
39. Prepares for a contest
42. Sofa
43. Drive
45. Exposed
47. Hummingbird
49. Siamese coin
51. Age
52. Kind of beam
54. Not any
55. Eye (Scot.)

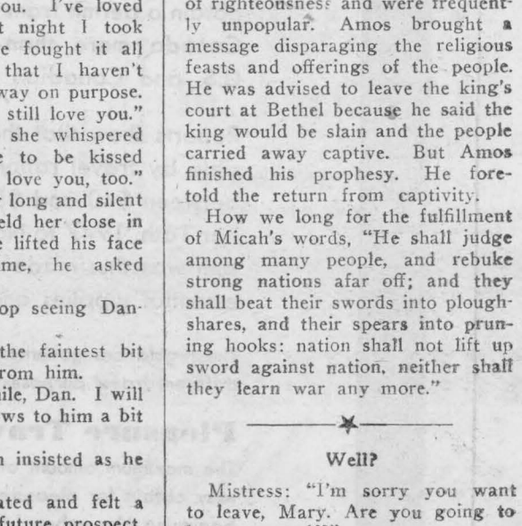

Answer to This Puzzle Will Appear Next Week

How Can I?

By Anne Ashley

Q. How can I make the elastic in garters last longer?

A. Instead of sewing the ends of garters together, cut the elastic about two inches shorter than ordinary, sewing a piece of ribbon to each end, and tie the bow when putting on. As the elastic stretches, the ribbon will take up the required space.

Q. How can I make a good furniture polish?

A. A furniture polish than can be used on the finest woods can be made of one part vinegar, with equal parts of linseed oil and turpentine.

Q. How can I clean gold lace or braid that is badly tarnished?

A. Sprinkle with fuller's earth and then rub with a stiff brush.

Q. How can I clean white velvet?

A. Sponge with a commercial cleaner, always rubbing in the direction of the nap. Then stretch right side up over a bowl of hot water and brush the nap with a soft brush.

Q. How can I fry oysters properly?

A. When frying oysters, first wash and drain them. Season with salt and pepper, dip in flour, egg, and then cracker crumbs. Fry until golden brown in hot fat, then drain well and garnish with parsley or lemon.

TABLE TALKS

by Jane Andrews.

A new and tasty way of dishing up that great family standby — hamburger—is always welcome, I know; and I'm sure you'll like this suggestion for a Meat Loaf Dinner, which is filling, nutritious and a real treat to eat.

The Apple-Carrot Salad goes well with it; and if you try this recipe for oatmeal bread I'm pretty certain your folks will be calling for plenty of encores.

Meat-Loaf Dinner

1½ pounds hamburger
½ cup sausage
¼ teaspoon pepper
1 small onion, minced
1 egg
1 cup dry oatmeal
½ cup milk or tomato juice

Shape into loaves with centres filled with the following:

1½ teaspoons salt
3 cups mashed potatoes
1½ cups bread crumbs
1 1-4 teaspoons salt
Dash of pepper
6 tablespoons melted butter or shortening
½ cup milk

Place loaves in a roaster side by side. Bake in a hot oven for 45 minutes. Place peeled carrots and sweet potatoes around loaves and bake until vegetables are tender.

Apple Carrot Salad

1 cup shredded carrots
½ cup seedless raisins
1 cup chopped celery
1 orange, diced
1 unpared apple, diced
½ cup salad dressing
½ teaspoon salt
2 tablespoons peanut butter

Combine vegetables and fruits. Add the salt. Blend together the salad dressing and peanut butter. Thin with a little cream if desired. Toss lightly with salad ingredients. Serves four to six.

Oatmeal Bread

1 package quick yeast
1 1-4 cups oatmeal
2 level tablespoons shortening
2 level tablespoons sugar
4 to 5 cups flour
2 level teaspoons salt

Dissolve yeast in one-half cup of warm water. Cook oatmeal in two cups of boiling water for five minutes. Remove from fire and add shortening, sugar and salt.

Cool to lukewarm and add yeast mixture. Stir well. Add flour until stiff enough to knead. Toss onto floured board and knead for 10 minutes, until it is elastic and does not stick to your hands. Add more flour if necessary.

Put in greased bowl and then in a warm place until it doubles in bulk (about one hour). Put out on board and shape into two loaves. Put in greased bread pans in a warm place and let rise until it doubles in bulk. Bake in a preheated 375-degree oven for one hour.

Lowly Rhubarb Goes High-Hat

Fruit and vegetables are in conflict again. This time the former is laying definite claim to rhubarb—a claim that a court has been asked to sustain. After a long period of controversy, the tomato was snatched from the vegetable family and set up as a fruit. Then along came the melon with a "me too" claim to whatever aristocracy may be attached to the fruit group, and apparently won out sufficiently to be given a fruit rating by Mr. Webster.

Even the nut has gained recognition as a hard-shelled fruit, and one wonders what other desertions are facing the vegetable family. The poor squash that may lie in friendship alongside the melon in the garden apparently is destined to remain a vegetable.

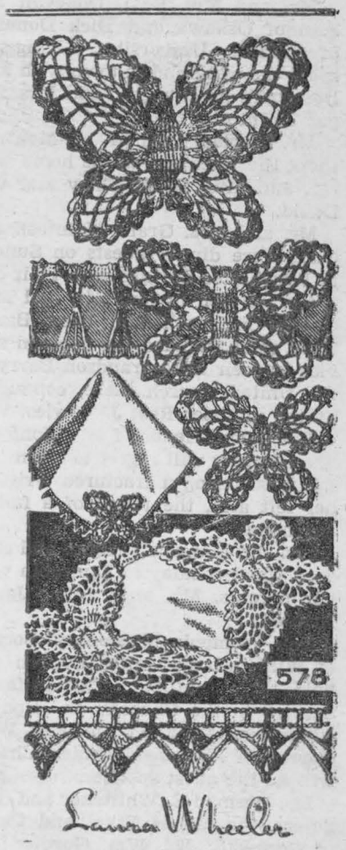

Make most of those small Christmas gifts from this ONE pattern! Butterflies, large and small, decorate every kind of linen!

Rainbow tatting cotton makes fascinating crochet for gifts! Butterfly Pattern 578; directions.

Laura Wheeler's new, improved pattern makes needlework so simple with its charts, photos, concise directions.

Send TWENTY-FIVE CENTS in coins (stamps cannot be accepted) for this pattern to the Needlecraft Dept., Box 1, 123-18th St., New Toronto. Print plainly PATTERN NUMBER, your NAME and ADDRESS.

ANNE HIRST

Your Family Counselor

A VERTIBLE AVALANCHE of complaints from lonely wives tops my mail today. Married two years, four years, six or seven, they tell the same, sorry story: Their husbands don't take them out . . or if they do, it is only after an argument that spoils the whole evening.



How many of you men, reading this today, are guilty? And how did you get into the habit of going out alone?

Was it because your wife couldn't leave that first baby?

Was she too tired to dress and take in a show?

Was she letting herself go, not as dainty and well-turned-out as she used to be? And couldn't talk about anything but the neighbours and the high cost of food?

Wives Are People

When you were courting her, nothing was too good for the girl. You were proud to show her off. She was full of spirit, pleasant to look at, entertaining to listen to. She loved a show, a movie or a football game. You two had such fun together!

Naturally (silly girl) she thought marriage would be like that. Going places together, entertaining friends at home, with you always there admiring her.

Well, she's found out.

No matter whose fault it is, give her a thought today.

You come home tired yourself, of meeting other people downtown, many a day. Yet you've had the fun putting over a deal, talking politics, exchanging ideas.

How About Her?

* The big adventure of her day
* has been planning meals for you,
* marketing, washing dishes, keeping the house shining, tending
* your son and heir. She is tired
* too . . but she is also lonely.
* Nothing's wrong with her that
* a frequent gay evening out
* wouldn't cure. (And there are
* baby-sitters today, remember.)

* If her conversation isn't exciting now, whose fault is it? How
* often do you discuss your business with her, news of the day,
* or bring home amusing stories
* for her to laugh at with you?
* If her appearance isn't what it
* was, a few compliments from
* you, a new hair-do or another
* frock would snap her back where
* she was 10 years ago. Women
* thrive on appreciation.
* If you look at her today with
* a different eye, you will realize
* that she is the same gay young
* thing you married . . or she would
* be, given half a chance. All she
* needs is a change now and then
* from her dull routine, the knowledge that you still think she's
* fun to be with. And how can
* she know this unless you become
* her best beau again?

* * *

It takes two to keep the light touch through marriage. But that is one talent that keeps husbands and wives close together and exciting to each other. Anne Hirst can help, if you write her at 123-18th Street, New Toronto.



▶ Just heat and rub in MINARD'S, and note the quick relief you get. Greaseless, fast-drying, no strong or unpleasant odor. Get a bottle today; keep it handy.

LARGE ECONOMICAL SIZE 65¢

15-46

If You're TIRED ALL THE TIME

It's Dodd's You May Need!

BECAUSE—Faulty kidneys let excess acids and poisonous wastes stay in the system. Backaches, headaches and that "tired-out" feeling often follow. Dodd's Kidney Pills help restore your kidneys to normal action—help you feel better, work better, play better. Be sure you get the genuine Dodd's Kidney Pills, a favourite remedy for more than half a century. You can depend on Dodd's! 157

Dodd's Kidney Pills

Help relieve distress of MONTHLY

FEMALE COMPLAINTS

Are you troubled by distress of female functional periodic disturbances? Does this make you suffer, feel so *nervous*, tired—at such times? Then do try Lydia E. Pinkham's Vegetable Compound to relieve such symptoms. Pinkham's has a soothing effect on *one of woman's most important organs!*

LYDIA E. PINKHAM'S VEGETABLE COMPOUND

DOES INDIGESTION WALLOP YOU BELOW THE BELT?

Help Your Forgotten "28" For The Kind Of Relief That Helps Make You Rarin' To Go

More than half of your digestion is done below the belt—in your 28 feet of bowels. So when indigestion strikes, try something that helps digestion in the stomach AND below the belt.

What you may need is Carter's Little Liver Pills to give needed help to that "forgotten 28 feet" of bowels.

Take one Carter's Little Liver Pill before and one after meals. Take them according to directions. They help wake up a lazy flow of the 3 main digestive juices in your stomach AND bowels—help you digest what you have eaten in Nature's own way.

Then most folks get the kind of relief that makes you feel better from your head to your toes. Just be sure you get the genuine Carter's Little Liver Pills from your druggist—35c.

This Christmas give records. They will carry your good wishes for an indefinite time. We have all the latest selecttions in the most popular makes. Thompson's Radio Service. 43tfc.

Mrs. Beulah Cassidy — Moderne Beauty Parlour. Specializing in all types of Beauty Treatments. Phone 45, Morrisburg.

Help Wanted

GIRLS WANTED TO LEARN THE KNITTING TRADE.
IDEAL WORKING CONDITIONS
GOOD WAGES WHILE LEARNING
Apply to
MORRISBURG HOSEIRY, LTD.
Morrisburg, Ontario
37tfc.

EDY GAULIN
LICENSED AUCTIONEER
FOR THE COUNTY OF DUNDAS
All Kinds of Sales Handled
Phone 606—34 or

When you need high quality job printing, call 33. Our prices will please you.

DR. D. DOCKSTEADER
Accredited Veterinarian
TEL. 395 CHESTERVILLE
45-8p.

EX-SERVICEMAN'S
24-HOUR
TAXI SERVICE
PHONE 181
For Prompt and Courteous Service
EVERY PASSENGER INSURED
SPECIAL RATES ON
Funerals, Weddings, and
Out of town Trips
2 CARS—NO WAITING
DRIVERS:
Bruce Casselman
Arthur Casselman

RAYMOND H. ARMSTRONG
MORRISBURG - ONTARIO
Barrister, Solicitor, Notary, Etc.
Office Phone 24 — Residence 27



NO ESSAYS TO WRITE — NO PUZZLES TO SOLVE
NO NEED TO SPEND A COPPER

All persons 18 years of age and over are eligible. Just come in and ask for a ballot. Deposit it in the handy ballot box. That's all. You may win part of the $35,000 in prizes.

The Furniture for the Better Home of Tomorrow is Here Today

See it now at

errill's Furniture & Electric

PHONE 60 MORRISBURG, ONT.

Local and General

Mr. John Sherman of New York City was a week end guest of Mr. and Mrs. Angus Murdock.

Mr. and Mrs. George H. Challies are spending some time at their Morrisburg home.

Mr. and Mrs. Will C. Cochrane, heads of Cochrane Family Orchestra and Concert Group are made grandparents twice in two weeks. Their home is now in Deseronto, Ont. and Mr. Cochrane acts as Collector of Customs and Excise for the Districts of Lennox and Addington and Twp. Tiendenaga, office in Napanee. The happy mothers, both well known as musicians and concert singers, are, Mrs. Robert Donald Roblin (nee Katherine M. Cochrane) of Napanee at General Hospital, Kingston, 17th October, a son, Donald William; and Mrs. Douglas R. Lyon, Trenton Ont., (nee Adelina Canada Cochrane) at Kingston General Hospital, 2nd November, a daughter, Lorna Margaret.

The Annual M. C. I. Commencement will be held on November 25 and 26, both evenings at 8.15. Musical numbers, dances, and a play "Elegant Edward" will be featured on the program. Admission 35c.

Colquhoun United Church will hold their Chicken Supper on Wednesday, November 17th at 6.30 p.m. Program. Admission 75c and 35c. Anniversary Services Sunday at 8 p. m. Rev. Copsey of Morewood will be guest speaker.

WHY BE A SLAVE TO JUNIOR?:—"Don't let Baby be a Tyrant", warns noted author Evelyn Barkins. Read how she makes her three children behave without the advice of psychology experts. Read "Why Be a Slave to Junior?" in The American Weekly, one of the three big magazines with this Sunday's (November 14) issue of Detroit Sunday Times.

School Inspectors of Eastern Ontario have been notified by the principal of the Ottawa Normal School that a re-union of former students is to be held on the evening of Friday, November 19th, beginning at 7.30. To meet the necessary expenses a nominal charge will be made. Former students of the Ottawa Normal School are asked to drop a line to Mr. W. K. F. Kendrick, the principal statting if they will be in attendance. His address is 195 Elgin St. The notice from the Normal School intimates that graduates of the school may be accompanied by a guest.

The public health nurse reminds all parents that immunization clinics for adminstratton of third doses of serum for whooping cough, diphtheria and tetanus, will be held in Williamsburg Township on Tuesday, November 16 and in Matilda Township on Wednesday, November 17, at the centers announced previously.

EUCHRE—At Trinity Anglican Church, Riverside, on November 17 at 8 p.m. Admission 25c.



N. McGILLIS HARDWARE
"EVERYTHING IN HARDWARE"
PHONE NO. 17 MORRISBURG, ONT.

At the United Church Deseronto, Ont., on Sunday a.m. the Rev. Frank E. Townsend, B.A., B.D., delivered a most stirring Remembrance address to a good congregation, including war veterans, Boy Scouts and Girl Guides. He took as his subject: "There is no Death" from the subject solo, sung immediately after wards by Mr. Will C. Cochrane. An appropriate solo was also well rendered earlier in the service by Mr. Gayner Rendell "On Flanders Fields" and an anthem by the choir "Praise Waiteth For Thee, O Lord", which included a male chorus. After the Vesper Service the Rev. Townsend and The Cochrane Family attended the Band Concert at Napanee Armouries and for the second time enjoyed hearing the Dovercourt, Toronto Salvation Army Band perform.

Mr. and Mrs. J. D. Deeks left for Kingston on Thursday to visit their son Frank Deeks and family

Paul Clement, 35 year old Chesterville district farmer narrowly escaped death Friday afternoon when he was kicked by a normally quiet horse and suffered severe injuries to the face and shoulder. Found later by his brother, Allan Clement, he was bleeding from the mouth and nose. He was treated by Dr. Howard Justus of Chesterville and later at the Ottawa Civic Hospital.

Misses Jane and Sadie Dillen spent a few days in Campbellford, guests with Mr. and Mrs. Jack Bannister and family.

Mr. and Mrs. George Godfrey of Montreal visited Misses Mary and Winnifred Allison last week.

Miss G. Von Doran and Miss Joy Wallace left on Tuesday for Florida, where they will spend the winter months.

Mr. and Mrs. E. F. McAuley of Valois, Que., were week end guests of Mr. and Mrs. J. S. McAuley.

Mr. Raymond Schumacher Ontario has returned to his duties in the Connie Orme Mine after spending a one-week's vacation with his parents, Mr. and Mrs. Merch Reid at the home of his sister, Mrs. George LaPiPerre.

Mr. Clayton Reid has returned to Oshawa after spending a few days with his parents, Mr. and Mrs. Merch Reid.

The Morrisburg Branch of the Women's Institute will celebrate their 40th anniversary by an "At Home" on November 24th, from 3 to 6 in the afternoon and from 8 t 10 in the evening at the home of Mrs. Lorne Kinkaid. Proceeds will go to the Community Hall. Everyone. (both men and women will be welcomed.) 44-7p.

Week end guests with Mr. and Mrs. Leo Fraser were Mr. and Mrs. L. M. Charles and son Terry of Cornwall; Miss Mildred Hilliar, Mr. Nelson Brisco, Smith Falls.

Miss Grace Hamilton from the Women's Institute Department, will give a talk on health, before and after 40 on Tuesday, Nov. 16th from 10—12 a.m. and 2—4 p.m. in the Agricultural Office

Recent guests of Mr. and Mrs. Keith Smith were Mr. and Mrs. Edward Vincelette of Swanton, Vt.

Any active member for the past 6 months wishing to take Blue Cross Hospitalization, may do so by filling out their card with Marion Coligan, not later than Nov. 26.

CQMS. G. E. Salmon of Princess Patricia Regt., Edmonton, arrived in Ottawa on Wednesday evening by air and is spending a few days with his parents, Mr. and Mrs. A. M. Salmon River Road East.

GRAVEL

When you are stuck and want a load of gravel, any grade in a hurry, phone 543, Chesterville, and in two hours you will have an 8-yard load at $2 per yard.
E. McELHERAN,
43-6p.

TO RENT

4-ROOM APARTMENT with Private Bath. Immediate occupancy. Apply
COLBORNE HESS,
Morrisburg, Ontario.
42tfc.

WANTED

EXPERIENCED YOUNG WAITRESS Wanted. Apply to
ROSEDALE INN,
Morrisburg, Ontario.
44tfc.

BOARDERS OR ROOMERS Wanted.
MRS. MERNE BAKER,
Phone 160, Morrisburg.
45-6-7c.

NOTICE

After first publication of this notice I will not be responsible for any debts not contracted by myself.
KEITH H. DUVAL,
Morrisburg, Ontario.
44-6p.

Don't miss the Euchre in St. Mary's Hall on Tuesday evening. Prizes and Refreshments. 25c

ADLETS

FOR SALE

QUANTITY OF STRAW; 2-Furrow Tractor Plow; 2-furrow Sulky Plow. Apply
MRS. D. CARKNER,
R. R. 1, Morrisburg, Ont.
41tfc.

SMALL HOME. Immediate possession. Conveniently situated. For particulars, apply to
ARTHUR FLYNN.
Morrisburg, Ont.
39tfc.

DODGE ½-TON PANEL, 1935, IN Good Condition. New Paint. $395.
HARRY MEIKLE,
Morrisburg, Ontario.
39tfc.

ELECTRIC REFRIGERATOR FOR SALE. Two-door Frigidaire. Seven Cubic feet Food Storage Capacity. Porcelain Enamelled Lining. Apply
JOHN H. MEIKLE.
44-6p.

15 ACRES OF GOOD BUSH. Reasonable for cash.
JESSE DUVAL,
2nd Concession,
Williamsburg, Ontario.
46p.

1941 Chevrolet ½-ton truck. Good as new, should be seen to b appreciated. Replacing with large size.—A. Anderson, Phone 482, Chesterville
46-7-8p.

1 12" Band Saw, 1 12" Drill Press, 1 8" Circular Saw; 2 One-Third h.p. Motors; 2 Lawn Chairs; 1 Lawn Love Seat; 2 Lawn Tables; 2 Foot Stools; 1 6-Piece Breakfast Set, all in first class condition. Apply
C. B. CUNNINGHAM,
Riverside Drive, Morrisburg.
46c.

SEVEN-ROOM TIMBER FRAME HOUSE. Half mile off Highway 31, Con. 2, Williamsburg. Prefer to sell for removal. Bargain.
P. O. BERKLEY,
Morrisburg, Ontario.
46-7p.

3-BURNER OIL STOVE. BRAND NEW—Never Used. May be seen at home of Mrs. Peter Zeron.
EDWARD C. HUMMELL.
46p.

PRIVATE SALE

1 Buffet; 2 Screen Doors; 1 Outside Door with 2 Glasses; a number of quart Sealers; 1 Barber Chair; 1 3-Piece Frame Screen and a Few Other Articles.
MRS. FRANK STATA,
Phone 96 or call on Maple St.
45-6p.

CANADA'S GREATEST WATCH VALUE
THE EXCELLENCY GROUP
21 Jewels
$49.50
B·U·L·O·V·A
GILLESPIE'S
JEWELLERY STORE

Pay Me A Call
BABY GIFTS — NOVELTIES
PRINTS, BROADCLOTH AND PRINTED FLANNELETTE HAVE NOW ARRIVED
WHEELING, SCOTCH FINGERING AND BABY WOOL
STEWART'S Remnant Store
MORRISBURG — ONTARIO
Store Now Moved to New Location
Next to Cameo Theatre

GOOD CITIZENSHIP
is a lot of little things



YOU CAN SAVE ELECTRICITY

The tremendous post-war growth of Ontario's industries has resulted in unprecedented demands for hydro-electric power. To keep these industries producing, every one of us must cut down our use of electricity. You can save power by turning off all lights in rooms not in use . . . by switching off electric stoves and other appliances as soon as you are finished with them. Use electrically heated water sparingly . . . do not use electric heaters or grates. Save all the electricity you can . . . in your home, your office, your shop . . . and prove your "Good Citizenship".

You can help this public service effort. Make a note of some of the little things which, in your opinion, contribute to Good Citizenship.

Sponsored by

BRADING'S
Capital Brewery Limited, Ottawa

This series of advertisements is planned to help make your community the best place to live in.