The Morrisburg Leader

VOLUME 102, NO. 3. MORRISBURG, ONT., FRIDAY, JANUARY 17, 1964 $2.50 YEAR IN CANADA; $3.50 IN U. S. A.

Authorized as Second Class Mail
Post Office Dept., Ottawa

Legion, Auxilliary Instal New Officers

On Wednesday, January 15th, Morrisburg Branch No. 48, Royal Canadian Legion, and its Ladies' Auxiliary installed their new officers for 1964.

Zone Commander James O'Brien, of Cardinal, assisted by Acting Sergeant-at-Arms Floyd Cross, performed the ceremony of installation. The officers are as follows:

MEN'S BRANCH NO. 48

President, Charles Eamon; 1st vice president, Elwin Brown; 2nd vice president, Carson Baker; 3rd vice president, Roy Geach; secretary, Ray Dowe; treasurer, Jack Mason; Sgt. at Arms, Donald Prunner; immediate past president, John Rice.

LADIES' AUXILIARY

President, Mrs. Ruth Rice; 1st vice president, Mrs. Flossie LaPierre 2nd vice president, Mrs Norma Powell; secretary, Mrs. Shirley Rice treasurer, Mrs. Gwen Dowe; Sgt. at Arms, Mrs. Ellen McIntosh; immediate past president, Mrs. Ethel Casselman.

After the installation ceremony, Comrade Zone Commander O'Brien gave a very inspiring address to both Branches. The short address stressed the obligations of Legionnaires, namely, Comradeship, Remembrance and Service.

He was htanked by president Charles Eamon.

The meeting adjourned for refreshments catered by Comrade William Strader of Williamsburg. In attendance were the Ladies' Auxillary of Iroquois.

120 Breeders At Barn Meeting

120 Dundas Holstein Breeders and friends attended a bar nmeeting at the farm of Merle Graham, Brinston on Wednesday, January 8.

Delmar Adams, President of the Club, presided and Mr. Graham welcomed the crowd to the farm.

Grant Smith, Holstein Association Fieldman, reviewed the type classification of Holstein cows and conducted a classification competition using ten cows from the Graham herd.

Guest speaker for the afternoon was Dr. J. A. MacKenzie, Health of Animals Branch, Brockville. Dr. MacKenzie explained why the Federal Government had discontinued its policy of listed and accredited herds. He pointed out that if a breeder wishes to keep up an accredited or listed herd, he can do so but he must pay for this service himself. Dr. MacKenzie also pointed out that the incidence of T. B. in Canada is now down to less than one-tenth of one percent. Areas will now be tested once in nine years or less. Lorne Henderson thanked Dr. MacKenzie for his informative talk.

R. J. Henderson, Assistant Agricultural Representative for Dundas Stormont, spoke briefly, emphasizing the importance of keeping farm records. Farmers were invited to take a copy o fthe Ontario Farm Account Book.

Grant Smith gave a brief description of each of the 10 cows used in the competion explaining how he had classified them.

Prize winners in the classification competition were as follows:

Tied: Bert Link, Daryl Graham, 88. 1 free service to an E.B.I. Unit Sire, to each. These two prizes donated by Eastern Breeders Incorporated, Chesterville Office.

Tied, Harry Smail, 87, Aluminum Shovel, donated by Matilda Co-op; Gordon Kettles, 87, 5 lbs. Cheese, donated by Milt Sharpe, Hulbert Cheese Factory; M. Baelde, 87, Comb and Brush donated by Chas. Coons, Brinston.

Tied: George Nicholson, 86, Stable Shovel donated by Arthur Johnston, Dixons Corners; John Thompson, 86, 1 gal. Anti-Freeze, donated by Harold Millar, Brinston.

Honourable Mention: Mac Thompson, Landon McInnis, Bernie Brunt Raymond Porteous, all with a score of 85 points.

Grant Smit hannounced that a meeting dealing with Classification would be held on Wednesday evening, January 15th, in the Agricultural Office, Winchester at 8.00 p.m.

Frank Milne, vice president of the Holstein Club, thanked the host Merle Graham and the Matilda Township Directors for arranging the Barn Meeting.

Meeting Brockville Presbytery Held

The Presbytery of Brockville met in Knox Presbyterian Church, Iroquois on Wednesday, January 15th, under the moderatorship of Rev. Jonathan Greene of St. Andrew's Church, Cardinal, with fourteen members present.

Correspondence was read from the Archbishop of York, president of the United Bible Societies, requesting the assistance of the ministers of the Presbytery to promote the program of advance in Scripture distribution. "The Bible Societies are conscious of the fact", he wrote, "that without the full and energetic cooperation of the churches in encouraging their members to take it upon themselves both to commend and circulate The Book and to support the effort financially, the campaign will remain an empty word".

The Rev. J. J. Hibbs, the host minister and convenor of the Committee on Evangelism and Social Action, presented plans to hold preaching missions at four points within the Presbytery from March 22nd-28th, having four invited ministers preach on a rotated schedule at these four points. The Presbytery approved these plans which will bring one of the four missions within the reach of each of the 22 congregations of the Presbytery.

The Presbytery also approved a recommendation of the Evangelism and Social Action Committee to counter current and proposed efforts to amend the Criminal Code of Canada, by legalizing gambling and then the nto raise money for the support of the provinces by government sponsored lotteries instead of by taxation.

Reports of the vacancies within the Presbytery at Spencerville, Westport and Prescott were received and reviewed.

The convenor of the Committee on Stewardship and Budget reported that although final figures for the year 1963 are not yet available a comparison of funds received by the church treasurer to December 31, 1963, indicate an increase over 1962.

The Rev. L. R. Renault of First Church, Brockville, convenor of the Committee on Christian Education, informed the members of a Youth Conference to be held at Knox Church, Iroquois, on Saturday, January 18th. The Rev. Robert Carter from the Board of Christian Education in Toronto will be present to discuss a problem which has arisen concerning age limits for Senior High and Young Peoples' Societies with representatives of the societies in the Presbytery.

PUBLIC SPEAKING FINALS TO BE HELD AT VANKLEEK HILL

Elementary school pupils representing the ten Eastern Ontario counties will compete in the Zone One public speaking contest finals on Saturday, February 1st at Vankleek Hill, Ontario. The winner will represent Eastern Ontario at the provincial finals in Toronto.

The Ontario School Trustees and Ratepayers' public speaking contest is sponsored by Ontario Hydro in conjunction with the Ontario Municipal Electrical Association. Hydro and the OMEA provide prizes at the zone level and provincial finals.

The winner of the contest will receive a two-volume encyclopaedia dictionary and the McCaffrey Trophy, plus a trip to the Toronto finals. All entrants will receive a copy of the current encyclopaedia yearbook.

Site of this year's contest will be the Vankleek Hill Collegiate on Saturday, February 1, beginning at 1:30 p.m.

2-TONE $1 BILL

Norman Welsh of Morrisburg, who drives a truck for an Ottawa firm, cashed his pay cheque in Ottawa last week, and among the bills he received, is one which is not run-of-themill and thereby (he hopes) may be worth a considerable amount as a collector's item.

It is a one-dollar bill, issue of 1954, and like other $1 bills is coloured green on the face, but on the reverse, unlike others of the same issue, it is coloured blue, much the same shade as a Canadian $5 bill. Serial number of the freak bill is J/N O258110.

MRS. BERTHA BLACK PASSES AT HOME IN CHESTERVILLE

A well known citizen of Chesterville and district passed away at year's end, when Mrs. Bertha Black died at her home there. Mrs. Black had been ill for a number of years. She was 87 years of ige.

She was a daughter of the late Amos Marcellus and the late Athelia Casselman. She was born at Dunbar. Twice married, her first husband was the late George Weegar. To the union were born two surviving daughters, Lila of Chesterville and Ottawa and Mrs. Orlin Barkley (Gladys) of Morrisburg.

One sister Mrs. Wm. C. Johnstone of Finch and three brothers, Frank Marcellus of Camrose, Alta.; George and Myles Marcellus of Chesterville survive. There are two grandchildren and 6 great grandchildren.

Following the death of Mr. Weegar, Mrs. Weegar and her two daughters moved to Chesterville, where in 1915, she married the late Archibald Black.

Mrs. Black was an ardent supporter of St. Andrew's Presbyterian Church. She was a life member of the WMS of St. Andrew's and held executive positions in church organizations for many years.

Funeral services were held on Thursday, January 2, at Vice & Craig Funeral Home Chesterville, conducted by the Rev. A. D. Sutherland. Interment followed in Williamsburg cemetery. Pall bearers were nephews of the deceased: Harold Marcellus, Leon Marcellus, William Gow and Robert L. Coleman.

NEW TETRAETHYL PLANT ANNOUNCED FOR MAITLAND

A plant to manufacture tetraethyl lead will be constructed at Maitland, Du Pont of Canada announced last Thursday. The plant will be on the site on which the company already has other units manufacturing nylon chemicals, "Orlon" acrylic fibre, "Lycra" span dex fibre, "Freon" fluorinated hydrocarbons and hydrogen peroxide.

Engineering design and plans are well advanced for the project which is expected to cost in excess of $7 million.

Du Pont has been importing and selling tetraethyl lead to Canadian refineries since 1948. The decision to construct a Canadian plant to produce the anti-knock compound was promoted b yrecognition of the growing need of the Canadian oil refinery industry for a second domestic source of supply. It is expected the plant will go into operation in late 1965.

Canada's northernmost land possession is Ellesmere Island, which is about the size of Great Britain.

Hockey News

SYRACUSE STARS ARE HERE TONIGHT

To-night (Friday) the Combines will play a "rubber" game at the Community Centre against the Syracuse Stars. Each team won one of a two-game series played at Syracuse recently. The Stars have on their roster some of the most celebrated players from the area and recently played a tie game with the U.S. Olympic team, regarded by many as the real "dark horse" in the international' tournament in Europe beginning on January 29th. The Stars have o fan club of 500 registered members, many of whom will be make the trip to Morrisburg, and with the large number of local and district fans anticipated, the arena is sure to be filled up for this match. You are urged to be on hand early.

Some of the Stars members are:

Goal: Norm Parrish, has played with Athens, Napanee, Oshawa, Gananoque, Berlin, New Hampshire

Claude Charron, def. played with Knoxville, Brampton Jrs. Peterboro, Ottawa Monties.

Gogi Geogan, played with Victoria Cougars, Minneapolis and Omaha.

Eddie Deans, played with Gananoque. Business mgr. of Queens University athletic dept.

Floyd Crawford, played with the Montreal Royals Srs. and Belleville Macfarlands,(1959 world's champions).

Centre: Whitey McLaren, played with Kingston and Napanee.

Andy Despard, a real crowd pleaser. Star of Ottawa Montagnards.

Wings: Lefty Fegin, native of Ottawa. Scored the hat trick in 1 minute and 15 seconds.

Ross Atkins, played in Scotland for 3 years. Resident of Gananoque.

Weiner Brown, played with Boston Bruins organization, with Belleville Macs. in 1959 and with Clinton Comets.

Frank Crawford, brother of Floyd, constantly moving and following play.

Al Stitt, recently acquired from Ottawa Montagnards. Well known in this area.

Morley Hunt, from Brockville. Usually fastest man on the ice.

The Stars are one of the better teams in the United States. Last year they drew one home crowd of 6,200 fans. If you want to see a really good game of hockey, don't miss this one!

COMBINES BEAT OTTAWA, KINGSTON

Morrisburg Combines moved a step closer to third place in the league standing on Tuesday night, as they downed the hard-skating Kingston Aces 3-2. The win left the Combines six points behind the Hull Volants with 11 games left to play in the regular schedule.

Outstanding goaltending by Gerry Fleury, and superb checking and playmaking by star centre Mel Tomalty, marked the Kingston game, as Morrisburg carried a 2-0 lead into the third period.

The Combines withered a bit under the relentless Kingston attack, but, after Ed. Long scored iKngston's first goal, Tomalty, carrying his linemates and most of the team scored his second goal to put Morrisburg back into a 3-1 lead. Red Lawlor scored the first goal to give Morrisburg an early lead. Danny McLeod was the other Kingston sniper.

The Combines have lost only one game in their last ten and are now the hottest team in the St. Lawrence Senior League. Their only loss was at the hands of the same Kingston Aces last week in Kingston.

Ron Patterson and Bert Morrow, playing with Gord McMillan as a unit, came up with another strong effort and are improving steadily.

☼

MORRISBURG 3; OTTAWA 2

Last Friday night the Combines met and defeated the Ottawa Montagnards before a near capacity crowd in the Community Centre.

Gillard, St. Louis and Lawlor scored for the Combines and Larry Larocque and Guy Beauregarde answered for Ottawa. The game was marred by poor officiating and it was apparent from the start that game officials Norm Saunders and Jack Leeder were letting the game get out of hand. As a result, Rowdy Gillard and Ian Anderson tangled near the Ottawa goal and wound up in a stick-swinging duel in the penalty box. League president Alf Taylor, of Kemptville was present, but saw fit to suspend only Gillard and Anderson, who started both the fight and the stick-swinging, got off scott-free.

☼

OTT.-ST. LAWR. STANDING
(Including Tues. games)

	W	L	T	F	A	Pt
Ottawa	14	5	0	130	68	28
Kingston	12	5	2	107	91	26
Hull	11	7	1	87	65	23
Morris.	8	10	1	78	93	17
Cornwall	5	13	3	79	121	13
Lancaster	5	13	1	69	108	11

☼

Mr. William Dillabough, manager of the Combines, to put an end to rumours which have been circulated in town recently, ah issed the following statement: "Our relations with the Morrisburg and District Community Centre Board have always been most cordial, and we have no intention of playing our home games anywhere else but at the Morrisburg Community Centre".

☼

MIDGET—

Morrisburg Midgets played Chesterville at the local arena on Saturday last and came up with a 5-0 win.

Parker Skilton emerged as the star of the day with two goals and also picked up an assist. Singles were counted by Wayne Gurnhill, Mickey Mabo and Paul Barkley.

Only two penalties were called, against Richard Heiss and Dale Whitteker, both of the Morrisburg team.

Morrisburg Midgets have not lost a game yet this season.

JUNIOR

The players and management of the Morrisburg Junior Hockey Club would like to take this opportunity of thanking the Morrisburg Lions Club for donation of $175 for sweaters and hockey equipment, Mr. Grant Black for crests for the sweaters and Cruickshank Construction Co. for $50 for sticks and other necessities.

The St. Lawrence Junior Hockey League has 5 teams, with Mr. Alex Barkley as president of the League. Home games are played every Monday night at the local Arena. At present the Morrisburg team is in first place. As these are all local boys, we sincerely hope you will support them when possible.

BLAKE CRUICKSHANK, Mgr.
KEITH KIRKWOOD, Coach.

☼

MORRISBURG 8; CARDINAL 3

Monday night's 8—3 win over Cardinal, places Morrisburg at the top of the St. Lawrence Junior Hockey League standing.

Jimmy Notman starred for Morrisburg with three goals and two assists. Wayne Smith scored a double and singles came from Terry McCurdy, Dennis Whitteker and Tom McCurdy.

Jack Notman and Whitteker had 3 assists each, Tom McCurdy and Wayne Smith two each and single assists were awarded Terry McCurdy, Steve Tymczuk, Steve Casselman, and Jim Cameron.

Goal getters for Cardinal were Brian Gulligan, Larry Patterson and Robert Reade.

Larry Patterson hit the goal post while scoring Cardinal's first goal and suffered injuries to his head; Donny McCurdy slammed into the boards in the second period, and suffered a broken arm. Both boys were treated by Dr. D. M. Robertson.

☼

JUNIOR LEAGUE STANDING

	P	W	L	T	F	A	Pt
Morrisburg	4	3	0	1	31	21	7
Cardinal	4	2	1	1	15	15	5
Winchester	4	1	1	2	16	15	4
Prescott	4	0	4	0	12	23	0

Next Games

Jan. 17—Morrisburg vs. Winchester.

Jan. 20—Prescott vs. Morrisburg.

☼

INTERMEDIATE

MORRISBURG 9; CARDINAL 4

In South Dundas Intermediate hockey, Morrisburg defeated Cardinal 9-4 at Cardinal on Monday. For Morrisburg, Donny Duval came up with two goals and two assists, while Billy Magee had two goals. Singles were scored by Doug. Thompson, Ted Smith, Hap Martineau, Barry Milne and Bill Duvall. Bill Duvall and Milne each had three assists, while Martineau and Vic Harward had one each.

Jack Hoy scored two goals for Cardinal, while Jack McLaughlin and Bob McLaughlin scored singles. Three assists came from Ray Amell and the fourth from A. O'Neil.

Hap Martineau, on the Morrisburg team, holds top place in scoring points with 17 for 10 goals and 7 assists. Barry Milne places second with 4 and 11, Billy Magee third, with 6 and 7, while Donny Duvall, who because of illness has played only 5 games, has built up 11 points with 8 goals and 3 assists.

Next game here is on January 22nd, Iroquois vs. Morrisburg, at 8.15 p.m.

Wild rice and maize, the word now used internationally for the grain Canadians call corn, were the two cereals native to the NewWorld



ONTARIO TOBACCO SOLD TO JAPAN — Samples of Ontario flue-cured tobacco are inspected by, from left to right, Economics and Development Minister Stanley J. Randall; Remi Miggens, Vice Chairman of the Ontario Flue-Cured Tobacco Growers' Marketing Board; Agriculture Minister William Stewart; and Masao Morii, President of Mitsui and Company (Canada) Limited. A sample order for 800,000 pounds of Ontario flue-cured tobacco, valued at $500,000 will be signed in the next few days by the Mitsui firm in favour of the Japan Monopoly Board, exclusive buying agency for tobacco in Japan. This first sale of Ontario leaf tobacco to Japan, which the Mitsui Company says may be followed by other orders, is from the 1962 tobacco crop.

BUYING THE YULETIDE BIRD

There is a size of turkey to suit any family nowadays. This variety in size and the type of bird is a far cry from the wild turkeys Columbus found the Indians enjoying as food when he came to this hemisphere. Several centuries of domestication, breeding and now the modern methods of production have developed the meaty, tender bird so popular with Canadian that we eat more turkey than any other people.

Buy the size of turkey to suit your needs, recommends the Poultry Products Institute. The old bugbear of left-over turkey every day for a week is no longer necessary. Oven-ready, broiler-fryer-roasters weigh from five to eight pounds. Young hen and tom turkeys weigh on up to 24 pounds and over.

When you are estimating the amount of oven-ready turkey to buy, allow ¾ pound per serving and you should end up with approximately five ounces of cooked meat per serving. A large tom turkey over 22 pounds may yield a little more than this. Allow one pound per person if buying an undrawn bird.

One point to remember, says the Poultry Products Institute, is that the small turkeys are very young birds (14 to 16 weeks old) and so do not have the pronounced flavor of the larger turkeys, however, each is delicious and should be accepted for its own delicate or pronounced flavor.

Judging quality in turkey

Turkey is sold by grade in large Canadian cities and most small centres. This is the consumer's assurance that the turkey has certain qualities, depending upon the grade, which she wants. Grade A is well-fleshed (meaty), free of large bruises or skin tears, very few (if any) pin feathers and well formed (no crooked keel bone etc.). Grade B's may be marked down because of tears, bruises, pin feathers or crooked keels or because they are not as well-fleshed.

Homemakers ask the Poultry Products Institute how to tell quality and the answer is "buy the grade". Another question frequently asked is can you tell a young bird by pressing the keel bone (breast bone)? The answer is "yes". If the bone has a flexible tip the turkey is young. However, when buying a frozen bird this test cannot be applied, but the marking of grade and class of turkey gives you this information. The small turkeys are 14 to 16 weeks old, young roasting toms and hens are usually five to seven months old and breeder turkeys are usually 12 to 15 months old.

The big thaw

A big thaw will take place two or three days b e f o r e Christmas, according to the Poultry Products Institute of Canada. No, the PPI is not turning weather forecaster. The "big thaw" refers to the thousands of pounds of frozen turkey which will be thawing in preparation for the Christmas dinners all across our country. Just to make sure your turkey is thawed in time, follow the easy suggestion of the PPI.

Allow five hours per pound if thawing turkey in a refrigerator or other cold place not over 40 degrees F. Some directions say thaw 24 to 48 hours, others one to four days, but these general directions are not specific enough to help the homemaker especially one who prepares turkey only occasionally.

If a speedier defrosting is desired, place turkey in its unopened freezer bag in cold water to cover or under a stream of cold water and allow one hour per pound to thaw.

For an example a 15 pound turkey will take approximately 75 hours or a little over three days to defrost in a refrigerator or about 15 hours in cold water.

Do not remove freezer bag from turkey being defrosted in refrigerator. Just slit the bag on the back and place on a rack, on a tray or shallow pan to allow moisture to drain away as it thaws. To further speed up thawing, remove giblets and neck as soon as bird is pliable enough to do so. If bag is removed at this time or badly torn, cover bird lightly with waxed paper to keep surface from drying out.

Thawed turkey may be safely held in refrigerator or other place (not over 40 degrees F.) or a day before cooking.

PREPARING THE TURKEY

Most turkeys are so expertly prepared before they are displayed on meat counters today, one forgets there are still undrawn and comparatively roughly finished birds still available in some sections. Fifteen or 20 years ago general cooking directions for preparing the Christmas dinner usually started with details of how to draw the bird. Most homemakers certainly did not care for this job and many butchers used to do it for a small extra charge. But the drawing was roughly done and much work remained for the homemaker once she got the turkey home.

It takes a matter of minutes to prepare the turkey today. Check body cavity for any bits of lungs or kidney (along back bone just above hips) which may accidentally have been missed.

Singeing is another job which is done in many processing plants now. If there are a few hairs, however, these can be burned off with a small flame of alcohol if there is no open flame in the kitchen, such as a burner or a gas stove. Place two or three tablespoons of alcohol in a metal pie plate and set it down in the sink. Be sure there is nothing inflammable, such as tea towels, curtains, etc., near. Light alcohol and rotate bird over it. If additional flame is necessary be sure fire is completely out before pouring more alcohol into pan. This is a smokeless easy way to singe.

The odd pinfeather which may remain is quickly removed with a pair of eyebrow tweezers or a strawberry huller.

Wipe turkey inside and out with clean damp cloth or rinse quickly under a stream of cold water and then dry. This preparation can be done the day before the big dinner and then it takes but a moment to put the stuffing in the bird and pop it into the oven. Do not stuff turkey until just before it goes into the oven.

How much is enough

Take the guess work out of preparing stuffing for turkey by estimating how much you will require before you start. Allow one cup of stuffing per pound of even-ready bird. This gives you enough to fill neck and body cavity and may, depending upon the size and shape of turkey, allow some extra to bake separately in a covered buttered casserole for those extra servings. The casserole needs only 30 to 40 minutes in the oven to heat thoroughly and blend flavors. A dry dressing mixture should have a tablespoon or so of water sprinkled over the surface before placing lid on casserole and baking.

Is the turkey cooked

Telling when the turkey is cooked is a problem for some homemakers. Particularly those who cook a turkey only occassionally.

A meat thermometer is the surest way to tell the degree to which the meat is cooked. Many new stoves come complete with a meat thermometer or probe.

When the thermometer is inserted into the centre of the stuffing (m i d w a y between hip and shoulder through the centre of the ribcage) it should register 165 degrees F. when the turkey is cooked. If turkey is unstuffed the meat thermometer should be inserted into the thickest part of the muscle on the inside of the leg next to the body. Be sure it does not touch bone.

If a meat thermometer or probe is not available, the Poultry Products Institute suggests the "pinch" or "twist" test. With a little experience these are accurate tests for "doneness". As a last resort just to double test, If one must, the meat may be stuck with a fork to see if it is tender. But frequent jabbings with a fork during cooking only pierce the skin and lets too much juice escape from the meat.

The "pinch test" consists of pinching or pressing the meat between the fingers. Proect fingers with clean paper towel or cloth. If meat feels soft when pinched or pressed it is cooked.

To "twist test" consists of twisting the drumstick from side to side. If it moves easily and offers no resistance (like a very limp handshake), or if meat slips off the bone it is thoroughly cooked.

To be at its tender best, turkey should not be under-cooked. When this happens the meat tends to be rubbery or tough. There should be no pink color to the juice, it should be more on the yellow or amber color. Moist, tender meat may be a little harder to slice into thin smooth slices (unless one has a very sharp thin bladed knife) but the difference in eating enjoyment is worth more than even slices.



Photo by Bill Bourne

Big Horn Sheep receiving a roadside tid-bit

CROP ROTATION CAN CHANGE NATURE OF SOIL

Crop rotation carried on long enough can change the nature of soil.

This was the case of an experiment on clap soil at the CDA's Indian Head, Saskatchewan, experimental farm, reports agronomist E. D. Spratt.

Fifty-two years ago 60 acres of clay soil were set aside to carry out two diverse types of cropping systems, he said. One had two years of wheat after summerfallow; the other was a 9-year rotation containing g r a s s - alfalfa, wheat, oats, corn and summerfallow, with manure applied once every nine years.

The nine-year rotation maintained the organic content of the soil at 9.3 percent while the straight wheat rotation reduced the organic matter to 8.1 percent amounting to a difference in humus content of about 12 tons per acre.

Mr. Spratt was interested in discovering how this difference would affect the use of fertilizer. Organic matter is the principal source of nitrogen and supplies much of the phosphorus needed by crops; it is also responsible for good physical structure or tilth.

Accordingly trials were carried out on uniform sites within the rotations for two years, various fertilizers being used. Results showed that wheat grown without fertilizer yielded about six bushels more on the land richer in humus. This yield was equalled by summer-fallow wheat grown on the land poorer in humus after ammonium nitrate-ammonium phosphate (23-23-0) had been added. Ammonium phosphate (11-48-0) at the rate of 80 pounds per acre proved less effective, probably because the level of phosphorus in the soil was already high.

None of the fertilizers had a significant effect on the yield of wheat on the 9-year rotation soil.

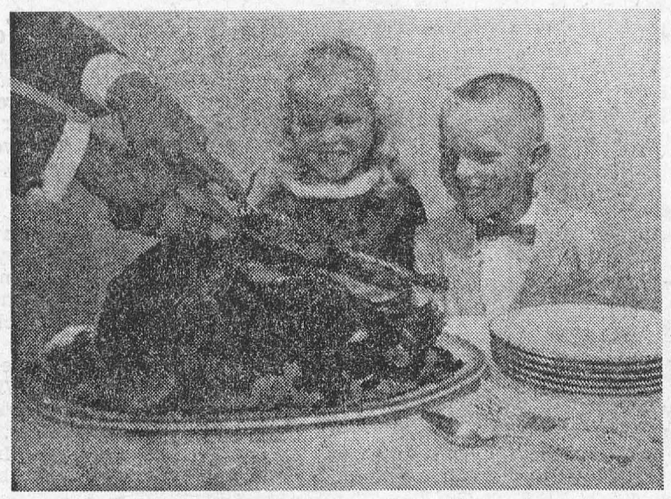

"A drumstick please"

TURKEY DIP

Party dips are popular fare during the holiday season. Two or three bowls of savoury mixtures surrounded with little crackers, potato chips or Melba toast allow guests to eat as little or as much as they wish.

An easy flavorful mixture uses up those small pieces of left-over cooked turkey. Put turkey through the fine blade of the meat grinder. Moisten to the desired degree with salad dressing or mayonnaise and a little cream. Season to taste with onion juice and finely chopped or ground toasted almonds, salt, pepper and dash of worcestershire sauce.

For Yuletide entertaining

An interesting dessert which may be prepared in advance is always a good item for the recipe file. Individual meringue tarts or Angel tarts are attractive say the Poultry Products Institute, served with ice cream or filled with a chocolate or lemon pie filling topped with whipped cream. The tarts may be made well in advance and stored in an airtight container and then filled with pie filling the day they are to be served or with ice cream and stored in the freezer until serving time.

MERINGUE OR ANGEL TART SHELLS

3 egg whites
½ teaspoon baking powder
⅛ teaspoon salt
1 cup sugar
1 teaspoon vinegar
1 teaspoon vanilla
1 teaspoon water

Beat egg whites, baking powder and salt to a foam. Add sugar, a spoonful at a time, alternating with the mixed vanilla, vinegar and water. Beat until all gritiness has disappeared and meringue mixture is stiff.

Spoon lightly into small paper cups such as are used for cup cakes and make a depression in centrt; or shape into small tarts on greased and floured cookie sheet. Bake in a slow oven, 275 degrees F. about 45 minutes until completely dry and crisp. Color should be creamy, not brown. Cool and store in covered container. To serve, remove paper cup and fill tart with ice cream and top with sauce or with chocolate, lemon, or butterscotch pie filling, fresh or thawed frozen berries and top with whipped cream. Yield: 12 to 18 tarts depending upon size.



WHEAT KING George Luco (right) accepts Canadian National Railways Challenge Trophy, emblematic of the world's wheat-growing championship. Alex Hart, CN vice-president, presents the Lethbridge, Alta., farmer with the trophy on which Mr. Luco's name is engraved. As a take-home memento, he was given an engraved silver tray. The winning wheat was a hard, spring Chinook variety. In the background is a scale model of grain elevator.

Flour mills get inspection

The record $500 million purchase of wheat and flour by Russia spells prosperity for many areas of Canadian economy.

It also means a busy time for inspectors of Canada Department of Agriculture's Plant Protection Division.

In addition to inspection of ships and elevators and other routine work, they are now providing regular monthly inspections of the 44 mills engaged in turning out the 575,000 long tons of flour called for by the Soviet contract.

Inspections of milling and storage facilities are carried out to meet certification requirements of importing countries concerning freedom from cereal pests and general sanitary conditions.

Eleven of the mills already were under inspection because of orders from countries requiring certification. Ten others received the service until fairly recently when export offers were filled and the trade lapsed.

For the remainder, the Soviet order means federal inspection for the first time or a resumption after a lapse of several years.

ROMAN COLISEUM

The Coliseum in Rome is said to have accommodated 100 thousand spectators, of whom about 87 thousand were seated.

A date to remember

Master mind of wireless

By WILLIAM BLUETT

On December 12, 1901, a brilliant young Italian named Guglielmo Marconi succeeded in transmitting a wireless message across the Atlantic from a wooden hut in Newfoundland to a British receiving station in Poldhu, Cornwall.

It was nothing more than the Morse code signal for the letter "S"—three dots—but its clear reception and equally clear return meant that men were linked by the ether everywhere and that the barrier of distance no longer existed. The five continents were one in communication.

Marconi became a popular hero overnight, all over the world.

MYSTERIOUS

Several scientists had made great strides in the mysterious field of wireless towards the end of the 19th century—Hertz, Branly Sorensen and Sir William Thomson (later Lord Kelvin) being among the. It took Marconi to co-ordinate their efforts and turn them into the practical reality of wireless transmission and reception.

He was fortunate in being born of rich parents, so that he never lacked money to conduct his early researches in the family villa at Pontecchio, near Bologna, though it is true that his mother was much more sympathetic towards his life-work than was his father, who was inclined to dismiss the dedicated young man's experiments as a waste of time and an expensive substitute for real work.

LABORATORY

In December, 1894, Marconi roused his mother from bed and led her to his laboratory. Two small tables stood at opposite ends of the room. On one stood a Morse key, on the other an electric bell. Both were surrounded by complicated apparatus, but nothing linked them. Guglielmo pressed the key. Sparks crackled and the bell sounded, 12 feet away.

When Marconi senior was told of the experiment by his breathless wife, he said: "After all, there are other ways of making a bell ring!"

Not long after the inventor settled in England the Prince of Wales, son of Queen Victoria, was taken ill aboard his yacht, and could not be moved. The vessel was moored off the Isle of Wight, where the Queen was in residence at Osborne House.

GRATITUDE

Marconi offered to set up wireless communication between the ship and the mainland, so that she might keep herself informed of the Prince's progress. She agreed with gratitude, and Marconi maintained the radio link for 16 days, sending 150 telegrams in both directions, at an average speed of 15 words a minute.

Much hung on his transatlantic experiment, for not even he knew whether electro-magnetic waves followed the natural curve of the earth or shot straight out into space. The successful reception and return of the morse signal showed that wireless was geared to the world, and the world to wireless.

CROSSWORD — By A. C. Gordon

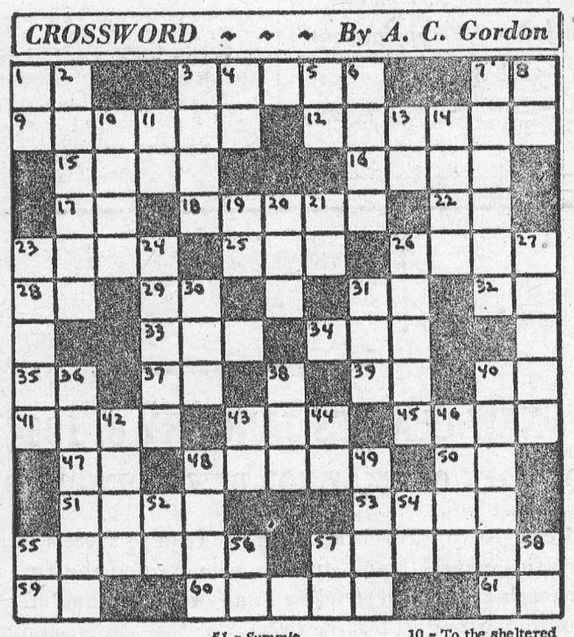

ACROSS

1 = Parent
3 = Faultfinder
7 = Everyone individually (abb.)
9 = Ballet dance
12 = Instigate
15 = Apprehensive exclamation
16 = Tournament
17 = The start of penicillin
18 = Barter
22 = Sloth
23 = Let it stand!
25 = Fuss
26 = Peruvian Indian
28 = Like
29 = Sun god
31 = Either
32 = Printer's unit
33 = Vase
34 = Girl's name
35 = Possessed by
37 = Neon (chem.)
39 = Preposition
40 = Greek letter
41 = Indentation
43 = Social affair
45 = Always
47 = Never!
48 = Surpass
50 = Half an "em"
51 = Summit
53 = Be undecided
55 = Resourceful
57 = A go-between
59 = Latin for "that is" (abb.)
60 = Maritime
61 = Perform

DOWN

1 = High college degree
2 = Conforms
3 = Sepulchral chamber
4 = "... Heave Ho"
5 = Provided that
6 = Dove household
7 = Lure
8 = That thing!
10 = To the sheltered side
11 = Gallium (chem.)
13 = Roman 1001
14 = Dash
19 = Sun god
20 = Augment
21 = Perform
23 = Artistic apartment
24 = Telephone circuit
26 = Angry
27 = Love affair
30 = Exist
31 = Eggs
36 = Musical end
38 = Locate
40 = Repaired
42 = Meet with
43 = "Et ..., Brute!"
44 = Public notice
46 = Merchandise
48 = Beasts of burden
49 = Gem
52 = Evangelical (abb.)
54 = Printer's measure
55 = Roman 101
56 = Sun god
57 = Parent
58 = Roman Order (abb.)

Tracers handy research tools

Radioactive elements, or isotopes of the natural elements—more or less a novelty in agricultural research little more than a decade ago—have become useful tools in this field of science.

At the federal research station at Lethbridge, Alberta, Doctors R. Kasting and A. J. McGinnis have used radioactive carbon isotopes as tracers in studying the digestive processes and basic food needs of cutworms, wireworms, sawflies, warble flies and other insects.

In one instance, the tracer showed that the digestive system of a cutworm can use protein, a fact not previously known. This discovery, theresearchers say, will be important in mapping new approaches to insect control.

Use of radioactive tracers also made it possible to measure the amount of food consumed by very small insects and also has shown that many of the major processes of metabolism in animals also take place in growing plants.

The sacred summit of Mt. Fuji in Japan is worshipped by Buddhists and Shintoists alike.

Editorials

(THESE ARE NOT NECESSARILY THE VIEWS OF THE EDITOR OF THIS NEWSPAPER.)

The job: The front line

Bureau Bulletin

The front line in the battle against alcoholism can be drawn through the ranks of business and industry. It is here that, with proper understanding and education, alcoholism can be recognized in its earlier stages. Symptoms can be recognized on the job, in many cases long before the alcoholic or his family is aware of, or is prepared to admit a drinking problem.

The greatest chances of recovery are found when the illness is diagnosed on the job. While the alcoholic is still employed, still a more or less respected member of his working and social milieu, getting him to recognize his disability and motivating him to seek treatment is much easier. Rates of recovery in firms which recognize and treat alcoholism as a disease range from 50 percent to an encouraging 75 percent.

Statistics evaluated from a survey of both large and small companies show that the average alcoholic revealed through company programs was found in the middle grade. He is usually skilled or semi-skilled, ranging in age between 35 and 50, has been at least seven years with the company, is married, maintains his own home, and usually has two three or more children. In other words, says the Christopher D. Smithers Foundation, Inc., he is a responsible member of the community.

There is statistical information to indicate that in all companies, large and small, the incidence of alcoholism ranges from two percent to six percent. In one large Saskatchewan firm, it would seem that the rate is higher. The report of a labour union rehabilitation committee which studied the problem in depth stated; ". . . from available statistics we feel that there are approximately seven percent of the employees (of the company) that have or will have a problem with drinking."

As a matter of basic policy, the Bureau on alcoholism urges Saskatchewan business and industry to take a modern approach to alcoholism. A new pamphlet dealing with industrial alcoholism has just been mailed to some 1,300 key people in business, industry and labour. The Bureau took part, through a literature and information display, in the annual meeting of the Saskatchewan Federation of Labour early in October.

Firing the alcoholic is, in most cases, the most expensive way out. It solves nothing.

Does an alcoholism program pay? As a specific example, Allis Chalmers Mfg. Co. a few years ago estimated its alcoholism program, now 12 years old, was saving the company some $80,000 yearly just in reducing absenteeism. Among workers who have been treated under the program, the absentee rate has been slashed from eight percent to three percent. And the firming rate for problem drinkers has been cut drasically from 95 percent to eight percent during that period.

No thanks, I'm driving

A new note was introduced in Canada's national road safety campaign, Safe-Driving Week, this year. The drive, which ran from Dec. 1 to 7 inclusive, featured a small lapel badge reading, "No thanks, I'm driving!" The aim was obvious.

The Canadian Highway Safety Council, sponsor of Safe-Driving Week, and the safety organizations in each province, distributed these badges through December. They tied in with the December-long police campaign against holiady hazards.

Motorists were urged to wear these lapel badges at all times, and to make sure they live up to them. "The mere wearing of them," CHSC said, "would be mockery unless the wearer made them speak for him."

"No thanks, I'm driving", originated with the Women's Division of the Moose Jaw, Sask., Safety Council. It's success there prompted CHSC to use it nationally this December.

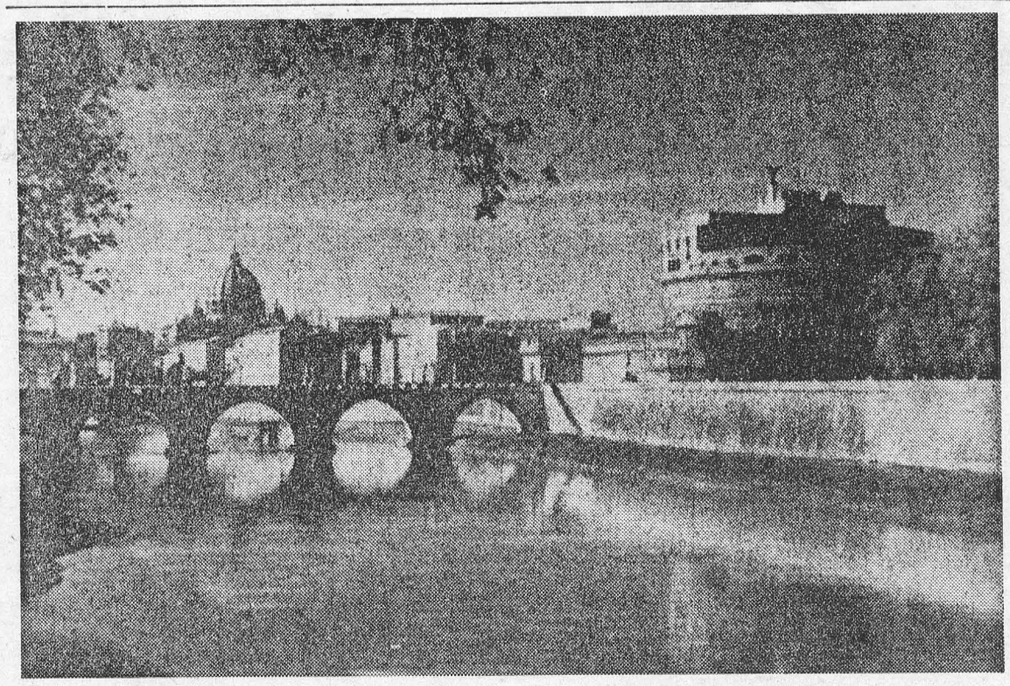

THE ETERNAL CITY of Rome has always been a favorite city for Canadian visitors to Europe. Direct flights from Vancouver and Winnipeg through Toronto - Montreal by Canadian Pacific Airlines put it within easy distance of a comfortably luxurious air flight. Shown is the Tiber River, Rome, Italy.

Over 20 different tours, ranging by land, sea and air to the sunlands of Southern Europe, Africa, Isreal, the Medditerranean and the Adriatic, are now offered in Canadian Pacific Airline's most complete winter vacation package to date.

The new tour program is based on recently-introduced 21-day excursion air fares combined with low prices offered in Europe during the off-season.

Four basic tour plans, comprising a wide variety of excursions and variations, head the lineup of "Empress" tours which offer multilingual guides, ground transportation, accommodation and tips for as little as $6.00 aday, plus air fare.

These include a new concept in air-sea cruises: four 21-day cruises whereby passengers fly both ways between Canada and Europe, to board cruise vessels on the continent for trips to the Mediterranean, the Adriatic, Greece, Turkey, Egypt and the Holy Land.

A "sea and ski" excursion in Spain featuring a sea-side vacation on the sunny Canary Islands combined with skiing, skating and winter sports at La Molina in the Pyrenees.

A 16-day tour of Portugal and Spain, featuring 20 cities and towns in the sunny Iberian Peninsula for only $12.50 a day. This tour is designed to provide travel adventures in large, glamorous cities, in small towns, plus a generous taste of relaxing in the sun on Spain's Costa Del Sol, within a stone's throw of Africa.

Included in the series of four basic tour plans are four exceptionally extensive "four seasons" tour of central and southern Europe, visiting 10 countries—available the year-around. Vacationers taking these tours in the off-season (from October through April) are eligible for the 21-day excursion fares.



CRAFTSMAN NORVAL PERKINS of Gordonsville, Carlton County, N.B., received the Canadian Forces' Decoration recently on a parade at Fort Osborne Barracks in Winnipeg. A mechanic with the RCEME, he is attached to the workshops of No. 4 Transport Company, Royal Canadian Army Service Corps based in Winnipeg. The decoration is awarded for 12 years of meritorious service.

Local and General

BORN — At the Ottawa Civic Hospital, on Thursday, January 9, 1964, to Mr. and Mrs. Allan Wylie, (nee Marian Jackson) of Ottawa, a daughter, Alana Lee.

BORN — At Winchester Memorial Hospital, on Wednesday, January 8, 1964, to Mr. and Mrs. Darcy Richmire, Morrisburg, R. R. 1, a daughter.

Funeral services will be held Friday for John Tyrie Horan, eight times mayor of Prescott, who died Tuesday night in Kingston General Hospital following an illness of two years. Mr. Horan was born in Prescott and operated a hotel business for 40 years prior to selling out 11 years ago. He was mayo rof Prescott from 1937 to 1942 inclusive and again in 1949 and 1950.

Many friends will regret to learn that Mr. William Godkin is a patient in Kingston General Hospital, where he underwent surgery this week.

Guests of Mr. and Mrs. Allen Beckstead during the holidays were Mr. and Mrs. Ken Beckstead of town, Mr. Clinton Beckstead of Alliston, Ont., Mr. and Mrs. Harold McIntosh, Carole and Beverly of Elma, Mr Doug. Mittmore of Chesterville, and Mr. and Mrs. Basil Glover of Oxford Mills, Ont.

Willamsburg Tops Intermediate Loop

Williamsburg maintains top honours in South Dundas Intermediate Hockey League, following Wednesday night's win of 6-2 over second place Morrisburg Ball Construction players at Winchester area. In hard tough play, Hap Martineau and Barry Milne from Morrisburg were each penalized with 10 minute misconducts. Milne suffered a leg injury in the third period and was unable to continue.

Earl Brown starred for the winning team with two goals and two assists. Paul Beckstead came up with one goal and two assists. Bob Schell, Lloyd Guy and Bill Casselman brought home the remaining goals, with Casselman adding an assist. Other assists came from Ray Casselman, Ray Imrie and Don Smith. Morrisburg goals were gained by Bill Duvall and Billy Magee from Donny Duval and Doug Thompson.

The same night, a meagre 22 spectators saw Iroquois Intermediates trounce Cardinal 8-2 at Morrisburg Community Centre. Iroquois goals were scored by doubles from Ronny Potvin and Ron Gilmer and singles from Clarence Adams, Warren Disheau, Stan Renwick and Neil Whitteker.

In the second half of the third period, Cardinal gathered steam and scored the two final goals, Gary Cavanaugh assisted by Ted Hoy, and Gord Grant, unassisted.

In the first period, Ted Hoy, of the Cardinal team, received a two minute penality for roughing and a ten minute misconduct.

Eighteen cows, more than 30 pigs and a complete flock of hens were destroyed in a barn fire on the farm of Martin Peppers. The fire on the Peppers farm, north-east of Iroquois, completely destroyed the barn and all the feed and equipment it housed. Six cows were saved from the flames. Loss was estimated at $20,000.

J. Esly Pitt Passes At Brockville

Josias Esly Pitt, of Williamsburg, retired farmer, passed away at a Brockville hospital on January 8. He had been ill for one year with a heart condition.

Deceased was born at Shanly, on August 2nd, 1881, a son of the late John Pitt and Elizabeth Adams. He farmed at Strader Hill and for the past 17 years had resided at Williamsburg. He was identified with the Williamsburg United Church.

On November 11th, 1926, he married Mary Belle Cunningham of Williamsburg, who survives. He is also survived by one step-daughter, Mrs. Elgin McIntosh of Williamsburg, and one sister, Mrs. William Millar (Edith) of Cardinal, Ont. He was formerly married to Miss Annie Cook of Spencerville, on September 14th, 1909.

The funeral was held at the home of Mr. and Mrs. Elgin McIntosh on January 11th. The service was conducted by his minister, the Rev. Wellwood Adam. The remains were placed in the vault to await burial in the Presbyterian cemetery at Spencerville in the spring.

Pall bearers were Messrs. Basil Fawcett, Walter Loucks, Keith Schell, Alton Riddell, John Wells and Ralph Serviss.

MONEY TO LOAN

HATS OFF TO SCOTIA PLAN!

THE LOW-COST, LIFE-INSURED WAY TO GET A LOAN!

ScotiaPLAN LOAN

THE BANK OF NOVA SCOTIA

STRADER'S HILL

Mr. Wayne Hanson and Susan spent last Tuesday with Mr. and Mrs. Allan Cinnamon and family of Winchester.

Mr. and Mrs. Bill Byvelds and children had dinner on Sunday with her parents, Mr. and Mrs. Martin Van Moorsel.

Mr. and Mrs. Lloyd Beckstead had supper New Year's with Mrs. Ethel Bolton at Vancamp.

Mr. and Mrs. Fred Cunningham Morrisburg, spent Sunday afternoon with Mr. and Mrs. Elgin McIntosh and Mrs. Pitt.

Master Danny Serviss, Joyceville, returned home Sunday after spending the holidays with Mr. and Mrs. Ralph Serviss and Ernie.

The Misses Mary and Margaret Ketelaars of South Mountain spent a few days with Mr. and Mrs. Bill Byvleds and family.

Mr. and Mrs. Edwin Johnston spent the holidays with Mr. and Mrs. Lawrence Johnston and family.

Mrs. George Hummell spent a couple of days with Mr. and Mrs. Delbert Young and family, Winchester Springs.

Mr. and Mrs. Lloyd Beckstead spent Saturday evening with Mr. and Mrs. Dan Hitsman of Cass Bridge.

Mr. Benson Cinnamon of Winchester, spent the week end with Mr. Wayne Hanson.

Mr. and Mrs. Ralph Serviss and Ernie spent Sunday with Mr. and Mrs. Ray Serviss of Joyceville.

Mr. and Mrs. Doug Gow of Williamsburg, spent New Year's with Mr. and Mrs. John Wells.

O.P.P. TO HAVE NEW CAR THEFT BRANCH SOON

The Ontario Provincial Police is to have a Car Theft Branch as part of its Special Services Division. In this division of the Force, there are presently the Criminal Investigation Branch, the Rackets Branch the Gambling Branch, the Liquor Control Branch and the recently reconstituted Precious Metals Theft Branch.

Inspector James Harris, presently a member of the Criminal Investigation Branch, will head up the new Branch. Inspector Harris, who has worked closely with Metropolitan Toronto Police and other Forces in connection with the car theft and other policing problems, is thoroughly familiar with this specialized branch of police work. He recently came into prominence in connection with the search for the killer of Thomasina Baker, who disappeared from her farm home in 1962.

The new branch, while coming under the Special Services Division of the Force, will be associated closely with the Communications Branch in the Staff Services Division. Close liaison with the Police Forces of this Province and to some extent with Extra Provincial Forces is essential.

With its radio network comprising some seventy fixed stations and more than 700 radio-equipped vehicles, the Ontario Provincial Police is ideally equipped for the task which Inspector Harris is to direct. The branch will not be a large one, for by its nature it will function to a very considerable extent through the members of the Force in the Field and Traffic Divisions, depending upon the Force's modern communications facilities for the dissemination of information relating to stolen vehicles immediately upon receiving the advice.

This branch will be responsible also for recovery of outboard motors and chain saws. In all these matters the close relationship between the O.P.P. and the Metro Toronto and other Forces is a necessary requirement having regard to the patterns that police experience has uncovered. Many cars stolen in the Toronto area are recovered elsewhere in the province, while in the case of outboard motors the flow appears to be reversed.

Modern systems of multiple indexing, inter-departmental communication and organization of available information are all in the plans presently under development to ensure the apprehension of car thieves, be they independent criminals, car theft rings or those claiminig to take the car without the owner's consent "just for a lark".

JUNIOR FARMERS NAME OFFICERS

On January 9th, 1964, the Dundas County Junior Farmers Association held their Annual Meeting in the Agricultural Office, Winchester.

The election of officers for 1964 resulted as follows:

Past president, Ralph Fawcett; president, Donald Johnston; vice president, Douglas Milne; secretary Lyall Holmes; treasurer, Douglas Holmes; reporter, Lyall Holmes; provincial director, Charles Farlinger. Directors: Eunice Johnston, Betty McRoberts, Orvill Smyth, Lester Robinson.

The Turkey Draw sponsored by the Dundas County Junior Farmers Association was drawn on December 28th, 1963, and won by Carl Robinson, Williamsburg.

VARIETY IS THE SPICE OF CHEVROLET



*optional at extra cost

A GENERAL MOTORS VALUE

SEE 5 ENTIRELY DIFFERENT KINDS OF CARS AT YOUR CHEVROLET DEALER'S

Be sure to see Bonanza on the CBC-TV network each Sunday. Check your local listing for channel and time. CX-464D

MARCELLUS MOTOR SALES LTD.

CORNER HIGHWAY NO. 2 & 31 MORRISBURG, ONT.

PROFESSIONAL CARDS

SMITH'S PHOTO STUDIO
- PORTRAITS
- GROUPS
- WEDDINGS
- COMMERCIAL

We specialize in ... .
Children's Photographs
62 Kyle Dr. Ph. KI. 3-2873
MORRISBURG

MILTON M. MATHESON
CHARTERED ACCOUNTANT
39 Johnson Cr., P. O. Box 190
KE 4-2505
LONG SAULT ONTARIO
52/63p.

CARLTON F. McINNIS, B. A.
BARRISTER & SOLICITOR
Morrisburg Ontario
Phone KI. 3-3061

Art. Wahlroth, B.A., O.D.
OPTOMETRIST
Morrisburg, Ont.
Hours: Daily except Monday
9.00 a.m. to 5.00 p.m.
Please phone for appointment
KI 3-2502

FIRE, AUTOMOBILE, CASUALTY
INSURANCE
Protection With Service
CHARLES M. CROBER

G. WILLIAM GORRELL, Q.C.
PHONE 3-2922 RES. KI. 3-3195
BARRISTER, SOLICITOR



NEW CLASSES JANUARY 6, 1964

QUALIFY QUICKLY FOR REWARDING WORK.

1964 can see yo utravel far along the road to success in a business-office career! Many students who start at the first of the year reach graduation standing in a few months and are able to accept opportunities leading to an excellent salary, unusual job security, prestige, fine working conditions and have a good chance to win promotions.

Experienced Teachers. Modern Equipment.
Job-directed Courses. Free placement service.

DAY SCHOOL RESUMES JAN. 6, 1964 at 9 A.M.

Choose your Course: Stenographic, Secretarial, Commercial, Jr. Accounting, Civil Service, Bookkeeping, Business Machines.

NIGHT SCHOOL RESUMES JAN. 7, 1964 at 7.30 P.M.

Night School Subjects: Shorthand, Typing, Stenographic, Office Machines, Bookkeeping, Jr. Accounting.

ASK FOR FREE BULLETIN

To obtain a free bulletin, giving full facts on careers in business and how to prepare for them quickly, phone DI 2-2926 or write

BROCKVILLE BUSINESS COLLEGE

2 Court House Avenue F.J.E. Rogers, Principal

COMING EVENTS

BEAN SUPPER

Home Baked Bean Supper at the Fraternal Hall, sponsored by the Rebekahs Friday, February 21st. First serving at 6 p.m. Tickets 75c for adults, 50c for children under 12 years. Tickets at J. Thompson's store or from REBEKAHS. EVERYONE WELCOME.
3c.

☼

HORTICULTURAL SOCIETY

The Annual Meeting of the Morrisburg Horticultural Society will be held on Tuesday Evening, January 21st at 8:00 o'clock. Election of Officers will be held. Everyone is invited to attend.
3c.

☼

FOOD SALE

The Ladies Auxiliary of the Canadian Legion will hold a Food Sale in Coligan's Store on Friday, January 24th, 1964.
3c.

☼

EUCHRE, BRIDGE, FOOD TABLE

The Order of the Eastern Star will hold a Euchre and Bridge and Food Table, in the Morrisburg Temple on Tuesday, February 4th 1964. Admission 50c.
3-4c.

WILLIAMSBURG

Mr. Donald Strader is a patient in the Ottawa Civic Hospital.

Miss Gail Kenney of Ottawa spent the week end with Mr. and Mrs. Russell Morrow.

Mr. Jack Mackler is spending a month in Niagara Falls in connection with the Ontario Hydro.

Mr. and Mrs. Garnet Weegar were dinner guests of Mr. and Mrs. Frank McMillan on Sunday.

HOCKEY EXCURSION

The Lions Club of Morrisburg is organizing a hockey trip to Montreal on February 26th to a Chicago vs. Montreal game. Transportation is by Colonial Coach and there are reserved seats at the Forum. The price for both transportation and tickets is $6.00. Tickets are available from R. Payment, at the Bank of Montreal, or Les Cruickshank, Morrisburg.
3c.

☼

SPORTS DINNER

The Lions Club of Morrisburg will hold a Sports Night at the Civic Building, Morrisburg on Thursday, January 23rd at 7 p.m., with a Turkey Dinner. Guest speaker will be Kaye Vaughn of the Ottawa Rough Riders, who will show some films of the highlights of this season. Tickets are available from Les Cruickshank or A. Payment at $2.00
3c.

FUNERAL TODAY FOR MRS. J. CASSELMAN

The death occurred on Wednesday, January 15th, of a well known former resident of this district in the person of Mrs. John Wesley Casselman, who for many years resided at the first farm east of the Crysler Farm monument.

The former Myrtle Fetterly, she is survived by one son, Earl, of Cornwall, and two daughters, Mrs. James MacKenzie (Alice) of Brockville; Mrs. Walter Canough (Erma) of Massena.

The body is resting from 7.30 p. m. Wednesday till Friday at 1.30 p.m. at McArthur Bros. and MacNeil Funeral Home, 428 Second St., East, Cornwall. Funeral service at the funeral home Friday at 1.30. Interment will be in St. John's Lutheran cemetery, Riverside Heights, Ont.

GLEN BECKER

Mr. and Mrs. John Nicholson and Lois of Ottawa spent Sunday with Mr. and Mrs. P. O. Berkley and Paul.

Mr. and Mrs. Lloyd McHaffie, Heather and Debbie spent Sunday with Mr. and Mrs. Clare McHaffie and family at Prescott.

Mr. and Mrs. George Tupper called on Mr. and Mrs. Howard Saddlemire on Monday afternoon.

Mr. and Mrs. Earle Brown of Froatburn spent Thursday evening with Mr. and Mrs. Lloyd McHaffie.

Mr. and Mrs. Ray Guindon and family spent Friday evening with Mr. and Mrs. Lloyd McHaffie and girls.

Mr. and Mrs. Harold Ball spent Sunday with Mr. and Mrs. Levi Casselman and family.

Mr. and Mrs. Irwin Hall and Tilly Farlinger spent Monday evening with Mr. and Mrs. Lloyd McHaffie.

Mr. and Mrs. David Leneau and Miss Jean Hall of Ottawa, spent the week end with Mr. and Mrs. Irwin Hall.

JEFFREY CHRISTENSEN

CITIES SERVICE

HEATING OILS
PHONE KI 3-2005
DAY OR NIGHT

YOUR ONE-STOP SHOPPING CENTRE

WHERE YOU GET MORE FOR LESS

HODGINS LUMBER LIMITED

Phone KI. 3-3155 MORRISBURG

DOLLAR DAYS

ALLIED FOOD MARKETS



Save 23c! Habitant Veg. or **PEA SOUP** 6 28-oz. tins $1

Save 40c! Bright's Tomato **JUICE** 4 48-oz. tins $1

Save 18c! Clarks Pork & **BEANS** 5 20-oz. tins $1

Save 18c! Aylmer Fancy **CREAM CORN** 20-oz. tins 5 TINS $1

Save 16c! Dr. Ballard's Champion (Liver, Beef, Chick.) **DOG FOOD** 15-oz. 8 TINS $1

Save 30c- All Colours — **KLEENEX TISSUE** reg. pkgs. 7 FOR $1

Save 58c! Manning Maple Leaf (SPECIAL PACK) **BISCUITS** 1¾-lb. pkgs. 2 PKGS. $1

Save 24c! All Colours — PUREX **TOILET TISSUE** 8 rolls $1

Save 10c! Complete **KRAFT PIZZA** 15-oz. pkgs. 2 PKGS. $1

Save 5c! Clark's **IRISH STEW** 15-oz. tins 3 TINS $1

Save 8c! **JUTLAND SARDINES** 8 tins $1

Grade "A" Farm-Fresh Frying **CHICKENS**
Plump and Tender, 2 to 3 lbs. avg.
lb. — 33¢

Prime Rib **STEAKS** or Roasts Red or Blue Brand Beef lb. — 79c

Braising **RIBS** Red or Blue Brand Beef lb. — 39c

HYGRADE QUALITY PRODUCTS each
HYGRADE FRANKS (1 lb.)
PORK SAUSAGE (1 lb.)
Sliced COOKED HAM (6-oz.) 49c

Save 10c! Bayview Albacore White **TUNA FISH** 7-oz. tin 29¢

St. Williams Strawberry Jam	24-oz. jar 65c	King Size Fab Detergent	pkg. $1.18
Liquid Mir Detergent	2 24-oz. btls. 89c	Giant Size Colgate Toothpaste	tube 59c
Liquid Javex Bleach	Gal. Jug 83c	Pink Liquid Vel	Giant Btl. 80c
Reg. or Instant Quaker Oats	5-lb. bag 61c	Allied Strawberry Frostee Buns	pkg. 35c

Bananas
Extra Large — Golden Ripe
2 lbs. 25¢

Imported No. 1 TOMATOES	New Green CABBAGE	Fancy McIntosh APPLES	Ont. No. 1 CARROTS
14-oz. pkg. 17c	Imported No. 1 lb. - 9c	3-lb. cello bag 33c	20-oz. pkgs. 2 - 19c

All Values Effective January 16, 17, 18, 1964

Brinston's

ALLIED FOOD MARKETS

BELL LINES



by Larry Holtby, your telephone manager

Telephone calls to ZEnith 60000 are answered by the service representatives pictured below.



Rita Abele



Connie Aubin



Sheila Beauvais



Martha Bray



Claire Dorey



Faye Kerr



Julie Laframboise



Shirley Lefebvre (supervisor)



Jo-Ann Leroux



Irene McNaughton



Huguette Martin



Elise Stanley

These girls are especially hired to assist you, our customers. Any questions about telephone matters or monthly accounts?— just ask the long distance operator for ZEnith 60000. Our business office is always at your service.

Jim Holtby

The BLACK LUMBER Co.
LIMITED
PHONE KI 3-2188 MORRISBURG
"SERVING THE SEAWAY VALLEY"

WINTER WORKS PLAN A SPECIALTY

INSULATION, PLYWOODS, PAINTS, ETC.
BUY ALL — ONE STOP
CHECK WITH US BEFORE YOU BUY!

H. C. FAIRBAIRN

FURNITURE DEALER

FUNERAL AND AMBULANCE SERVICE

PHONE COLLECT TO:

IROQUOIS — OL. 2-4775

WILLIAMSBURG — KI. 3-2256

Successor to G. Leonard Keck

VICE & CRAIG

FUNERAL HOMES — *AMBULANCE SERVICE*

WINCHESTER — CHESTERVILLE

Phone ZEnith 6-2120 (No Toll Charge)

MacLEOD, COMRIE & CO.

CHARTERED ACCOUNTANTS

Licensed Trustees in Bankruptcy

Telephone Morrisburg KI 3-2935

OFFICE LOCATED WITH G. W. GORRELL

W E FITZSIMMONS

AMBULANCE AND FUNERAL SERVICE

IROQUOIS

ESTABLISHED 1924

SERVICE IS OUR MOTTO

OL. 2-4452 or OL. 2-4577

● CHECK WITH

STYLES & McINTOSH

AT IROQUOIS

— for —

- USED TV's, Washers, etc.
- NEW Electrohome and General Electric TV, Hi-Fi, and Appliances.
- NEW Lawn Mowers and Repairs.
- Record Bar.

Present Canada-United States boundary from the Atlantic to the Lake of the Woods, on the Ontario-Manitoba line, was mainly fixed by the Treaty of Paris, signed in 1763.

From 1946 to 1962 immigrants to Canada brought in $1,117,000,000 of capital and settlers' effects to a value of $422,700,000.

There are 1,827 grades of employment and pay in Canada's federal civil service; employees total 185,000 and annual payroll is $875,000,000.

The rarest of all Canadian coins are the $10 and $20 gold pieces struck at New Westminster, B. C., in 1862; the rarest modern coin is the 1921 fifty cent piece.

YOU'RE A MAN WHO
LIKES VALUE FOR MONEY...
THEN CHECK INTO
THE BIG, LOW PRICE DODGE.



You get man-size helpings of room, style, power, luxury and dependability built into the low price of Dodge. Prove it to yourself. Shop Dodge. Compare Dodge. Price Dodge. You'll get yourself a great deal.

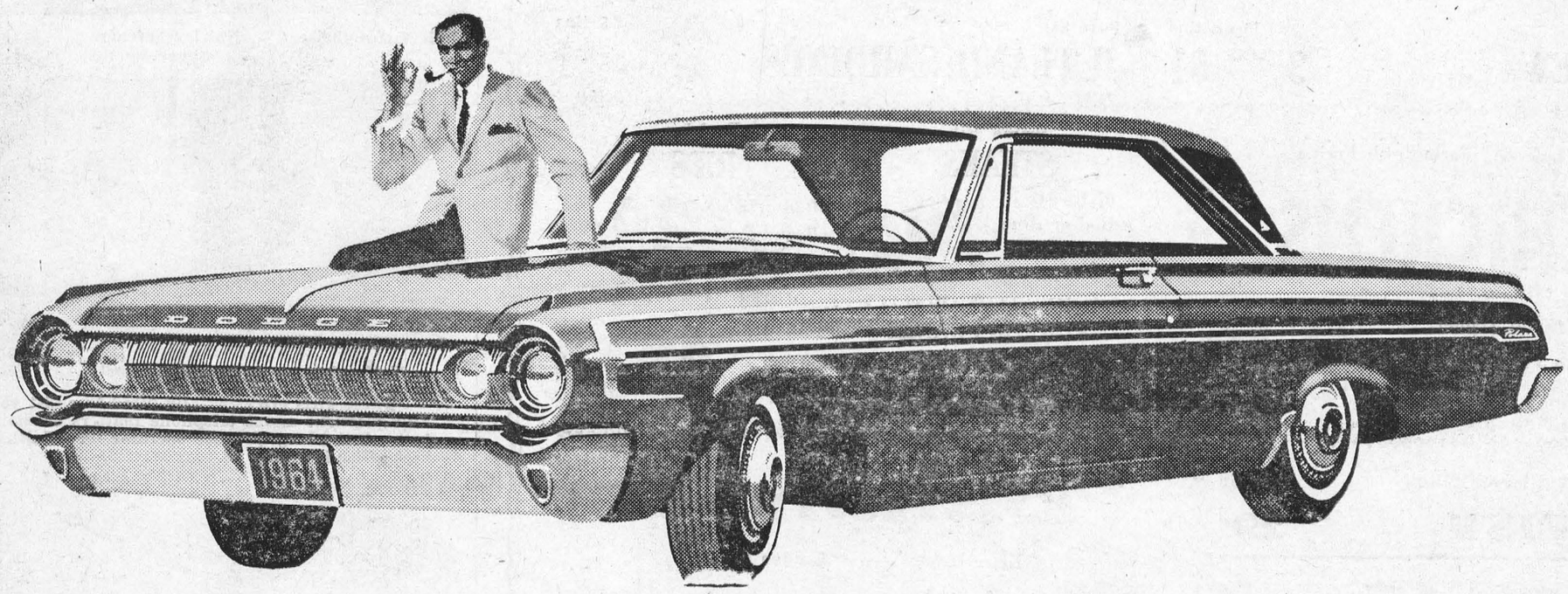

Dodge

in every way... the year's most beautiful car

CHRYSLER CANADA LTD.

5 YEAR OR 50,000 MILE POWER-TRAIN WARRANTY

Covers parts and labour
see your dealer for complete details

STEINBERG MOTOR SALES

MAIN STREET — WILLIAMSBURG, ONT.

USED CARS DEPENDABLE USED TRUCKS

YOUR DODGE DEALER ALSO HAS A WIDE SELECTION OF WINTERIZED DEPENDABLE USED CARS, RIGHT NOW.

CLASSIFIED

Canadian Weekly Features

1410 Scarth St. - Regina, Sask.
TELEPHONE 568-1681

MISC. ARTICLES FOR SALE

DOES YOUR CISTERN LEAK? Send inside dimensions for price guaranteed waterproof plastic liner. Thompsons, Melita, Manitoba.

COLORFUL PINWALE CORDUROY Patches, extra large, evenly cut; 3 lbs. $1.00. Also Print, same size cut. Sent C.O.D. plus postage. Refunds. Publex Sales, 1445 Gerrard East, Toronto.

"FANTASTIK", A PROVEN tested product. Eliminates wastes, odors, residues in outside toilets. Excellent conditioner for septic tanks, cesspools. Proclaimed best on the market. Clean, non-poisonous, non-caustic. Complete directions. Price $1.25 per package, postpaid. Order from PHIPPS, 86 Knightswood, Guelph, Ontario.

1964 WHOLESALE CATALOGUE. Watches, Transistor Radios, Gift Items, Jewellery, Silverware, Novelties plus 1001 other items, Maxwell Distributing Company, Tillsonburg, Ont.

BEN HUR
CANADA'S FINEST
Now Canada's Most Popular
HOME FREEZER



6 sizes to choose from
9-15-18-21-23 Cubic Feet
Write us for the Ben Hur Dealer in your locality. Dealer Inquiries Invited.
JILES AGENCIES
1771 Albert St., Regina,
Phone 527-0743

PERSONAL

LONESOME? ONE OF AMERICA'S finest letter societies. Honest, efficient friendly service since 1929. Miss Chase, Box 681, Seattle 11, Washington, U.S.A.

ALFALFA MIX. 25 PERCENT fresh ground seed added. Alfalfa in its best possible form. Highly beneficial for young and old. The story is yours for the asking. Symons, Rocanville, Saskatchewan.

RELIEVE ITCH — HELP CLEAR Skin! Thousands have found Elik's eczema ointment No. 5 a blessed reliever frrom rashes, psoriasis, poison ivy, ringworm, eczema, pimples and similar skin irritations. Itching soothed quickly, smarting, burning and redness relieved. Healing is promoted. Sold on money-back guarantee, $2, $3, $9.75. Elik's Drug Store, Dept. C.W.F., Saskatoon, Sask.

WHY BE GREY? USE MORGAN'S Pomade. Anti grey hair dressing, to impart natural looking color to faded grey and streaked hair, without dyeing or tinting. $2.25 and 3.50 sizes. DeDukes Distributors, Box 265, Edmonton, Alberta. 9-11-21-c

OLIVEINE EMULSION
The "Tonic" which builds up delicate children and tired run-down adults. 12 ozs. $2.25.

MUSKALENE OINTMENT
For burns, cuts, chapped hands. 4 ozs. $1.10. Frasier, Thornton & Co. Limited, Cookshire, Quebec.

Comptometer Instruction

THE VICTOR COMPTOMETER School offers day and evening classes. Comptometer operators get excellent pay, work with interesting people. Short course qualifies you. Free lifetime placement service. Low tuition. For information write 1864 Scarth St., Regina, Saskatchewan.

POULTRY, EGGS WANTED

Baby Chicks — Turkey Poults
Year round service on all your Poultry Requirements
SHARPE'S
1235 Broad St., Regina, Sask. 570 Fairford St. W., Moose Jaw, Sask.
Contact either office for up to date market information on eggs and poultry.

CANADA PACKERS LIMITED
SASKATOON
Complete service for the modern poultryman, producer of the famous Maple Leaf Broiler Chicken — top market prices for all poultry and eggs paid on delivery—no waiting —no gamble. Phone 244-8573.
CANADA PACKERS
212 Pacific Avenue — Saskatoon

FARM MACHINERY

JOHN DEERE WIRE TIE BALER, near new condition $700. Sid's Sales and Service, Riverton, Manitoba.

COINS, STAMPS

WORLD STAMP MIXTURE TREmendous variety "only" $2.00 postpaid with bargain list. Satisfaction guaranteed or refund. Stamp Service, 1498-CW, Huntsville, Ont.

INCOME TAX RETURNS

SASKATCHEWAN—FARMERS AND Rural Business. Let us do your income tax work and accounting. A phone call or letter will bring you expert advice anywhere in Saskatchewan. Interprovincial Accounting Sask. Ltd., 201 3806 Albert St., Golden Mile Plaza, Regina, Sask., Phone 536-3344

READ CLASSIFIED FOR RESULTS

FEMALE BITES

Only the female mosquito bites. The male is strictly a vegeterian and his mouth is so constructed that he could not bite even if he tried.

BUSINESS OPPORTUNITIES

WANT A BUSINESS OF YOUR own? Dealers can obtain financial assistance for Service Station and Bulk Station contruction throughout Saskatchewan. Quality products. Western Oil Co., Box 457, Moose Jaw, Sask.

REAL ESTATE

Homes — Farms — Hotels
Real Estate
DOLLARD & GALLAGHER LIMITED
(Immediately behind bus station)
2032 Rose Street,
Regina, Saskatchewan.

FISH

Guaranteed Fresh frozen nice round mullets	$ 3.00 c.w.t.
Large headless mullets..	$ 3.50 c.w.t.
Extra Large jumbo mullets	$ 4.00 c.w.t.
Fancy dressed headless mullets	$ 4.00 c.w.t.
Select large round jackfish	$ 7.50 c.w.t.
Choice large headless jackfish	$ 8.50 c.w.t.
Select dressed headless jackfish	$10.00 c.w.t.
Fancy round bass	$11.00 c.w.t.
Northern big round tullibees	$10.00 c.w.t.
Large round carp fish ...	$ 5.00 c.w.t.
Select dressed headless bass	$13.00 c.w.t.
Choice dressed whitefish large	$19.00 c.w.t.
Fancy round perch	$13.00 c.w.t.
Large buffalo fish	$ 8.00 c.w.t.
Nice round tullibees small	$ 8.00 c.w.t.
Fish scraps for chicken feed	$ 1.25 c.w.t.

Our fish always fresh caught daily.
Fish shipped same day as order received
STEVE S. SASS,
WINNIPEGOSIS, MANITOBA

RELIGIOUS GOODS

CATHOLIC READERS
FREE RELIGIOUS ARTICLES CATALOGUE
Write for your free copy of our new 54-page catalogue.
BURNS-HANLEY COMPANY
DEPT. PM.
1863 Cornwall Street,
REGINA, SASK.
215-23rd Street East,
Saskatoon, Sask.

REPAIR SERVICE

DIESEL!
You'll do well to call on
ELECTRIC MOTOR SERVICE
for Diesel, Pump Repairs, Filters, Nozzles, Fuel Oil Treatment and American Bosch, Roosa and C.A.V. Factory Service.
ELECTRIC MOTOR SERVICE
1234 Scarth St. Regina, Sask.
Phone 569-5464

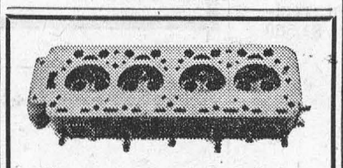

We repair Cracked Cylinder Head and Motor Blocks.
EXCHANGE DIESEL HEADS IN STOCK
—All Work Guaranteed
SUPERWELD of REGINA
400 QUEBEC ST., PH. 569-5907

TANK CLEANING

SEPTIC TANK CLEANING, ETC., Throughout Saskatchewan — Year Round. Acme Sewage Services, 1801 Lacon St., Regina. Phone 523-8851.

WANTED TO BUY

OLD CHINA, PITCHER, BOWL sets, brass or copper kettles, hanging coal oil lamps, shaving mugs, mustache cups, glassware, guns. J. Nichol, 361 Quebec, Regina, Sask.

TRAILERS FOR SALE

50—10 PONTIAC CHIEF, FULLY furnished, new, $5795. We will mail literature upon request. 25 used trailers in stock to choose from. Phone 324-6776. Altona Trailer Sales, Box 848, Altona, Man.

AUCTION SCHOOLS

LEARN AUCTIONEERING TERM soon. Free catalogue. Reisch Auction School, Mason City, 50 Iowa.

MISSOURI AUCTION SCHOOL. Free Catalog. Diploma. 1330-43 Linwood, Kansas City, Missouri. 64109.

PATENT MEDICINES

FOR HORSES & CATTLE
DR. J. WOODBURY'S LINIMENT 4 ozs. $1.10.
CONDITION POWDERS lb. $1.15. Frasier, Thornton & Co. Ltd., Cookshire, Que. "Free" Product Lists.

WELDING

FOR ALL THOSE UNUSUAL, DIFficult, "impossible" repair jobs on expensive parts; We have the Welding, Preheating and Tool equipment for large and small jobs; and the skilled Personnel: Heads and Blocks of course; Baler Cranks and Gearcases; Engine frames; Splines; Tapers; Threads inside or outside; Keyways and Keys; Cogs in Gears; Shafts built up; Straighten anything. Symons Metalworkers Limited, Rocanville, Saskatchewan. Since 1923.

Curling Cues

By MATT BALDWIN

A week ago, we discussed two things to look for in determining potential weakness of your opposition.

One was whether the opposing skip stubbornly clung to a stereotyped form of skipping strategy, regardless of changing situations.

The other dealt with a preference by many curlers for the in-turns over the out-turns, and how they'll miss shots because they haven't taken the "obvious" turn.

Two more ways in which you can exploit the other skip can be opened to you if you discover that he is given to fool-hardy gambling, or invariably falls back on a best shot.

Taking chances

I refer to gambling in the sense that he is taking ridiculous chances for extra points. There's always the occasion for reasonable gambles, but there is many a curler who just can not resist the temptation to go after a big end, whether he needs it or not.

Of course, the scoreboard will dictate the strategy for an all-out gamble from time to time.

But suppose you are a couple of points up, playing the eighth. The opposition is lying first and second in opposite sides of the eight-foot. Meanwhile, you have three third shots scattered about the house. You step up your weight to go after the double, but you miss the second rock with your roll, and slide right on out of the house.

You leave the other team lying one, and now you are only a single to the good. How much better it would have been to play it safe for one and now be ahead by three points!

If your opponent has this yearning to go after fantastic extra points instead of playing comparative cinches, there is bound to be a time or two in a 12-end game when you have a chance to tempt him. The odds would be heavily with you to get fat.

Of course, if you are trailing by about four points late in the game, like say the 11th, then you are pretty well forced to go for the big inning.

Force weak shot

As for best shots, almost every curling rink is made up of players who execute one type of shot better than the other. If you watch closely, the skip often gives this away in his strategy, and you then attempt to use this to your advantage the obvious way . . . that is to say, strive to let him use his best shot as little as possible.

Force him to use his weaker shot (the draw, for instance, instead of a hit) as often as you can. Or if he does use his best shot, try to see to it that this is at the price of great risk to himself.

Toward this end, whether you guard or play another into the house will have a major role in this particular strategy.

Undoubtedly, there are many old-timers with far more savvy than I have, and I'd be glad to hear from any of you who's interested in relating how you have outsmarted your opposition. I would welcome the opportunity to pass along some of your victories in "Gamesmanship" to your fellow-readers. Write to me c/o Prairie Publishers, 1410 Scarth St., Regina.

PNEUMONIA

Twenty or so years ago anyone with pneumonia could look forward to four or five weeks of hospitalization and a probable like period of convalescence. Total cost, including loss of income, would likely have been close to $1,000. Today, most cases of lobar pneumonia can be cleared up in less than two weeks with about $20.00 worth of antibiotics and frekuently at home.

BARLEY BEATING LOOSE SMUT

Keystone barley's resistance to loose smut is being strengthened by researchers at the CDA's Brandon Experimental Farm to protect the variety against possible attacks from new smut races.

According to barley geneticist Dr. D. R. Metcalfe, a single gene transferred from an Abyssinian variety provides Keystone's resistance to loose smut. And it has proved adequate.

This situation cannot be expected to continue indefinitely, however, since new races of loose smut, capable of over-coming single-gene defences, may appear at any time.

A new gene for loose-smut resistance was found recently in a Russian winter barley variety. It's resistance mechanism differs from that in Keystone, making it ideal for incorporating into Keystone as a second barrier against new smut races.

Immediate objective has been to incorporate the new resistance gene into spring-type hybrids. Crosses have produced high yielding lines, several of which have been crossed with Keystone to combine the two resistance genes.

It is expected that the double combination of resistance genes will ultimately be incorporated into superior malting varieties.

Christmas Suggestions

BUY MERLITE LIGHT BLUBS! Replaced FREE! Return burned-out bulbs to us for new ones. 25 to 100 W — .98 cents. 150W — $1.29 each. Minimum order—six. Buy two dozen or more. Save 10 percent. Shipping charges — collect. Send money order to Superior Mail Order Services, 243 Highland Ave., Fort Erie, Ont.

FAMOUS MERLITE FIRE EXTINGUISHERS. Economically priced at $5.95. Others to $34.50. Puts out any type fire at the start. Keep one or more handy, effective MERLITES in the home, car, farm buildings and equipment. Re-fills available. Shipping charges collect. Order supply TODAY. Send money order to Superior Mail Order Services, 243 Highland Ave., Fort Erie, Ont.

Reggie
THE HOST WITH THE MOST

- HANDY TO EVERYTHING.
- FRIENDLY, PERSONAL SERVICE.
- INDIVIDUAL HEAT CONTROLS.

St. Regis Hotel
WINNIPEG
285 Smith St. WH 2-0171

CARS
STOP ARTHRITIS

ARTHRITIS FACTS

—More than a million Canadians are affected by arthritis.
—Arthritis attacks at any age.
—Early treatment is the key to prevention of serious disability. See your family doctor.

FOR A FREE BOOKLET AND FURTHER INFORMATION CONTACT:

The Canadian Arthritis and Rheumatism Society
304 Northern Crown Building
Regina - Sask.

(THIS SPACE IS DONATED BY A FRIEND OF THE SOCIETY)

PRINTED PATTERN



4620
SIZES 34—48

Make a smart entrance on the winter holiday scene in this graceful dress with a simple, scoop neckline and cross tab trim. Easy to sew. Printed Pattern 4620: Women's Sizes 34 to 48. Size 36 requires 2⅞ yds. 45-inch fabric.

Pattern Price 50c

PRINTED PATTERN

Wardrobe FOR TEEN FASHION MODEL DOLL
4891
SIZE 11½"



Sew this exciting wardrobe for a child's teen-age model doll. Use glamorous scraps in your sewing basket. Costs pennies to make—gives endless joy! Send now. Printed Pattern 4891: For 11½-inch teen fashion model doll. Use scraps.

Pattern Price 50c

PRINTED PATTERN

4953
10—20



Investe in the sporting combo that pays great fashion returns—vest, pleated skirt, turtleneck top. Good all'round. Printed Pattern 4953: Misses' Sizes 10 to 20. Size 16 vest ⅝ yard 54-inch; skirt 1⅞ yds.; blouse 1¾ yds. 35-inch fabric.

Pattern Price 40c



7208

Please your little lassie with a new cap 'n mitten set. Done in single crochet; has sparkling bangle trim. Crochet this pretty set quickly of knitting worsted. Pattern 7208: directions cap, mittens to fit 2 to 8 years.

Pattern Price 35c



7228

Knit this glamour wardrobe of baby yarn to give a child hours of "let's pretend" fun. Fashion's hit knits for 11½-inch teen dolls. Pattern 7228: directions, walking suit, scarf, glitter-trim gown, jumper, sweater, slacks.

Pattern Price 35c



7181

Fun to make — expensive to buy! Trim your tree, home with these fabulous fancies. Lots of glitter for little money! Use gold and silver wrap, paper doilies, stars, cotton. Pattern 7181: directions, pattern pieces for articles.

Pattern Price 35c

PATTERN COUPON

Please send me:

No..... Size..... Price.....
No..... Size..... Price.....
No..... Size..... Price.....

(Enclose Money Order or coins. No stamps or cheques please.)

Mail to:
Anne Adams Patterns,
Dept. P P L, 60 Front St. W.,
Toronto, Ontario

Name .....
(Please Print)
Postal Address .....
(Please Print)

In The Churches

ST. MARY'S CATHOLIC CHURCH
MORRISBURG

Sunday—
Masses at 8 a.m. and 11 a.m.
Saturday Evening—
7.30—Devotions & Confessions.
First Friday Mass—8 a.m.
ST. CECILIA'S, IROQUOIS—
Sunday—
Mass at 9.30 a.m.

MORRISBURG PENTECOSTAL CHURCH
LAKESHORE DRIVE

Pastor: Rev. J. Gregory
KI. 3-2968 P. O. Box 251
Sunday, January 19th, 1964—
9.45 a.m.—Sunday School
For all ages.
11 a.m.—Worship Service.
7.30 p.m.—Evangelistic Service.
Tuesday, January 21st—
8.00 p.m.—Annual Church Business Meeting.
Thursday, January 23rd—
8 p.m.—Young People's.

WARM WELCOME TO ALL

THE PRESBYTERIAN CHURCH IN CANADA
KNOX CHURCH
"The Church With The Chimes"
Rev. Everett Hawkes, Minister
Sunday, January 19th, 1964—
9.45 a.m.—Sunday School.
11 a.m.—Morning Worship.
VISITORS ARE WELCOMED

LAKESHORE DRIVE UNITED CHURCH
Morrisburg
Rev. W. J. March, M.A., D.Th., Minister
Mrs. Geo. Smith, Organsit-Director
Morning Worship at 11:00 o'clock.

ST. JAMES ANGLICAN CHURCH
Rev. Cyril W. Earle, L. Th. - Rector
EPIPHANY II— January 19, 1964—
St. James, Morrisburg—
8 a.m.—Holy Communion.
9.45 a.m.—Sunday School.
11.00 a.m.—Holy Communion.
7 p.m.—Evensong.
Holy Communion on Thursday at 10.00 a.m.
Holy Trinity, Riverside—
2.30 p.m.—Evensong.
2.30 p.m.—Sunday School.

ST. LAWRENCE EVAN. LUTHERAN PARISH
EPIPHANY II— January 19, 1964—
St. Paul's—
10 a.m.—The Service.
11 a.m.—Sunday School.
St. John's—
1.30 p.m.—Confession and Holy Communion. Annual meeting after the service.

EVERYONE ALWAYS WELCOME

Since 1900 the annual death rate in Canada has declined from 1,310 to 784 per 100,000 persons.

Of Canada's 4,592,000 households, at last May, 71 per cent were equipped with automobiles.

Painting and Paperhanging
By Hour or Contract
IRENE TINDAL.

CASSELL'S TAXI
PROMPT
24-HOUR SERVICE
KI 3-2062
Morrisburg —:— Ont.
CHAS. CASSELL

L. D. WELLS & SONS
(Formerly C. C. Stubbs & Co.)
MONUMENTS
CEMETERY LETTERING
Opposite New Union Cemetery
INGLESIDE, ONTARIO
BOX 40
PHONE KE. 4-2255
THE MOST MODERN SHOP IN EASTERN ONTARIO

Leading fruit-growing province is Ontario, which has not only a favorable climate in its southern sections, but also a large population to provide a large market for the growers' products.

FLOYD FISHER
REAL ESTATE BROKER
MORRISBURG ONTARIO

8-UNIT MOTEL — With 4 bedroom living quarters and lunch bar, fully furnished and equipped. 400 foot frontage on Number Two Highway in the vicinity of Upper Canada Village. This is a good summer business. Asking $45,000. Terms arranged at time of sale.

LARGE GENERAL STORE —with a modern 6 room apartment on the second floor. Located in a fine farming community. This excellent business has a volume of $85,000 yearly and can be purchased with a down payment of $15,000. The full price of $45,000 includes the property, equipment and stock of $23,000.

60-SEAT RESTAURANT — Located in shopping centre of progressive Seaway town. Air conditioned. All new modern equipment since 1957. Good turnover could be greatly increased. Asking $18,000. We are looking for offers.

PHONES:
Office KI. 3-2044
Residence KI. 3-2355

BILL MEABRY Ph. KE 4-2119

LEADER CLASSIFIED ADS MEAN FAST RESULTS - LITTLE COST

TRY ONE THIS WEEK!

Motor vehicles provided provincial governments with an estimated $655 million of revenue last year, more than one-fifth of the total net general revenue of the provinces.

NOTICE

Dogs At Large

Numerous complaints received make it necessary for us to enforce the provisions of the existing by-law.

After publication of this notice, owners of dogs running at large will be summonsed to appear in court. Dogs without tags will be destroyed.

THOMAS DUVAL, Chief Constable.

CLASSIFIED

FOR SALE

DUO-THERM SPACE HEATER — medium size. Model 725-6. Complete with blower and attached tank. Good condition. Also oil storage drum. Apply at
LEADER OFFICE.
2tfc.

HEINTZMAN PIANO. Excellent condition.
PHONE IROQUOIS OL 2-4609
3-4p.

CHEST TYPE FREEZER. Size 15.5 cu. ft. Holds 550 lbs. frozen food. Perfect condition. $185.00.
20 Coniffe Ave., Cornwall.
PHONE WE 3-3728.
3p.

TO RENT

2 APARTMENTS — Available immediately.
ANDY COUGHLAR,
KI 3-2830, Morrisburg.
2-3p.

TWO 1-BEDROOM FURNISHED apartments available immediately.
ST. LAWRENCE LODGE,
Phone KE 7-2365,
Ingleside, Ontario.
3p.

3-BEDROOM BUNGALOW and a 2 Bedroom Bungalow. Available February 1st. Apply
ALLAN FARLINGER,
PHONE KI 3-2272.
2tfc.

3-BEDROOM HOUSE to rent on Fifth Street, East.
PHONE KI 3-2831
4-5p.

WANTED

WAITRESS WANTED IMMEDIATELY. Apply in person at
THE HOLLYWOOD CAFE,
Morrisburg, Ontario.
3tfc.

QUALIFIED TEACHER to act as supply for the Morrisburg Public School. Apply to
MR. H. DROPPO, Principal,
Box 507, Morrisburg.
3c.

BINGO!
ST. MARY'S HALL
MORRISBURG
EVERY TUESDAY
8:00 P. M. SHARP
- 15 REGULAR GAMES
- SPECIAL GAMES
- JACKPOT GAME

Next Week's Jackpot $140.00

ADM. TWO CARDS $1.00

CARD OF THANKS

We wish to sincerely thank our relatives, friends and neighbours for their floral tributes, memorial gifts, messages of sympathy and many acts of kindness at the recent death of our beloved mother, Mrs. Bertha Black. Special thanks to Rev. A. D. Sutherland and Dr. Duane Justus.
Lila Weegar and Gladys Barkley
3p.

I would like to take this opportunity to say Thank You to all my friends who sent me cards, flowers, treats, and for personal visits while I was a patient in Winchester Hospital and since my return home. Thank You!
BUSTER DUVAL.
3p.

We want to thank all our friends who were so kind to us during our recent bereavement. Special thanks to Rev. James Gregory, Mrs. Gregory and members of the Pentecostal Church, who were so kind.
Charles and Florence Lynch.
3p.

LOST

RED & WHITE BEAGLE, MALE; Black, tan and white Walker, Male, scars, hip, back and ears. Reward. Please notify
ED GILLARD, Finch, Ont.
Tel. 9842312.
3-4c.

NOTICE

Pursuant to By-Law No. 3381, the January Session of the Council of the Municipal Corporation of the United Counties of Stormont, Dundas and Glengarry will be held in the Council Chambers, County Buildings, Cornwall, on Monday, the 20th day of January, A.D. 1964 at 2 o'clock p.m.
L. C. KENNEDY,
Counties' Clerk-Treasurer.
County Buildings,
Cornwall, Ontario.
2-3c.

NOTICE TO CREDITORS AND OTHERS

IN THE ESTATE OF REUBEN CHATMAN CASSELL

All persons having claims against the estate of Reuben Chatman Cassell, late of the Village of Morrisburg, in the County of Dundas, marine engineer, who died on August 12th, 1963, are hereby notified to send particulars of the same to the undersigned on or before February 15th, 1964, after which date the estate will be distributed with regard only to the claims of which the undersigned shall then have notice, and the undersigned will not be liable to any person of whose claim she shall not then have notice.

DATED this 14th day of January, A. D. 1964.
EVA CASSELL, Administratrix, by her solicitor herein,
G. WILLIAM GORRELL, Q.C.,
Morrisburg, Ontario.
3-4-5c.

REAL ESTATE

ALBERT GALE AGENCIES LTD.
MORRISBURG - - ONTARIO

HARDWARE BUSINESS — new modern, fully equipped, located in growing community, owner must sell, good sales volume, small down payment required.

2-BEDROOM OSLER BRICK BUNGALOW, built 1958, insulated F. A. oil heat, large lot overlooking St. Lawrence river. May be purchased with $3,000 down payment.

Compare the SELLING coverage GALE AGENCIES give you. When you list with GALE, all 16 GALE OFFICES receive the full information on the property you wish to SELL.

MORRISBURG — $1,500 down will purchase this well proportioned 3 bedroom bungalow on a well located nicely landscaped property, oil heated, attached garage, low monthly payments.

CORNWALL — 3 Bedroom Clay Brick Bungalow, in fine residential area, garage, oil heat, full basement, built in 1962. $1,500 down payment.

MEMBERS OF MULTIPLE LISTING SERVICES
MORRISBURG PHONE: KI 3-2898
CORNWALL PHONE: WE 2-3205
IROQUOIS PHONE OL 2-4296
OR WRITE P. O. BOX 397, MORRISBURG

ANNIVERSARY SALE
—BIG SAVINGS—

MEN'S WOOLSEY ALL WOOL STOCKINGS
Reg. $1.95. SAEL PRICE, pr. **$1.00**
A LIMITED SUPPLY.

JEWELLERY—
Regular $1.50 to $2.95 Sale Price .. **50c**
A LIMITED SUPPLY.

CANDLES
ASH TRAYS
BLUE VISTA
TEAK WOOD
(FROM DENMARK)
HALF PRICE

SHEFFIELD KNIVES — 30% DISCOUNT

OTHER STOCK 15% — 50% DISCOUNTS

ALLISON IMPORT SHOPPE
MORRISBURG — ONTARIO

A **USED CAR** FROM
MacDONALD MOTORS
—IS A SOUND INVESTMENT—
1963 PONTIAC STRATO CHIEF 4 DOOR SEDAN — 6 Cylinder Automatic.
1963 PONTIAC LAURENTIAN 4 DOOR SEDAN — 6 cylinder —Automatic.
1962 PONTIAC LAURENTIAN 4 DOOR SEDAN — 6 Cylinder — Automatic. ½

—WE STILL HAVE A FEW TOP QUALITY
USED TRUCKS
THREE 1-TON PICK-UPS — 1960 Chev., 1959 Chev., 1958 Chev., 7.00 x 17 Tires, 4-speed Transmissions; Long Stepside Boxes.
Extra clean, thoroughly checked and ready to go.
1959 GMC ½-TON. Long Wideside Box.
1959 GMC ½ TON PICKUP — Short Wideside Box.
1957 CHEVROLET ½ TON Bell Telephone Body.
WALTER C. MacDONALD MOTORS
WINCHESTER LIMITED
Phone 285 - Winchester, Ontario
Pontiac—Buick—Vauxhall—Acadian—GMC Trucks

The Time Is Right--
OUR STOCK OF USED CARS IS DEPLETED AND WE ARE OFFERING EXTREMELY GOOD PRICES ON TRADE-INS ON NEW CARS. BUY NOW AND SAVE.
S. G. WELLS & SONS LTD.
INGLESIDE, ONTARIO
KE 7-2287 PHONES KE 4-2525

GLENN'S TEXACO
R. R. 3 WILLIAMSBURG PHONE KI 3-2936

USED CARS
Take your pick of one of these Better Used Cars now on our sales lot. Our prices will please you.
'57 FORD V-8
'57 PONTIAC V-8
'56 PONTIAC V-8
55 PONTIAC 6
'57 DODGE 6
'52 FARGO Panel Truck
'39 DODGE 6
These cars have all been completely checked, repainted, and are ready for the road.