WINCHESTER PRESS

VOL. 77. No. 51. WINCHESTER, ONTARIO, THURSDAY, APRIL 29th, 1965 PRICE 10 CENTS

Briefly... The Budget

Highlights of the "growth" budget presented by Finance Minister Walter Gordon in the House of Commons on Monday:

* A 10 per cent. cut in "basic" income taxes to go into effect July 1.
* A $1 billion Canada Development Corporation to provide Canadian capital for Canadian enterprises and to buy Canada's present crown-owned corporations.
* Tax incentives to assist the Canadian magazine industry and to forestall foreign takeovers of Canadian newspapers.
* The fast write-off for tax purposes of expenditures on manufacturing machinery by companies with 25 per cent. Canadian ownership to be extended to 1966.
* Program of incentives for industrial scientific research revised to provide grants for specified programs.
* Tax evasion by moving company residence abroad halted by making all present and future Canadian incorporated companies "resident in Canada" as of Monday night, for tax purposes.
* New fast write-off to companies making capital expenditures to prevent water pollution.
* Tax incentive for farmers to encourage the construction of storage facilities for corn and other grains, and a tax write-off on amounts used by farmers for land clearing or drainage projects.
* New deductions to be allowed the taxpayer for support of aunts and uncles or nieces and nephews under certain conditions.
* Union dues will be deductible as a separate item without affecting the $100 deductible allowance of the taxpayer.

Chamber Future Bright

To Present Complete Slate of Officers At Annual Banquet Meeting May 17th

A new page has been turned in the record book of the Winchester Chamber of Commerce and on that page has been written the minutes of a productive and inspiring meeting. In the Municipal Council Chambers Monday evening 22 interested members of the Winchester Chamber of Commerce sat down in open forum and cleared the way for a reactivation of the organization that, although living, had remained dormant for the past 18 months plus.

With disregard of what had passed into the records over the past months, the meeting under the chairmanship of Reg. Workman looked to the future. Harry Flora reviewed quickly activities financially of the Chamber and reported that a bank balance of $207.02 was ready for use. Acting Secretary Eldon Fennell read the minutes of the last meeting and then the table was cleared for discussion.

Active and carrying good points into the discussion were Gordon LaRose, Bill Collins, Lloyd Dixon, G. H. Reynolds, Dennis Summers and Walter Shadbolt. Mr. LaRose carried the thought of the meeting when he stated the necessity of top notch leadership and avid enthusiasm on the part of the membership for a successful organization. He furthered his statement by suggesting the Chamber could possibly concentrate on one or two major projects. Reeve Reynolds, taking the fore, speaking both as Council member and Chamber member, urged members to pay special interest to the village's Centennial project which could certainly use every effort on its behalf.

Mr. Collins suggested the division into active committees. Such committees as Retail, Agriculture and Industry would concentrate on stimulating business and be active in promotion, seek new industry and provide a service not only to the business community but the surrounding farming area. Chairman Reg. Workman and Walter MacDonald both explained their convictions that the village should move to a front seat in the way of tourism and courtesy. They suggested a more active participation in the EODA and SVTC and just plain courtesy and interest in the tourist and regular customer alike.

Past president Gary Collins addressed the meeting briefly and expressed his hope for a bright future and an effective and well chosen executive.

NOMINATING

On a motion by Gordon LaRose that was adopted unanimously, a two-man nominating committee was selected. This committee of George Elliott and Eldon Fennell will take the necessary steps to select an active and responsible executive to head the Chamber. The new executive will be presented to the 62 member group at a banquet in Docksteader's Country Kitchen Restaurant on May 17. At this first full meeting of the Chamber many of the programs for the upcoming months will be floored for discussion and the new executive will present its course of action for approval.

An entire slate of officers from the president's chair down through to four directorships will be open. The nominating committee feels it will experience very little difficulty in acquiring the right men for the positions that are to be filled. Tickets to the Monday, May 17th banquet are priced at $2 and are available from G. E. Elliott, Earle Morgan, Gary Collins, John Hatcher, Dennis Summers and Harvey MacIntosh. The banquet-meeting is of vital importance to all members and interested persons.



Rummage Sale Fashions

Hello, ladies. I see you have selected from our vast stock one of our finest fur pieces. This fur has been handed down through generations of a local family and has a high sentimental value and moths. Our hats are the latest fashion of ten years ago and have the delicate works of a fine craftsman engraved upon them. Notice, the label, it says homemade. Our handbags are of finest quality material imported from the west end of town epsecially for this special sale event.

The young ladies in the picture did not really receive a sales pitch such as the one you just read but they did enjoy browsing through the numerous intersting articles that were on display at the Winchester Curling Club Rummage Sale last week-end. The annual club event netted ovr $600 for the treasurer's coffers deep in the bank building, and Hugh Eadie, Mrs. Clark Curtis and Mrs. Harold Lannin who were in charge of the bargain floor event were more than pleased with the results.

Business opened with a boom and the crackle and jingle of money on Thursday afternoon as bargain seekers just about shook the Legion Hall off its foundations in a rush to the merchandise. And there were good buys galore as clothes, shoes, a stove, games, an ancient camera, an old organ, suitcases, plumbing supplies and you name it went to the first person who could grab it.

All in all it was a big success for bargain hunters and sellers.

In the above photo Susan Porteous, daughter of Mr. and Mrs. Neil Porteous, and Valerie Keyes, daughter of Mr. and Mrs. Harry Keyes, both of Winchester, model some of the fashions that went on sale at rock bottom prices. — Press Staff Photo.

Certificates To Winchester No. 1 Cub Leaders

Six leaders of the Winchester Cub Pack have qualified for certificates as Cub Leaders. District Cub Commissioner Howard Countryman and District Cub Master Keith Johnston attended Monday evening's Cub meeting and presented the certificates.

Members of the leadership group who completed the course are Mrs. Ken. Summers and Mrs. Edwin Duncan, Keith Carkner, Clare Chamberlain, Hugh Eadie and Harold Tennant.

Mrs. Bower Potter, who for the past several years has been an active leader in the Cub group, was presented with a Certificate for Cub Leadership from the District. Douglas Stel and Lee Cameron made a presentation on behalf of the Winchester Cub Pack to Mrs. Potter.

Representative of the Cub Committee at the meeting was Max Boyd.

Dr. Ian Burnett Address Awes Metcalfe Agricultural Society

"Poverty, no war, is the greatfear the world faces to-day." This was the opinion expressed by Rev. Dr. Ian Burnett when he addrssed the Annual Spring Banquet of the Metcalfe Agricultural Society in the Community Centre at Metcalfe. 500 people sat in awed silence as Dr. Burnett related the pitiful plight of over three-quarters of the world's population.

President Stan Hicks, in his address, referred to an Agricultural Society as a great Service Club. To illustrate his point he drew attention to the fine community centre, curling club, Lions Den, ball park and athletic field, all of which were made possible in the district by the efforts of the Metcalfe Agricultural Society. To further his theory he spoke of the fair as being an opportunity for the Grade I student to show his ability, and for the senior citizens to illustrate their needlework.

A very special presentation was made to J. A. "Archie Waddell, when he was awarded an "Agricultural Service Diploma." This is an award that the society is permitted to make once each year to someone they deem deserving.

In making this presentation Past President Ken Dow complimented Archie for his tireless efforts in years of community work, having served as President of the Curling Club, Chairman of the Public School Board, Chairman of the Osgoode Township High School Board, and President of the Metcalfe Agricultural Society. In his acceptance speech, Mr. Waddell explained that it was a labour of love and that he had enjoyed "every minute of it."

Mrs. Mansel Reid was awarded the trophy for winning the most prizes at the fair (175 prizes).

The South Ottawa Kiwanis, who do great work with the Junior Agriculturists in the County, supplied the program for the evening. Orville Kemp, Chairman of their Agricultural Committee, introduced the "Canadian Chordmasters" who delighted the audience with barber shop singing.

Those with memories just "a little older" were remembering the pre-war days when the Metcalfe Sodbusters and the Mullin Brothers were entertaining local audiences with the same type of singing.

Noted at the head table were Carleton County Warden Dr. A. W. Taylor and his wife, Gloucester Reeve Earl Armstrong and Mrs. Armstrong, Rev. Father Martel; Stuart Whyte, District Director of Ontario Association of Fairs, and Mrs. Whyte; Delmar Mitchell, President of Richmond Agricultural Society, and Mrs. Mitchell; Morris McCallum, President of Carp Agricultural Society, and Mrs. McCallum; Eldon Craig, Secretary-Treasurer of the Metcalfe Agricultural Society and Provincial Vice President of Class A and B Fairs for Ontario, and Mrs. Craig; Ken Dow, Past President of Metcalfe Agricultural Society, and Mrs. Dow; Miss Hilda Skuce, Dairy Queen of Carleton County; William Gladish; Mr. and Mrs. Orval Kemp; Don McLeod, of South Ottawa Kiwanis, and Mrs. McLeod; Vice President Gordon Boland and Mrs. Boland; Vice President Scott Argue, and Past President Archie Waddell, and Mrs. Waddell, Chairman of the Women's Division.

Vice President Gordon Boland thanked the ladies of the Society who prepared and served the banquet.

The evening concluded with dancing.

W. J. L. Boyd Grand Master

W. J. L. Boyd of Winchester was named the Grand Master of the Grand Black Chapter for Ontario East of the Orange Lodge in Belleville last Thursday. Mr. Boyd has long been associated with the Orange Lodge in Winchester and throughout Eastern Ontario, hoding many offices and being a Past Master of the local Lodge.

H. A. Stinson of Smiths Falls was named Deputy Grand Master.

Friday afternoon the delepins, Ottawa, Grand Censors; James Breen, Kingston, and L. Carnegie, Pembroke, Grand Standard Bearers; A. McCoy, Madoc, Grand Marshal; R. J. Gorrell, Woodville, and J. A. gates held a joint church service with delegates to the Ladies' Orange Benevolent Association Conventin, being held at the same time.

Other Grand Chapter officers elected included: Gordon Barr, Goderham, associate Deputy Grand Master; W. A. Chambers, Manotick, Grand Registrar; Grand committee members include: Norman Orr, Smiths Falls; Fred Dunn, Ottawa; E. King, Kemptville; Bernard Hollinger, Foxboro; F. Jeffries, Belleville; F. Nienan, Haliburton, and T. Searle, Domville.

Deputy Grand Chaplain is Rev. J. L. Hodgson of Ottawa. John Eadie, Ottawa, Deputy Grand Registrar; R. E. Langley, Peterborough, Grand Treasurer; L. P. Shaw, Cornwall, and D. Jamieson, Harrowsmith, Grand Lecturers.

E. Hunt, Osgoode, and J. Tip-Powers, Havelock, Grand Pursuants; A. E. Swerdfeger, Morewood, and R. Waugh, Fraserville, Grand Auditors.

Township Building New Five Room School

September 1966 is the tentative opening date for a new elementary school to be built to serve Winchester Township School Area. The school will cause the closure of all single room schools in the southern sections of the township.

Selection of a site will be determined almost immediately on one of two locations on the south side of Highway 43 very close to the North Dundas High School. Architect H. H. Roberts will survey the locations that are immediately adjacent to and on the east and west sides of the cemetery. Mr. Roberts of Westport designed N. D. D. H. S., and is currently engaged on a project for the Winchester Public School.

To house five classrooms, the school will also have a complete multi-purpose room for recreational and teaching use.

With the opening of the new elementary school in the southern part of the township, all public school students in the Township should be enrolled in multi-roomed schools. Remainder of the students in the northern sections will attend the T.S.A. school in Morewood. As of September 1965 students of Ormond School No. 4 will also be attending the Morewood school.

When the two schools are in use the Township will offer elementary education at a high and very acceptable level.

Matilda Gets Centennial OK

Matilda Township has received approval for its proposed Centennial project. Matilda will convert its community hall and build an addition for municipal offices costing $14,000.

The two senior governments will each contribute $3,117 and the township $4,266. The Ontario Community Centres grant of $3,500 will make up the balance.

First Nursing Education At Memorial Hospital

A giant step forward for Winchester and District Memorial Hospital came when the local facilities were approved for the teaching of nursing education. The first group of trainees to partake of the teaching and practical training available at Memorial Hospital will be returning to their regular duties at Cornwall General Hospital tomorrow, Friday.



The very first student nurses to work in the Winchester Hospital are members of the Junior Class of the Cornwall General Hospital School of Nursing. Notably one of the girls was Judy MacLean of Winchester. In Winchester the girls were obtaining part of their training in medical-surgical nursing with classroom instruction under the guidance of their instructor, Mrs. Ray Van Noy of Winchester, and on-the-spot teaching from the doctors and staff, and information by working on the floor and caring for and assisting in the care of patients.

This first class of six girls has been in residence at the hospital since March 29, taking their clinical training on a five day a week basis. Their hours on the job and in the classroom are Monday to Friday, 7.30 until 3.30, with the week-ends free. Understandably this program of hours is particularly enjoyable to the girls who are used to shift work and only an occasional free week-end.

Another group of students will arrive at the hospital within a few days for their five week period of training. By all comments that were made the hospital is eager to have the students working with the staff and an exceptionally good relationship has developed between students and the medical staff with co-operation in education the keynote.

After working on the floor the students return to their classroom and with the assistance of their instructors discuss various aspects of cases and treatments of the day and, of course, hit the text books for some rigorous studying.

This initial group and the one soon to be enrolled here are test runs for a new system that will see Winchester and District Memorial Hospital begin to train nurses in this particular phase of their course on a year round basis. Starting this fall, student nurses will become a part of the everyday scene at Winchester and District Memorial Hospital.

In the above picture the first six students to take advantage of the facilities of the District Memorial Hospital are seen at work in their classroom. Standing proudly behind their students are, from left to right, Instructor Mrs. Ray Van Noy, Hospital Administrator H. P. Stel and Director of Nursing Miss B. Legris. The students seated from left to right are A. Adams, Ingleside; C. Groves, Apple Hill; C. Daye, Long Sault; J. MacLean, Winchester; L. Morin, Cornwall, and C. Fraser, Williamstown. — Press Staff Photo.

Esteemed Citizen Dalton Coons Dies

Well known Toyes Hill citizen Dalton R. Coons died in Winchester District Memorial Hospital on Monday, April 26. He was in his 63rd year.

He was the husband of Dorothy Irene Smyth, who survives. Also mourning the passing of their father are two daughters, Lois, of Montreal, and Mrs. Frank Morgan (Elaine), of Winchester, and two sons, Lawrence, of Vankleek Hill, and Rohald of Vancouver, and a sister, Miss Aleitha Coons, of Winchester.

The body rests at Vice and Craig Funeral Home, Church Street, Winchester, where service will be conducted by Rev. David Chappell to-day (Thursday) at 2 p.m.

Pall-bearers for interment in Maple Ridge Cemetery are: Eric Casselman, Ralph Allison, Leonard Moriarity, Allison Graham, Lloyd Gallinger and Sarsfield O'Connor.

"Tiny" Herman To Headline Curlers' Annual

Good news for members of the Winchester Curling Club. Tiny Herman, of Ottawa Valley curling fame, will be the guest speaker at the curling banquet in the Masonic Hall on May 8.

There is a big evening planned with the banquet and presentations in Henderson Hall and then a closing party in the Curling Club after the official proceedings. Curlers will probably use the evening to discuss that one big end they had in the Cass Trophy play.

WINCHESTER PRESS

WORKMAN BROS., Publishers

Established in the year 1888

Published Wednesday Afternoon Dated Thursday.

Subscription Rates: $3.00 per year in Canada; $4.50 per year in the U.S.A., payable in Advance.

Member of the Canadian Weekly Newspapers Association and the Ontario Weekly Newspapers Association

Guaranteed Circulation over 2600.

Advertising Rates on Request.

Authorized as Second Class Mail, Post Office Department, Ottawa.

Volume Seventy-Seven. Thursday, April 29th, 1965

Water Wisdom

The wettest part of the globe is reputed to be Mount Waialeale, Hawaii, where rainfall ranges up to 505 inches a year. But in some desert regions of the world no appreciable rain has ever been observed.

The other parts of our planet lie between these extremes. Most of Europe gets more than 20 inches annually and Asia somewhat less. Rain averages 26.6 inches across the United States, but thirsty Arizona records only five.

In this context Ontario is relatively affluent. Our rainfall averages about 32 inches a year on the Great Lakes basin—a vast watershed comprising 678,000 square miles, including the St. Lawrence. As a map will reveal, we have a tremendous supply of water lying within or along our boundaries.

Wise use of our vital water resources may well prove to be the key to Ontario's future growth and development. We now consume about 100 gallons a day per capita and our over-all needs certainly will grow along with the population.

The importance of water has been driven home by the marked decline in the Great Lakes levels. Experts agree the main reason for low water has been an 8 to 12 inch deficit in normal precipitation, accompanied by a higher evaporation during the past three and one-half years.

Solutions to the low-water problem are now being studied by the International Joint Commission at the request of Canadian and U. S. governments. One proposal calls for diversion of large quantities of water into the lakes. Another involves construction of works to control the outflows of Lakes Huron, Michigan and Erie which are unregulated.

As Robert Boyer, second vice president of Ontario Hydro noted recently, regulation of these lakes and better management of existing water resources might be a wise step before embarking on ambitious diversion projects costing millions of dollars.

Another factor should be kept in mind. If we inject a large amount of water into the lakes to raise levels, what will happen if we receive better than average rainfall in the next two or three years? Serious flooding might well occur because it would be too late to turn off the tap. A few additional inches of rain on the watershed would raise levels as much as a river diversion.

The average annual run-off in Ontario is 11.2 inches, which is equal to 160 million gallons of water per square mile. That's virtually enough to supply the daily needs of Metropolitan Toronto.

For years conservationists have urged better use of our water supplies by building storage dams, reservoirs, farm ponds, and by reforestation, but they often sounded like voices crying in the wilderness.

Now, when people are starting to listen because of low water levels, would see the time for the public to support a co-ordinated program for better management of our existing water resources in conjunction with efforts to regulate the lakes.

Pollution of our lakes and streams has also reduced our supplies of fresh water, and in recognition of this fact, the I.J.C. is studying ways to minimize waste of a product vital to our economy.

If present efforts accomplish better management of our water resources we will be praised for our foresight 20 years hence. If we fail, we should be prepared to accept the consequences — and the blame.

Grass Cutting Time Again

Power lawn mowers are becoming a one-to-a-family device and they eliminate much hard work if your postage size lawn has suddenly developed the characteristics of a half acre of hay.

A power lawn mower must be treated with respect if it is to remain your friend. Carelessness on your part, and a neglect of safety rules, and the mower will suddenly be your enemy. But accidents need not happen.

At the start of the grass cutting season have your mower checked over and put into good mechanical condition. It won't work well if it needs overhauling. Then take a long hard look at your lawn. Does it need cleaning up? Remove sticks and stones, wire and debris and any other items that clutter up the lawn. If the ground is humpy, roll the bumps down. The mower works better on a flat surface. Cut the grass only in daylight, when the grass is dry — never when wet.

Now, to start the mower. See that all guards are in place. If the gas tank is low put in more when the engine and exhaust are cool, never while hot or while the engine is running. Gasoline and hot surfaces are an explosive combination. If you spill any gasoline, wipe up the spillage and move the mower at least ten feet away before starting. A spark from the engine can ignite the fumes and cause serious burns.

Keep clear of the grass discharge chute when starting the engine, and make sure your foot has not slipped under the blade housing. If the mower is the type that has a clutch, disengage it before starting or stopping the engine. Maimed feet are the commonest injuries. Never, ever, work in bare feet. Sandals or canvas shoes are not for cutting lawns, but inviting lost toes. A safety shoe, a sturdy footwear with some body to offer protection are best for your own protection. If the mower's direction suddenly changes, or you slip or trip, a toe or two may be the cost.

Don't leave the mower unattended while running, and children should not be allowed to play with it. Keep people away from the mowing area. If the machine picks up debris or sharp objects, the revolving blade will toss it in the air with such force that serious injury could result.

Shut off the engine before moving a distance not mowing. Cut hills or terraces sideways. Turn off the engine and disconnect spark plug before clearing a jam, making adjustments or motor repairs. Never lift or tip a running rotary mower.

Finished cutting the grass?

Letter To The Editor

Brockville, Ontario
April 15, 1965.

To the Editor,
The Winchester Press

Dear Sir:

We are enclosing our advertising copy for the first of eight bingos sponsored by the Brockville Lions Club to be held at the Memorial Centre. The first Bingo is May 1, 1965.

Many of our patrons come from your circulation area. This is why we are advertising in your newspaper. For the same reason we respectfully request that this letter be published as a letter to the editor, or as a news item.

We are frequently asked how we spend our money. We welcome the question, and answer it with pride.

While the following items do not represent all our welfare work they will give your readers a general picture of where the money is spent. We have always been interested in the care of the sick and we have, over the years, given numerous pieces of equipment to local hospitals. Last year we bought and presented an Isolet incubator valued at $1,000 for use in a maternity ward. Our interest in young people prompted us to give a $200 Encyclopedia to the Brockville Public Library, $150 to the Police Association Girls' Bugle Band, $30 to help a needy girl complete vocational training, $210 for belts and raincoats for school safety patrols, $800 for music festival expenses, and $70 for minor hockey.

Our interest in sight conservation resulted in the expenditure of $1,700 in the past three years to provide eye glasses for needy persons of all ages, as well as a large donation to the Lake Joseph Camp for the blind.

We share our bingo profits with the Brockville Memorial Civic Centre to ensure the continuance of the facilities for recreation it provides. In 1964 we turned over $5,400 to the Centre.

These are a representative number of our expenditures. Further information may be obtained from the undersigned.

Yours sincerely,

M. E. SIMPSON,
Secretary,
Brockville Lions Club

Sugar and Spice

by Bill Smiley



Untouched By Progress

Despite the changes in society in the past 20 years, swift, vast, relentless, frightening, there is one social unit that has proved impervious and oblivious to the march of "progress."

While it may have changed its terms of reference slightly, otherwise it has altered almost not at all since man first crawled out of the ooze. I am talking about the family.

I became aware of this during a panel discussion by my high school students. The topic was "Early Marriages." (You'll be glad to know they are 100 per cent. against them!)

One panelist referred to the glossy, saccharine, phoney version of marriage presented on TV and movie screens. She said it gave teenagers a false idea of marriage. A boy promptly snorted, "Nobody's taken in by those. We all come from homes with married people in them. Marriage isn't like that at all."

Everyone agreed.

And how right they were. Those cute, comfortable and contrived families we see on the screen are about as much like the real thing as a ketchup-splattered Hollywood war is like a real war, with real blood, real bodies, real terror.

Oh, I know. There are broken homes and teenage delinquents and all that jazz. But don't you think there were any such in Rome 2,000 years ago, or Athens 3,000 years ago? It's just that they get a better play in the papers these days. Family life always has been, and still is, a fascinating combination of fun and frustration, comfort and chaos.

Sixty-eight thousand years ago, this week, some crazy, hairy woman waded through the guck and bones to the back of the cave, took a look around, went back to the fire, kicked her happy, recumbent, husband and burbled, "Come on, Buster, we're going to clean this place up."

And the day before yesterday, my wife took me by the hand, led me down cellar, and burbled, "Come on, Buster, we're going to clean this place up." The only difference, in 68,000 years, was that the first guy merely had to carry some bones and hides outside. I had to make eight trips to the dump, and then whitewash the cave.

Three thousand years ago, Socrates told his wife, Xanthippe, that he was going to a symposium. "You mean you're gonna get stoned with all them bums down at the legion hall," she snarked. (This was right after the Persian Wars, and the veterans were in pretty high regard, the only outfit in town that could get a license.)

The other night my wife said, "And where in the hell do you think you're going? Pray?"

"I," I replied with some dignity, "am going to a symposium."

"You mean you're going to get sloshed with all those alcoholics in your investment club?" she amended. See? The grammar and diction have improved. But me and old Socrates got the same lunch when we got home: hot tongue and cold shoulder.

Two thousand years ago, Macaronius Chesius, a Roman senator, toppled into bed at three a.m., after writing a brilliant speech for delivery in the senate on the morrow. At 6.15 a.m. he was vaulted into wakefulness by these sounds: his son practising on the bucina (a war-horn that sounds like a lady moose in labor); his daughter chanting, "Eye-eye and eye-eye makes eye-vee" (II and II makes IV); and his wife, who couldn't sleep, cracking walnuts on the head of a Greek slave kneeling on her side of the bed.

This morning after marking essays till three a.m., I was hurled into the world at 6.15 by these sounds: my daughter practising on her French horn, which sounds like a French lady moose in labor; my son chanting Latin conjugations; and my wife, who couldn't sleep, chewing (not sucking) lifesavers about three inches from my left ear. (Don't ask me where she got the lifesavers, or Mac's wife got those walnuts, at that hour.)



"LET GO OF THAT POOR MAN!"

Of Many Things

By AMBROSE HILLS

JAILS FULL OF FARMERS?

Manitoba's compulsory potato marketing commission was only a couple of weeks old when it started talking tough to the farmers. Its chairman was quoted in the press as saying that if some farmers remain stubborn and insist on packaging and selling their own potatoes, "the jails will be filled."

He went on to extol the purpose of the commission which, he claims, is aiming only at "stabilizing" the price of potatoes. Whom does he think he is kidding? The aim of the commission is to increase the price of potatoes. And at that it certainly is succeeding!

On January 16, at a supermarket close to us, I priced the potatoes. For 10 pounds of Manitoba potatoes they asked $1.19; while at the same time, 10 pounds of excellent P.E.I. potatoes, packed by H. B. Willis, could be had for 69c. You can guess which potatoes the customers were buying. And will continue to buy unless the government later on gives the commission power to put consumers in jail.

Farmers threatened with jail, of course, are the ones who went out and bought packaging equipment. These are farmers proud of the potatoes they grow and willing to put a trade name on them so the consumer, liking them, will ask for them by name. They don't want to let this expensive equipment rust unused, but unless they smuggle their packaged potatoes successfully, they can look forward to being jailed for dissenting.

On the way to my country cottage there is a farmer who grows potatoes which I think are about the best in the world. I like to buy from him. I suppose that this summer, if he sells me any, he will be bootlegging. I suspect he will give them to me — if the commission will let him — rather than disappoint an old customer. Or, because he is a very independent man, I wouldn't be surprised if he went on selling his own spuds packed in his own bags and let them put him in jail.

I suspect that with 25 or 30 of our best Manitoba farmers sitting in jail cells, our Conservative government, which likes to talk about freedom, would feel pretty silly.

WICKS' WEEK

—By BEN WICKS



"You're from where?"

Quick Canadian Facts

The name of the Bay of Fundy is from the Portuguese phrase, Rio Fondo, meaning deep river.

In Prince Edward Island there are 48 persons per square mile. but in the whole of Canada, excluding the Territories, there are only nine persons per square mile.

Largest muskie ever caught, just over five feet in length and one ounce short of 70 pounds, was taken in the St. Lawrence River on the U. S. side of the international boundary.

Average hourly wages-and-fringes cost in Canadian manufacturing is $2.35, compared to Sweden $1.44, West Germany $1.14, Great Britain 96 cents, Japan 73 cents.

Revenues of the old age security pension fund in the current year are forecast at $415 million from personal income tax, $357 million from sales tax and $128 million from corporation income tax.

The first successful electric lighting plant was established by Thomas Edison in a textile mill at Cornwall, Ontario.

The Ontario town or Brockville was once called Snarlingtown by outsiders because of the bitter arguments of villagers over whether it should have the name of Williamstown or Elizabethtown.

April is Cancer Month

The Seventh Column

There are quite a few special days coming during the month of May. Just to name a few there is National Child Safety Day, Be Kind to Animals Day, Mother's Day, Citizenshp and Commonwealth Day, and the Queen's Birthday. By some queer twist of fate National Child Safety Day and Be Kind To Animals Day both fall on May 2nd. At some time or other, most parents probably feel there is a close kinship between the two. After the special days are knocked off the calendar there are a couple of special weeks. Mental Health Week starts May 1 and Car Check Campaign Month. Canadian Beautification Month and Salvation Army Red Shield Month all start May 1 also. Long about May 17 the St. John Ambulance Save-a-Life Program starts for a summer long duration. All in all May is pretty busy. Take a look at June though. In glorious June that delightful day when the dishes can be left in the sink, the face unshaven, the feet resting comfortably and an air of complete relaxation put on, that is the day when the housework is forgotten by that jack of all trades and man about the house — Dad. It is Father's Day. The one day when pop can lean back and let someone else do something. Naturally there are other important things going on in June. The opening of the fishing season, the first day of summer, the golf season, and the beaches crowded with bikinis et al. Dreamer!

Bouquets this week go out to the village maintenance crews who got the job done at last. The streets have been swept and the improvement is more than 500 per cent. Everything just looks better when the dust disappears. If the littering that goes on could be remedied as easily it certainly would be worth the effort. It is apparent that some motorists and pedestrians have just never heard of waste cans or bags. Driving along and throwing out an empty bottle, gum wrapper or banana peel has become accepted practice for many and our streets show the effect of some one else's inconsiderate habit of dumping junk on sidewalks and streets. Just a little effort on the part of all could keep our streets and highways clean and attractive.

This seems to be the time of year for banquets. Just over are the Bowling banquets, Metcalfe Curling Club, Metcalfe Agricultural Society, Boy Scouts, Milk Producers, Women's Institute and Legion banquets. Coming up in the next short while are the Masonic banquet, Curling Club, Chesterville Agricultural Society, Mountain Agricultural Society and many others. For a person very active in community affairs it could be a very hectic schedule. Many wives use the banquet trail as good excuses to get a new dress or nail hubby for an extra special hairdo. And after the feasting they have to sit and visit for two hours when the boss should be home watching the hockey game on TV.

Baseball is back and the mighty batters are nailing the ball out of the park and the giant hurlers pushing the strikes past the dumbfounded batters. The season in Winchester should open soon, we hope. Work has not yet begun on the new field for the locals to play on. Seems that things should soon be drying up enough for the work to begin on the relocation of the baseball diamond to the rear of the to-be Centennial Park. With the new facilities available why wouldn't it be good business to push for a town little league or at least an entry into a district league.

This week-end could be your lucky one. Glancing through the Press this week it can be noticed that back at Geggie's Home Hardware you could have a chance to win a brand new 1965 automobile just by guessing its correct weight. Seems just about everyone these days is giving away cars for something or other. And if you just keep trying you may hit upon the right combination of words for the jingle, pounds weight, or number of flakes of corn, to take home a brand new driving dream. Who said it couldn't be done — drop in and take a whirl at it. We are going back just as soon as we find a car like the one they are giving away, and weigh it.

To paraphrase a great Englishman, during the upcoming summer holiday period when treacherous roads and treacherous drivers are in season, "Never was more risked, by so many, for so little." And isn't that so true!

Gentleman in a hurry in Toronto was picked up by one of Metro's policemen crossing a street against a "Don't Walk" sign. When asked by the judge, "Why?" he replied, "I thought it was an advertisement for a taxi company." The judge answered by levying a fine.

DISTRICT NEWS

• VERNON
• RUSSELL
• OSGOODE
• METCALFE



A Hard Day's Washing

"It's been a hard day's washing
And I think I want to sleep,
It's been a hard day's washing
And I think I've drenched my feet."

Business at the Vernon Baptist Young People's Car Wash was so good that members of the big car cleaning organization had to open up facilities at four different locations. The word on the project was "hurry up, we've got a job to do and there are three more waiting."

Washing a car doesn't take long if you have the equipment, lots of help and a little bit of organization. The Vernon car washers had everything necessary with lots of rags, newspapers, cleaners, water, vacuum cleaners, and elbow grease to get the job done right and in a hurry.

The system worked, too, as the man in charge of this particular operation, Ken Tilden, distributed his work force to various departments inside and outside the car. There was a wheel man, wash man, rinse girl, drying girl, scrubbing girl and window cleaner. And they all worked to raise money to send delegates to the Baptist Young People's Convention in Windsor.

In the above picture a shining example of the quality work done at the car wash can be seen with young people having a hard day's washing.

—Press Staff Photo

Vernon

About $85.00 was realized at the Spring Tea and Bake Sale on Saturday afternoon at Club 31 Hall, sponsored by the ladies of St. George's Anglican Church. A sewing table was also held in conjunction with the Sale.

Mrs. Etta Wyatt returned home on Thursday after having spent the past two months in Winchester with Miss Jean Wyatt.

Our sympathy is extended to the family and friends of the late Manson McConnell of Prescott, and formerly of here, who passed away Friday. Burial was held at Reid's Mills Cemetery on Monday afternoon.

Mr. and Mrs. Dan Cameron and children, of Fredericton, N. B., spent the week-end with Mr. and Mrs. Leonard Cameron and family and Mrs. Jas. Cameron.

Mr. Charles Lewis of Toronto spent the week-end with his mother, Mrs. George Lewis and visited other members of his family.

Mr. and Mrs. Ed. Snider and Mr. and Mrs. John Millar of Ottawa had supper Saturday night with Mrs. Fred Lewis and family. Other visitors on Saturday evening at the Lewis home were Mr. and Mrs. Clint. Lewis, Messrs. Charlie Lewis, Wesley Lewis and John.

District Dairy Princess Addresses North Russell Women's Institute

Russell County Dairy Princess Mildred James was the guest speaker at the meeting of the North Russell Women's Institute at the home of Mrs. Clelland Hamilton.

Miss James presented an address on Fire Prevention that was most interesting and informative. Members all enjoyed answering the roll call that asked, "my favourite appliance." Everything from toasters to garbage dispensers were suggested.

Mrs. John Morrice read a clipping describing an Alexandria industry and mentioned its products such as plaques, for churches and hall, etc. Poems were read by Mrs. Ernest Hamilton, "The Bent Heads," and "In The Country" by Mrs. Richard Morrow.

Featured at the next meeting at the home of Mrs. Walter Forbes will be an exchange of plants, bulbs and seeds.

Canadian Holsteins Shipped To Italy

One of the largest groups of Holsteins ever sent to Europe from Canada left Montreal by ship Saturday for Italy. 340 head, consisting of 210 pure breds and 130 unregistered grades were aboard. Most of the animals were bred heifers, but 80 open yearlings, eight heifer calves and five bulls were included.

The cattle were assembled and shipped by Tom Hays of Oakville, Ontario, and were selected by John Maranesi representing the importing company in Italy. This company will distribute the Holsteins to Italian cattlemen.

Mr. Hays is hopeful that this large scale shipment will prove that it is possible to supply dairy cattle to Italy from Canada on a competitive basis with traditional European sources.

SAVE
ON THESE
FOOD SPECIALS

Mixed Cookies ..... 2 lbs. 59c
Tulip Margarine (2c off) 2-59c
Crispy Flake Shortening, (3c off) ..... 2 for 55c
P.E.I. Potatoes .... 10 lbs. 85c
California Celery, jumbo 2-49c
Head Lettuce ..... 2 for 49c
Sunkist Oranges, large, doz. 59c
Jergen's Lotion Mild Soap 3-29c
Bulk Cocoanut, fine, lb. ...39c
Cooking Onions .... 3 lbs. 29c
Multiplier Onions .... 2 lbs. 49c
Schneiders Canned Picnics $1.29
Pure Spring Gingerale— 1 Free with ..... 2 for 39c
Woodbury Shampoo, Reg. $1.25 ..... 79c
Medium Cheese, lb. 49c

Meat Department

Cello Wieners, 1-lb. pkg. .. 49c
Sliced Shoulder Pork, trimmed, lb. 45c
Hamburg .39c lb., 3 lbs. $1.00
Lean Boneless Stew, lb. 55c
Chicken Legs or Breasts, lb. 53c
Devon Bacon, rindless, 1-lb. 59c
Homemade Sausage, lb. 39c
Bologna, lb. 33c

MacPHERSON and SUMMERS
COLD STORAGE 774-2613
EAST END MARKET..774-2103

happy Mother's Day

Return Mother's many favours with a lovely gift on Mother's Day. Here are only a few suggestions for Husbands, Daughters and Sons.

Lovely linen, cotton and arnell
DRESSES
Exquisite arnell full and half
SLIPS
Variety of beautiful
CARDIGANS
for summer evenings.

Just arrived at both stores!
New price range of cotton, arnell and linen
DRESSES & SUITS
5.95 to 7.95
7 to 15, 10 to 20 and 14½ to 24½

Also a lovely selection of summer
Jewellery, Purses, Glove and Scarf Sets

Choose your gift now . . . small deposit will hold any gift until May 8th.
FREE
Mother's Day Corsage
to the ladies . . . one per customer

ENGLISH'S
BOTH STORES
Williamsburg Glen Becker

AT VERNON

Women's Institute Hold Annual Meeting, Election

The annual meeting of Vernon Women's Institute was held Tuesday evening at the home of Mrs. Theo McBride with 32 ladies present. Roll call was answered with a suggestion for a meeting in the new year. Mrs. Lee and Mrs. Docksteader showed pictures of copper tooling made at the recent course and told how they enjoyed the course which was held in Club 31 Hall.

An invitation to the Legion Hall in Chesterville on May 5th at 8 o'clock was read. This is to be on the topic "Colour In The Home." The District Annual will be held on May 27 in the United Church at Manotick. Delegates will be appointed at the next meeting.

Final plans were made for the Salada Tea dinner to be held here on May 4th. The annual Rummage Sale will be held in aid of the hospital early in May. Reports of standing committees were received, and minutes of the last annual meeting were read. The president gave her report and declared all offices vacant. Mrs. Bath took the chair for the election of officers, which resulted as follows:

Past president, Mrs. Norman Robinson; president, Mrs. Archie Sayant; vice president, Mrs. Stuart Dalgleish; secretary-treasurer, Mrs. Theo McBride; district director, Mrs. O. Savage; alternate district director, Mrs. N. Robinson; directors, Mrs. John Campbell, Mrs. Harold Kennedy, Mrs. J. O. Patterson, Mrs. Frank Acres, Mrs. Wilbert Duncan.

Conveners of Standing Committees: Home Economics and Health, Mrs. Docksteader; Agriculture and Canadian Industry, Mrs. Alexander; Historical Research, Mrs. Harold Cowan; Citizenship, Mrs. Bert Velthius; Education, Mrs. John Campbell; Public Relations, Mrs. L. McNaughton; Press Reporter, Mrs. Fred Lewis; alternate, Mrs. L. Cameron; Social Welfare and Lunch, Mrs. Harold Kennedy; Pianists, Mrs. L. Cameron and Mrs. Dan McDonald; Tweedsmuir History Book, Curator, Mrs. Jack Ibbetson; assistants, Mrs. Bath, Mrs. L. Craig, Mrs. N. Robinson, Mrs. Ed. Lanoue, Mrs. Aaron Stoodley, Mrs. Elmer Campbell and Mrs. Stewart Dalgleish; Typists, Mrs. Archie Sayant and Joan Ibbetson; 4-H Homemaking Club Leaders, Mrs. H. M. Lee, Mrs. Bruce Acres and Mrs. W. Gammell; auditors, Mrs. W. Duncan and Mrs. L. Craig.

Refreshments were served by Mrs. Velthius, Mrs. C. Lewis, Mrs. O. Patterson and Mrs. N. Robinson. The next meeting will be held at the home of Mrs. Norman Robinson with each member bringing a book or toy for a child.

Club 31 Planning Chicken Barbecue

July 14th was the date set for the annual Chicken Barbecue of Club 31 at their meeting on Monday evening. It was decided that there would be a major prize given for the sale of advance tickets sold, with Alan Cameron in charge.

President Archie Sayant was in the chair. In the absence of the secretary-treasurer Roy Porteous acted as secretary and read the minutes and gave the treasurer's report. Several details were discussed regarding the grounds and it was decided to have the grounds levelled and hold a clean-up day as soon as possible.

Ernest Hamilton Heads Russell 4-H

Ernest Hamilton has been elected president of Russell 4-H Calf Club on April 21st at a meeting in the Russell Curling Rink. Leaders of the club, Howard Hamilton and Ian MacGregor, were in charge of the meeting. 19 of 23 members answered the roll call.

A complete slate of officers is as follows: President, Ernest Hamilton; vice president, Mildred James; secretary, Dale Carscadden; press secretary, Patricia Burton. Next meeting is Aprll 30 in the Russell Curling Rink.

Reservoir for Osnabruck

Township of Osnabruck has received approval of a 75 per cent. provincial grant for the construction of a small reservoir. The structure will be located in the police village of Nwington. The grant has been made possible under the provincial water supply reservoir program.

The township will contribute the remaining 25 per cent.

Purpose of the reservoir will be to conserve water and serve as a source of supply for farmers in the area in time of drought. It will also serve as a water supply for fire protection for the village and the northern half of the township.



For the first time in Canadian farming history
an all-purpose, premium grease specially formulated for all lubricating jobs

Imperial's
NEW BLUE
ESSO UNITOL

- for both chassis and bearings
- easy application at low temperatures
- only one grade required—you can't use the wrong grease
- simplified storage with only one grease
- prevents rust even during lay-up periods



SPECIAL INTRODUCTORY OFFER!
SAVE $5.00
Buy one carton of 30 Unitol grease cartridges and an Esso Pistolmatic grease gun
Regular $19.90
NOW ONLY— $14.90

Esso Get more for what you do ...call your Imperial Esso agent
T. C. ANDERSON PHONE 774-2101
BOX 151, WINCHESTER

Happy Mother's Day Gifts

MOTHER'S DAY CARDS
lovely selection 10c to 50c
SHULTON COLOGNE SPRAYS
four odours $1.25
KODAK NEW INSTAMATIC
CAMERA $18.35
new NEILSON'S CHOCOLATES
SWEET DREAMS $1.35
AT
La Rose Pharmacy
G. H. LaRose, Phm.B.
Phone 774-2633 WINCHESTER

HAPPY HOME VALUES
Famous Brands! — Special Prices!
Enter Contest
Nothing To Buy

SPONGE MOPS 1.98
GALVANIZED PAILS 97c
SUNBEAM FRY PAN 13.88
PYREX WARE with oven mitts 3.95
PAINT ROLLER & PAN 1.39

FOR BEST RESULTS USE
KEM GLO and SUPER KEM TONE PAINTS
G. E. ELLIOTT
Dry Goods and Hardware
PHONE 774-2614 WINCHESTER

YOUR PSI SPONSORED

Stormont, Dundas and Glengarry Counties

COMMUNITY HEALTH PLAN

OPENS FOR ENROLMENT

Monday, May 3rd, 1965

What it Offers! The Benefits! The Cost!

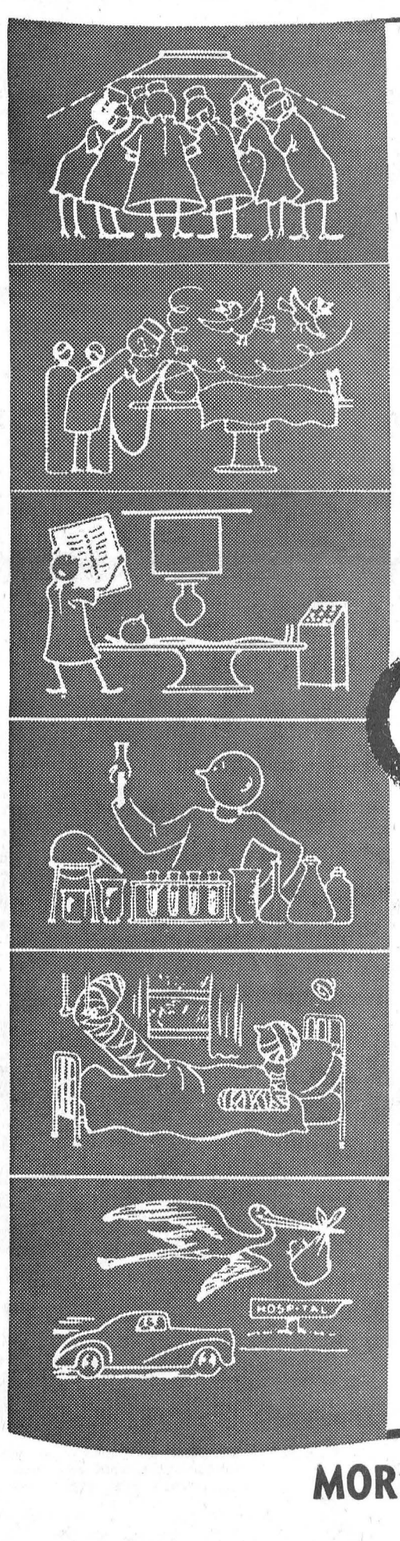

WHAT IT IS

PHYSICIANS' SERVICES INCORPORATED is a non-profit province-wide service sponsored by the Ontario Medical Association and the physicians of Ontario, as a method of bringing medical, surgical and obstetrical services to the people of the province on a low cost, monthly prepayment basis.

- *There are no stock holders.*
- *No dividends or commissions are paid to anyone.*

WHO CAN JOIN

Benefits of the Medical, Surgical and Obstetrical Plan of Physicians' Services Incorporated may now be obtained by residents of an approved community.

Minimum requirements are 60% of the residents of the community.

WHO MAY BE INCLUDED

(a) A resident (subscriber) of the approved community.

(b) Wife or husband of subscriber.

(c) Subscriber's unmarried children under 19 years of age.

NO RED TAPE

There is
- *No enrolment fee.*
- *No medical examination.*
- *No medical statement of condition of health.*
- *No age limit for adults.*
- *No exclusion for chronic or pre-existing conditions.*

THIS IS A SERVICE PLAN

Just present your Identification Card to any participating MEDICAL PRACTITIONER who will then send his account directly to Physicians' Services Incorporated for eligible services as set forth in your agreement.

YOUR AGREEMENT DOES NOT COVER

1. Dependent fathers, mothers, brothers, sisters, uncles, aunts – etc.
2. Drugs, vaccines, appliances, biological sera or extracts, hospitalization, dentistry, nursing, ambulance service, physicians' mileage or telephone advice.
3. Laboratory tests performed other than in a physician's office; physical therapy and similar treatments; new-born infant care by the obstetrician; and all services for conditions not detrimental to the patient's health.

YOUR CHOICE OF PHYSICIAN

You have free choice of any duly qualified participating physician. If you wish to be attended by a non-participating physician it can be so arranged and the Corporation will pay the same amount as that payable to a participating physician for the same service. Where the annual income of a subscriber without dependents is less than $7,000.00, or that of a subscriber with dependents is less than $10,000.00, the subscriber should not receive an account for the personal eligible services of a participating general physician nor for certain personal eligible services of a participating specialist physician. "See note under Additional Benefits".

YOUR BENEFITS

The personal services of a registered medical practitioner IN OFFICE, HOME OR HOSPITAL with the following features:

(a) Plan pays right from the first call.
(b) Eligible dependents are entitled to the same benefits as the subscriber.
(c) No limit to number of calls for essential medical care during any period of time.

1. Diagnosis of disease, injury or condition.
2. Medical care for illness by your participating physician
3. Consultations.
4. Surgical operations (any cutting procedure).
5. Services of anaesthetists.
6. Confinements (childbirth), and pre- and post-natal care
7. Up to ten well-baby care office visits.
8. Treatment of fractures and dislocations including unlimited diagnostic x-ray services in connection therewith.
9. Unlimited diagnostic x-ray.
10. Unlimited deep x-ray therapy.
11. Cystoscopic and bronchoscopic examinations
12. Inoculations and vaccinations.
13. Refractions — i.e. testing for eye glasses
14. Treatment of burns and lacerations.

ADDITIONAL BENEFITS

Where income limits are not applicable subscribers should not receive an account for the personal eligible services of a participating specialist physician for:

15. Major and minor surgery.
16. Administration of anaesthesia
17. Diagnostic procedures.
18. X-ray and radiation therapy.
19. Hospital visits for an admitted bed patient.
20. Cystoscopic and bronchoscopic examinations
21. Caesarean Section.
22. Referred consultations.
23. One initial unreferred office visit.

Note: For continuing care in home or office, and for obstetrical care, except Caesarean Section, the Corporation will assume the charge applicable to the O.M.A. General Practice Tariff and the subscriber may receive an additional account if a participating specialist physician renders the service within his specialty.

EXCEPTIONS

1. Illness or accident provided for by the Workmen's Compensation Board or other Government agency (including illness or conditions resulting from service in the armed forces) or care or treatment provided under the Hospital Services Commission Act.
2. Tuberculosis, mental illness, alcoholism, epilepsy, drug addiction, when patient is confined to special institutions for treatment, or ought so to be.
3. Any service or examination for insurance, school, camp, association, visa, employment (including safety glasses and group inoculations) or similar purposes.

WAITING PERIODS

1. Confinements — Services for any condition due to pregnancy including pre-natal and post-natal care, except the surgical treatment of miscarriage and ectopic pregnancy, shall not be available until both husband and wife shall be enrolled for at least 8 full consecutive agreement months prior thereto on the same agreement.
2. Eye tests require enrolment for 12 full consecutive agreement months prior thereto, and subsequent tests are only available after a 24-month interval.

OTHER IMPORTANT FEATURES

- Protection for newborn children is immediate provided notification is received by P.S.I. within 15 days after birth.
- Newly acquired spouse may be included for benefits between "group openings" by notification to P.S.I. within 30 days after marriage.
- You may now obtain the benefits of the plan if you are a resident of an approved community. If you are a permanent boarder—or non-home owner—you still may join.
- If you leave your community you may continue your coverage for yourself and dependents by notifying P.S.I. of your change of address immediately.

MONTHLY RATES (Payable Quarterly)

Subscriber	$ 6.00
Subscriber and One Dependent (spouse or child)	$12.00
Subscriber and More than One Dependent — i.e. the Family	$17.00

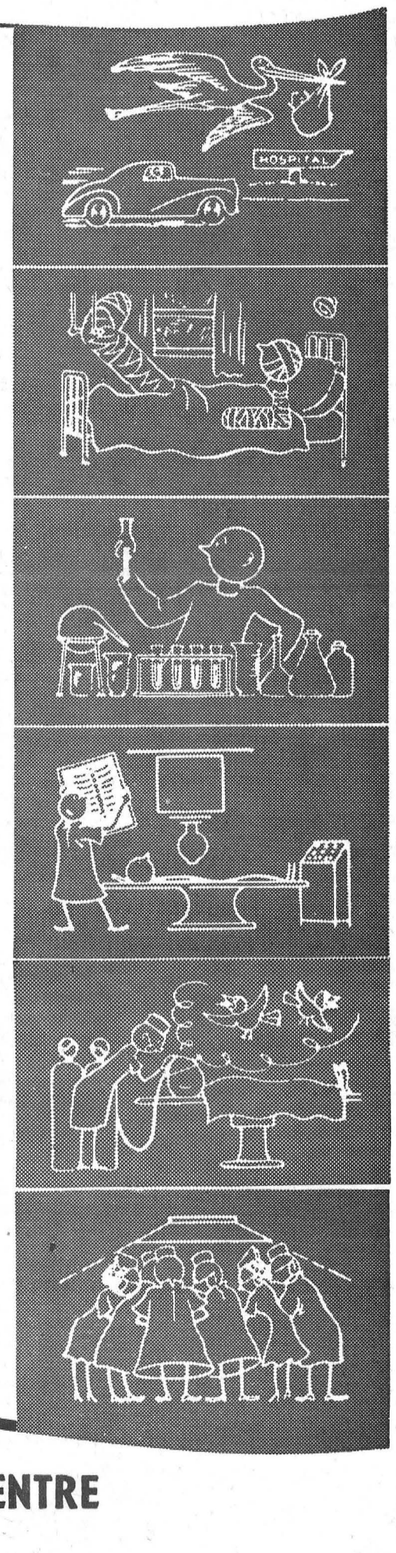

MORE INFORMATION AT THIS COMMUNITY HEALTH PLAN INFORMATION CENTRE

CORNWALL

337 Pitt St.,

Phone WE 2-4104 (5)

ASK YOUR DOCTOR OR SOMEONE ALREADY ENROLLED

WINCHESTER Press

THURSDAY, APRIL 29th, 1965



One, Two, Three... SKURF

Here they come down the hill, wheels rolling and legs kicking, sliding merrily along the pavemnt on skurf boards. You may have heard about the latest craze of the younger generation, but now you can see it in Winchester or practically anywhere you go. Skurfing is here and the kids are wild about it.

There is nothing difficult about skurfing. You just stand on a piece of board about two feet long and six inches wide that has been mounted on four wheels, bring that hind leg up with a good hard push and keep your balance while the hurtling skateboard speeds down the steep paved incline. Sounds simple, doesn't it? Well, it is!

Skurfing is obviously the biggest thing since hula hoops, and the skurf or skate boards are selling like crazy. Stores cannot keep up with the demand and many youngsters and teenagers have manufactured their own vehicles, each adding his own personal touch to the design of the ultimate wheeled toy.

Most popular spot in Winchester for the board riders is Main Street East from the Royal Bank to the foot of the grade. And any time that school is out don't be surprised if you are driving by, someone who appears to be standing up passes by. With just a little practice, a knowledge of the road and possibly a few scraped knees or elbows, the skurfer can attain the knack of steering the board. With the steering problem accomplished simply by shifting weight and feet positions the fun really begins when the board riders start trying to conquer slalom courses.

Although there is considerable argument about the dangers of the latest sport to be the thing, it remains particularly popular. Certainly during the Easter holidays skate boards were everyone's joy.

Five girls that obviously know the fundamentals and then some of making the boards abide by their bidding are shown in the above picture. From left to right, Debbie Dixon, Mary Jane Elliott, Patricia Ault, Donna Dixon, Brenda Byers and Sue Boyd are living it up aboard their skurf boards.

—Press Staff Photo

Ottawa Rotary Club Sponsors Students' Citizenship Forum

For the 15th consecutive year the Rotary Club of Ottawa is sponsoring a project to promote a better understanding of the meaning and responsibilities of Canadian Citizenship. For a period of four days from May 10 to 13, 1965, approximately 240 senior high school students selected by Rotary Clubs of Canada will be guests of the Ottawa Rotary in the National Capital.

The adventurers will receive an inside view of official Ottawa in action. This year's delegates will be addressed by the Prime Minister of Canada, the Right Honourable L. B. Pearson, the Leader of the Opposition the Right Honourable John G. Diefenbaker, the Minister of Citizenship and Immigration, Hon. John R. Nicholson, and by the Mayor of Ottawa, His Worship Don B. Reid.

Receive Citizenship Certificates

Certificates of Citizenship were presented to 21 persons in the Counties' Court building last week by Judge G. E. Brennan.

Area residents receiving their Canadian citizenship were Peter and Jacoba Grisel of Chesterville; Robert and Klara Maria Hildenbrand, R. R. 3, Williamsburg; Albin Scribic, Morewood; Willen, Jacoba and Pieter Tesselaar, R. R. 3, Chesterville; Franc and Jozefa Tomsic, Morewood; Margaretha Van Wylick, Winchester.

WHY NOT DINE OUT . . .

AT THE

COUNTRY KITCHEN RESTAURANT



Make reservations now for Mother's Day May 9th

Specials For . . .

SATURDAY
¼ Fried Chicken 1.40
Spaghetti Plate 55c

SUNDAY
Roast Beef 1.75

DINING ROOM AVAILABLE FOR YOUR
Banquets — Meetings — Parties

TAKE OUT ORDERS A SPECIALTY

" Phone 774-2600 For Reservations "

First Showing Tourism Film

A nine-minute, action-packed film capturing the excitement of a Thousand Islands water holiday gets its world premiere at Brockville in the Capitol Theatre.

Produced by Foster Films Inc. of New York for the Ontario Department of Tourism and Information, "Thousand Islands Aquarama" has its narration in 15 different languages for world-wide distribution by Columbia. The English narration is by noted U. S. commentator Bill Stern.

The all-color production gives viewers a brief panorama of the island-dotted beauty of the renowned Ontario-New York vacationland and moves from placid fishing and skin diving scenes to fast aquatic action of trick water skiing, sail racing and motor boat competition.

Passing in review are Brockville's summer carnival with its popular canoe races, Olympic sailing trials, yacht racing in Kingston Harbor, and the International Outboard Marathon.

"Thousand Islands Aquarama" is the third in a series of short subjects produced for the Department of Tourism and Information. The other two, on the Rideau Waterway and Algonquin Provincial Park, have enjoyed wide distribution in theatres throughout the world.

County Medical Plan Opens For Enrolment

The Stormont, Dundas and Glengarry Community Health Plan, sponsored by Physicians' Services Incorporated (P.S.I.) will officially open for enrolment next Monday, May 3rd, 1965. An office has been established in the city of Cornwall at 337 Pitt St., Cornwall, Telephone WE 2-4104. The office will be staffed with P.S.I. personnel who are trained to answer questions on the program and complete applications. The office will remain open from 9 a.m. to 5 p.m. Monday to Friday for the duration of the campaign.

Physicians' Services Incorporated, a non-profit service sponsored by the Ontario Medical Association and Doctors of the province, will provide any permanent residence of Stormont, Dundas and Glengarry counties with a low cost prepaid medical plan. The plan pays right from the first call, includes surgery, administration of anaesthetics, unlimited X-ray services, eye examination, inoculations and vaccinations, and many other important benefits.

Dr. E. Emard, Mayor of Cornwall, has recently introduced the program to the residents of Stormont, Dundas and Glengarry counties in the form of a letter. Every permanent resident of these counties will be sent a brochure giving full details on the progress and an application card which, if completed and returned to P.S.I. before the official closing, will effect coverage on July 15, 1965. To further assure that all permanent residents of Stormont, Dundas and Glengarry counties are contacted, P.S.I. representatives will canvass throughout the counties.

Douglas Brown, spokesman for the Plan, advised this newspaper that every permanent resident of Stormont, Dundas and Glengarry counties is eligible to enroll in this comprehensive coverage, regardless of age or condition of health. There is no age limit for adults, there is no exclusions for pre-existing conditions, and while you must be a permanent resident to enroll, if you leave the area for any reason, the P.S.I. Plan can be taken with you at no extra cost.

Mr. Brown further expressed hope that every prmanent resident will contact the P.S.I. office to discuss the plan and obtain complete information. Mr. Brown stated that this is a unique opportunity permanent residents have to obtain the comprehensive coverage of P. S. I. that now covers so many thousands of people in Ontario.

This Summer make it a GREAT ONTARIO ADVENTURE VACATION

Adventure is outdoors in Ontario's vast and vigorous Northwest!

Northwest in your Ontario is a family vacationland where the pace is easy, the pleasure unlimited. This is sportsman's country, exciting and unspoiled . . . a natural spectacular, enriched by man's ingenuity.

Follow the Lake Superior shore, with its calm inlets and unsurpassed views, to Port Arthur and Fort William, twin ocean ports in the heart of the continent. See the great Lakehead Elevators, capable of holding one of the world's largest concentrations of wheat. Then watch the loading of ships that carry this wheat to the world's markets.

Enjoy the wonders of nature at Quetico Provincial Park, 1,750 square miles of forests and waterways in the Rainy River region. Discover Lake of the Woods, an angler's paradise of small and large lakes, gentle streams and rushing rivers, and thousands of picturesque islands. Then visit Kenora and Old Fort Island, site of a fur trading post dating back to 1790.

We'd like to help you plan an Adventure Vacation of lasting memories in Ontario's great Northwest. Send us this coupon and we'll mail you our Great Northwest Ontario Adventure Vacation booklet (24 pages in full colour).

Province of Ontario,
Dept. of Tourism & Information,
Parliament Buildings, Room 000,
Toronto 2, Ontario.

Please send me complete information on Great Northwest Ontario Adventure Vacations.

Name_____

Address_____

City_____ Province_____

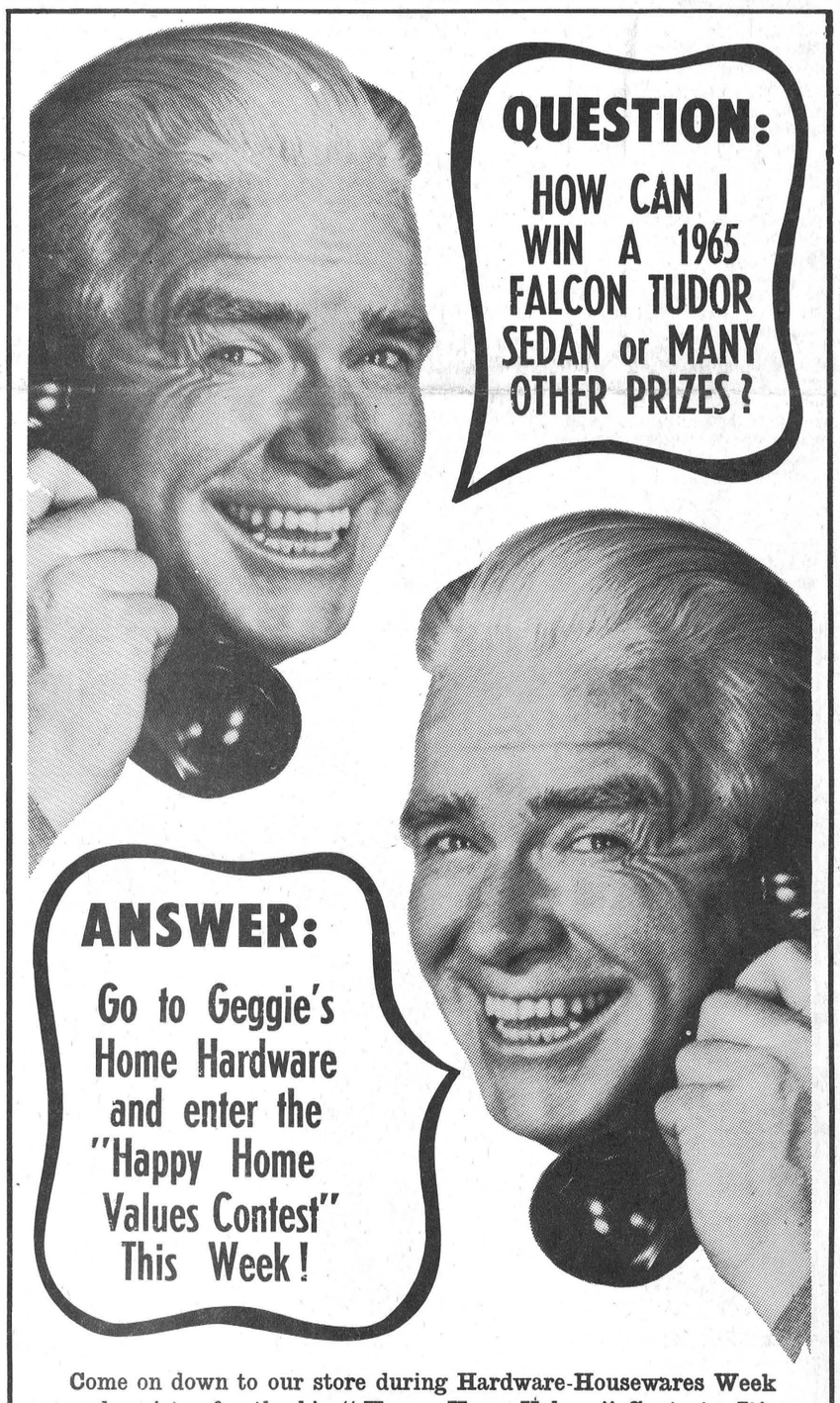

Come on down to our store during Hardware-Housewares Week and register for the big " Happy Home Values " Contest. It's free. Nothing to buy . . . no jingles to write . . . simply guess the weight of the prize automobile (a 1965 Falcon Tudor Sedan) to qualify. Numerous other valuable merchandise prizes too for Hardware-Housewares Week shoppers. Stop in today and register, and while you're there just look at all the big "Happy Home Values" in famous name brand hardware and housewares we're featuring. Contest ends May 1st so see us to-day.

Home Hardware Stores
VALUE - SERVICE - DEPENDABILITY

'HAPPY HOME VALUES'

Geggie's Hardware

PHONE 774-2700 - WINCHESTER

Sunday May 2nd Services

IN THE CHURCH OF YOUR CHOICE

Anglican Church

Rev. W. L. Thomas, Rector.

(Easter II)

10 a.m., Church School.

11 a.m., Holy Communion.

3.00 p.m., Evensong.

Baptist Church

WINCHESTER — ORMOND

Rev. Geo. Cawfield, Pastor.

Winchester: Worship Service at 10 a.m.; Sunday School at 11 a.m.

Ormond: Sunday School at 10.30 a.m.; Worship Service at 11.30 a.m.

South Gower — Family Service at 3 p.m.

Presbyterian Church

Rev. Wm. Sutherland, B.A. B.D. Minister

Service at 11.00 a.m. Sunday School at 11.30 a.m.

United Church

Rev. A. J. MacDonald, Minister

Sunday School at 10.00 a.m.

Worship Service at 11.00 a.m.

Harmony: S. S. at 2.00 p.m., Worship Service, 3.00 p.m.

Wesleyan Methodist Church

Rev. W. R. Schamehorn, Minister

Sunday School, 9.45 a.m.; Service of Worship, 10.45 a.m.; and 7.30 p.m.

Prayer Service Wednesday at 8.00 p.m. Wesleyan Youth—Friday at 8.00 p.m.

Bethany Chapel Winchester

Every Wednesday evening at 8.00 p.m. a Bible Study Period is held.

Sunday School, 10.00 a.m.; Morning Worship, 11.00 a.m.; Evening Worship at 8.00 p.m. A friendly welcome awaits you!

Christian Reformed Church, Williamsburg

Rev. J. D. Pereboom, Minister.

(Church of the Back to God Hour Broadcast heard every Sunday at 8 a.m., CFRA Ottawa)

10.00 a.m. — English.

2.30 p.m. — Dutch.

First Sunday of each month both services are in English.

Winchester Springs United Church

Rev. D. W. Chappell, Minister

Worship Service at 9.30 a.m.

Sunday School at 10.30 a.m.

Pentecostal Church Chesterville

Lorne I. Trimble, Pastor

Albert at Ralph Sts.

Telephone 448-2124

9.45 a.m., Sunday School; 11 a.m., Morning Worship. No Evening Evangelistic Service this Sunday.

Presbyterian Church South Mountain

Rev. John J. Hibbs, Minister.

(Organist: Mrs. Arnold Shaver)

Worship Service: 9.30 a.m.

Church School, 10.30 a.m.

"We welcome you to come and worship."

Knox Presbyterian Church, Mountain

Service at 9.30 a.m.; Sunday School at 10.30 a.m.

Wesleyan Methodist Church, Inkerman

Rev. J. H. Weaver, Minister.

Sunday School at 10.00 a.m.; Service of Worship at 11 a.m. and 7.30 p.m.

Prayer and Fellowship Service on Wednesday at 8.00 p.m. Youth Meeting Friday at 8 p.m.

EDWARDS PENTECOSTAL CHURCH, METCALFE

Rev. Ken. McLaughlin, Minister

Sunday School at 10 a.m.; Worship at 11 a.m. and 7.30 p.m. Youth Meeting Friday evening at 8 p.m.

Especially For Women

Weddings . . .

GIBSON — BRUCE

In St. Matthias' Anglican Church, decorated with pink carnations, on Saturday morning, April 24, Barbara Ann Bruce repeated wedding vows with John Lawrence Gibson. Rev. W. L. Thomas officiated, and Mrs. Thomas played the wedding music.

The bride is the daughter of Mr. and Mrs. John Bruce of Winchester, and the groom is the son of Mr. and Mrs. Stanley Gibson, Winchester.

Given in marriage by her father, the bride chose a white empire styled corded silk gown with French appliques and chapel train. Her shoulder-length veil was held in place by a matching pillbox hat. A white nosegay centred with pink sweetheart roses completed her wedding attire.

Sister of the bride Miss Betty Jane Bruce was maid of honour. Her pink street-length gown of nylon organdy with bell skirt and matching accessories was complimented by a nosegay of white carnations.

Edward Gibson acted as best man, and the usher was the bride's uncle, Henry Trudeau.

The wedding cake for the reception at Docksteader's Country Kitchen Restaurant was made and decorated with pink roses by the bride's grandmother. For the reception the bride's mother wore a sheath dress with matching three-quarter length blue brocade coat with blue accessories. Pink sweetheart roses completed her ensemble. The mother of the groom wore a coral suit with black accessories and a corsage of white carnations.

For a wedding trip to Western Ontario and the United States the bride was charmingly dressed in a pink linen suit with matching gloves, hat and cybidium orchid. Upon their return the couple will reside in Arnprior.

Out-of-town guests were present from Ottawa, Kingston, Arnprior and Brockville.

RICHARDSON — SMYTH

As an Easter snow fell St. Andrew's United Church, Williamsburg, was the scene as Anne Beatrice Smyth exchanged wedding vows with Thomas Edward Richardson. Rev. W. A. Adam conducted the ceremony in the church, beautifully decorated with Easter lilies, Boston fern, white gladioli and carnations with pink tinted mums, at 3 p.m. on April 17.

The bride is the daughter of Mr. and Mrs. Oliver Smyth, of Iroquois, and the groom the son of Mrs. Frances Richardson of Kingston, and the late Roy Richardson.

Given in marriage by her father. the bride wore a gown of floor-length snowdrop white organza over taffeta, a set-in band of lace formed the fitted waistline, and a back bow accented the full back. The dress had a rounded neckline and long lily-point sleeves. Her headdress of lily of the valley crowned with nylon tulle petals held a four-tier scalloped veil of tulle illusion that fell to the shoulder.

Her flowers were a cascade bouquet of ivory roses, pink sweetheart roses and trailing ivy. A single strand of pearls and matching earrings completed her wedding attire.

Maid of honor was Miss Carol Jackson of Ottawa, and the bridesmaids were Mrs. Trena Sybersma, Brampton, and Mrs. Anna Ray Carr, of Cooksville. They were gowned in montego aqua sheaths of peau de soie accented by an overskirt with petals on the front. The gowns had full backs, scooped necklines, and short sleeves. The attendants carried cascade bouquets of white carnations and pink tinted shasta mums. Each attendant wore a sterling silver pin, a gift from the bride. Each headdress was a wedding ring band of matching fabric with covering of nylon tulle.

Acting as best man was Jim Waters of London, and ushering the guests were Mike Sybersma, of London, and the bride's brother, Orville Smyth of Iroquois.

Wedding music was played by Mrs. Hugh Thompson, Williamsburg.

For a reception for 75 guests at the Pioneer Hotel, Williamsburg, the bride's mother wore a sweetheart pink lace sheath dress with scalloped jacket and navy accessories. Her outfit was complimented by a corsage of white carnations.

The groom's mother wore a French blue crepe dress and jacket with multi-coloured hat and beige accessories. Her corsage was of pink carnations.

For a honeymoon trip to Western Ontario and Northern United States the bride wore a three-piece pink linen suit, navy hat and accessories, with a pink coat. Upon their return they took up residence at Apartment 605, 161 Church Street, Brampton, Ontario.

ENGAGEMENT

Mr. and Mrs. Gerald Adams wish to announce the engagement of their daughter, Eleanor Jean, to Lyle Ellis John VanAllen, son of Mr. and Mrs. Arnold VanAllen. Wedding to take place on May 15th at Williamsburg.

ENGAGEMENT

Mr. and Mrs. Randall D. Wylie wish to announce the engagement of their elder daughter, Norma Joan, to Mr. Winston Dale Allison, son of Mr. and Mrs. Ralph S. Allison, Winchester Springs. Wedding to take place in Winchester United Church on May 29th at 3.00 p.m.

Personal News . . .

Mr. and Mrs. Delbert Robinson and children, of Niagara Falls, spent a few days recently with the former's parents, Mr. and Mrs. Herbert Robinson, and other members of the immediate family.

Mr. and Ms. Wm. McCallum of Smiths Falls called on Mr. and Mrs. Hebrert Robinson, Winchester, on Sunday.

Mrs. Harry Strader, Lynda and Kathryn, spent Easter week with Mr. and Mrs. James Fetterly and family at Hamilton, and with Mr. and Mrs. Lorne Fetterly, Deborah and Robin, at St. Catherins.

BIRTHS

Following is a list of recent births at the Winchester District Memorial Hospital:

On Thursday, April 22, 1965, to Mr. and Mrs. Gary Griffith, of Russell, a son.

On Friday, April 23, 1965, to Mr. and Mrs. Dan St. Pierre, R. R. 1, Brinston, a daughter

On Friday, April 23, 1965, to Mr. and Mrs. Howard Henry, Chesterville, a daughter (baby died).

On Sunday, April 25, 1965, to Mr. and Mrs. Ward Mellon, R. R 1, South Mountain, a daughter.

On Monday, April 26, 1965, to Mr. and Mrs. James Kolff, R. R. 1 Iroquois, a daughter.

On Monday, April 26, 1965, to Mr. and Mrs. Romeo Champagne, R. R. 1, St. Onge, a daughter.

BIRTH

To Dale and Lelah Cook (nee Francis) at Brockville General Hospital on April 21, 1965 a son.

Byron Martin Dies Suddenly

Byron Martin, a well known and highly respected resident of Mountain Township, died suddenly at his home after suffering a heart attack. He was in his 60th year.

Born at Hallville, where he had since resided, he was the son of the late William John Martin and his wife, Sarah Jane Crowder. He received his education in the local schools and later took up farming. In 1928 he married the former Winnifred Hyndman, also of the Hallville district.

Mr. Martin was possessed with a very pleasant manner, always willing to lend a helping hand to those in need, and always with a smile, who all regret his sudden passing.

He took a keen interest in all sports and was active for many years in various organizations. He was president of the Dundas County Cheese Producers Association, Director of the Federation of Agriculture, Director of the Farm Safety Council, Farm Forum of Dundas County, and the Cheese Producers Marketing Board and Liberal Association of Dundas. He was also a member of Henderson Lodge, A. F. and A. M., Winchester, and attended St. Andrew's United Church, Hallville.

The body rested at the Armstrong Funeral Home, South Mountain, where Mr. Mervyn Peters, supply minister of the church, conducted the service. On the evening prior to the funeral the members of Henderson Lodge conducted an impressive Divine Service for their departed brother.

Left to mourn besides his wife are three brothers, J. Russell Martin, of Saskatoon, Sask.; Hector J. Martin of Portland, Oregon, and George I. Martin of Hallville. Also several nieces and nephews.

Interment was in South Gower Cemetery. Pall-bearers were Maurice Hyndman, Philip Evans, Stanley Coleman, Fenton Hyndman, Ralph Shaw and Hugh Blaine.

Mr. Peters conducted the committal service.

W.I.'s Plan Diamond Jubilee

Two representatives of all District Women's Institutes were on hand Monday evening in the Williamsburg United Church to discuss plans for the celebration of the Diamond Jubilee of the Dundas W. I.

Noted politician and speaker Dr. Charlotte Whitton will address the meeting of the Dundas group at the Upper Canada Restaurant at Crysler Farm Battlefield Park on Tuesday, June 8th, from 2.30 until 5 p.m.

District president Mrs. Foster Bowman and district secretary Mrs. Hugh McMillan chaired the meeting, which also discussed tentative plans for the District Annual at Riverside Heights on June 16.

Mrs. Bower Potter Heads Winchester Women's Institute

After enjoying a delicious pot luck supper, the local Women's Institute went about the business of installing new officers for the coming year. Mrs. Acres welcomed the District President, Mrs. Foster Bowman, who addressed the ladies briefly before presiding very capably for the election and installation of officers. Those on the new executive are:

President, Mrs. Bower Potter; secretary, Mrs. Mac Carkner; treasurer, Miss Ida Knowland; Director, Mrs. Charles Beedie; alternate, Mrs. H. Lannin; Pianist, Mrs. H. Fetterly; Press Reporter, Mrs. M. N. Lannin and Mrs. N. Hutt.

During the business meeting it was decided to have the usual Victoria Day Breakfast on Friday, May 21, with Mrs. Roy Fawcett as convener.

The new president was asked to attend the Officers' conference at Guelph in May. The new executive will take charge of arrangements for the 12th of July Barbecue.

Mrs. L. Acres thanked the members for their help and cooperation during her term of office, and asked that the new president, Mrs. Potter, be given the same support.

Conveners of standing committees: Agriculture and Canadian Industries, Mrs. Robert Holmes and Mrs. Ralph Johnston; Historical Research, Mrs. W. McKercher; Citizenship and Education, Mrs. A. K. MacDonald; Home Economics and Health, Mrs. Lorne Acres; Public Relations, Mrs. Hugh Coons; Resolutions, Mrs. Roy Fawcett.

Ottawa Showers For Joan Wylie

Miss Joan Wylie was honoured at a nicely arranged shower in Ottawa on Friday night at the home of Mrs. Maxine Casselman.

Miss Cathy Gibson read an appropriate address, and Mrs. Casselman and Mrs. Allan Wylie showered Miss Wylie with numerous kitchen articles.

Joan thanked the 30 guests for their kindness and invited them to her new home in the near future.

Games and contests were enjoyed by all p rsent, after which lunch was served by the hostesses, Mrs. Maxine Casselman, Miss Cathy Gibson and Mrs. Allan Wylie, assisted by Miss Heather Fetterly of Montreal.

Flowers
MAKE MOTHER'S DAY MARVELOUS
ORDER YOURS TO-DAY
MURIEL'S FLOWERS
Ph. 774-2201
WINCHESTER



IGA
Scotties Economy FACIAL TISSUES pkgs. of 400 4 for $1
Libby's Deep Browned BEANS 15-oz. tins 6 for $1
Top Valu Choice CUT WAX or CUT GREEN BEANS 20-oz. tins 6 for $1
Tom. or Vegetable CLARK'S SOUPS 10-oz. tins 10 for $1
IGA's 13th Anniversary Parade Of Values
DOLLAR DAYS!
PERSONALLY SELECTED TABLERITE RED BRAND BEEF
Boneless Full Round STEAKS — AND — ROASTS 79¢ lb.

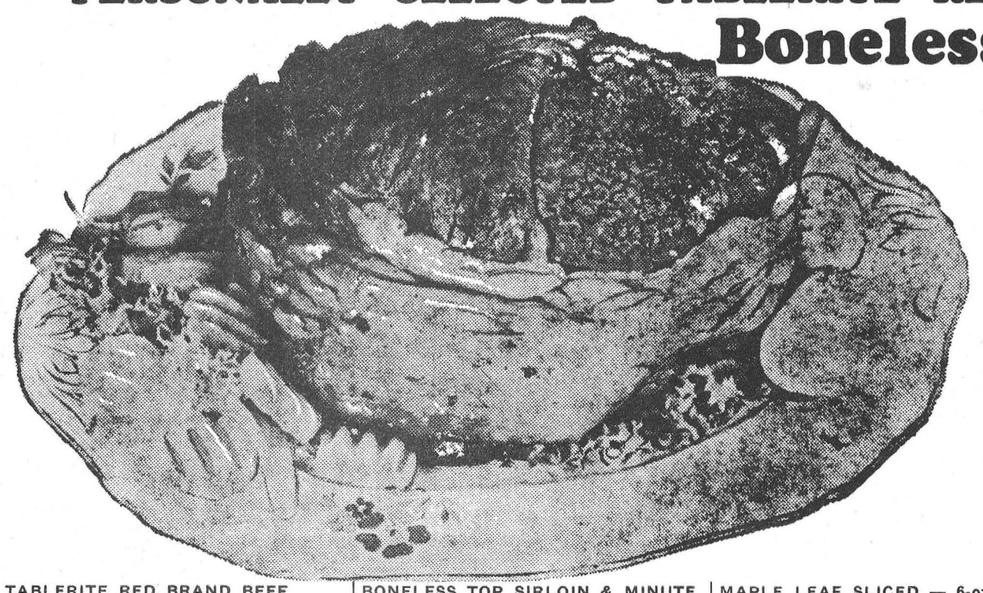

TABLERITE RED BRAND BEEF STEAKS lb. 85c — RIB — T-BONE — CLUB — WING
FRESHLY GROUND MINCED Round Steak lb. 79c
GRADE "A" CUT UP Fricassee Fowl lb. 29c
BONELESS TOP SIRLOIN & MINUTE STEAKS lb. 99c
Cottage Rolls lb. 69c
MAPLE LEAF Rindless—1-lb. cello pkg. Sliced Side Bacon 69c
MAPLE LEAF SLICED — 6-oz. pkgs. Cooked Meats 4-$1 — Macaroni and Cheese — Olive Loaf — Pickle and Pimento — Mock Chicken
MAPLE LEAF — by the piece BOLOGNA lb. 29c
Home Freezer Special! 10-lb. pack Freshly Ground MINCED BEEF FREE CUTTING AND WRAPPING 4.30
Hunt's Choice — 28-oz. tins PEACH HALVES 3 - $1
Coronation Orange or Grape — 64-oz. jugs FRUIT DRINKS 2 - $1
ZIP — 15-oz. tins DOG FOOD 12 - $1
Special Pack! Snowflake 1-lb. pkgs. SHORTENING 3 - $1
Scotties Hankie Pack—all colours—pkgs. of 200 FACIAL TISSUES 6 - $1
Scotties Vanity Pack—white—pkgs. of 200 FACIAL TISSUES 6 - $1
Big Roll SCOTTOWELS 3 - $1
Scott — pkgs. of 24 PLACE MATS 3 - $1
Purex—all colours—2-ply TOILET TISSUE 8 - $1
Cut-Rite Waxed — 100-ft. rolls PAPER REFILLS 4 - $1
Sweet or Hot Dog — 12-oz. jars CORONATION RELISH 4 - $1
Strawberry or Raspberry — 24-oz. jars RIDEAU JAMS 2 - $1
Top Valu Pure Milk — 8-oz. pkgs. CHOCOLATE BUDS 3 - $1
Caramilk; Dairy Milk; Snack Bar (4-10c bars) CADBURY BARS 3 - $1
Top Valu (Ont. Stores Only) 1-lb. prints Coloured MARGARINE 4 - $1
Borden's Chateua Plain or Pimento—8-oz. pkgs. CREAM CHEESE 3 - $1
KONTROL Tooth Powder or TOOTH PASTE 2 - $1
Scott—all colours—pkgs. of 60 FAMILY NAPKINS 3 - 49c
Twin Pack—white and colours SCOTTOWELS 2 - 88c
Buy 1, Get 1 FREE — Mir 24-oz. LIQUID DETERGENT 2 - 69c
STRAWBERRIES LOUISIANA FRESH 49c quart box
JUMBO SIZE 45's NUMBER 1 IMPORTED CANTALOUPES ea. 23c
FLORIDA NO. 1 MARSH SEEDLESS SIZE 96's WHITE GRAPEFRUIT 10 for 69c
CALIFORNIA SIZE 138's VALENCIA ORANGES doz. 59c
14-OZ. TUBE NUMBER 1 IMPORTED TOMATOES tube 33c
IMPORTED NO. 1 SIZE 36's PASCAL CELERY each 23c
CANADA FANCY NO. 1 McINTOSH APPLES 5 lbs. 79c
NUMBER 1 IMPORTED CARROTS 3 lbs. 29c
BARCLAY'S WILLIAMSBURG — IGA WINCHESTER LEN STECK — IGA PORTEOUS' VERNON

BARGAIN CENTRE
CASH DISCOUNTS
a very special rack of $5 spring and summer dresses
a group of cool comfortable $2 washable shift dresses for you
at the Bargain Centre only
AS LONG AS THEY LAST!
WINCHESTER - PH. 774-2003

Cards of Thanks . . .

CARD OF THANKS—We would like to express our thanks to Dr. Rosenquist and the nursing staff of the Winchester and District Memorial Hospital; Mr. and Mrs. John W. Merkley; Mr. and Mrs. James McKee and our friends and neighbours for cards and gifts on the arrival of our son, Dennis Lyle, on April 18th, 1965. — Mr. and Mrs. Lyle C. McKee, R.R. No. 1, Morrisburg. 51c

CARD OF THANKS—We would like to take this opportunity to thank all our neighbours, friends and everyone who so kindly helped to keep the fire from spreading to my home. Your assistance was greatly appreciated.—Mrs. W. H. Wylie. 51p

CARD OF THANKS—We wish to thank, very sincerely, the relatives, friends and Caleb Street neighbours for their kindness and efforts in making our 59th Wedding Anniversary on April 25th such a pleasant occasion. Your kindness will always be gratefully remembered by us.—Mr. and Mrs. Herbert Robinson, Caleb Street, Winchester. 51p

CARD OF THANKS—I wish to thank all my friends for remembering me with cards, letters and visits while I was a patient in Winchester and District Memorial Hospital. Special thanks to Dr. Duane Justus and the nursing staff on the First Floor; and the W.O.W. Camp 348 for the lovely plant. These kind acts will long be remembered.—Mrs. Hubert Hess. 51p

CARD OF THANKS—I wish to extend a sincere thank you and appreciation for acts of kindness, floral tributes and messages of sympathy from our kind friends and neighbours following the death of my beloved husband, Byron, and to all those who contributed in any way. Special thanks to Mr. Mervyn Peters and Armstrong Funeral Home. —Mrs. Winnie Martin. 51p

CARD OF THANKS—I wish to express my appreciation and thanks to all who made my stay in the Winchester and District Memorial Hospital as pleasant as possible; with special thanks to Dr. Barton and his operating room staff; Mrs. Arnold Graham R.N. and Mrs. Donald Erwin R.N. for their special nursing care; to the First Floor hospital staff; to the Mountain District Chamber of Commerce for flowers and to all who visited and sent me cards.—Mrs. Lloyd Graham. 51c

TO RENT

FOR RENT — House, occupancy May 1st. Apply to George Elliott, Winchester, Ontario. 49tfc.

FOR RENT—5 room apartment, modern conveniences, reasonable rent, immediate occupancy. Apply to Mrs. W. C. MacDonald, Winchester, Phone 774-2331. 49tfc.

TO RENT—Apartments to rent, available now. See Charles Acres, Winchester. Phone 774-3543. 48-5p

FOR RENT—Good storage space available, Main Street, Winchester. Apply to Lorne Isaac, 214A Sunnyside Avenue, Ottawa, Ontario. 48-51c

FOR RENT—2 bedroom apartment, main street, Winchester, complete with modern kitchen and bathroom. Heated by gas. Apply to Lorne Isaac, 214A Sunnyside Avenue, Ottawa, Ontario. 48-51c

FOR SALE

FOR SALE—One electric stove, used; also a set of bed springs for double bed. Apply to Howard Fetterly, Winchester, phone 774-3220. 51c

FOR SALE—A quantity of 1st quality Alfalfa Hay. Apply to Rideau Honey Co. Ltd., Kemptville, Ontario, phone 258-3347. 51-52c

FOR SALE—Two front quarters of beef from 3-year-old heifer. Apply to Wilfred Robinson, Mountain, Ph. 989-6187. 51c

100-ACRE FARM FOR SALE—with barn, house and two sheds, on Lot 5, Concession 3, Township of Winchester, ¼ mile east of Highway 31 at Cass Bridge. Terms: Cash. Apply to Cynthia M. Merkley, R.R. No. 4, Winchester. 51-52p

FOR SALE—Strawberry Plants: Robinson, Paymaster & Ottawa Varieties. Plant early. Bring tin container. Telephone Earl Bower, Kemptville, Ont. at S. Mtn. 989-6028. 51-3p

Buy, Sell, Trade Hire, Rent, Find THROUGH THE WANT ADS

CLASSIFIED ADVERTISING RATE

For Sale, Wanted, Lost and Found Advts, not over 25 words, 75 cents for the first insertion and 50 cents for each subsequent insertion. Card of Thanks, $1.00 minimum. In Memoriams, $1.00 with four-line verse, 25c for each extra 4 lines of verse. Advts. for this column are inserted on a **Cash Basis only.** They will not be accepted over the phone or by mail unless the party has an open account with us, or unless the cash accompanies the order.

FOR SALE

FOR SALE—1 Mason and Reitch Piano, phone South Mountain 989-6060. 51-52p

FOR SALE—Short formal dress pink, size 7. J. Kurvink, Morewood, Ont., tel. 448-2683. 51c

FOR SALE—A quantity of Alfalfa Seed and Timothy Seed. Apply to Leonard M. Stewart, R.R. No. 2, Winchester, phone 448-2737. 51-52p

FOR SALE—'61 Triumph Motorcycle, equipped with windshield and saddle bags; in excellent condition. Priced reasonable. Phone Ted Beckstead at 652-4003 Iroquois. 51-52p

FOR SALE—1964 Chevelle Malibou S.S. 2-door Hard Top, V/8 automatic with bucket seats and floor console. Yellow with black interior. Phone Williamsburg 535-2192. 51-1c

FOR SALE—Formal dress, cocktail length, white with turquoise size 14. Also a Folding Picnic Table in red maple finish, good condition. Apply to Mrs. Hugh Eadie, Winchester, ph. 774-2203. 51c

HOUSE FOR SALE—Two-storey three-bedroom house with three piece bath, large kitchen and living room, attached garage, completely renovated. Low down payment. Apply to Docksteader Bros. Ltd., Phone 774-2600, Winchester. 51-52c

FOR SALE

FOR SALE—Good building lot, 80 ft. x 80 ft., good drainage, on Gladstone Street. Apply to Orlan Coughler, Winchester. 51p

FOR SALE—A used General Electric 5 cu ft. Refrigerator, in good working condition, $25.00. Phone Russell 445-5680. 51c

HOUSE FOR SALE—3-bedroom bungalow in Winchester, one-year-old. Partially landscaped lot. Very reasonably priced; low down payment. Telephone 774-3104 Winchester. 51-1c

FOR SALE—A used Universal stainless steel Milker Pail, double unit, complete, nearly new—½ price. Apply to Wallace Merkley, Winchester 774-5323. 51p

FOR SALE—Re-conditioned 2 and 4 cycle rotary lawn mowers. Apply to Deeks Auto Electric, Winchester, Ont. Phone 774-2634 50-51c

FOR SALE—A quantity of Alfalfa Seed. Apply to Floyd Whitteker, Williamsburg, R.R. No. 1, Phone 535-2194. 50-51p

FOR SALE—Quantity of Grass Seed. Apply to Lamoureux Bros. Phone Winchester 774-5078. 50-51p

FOR SALE—One Inner Spring Mattress and set of Springs for double bed, good condition. Telephone South Mountain 989-2800. 50-51p

FOR SALE—Quantity of Baled Hay at 50c per bale. Telephone Cardinal 657-3252. 50-52c

FOR SALE—Case "600" Tractor, only 700 hours service, like new. Can be seen at Winchester Motors. Apply to Lloyd Casselman, Phone Winchester 774-2139. 50-51p

FOR SALE

FOR SALE—One building, 18 x 36, two stories, good iron roof; also 1 girl's bicycle in good condition. Apply in writing to Box C - 909, The Winchester Press. 51-52p

FOR SALE—10 choice yearling Hereford Bulls. Apply to Gibson Bros., Mountain, Ontario, phone 989-6197. 51-52c

FOR SALE—A quantity of Timothy Seeds, government test for 88% germination, 25c per lb.; also some Rodney Oats from registered seed last year. Ready to plant at $3.75 per cwt. Apply to Lawrence Holmes, Winchester Springs. 51-52p

FOR SALE—1 Crestliner Boat with 1964 50-H.P. Mercury with controls, RPM clocks and speedometer, two gas tanks, electric start, two propellers, water ski outfit, Champ Trailer, like new. Apply to Adriaan VanBreugel, phone 774-5124. 50-52p

FOR SALE

Star Spray Milk Coolers and Bulk Tanks. Champion Grain Rollers and Grinders. Contact W. E. Trickey, Williamsburg, Phone 535-2848. 47-7p

PERSONAL—Hygienic Supplies (Rubber Goods) mailed postpaid in plain, sealed envelopes with price list. Six samples, 25c; 24 samples, $1.00. Mail-Order Dept. M-57, Nov-Rubber Co., Box 91, Hamilton, Ontario.

FOR SALE—Baby chicks, at Berryholm Poultry Farm, South Mountain. World famous Hy-Line chicks for top egg income. Also Berrigold and Red Rock for both eggs and meat. Either pullets or cockerels. Available day old or 2 to 3 weeks of age. Free delivery if required. We have limited quantities on hand now. Phone us (collect) at 989-2933, Berryholm Poultry Farm, South Mountain. 46-52c

FOR SALE—2 steel Pedlar cow stanchions (new), quantity of no. 9 stay wire. Apply to George S. Angus, phone 774-3018. 49-50p

FOR SALE—New Idea No. 7 one-row Corn Picker, in good shape, $600.00. Phone Metcalfe 131, J. A. Stachon. 49-50c

FOR SALE—Pure Bred Holstein Heifer Calves, suitable for 4-H work. Apply to Campbell Bros., Vernon, Ontario, phone Metcalfe 37 r 31. 49-50p

FOR SALE—1 girls "Futurama" navy blue spring coat with white pique detatchable collar. Size 9 years old. Apply to Mrs. R. D. Wylie, phone 774-3267, Winchester. 49-50p

WANTED

WANTED—I will pick up your animals, dead or alive, at no cost to you. 24-hour service. Call Gerard Hebert, Crysler, Ontario, ph. Chesterville 448-2612. Licence No. 358-C-65. 47-7p

FEMALE HELP WANTED — A mature girl to baby sit and do light house work while mother works. Live in. Call collect Ottawa 828-8471 or write to Mrs. A. E. Barrett, 834 High Street, Ottawa, Ontario. 51-52c

WANTED—An experienced man to work on modern dairy farm near town. Steady employment with top wages to the right man. Apply to Gerald C. Holmes, Winchester, phone 774-5701. 51-52p

WANTED—Now is the time to arrange for painting. Roofs hand painted. Contact Joe Marquette, Winchester, Phone 774-2724. 49-51p

WANTED — Antiques, china, glassware, ornaments, wash basin sets, bells, powder horns, cupboards, chairs, tables, or anything else that's old. Please write Mrs. Yvonne Rees, Highway 31, Greely, Ontario or ph. Greely 7J. 44tfc

WANTED—Your animals, dead or alive, with no cost to you. Phone collect for prompt service to Herb. Loucks at 774-5250 or 987-2818 to Guy MacKabee, St. Albert, Ontario. License No. 295 C 64; Plant No. 194 RR 64. 24-hour service. 4tfc

WANTED TO BUY — Antiques, Old Furniture, Cupboards, Bread Boxes, Kitchen Chairs & Rockers, Butter Bowls, Clocks, Guns, China, all kinds of Coal Oil Lamps, Brass Pots, Sleigh Bells, Ice Cream Parlour Chairs, Stools and Tables. Address all replies to Lawrence Shaver, 121 Adolphus St., Cornwall, or to Box S 777, Press Office, Winchester. 6tfc

WANTED—Men or Women, if you can find 50 good customers in your community, we will show you how easily you can make regularly $600. per month. Free product deals and monthly money saving specials do the selling for you; you need only to give honest and dependable service. Join the largest ALL CANADIAN enterprise in the direct selling field. Write today for ILLUSTRATED CATALOGUE to Familex, 1600 Delorimier, Montreal. 48-49-50-51c

NOTICES

Avon Cosmetics
Needs mature, ambitious, energetic woman with car to represent these top quality products Write to Miss Rossiter, 4 Maple Crest, Ville de Lery, Quebec. 51c

HELP WANTED—Couple wanted; man for general labour, and wife for housekeeping. Residence provided if desired, steady, work, good wages. Phone Williamsburg 543-2408 or 543-2900. 51c

FARM SERVICE
The highest premium paid for your dead and disabled cattle and horses, according to size. Please call collect 989-6176.
C. F. WOODS
LICENCE NO. 312-C-64
MOUNTAIN, ONTARIO
"Strictly For Animal Food"

Farm Management Consultants
Save money by preparing properly. Income Tax and Business Specialists. For information contact local representative, Mr. C. Hill, Phone 774-2439, Winchester. 46tfc

AUCTION means ACTION
Qualified Auctioneer, Licensed for the three United Counties
Contact
CHARLES A. FARLINGER
Telephone 543-2897
Morrisburg, Ontario.
42-51p

NOTICE
We are available to manage any Auction Sale, large or small, and any orders for Holstein Cattle.
BASIL DAWLEY and SONS
Phone 774-3630
WINCHESTER, ONTARIO
48tfc

ROCK OF AGES FAMILY MONUMENTS — Authorized Dealer
◀ Look for this seal. It's your guarantee of permanence.
J. L. KINKAID
Phone KI 3-3184
Morrisburg
"Cemetery Lettering"

J. W. Hall, D.C.
CHIROPRACTOR
ST. LAWRENCE STREET
(across from Post Office)
Winchester, Ont.
Office Hours by Appointment
PHONE 774-2802

FARMERS!
DO YOU HAVE CATTLE OR ANIMAL CLIPPERS TO BE SHARPENED?
I am equipped to give fast and excellent service for sharpening and minor repairs to all clippers.
—24-HOUR SERVICE—
DODD MALLORY
Ph. WINCHESTER 774-2327

Sullivan Bros.
General Contractors
SAND and GRAVEL
- Barn Renovations
- Basement Repairs
- Building Movers

PHONE
448-2660
CHESTERVILLE

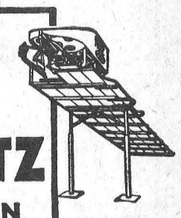

A PATZ BARN CLEANER IS BUILT . . .
★ stronger!
★ with fewer parts!
★ for rugged use!
★ for easier servicing!

Also Manure Stackers, Silo Unloaders and Cattle Feeders

For Complete Information and Installation see
LORNE ACRES
WINCHESTER
Phone: Office: 774-2605
Residence: 774-2643
43tfc

PROFESSIONAL DIRECTORY

CASS & CASS
LAW OFFICES
Winchester: Phone 774-2004.
Chesterville: Phone 448-2735

GRAHAM L. CASSELMAN, C. L. U.
Crown Life Insurance
Group Insurance - Pension Plan
Phone 774-5150 - Winchester

H. E. BICCUM
District Representative North American Life Insurance Co.
A complete Insurance Service for all lines of Fire, Casualty, Sick and Accident Insurance, Real Estate Broker. Telephone Winchester 774-2410.

FRED S. COONS INSURANCE
For Prompt Service Call
CHESTERVILLE 448-2398

CANADIAN LEGION B. E. S. L.
Branch 108, Winchester
Meets on the First Monday of each month in Legion Hall, Winchester.
All War Veterans Welcome
RAY GUY, President.
ROSS McConnell, Sec'y.
ARCHIE RICE, Treas.

HAROLD D. POAPST
District Representative, North American Life Insurance Co.
Complete Insurance Service
Automobile - Fire - Wind - etc.
Real Estate Broker
Phone 774-2602 - Winchester

ATTENTION, CAR BUYERS!
Our Low Cost Financing and Insurance Plan will help you make a better deal. Before you buy talk it over with us!
H. E. BICCUM
Insurance and Real Estate
Phone 774-2410 - Winchester

MONUMENTS
L. D. Wells & Sons
Formerly C. C. Stubbs & Co.
MONUMENTS, CEMETERY LETTERING
on No. 2 Highway opposite the New Union Cemetery
PHONE KEystone 4-2255
ROSS McCONNELL, Repres.
WINCHESTER. Phone 774-3541
"The Most Modern Shop In Eastern Ontario"

S. EARL FREELAND, C.L.U.
The Manufacturers' Life Insurance Company
Suite 403, Victoria Building
140 Wellington St., OTTAWA
Telephones: Office CE 2-3507
Res. Winchester 774-2334

D. HUGH THOMPSON and SON
General Insurance
Telephone 543-2287
WILLIAMSBURG - ONTARIO

LIFE INSURANCE
District Representatives of the Mutual Life Assurance Company of Canada: Lyall M. Crowder, South Mountain. Phone 989-2154; Keith Crowder, Brinston. Phone South Mountain 989-5674. Office: Phone 989-2157.

The Investors Group
Investors Syndicate of Canada Limited
Investors Mutual of Canada Ltd
Investors Growth Fund of Canada Limited
Investors International Mutual Fund Limited
Investors Trust Company
WARD GOWLAND
48 Largo Cres. Ottawa 5, Ont.
Telephone 729-9521

HENDERSON LODGE, NO. 383 A.F. & A.M., WINCHESTER
Meets in the Masonic Temple on the Second Thursday of each month at 8.00 p.m.
Visiting Brethren Welcome
G. E. COONS, Wor. Master
DR. W. A. SHERWOOD, Sec'y.

CROWDER'S INSURANCE AGENCY
All Lines of General Insurance
Office Phone 989-2157
L. M. CROWDER, Res. 989-2154
C. M. CROWDER, Res. 989-2149
SOUTH MOUNTAIN, ONT.

MCVEY INSURANCE SERVICE
Bill McVey - Jim McVey
Phone METCALFE 157
Auto - Fire - Farm - Life and Liability

For Cemetery Memorials See
W. J. L. BOYD & SONS
Representing
R. M. Best Granite Co., Kingston
Architects and Craftsmen of Civic and Private Memorials.
Church Memorials of Bronze, Marble and Brass
Phone 774-2520 - WINCHESTER

G. WILLIAM GORRELL
Barrister, Solicitor, Notary Public
PHONES: Office, 543-2922 Res. 543-3195
MORRISBURG - ONTARIO

SUMMERS INSURANCE SERVICE
H. E. Summers - E. R. Summers
TELEPHONE 774-2515
A Complete Insurance Service for all lines of Fire and Casualty Insurance. Also low cost Automobile Financing and Insurance Plan.

R. BRYSON PATTERSON
OPTOMETRIST
Office Hours: 9 - 12 — 1 - 5
For appointments Ph. 258-2274
Prescott Street, Kemptville

CORNWALL - OTTAWA - MORRISBURG
MacLEOD, COMRIE & CO.
CHARTERED ACCOUNTANTS
Licensed Trustees in Bankruptcy
Cornwall Tel. WE 2-3613
Morrisburg Tel. 543-2925

ARTHUR A. CRAWLEY & CO.
CHARTERED ACCOUNTANTS
OFFICES AT
OTTAWA — TORONTO — MONTREAL — PEMBROKE
BROCKVILLE — SUDBURY — NORTH BAY
SAULT STE. MARIE — WINNIPEG — VANCOUVER
387 Albert St., Ottawa - Phone 233-7715

Your Dairy Number
774-3630
DRINK MILK . . .
nature's most perfect food!
—O—O—O—
INSIST ON WINCREST
—O—O—O—
One Stop Dairy Service
Homogenized Milk — 2% Milk
Skimmilk — Chocolate Milk
Buttermilk — Cottage Cheese
Ice Cream — Butter (salted or sweet) — Orange Juice — Beep — Lemonade —
We now serve Ormond, Morewood, Chesterville, Winchester, Winchester Springs, Hallville, Mountain, South Mountain, Inkerman and any points in this area.
Enjoy Our Service!
TWO DELIVERY TRUCKS TO SERVE YOU BETTER
WINCREST DAIRY
Basil Dawley & Sons

ANNOUNCEMENT . . .
HAVING SOLD MY GARAGE BUSINESS, I AM NOW IN POSITION TO SPEND FULL TIME IN THE HANDLING OF REAL ESTATE, AND INVITE LISTINGS IN ALL TYPES OF PROPERTY.
WALTER C. MacDONALD
Real Estate Broker — Phone 774-2331
Winchester, Ontario

REAL ESTATE
MEMBERS OF THE MULTIPLE LISTING SERVICES
Ottawa, Kingston and Central St. Lawrence Boards
Morrisburg 543-2898 — Iroquois 652-4296
ALBERT GALE AGENCIES LTD.
Write P. O. Box 397
Morrisburg - - Ontario

Mastitis Remedies
Penicillin Injection, 100 c.c. $2.50
Hypodermic Syringe, 10 c.c. $2.50
Anti-Mast Liquid Infusion with Hydrocortisone, *16 dose* $4.50 *40 dose* $6.95
Aureomycin Ointment $3.75
SIX TUBES FOR THE PRICE OF FIVE
Gorgetex Tube Treatment, *6 tubes* $3.50
THREE ANTIBIOTICS — 650,000 UNITS
Teat Cone and Teat Dip $2.75
FOR MASTITIS CONTROL
La Rose Pharmacy
G. H. LaRose, Phm.B.
PHONE 774-2633 - WINCHESTER

AUCTION SALE
OF HOUSEHOLD EFFECTS

The undersigned have instructed me to sell by Public Auction in the Village of Winchester, opposite the Public School on Highway 31, in order to settle the Estate of the late Mrs. Fred Hutt, on
SATURDAY, MAY 8th, 1965
commencing at 12:30 p.m.

Electric Stove; Oil Stove; Electric Heater; Kitchen Cabinet; Chrome Table and Chairs; Rocking Chairs; 4 complete Bedroom Suites; Quilts; Sheets; Chest of Drawers; 3 Chesterfield Suites and Chairs; Electric Lamps; 1 Vacuum Cleaner; Ladie's Fur Coats; Dining Room Table and Chairs; Wicker Rocking Chair; complete set of Dishes; Mirrors; many Antiques; Book Case; Organ Stools; Set of Rodgers' Silverware; Jewellery; 1 Sewing Machine; Library Table; Pillows and Rugs; Electric Clocks; Cupboard; Lawn Chairs; 32-foot Extension Ladder; Power Lawn Mower; Garden Tools and many other articles.

At the same time and place, the solid brick house with 8 rooms and bath; good hen house and small barn, will be offered for sale, subject to a reserve bid.

Terms of Sale: CASH
P. A. McGREGOR & A. HUTT
The Executors
H. D. Tupper, Auctioneer. 51-52c

AUCTION SALE
FARM STOCK & MACHINERY

The undersigned will offer for sale by Public Auction on Lot 5, Concession 3, Township of Winchester, 3 miles south of the Village of Winchester and ¼ mile east of Highway 31, at Cass Bridge School, on
THURSDAY, MAY 6th, 1965
commencing at 1:00 p.m.

13 High Grade Holstein Cows, all fresh since March; 1 Milch Cow, fresh 1 year; 6 Grade Holsteins, 1 year old, open; 1 Holstein Bull, rising 2 years old; 1 Roan Gelding, rising 4 years; 1 Chestnut Gelding.

Ford Jubilee Tractor, in good condition; M.-F. 3-furrow Hydraulic Plow, used two seasons; Deering 13-disc Grain Drill; Set of Single Discs; Cultivator for Tractor; Set of 9-foot Harrows; Land Roller; 2 Sulky Ploughs; Farm Wagon and Rack; Cockshutt 6-foot Mower; 3-bar Side Rake; Cockshutt No. 4 Manure Spreader; 32-foot Hay Elevator, good as new; Air Cooled Engine Pump Jack; Double Unit Condie Milker, complete with Engine and Pump; Milk Cans; all small tools and equipment.

12 Cords of Hard Maple Stove Wood; 500 Bushels of Grain; 1,000 Bales of Hay.

Terms of Sale: CASH
LEVI MERKLEY, Proprietor
M. Zeron, Auctioneer. 51p

AUCTION SALE
of STOCK and MACHINERY

Having sold my farm, I will offer for sale by Public Auction at Lot 27, Concession 3, Township of Matilda, 4 miles north and west of Iroquois, at Haddo,
MONDAY, MAY 3rd, 1965
commencing at 1:00 p.m.

24 Holstein Cattle consisting of 11 Fresh Cows; 1 Cow due May 1st; 5 Spring Heifer Calves; Bull Calf, born Jan. 6th, 1965; 3 Heifers, rising 2 years, one bred; 3 Heifers, 1 year old.

Ford Jubilee Tractor, in good working order; Ford Dearborn 2-furrow Hydraulic Plow; 3-pt. hicth or tongue 12-tooth Cultivator; Case double 16 Disc; Cockshutt Drill, in good condition; Fleury Bissell Manure Spreader; Set 12-ft. Drag Harrows; McCormick 4-bar Side Rake, good as new; Cockshutt Hay Loader; Massey-Harris 6-ft. Grain Binder; Rubber-tired Wagon; Hay Frame; Case Thresher, 22-36 on rubber, Feeder, Blower & Bagger, like new; Set of Tractor Chains; National Portable Milker for two cows; International Horse-drawn Mower, 3 years old; McCormick 7-ft. Tractor Mower; Tractor Pulley; set of Scales; Seven 8-gallon Cans; All small tools and equipment.

100 Bales of Hay.

Terms of Sale: CASH
LEON TSCHOUMY, Proprietor
M. Zeron, Auctioneer. 51p

ANTIQUES
Old Dishes; Hand-made Cupboards, Couches, Tables and Charis; Dough Boxes; Coal-oil Lamps; Butter Bowls; Clocks; Guns; Bells — anything in which you think we might be interested. As well, we will appraise and purchase estates. Call or write:
AUDREY and KEITH LAST
Upper Canada Antiques
R.R. No. 1 WINCHESTER
Phone 774-5075

AUCTION SALE
OF FARM STOCK

Having given up farming, I will offer for sale by Public Auction on Lot 1, Concession 8, Township of Mountain, on Sandy Row, 1¼ miles south-east of South Mountain, Ont., on
SATURDAY, MAY 1st, 1965
commencing at 1:00 p.m.

15 Cows, fresh and springing; 4 Yearling Heifers; 5 Heifers, 1½ years old; 5 Heifer Calves; 6 Pigs, 7 weeks old; 500 Bales of Green Oats.

Terms of Sale: CASH
STEWART DECLAIRE, Prop.
Harold Ball, Auctioneer.
Ken. Hutt, Clerk. 51c

AUCTION SALE
OF LIVESTOCK

In order to reduce our stock there will be sold by Public Auction at the Jack Saver Farm, 1 mile east of Iroquois and ¼ mile off Highway No. 2, on
SATURDAY, MAY 1st, 1965
commencing at 1:30 p.m.

51 Hereford Cows and calves; 11 Hereford Heifers, rising 1 yr.; 14 Hereford Steers, rising 1 yr.; 2 Holstein Heifers, springing; 7 young Holstein Cows, open; pure bred Hereford Bull, Del Maple Zento 85, born Dec. 12, 1961, bred by George Oliver, Dunsford, Ont. His average daily gain was 2.71 lbs., weight per daily average 2.41. All foregoing cattle are bred to this bull.

Terms of Sale: CASH
JACK SAVER and
FORD McCASLIN, Proprietors
M. Zeron, Auctioneer. 51c

NOTICE
re school student house building

The North Dundas District High School Board invites applications, from interested parties, to sponsor the building of a house, by Building Construction Shop under the supervision of Mr. John Barker, teacher of Building Construction.

The Sponsor to furnish the location (within approximately five miles from school), plans, excavation, building materials, electrical wiring, plumbing and heating.

The students of the Construction Shop to furnish the carpentry, electrical and some masonry labour. A fee of $1200. will be charged to cover building costs incurred by the school; payment to be made to the Student Council. It must also be understood that the project may take more than one school year (depending on size of house) but the owner may take over and complete the building at the end of the school year.

For further details contact Mr. Roy Wilson, Principal; Mr. C. A. Graham, Vice-Principal; Mr. John Barker, Shop Instructor; or the Secretary-Treasurer of the Board, Mr. I. G. Reid. A letter of details of arrangements is available at the school office.

Applications to be in hands of the
Secretary-Treasurer of the Board
R. R. No. 1, Mountain, Ontario
by 6:00 p.m., May 31st, 1965.

Exclusive Dealer For . . .
- *Johnson Outboards* ALSO REPAIRS TO GALE, EVENRUDE, VIKING AND BUCCANEER MOTORS
- *Pioneer, Remington and Homelite Chain Saws*
- *Bolens Riding Tractors and Riding Lawn Mowers and Roto Tillers*
- *Lawn-Boy Lawn Mowers*

RAY LONGSTREET
SALES and SERVICE
VERNON, ONTARIO
Telephone Metcalfe 32 r 4

News From Mountain and District

Mountain

Mr. and Mrs. Bert Campbell of Morrisburg and Mr. and Mrs. Steve Russell of Picton called on Mr. Harry Christie and Flossie on Wednesday.

Mr. and Mrs. Melvin Boulton and family of Trenton spent the week-end at the home of Mr. Wm. McIntyre.

Mr. and Mrs. Wilfred Utman of Carleton Place spent a few days at the home of his sister, Mrs. Gordon Robinson. Mrs. Robinson accompanied them home for a week's visit.

Mr. Wm. McIntyre and Mrs. Warren Neely of Ottawa had dinner Monday at the home of Mr. and Mrs. Ernest Scott.

Mrs. Wilson of Easton's Corners spent Sunday visiting her brother and family, Mr. and Mrs. A. Moorhouse.

Mrs. A. Workman was a guest at the home of Mr. Charles Price on Sunday.

Miss Mary Shaw of Toronto was a caller on Sunday on Mrs. Shaw and Mrs. Christie.

Sunday visitors of Mr. and Mrs. Dan McLaren were Mr. and Mrs. N. Montroy and boys of Bedell and Mr. and Mrs. Arnold McCadden of Chesterville.

Mr. and Mrs. Fred Wilson and son, of Osgoode, were Sunday visitors of Mr. and Mrs. Doug. Durant and family.

Mrs. George Carlyle spent Sunday a guest of Mr. and Mrs. Arnold Norton.

Mr. and Mrs. George Shaver of Almonte were Saturday visitors of Mr. and Mrs. Ira Shaver.

Miss "Etiquettes" Entertain Mothers At Final 4-H Club Meeting

The final meeting of Mountain Miss Etiquettes took the form of a Springtime Tea on Saturday afternoon. Mrs. Milne and Mrs. Clark welcomed the guests. A regular business meeting preceded the Tea.

After each girl introduced her mother, Valerie Puddy gave an informative talk, which will accompany the club exhibit at Achievement Day. Elaine Richardson, who will receive Provincial Honours, was presented with a corsage and leather writing case from the club members and leaders by Jane Gibson. Mrs. Campbell Murray, Home Economist for Dundas County, spoke about the 4-H movement around the world and what it means to be a member.

An original centrepiece, made of the 4-H emblem and surrounded by pussy willows, was set into a base of coloured crystals. The green and white theme was carried into the candles and serviettes.

Pouring tea were Mrs. Campbell Murray, Mrs. Fenton Hyndman, Valerie Puddy and Elaine Richardson.

North Mountain

Mr. and Mrs. P. S. Sterling of Vernon, B. C., spent a few days this past week with the latter's sister, Mr. and Mrs. F. W. Hyndman.

Mrs. John Blaine and Mrs. W. T. Coleman visited Mr. Thos. Dougall on Sunday afternoon at Brockville.

Mr. and Mrs. F. W. Hyndman were callers Sunday afternoon at the home of Mr. and Mrs. J. A. Hyndman.

Mr. and Mrs. J. A. Hyndman were Tuesday dinner guests of Mr. and Mrs. Duncan Cameron of Mountain.

Mr. R. L. Coleman of Chesterville, Mr. and Mrs. John Blaine and Cathy and Sandra were Sunday dinner guests of Mr. and Mrs. W. T. Coleman.

Miss Marion Cooke spent last week visiting relatives in Winchester.

Mr. Lorne Kinkaid visited Mr. and Mrs. W. T. Coleman on Friday.

Mr. and Mrs. F. W. Hyndman were guests of Mr. and Mrs. Bill Hyndman and children of Bell's Corners on Thursday.

Miss Sharon Christie and Mr. Gordon Richardson spent the week-end with Mr. and Mrs. Ross Andrews and family of Peterborough, and Clark Christie returned home with them after spending a week there.

Pleasant Valley

Mr. and Mrs. Herbert Wallace spent a few days in Belleville last week.

Mr. and Mrs. Gordon Froats and family and Mr. and Mrs. Howard Reid and family, all of Prescott, were visitors on Sunday at the home of Mr. and Mrs. Hilliard Gilmer and Mrs. Mary Gilmer.

Rev. Mr. Dean of Iroquois conducted the service here on Sunday evening.

Mr. and Mrs. David Gilmer and Mrs. Gerald Renkema and Brian spent Saturday afternoon with Mrs. Hannah Jeffery and Ross of South Mountain.

Sorry to report that Mr. Jas. Gilmer of Brinston was taken to the Winchester hospital last week. All hope for a speedy recovery.

Mr. and Mrs. Dwaine Kennedy of Oil Springs returned to their home after spending the Easter holidays with his parents, Mr. and Mrs. Lee Kennedy.

Mrs. David Gilmer spent a few days with her daughter, Mrs. Gerald Renkema, Mr. Renkema and Brian, of Brockville.

Mr. and Mrs. Lee Kennedy and Mr. and Mrs. Dwaine Kennedy were recent supper visitors of Mr. and Mrs. Robert Carlyle and Mrs. Martha Menieur of Winchester.

Misses Edna and Lou Hunter of South Mountain were dinner guests of Mr. and Mrs. Ken Hunter and Doris on Sunday.

Mrs. David Gilmer returned home on Friday and Mrs. Gerald Renkema and Brian, of Brockville remained for a few days with her parents, Mr. and Mrs. David Gilmer and Basil.

Mr. and Mrs. Arnold Fader of Hainsville were callers on Sunday on Mrs. Hilliard Gilmer.

Mr. Basil Gilmer attended the banquet for the Bank of Nova Scotia employees in Ottawa on Wednesday evening.

Oak Valley

Mr. and Mrs. Earl Tinkler spent the week-end with Mr. and Mrs. Danny Cox and family of Montreal.

Mrs. P. Meerakker and Willie are visiting her sister, Mrs. Mike Van Dyke of Oakville.

Mr. and Mrs. A. Bennis of Stompwijk, Holland, are spending some time with their daughter, Mrs. Leo Van Adrichem and Mr. Van Adrichem.

Sunday visitors with Mr. and Mrs. Norman Tinkler were Mr. and Mrs. Keith Scott and Allan of Winchester.

Mr. and Mrs. Burton Beckstead and Mr. Mahlon Beckstead of Elma called at the Kirkwood home on Sunday.

Hyndmans

Mr. and Mrs. C. Wallace and family were recent overnight guests of Mr. and Mrs. Lawrence Wallace.

Miss Bonnie Wallace, of Iroquois, spent a few days with Miss Nancy Grant.

Masters Derrick and Robert Robinson of Parham spent a few days' holidays with Master Bruce Robinson.

Mr. and Mrs. Ray Grant and Nancy had tea Sunday evening with Mr. and Mrs. Arnold Grant of Johnstown.

Master Bruce Robinson spent a few days with his brother, Mr. and Mrs. Dale Robinson of Brockville.

Mrs. Lorne Conley and girls spent a day last week with her brother, Mr. and Mrs. Peter Carson, of Ottawa. Misses Lois and Lorraine Conley remained with their aunt and uncle for a few days.

Master Garry Canning was taken to Winchester hospital on Sunday afternoon where he had his tonsils removed on Monday.

Misses Joanne and Debbie Grant, of Kemptville spent Friday with their aunts, Mrs. Lawrence Wallace and Nancy Grant.

Mr. and Mrs. Arnold Grant of Johnstown, and Mrs. Bruce Hill and Heather, of Monkland, spent Saturday afternoon and evening with Mr. and Mrs. Ray Grant.

Hulbert

Mrs. Arthur Morrison has returned home from the Kingston General Hospital.

Mrs. Margaret Casselman has had her cast removed from her foot. Her daughter, Lottie, spent a few days with her Easter week.

Mrs. Humble and little son, spent a day last week with her cousin, Mrs. Keith Flegg, Mr. Flegg and family.

Mr. and Mrs. Lyle Mellan and family spent an evening with Mr. and Mrs. Keith Flegg and family.

Mr. Lorne Mellan spent the first of last week in Toronto.

Hulbert Y. P. U. were entertained by Hainsville Y. P. U. last Tuesday evening.

Communion Service was observed in Hulbert United Church on Easter Sunday. Rev. Mr. Knowles and Rev. Mr. Stewart officiated. Five new members joined the church.

Mrs. Townsend has been visiting her daughter, Mrs. Nelson Scarfe, and Mr. Scarfe and family.

Mr. and Mrs. Howard Mellan visited friends in Western Ontario last week-end.

Miss Thelma Aldridge spent the holiday at her home here.

Born on April 25th to Mr. and Mrs. Ward Mellan, a daughter.

Mr. George Ashe spent Friday evening with Mr. and Mrs. J. Wesley Flegg.

Mr. Carl Lawless, of Montreal, spent a day during the holidays with his grandparents, Mr. and Mrs. Wesley Flegg.

J. E. McCormick Called To Bar

John Edward McCormick of Morrisburg was called to the Bar of the Supreme Court of Ontario recently. Born at Toronto in April, 1934, he is the son of the late Leslie J. McCormick. His grandfather was Winchester Magistrate John McCormick.

Mr. McCormick spent the major part of his life in Morrisburg and is now married and has one child. He graduated from Queen's University with a L.L.B. degree and attended the Bar Admission course at Osgoode Hall, Toronto. He will be associated with the office of G. Wm. Gorrell, Q.C., Morrisburg.

TIME TABLE

Eastern Standard Time

WESTWARD

TRAIN NO. 21: Due Winchester from Montreal, 12:04 a.m. Standard, daily. (flag stop for Belleville and beyond).

EASTWARD

TRAIN NO. 22: Due Winchester fro Toronto, 4:30 a.m. Standard, daily. (flag stop for Montreal). Sunday only, 6:52 a.m.

J. Earl Richardson
AGENT
Phone Winchester 774-2001

Canadian Pacific

YOUR OFFICE EQUIPMENT HEADQUARTERS

- DESKS (Steel)
- FILES
- TYPEWRITERS
- ADDING MACHINES
- CASH REGISTERS
- OFFICE SAFES
- OFFICE FURNITURE
- INDEX CARDS
- FORMS
- CONTINUOUS FORMS AND MACHINES
- ETC.

——may be ordered at the——

Winchester Press
PHONE 774-2524
Winchester

MOTHER'S DAY CARDS
styled by Carlton with just the right verse for any occasion. Excellent values at
10c - 15c - 25c - 35c - 50c
CORSAGES by Damascus
ART FLOWER. Priced at 25c - 59c - 98c
RED, PINK, WHITE and OTHER SHADES
COSTUME JEWELLERY SPECIAL
Regular Values of $2.25; $2.10; $1.75; $1.65
ROPES, NECKLETS & EARRINGS SETS
Costume Jewellery makes a very personal gift for Mother!
special price $1.25 set
MANY USEFUL & ORNAMENTAL ITEMS
in LINENS and COTTONS — CHINA and GLASSWARE and STATIONERY can be chosen from our generous stock
MAKE MOTHER SURPRISED AND HAPPY ON HER DAY
DUNCAN'S STORE
PHONE 774-2639 - WINCHESTER

FEED NEWS
FOR LAWNS & GARDENS
"STEEL - BRIGGS" or "TOWN & COUNTRY GRO-KOTED" Lawn Seed in 2 lb., 5 lb. and 50 lb. bags. Seed at the rate of 1 pound to 200 square feet of Lawn.
"EVERGREEN" FERTILIZER, special for lawns and gardens, in 50 lb. bags for $3.95
"FEED 'n' WEEDAWAY", a combination fertilizer and weed killer at 40 lbs. for $6.95
"WEED - EX WONDER BAR" and "WEED - NO - MORE" 2,4-D Weed Killer.
PEAT MOSS, BONE MEAL, etc, for shrubs, lawns and gardens.
SEED POTATOES, Irish Cobblers, 75 lb. bags.
SEED GRAIN, Rodney, Garry and Russell Oats, Herta Barley — all No. 1 Grade.
TIMOTHY and CLOVER SEED — SEED CORN
All the regular varieties — if we do not have what you need in stock, we'll order it.
PHONE FOR PRICES AND DELIVERY
FENNELL FEED CO., LTD.
WINCHESTER PH. 774-2522

Art Wahlroth
B.A., O.D., OPTOMETRIST
Morrisburg, Ontario
HOURS DAILY EXCEPT MONDAY
9 a.m. to 5 p.m.
Please phone for appointment
543-2502

HYLO
Egg Grading Station
L. KAPELLER, Prop.
Winchester and Chesterville
HIGHEST MARKET PRICES
Paid Daily for our City Trade
2 Electric Grading Machines To Assure You Proper Grade
If it is not convenient for you to bring your eggs to our Grading Stations at Winchester or Osgoode you may leave them at any of the following stores where they will be picked up and your returns left twice weekly:
MacPherson's Store, W. Springs
Miller's Store, Metcalfe

REAL ESTATE FOR SALE
3 BEDROOM BUNGALOW recently constructed.
4 BEDROOM STOREY and a HALF HOME
W. C. MacDonald
Real Estate Broker
Winchester
Phone 774-2331

DURANT'S
Flowers & Gifts
FLOWERS
SAY IT BEST FOR MOTHER'S DAY
"WE AIM TO PLEASE"
Telephone 448-2060
CHESTERVILLE

Yes We Do!
- Slaughter your Beef or Pork
- Cut to your specifications
- Use double Waxed Paper
- Always fast frozen
- Rent lockers by the month or year.
- Cure bacon.
- Have a good stock of Beef and Pork on sale at all times
- Buy Hides
- Want to buy young Heifers and Steers.

For more information call Collect
BLOM MEATS
Phone 989-6053 - Mountain

H. WINSTON ALGATE
OPTOMETRIST
Office will be open in Chesterville, at P. J. Gilroy's Jewellery, Apr. 29 & May 13
For Appointment — Call 448-2355
"To Avoid Confusion" Make Appointments Well In Advance

Save On Your Milk Bills!
BUY TICKETS!
Quart Bottles .....10 Tickets for $2.10
Quart Cartons .....10 Tickets for $2.20
Whipping Cream, Half Pint .....each 28c
——From our Salesman or your favourite Food Market——
Reynolds' Dairy - Ph. 774-2104

WINCHESTER'S
TOP VALU Specials
BUY VEEDOL MOTOR OILS BY THE CASE AND
SAVE
REGULAR, *case of 24* 9.55
HEAVY DUTY, *case of 24* ... 9.95
MULTI GRADE, *case of 24*... 11.79
This Week's Dinnerware Piece
BREAD PLATE

TOP VALU — TOP VALU GASMART
DON BILLINGS
LESSEE DEALER
774-9963 - Winchester

Art and Amy DAYKIN
PHOTOGRAPHY
- Family Groups
- Weddings
- Children
- Adults

OSGOODE - ONTARIO
Phones: Metcalfe 61 r 4
North Gower 489-3528

Need A Hearing Aid
We offer the best prices and the most generous trade-in allowance anywhere.
Interested ? Come in or write for information.
Beltone
HEARING CENTRE
Winchester, Ontario

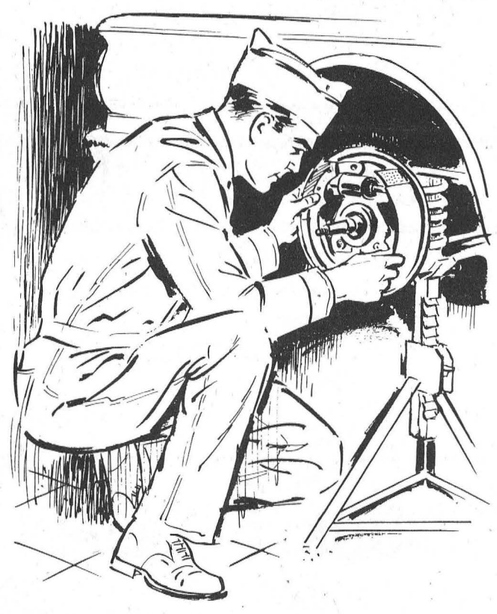
Don't take a chance! Have your brakes checked BEFORE it's too late. Come in to our shop and let our expert mechanics put your brakes in perfect working order for spring driving. Be sure!
Boyds
W. J. L. Boyd & Sons Limited
CHRYSLER — PLYMOUTH — VALIANT — FARGO
Phone 774-2520 Winchester

CANADA-WIDE
Spring Sale
Pittsburg Exterior House Paint
HERE WE GO AGAIN WITH A GREAT SPRING SALE — GREATER THAN EVER BECAUSE WE OFFER THIS YEAR AT GREATLY REDUCED PRICES BOTH SUN-PROOF OIL-TYPE AND SUN-PROOF LATEX HOUSE PAINTS.


SALE PRICES
7.59 GAL.
2.37 QT.
SUN-PROOF
Canada's Finest
HOUSE PAINT
Gives your home years and years of crisp, clean beauty—adds dollars to its value!

For people in love with their homes
Always a *BUY* at a *PAL* yard
H. S. Lainnin LIMITED
MANUFACTURERS
Building Supplies — Lumber — Building Contractors
PHONE WINCHESTER 774-2637

for the FINEST in all PLUMBING AND HEATING NEEDS

INCLUDING FURNACE INSTALLATION AND REPAIRS, BATHROOM AND LAUNDRY FIXTURES, ETC.
FOR FREE ESTIMATES CALL
Docksteader Brothers Limited
Phone 774-2600 - Winchester

Mechanics... Specials
1957 OLDSMOBILE 4-DOOR SEDAN with automatic transmission, power steering, power brakes, and radio. A good running car ..... at only $295
1957 DODGE CUSTOM ROYAL 4-DOOR SEDAN with push button transmission, and radio. Someone gets a real buy on this one ..... at only $275
1957 CHEVROLET BELAIR 2-DOOR HARDTOP. Very good mechanically. Body needs attention. At only $175
1953 BUICK SUPER 4-DOOR SEDAN. Lots of miles left in this one. Take it away ..... for only $95
1956 MONARCH 2-DOOR HARDTOP with automatic transmission, radio. Ready for the road. Only $195
A Fine Selection Of Fully Reconditioned Late Model Used Cars To Choose From At
Gale & Greer Motors (WINCHESTER) LTD.
your PONTIAC — BUICK dealer in the Seaway Valley
Winchester 774-2620 — Ottawa 233-6293

Williamsburg District News

Williamsburg

Mrs. John Erratt accompanied her son, Gerald, to Gouverneur, N. Y. on Sunday. They were accompanied home by Mrs. Leslie Simser and Mrs. Gerald Erratt and family who had spent the week-end there.

Misses Carol Phifer and Anne Edwards of Kingston, and Helen Campbell of Newmarket spent the Easter holidays in Washington, D. C.

Mrs. Ward Kennedy, of Toronto spent a couple of days last week with Mr. and Mrs. Guy Strader.

Mrs. J. G. Woods and Joy motored to Zurich and called on Rev. and Mrs. A. C. Blackwell and family, and also on Mrs John Woods at Aurora.

Miss Alice Cameron of Morrisburg, Miss Beverley Armstrong of Kingston, Mr. Roger Johnston of Ottawa, Mr. and Mrs. Arthur Johnston, Barbara and Sydney, of Dixon's Corners, and Miss Ruth Ann Garlough were Easter week visitors with Mrs. G. L. Barclay and Mr. and Mrs. Douglas Barclay.

Mr. and Mrs. Lloyd Robb, of Silver Park, Sask., spent a few days with their mother, Mrs. Margaret Robb. They were accompanied home by Mrs. Robb who intends to remain with them.

Mr. Berness Steinburg of Winchester was a caller at the home of Mrs. J. G. Woods and Joy.

Miss Betty Worchester of Toronto spent Easter week with her mother, Mrs. Charlie Pitt and family.

Mr. and Mrs. Roddie Garlough and family of Oshawa spent the Easter week-end with the latter's parents, Mr. and Mrs. Earl Sayeau.

Callers at the home of Mrs. John Erratt during the Easter holidays were Mrs. Ward Mellan and Mrs. Bob Roberts of South Mountain, Mrs. Joan Roberts of Montreal, Mrs. John Ferguson, Miss Ada Campbell of Avonmore, Miss Gail Clarke and Miss Sharon Wells of Ottawa.

Mr. Carson McIntosh spent a few days last week in Western Ontario. He toured the University of Waterloo and participated in Arts Day and Computer Science Day there. He also visited with friends and relatives in Kitchener.

Mr. and Mrs. Harold Casselman and Carolyn, of Ypsilanti, Mich., were guests of Mrs. A. J. Casselman and Ramon during the Easter holidays.

Karen and Pamela Casselman spent a few days with Mr. and Mrs. C. Laushway and family of Prescott.

Mrs. S. Ages, of Ottawa, and Mrs. R. H. Casselman visited Mrs. Douglas Locke, of Geneva, Illinois. Mrs. Locke returned with them to take up residence in Brinston.

Colquhoun

Mrs. Beatrice Colquhoun is visiting with her daughter in Toronto and son at Galt.

Mr. and Mrs. Fred Beckstead of Elma visited Mr. and Mrs. E. Hart on Sunday.

Rev. and Mrs. Hector Beach will spend the week-end with friends in Colquhoun and Mr. Beach will preach in Colquhoun United Church on May 2nd at two p.m.

Mr. and Mrs. Kenneth Hummel and Linda visited Mr. and Mrs. Donald Hummel at Almonte on Sunday.

Mr. and Mrs. Charlie McConnell of Ingleside visited Mr. and Mrs. Ray Hart on Thursday evening.

4-H Calf Club April Meeting

Two excellent speakers addressed the April meeting of the Williamsburg Calf Club in the Winchester Town Hall on Wednesday, April 21.

William Parkinson, Assistant Agricultural Representative, addressed members and explained methods of filing feed reports in record books.

Charles Gracey of Eastern Breeders Inc. gave a talk on artificial insemination.

Vice president Leslie Holmes was in charge of the business session. The June meeting will be held at the home of Club Leader Harry Holmes, Winchester Springs.

Strader's Hill

Mr. and Mrs. Charlie Hodgson, Lyall and Blair, of Toyes Hill, had supper Tuesday evening with Mr. and Mrs. Alton Riddell.

Mr. and Mrs. Glenn Kenney, of Inkerman, spent Wednesday evening with Mr. and Mrs. Ralph Serviss.

Miss Debbie Fawcett spent a few days with her grandparents, Mr. and Mrs. George Hummel.

Misses Carol Casselman, of Toronto, and Miss Margaret Casselman of Paris have resumed their studies after spending a few days with their parents, Mr. and Mrs. Ivan Casselman.

Mrs. Alton Riddell had dinner on Saturday with Mr. and Mrs. Ralph Serviss.

Miss Yvonne Cowan, accompanied by Messrs. Arnold, Carl and Carman Beckstead, had dinner Sunday with Mr. and Mrs. James Cowan and Orville of Pleasant Valley.

The Rummage Sale at Dundela Community Hall, sponsored by the U. C. W., was a decided success.

Miss Brenda Law, of Brinston, spent Thursday with Miss Barbara Hummel.

Winchester Springs

Mrs. Mabel Baxter spent Easter week with Mrs. Carl Ouderkirk and daughter, Brenda, at Chesterville.

Rev. N. T. Holmes and Garry of Oshawa visited relatives here a couple of days during the holidays.

Mrs. Abram Bailey is spending a few days in Waddington, N. Y.

Miss Arlene Nesbitt spent a few days during the holidays with her sister, Mrs. Arthur Thom, at Williamsburg.

Mrs. Henry Barkley of Williamsburg visited Mrs. Aden Casselman and Mrs. Dalton Robinson last week.

Mr. and Mrs. Ogle Hollister of Hammond, N. Y., had supper with Mr. and Mrs. Delbert Casselman on Saturday.

Miss Maryke Leyenaar returned to her school at Pembroke after spending the Easter holidays at her home here.

Mrs. T. J. Keyes had supper Friday with Mrs. Ella Rae McIntosh at Winchester.

Mr. Jacob Leyenaar of O. A. C., Guelph, is home for the summer holidays.

Callers on Mr. and Mrs. Thos. Cunningham were Miss Isobel Young of Dunbar, Mrs. Eliza Young, Mr. and Mrs. Floyd Cunningham, Miss Irene Cunningham and Mr. Hugh Cunningham of Chesterville, Mrs. Don Dillabough, Mr. and Mrs. Egerton Barkley, Jean and Brian, of Elma.

Mr. and Mrs. Merrill Coleman and family, of Richmond, spent Sunday afternoon with Mr. and Mrs. Arnold Casselman.

Mrs. Ethel Bolton of Van camp spent the week-end with Mr. and Mrs. Lloyd Beckstead and boys.

Mr. and Mrs. John Riddell and children spent Tuesday evening with Mr. and Mrs. Alton Riddell.

Miss Helen Cook, of Hainsville, spent the weekend with Mr. and Mrs. Ralph Serviss and Ernie.

Sunday visitors with Mr. and Mrs. Bill Byveldts and family were Mr. and Mrs. Tony Westonbrok and family of Winchester Springs, Mr. and Mrs. Jack Van Hoof and children of Williamsburg, and Mr. and Mrs. Harry Van Morsel and girls, of Glen Becker.

Mr. and Mrs. Alton Riddell spent Thursday evening with Mr. and Mrs. Victor Riddell and Mrs. Bertha Hanson.

Mrs. Ralph Serviss spent Sunday afternoon with her parents, Mr. and Mrs. Spence Fawcett of Hulbert.

Wednesday visitors at the home of Mr. and Mrs. Elgin McIntosh and Mrs. Esly Pitt were Mrs. Henry Stoodley of Winchester, Mrs. Mac Carkner of Cass Bridge, and Mrs. Alton Riddell.

Mrs. Bill Byveldt received word Sunday evening that her father had suffered a stroke, leaving him partially paralyzed.

Mr. and Mrs. Ralph Coughler and Judy of Prescott had supper Saturday with Mr. and Mrs. Alton Riddell.

Prominent Citizen

Jos. W. Webb Dies At Guelph

Winchester Springs lost one of its most prominent and highly esteemed citizens in the passing of the late Joseph Webb.

Mr. Webb had been a patient in Homewood Sanatorium in Guelph for the past several months and it was there that he suffered a fatal heart seizure on April 22nd.

Born at Winchester Springs 84 years ago, he was the son of George Webb and his wife, Eliza Ann Nesbitt. He lived his whole life in Winchester Springs on the homestead where he was born. Mr. Webb travelled widely and in 1924 he and his sister spent several weeks in Britain, Europe, Egypt and Palestine.

He is survived by several nieces and nephews.

An elder brother, Augustus Webb, died in 1949, and his sister, Edith, in February 1959.

The funeral was held on Saturday from the Vice and Craig Funeral Home, Winchester, to Winchester Springs United Church where the pastor, Rev. David W. Chappel conducted an impressive service, his text being taken from portions of chapter 11 of St. John. Gerald Adams of Williamsburg sang by request a favourite of the deceased, "The Love of God." Congregational hymns were "Rock Of Ages" and "Abide With Me." Mrs. Bernice Barkley was accompanist.

Interment was made in the family plot at Maple Ridge Cemetery. Pall-bearers were Cecil McIntosh, Harry Holmes, John Bolton, Blake McMillan, Harold Hess and Vincent Steele.

Mr. Webb will be greatly missed especially in his church where he had been a faithful member throughout his lifetime. He was also a member of the Board of Session and Trustee Board.

Miss Ann Smyth Feted At Showers

Two showers honoured Miss Anne Smyth of Brampton prior to her marriage to Richard Richardson on April 17. A shower was held at the home of Mrs. Mac Smyth when 35 old school friends spent an evening reminiscing and conversing.

In Brampton thirty friends gathered in the recreation room of the Rideau Towers to honour the bride-to-be. At both showers the mothers of the bride and groom were present.

Mr. and Mrs. Basil Casselman, who were celebrating their 20th Wedding Anniversary, were pleasanalty surprised by their sisters, brothers and Mrs. Casselman's mother on Sunday evening at a family get-together. They were presented with a set of TX tables. Over 30 were present, and refreshments were served.

APRIL IS CANCER MONTH

SMITH'S
Photo Studio
• PORTRAITS
• GROUPS
• WEDDINGS
• COMMERCIALS
We specialize in . . . Children's Photographs
62 Kyle Drive - Ph. 543-2873
Morrisburg

PHILIPS NEW LIFE HEARING AIDS
THE AID YOU TRY BEFORE YOU BUY!
MORGAN'S
Personal Hearing Services
BOX 475
WINCHESTER

Good Top Soil
✓ CRUSHED GRAVEL for driveways
✓ STONE for weeping tile beds
✓ CEMENT GRAVEL
✓ PIT RUN GRAVEL
✓ EARTH for fill
—For Delivery Call 989-2046—
MEL FORBES - - - Hallville

Chore Boy Milkers
High efficiency; low vacuum; single units; milking parlours and pipeline. Ask us for an estimate to modernize your Milking Equipment
Inflations at reduced prices for all makes of milkers
Ewart S. Carkner
Dealer
WINCHESTER - 744-5204

Black Lumber Co. Ltd.
KI 3-2188—MORRISBURG
BEST QUALITY - LOWEST PRICES
It's a "BLACK" business . . . but we use you "WHITE"

OK USED CARS
GENERAL MOTORS DEALER
JOHNSTON MOTOR SALES (Kemptville) LIMITED
Kemptville, Ontario — Phone 258-3403

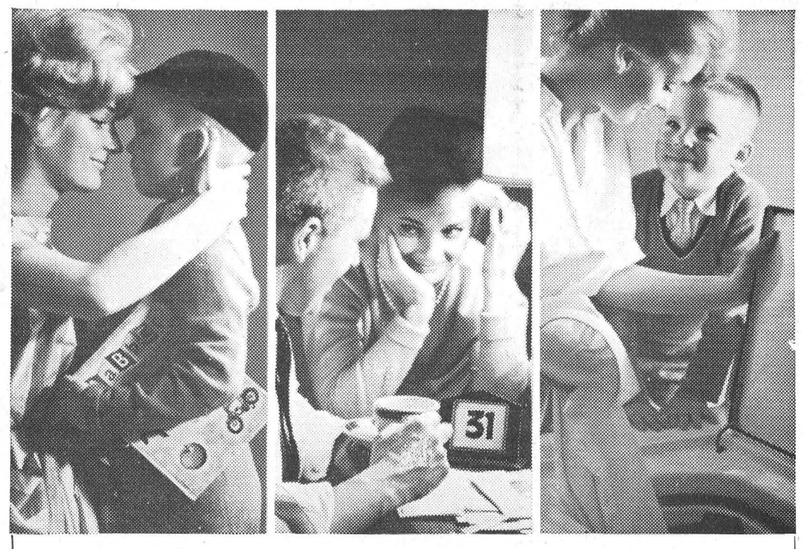

enjoy *family* banking service:

Royal's professional help and services are available to the entire family as a group — or to each member individually. Suggestions and practical aids, such as: how to make best use of our 2-Account Plan, for *steady* saving; low cost (10¢-a-cheque) *bill-paying* with a Personal Chequing Account; how to *save money* by borrowing the Royal termplan way; Safe Deposit Boxes; Do-it-yourself Money Orders; Travelers Cheques, Etc. Leaflets available; use *all* your Royal Bank services.

ROYAL BANK

Winchester Branch: J. C. Hatcher, *Manager*
Branches also in Metcalfe & Osgoode Station

NOTICE
North Dundas District High School
ANY PERSON WHO DESIRES TO BE CONSIDERED FOR FUTURE POSITIONS, THAT MAY ARISE, ON THE MAINTENANCE AND ADMINISTRATION STAFFS, AND COMPANIES WHO WISH TO DO BUSINESS WITH THE SCHOOL BOARD, STATING THE MATERIALS THEY COULD SUPPLY, ARE REQUESTED TO SEND THEIR NAME TO . . .
IAN G. REID
SECRETARY - TREASURER
R. R. No. 1, Mountain, Ontario

CANADIAN MADE SUPER-CYCLE
Built for SAFETY Designed for SPEED
CANADIAN TIRE CORP'n
35.95 Boys', Girls' Ages 5 to 8
EASY TERMS



The Big Wheel!
Super-Cycle – The "fun" bike – Exciting New Features – FROM CANADA'S BEST-KNOWN BICYCLE BUILDER
Seamless tubular steel frame, baked-on enamel finish; men's models in flamboyant Red, women's models bright Blue. White, non-rattle mud and chain guards; comfortable 2-tone mattress-type saddle; Resilion coaster brake. All bright parts are heavily chrome plated for durability.
FEATURE VALUE: 20" wheels. Boys' or Girls' models with 15" frame 35.95
JUNIOR MODEL: 24" wheels. Boys' model 20/16"; Girls' 16" frame. 39.95
JUVENILE MODEL: 26" wheels. Boys' 20/18" Girls' 18" frame. ADULT MODEL: 28" wheels. Men's 22/20" frame; Ladies' 20" frame 39.95
"TOP-OF-THE-LINE" — DELUXE SUPER-CYCLE 3-SPEED ROADSTER 49.95

Super-Lastic BICYCLE TIRES
28" x 1¾" or 26" x 1¾"
1.89
Save on other sizes
Replace Worn INNER TUBES
28" x 1¾" or 1⅜" 26" x 1¾" or 1⅜" .89

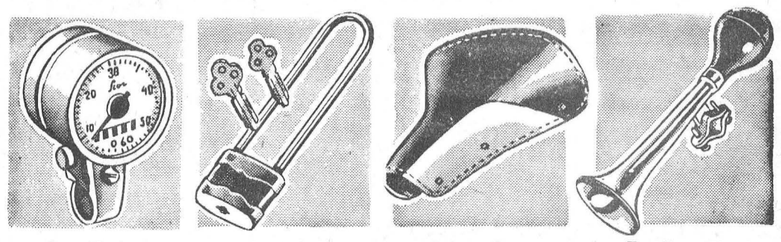

Super-Cycle SPEEDOMETER
Indicates speeds up to 60 m.p.h. Also registers mileage. Fits 20" or 22" frames 4.39
Steel Case BIKE LOCK
Brass plated; 5" shackle. With 2 keys .29
Chain Lock—Chromed. Plastic sleeve 39" .79
Deluxe Mattress SADDLE
Coil-springs assure comfort. 2-tone leatherette 2.59
Junior Saddle — as above 1.89
Two-Tone Bicycle HORN
Streamlined; pleasant dual-tone warning. Highly polished. 10" long. .95



GENERATOR SET
Smart, sparkling chrome 6-volt generator, tail light, wire and fittings included. 3.59
AERIAL FLAG
8½ x 5½" silk flag. Skull and X-Bones With 12" streamers 25" overall. Each .65
BIKE CARRIER
Electrically welded construction with bright finish. Size 15x9x7½" 1.10
REAR VIEW MIRROR
Rectangular, 3¼x2¼". Red reflector on reverse; 8½" arm. With bracket. Chromed. .45

EXTRA! Cash and Carry BONUS COUPONS
CANADIAN TIRE CORP'n
EASY TERMS
CANADIAN TIRE ASSOCIATE STORE
W. P. HENOPHY LTD.
WILLIAMSBURG — Phone 535-2845

Witnesses' Seminar

Attendance reached 779 on the third day of a seminar of Jehovah's Witnesses held in Prescott

Eugene Singeisen reported on various aspects of the well attended meeting that featured a public lecture on Sunday afternoon by district supervisor, Laurier Saumer. The speaker urged that all apply Bible counsel to every facet of life.

There were about 25 persons from this district who attended the sessions designed to improve the public ministry of the Witnesses. A total of 13 were immersed in water Saturday during a baptism ceremony at the South Grenville District Collegiate.

King FILL UP Says

WITH OUR FINE OIL YOU GET SATISFACTION YOUR FURNACE BECOMES YOUR HOME'S MAIN ATTRACTION

SWITCH NOW TO OIL

S.G. BLACK
GASOLINE-DIESEL
HEATING OILS-GASOLINE
MOTOR OILS-GREASES
"SERVICE IS MY BUSINESS"
774-2109 WINCHESTER



Winchester

Top bowlers in the Fireside Group were Jack Hatcher with 588, Reg. Harper 568-253, Earl Gray 553.

Orman Savage led the Gay Twenties group with 557-231. Marg. Dalgleish had 548.

Dalt Kenney was tops in the Community League with 665-249. Marion Holmes had 648-238, Bob Rennick 644, Bill Messman 619, Tom Collins 603, Gary Collins 621, Howard Merkley 607, John Carruthers 608, B. Kerr 591.

In the Happy Gang Muriel Levere had 486, Illah Brown 487, Myrtle Freeland 484, Daisy Robinson 465

Irene Ouimet was high bowler for the Glamour Girls with 616-243. Ruth Pemberton crossed 533.

Clair Empey had a good night with the Woodmen of the World with a high single of 325 and high cross of 725. Dale Casselman had 705, Emerson Herriman 640, Lyell Strader 626.

Seventy-fourth Birthday Party

Sixty-five members of her family, from children to great grandchildren, gathered to wish happy birthday to Mrs. William N. Helmer. Mrs. Helmer celebrated her 74th birthday on April 5th, and on April 17 her family held a party to present her with good wishes and many gifts.

Rev. William Helmer, the eldest son, of Pefferlaw, reminisced for a few moments before the family presented their mother and grandmother with a platform rocker. Mrs. John Primrose presented the delicious birthday cake.

Serving lunch at the party at the home of her son, Colborne and Mrs. Helmer, were her five children, Rev. William, Mrs. John Primrose (Cora), of Iroquois; Mrs. Stanton Helmer, Mrs. Arnold Windsor (Francis), both of Winchester, and Colborne on the home farm in the Maple Ridge settlement.



Coming Events

HOOTENANNY '65 IROQUOIS CIVIC CENTRE

Hootenanny '65 featuring Ernie Seguin and co-starring The Gentlemen from Cornwall will be held in Iroquois Civic Centre on April 30th at 8:00 p.m. sponsored by the Sa-Teen Club. Admission is 75c. 50-51c

DUNDAS JUNIOR FARMERS SPONSORING DANCE AT HALLVILLE SCHOOL

The Dundas Junior Farmers are sponsoring a Dance, featuring The Happy Wanderers to be held in the Hallville Consolidated School on Friday, April 30th. Dancing 9 to 1. Admission $1.25 and Children 50c. 51c

GRENVILLE - DUNDAS LIBERAL WOMEN'S ASSOCIATION BANQUET

The Genville - Dundas Liberal Women's Association Banquet is to be held in the United Church Hall, Cardinal on Wednesday, May 5th at 7:00 p.m. Guest Speaker is John Lloyd M.P. of Halifax. Admission $2.00 51c

OTTAWA VALLEY YOUTHTIME PRESENTS

"Fourteen Going On Sixteen"

Ottawa Valley Youthtime presents the film "Fourteen Going On Sixteen" also a vocal trio from the Thames Valley Bible College. Dr. A. B. Clock of the T.V.B.C., final Bible quiz, Youthtime All Stars vs Ottawa All Stars at Vernon Presbyterian Church Hall, on Friday, April 30th at 8:00 p.m. Interdenominational. 50-51c

WILLIAMSBURG I.O.O.F. CHURCH SERVICE

The Lutheran Church in Williamsburg will be host to Williamsburg I.O.O.F. Lodge, No. 349 on Sunday, May 2nd at 11 a.m. Brethren to gather at the I.O.O.F. Hall at 10:30 a.m.

LORNE BELL,
Recording Secretary.
51c

MATILDA TOWNSHIP COUNCIL MEETING SLATED FOR THURSDAY, MAY 6th

Matilda Township Council will meet in regular session in the Township Council Chambers on Thursday, May 6th, 1965, at the regular hour. Please note the date—May 6th.

Mrs. Dorothy Locke,
51c Clerk-Treasurer.

SALADA TEA DINNER IN VERNON PRESBYTERIAN CHURCH AUDITORIUM

A Salada Tea Dinner, sponsored by the Metcalfe and Vernon Women's Institutes, will take place on Tuesday, May 4th at 7:00 p.m. in the Vernon Presbyterian Auditorium. Admission is Adults, $1.25; Chlidren 75c 51c

HI spots

A ROUND-UP OF NEWS FROM THE DISTRICT HIGH SCHOOLS

OTHS MDHS NDDHS

O.T.H.S.

(By Sharon Irven)

After a brief rest, students are back to work as usual. This includes practicing for the Variety Night which is scheduled for the second week in May. Also coming up in May is a Grade 12 departmental exam in French. For many this means they have about two weeks to learn a four-year course.

Recently our school took part in a chess tournament at Kingston. Represented by Andre Wouters, Howard and Bruce Sayant, our school placed fourth out of 16 schools competing, including Morrisburg and North Dundas District High Schools.

A boys' bowling team, with Glen Smiley as Captain, represented O.T.H.S. at the Campus Club Bowlnig Tournament last Saturday. Although our team's final standing left something to be desired, nevertheless they did finish ahead of two neighboring schools, South Carleton and North Dundas.

MACOUN SILOS LTD.

Campbellford, Ontario

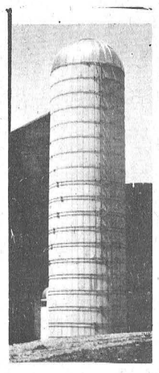

- LASTING CONCRETE with exclusive vibrated corrugated staves.
- CORRUGATED - CONVEX EXTERIORS allows uniform hoop bearing.
- HOOPS, the major item in strength of a finished silo.
- DOOR FRAMES, same quality as staves —cast in one piece and steel reinforced.
- DOORS, 2-ply lumber, bevelled edges ensure tight fit; have double cross-arm door steps for easier climbing.
- FILLING PLATFORM, hinged floor safety type with reinforced background.
- OUTSIDE STEEL SILO LADDER, for safer, easier climbing, can be moved to any location on the silo.
- FILLER PIPE BRACKET on all silos
- ROOFS (optional) style dome available in aluminized, galvanized and aluminum.
- CHUTES (optional) available in galvanized and aluminum.

W. C. MacDONALD and EDGAR CRAIG
REPRESENTATIVES
Phone Winchester 774-2331

MOVIES
NOW SHOWING

Thursday, Friday, Saturday
APRIL 29-30 — MAY 1

QUO VADIS

In colour, starring ROBERT TAYLOR, DEBORAH KERR

This feature of special interest to Secondary School students

Monday, Tuesday, Wednesday
MAY 3-4-5

FOR LOVE OR MONEY

In colour, starring KIRK DOUGLAS, MITZI GAYNOR GIG YOUNG and THELMA RITTER. The story of a mother in search of eligible husbands for her daughters

THE Winchester THEATRE

COME and ENJOY . . .

A Musical Evening

at N.D.D.H.S. with the

BEL CANTO MALE CHORUS

DIRECTED BY IVY HEWIS, A.R.C.T.

Assisting Artists include

CAROLYN ALFORD — PENNY HALL — ROBERT BARTON

WEDNESDAY, MAY 19th

commencing at 8:15 p.m.

Admission $1; children under 12, 50c

FANTASTIC BUYS

SPRING TIRE SALE

- Free Installation
- Free Balancing

TRACTOR TIRES STILL AT 30% DISCOUNT

Sump Pump Special
$37.95

FIRST TIME EVER OFFERED BY US . . .

THE FAMOUS

Seiberling Tires

6:70 x 15 Tube Type
Nylon — Lifetime Guarantee
$12.95

7:50 x 14 Standard Line Nylon
Tubeless — Special $14.95
White Walls $2.00 Extra

SIMILAR SAVINGS ON ALL OTHER SIZES

Pinkus Salvage & Auto Parts
WILLIAMSBURG Ph. 535-2759

PUBLIC HEALTH NOTICE

The Public Health Act, Revised Statutes of Ontario, 1960, Chapter 321 as amended by 1960-61, Chapter 80, and 1961-62, Chapter 115, 1962, Schedule B, para 19:

"ALL PUTRID AND DECAYING ANIMAL OR VEGETABLE MATTER SHALL BE REMOVED FROM ALL CELLARS, BUILDINGS, OUT-BUILDINGS AND YARDS ON OR BEFORE THE FIRST DAY OF MAY IN EACH YEAR."

SIGNED,

John A. Thomson, M.D., D.P.H.,
Medical Officer of Health,
S. D. & G. Health Unit.

FIRST GET ACQUAINTED SALE

Televisions — Refrigerators
Stereos — Stoves
Radios — Freezers
Appliances — Washers
Record Players — Dryers

10% off

starting Thursday April 29th
AT 8:30 A.M.

TO THE FIRST TWENTY-FIVE CUSTOMERS A 10% DISCOUNT WILL BE DEDUCTED FROM ALL YOUR PURCHASES

THERE IS NO LIMIT ON PURCHASES

MacIntosh's TV and APPLIANCE
SALES and SERVICE
Phone 774-2636 - Winchester



THE BEVERLEY . . .

- Four-seater Chesterfield and Chair with genuine rubber-foam zippered cushions.
- High Grade wool cover in four decorator colours. Pictured in Moss Green.
- Newest Trend with extra high back with deep foam padding for utmost comfort
- Solid Walnut Trim
- EXCEPTIONAL VALUE AT $239

VICE AND CRAIG
PHONE 774-2120
WINCHESTER