$5.00 YEAR IN CANADA
$6.00 YEAR IN U.S.A.

The Morrisburg Leader

SECOND CLASS MAIL REGISTRATION NO. -0842

VOLUME 112, NO. 7. MORRISBURG, ONT., FRIDAY, FEBRUARY 15th, 1974 SINGLE COPIES 10c

Carnival Queen Crowned

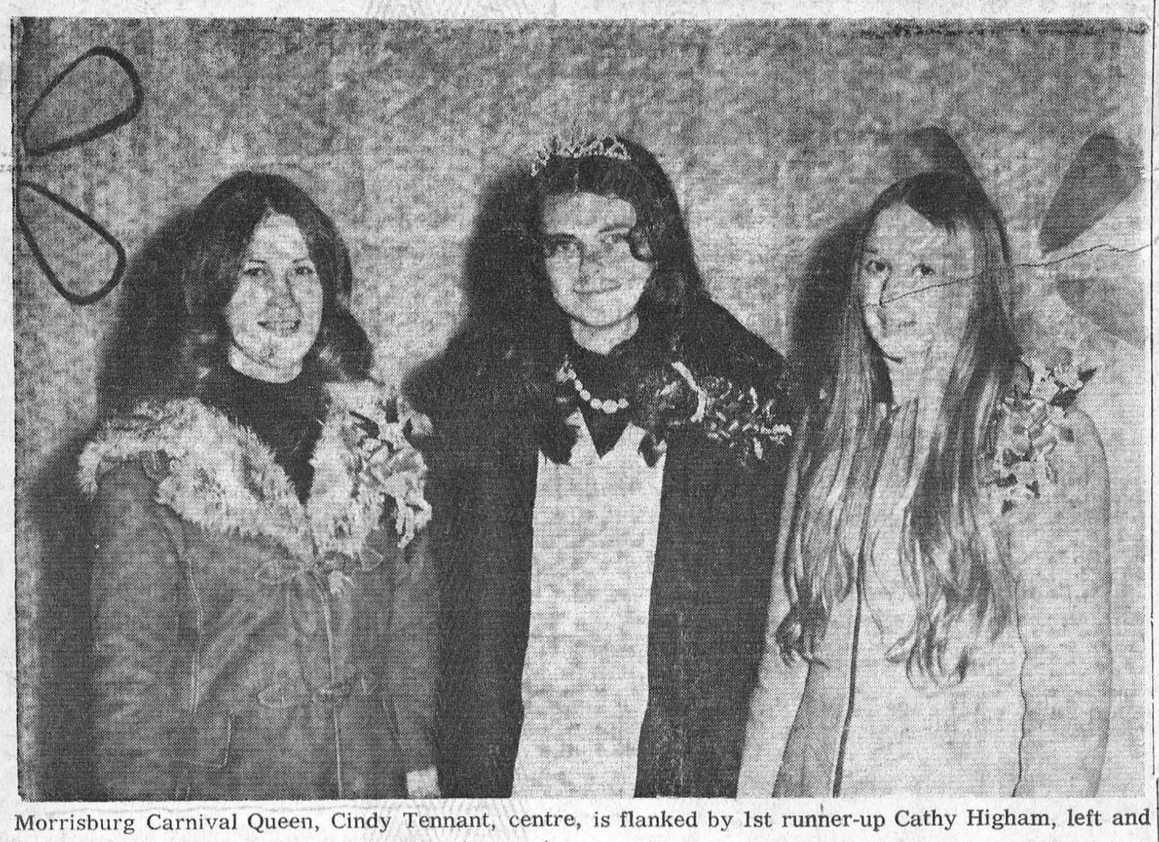

Morrisburg Carnival Queen, Cindy Tennant, centre, is flanked by 1st runner-up Cathy Higham, left and Shelly Smith at right. (Photo by Andy Thornton).

In a close competition, Cindy Tennant, 16, daughter of Mr. and Mrs. Lawrence Tennant, RR1, Morrisburg, was crowned queen of the Morrisburg Winter Carnival on Sunday evening at the arena. First runner-up is Cathy Higham, 17, daughter of Mr. and Mrs. Russell Higham, Church Street, and second runner-up, Shelly Smith, 18, daughter of Mr. and Mrs. Arnold Smith of the Upper Canada Motel.

Crowning the queen during the intermission of the Morrisburg Figure Skating Club's carnival was Judy Gurnhill, queen of the 1973 carnival. Other contestants were Marilyn Carkner, Brenda Hodgson and Wendy McGregor.

Judging the contestants on personality, poise, participation in community and school events, awareness of world events, talent and hobbies and appearance were Dr. Ann Chande, Mrs. John Corbet, Mrs. Louise Sloan, Dr. D.C. Findlay and Mr. Allan Bain. Reeve Earl Baker, introduced by Gordon McGregor, master of ceremonies, declared the 1974 Winter Carnival open prior to the crowning of the queen. Also introduced were representatives of the Chamber of Commerce, Mrs. Erol Welton and Steve Casselman of the Carnival Queen committee.

Prizes for the contestants were donated by the following Morrisburg merchants: Family Outfitters, D and K Fabrics, Hollywood Restaurant, McGillis Hardware, Diana's Flowers, Lee's Restaurant, Jean's Fabrics, the Dutch Shop, Seaway Valley Pharmacy, Heinz Food Market, Edie's House of Fashion, Casselman Shoes, Perso Cleaners, New Centennial Restaurant, Menard's Fine Furnishings, New Morrisburg Bakery and corsages for the queen and princesses from the Morrisburg Chamber of Commerce.

Figure Skating Show Thrills Capacity Crowd

Morrisburg's soloists, with guest performers Kim Alletson, Canadian Junior Ladies Figure Skating Champion and Gordon Forbes, novice runner-up, starred on Sunday evening as the Morrisburg Figure Skating Club presented "Storybook Land" to a capacity crowd.

Opening the show were the senior skaters of the club in "Pets in Pink". Performing in this colorful number were Lynn Greer, Nancy Disheau, Yvonne Lortie, Laury Bilmer, Hazel Bright, Kim Fowler, Trudy Coligan, Karen Weegar, Donna Lynn Wells, Nancy Bilmer, Bev Hill, Mary Howald, Lisa Steele, Bev Hanes and Marilyn Carkner, dressed in perky costumes of pink gingham and matching hair bows.

Future stars of the club performed in "Bedtime Story". Dressed in pyjamas they skated to music for the very young generation.—These were Jeffrey Ferguson, Robbie Casselman, Isobella Farlinger, Leslie Disheau, Crystal Beckstead, Robbie Whitaker, Donna Barkley, Laura Sypes, Debbie Smyth, Laurie McHaffie, Leslie Dunn, Sandy Casselman, Zainna Glennon, Mark Armstrong, John Hung, Renee Laforge, Kevin Dalrymple, Rhonda Wilkins, Terry Lantz, Jamie McIntosh, Leanne Prunner, Corrinne Prunner, Mery Tom, Lilly Tom, Apryl Markell, Lance Markell and Michael Bailey.

The "Three Bears" featuring soloist Bev Hanes in a top performance as Goldilocks portrayed this popular tale. The bears featured Karyn Disheau, Donna Lynn Wells and Karen Weegar. Rabbits and foxes were Lori Mason, Holly Armstrong, Michael Barrie, Tina Chan, Christina Holmes, Vicki Ferguson, Sonya Coligan, Carol Langabeer, Lorna Forsythe, Chris Chesboro, Christina Hall and Anita Gruetzner. Skating as deer and skunks were Jeffrey Veltkamp, Pam Gowanlock, Michael Veltkamp, Peter Mason, Nancy Jordan, David Forsythe, Greg Wadden, Angela Dickenson, Corrine Craig, Brenda Cruickshank, Steven Coligan and Wanda Kelly.

Nancy Disheau and Laury Bilmer gave an impressive display of their skills as the main characters in "Hansel and Gretel". This talented young duo were supported by Kim Cruickshank as father, Marnie Craig as mother and Cheryl Erratt as the witch. Trees were Tim Patterson, Dale Tupper Eric DeGray, Jeff Reynolds, Gilbert Miner, Bob Seeley, Tom Waddell, Peter Westphal and Lance Wells. Those skating as birds in varied colorful costumes were Dianna Dowson, Carolyn Jarvis, Susan Johnston, Sherry Black, Cindy Casselman, Jo-Ann McIntosh, Andrea Findlay, Cheryl Langabeer, Mary Lynn Robinson, Elizabeth Crober, Gwen Johnston Nancy Van Allan, Angela Barkley Wendy Dillabough, Jennifer Foss and Suzanne Beavers.

Nancy Bilmer, one of Morrisburg's star skaters gave an excellent performance as Little Red Riding Hood in this portrayal of the fairy story also featuring Bev Hanes as the wolf, Lynn Greer as the grandmother and Kim Fowler as the hunter. Forming the background were trees skated by Gregory Whitaker, Michael Casselman, Barry DeGray, Ronnie DeGray, Michael Tryon, Jeffrey Jarvis, Robert Simpson, Michael Hough and Todd Lowry, and flowers portrayed by Lisa Sheridan, Mary Ann Brunt, Elizabeth Glennon, Monica Westphal, Stephanie Summers, Vicki Craig, Rebecca Stafford, Debbie Hall, Michelle Glennon, Tracey Lantz, Penny Hall and Andrea Prunner.

Guest soloist, Kim Alletson of the Minto Club, Ottawa dazzled the crowd with her spectacular showing of free skating. As the newly-crowned Canadian Junior Ladies Champion she gave a polished performance in both solo numbers on the program. Gordon Forbes of Brockville, also skating from the Minto Club gave a strong performance in both solos with many intricate jumps and figures. Junior professional of the Morrisburg Club Judy Gurnhill, pleased the crowd with her smooth and professional performance in her graceful solo.

Following intermission the Three Little Pigs ventured on the ice with Nancy Bilmer and Mary Howald as the pigs and Hazel Bright, a convincing wolf. Building the pigs' homes as straws were Helen Pilkington, Jackie Steele, Heather Cruickshank, Shelly Black, Tammy Keicks, Janis Disheau, Kim Casselman, Cory Duvall, Nancy Beavers, and Kathy Gibson; twigs: Barbara Hough, Ellen Seeley, Jo-Ann Veley, Cheryl Styles, Darlene Langabeer, Shelly Acres, Lana Gatward and Rondalyn Adair; bricks: Shelley Casselman, Karen Gowanlock, Scott Robinson, Elizabeth Lortie, Lisa Lowry, Reta Gow, Belinda Armstrong, Ann McGillis, Lindsay Weegar and Tracey Stewart.

The final production of the evening featured Mary Howald as Cinderella giving a talented performance of fine skating. Yvonne Lortie and Trudy Coligan as the ugly sisters and Nancy Bilmer as the fairy godmother skated the principal roles. The pumpkin was Lisa Steele and coachman were Carolyn Wagner, Pauline Delage and Lee Ann Acres. The mice were Lisa Crowder, Lisa Fowler, Cindy Patterson, Kim Simpson, Marilyn Robinson, Julie Waddell, Charlene Acres and Brenda Whittaker. Skating as the horses were Nancy Disheau, Susan Welton, Kari Cooke, Susan Harward, Ruth Baker and Lois Hodgson. The final ball scene by senior skaters included Debbie Snider, Yvonne Lortie, Donna Lynn Wells, Laury Bilmer, Marnie Craig, Cheryl Erratt, Bev. Hill, Nancy Bilmer, Kim Cruickshank and Trudy Coligan.

The successful show was under the direction of Mrs. Barbara Marriner, and Miss Judy Gurnhill, professionals assisted by club president, Mrs. Inez Bilmer and show chairmen, Mrs. Sheila Cruicksank and Mrs. Marina Simpson. Working behind the scenes for the past several weeks were members of the carnival committee in ticket sales, Mrs. Ann Crober; costume chairman, Mrs. Cathy Johnston; props and sets, Brenda Bernhart and members of the executive; programmes, Mr. and Mrs. Floyd Simpson, Mrs. Colleen Lowry, Mrs. Bev Disheau, Mrs. Inez Bilmer and Mrs. Dallas Jarvis; lighting, Mr. Dennis Gurnhill; publicity, Mrs. Dallas Jarvis and Mrs. Inez Bilmer and announcer, Mr. Gordon McGregor.

Following the show, gifts were presented to the club professionals and to Kim Alletson, Gordon Forbes and Brenda Bernhart.

MORRISBURG PARTY AT DAYTONA BEACH, FLA.

Under sunny skies, thermometer registering 80°F at midday, Morrisburgers and area friends wintering in and around the Daytona Beach area held their third annual get-together luncheon on February 1st at Kay's Restaurant.

These luncheon gatherings originaliy organized by Bill Marshall continue to be held at noon, so that those living at a distance can make the return trip in daylight.

No formal program was needed — so many surprises — meeting friends and neighbors from home and getting caught up with the news.

This year Robin and Don Merkley were accompanied by their son Ron, who now is a resident of Dayton Beach. He is official photographer for the elementary schools in Florida, and travels the entire state.

None of those who had driven South reported any difficulty with the gas problem, nor any inconvenience while there, and at this point no one seemed anxious about the return trip.

Those signing the guest book were: Beulah and Bill Marshall, Helen Ennis, George and Mary Tracey, Roy McDougall, Floyd and Mae Fisher, Brooks and Nelda Hanes, Robin and Don Merkley, Ronald G. Merkley, Amy and Wilfred Foss, Gerald and Maxine Link, Maude and Allen Farlinger, Wiila Johnston, Elenora Kaiser, Gladys Bayne, Kate and Roy Merkley, Miles and Rae Merkley, Bessie and Fred Dimmick.

It was unanimously agreed to hold the 4th annual get-together the first Saturday in February of 1975. Same place, same time, and same arranger. So plan your 1975 winter vacation around this date.

Again, thanks to Bill who made the arrangements and spent so much time and effort trying to get in touch with the folks from home.

AREA SCOUTS HOLD WINTER SPORTS DAY

Scout troops from the communities of Iroquois, Cardinal, Morrisburg, Prescott, Spencerville and Chesterville assembled at the out-door rink in Iroquois on Sunday afternoon for their annual Winter Sports Day. A variety of races on ice, with and without skates, included relay and obstacle courses. Tug-of-war was another popular feature. Prescott placed first in the tug-of-war, Iroquois in the races; Spencerville placed second in the racing. Geo. Eddy of Iroquois was in charge, assisted by George Fowler, and District Scoutmaster George Lewis of Morrisburg. Other district officials present included Commissioner Allan Thom of Roebuck, President Bill Hheldrick of Morrisburg, and the Rev E. Earle Eaton of Chesterville, Public Relations representative, who covered the event for the press. Sixty boys and fourteen leaders and assistants made up the company. Iroquois was host to the district. The local auxiliary served hot chocolate to the boys. Weather was ideal, and a good spirit prevailed. Next on the agenda in the field of winter activities for St. Lawrence District Scouts is the annual "Klondike Derby", which will be held at Maitland on Saturday, March 2, in conjunction with Brockville District. The Wolf Cubs will hold their mini-Klondike the following day, Sunday afternoon, March 3, at Maynard.

LOST WEEKEND AS LIONS DROP 2 IN A ROW

Morrisburg Lions had another bad beekend, dropping a 7-5 decision to the visiting Prescott Saints and then were swamped 13-7 by Alexandria Glens. Peter Healey gave the Saints a 1-0 first period lead late in the period. Chuck Lawlor scored 2 goals early in the 2nd to lead 2-1. 18 seconds later Peter Fortier tied the game. Less than 2 minutes later Doug McNairn gave the Lions a 3-2 lead, but Steve Wyatt tied the score to end 2nd period. Ron Breau gave Saints a 4-3 lead early in the third period, and Chuck Irvine tied the score. Goals by Wyatt, Breau and Fortier gave Saints a 7-4 lead. Doug McNairn [illegible] 7-5, but the Lions were unable to pull any closer. Referee Big Doug Casselman handed out 14 minors, 5 to the visiting Saints.

Alexandria Glens had a high scoring weekend, taking Winchester 10-5 and then dumped the visiting Lions 13-7. Alexandria has already clinched first place in the North Division and Cardinal clinched first place in southern division. The 34 game schedule finishes Feb. 24th and playoffs will probably start on the 27th.

Weekend Results

Feb. 8 — Alexandria 10, Winchester 5; Prescott 7, Morrisburg 5; Embrun 3, Metcalfe 3.

Feb. 9 — Cardinal 5, Spencerville 2.

Feb. 10 — Embrun 9, Winchester 1; Alexandria 13, Morrisburg 7; Cardinal 4, Prescott 4.

Up To Date Standings

North Division—							
Alexandria	31	23	5	3	201	126	49
Metcalfe	29	13	11	5	147	129	31
Embrun	29	13	12	4	136	122	30
Winchester	30	3	21	6	100	175	12
South Division—							
Cardinal	29	19	6	4	155	130	42
Clinched First Place							
Morrisburg	30	13	14	3	180	198	29
Prescott	29	10	16	4	143	147	24
Spencerville	30	8	17	5	118	165	21

Future Games—

Feb. 15 — Morrisburg at Embrun 8:30; Cardinal at Metcalfe, 8:30; Prescott at Alexandria 8:30

Feb. 16 — Winchester at Cardinal 7:30; Alexandria at Spencerville 7:30.

Feb. 17 — Embrun at Winchester 2:30; Spencerville at Morrisburg 2:30; Metcalfe at Prescott 7:30.

RED CROSS HEARS REPORT ON HOMEMAKERS

At the February meeting of the board of the Dundas County Red Cross Homemakers Service, Mrs. Catherine MacLean, supervisor, gave an interesting and informative report of her activities. She reported that there were now six homemakers available for service in Dundas County.

She said that the homemakers will meet together once monthly to hear guest speakers or attend demonstrations in connection with their duties.

Mrs. Jan Clapp, chairman, presided at the meeting held at the Winchester District Memorial Hospital. She reported that the publicity chairman had sent letters and brochures regarding the service to all medical doctors and ministers in the county for their information when dealing with families who need temporary help in the home.

Mrs. Olive Cass reported on a news release regarding the introduction of expanded services by the Hon. Rene Brunelle. The next board meeting will be April 1 at the Winchester District Memorial Hospital.

Anyone wishing more information regarding the Dundas County Red Cross Homemakers Service may contact the supervisor at Winchester 774-2420.

DONATIONS ARE RECEIVED FOR EQUIPMENT

The committee of Morrisburg ladies currently engaged in a community project to purchase an electrocardiograph machine for use at the Morrisburg Clinic, acknowledge donations from the following:

Rev. and Mrs. Wellwood Adam, Pentecostal Church Women, The Seaway Singers, Bank of Nova Scotia, Cruickshank Construction Co., Mr. and Mrs. Wilfrid Murray, Cumberland, Mr. and Mrs. Winfield Melvin, Greely, Messrs. McInnis and MacEwen, Miss Mary McDonald, Mrs. J. Pennachetti, the Thorold, Catholic Women's League.

Further donations are hoped for to purchase this equipment which will be of benefit to the entire community.

RICHARD WHITTLE IS MOURNED BY MANY

A well-known resident of Iroquois his entire life, Richard William Whittle succumbed to a heart attack on Saturday, January 26th having been ill for some time with a heart condition. "Dick" as he was known to all in the area, was a highly respected resident of the Township of Matilda and the numerous floral tributes and Heart Fund tributes testified to the high esteem in which he was held by all who knew him.

He was born a son o fthe late Richard Whittle and Martha Roberts, and was in his 61st year.

A graduate of Iroquois High School, he had been employed at Caldwell Linen Mills as foreman of dyeing and bleaching for 27 years, and active in community affairs, had served on Iroquois Council and was a member of Iroquois United Church, and had served on the church board.

Prior to the coming of the Seaway, the Whittle family resided at Iroquois Point where Mr. Whittle had an orchard in addition to his employment at Caldwell's. Upon leaving that firm after the Seaway, Mr. Whittle expanded his operations just west of Iroquois including planting a much larger orchard and going into the egg business which has grown into one of the larger businesses in the area.

In 1936, at Chipman, New York, he married Edna Shortt of Cardinal, who survives, and to this union was born one son, David of Brockville, and three daughters, Mrs. Dennis (Judy) Payne, Iroquois; Mrs. Grant (Barbara) Graham of Cornwall, and Mrs. Winston (Lynne) Jones of Brockville.

Mr. Whittle was predeceased by a brother Norman in 1973 and is survived by sisters Mrs. Hyndman McMillan, Chesterville; Mrs. Alex Armstrong, Morrisburg; Mrs. Orean English, Iroquois; Mrs. Clayton Duvall, Morrisburg; Mrs. Thomas McGurran, Richmond Hill; Mrs. Vernon Runions, Kitchener; Mrs. John Charbot, Iroquois and Mrs. David Cotie, of Brockville.

The funeral service was held on Tuesday, January 29, from Fitzsimmons Funeral Home to Iroquois United Church, with Rev. Brian Gee conducting the service. The largely attended funeral bespoke the feelings of the community at large at the passing of one of its residents.

Pall bearers were Ambert Brown, Keith Fisher, Kenneth Kirkby, Donald Robertson, Ross Haley and George McCurdy.

In his youth, "Dick" had been active in hockey and had played on teams which brought acclaim to the community for a number of years. His interest in sports had been lifelong, both as a player and a supporter of local events.

CHILDREN'S HOSPITAL IS RIGHT ON SCHEDULE

Construction of the 300 bed Children's Hospital of Eastern Ontario is on schedule and within budget. The building will be turned over to the hospital's Board of Trustees by the construction managers during the week of February 18, 1974. Administrative staff are already occupying their new quarters.

The hospital will begin staffing on March 30, 1974, as planned and phasing in services on May 15, 1974, with the process being completed by December, 1974, The hospital is opening sequentially in keeping with the financial requirements of the Ministry of Health of Ontario.

An agreement has been reached with the Ministry of Health to plan the orderly phasing in of pediatric beds and services.

The phasing in schedule will be as follows:

May 15 — The Children's Hospital of Eastern Ontario will begin to open its ambulatory care clinics. Support services such as laboratories, food services, housekeeping and radiology will begin functionning on this date.

May 17 — Official opening ceremonies will be held, followed by public tours on Saturday the 18th and Sunday the 19th.

July 1 — The hospital will begin to phase in its in-patient beds and receive the pediatric patients from the Ottawa Civic Hospital. The neo-natal unit, the operating theatres, and the intensive care unit will also open on this date.

July 15 — The hospital will open additional beds and its emergency department and will begin to admit pediatric patients from the Ottawa General Hospital.

In October, the Children's Hospital of Eastern Ontario will begin accepting pediatric patients from the Riverside and Montfort Hospitals. The psychiatric in-patient unit and the clinical investigation unit will also open in October.

By December, 1974, the Children's Hospital of Eastern Ontario will be fully operational and will provide a complete range of pediatric services for children ranging in age from 0 to 16 years inclusive.

HUGE HYDRO EXPANSION PLAN BOGGLES IMAGINATION WITH $15 BILLION COST

The capital cost of Ontario Hydro's $15-billion system expansion program was described last week as "greater than the total of the capital involved in the Mackenzie Valley pipeline, plus the James Bay power development, plus the Athabasca Tar Sands, plus the assets of TransCanada Pipelines and all the gathering systems put together with several billions of dollars left over".

Robert W. Macaulay, Ontario Energy Board counsel for the review of Ontario Hydro's multi-billion dollar expansion program, told the Board that he was putting the Hydro program in perspective "This is one of the most complicated, yet important public hearings that has ever taken place in Canada", he told Board members.

Public review of Hydro's expansion program has entered its 4th week of daily hearings before the Ontario Energy Board in Toronto.

Hydro's manager of resources planning, Henri Teekman, told the Board, "we believe the people of Ontario desire a very high reliable supply of electricity and they will be prepared to pay for it."

Much of the evidence presented to date has centred on the amount of reserve that Hydro needs in the 1980's to ensure reliability of electrical supply to Ontario. Hydro's plans are based on the same reliability standard that has been adopted by major electric utilities in the northeastern United States and Canada with which Hydro is interconnected.

Mr. Teekman told the Board that the criterion, referred to as "1 in 2400", means that the electrical load on the power system "should be fully met 2399 times out of 2400, or conversely, that we should fail to meet the load only one time out of 2400. The one in 2400 is sometimes referred to as one day in 10 years".

L.J. Rubino, senior transmission planning engineer likened Hydro's vast network of transmission lines to a highway system. The 500,000-volt (500 kV) extra high voltage network is like super high ways 400 and 401, he said, while the 230,000-volt (230 kV) system may be compared to two-lane high ways. Power is transmitted from these networks using circuits of successively lower voltage and capacity until it reaches the consumers. "We can compare this to the county roads and city streets" he told the Board.

The public hearings have been divided into three phases. The first phase dealing with Hydro's power system expansion program is expected to continue for several more weeks.

INCOME TAX TIPS

For further information, call the District Taxation Office. If you live in a toll area, ask your long-distance operator for ZENITH 0-4000 and your call will be placed without charge.

Q. My employer pays me an allowance to cover my board and room while I am working at distnat work sites away from my ordinary place of residence where I support my wife and family. Previously, I was told that this had to be included in income for income tax purposes because I was not a construction worker. I understand that this no longer applies. Correct?

A. Yes. This exempting provision now applies to all workers employed at a distant work site, providing they meet the other necessary requirements.

Q. I arrived in Canada in April of 1973 and I am told that I have to prorate my $100 standard deduction for medical fees. What does this mean?

A. As explained in the Guide which accompanies your tax heturn, you need report only the income you earned after you arrived in Canada. On the other hand, you are not entitled to claim personal exemptions and the standard deduction for the full year. For example, if you arrived in Canada on April 15 you would would have resided here for 260 of the 365 days of 1973 and would be entitled to claim a standard deduction of 260/465 of $100. or $71.23 instead of $100. Your personal exemption would be calculated in a similar way.

Q. Do I have to get receipts for charitable donations?

A. Yes. You have to secure receipts for all claims for charitable donations. You may list your claim on the schedule provided with your income tax return, and you must attach the receipts to the return.

Q. Can a divorced woman claim the equivalent married exemption of $1,400 for a 13-year-old child (no income) in a mental institution, if she pays the expenses such as medical, clothing, etc.

A. No. The child would have to live with the taxpayer in the self-contained domestic establishment maintained by the taxpayer.

Q. I contribute, at my place of employment, to a pension plan. However, I want to have a larger pension when I retire so I have also taken out a retirement savings plan with a trust company. What is the maximum contribution that I can claim on my income tax form for both of them?

A. As an employee you are allowed to deduct your contributions to the pension plan and your registered retirement savings plan up to a combined total of $2,500 or 20 per cent of your earned income — if it is less than $12,500.

Q. I am self employed and I pay into a registered retirement savings plan with an insurance company. I have no salaried income and understand that I can claim for income tax purposes, a maximum of $4,000 for my retirement savings plan. Is this correct?

A. If you are not covered by an employee pension plan you are entitled to claim amounts paid into a registered retirement savings plan up to $4,000 or 20 per cent of your earned income for the year, whichever is less.

Q. I understand that the employment expense deduction can be claimed to a maximum of $150 Can I still claim my union dues in addition to this claim?

A. Yes. You can still claim your union dues as you did in previous years. Please note, however, that receipts are not required for the employment expense deduction, but you should secure receipt for your union dues and attach these to your return.

YOURS SINCERELY

By Mrs. Wellwood Adam

I was talking to some people the other day, who are hoping to travel to Europe in the near future. There are many from Morrisburg and area who are, at present, enjoying several weeks in various parts of Florida and also the Caribbean. The glorious sunshine, a warmer variety of what we have here at this time, is a great attraction of course, and one is able there to throw off the heavy clothes and boots. exchanging them for silks and linens.

The majority of vacation-goers appear to flock to the hotels etc which have all the comforts of the homes they have left behind. I have the feeling that folks go, say to the ends of the earth . . . Tokio and the Orient, Rio de Janeiro, London, Paris, Caribbean Islands Mediterranian, Miami, etc etc, to quote a few . . . and they will find highways paved, main streets and the centres of cities with high rises and offices, all looking practically the same everywhere, as at home. There are the supermarkets, with similar fluorescent lighting, with much the same type of groceries and other goods, and they will also find the same kind of clothes worn by those passing by. The same kind of films are to be seen, even TV and radio shows can be what they have already seen and heard at home a month ago or more. They eat the same basic food, just served up a bit more exotically than at home, and the language or mother tongue is heard, probably the only thing that is different, for the English language is quite common wherever one goes, overseas, today. Yet, we all of us hear other than the English language when we are at home, so what is different?

Personally, I see very little that is different at all, and so I have preferred to visit places overseas which are little or not known to the general public, and quite off the beaten track!

Once the small 20 seat plane, a somewhat ancient one at that, has bumped its way across a neglected supposed-to-be runway to an old corrugater iron roofed and wooden shed, and I have passed through the Customs . . . I have been met by a happy escort each time of dusky old friends. Then I have lived with them in a variety of homes, from a modern bungalow in the new outskirts of their tiny capital city, to a lean-to at the edge of the jungle. I have travelled by jeep over rough places, and by mule through the forests, and by canoe in croc-infested waterways, and eating with enjoyment the native cooking en route, and roti is always a close favorite!

I have learned and loved so much of the life as it is lived away from the rest of the sophisticated world, and always **glad** and happy to have left it for a brief few months at a time.

Of course, we are not all made in the same mould, for life fould be indeed dreary and uninteresting if we were! So in my own way like others in their's, I have been able to leave the world's troubles perhaps my own personal ones as well, behind me. In my case, I am able to live and have my being within quite a different culture from the western so-called civilizations. Quite an experience is this type of vacation for a non-tourist, and well worth all the money I put into it for travel needs.

It is good, at times, to have different views from those of one's neighbours and to be able to express them in various ways and attitudes, and without being unpleasant, don't you think?

So I would pass on to you a thought of mine . . . if you like your old hat (in this hatless age) then wear it as often as you want to, as I do mine. If your jacket or suit is ancient but still wearable and comfortable then why discard it? If you dislike going with the crowd, as I most certainly do, then don't be frightened to be on your own. To be sure, I have been tackled about this sometimes unkindly, but once I have supplied sound reasons, I am now left alone to live my life as I see it. And I am no recluse because of it, as those who know me best will say of me!

As I started out to show, at the beginning of this article, there are really too many things, ideas included, that are being mass-produced in this world, and there is no real need for many of us to go along with them.

As I said, this is only a thought, by the wayside, and does not have to be accepted by anyone, and so I will finish with a beautiful Irish quotation which has just come to my mind as I type. It can be read by all absent friends wherever they may be in the world at this time . . .

"May the road rise up to greet you,
May the wind be always at your back.
May the sunshine warm your face
And the rain fall soft upon you
And when at last we meet again
May God hold you in the palm of His Hand."

SLEEPING GIANT

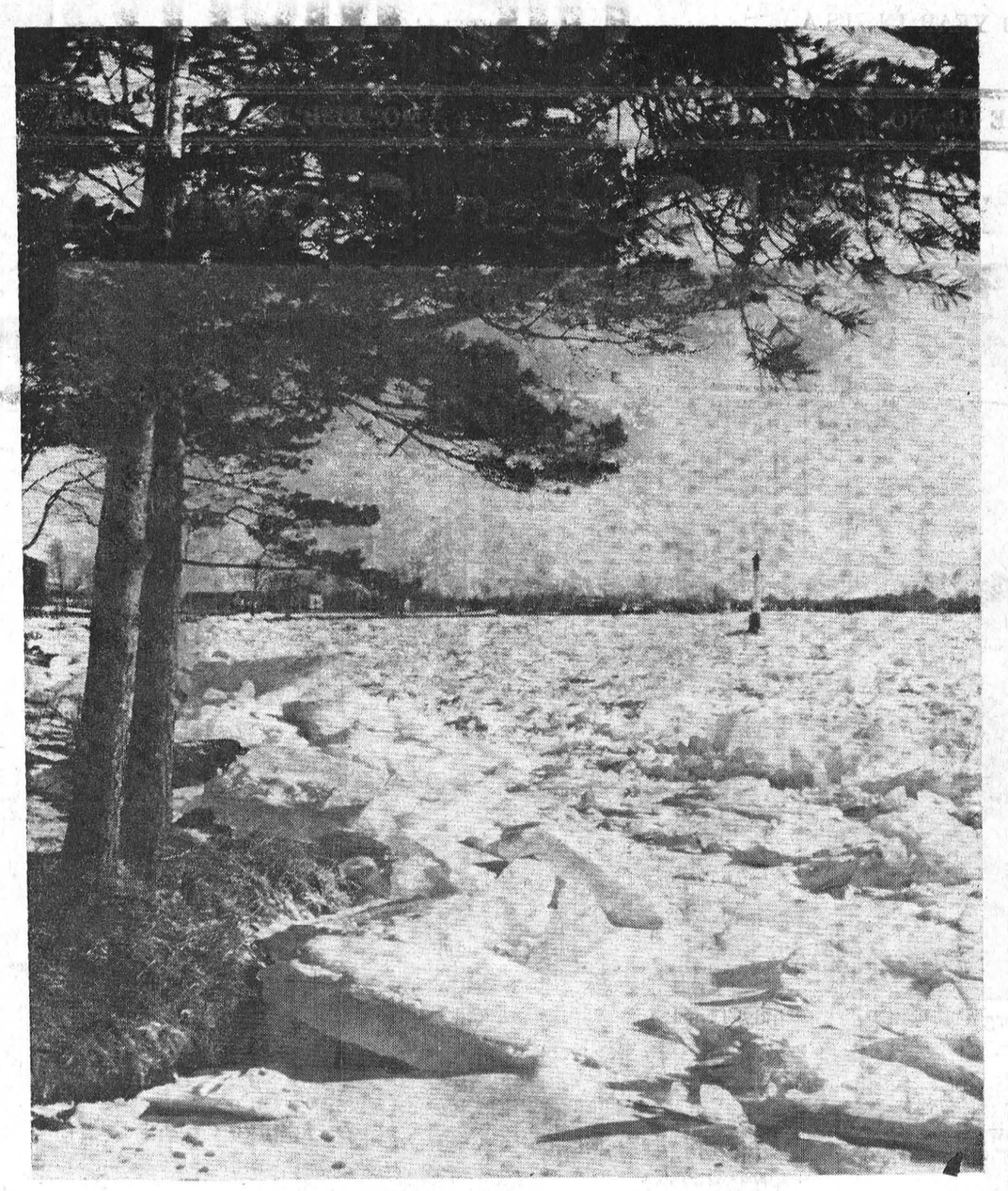

Locked in winter's grip, Lake St. Lawrence awaits the warm spring suns to provide the highroad for the world's commerce. Picture shows ice in Mariatown bay area, looking downstream from "the pines" further west. bill laurin photo).

MEMORIES OF THE OLD MORRISBURG

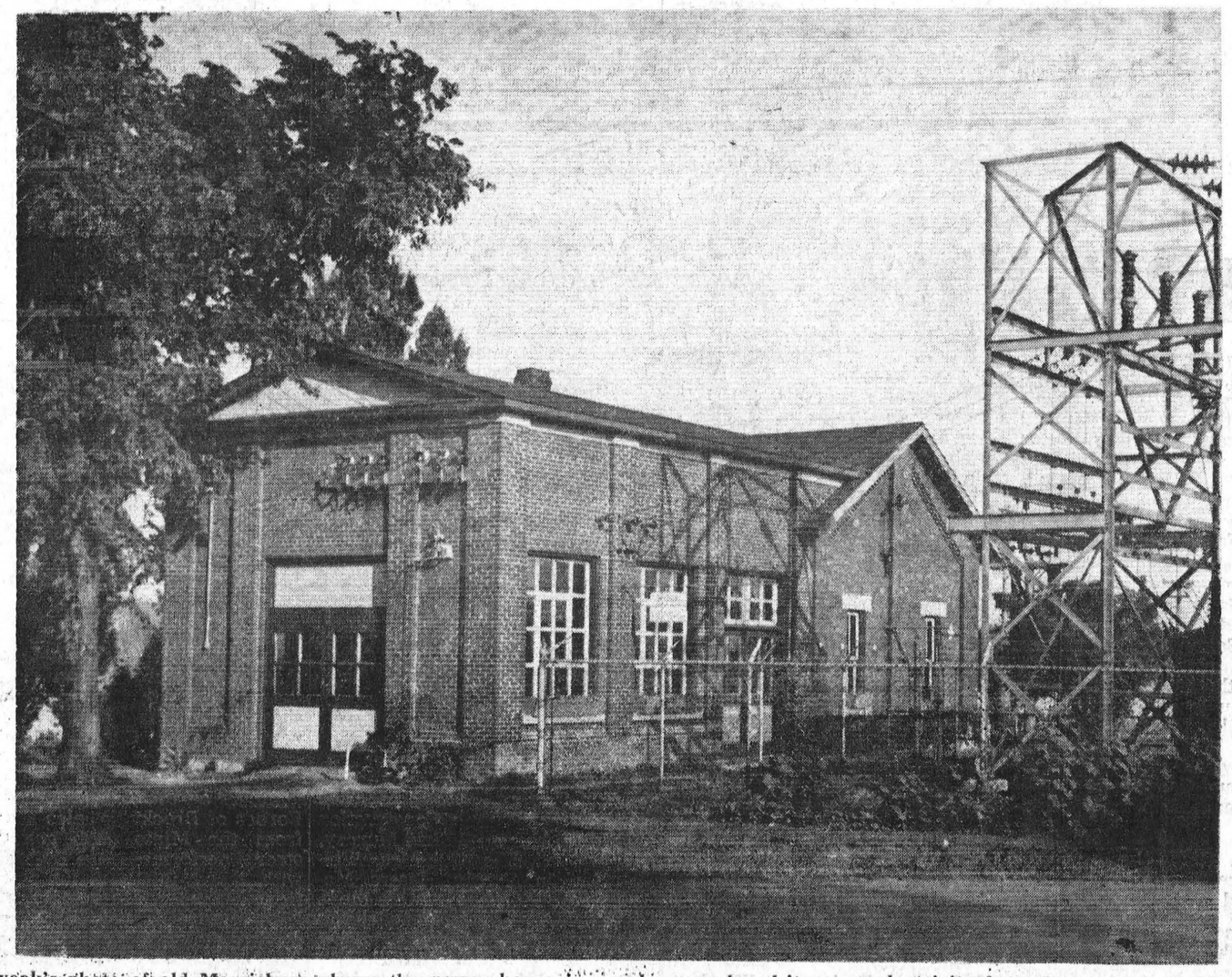

This week's photo of old Morrisburg shows the power house and transformer station at the foot of the Williamsburg canal. The newer building contained a diesel generating plant; the older one, the original water powered generating unit. The village produced its own electricity for many years. Copies of this and other photos in this series may be ordered from the Smith PhPoto Studio, Morrisburg, Phone 543-2873. In ordering copies of this week's photo, please specify negative no. 116.

The 2nd FORTY

Divorced Daughter

Dear Margaret Brookfield:

My sister and I are close to 30 years of age. We're both divorced. I have no children; my sister has two. All of our friends and relatives know we're divorced, but our mother refuses to admit it. If we're invited to a friend's house, mother begins to apologize for my husband's absence the minute she walks in. Recently, she told the hostess he was sick. (Actually, I haven't seen him for months and our hostess knew it.) Also, she insists my sister's ex-husband attend important family get-togethers. He does. (My sister sees him because he visits the children.) Mother is a religious woman. But our church does not prohibit divorce. Mom and Dad didn't have a great marriage, but she stuck it out. How can we get her to drop this pretense? Her best friend wants to confront her about this but is afraid she may get hysterical. D.W.

Dear D.W.

It's easy to see your problem, caught up in a fairy-tale engineered by your mother, but only a professional can analyze the cause of your mother's behavior. Is she a woman who is afraid to admit failures? True, she was raised at a time when many women kept shaky marriages together for the sake of their children or to avoid public disapproval. But maturity implies not only growth but the ability to adjust to new situations, even unpleasant ones. (The divorces are certainly an unpleasant situation in your mother's eyes.) In view of your mother's strong religious beliefs, your wisest course is to discuss the problem with your clergyman. He may be in the best position not only to advise you but to suggest how to air the problem that is obviously troubling your mother.

Checking Out

Dear Margaret Brookfield:

My husband and I have reached the point financially where we draw the line between necessities and extravagances. We have five grandchildren. On holidays, or their birthdays, we send them a check. The amount is always small — never enough to buy the gifts we want to give them—but we feel they can apply the sum toward buying something they want. Do you think it is thoughtless to give money? When we were younger, my in-laws always gave us money as a gift. I appreciated it because there were so many things I needed and they were always delighted to see what I had purchased with theif gift.

S.A.

Dear S.A.:

Many adults find it almost impossible to keep up with teenage fashions and fads today, so they send grandchildren, or nieces and nephews, money as gifts. The teen age market is so vast, middle-aged buyers can be overwhelmed trying to choose records (who's the latest rock star?). hobby kits (is it candle-making or model trains?), clothes (blue jeans or a granny skirt?)

The amount of the check, especially in these times of rising costs and inflation, is unimportant. Send what you can afford with a note suggesting they apply it toward something they want or need. The gift itself and not its lavishness is what counts.

ST. LAWRENCE COLLEGE SAINT-LAURENT

St. Lawrence College will be presenting the last 7 films of the Cine Club that started in September.

Here is the program offered at the Morrisburg Civic Centre every second Wednesday night at 7:30 p.m.

FEBRUARY 13	HOW I WON THE WAR
FEBRUARY 27	THE GLADIATORS
MARCH 13	FAILSAFE
MARCH 27	M.A.S.H.
APRIL 10	TELL ME LIES
APRIL 24	THE CONFESSION
MAY 1	ZAMBIZANGA

Everyone is welcome to attend! ***Clip for future reference!***



Ice should be at least 3 inches thick on ponds, and rivers before you go skating.

WS-9



This Week From Ottawa

Energy Meeting

Federal Energy Minister Donald Macdonald met with U.S. Energy Chief William Simon for two days of discussions in Washington last week.

Mr. Macdonald refused U.S. requests to lower or remove Canada's export tax on oil. The minister also rejected the idea of a continental energy policy.

The two energy experts agreed to set up a committee to study the Mackenzie Valley pipeline proposal.

Before leaving Washington, Canada's Energy Minister, spoke to the National Press Club and appeared on U.S. national television.

New Horizons

The New Horizons program has awarded almost $10 million since its beginning in July 1972 for some 1,675 projects to assist retired persons and to benefit their communities.

Stol To Start Soon

The federal government's STOL (Short-Take-Off-and-Landing) service between Montreal and Ottawa is expected to begin its two-year trial period at the end of March or in early April.

The Montreal-Ottawa trial will test STOL service prior to introduction in other Canadian centres

Gallup Poll

The Gallup Poll on current Party standings, released February 6 shows the Liberals with 42 per cent of the popular vote, Progressive Conservatives with 31 per cent, NDP with 21 per cent and other with 6 per cent.

The previous Gallup Poll in December recorded the Party standings as: Liberals, 43 per cent; Progressive Conservative, 33 per cent; NDP, 18 per cent; and other, 6 per cent.

World Food Support

Agriculture Minister Eugene Whelan announced that Canada pledged $40 million in aid to the United Nations' World Food Program.

25 per cent of the pledge will be in cash and 75 percent in commodities, which in past years have included grains and high protein foods such as skim milk powder, cheese, fish and dried eggs.

Welfare Ministers Meet

Federal Welfare Minister Marc Lalonde will meet with provincial welfare ministers in Edmonton on February 19 and 20.

The meeting will cover a wide range of social security matters: income maintenance, employment income supplementation and social services.

Sartorially Speaking

Here's the Answer

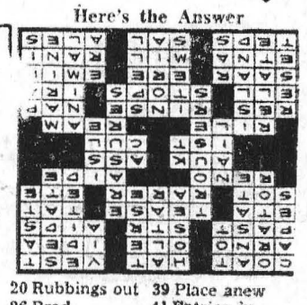

HORIZONTAL

1 Sartorial item
5 Sartorial headgear
8 Sartorial garment
12 Italian river
13 Chemical suffix
14 Notion
15 Time gone by
16 Steamer (ab.)
17 Assists
18 Greek letter
19 Pester
21 Make lace
22 Drunkard
23 More uncommon
24 Summer (Fr.)
25 City in Nevada
27 Military assistant
29 Diving bird
31 Onager
32 Devotee
33 Select (ref.)
34 Irritate
36 Measure of paper
39 Legal point
43 Wash lightly
44 Snooze
46 Measure of cloth
47 Ceases
48 War god
49 European mining district
51 Before
52 Arabian prince
53 Heating device
54 Unit of wire measurement
55 Hindu queen
56 Scatters
57 Salt
58 Malt drinks

VERTICAL

1 Promontories
2 Speaker
3 Handled
4 Small child
5 Hebrew prophet
6 Sacrificial block
7 Succinct
8 By way of
9 Redacted
10 Dispassionate
11 Small sip
12 Sartorial attire
20 Rubbings out
26 Brad
28 Small island
30 Knight (ab.)
31 Symbol for actinium
34 Tell
35 Body of land
37 Beast
38 Pertaining to the sea
39 Place anew
41 Entries in ledgers
42 Persian waterwheel
43 Enchantment
45 Capital of France
50 Short-napped fabric
52 Age

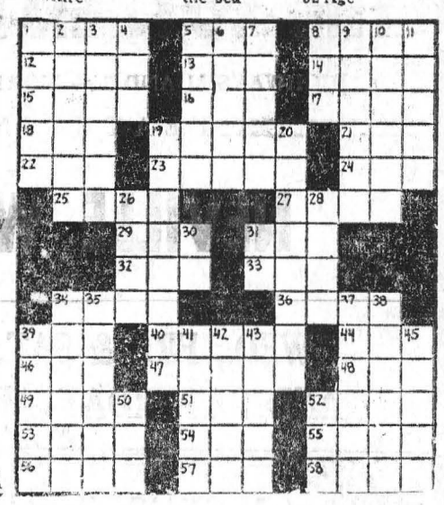

Ont Hydro Retenisoning Lines



Ontario Hydro Linemen from Morrisburg, Belleville and Cobourg, are in the midst of retensioning the 230,000 volt transmission line running from St. Lawrence Transformer Station in Cornwall to Hinchinbrooke Switching Station, northwest of Kingston. This work will allow more power to be carried over the existing lines.

The Crews under the guidance of Mr. R. H. Robinson of Morrisburg, began the major retensioning work on January 24, 1974. Using new techniques developed recently by Ontario Hydro, the men wearing insulated suits and using insulated tools can work on the line, which is operating at 230,000 volts. By allowing their bodies to be energized at the same potential as the line, they can work safely on the electric cable without any power interruptions. A sling suspended by means of an insulated dolly system attached to the tower, allows the Lineman to hang suspended from the tower, while working on the various pieces of line hardware.

Many motorists have stopped for periods of up to two hours to watch the Lineman clad in white coveralls to protect their insulated suits, while climbing the towers.

The Linemen using the most up-to-date techniques and equipment such as, bucket trucks and helicopters, are able to complete ten miles of line per week. Ontario Hydro wishes to stress that only highly trained Linemen are qualified to do this type of work safely.

Ontario Hydro Linemen Don Kelly of Belleville (on tower) and Don Gilbert of Morrisburg (suspended) are shown working on a Transmission line, which is operating at 230,000 volts.

IT'S TAX TIME AGAIN!

ANY PROBLEMS?

INCOME TAX MEETING FOR FARMERS

At the Kemptville College of Agricultural Technology Auditorium

Agricultural Engineering Building

FEBRUARY 11 & 12

9:30 a.m. — 4:00 p.m.

SPONSORED BY:
Agricultural Economics Research Council of Canada
Canadian Cattlemen's Association
Ontario Federation of Agriculture
Kemptville College of Agricultural Technology.

REGISTRATION: $10.00, covering lunches and documentation. Please inform the Business Management Section, Kemptville College of Agricultural College, Kemptville, Ontario K0G 1J0 if you plan to attend.

COME AND BRING YOUR TAX PROBLEMS!

5-6c

RUBBER STAMPS

THE MORRISBURG LEADER

SEE US FOR FAST SERVICE

LOCAL and GENERAL

Congratulations are extended to Pamela Smithson for receiving first class honors on Grade 1 piano examination by the Royal Conservatory of Music Toronto, held in Cornwall. Pam is a pupil of Mrs. Hugh Shennette.

Mrs. Merne Baker and Mrs. James Vaughan are spending two weeks in Newcastle taking care of Mr. and Mrs. Wm. Helmer's 2 children while they take a trip to Hawaii.

The United Counties Bookmobile will be at the following locations in the area next week: Tuesday, February 19, Maple Ridge, 10:00 to 12:00; Inkerman 1:30 to 3:00; Hallville 3:15 to 3:30; Mountain 3:45 to 4:15. Wednesday, February 20, Sunnybright 10:00 to 10:15; Dunbar 10:30 to 10:45; Elma 10:50 to 12:00; Boucks Hill 1:30 to 1:45; Williamsburg C. 2:00 to 2:30; Lunenburg 3:30 to 4:00.

Friends of Hugh Gillard will regret to learn that he is a patient in Winchester Memorial Hospital.

Mr. Merne Baker spent a few days in Toronto visiting with his mother, who recently had an operation.

FORTHCOMING WEDDING

Mr. and Mrs. Lloyd Smirle of R.R. 2, Williamsburg, are pleased to announce the forthcoming wedding o ftheir son, Terry, to Linda, daughter of Rev. and Mrs. Lewis Tunbridge of Toronto. The marriage will take place at Dunbar Presbyterian Church on Saturday April 6th, 1974, at 7:00 p.m.

RECENT BIRTHS AT THE WINCHESTER MEMORIAL HOSPITAL

February 5, 1974 to Mr. and Mrs. Michael Minarik, RR4, Winchester, A daughter .

February 7, 1974 to Mr. and Mrs. Lee Adams, RR1, Brinston. A daughter.

RED CROSS means People Helping People

HOCKEY NEWS

During the past week, Morrisburg Bantam B's won two and lost two. Tuesday night they played Iroquois in Cardinal and came home with a 7-2 win. Two goal performances by G. McIntosh and D. Myers along with singles by D. Dennison, A. Marcellus and M. Perrault accounted for the Morrisburg scoring.

On Wednesday night the Bantam B's played in Chesterville and were shut out 2-0. Both of Chesterville's goals were scored by L. Servage.

Friday night Morrisburg hosted Winchester and were defeated 4-1 Winchester goals were scored by S. Plummer, R. Havekes, B. McLean and D. Duncan. A goal by R. Castleman was the only goal for Morrisburg.

Saturday afternoon Morrisburg played in Metcalfe. A good team effort enabled Morrisburg to defeat the league-leading Metcalfe team. Goals by A. Marcellus and D. Dennison provided the scoring punch for Morrisburg. Only one Winchester goal by B. Woods got past Morrisburg goalie G. Scully.

THE LOYALIST HOTEL

HIGHWAYS 31 AND 2 — MORRISBURG, ONT.

FEATURING

NEVILLE WELLS

WED., FRI. & SAT. NIGHTS AND SATURDAY AFTERNOON

FULLY LICENSED DINING ROOM

The Churches

MASS HOURS AT ST. MARY'S CHURCH
MORRISBURG
SATURDAY — 7:30 P.M.
SUNDAY — 11:00 A.M.
CONFESSIONS
THURSDAY: 8:00 — 9:00 P.M.
IROQUOIS
ST. CECILIA'S CHURCH
SUNDAY — 9:30 A.M.
CONFESSIONS
THURSDAY: 7:00 — 7:45 P.M.

THE UNITED CHURCH OF CANADA
Lakeshore Drive Church
Morrisburg, Ontario
REV. G. BRUCE, B.A., Minister
Mrs. J. Graham
Director of Music
Sunday, February 17th, 1974—
10:45 a.m.—Sunday School.
11:00 a.m.—Morning Worship.

ST. JAMES ANGLICAN CHURCH
Rev. F. N. Gooch - Rector
Sunday, February 17th, 1974—
8:00 a.m.—Holy Communion
11:00 a.m.—Holy Communion
Sunday, February 24th, 1974—
8:00 a.m.—Holy Communion
11:00 a.m.—Matins
Family Service.

THE PRESBYTERIAN CHURCH IN CANADA
KNOX CHURCH, MORRISBURG
Rev. T. H. Boyd, B.Sc., B.D.
Mrs. J. DeGray, Organist
Sunday, February 17th, 1974—
MORNING WORSHIP, 11 a.m.
SUNDAY SCHOOL: Pre-School and Kindergarten Classes at 11:00 a.m. (during Church Service); all others at 9:45 a.m.

ST. LAWRENCE EVAN. LUTHERAN PARISH
6th Sunday After Epiphany—
St. Paul's Morrisburg—
10:00 a.m.—The Service.
11:00 a.m.—Sunday School and Confirmation Class.
The Pastor and Rev. Boomhour in charge.
St. John's, Riverside Heights—
1:30 p.m.—The Service and Sunday School.
The Pastor in Charge
Everyone Always Welcome!

ATTEND THE CHURCH OF YOUR CHOICE THIS SUNDAY!

New Column About Health



A new and reliably informative column on health care starts in this issue on page 6.

Written by Toronto based medical writer David Woods and sponsored by the Ontario Ministry of Health, this syndicated column is to be carried by weekly journals across the province.

Headed "Today's Health", the column will cover such diverse topics as immunization against disease, mental health, the role of the aifmly physician, poisons in the home and other health subjects.

David Woods is a former editor of Canadian Family Physician magazine and has served on the staff of four other medical publications. He has also contributed to several Canadian and international publications.

LOCAL PEE WEES ARE BIG WINNERS BY 13-1 SCORE

On Sat., Feb. 9, Morrisburg Pee Wee's captered the 'A' division championship at the Edwardsburg tournament held in the arena at Spencerville.

In their first game of the day Morrisburg defeated Prescott by a score of 8-2 and defeated Athens 4-0 in the semi-final round. In the championship game Morrisburg defeated Edwardsburg 13-1. To reach the finals Edwardsburg had defeated Cardinal 3-0 in the opening game and Iroquois 4-1 in the semi-final round. Players on this Morrisburg team are: Caleb Robson, Kevin Crowder, Paul Binks Bobby Duvall, Neil McAllister, Glen Howald, Jim Whelan, Gary Jarvis, Jim Jarvis, Frank Hummell, Bill Tottle, Tim Smith, Tom Jarvis, Scott Corden, Ian McGillis

WILLIAMSBURG TOPS IN BROOMBALL TOURNEY

Williamsburg Sportshop took home $125 last Saturday by winning the 'A' division of the second annual Mutual Broomball Tournament. The Sportshop beat the Mutual Blue Jeans 2-1 in overtime on a goal by Tom Whelan. On their way to the championship Williamsburg beat RCA from Prescott 4-0. Mariatown was their next victim 2-0. Cardinal Legion was sent home due to a 4-1 defeat on the hands of the Sportshop.

Mutual beat Chantry in their first game 1-0. The Blue Jeans then got by Daniels Hotel from Cardinal in overtime 2-1. Ferrox from Prescott was their next opponent and they were defeated 3-I by Mutual. This set up the grand-final between Mutual and Williamsburg with Williamsburg taking top money and Mutual taking second and $70.

The 'B' division was won by Drummond's Crossroads from Greely who beat Chantry in the final 4-1.

Next Sunday the play-off in the league will continue with Mariatown meeting Williamsburg at 6 and at 9 Mariatown will square off with Mutual.

VISIT TO McMICHAEL COLLECTION HELPS BEAT THE WINTER BLAHS

Are you looking for a way to fight the winter blahs? Get your inspiration from the Eskimo who has been coping with winter for thousands of years. Visit The McMichael Canadian Collection in Kleinburg and browse through the two gallery rooms featuring works by our northern neighbours. See if the smoothly-finished stone carvings, the whimsical prints and the serenity of the countryside doesn't awaken a new appreciation of winter's beauty.

A booming interest in Eskimo works has lead to the development of the story of 2,000 years of Eskimo art which is currently on tour in prestige galleries from London to Paris to Moscow. Until recently, when he first adopted a written language, art was the Eskimo's only non-verbal means of communication. In his art as in all facets of his life, the fight for survival in a harsh and barren land has been his primary concern. "Togetherness", essential to survival, as well as the hunt, the hunter, the spirit world, birth and death are naturally dominant art themes. Through his art he has also preserved his rich heritage expressed through fantasy, falklore and mythology. But the Eskimo does not recogniz ethe art or artist as being apart and he has no word for them in his language. In the Eskimo's fight for survival, "A man should do all things properly."

In the past the Eskimo carved to charm the spirits, but he is increasingly carving to charm those living in the economically-advantaged south. "The Eskimo," explains an Ottawa art collector "is offering us an opportunity to know him better and we, perhaps offer a chance for an easier life."

At the McMichael Canadian Collection you can see how the Eskimo's fight with a hostile environment is revealed through his art The Gleinburg gallery is open every afternoon except Monday and there is no admission or parking charge. Learning something about living from the inhabitants of our barren northland where winter is king and master of all.

MODERATOR TO VISIT IN AREA

Rt. Rev. N. Bruce McLeod, the Moderator of the United Church of Canada, will be visiting the Seaway Valley Presbytery next week. His itinerary takes him to Cornwall on Sunday evening, for a supper luncheon with youth, followed by an open meeting for the general public at 7:30 p.m. in Beach Hall of St. Paul's United Church.

On Monday afternoon, he will be a guest at Seaway District High School, Iroquois and will meet the student body in a general assembly at 2 p.m. He will be available following the assembly to talk with any students who may wish to meet with him. Monday evening sees him having dinner with the United Church clergy and their wives, at the Iroquois United Church Hall. Later in the evening, he will be talking to students at the Kemptville Agricultural College.

On Tuesday morning, the Moderator will be a guest at the North Dundas District High School and in the afternoon at North Grenville High School in Kemptville. There will be an open meeting for the public on Tuesday evening at 8 p.m. in St. Paul's United Church, Prescott.

We don't, as a rule, use cosmetics, but a Sunday morning try at making breakfast usually leaves us wearing liberal applications of pancake make-up.

* * *

Being good for nothing is what most kids refuse to be.

* * *



For us, we had perfect weather all last week for painting the house. It rained.

* * *

There's something about getting up on a fine spring morning that's about as dismal as getting up any other morning.

* * *

About the only time a woman is willing to play second fiddle is in an orchestra.

* * *

Save your money—it's no' much good for any othe: purpose.

NEWS OF WILLIAMSBURG

Congratulations are extended to Mr. and Mrs. Fred Beckstead on the occasion of their 45th wedding anniversary. They were married February 2, 1929. They have four children Keitha (Lois) Mrs. Lee Hummell, Williamsburg; Mrs. Don Scobie (Doris) Brockville; Paul and Keith of Dundela. Mrs. Lee Hummell had a dinner in their honour Sunday night. Guests were Mr. and Mrs. Fred Beckstead, Mr. and Mrs. Keith Beckstead and son Berry of Dundela, Mr. and Mrs. Donald Scobie, Mr. and Mrs. Paul Beckstead. Miss Bonnie Hummell of Brockville, Miss Barbara Hummell of Ottawa, Mr. and Mrs. Jacob Tupper, Mr. and Mrs. Bert Shaver of Iroquois and Mr. and Mrs. Ted Beckstead of Iroquois, Mr. and Mrs. John Wells, the honoured couple, received a number of beautiful gifts.

We are sorry to report that Mrs Charlie Herriman had a fall at her home on Saturday. All hope for a speedy recovery.

Mr. and Mrs. Harold Pemberton spent a few days in Ottawa with Mr. and Mrs. Gordon Beckstead and family.

There was a euchre held at Brinston on Friday evening Feb. 1st with 24 tables playing. The next euchre will be held Friday evening, February 15th at 8:30 sharp. Everybody welcome.

Mr. and Mrs. Harold Pemberton accompanied by Mr. and Mrs. John Wells, spent Thursday with Mr. and Mrs. Floyd Pemberton in Inkerman.

Mrs. Paul Beckstead has returned home after spending two weeks in Florida.

Mrs. Ivan Casselman and grandson Chris Smith, spent a few days in Toronto with the former's daughter.

Mr. and Mrs. Lennie Merkley of Ottawa spent Friday with their brother Mr. Frank S. Merkley.

We are sorry to report that Mrs. Annie Bowman, Church Rd., fell and fractured her hip, and is a patient in the Ottawa Civic Hospital.

The annual meeting of St. Peter's Lutheran Church was held on Sunday, February 10, 1974 and a budget of $23,108.01 was adopted for 1974.

Mr. J.R. Bestwater of Harrowsmith, Ont., spoke on "Stewardship" in St. Peter's Lutheran Church, on Sunday.

Lenten Services will begin on Thursday, February 28th at St. Peter's Lutheran Church, Williamsburg at 8 p.m. and will continue on successive Thursdays at 8 p.m. throughout the Lenten season. The speaker on Thursday, February 28 will be the Rev. Allan Rogers, formerly of Iroquois.

The World's Day of Prayer service will be held in St. Peter's Lutheran Church on Friday, Mar. 1st at 2 p.m. Everybody is invited, especially men, a social hour will follow the service and everybody is urged to stay.

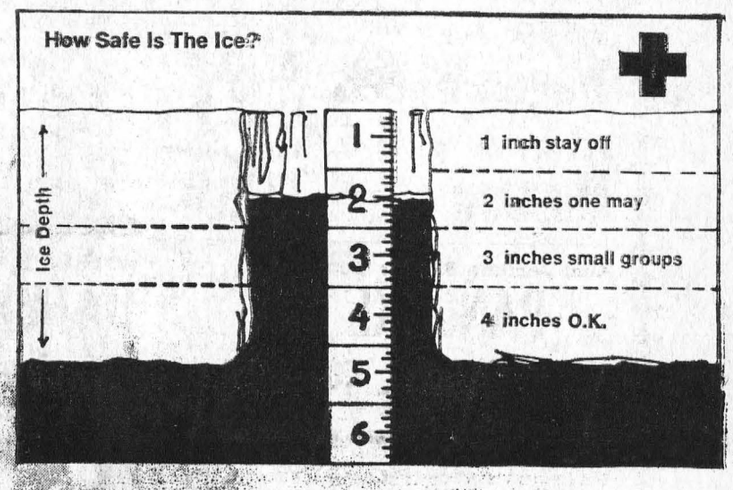

NEW YORK at EASTER

Departing from Ottawa April 11th
Returning April 15th

BY BUS $ 78.00 (Per Person
BY AIR 153.00 2 Sharing)

INCLUDES: TRANSPORTATION
ACCOMODATION AT HOTEL COMMODORE
SIGHTSEEING, UNITED NATIONS

THE THOM TRAVEL AGENCY

MORRISBURG, ONT. TEL. 543-2133

MORE THAN 3,000 ENROLLED IN CONTINUING EDUCATION IN THIS AREA

Community response to part-time sttudies is the reason for the success of continuing education departments in Colleges of Applied Arts and Technology in Ontario and the Cornwall Campus of St. Lawrence College is no exception.

When the college started offering part-time studies in 1967, 30 adults enrolled in the one course being offered. Today, over 3,000 area residents are enrolled in a long list of continuing education courses.

"Continuing education offers to many people a second chance to get a post-secondary education", says Eugene Cardinal, Chairman of the department. "In other cases, we offer people an opportunity to upgrade their skills and keep abreast of changes in business and technology. Our arts and crafts and general interest courses help people spend their leisure time in creative, satisfying activities".

Through the department part-time students can enroll in certificate or diplom aprograms in Applied arts, Technology, Business and Academic upgrading. They can also enroll in a wide range of general interest, non-credit courses.

In applied Arts, certificates can be earned in Graphic arts, Photography, Etching and Printmaking, Ceramics and Sculpture, Pain ting and Drawing, and Social Service Administration.

In Busines,, Accounting, Manufacturing Management, Computing and Information Processing, Retailing, and Real Estate Certificate programs are available.

Engineering technician, Engineering technologist and Stationary Engineer certificate programs are offered in Technology. The Retraining department offers Academic upgrading certificates at the grade eight, grade ten and grade twelve levels.

Some popular general interest courses are: Ceramics, Gourmet cooking, Welding, Yoga, Amateur radio, Scuba diving, Weaving, Sewing and Painting.

Until now credit courses for certificates or diplomas have been available only at the Cornwall campus. However, it is hoped that a few credit courses will be offered at some of the College's satellite campuses in the three United Counties in the near future. Eleven satellite campuses in Stormont, Dundas and Glengarry are now offering residents a variety of general interest courses. Satellite campuses are located in Alexandria, Lancaster, Iroquois, Morrisburg, Ingleside, Crysler, Moose Creek, Glen Robertson, Dalkeith, Maxville and Avonmore



"We expect to expand and improve on our services in the satellite campuses over the next few years", Mr. Cardinal said. "As people in the area make their needs known to us we will act to satisfy them".

Recently, a new set of courses was started in Iroquois: "We expected 50 people to register and over 90 showed up", Mr. Cardinal said.

He said his department is anxious to hear from area residents and noted that a coordinator was recently added to his staff. Two coordinators now look after the continuing education needs of residents outside the Cornwall area. Guy Leger looks after Glengarry and northern Stormont and Tom Butkovich coordinates activities in Dundas and southern Stormont

The ocntinuing education department is also responsible for the College's Training in Business and Industry Program. T.I.B.I. courses are offered in cooperation with employers to upgrade and improve th› skills of their employees.

Five companies are currently involved in T.I.B.I. courses covering such topics as supervision, millwright training and fluid power.

A "pet" project of the department this year is its program of arts and crafts for senior citizens. The program began last fall and is operating successfully in four locations in Cornwall and at the Maxville Manor. The department hopes to expand this program to cover the three counties and to run it year round.

At the moment, continuing education is looking forward to the summer semester when it expects to offer a variety of new courses, Mr. Cardinal said.

Picture shows, l. to r.: Caroline Robertson, Marcella Laforge and Marion Gleeson, all of Iroquois, trying their hand at pottery making in the St. Lawrence College continuing education program at the high school in Iroquois.

KNOW THE BEST BUY THE BEST ...AND SAVE!

FINE FOOD

FRESH YOUNG CANADIAN LEAN AND TENDER

Loin Pork CHOPS 99¢ per lb.

THICK, TASTY CENTRE CUT CHOPS - POUND 1.09

TENDERLOIN END PORK LOIN ROAST - - POUND 1.05

BY THE PIECE — SHAMROCK BRAND BURNS' BOLOGNA - - POUND 63c

BURNS' PRIDE OF CANADA COOKED HAM - - - - 6-OZ. PKG. 77c

BURNS' PRIDE OF CANADA TASTY WIENERS - - - 1-LB. PKG. 79c

SCHNEIDER'S QUALITY FARM STYLE SAUSAGE - POUND 89c

FIVE ROSES ALL PURPOSE FLOUR 5-Lb. Bag - 79c

SUNBURY Tea Bags - - PKG. of 100 59c

WESTON'S Wagon Wheels 14-OZ. PKG. 59c

FRENCH'S Mustard - 16-OZ. JAR 3/1.00

Aunt Jemima Reg. or Buttermilk PANCAKE MIX Pkg. - 59c

HABITANT PEA OR VEGETABLE SOUP 14-Oz. Tin - 19c

Weight Watchers

We have a good selection of DIET FOODS AND COUNTERWEIGHT PRODUCTS for your convenient selection.

MOTHER'S OATMEAL COOKIES 24-Oz. Pkg. - 89c

BABY DILLS or SWEET MIXED BICK'S PICKLES 15-Oz. Jar - 2/89c

LA BELLE FERMIERE Tourtiere Pies 1 LB. Net 99c

BONNECHERE VALLEY Butter - - - 1 POUND 77c

KELLOGG'S Corn Flakes - 12-OZ. PKG. 45c

INSTANT CHOCOLATE NESTLE'S QUIK 1-Lb. Tin - 65c

FROM QUEBEC ORCHARDS — NO. 1 QUALITY COURTLAND APPLES 5-POUND BAG 99¢

CALIFORNIA NO. 1 GREEN GRAPES POUND - 39¢

FRESH, CLEAN, WASHED SPINACH PKG. - 33¢

NO. 1 CRISP, FIRM CARROTS 5 LB. BAG - 49¢

ALL VALUES EFFECTIVE TILL SATURDAY, FEBRUARY 16, 1974

Free Delivery on $3.00 Orders Phone 543-3131

HEINZ' Food Market

WATCH FOR OPENING OF

DELAGE'S

HOUSE OF GIFTS

ON FEBRUARY 28

GIFTS FOR ALL OCCASIONS

SHOPPING CENTRE MORRISBURG, ONT.

OPEN HOUSE

in honour of

REV. F. L. HOWALD

on the occasion of

OVER 25 YEARS OF SERVICE AS RECREATION DIRECTOR FOR THE VILLAGE OF MORRISBURG

Refreshments
Entertainment by Seaway Singers
Everyone Welcome

FEBRUARY 24 CIVIC CENTRE

3:00 to 5:00 P.M.

UNDER NEW MANAGEMENT

Barkley's Restaurant

THE NEW OWNERS - -

SHARRON AND BILL ROBSON

invite you to drop in for a lunch or meal anytime

TAKE-OUT FRIED CHICKEN

PHONE YOUR ORDER FOR DELICIOUS

WE ARE NOW OPEN 24 HOURS DAILY

PHONE 543-2446

HWY. 31, MORRISBURG



EARL BAKER

Exclusive Texaco Distributor of Heating Oils, Farm Gasolines and Lubricants in the Morrisburg Area.

TEXACO FUEL CHIEF

PHONE
543-3333 or 543-2890
Morrisburg — Ontario

MONUMENTS

Where You Buy The Best For Less

Satisfaction Guaranteed

NO. 1 GRANITE ONLY

Cemetery Lettering

DWIGHT CROWDER

WILLIAMSBURG, ONTARIO

Phone 535-2683

MURIELS' FLOWERS

WORLD-WIDE

WIRE SERVICE

Personal Attention To

All Orders Received

WINCHESTER

774-2201

SMITH'S PHOTO STUDIO

62 Kyle Drive
MORRISBURG

Phone: 543-2873



GIVE BLOOD
FOR GOODNESS SAKE.

H. S. Lannin Ltd.

ATTEND THE CHURCH OF YOUR CHOICE THIS SUNDAY!

For ALL Your

INSURANCE REQUIREMENTS

HILL INSURANCE AGENCY

Morrisburg : Ontario

Tel. 543-3069

STYLES & McINTOSH

COLOR TV • STEREO

Phone 652-4397 Iroquois

ELECTROHOME ★ GENERAL ELECTRIC ★ MAYTAG
SALES & SERVICE

Record Bar — 8 Track Car Tapes — 4 Track Tapes

Closed Mondays. Open Tues. to Sat. and Friday Nights

BRIDES TO BE:

FOR ALL YOUR WEDDING INVITATIONS, REPLY CARDS, ANNOUNCEMENTS, ENVELOPES, NAPKINS, THANK-YOUS, MATCHES & OTHER ACCESSORIES CALL 543-2987

The Morrisburg Leader

W. E. FITZSIMMONS

FUNERAL SERVICE

IROQUOIS

ESTABLISHED 1924

— Service Is Our Motto —

652-4452 or 652-4577

TODAY'S HEALTH

How Safe is Your Child

It wasn't too long ago that disease like smallpox or diphtheria caused the doctor to frown and say 'Mm' and 'Ah' in as reassuring a manner as he could.

And that was it. Patient and doctor alike, once the diagnosis was arrived at, could only wait—and hope. Certainly, the contents of that little black bag that used to be the physician's trademark were of little use in combatting these once fattal conditions.

Then along came immunization. Medical science had found a powerful weapon against the killer infections, and the patient could rely on something a little stronger than comforting words. The feared diseases - diphtheria, smallpox, cholera, polio and others — all but disappeared.

But now there's evidence that some of the old infectious diseases we thought we'd eliminated are coming back. The point is they never were eliminated — medical science only managed to control them.

What appears to have happened is that we've become immune to the possible dangers of infectious diseases — and careless.

Health officials in the United States are already warning that there would be widespread epidemics of polio and measles unless aggressive action is taken in that country to reverse the trend of declining immunization.

Why people have become rather blase about immunization over the past seven or eight years is unclear; it could have to do with the same kind of it-can't-happen-to-me attitude that characterizes the chain smoker or the non-wearer of seatbelts.

Concern over immunization isn't confined to the U.S. One Toronto physician, who specializes in preventive medicine, says that Canadians are slackening, particularly where smallpox is concerned. Because of increased travel and immigration, he says, it would be relatively easy to introduce smallpox into Canada.

Ontario's Ministry of Health is also expressing concern over declining immunization — particularly of children. Response to a questionnaire the Ministry sent out illustrates that among 129,884 children entering school at ages four, five or six in September 1972, protection levels against diseases such as measles, diphtheria and polio were surprisingly low.

Of all the children entering school, only 58.6 per cent had received measles shots. The percentage was a mere 19.8 for rubella (German measles), and only 65 per cent had received immunization against smallpox. However, about 75 per cent of children entered school with protection against diphtheria, pertussis (whooping cough), tetanus and polio.

The disturbing thing about all of this is that protection against these diseases is readily available. Now that we have medicare, there's really no excuse that preventive medicine through immunization is costly — at least to the individual seeking it.

In fact, there's no reason why you — and your children — shouldn't enlist the help of medical science to stave off these diseases forever. And immunization is very clearly the responsibility of the individual and of the family physician in his role as advisor, not of the schools or other social institutions.

When a doctor sees a case of diphtheria or polio today, he might still say 'Mm' and 'Ah'. But he would say it out of sheer amazement that the patient hadn't taken advantage of readily available means of preventing the problem in the first place.



NOW HEAR THIS

Stratford actress Pat Galloway plays the title role in The Love of Lady Margaret, a powerful drama about one woman's compulsive attempt to fill the vacuum of a 20-year marriage on CBC Stage, on Saturday, February 16. Eddie Gilbert, artistic director of the Manitoba Theatre Centre considers its author, Bill Morrison "one of the most interesting young writers in England today . . . (The play) is a startling and totally effective piece of work."

Alan Price, composer of the music for the film, O Lucky, Man, is interviewed on The Entertainers, Sunday, February 17, and Ukrainian - Canadian playwright George Ryga talks about his work his early life, and his feelings about multiculturalism on Identities, Monday, February 18.

Aldous Huxley's Brave New World is discussed in the context of today's society on Ideas, Monday, February 18. As well, his views on science and his visions of a possible future are framed by such celebrated social commentators and thinkers as B.F. Skinner, Alvin Toffler and Buckminster Fuller.

Herman Melville is best-known for Moby Dick, and his novella Billy Budd, later made into an opera by Benjamin Britten. American poet Robert Lowell dramatized another novella, Benito Cereno, for the stage in 1964, and now it will be heard in radio version on CBC Tuesday Night, February 19. The story concerns a Spanish aristocrat held captive in a derelict Spanish slave ship. Colin Fox, Heath Lamberts, Joseph Rutten and Rowland Davies head the cast.

Humor is the topic on Concern, Wednesday, February 20 — a lively examination of what makes people, from babies to adults, laugh.

A most unusual musical event is offered on Themes and Variations Thursday, February 21 — A La Recherche de la Musique Perdue, in the manner of a soiree at the home of Mme. Verdurin, Paris 1900, as presented by the inimitable American-born mezzo-soprano, Cathy Berberian. A superb artist, she recreates a different time andp lace, in a variety of songs ranging from Father's A Drunkard, to Beethoven's To The Night, from Sonata in F minor, Op. 57.

John Macaulay, Winnipeg lawyer, art patron and international Red Cross executive, is profiled on Between Ourselves, Friday, February 22.

In the Kitchen

CORN BREAD

1 cup sifted flour
¾ cup cornmeal
2 tbsps. sugar
2½ tsps. baking powder
1 tsp. salt
1 c skimmed milk
¼ cup corn oil
1 egg white

Grease 8-inch-square pan and place in oven while preheating to 425 degrees. Meanwhile, mix and sift first five ingredients into a bowl. Combine milk, corn oil and egg white; add to dry ingredients; stir just enough to dampen the flour. Turn into preheated pan and bake 20 minutes. While warm, cut into nine squares 2⅔ inches each.

FAIRBAIRN FUNERAL HOME LTD.

MORRISBURG

PHONE 543-2271

SERVING DUNDAS COUNTY SOUTH

GORDON FAIRBAIRN, President

H. C. FAIRBAIRN, Associate

FUNERAL DIRECTORS

What a day! You're 21.

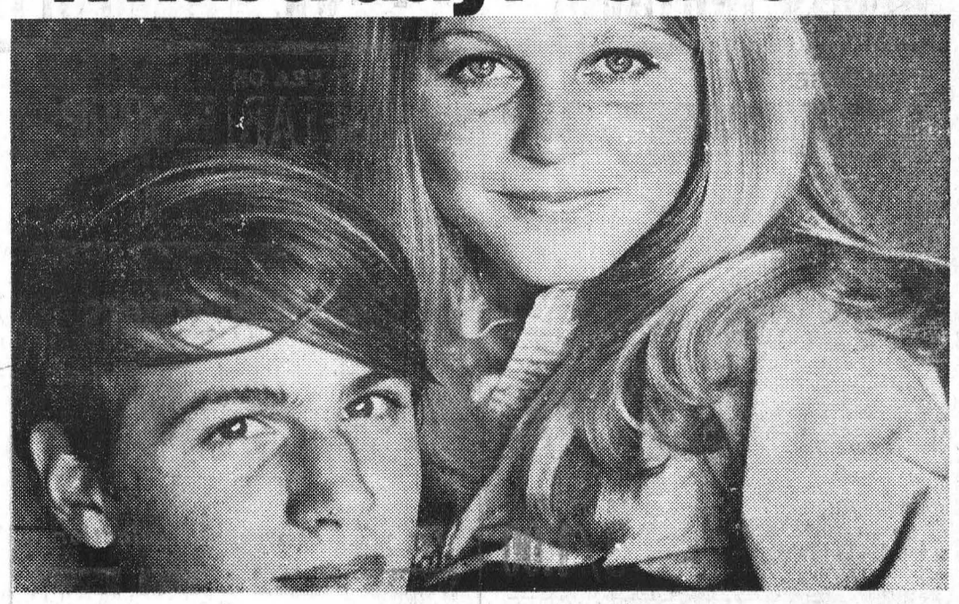

After you turn 21 your parent's OHIP insurance no longer includes you. You're on your own. So apply for your own OHIP number. Don't delay or you could be walking into an emergency uncovered! Get an application form from an OHIP District Office and send it in immediately.

Important: Always quote your OHIP number when contacting OHIP.

The OHIP District Office in your area will answer any questions and help you with your application.

Ministry of Health
Ontario

Hon. Richard T. Potter, M.D., Minister

Hamilton
25 Main St. W. 528-3481
London
227 Queens Ave. 433-4561
Sudbury
295 Bond St. 675-9111
Toronto
2195 Yonge St. (Eglinton) 482-111
Mississauga
55 City Centre Dr. 275-2739
Kingston
1055 Princess St. 546-3811
Ottawa
75 Albert St. 237-9100
Thunder Bay
200 South Syndicate Ave. 623-5131
Windsor
1427 Ouellette Ave. 258-7560

STOP

BEFORE YOU BUY FURNITURE OR APPLIANCES ANYWHERE — — —

WE INVITE YOU TO COME, COMPARE OUR PRICES

MENARD'S HOME OF FINE FURNITURE AND APPLIANCES

MORRISBURG SHOPPING CENTRE MALL OPEN 9.00 — 6.00 TEL. 543-3135

KEMPTVILLE HWY. 16 NORTH TEL. 258-3361 OPEN 9.00 — 9.00

REPORT FROM QUEEN'S PARK

BY DON IRVINE
M.P.P. for Grenville - Dundas

Address: Frost Building South, Queen's Park, Toronto, Ontario. M7A 1Y7. Telepho r: 416-965-6901.

Have you had to pay an exorbitant fee for repairs to your television? Have you been denied a credit card without an explanation? Have you questions about franchises and can get no answers? If you have ever had any of these problems and are dissatisfied, you will be pleased to know that the Ontario Ministry of Consumer and Commercial Relations is doing concrete things about these and other problems in the field of consumerism.

Ontario consumers are protected basically by the Consumer Protection Act which also establishes the Consumer Protection Bureau. The Bureau is available to all Ontario citizens who have complaints or questions about such things as door-to-door salesmen, dance studios and home and TV repairs. To give you some idea of the volume, in 1973, the Bureau handled 52,500 complaints from consumers.

Amendments to the Consumer Protection Act have now controlled two misleading business practices. Referral selling is promising a reduced purchase price if a buyer provides names leading to further sales. This encourages misrepresentations as well as inflated prices. Referral selling has been banned in Ontario.

Pyramid selling involves buying "distributorships" in the hopes of cash rewards for recruiting other investors. This leads to a chain of distributors and often the product or service never really exists! Pyramid selling is now tightly controlled in Ontario.

Ontario now has some of the most progressive legislation in Canada on the collection and usage of credit and personal information. Credit reporting agencies now have to be registered with the Ministry. Anyone suspecting they have been denied credit or a job on the basis of a personal information report, can now see their personal file and correct or update faulty information.

In an efofrt to familiarize as many Ontario citizens as possible with its services, the Ministry is producing a series of 20 brochures on such topics as franchises, real estate, buying a car and one on the Ministry itself.

These brochures first appear in daily newspapers across the province under the "Consumer Buy-Line", designed in a question and answer format that is easily read. An intensive radio and television campaign also broadens the availability of Consumer Buy-Lines.

The results of the Green Paper on Warranties and Guarantees should lead to decisive legislation on this difficult topic. Consumers, retailers, manufacturers and advertisers have all been approached for suggestions. Another Green Paper on uniform store hours and Sunday retailing will also be studied in an attempt to formulate a province-wide policy for store hours.

There are many, many more areas that the Ministry of Consumer and Commercial Relations covers; liquor licencing and control for example, food prices, condominiums and insurance. If you have any problems and would like advice or help, do not hesitate to contact either the Ministry or me. Ontario has protective legislation designed to help you; we would like to help you to use it at its best advantage.

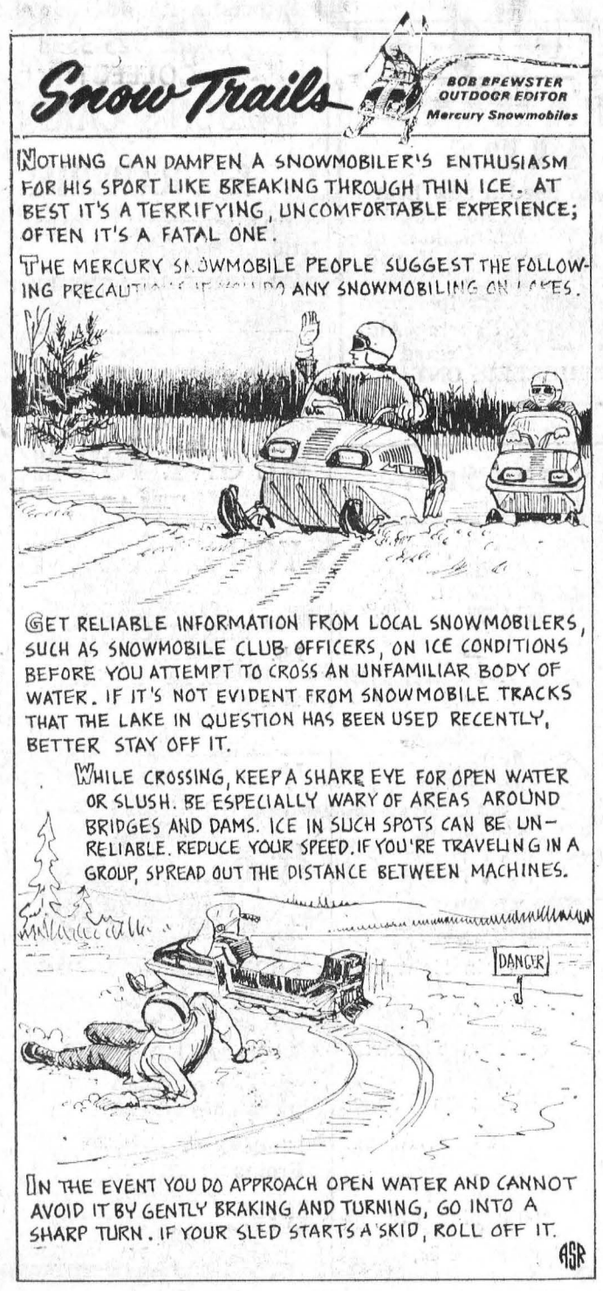



TODAY'S CHILD

BY HELEN ALLEN

THE TORONTO SUN SYNDICATE

In good health, Kenny, 11 years, has dark eyes, brown hair and fair skin. He wears glasses for astigmatism.

Though confident in social relationships, Kenny needs reassurance and encouragement regarding his academic ability. He is in junior opportunity class and will continue to need special education. He needs help to realize that the important thing is not what class you are in, but that you do your best at whatever you are trying to do.

Kenny is an outdoor type, fond of camping and playing outside. Since he is especially interested in gardening and in all animals, he would like to live on a farm.

Keen on sports, Kenny plays hockey, football and baseball. He is a Scout and attends Sunday School every week. Though not a great reader he enjoys listening to stories.

Kenny's adopting family should have brothers and sisters for him, an atmosphere full or warmth and affection and a father who likes sharing activities with his children.

To inquire about adopting Kenny, please write to Today's Child, Ministry of Community and Social Services, Box 888 Station K, Toronto M4P 2H2. For general adoption information please contact your local Children's Aid Society.

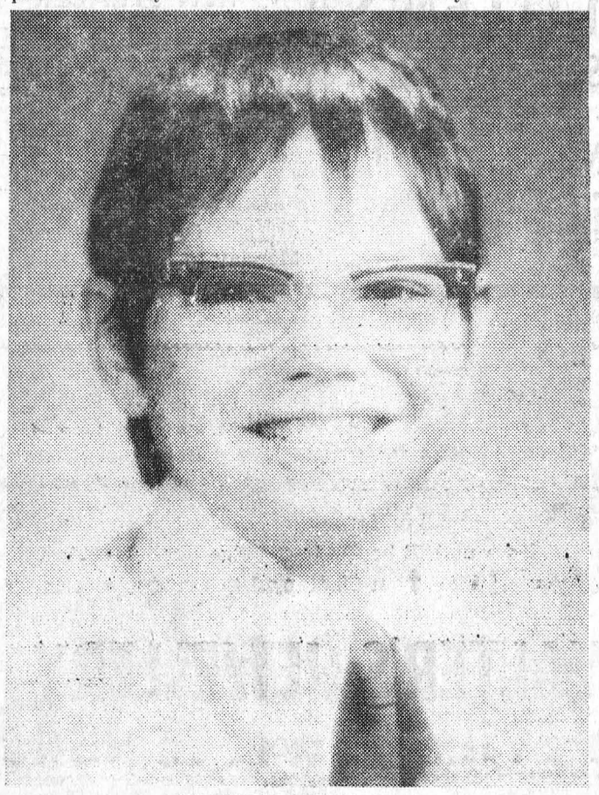

HOPES FOR A FARM HOME

Dental Topics

One Lost Tooth Can Mean Trouble

What's one tooth less—especially in the back of the mouth?

This thought is common to many after they lose a tooth. Frequently lost is the lower first molar. You don't feel it happening, but teeth on either side of the gap gradually drift and tip toward it. This causes other spaces to form between teeth which trap food, leading to decay and gum disease.

This tipping also reduces chewing efficiency, as the upper teeth contact only a small part of the tipped teeth. So you think you can live with all this? What about pain? As tipping increases, bone gives way to the oncoming tooth which exposes the root surfaces —sensitive root surfaces.

The upper tooth, which would normally have met the lost molar will continue to erupt beyond its usual length. This also exposes sensitive root surfaces and conteeth which agasrhdl /koeotac' tact is lost with neighbouring teeth which again leads to decay and gum disease.

People tend to chew their food on the other side of their mouth after losing a tooth. Tooth d'sease can start the development of an unhygienic condition causing low resistance to gum disease.

A fixed bridge or a removable denture can replace a lost tooth. The fixed bridge replaces from one to several missing teeth. Gold inlays or crowns on remaining teeth retain the bridge. Metal backings on the artificial teeth are soldered together and to the retaining inlays. This requires extreme precision, and so is costly. The bridge is cemented in place permanently.

The removable partial denture is used to restore missing teeth on both sides of the mouth. It consists of a cast metal frame in which the teeth are usually cemented by acrylic resins. This denture is normally retained by thin metal clasps which encircle the neighboring teeth.

CARE

LET CARE HELP YOU TO HELP OTHERS

Happiness is a Canadian Medico nurse giving T.L.C. (tender loving care) and showing local Asian nurses how to keep patients clean and comfortable.

You can help spread Canadian medical knowledge by supporting Medico volunteers. Medico is a service of CARE.

Send your dollars to CARE Canada, Dept. 4, 63 Sparks St., Ottawa K1P 5A6

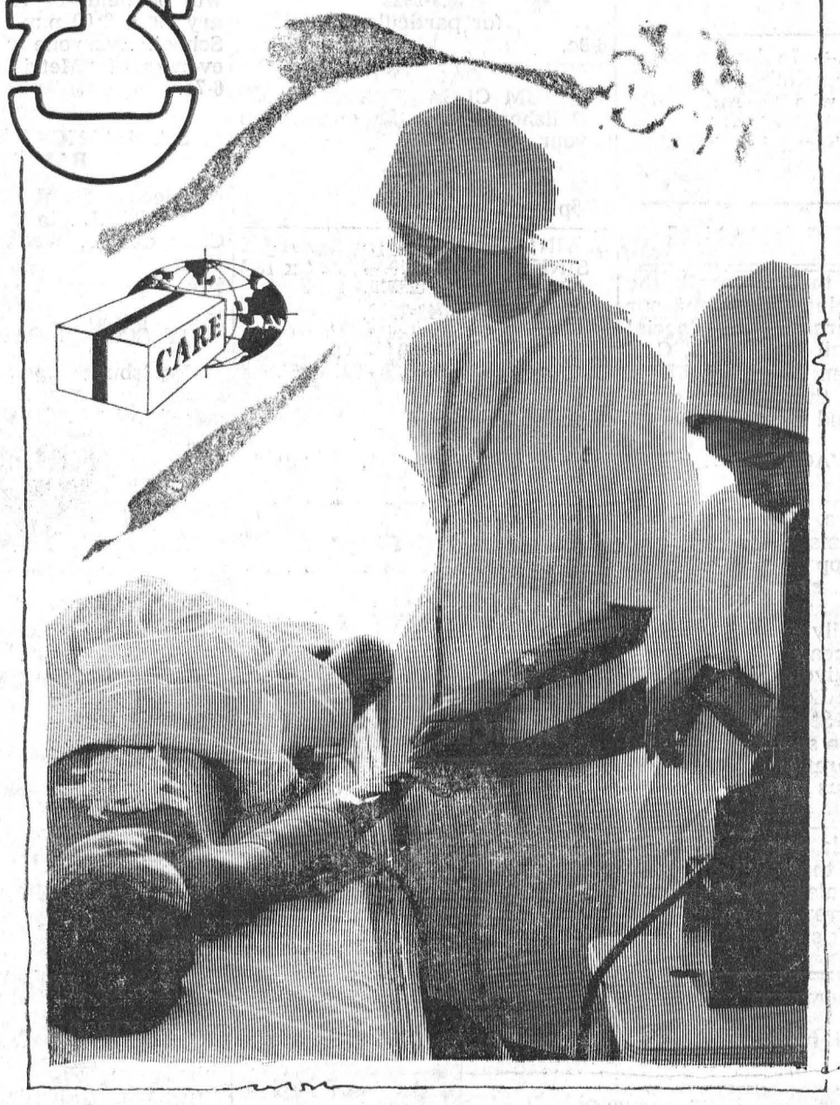

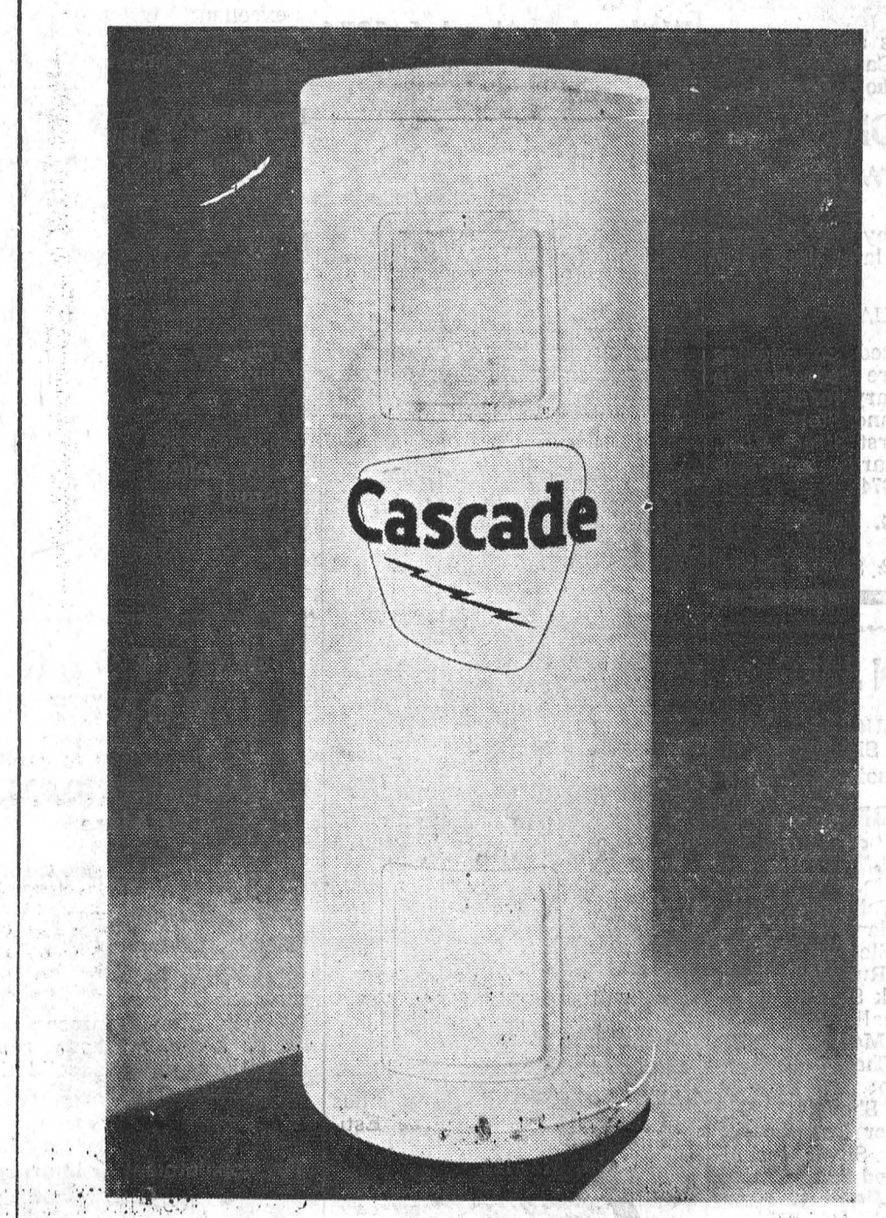

A word to the wise

When it comes to hot water, using it wisely—not wastefully—makes good sense.

your hydro

CS3 - 7482A

The WANT ADS to work for you

IN MEMORIAMS

RICHMIRE — In loving memory of a dear father and grandfather, Irwin S. Richmire, who passed away Feb. 11th, 1972.
A heart of gold stopped beating,
Hard working hands at rest;
God called him to prove to us
He always takes the best.
—Never forgotten and sadly missed by daughter, Beatrice, son-in-law James; and granddaughters, Cathy and Debbie Richardson.
7p.

CASSELMAN — In loving memory of a dear father, Clarence Casselman, who passed away February 18th, 1968.
—Still remembered by daughter, LINDA.
6p.

CARDS OF THANKS

My sincere thanks to all the people that helped me with our broomball tournament Special thanks to Denzil Dillabough, Carson Baker, Jim Vaughan, Dick Welton and all the kids that stood at the door, and the timekeepers. Thank you.
WALT WAGEMANS.
7p.

Mr. and Mrs. Willis A. McIntosh of Williamsburg would like to take this opportunity to thank everyone who sent cards, telegrams, flowers and gifts, and who came personally to congratulate them on the occasion of their 65th wedding anniversary. Special thanks to Mrs. Lois McIntosh and the women of St. Peter's Lutheran Church, who so capably looked after the decorations and served such a delicious lunch.
7c.

The Riverside Snowmobile Club would like to thank all the merchants and dealers for their contributions of trophies and prizes. We had a very successful rally.
7c.

WANTED TO RENT

3 OR 4-BEDROOM HOUSE.
PHONE 652-2123
7c.

Stormont, Dundas and Glengarry Roman Catholic Separate School Board

TENDER

STATION WAGONS

Sealed tenders on the above will be received by the Business Administrator no later than 16:00 hours,

THURS., FEBRUARY 28, 1974

Persons interested in bidding on this tender are requested to obtain the necessary forms from the Purchasing and Stores Department, 1104 First Street East, CORNWALL, Ontario, referring to Tender No. 4 1974

MUARICE G. VARIN,
Manager,
Purchasing & Stores Dept.

AUCTION SALE

VAN ALLEN'S AUCTION AND APPRAISAL SERVICE
Just west of Iroquois on Hwy. 2

MONDAY, FEBRUARY 18
6:30 p.m. Sharp

3-Pc. Bedroom Suite, Chesterfield and Chair; End Tables; Chrome Kitchen Set; Wooden Kitchen Set with cupboards; Electric Stoves; Rangette; TV's; Rugs; Drapes; Wood & Coal Cook Stove; Washing Machines ;Small Desk; Nine Peanut and Gum Machines; Ice Cream Parlour Chair; Antique Hall Table; Piano; Snowshoes; Forks Rakes, Shovels; Old Crocks; 3-pc. Silver Tea Service and Tray; 26-pcs. Silver including Butter Knife and Sugar Spoon Trunks, all sizes; Jig Saw; Tarps Skil Electric Sander; Fishing Tackle; Hip Boots; Tools all kinds; 700 bales Good Quality Hay; Blankets; Lamps; Dishes; Many other articles.

Sale Indoors — Terms Cash
Refreshments

RALPH VAN ALLEN
Auctioneer
7c.

FOR SALE

FRESH SHOP HOGS — By the side. 60 to 70 Lbs. — Cut and Wrapped for Freezer, 73c Lb.
COUNTRY MEAT MARKET,
PHONE 448-2123
6tfc.

ESTATE HOUSE FOR SALE KNOWN AS "TEXAS"
at North-East Corner of
Ottawa and Maud Streets
Telephone:
GORRELL & GRENKIE
543-2922
for particulars
6-9c.

VACUUM CLEANERS and Floor Polishers. Will demonstrate in your home.
RALPH COULTHART,
Morrisburg, Ontario.
33-5p.

STAINLESS STEEL DOUBLE SINK & TAPS, $40.00; 31" x 18" x 7" deep.
PHONE 543-2282.
7c.

TWO BLACK & WHITE T.V.s R.C.A. and Electrohome, good condition. Hand-made quilts, never used.
PHONE 543-3278.
7c.

LIVING ROOM AND DINING ROOM CARPETS and Underpads. Excellent condition. Rust Colour.
PHONE 543-2541
7p.

SERVICES REQUIRED

SCHOOLTEACHER FROM IROQUOIS requires mature couple to provide day care for 2 children. Private apartment available. Other considerations. References.
PHONE 652-2298.
5tfc.

UNITED COUNTIES OF STORMONT, DUNDAS AND GLENGARRY

TENDER FOR MATERIALS AND SERVICES — 1974

Sealed tenders, plainly marked as to contents, will be received by the undersigned until 12:00 o'clock noon, on

Wednesday, March 6, 1974

for the season's supply of the following materials and services for the County Road System:

TENDERS:
(1) Calcium Chloride
(2) Weed and Brushkiller
(3) Tires and Tubes
(4) Metal Culverts
(5) Wire Farm Fence, Gates, Steel Fence Posts, Brace Wire and Staples
(6) Pavement Marking
(7) Lubricating Oils and Greases
(8) Asphalt Emulsions and Cutbacks, and Primer.

FIRM PRICE QUOTATIONS:
(1) Stone Chips
(2) Crushed Stone and Gravel
(3) Asphalt Patching Material
(4) Ready-Mix Concrete
(5) Cedar Fence Posts
(6) Grader and Snowplow Blades
(7) Metal Road Signs and Sign Posts
(8) Rental of Roadbuilding Equipment.

Information to bidders, specifications and tender forms may be obtained at the office of the undersigned. Lowest, or any tender not necessarily accepted.

D. J. McDonald, P. Eng.
Counties' Engineer,
P.O. Box 205,
CORNWALL, ONTARIO
7-8c.

ELECTRICAL

ELECTRICIAN will do all kinds of Electrical work. Free Estimates.
CALL 543-3139.
49tfc.

APPLES
C.A. McINTOSH APPLES — Also FRESH FROZEN APPLE JUICE
SMYTH'S ORCHARD
TEL: 652-4089
6tfc.

COMING EVENTS

PUBLIC SKATING
Saturday Night .... 8:00 to 10:00
ADMISSION 25c — 50c
7c.

ST. MARY'S - ST. CECILIA'S C.P.T.A.
will be held on Tuesday, February 19th, 8:00 p.m. at St. Mary's School. Everyone welcome for an evening of "Metric Measures".
6-7c.

ST. PATRICK'S TEA AND BAZAAR
Auspices of St. Mary's and St. Cecilia's C.W.L., in the Morrisburg Civic Centre, Wednesday, March 13th.
5tfc.

BOY SCOUTS PAPER DRIVE
Morrisburg Boy Scouts will be holding a paper drive on Saturday, April 6th. Citizens are asked to save paper, magazines, books and cardboard. If these are tied in bundles, they are easier to handle.
7-14p.

SENIOR CITIZENS
The Senior Citizens Club are holding a Pot Luck Supper on Friday, February 15th at 6 p.m. — Bring your favourite dish.
7c.

BEAN SUPPER
At the Canadian Legion, Morrisburg, Friday, February 15th. 5 to 7 p.m. Menu includes Ham, Scalloped Potatoes, Baked Beans, Donuts, Home Made Rolls and Coffee. Enjoy a good supper before the hockey game.
6-7c.

BOSTON vs. TORONTO
Treat your son to an N. H. L. Game in Toronto, Boston vs. the Leafs — March 16th. Tickets now on sale by all Bantam hockey players for a draw on this all-expense outing for two. Please help your local bantam team.
2-8p

HOCKEY BINGO
Morrisburg Pee Wee Hockey Teams Bingo! Jackpot $150.00 Tuesday, February 19th at 8:00 p.m. in the Morrisburg Civic Centre. 15 regular games, 5 Share-the-Wealth. Admission $1.00.
7c.

EUCHRE
In the Fraternal Hall, Morrisburg on Wednesday, February 20 at 8:00 o'clock under the auspices of I.O.O.F. Prizes and refreshments.
7p.

FLOYD FISHER

REAL ESTATE BROKER
MORRISBURG, ONTARIO
PHONES:

Office	543-2044
Residence	543-2355

TOWNSHIP OF MATILDA — 60 acres, 57 bush, 3 plowable. Two bedroom Frame Home, Gas furnace, aluminum window frame, 4 pc. bathroom. $20,000.

LAKESHORE ROAD — On extra large lot, a beautiful 3 bedroom split level stone and brick home excellent construction, field stone fireplace, spacious rooms hot water heating. Double garage.

RESTAURANT — Excellent turnover. 30' x 120' cement block building, 30' x 50' basement. Large lot. Neat, clean, well equipped. Banquet hall.

MORRISBURG — Riverview, excellent location. Comfortable, convenient, well kept steel covered 3 bedroom home, spacious rooms, double living room with fireplace. Patio. T.V. tower. Garage.

SALESMEN

John Allison	**543-2989**
Alton Bolton	**543-2002**
Harold Fisher	**543-2213**
Bill Marshall	**543-3200**

MORTGAGE MONEY

$1,600 to $10,000 or More

—Up to 15 year amortization
—No hidden charges
—No bonus
—No finder's fee
—Open from commencement for home purchase, renovations, debt consolidation, vacation or any other

For appointment or information Call:

MR. BLANCHARD
C.A.C. REALTY LTD.
8 SECOND WEST,
Cornwall, Ontario
932-2825

The Hydro-Electric Power Commission of Ontario

PROPERTIES FOR SALE VILLAGE OF LONG SAULT

Ontario Hydro is offering for sale the following residential building lots, located in the Long Sault Townsite. Lots 72, 73 and 74, Registered Plan 228 each having 60 foot frontage on St. Laurent Avenue and Lots 323, 340, 344 and 345, Registered Plan 228 each having a 60 foot frontage on Frost Avenue.

Further information may be obtained by writing to Ontario Hydro, 620 University Avenue, Toronto M5G 1X6, Property Division, attention of Mr. L. K. Laughlen, Administrator, telephone 368-6767, or to Mr. J. W. Cartwright, Property Officer, 420 Dundas Street East Belleville, Ontario telephone 968-6721.

Offers to purchase must be submitted in a sealed envelope addressed as follows:

W. E. Raney, Q.C.,
Secretary,
The Hydro-Electric Power Commission of Ontario,
620 University Avenue,
TORONTO, Ontario
M5G 1X6

and marked:

Tender for Village of Long Sault Property

and must be received by the Secretary no later than 4:00 p.m. Eastern Standard Time on March 5, 1974.

Offers to purchase one or more lots will be considered, however, all tenders must be submitted on an individual lot basis and be accompanied by a certified cheque payable to Ontario Hydro for at least 3% of the amount of the offer. Cheques will be returned to the unsuccessful bidders.

Offers submitted must allow until April 8, 1974 for acceptance or rejection and must not be withdrawn until after that date. Offers must allow until June 21, 1974 for closing of the sale.

The highest or any offer not necessarily accetedp.

W. E. RANEY, Q.C.,
Secretary.
7-8c.

ART SANGER UPHOLSTERY SHOP
Corner of Duncan and Hwy. #2
MARIATOWN
TELEPHONE 543-3266
3tfc

Furniture Refinishing
Stripping - Repairs
FREE ESTIMATES
CARMAN REFINISHERS
PHONE 652-4602 IROQUOIS
37tfc.

HEARING AIDS

When you need a new hearing aid, we'll give you the salesman's commission of $100.00 off the price if you come to the office.
Phone 774-2606 or write:
SUMMERS Hearing Aid Centre
WINCHESTER, ONT.

WANTED TO BUY

I BUY COINS — — Contact:
BILL GARDNER,
LOYALIST HOTEL
PHONE 543-2932.
41tfc.



LEARN TO DRIVE TRACTOR TRAILERS

— Now you can train right here in Canada!
— Tuition Tax Deductible
— Placement assistance guaranteed.
— Training available in French or English.

For application and interview, write:
The Canadian Institute of Tractor Trailer Training Ltd.,
150 Edward Street, Box 68,
Cornwall, Ontario
or call (613) 933-5621.
6-8c.

REMEMBER

HELP YOUR RED CROSS

TO HELP

When PLANNIN' A NEW HOME / A NEW COTTAGE / A RENOVATION / SEE LANNIN
H. S. Lannin Ltd.
GENERAL CONTRACTORS
PHONE 774-2637 WINCHESTER, ONT.

VanALLEN'S

INDUSTRIAL WASTE AND SEPTIC TANK CLEANING - CALL
Cardinal 657-3271
1tfc.

NOTICE

I WILL not be responsible for any debts contracted in my name after this date, FEBRUARY 2, 1974, unless authorized by a written statement signed by me, Raymond G. Carey, 100 Charles Street, Kingston, Ontario.
6-8p.

A NEW SERVICE

CARPET STEAM CLEANING
See the Soil Extracted from your wall-to-wall or room size carpets. A Real Clean Service
CALL 925-3533
COLLECT
WILSON'S CARPETS & DRAPERIES
PRESCOTT — ONTARIO
26tfc.

BILL MARCELLUS

WE GIVE YOU MORE THAN YOU BARGAIN FOR

COOKED HAM SANDWICH STYLE
Lb. 1.39
FISH FILLETS
5 Pounds 3.45
BREAKFAST BACON
Lb. 79c
BONELESS CLUB BEEF ROAST
Lb. 1.29
FRESH COUNTRY PORK SAUSAGE
Lb. 45c
BOLOGNA — 10 LB. AVG.
Lb. 49c
IN STOCK
WELL AGED STEER BEEF
Cut and Wrapped for Freezer
Sides 95c
Hinds 1.13
Fronts 89c

Effective to Sat. Nite, Feb. 16

★

Open Hours:
Thurs., Fri., — 1:00 to 6:00 p.m.
Sat. — 8:00 a.m. to 6:00 p.m.
Until Further Notice

★

COUNTRY MEAT MARKET

TEL. 448-2123
DUNBAR, ONTARIO
12 Miles North of Morrisburg
5 M. North-East of Williamsburg
½ Mile West of Dunbar

FOR SALE

ARCTIC CAT
SNOWMOBILES
Clothing & Accessories
STRADER TRADING POST
AUTHORIZED ARCTIC CAT DEALER
Iroquois Ontario
Owned and Operated by KEN STRADER
27tfc.

CRAFT HOUSE

IROQUOIS, ONT.
Open Hours:
Monday to Saturday — 9 to 6

SEE WALTER FOR THAT V.I.R.

(Very Important Ring)

We promise that no matter what grade of diamond you buy, no matter how small or large your budget, your diamond purchased from us will be the best value available! And the setting? As you like, from traditional to avant-garde.

WALTER'S JEWELLERY

Morrisburg Shopping Centre Ph. 543-3014