THE WINCHESTER PRESS

VOL. FIFTY — THE WINCHESTER PRESS, THURSDAY, OCTOBER 8th, 1936 — NO. 23

Picadilly
THEATRE
Williamsburg, - Ont.

Now Showing

THURSDAY
THIS FRIDAY & SATURDAY
October 8, 9 and 10
"SAN FRANCISCO"
—with—
JEANETTE MacDONALD, CLARK GABLE & SPENCER TRACY
TED HEALY & JACK HOLT

A truly spectacular picture. The Earthquake Scenes will thrill you to say nothing of Jeanette MacDonald's lovely voice. Don't miss it! Here for three days so you all can manage.

For Next Week

MONDAY and TUESDAY
October 12 and 13
"RHODES THE EMPIRE BUILDER & DIAMOND MASTER"
—with—
WALTER HUSTON

Walter Huston as Rhodes gives the perfect performance. Nothing stood in the way of South Africa's progress, and Rhodes saw to it. Cannibals at his back, and scheming white men to reckon with....Rhodes is an example of one man's work.

WEDNESDAY and THURSDAY
October 14 and 15
"HEARTS IN BONDAGE"
—with—
JAMES DUNN and MAE CLARK

A new couple for the romance fans. See them together in a brand new picture.

FRIDAY and SATURDAY
October 16 and 17
"GUNS AND GUITARS"
—with—
GENE AUTRY and SMILEY BURNETTE

Fast action mixed with sweet music. Romance mixed with a lot of comedy. All this goes to make a dandy picture for Western Fans.

—also—
MICKEY MOUSE CARTOON
—and—
THELMA TODD and PATSY KELLY COMEDY

Midnight Show

SUNDAY NIGHT, OCT. 11
at 12.15 o'clock.
PREVIEW OF MONDAY'S PROGRAM
RHODES, THE EMPIRE BUILDER & DIAMOND MASTER
Regular Admission

Coming Events

Remember the Oratorical Contest to be held in the local town hall on the evening of October 23rd, sponsored by the Women's Institute.

Reserve Thursday, Oct. 22nd, for a Sale of Home Cooking and Afternoon Tea, under the auspices of the Ladies' Aid of St. Paul's Presbyterian church.

UNITED CHURCH SERVICES

10.30 a.m., Communion Service; 11.30 a.m., Sunday School; 3 p.m., Harmony; 7.30 p.m., "Thanksgiving Service."
Monday, 7.30 p.m., Y. P. S.
Tuesday, 7 p.m., Teen age groups
Wednesday, 7.30 p.m., Mid week service; 8.30 p.m., Official Board.
Friday, 7.30 p.m., Choir practice.

ANNIVERSARY SERVICES HELD AT VERNON ON SUNDAY

Rev. Allan Reid, B.A., D.D., of Montreal, was the special speaker at Vernon Presbyterian church on Sunday, when services commemorating the 104th anniversary of that congregation, were observed. Inspiring messages were given at both morning and evening services

Special music was rendered by the choir with Miss Anna Crerar presiding at the organ. In the morning Mrs. Frank Hanes and Mr. Kenneth Dow were heard in a very pleasing duet, while at the evening service a quartette selection was rendered by Mrs. Frank Hanes, Miss Alma Hanes, Messrs Kenneth Dow and Harvey Cameron.

Ministers who brought greetings from other churches, and who assisted at the evening service, were Rev. W. D. Turner, of St. Paul's Presbyterian church, Winchester; and Rev. L. H. Vail, of the Vernon Baptist church. Rev. C. Mitchell, the pastor, welcomed the visitors from the other churches.

On Monday evening the annual anniversary supper was served by the ladies of the church and was attended by over 300 people. Following the supper, Rev. Mr. Mitchell presided over a variety program, during which addresses from Ottawa and local clergymen were given. Other features of the entertainment included monologues, Magic demonstration, ventriloquism, etc. The evening's proceeds amounted to over $90.00.

WE GIVE THANKS

For golden days and silver nights,
For trees of beauty, gypsy-clad;
In glorious hues of red and gold,
For all these things, we should be glad.

The Sun, a shining shield of gold,
Above the stately oak-crowned heights
The dripping silver of the moon
Upon the quiet trees at night.

Nature assumes her splendid task
To scatter blessings great and rare;
From every burning bush, there shines
The promise of Eternal Care.

The glad earth yields her grain and fruits,
All earth is fair—our people one;
The Kingdom promised long has come,
The gift of Heaven is now,—is won
—Dorothy Sproule.

"Westclox Week"

Wednesday, October 6th, to October 13th, is Westclox Week. See the splendid Display of the Westclox Models in our window.

J. A. McDOUGALL,
Jeweller & Optician.

Local High School Wins Meikle Cup

NAIRN BOYD WAS OUTSTANDING. COLLECTED 25 OUT OF 27 POINTS. WON FIRST PRIZE IN FIVE EVENTS.

Due to the excellent performance of Nairn Boyd, the local High School regained possession of the Gerald Meikle Memorial Cup at the annual competition, held at Newington on Friday last. The coveted trophy was won by Finch High School last year, but owing to the loss of one of their star athletes the school was unable to defend it successfully.

Schools competing in this year's meet were: Chesterville, Cornwall, Iroquois, Morrisburg, Maxville, Finch and Winchester.

Keen competition was witnessed in each event with many close finishes. The star of the meet was Nairn Boyd who captured five firsts to give the local school 25 points. Ronnie Cass placed third in the 120 yards hurdles to give Winchester a total of 27 points, 1 point ahead of Cornwall Collegiate. Other schools sharing in the points were as follows: Finch 9, Chesterville 5, Maxville 3.

In the evening the athletes and officials were the guests of the Finch school, when a banquet was held in the Community Hall, Finch. The Meikle Cup, emblematic of athletic supremacy in the high schools of the three united counties, was presented to Nairn Boyd by D. A. McIntosh, of the Finch High School Board. The Smith Trophy given to the school placing second in the competition, was presented to Len Stidwell, of Cornwall, by P. E. Campbell.

Miss Armstrong, principal of the Finch school, presented medals to the winners of the open events and short addresses were made by J. H. Muir, Cornwall; T. J. Hawkins, Winchester; J. Garrett, Morrisburg; Miss M. Connolly, Cornwall; H. Ferguson, Maxville; and Miss E. Kennedy, physical instructress of the Finch school.

The Meikle events resulted as follows:

Boys' 100-yard dash: Nairn Boyd, Winchester; L. Stidwell, Cornwall. G. Dickey, Finch. Time, 10 secs.

120-yard hurdles: Nairn Boyd; J. P. Bonneville, Cornwall; Ronald Cass, Winchester. Time, 15 secs.

440-yard dash: Nairn Boyd; J. Kilgour, Cornwall; L. Thompson, Cornwall Time, 55 3-5 secs.

Broad jump: Nairn Boyd; G. Dickey, Finch; L. Stidwell. Distance, 20 ft., 2 in.

High jump: Nairn Boyd; F. Gardiner, Cornwall; G. Dickey. Height 5 ft., 3 in.

Girls' 75-yard dash: Marion Lynch, Chesterville; Gwen Cleary, Maxville; N. Dousette, Cornwall; time, 9 1-5 secs.

Mile race: W. Tullock, J. Kilgour, Cornwall; C. Moak, Finch. Time, 5 min., 14 secs.

Open Events.

Boys' 100 yard dash: Ronald Cass, Winchester; G. Coons, Morrisburg; W. Hamilton, Maxville; time, 10 and 3-5 secs.

Girls' 50 yard dash: G. Cleary, Maxville; M. Lynch, Chesterville; Florence Weir, Morrisburg; time 7 secs.

Girls' broad jump: Nora Fagen, Cornwall; N. Dousette, Cornwall; F. Weir, Morrisburg; 12 feet, 10 inches.

J. H. Muir, of Cornwall, was the referee of the meet and Melvin R. Scott of Winchester started the races. Other officials were: Scorer, A. McDougall; announcers, D. A. McIntosh and E. Thompson; marshal, O. Shaver; clerk, Donnie McIntosh; timekeeper, W. C. Johnstone; messengers, Clyde James, Francis Foley, Russell Rady. Field events Miss E. Baker, G. Alguire, G. Elgin, L. Shaver, K. Droppo and M. Ouderkirk.

Judges: A. Laforet. Chesterville; Miss M. Connolly, Cornwall; Miss E. Kennedy, Finch; F. Beaupre, Iroquois; J. Garrett, Morrisburg; H. Feguson, Maxville, and T. J. Hawkins, Winchester.

TENDERS WILL BE CALLED

According to the statement of the chairman of the St. Lawrence Sanatorium Board, after a meeting held in Cornwall, on Friday, tenders for the erection of the tubercular hospital will be let at an early date. The board has approved of the architect's plans presented by Chester Wood, of Toronto, for a three-storey building of fireproof brick, with steel frame, to have accomodation for 100 patients. The architect was authorized to call for separate tenders for the building, heating equipment, electricity, elevators and painting.

ANNUAL MEETING OF WINCHESTER BIBLE SOCIETY

Last evening the Winchester Branch of the Bible Society held its annual meeting in the Baptist church, with one of the vice presidents, Rev. W. D. Turner, in the chair, owing to the absence of the president, Mr. J. T. Elnaugh. Devotions were conducted by the chairman, who also pleasingly introduced the new Field Secretary, Rev. B. V. MacLean, who in a very interesting address threw out the challenging appeal: "What are you doing, and what are you going to do about the distribution of God's Word to those who are without it?"

Rev. H. D. Marr, who has been acting as Field Secretary since the death of Rev. W. F. Crawford, conducted the business meeting The minutes were read by the Secretary, Mrs. O. Wallace, who also gave the financial report, showing that $155.25 was contributed by Winchester Society last year, and that the Depository sales amounted to $47.56. A motion was carried to re-elect the officers of the past year as follows:

President. Mr. J. T. Elnaugh; vice presidents, The Clergy; secretary-treasurer, Mrs O. Wallace; Depository, Mr. A. H. Duncan. Rev. H. Wood closed the meeting with prayer.

Anniversary Services Largely Attended

REV. T. A. HALPENNY WAS SPECIAL SPEAKER AT UNITED CHURCH ON SUNDAY LAST

The 50th Anniversary of the United church was observed on Sunday, when Rev. T. A. Halpenny, B.A., D.D., of Cornwall, brought impressive messages to large and attentive congregations. In the morning he spoke from Isa. 46:1-4. Isaiah, he said, had been in Babylon and had seen them as they marched along in their gala days, carrying these gods spoken of in verse 1, and he realizes the difference between these gods and the true God of Israel, Jehovah, and he breaks out with the triumphant expressions in verses 3 and 4.

The value of any religion, he said, is what it will do for us in the time of crisis, it will be an asset or a liability. He asked his hearers to face these questions Are our Bible Study, our church attendance. our prayer life, assets, or are they liabilities?

At the beginning of the evening service Dr. Halpenny welcomed those present from the other churches, whose services had been withdrawn. Rev. H. Wood of the Baptist church read the Scripture: I Cor., 13, and from verse 12 of this chapter, Dr. Halpenny spoke on "Baffling Reflections." He referred to the mysteries of life and said that the more we learn the more mystery we see. This, he said, ought to save us from the sin of dogmatism. Amid all the mysteries of the world we have light enough to live right. Jesus came to give us this light and the church has this message to give.

A full choir, with Miss Alice Singleton at the organ, gave excellent leadership in song, rendering three special numbers, one in the morning and two in the evening. In one of these Mr. Fred Johnston took the solo parts. The front of the church was a bower of beauty, decorated with autumn vines, salvia and ferns, this being done by Mesdames H. L. Hughes and O. Wallace.

Monday Evening

The usual anniversary dinner was served Monday evening by the Women's Association under the direction of the president, Mrs. J. W. Ault. The tables were tastefully decorated with Autumn flowers. The excellent menu provided, gave satisfaction to all, and the committee in charge of the tables courteously attended to the requirements of those present.

The Reception Committee was composed of Rev. and Mrs. W. S. Atchison; Mrs. J. W. Ault, president of the W. A.; Mrs. J. H. Ross, and Mr. and Mrs. Aaron Sweet.

Following supper, the program in the church was opened with the singing of "The Church's One Foundation," with the pastor, Rev. W. S. Atchison, as chairman. The choir sang: "Soldiers of Christ Arise." Rev. G. O. Davies of St. Matthia's church brought happy greetings from his church; Rev. H. Wood from the Baptist church, and Rev W. D. Turner from St. Paul's.

Mr. Sidney Lindsay contributed a pleasing solo.

In reference to the 50th anniversary, Rev. W. S. Atchison requested those to stand who had been present at the dedication of the church 50 years ago. There were fifteen responded.

Mr. A. Sweet gave a brief review of the history of the church.

The guest speaker for the evening, Rev. Donald Morrison, B.A. B.D., gave a very interesting address on "Laying Foundations for a New World Order." He chose for a text Heb. 12:27. He said great upheavals are taking place today and cherished customs are falling away. For lack of spiritual power we are turning our inventions to our own heart. We need a change in man's conception of man's worth. He spoke strongly against many social evils and said that moral and spiritual forces are lagging behind. In this new world order we can bring God, Christ, the Church, Friendship, Courage, Faith, etc. We need the Bible, the Home, the Sabbath Day, true marriage, health, education, a broad non-partisan press, the right type of recreation for youth, religion, and morality for all.

The meeting closed by the singing of "Praise God From Whom All Blessings Flow," and the pronouncing of the Benediction.

BEACH FAMILY HOLDS REUNION AT IROQUOIS

Members of the Beach family held a reunion at Iroquois over the week-end with nine sons and their families and three cousins and their families present.

The reunion was held at the old home, which the late Mr. and Mrs. M. F. Beach took over in 1883 when they moved from Winchester. The members of the family all attended service in the old church on Sunday morning and occupied the family pews.

Those present included: C. A. Beach, Cornwall; F. W. Beach, Winchester; B. C. Beach, Ottawa; Dr. A. W. Beach, Toronto; M. W. Beach, Barrie; H. B. Beach, Ottawa; G. W. Beach, Toronto; J. R. Beach, Ottawa; O. A. Beach, Ottawa, all sons, and the three cousins were Mrs. Emma Simmons of New Jersey, and her daughter, Helen; Mr. and Mrs. Jed Tuttle of Iroquois, and Mr. and Mrs. Allan McInnis, Iroquois.

CHURCH GREATLY IMPROVED

During the past few weeks the Wesleyan Methodist church has been undergoing extensive repairs. The work included a new basement, a new floor and complete re-decorating. In addition, a furnace has been installed, new coverings have been laid on the floor and a new set of seats have been purchased.

Winchester Springs Man Hit By Auto

MR. ALBERT COONS. 77, SUFFERED SEVERE INJURIES IN ACCIDENT LAST NIGHT. REMOVED TO HOSPITAL

Struck by an auto as he was walking on the highway, just south of Winchester Springs, at 6.15 last evening, Mr. Albert Coons. a 77-year-old resident of that place, was seriously injured and is now a patient in the Ottawa Civic Hospital. The driver of the car was Allan Stewart, 67 Somerset St., Ottawa.

According to information given to Traffic Officer Eugene Rose and Constable Herbert Helmer,who investigated the accident, Mr. Coons was travelling south on the left hand side of the road, meeting traffic. Thinking that the auto was not going to turn out to pass him, he stepped over towards the centre of the highway. As he did, the car also turned in that direction and Mr. Coons was struck with severe force.

The driver of the car stated that as he turned out to pass Mr. Coons, the man stepped into the path of the auto. He stopped immediately, picked up the injured man and, placing him in the car, brought him to the office of Dr. P. McLaughlin. Upon examination, it was learned that Mr. Coons was suffering from a double compound fracture of one leg, a fractured arm, a bad gash in one hand and several body bruises. The physician had him rushed to the hospital in Dixon's ambulance, and members of his family were notified of his injuries.

At noon today, hospital authorities stated that Mr. Coons' condition was favourable.

DUNDAS GRENVILLE Y. P. S. CONVENTION

The eighth annual Young People's convention of the Dundas-Grenville Presbytery of the United church of Canada was held in St. Paul's United church at Prescott on Friday, Saturday and Sunday. Officers elected for a new term are as follows:

Past president, Miss Florence Waddell, Brinston; president, Miss Mabel Whitley, Prescott; vice president, Wilfred Allen, Mountain; secretary-treasurer, Miss Evelyn Simzer, Prescott; committee convenors, Christian Fellowship, Jack Cross. Chesterville; Christian missions, Mrs. Earl Brown, Ventnor; Christian citizenship, Mervyn Peters, Spencerville; Christian culture, Miss Nora Snyder, Spencerville; C.G.I.T. work, Miss Luella Allison, Winchester; C. S. E T. work, Willis Robinson, Winchester; recreation, Jack Johnston, South Mountain; leadership training, Ralph Colquhoun, Morrisburg; softball, Chas. Christie, Mountain.

Unusual Decision By Essex Magistrate

Holding that $10 is an insufficient weekly wage for a married man, Magistrate W. A. Smith, in Essex County Police Court recently decided against ordering Stewart Mason, 22, to return the $1,200 in goods he admitted stealing from his former employer, L. A. Willoughby, Leamington druggist. No sentence was imposed. and Mason was remanded until Nov. 26.

"If you had got $25 a week during the two years and a month you were employed as a clerk in the drug store, Mr. Willoughby would not have been out at all," said Magistrate Smith.

Mason said that when he got married he found that his weekly wage was not sufficient.

"I don't think it was either," agreed the court. "I suppose that you found two could not live as cheaply as one."

"It was hardly enough for one," was the reply.

Mason stated that he worked from 7.45 in the morning to 9 or 9.30 every night, including Sunday, with only one day off in two weeks.

R. H. Wilson, counsel for Mason, said his client had made restitution of about $100 by cashing a life insurance policy.

FINED IN POLICE COURT

George Emrie, of Inkerman, appeared before Magistrate John McCormick here on Monday, and was fined $10 and costs and had his driver's license suspended for 30 days, when he was found guilty of reckless driving. Ernest Brown, appearing on a charge of negligent driving, was fined $10 and costs.

ST. PAUL'S LADIES' AID

There was a particularly gratifying attendance of members and visitors on Thursday last at the October meeting of the Ladies' Aid Society of St. Paul's Presbyterian church, at the home of Mrs. S. A. Greer. The president, Mrs. H. Edgerton, presided. After the opening devotions, the secretary, Mrs. Geo. Wilson, read the minutes of the last meeting and the treasurer, Mrs. C. Robinson, gave a detailed report of receipts and expenditures. Plans were made to hold a Hallowe'en party at the home of Mrs. Frank Elliott, and the Annual Bazaar was discussed. Reports were given by the following convenors: flowers, Mrs. Coburn; visiting, Mrs. Payne. The Doxology was then sung and followed by all repeating the Lord's Prayer in unison. Refreshments were served later by Mrs. Greer, the hostess, and her daughter, Miss Winnie Greer, assisted by neighbouring friends. Mrs. W. D. Turner moved a vote of thanks to the hostess and her daughter for their kindness and to all who helped in serving.

Wants High Shool Boundary Changed

TOWNSHIP COUNCIL HEARS REPORT OF JOINT COMMITTEE ON THE MOREWOOD HIGH SCHOOL QUESTION

At the regular meeting of Winchester Township Council held at Chesterville Monday, the joint committee, appointed to bring in a report regarding the Morewood High School question, requested the council to petition the United Counties Council to create a new High School District at Morewood, the boundaries of which are to be the same as School Section No. 12. The Council agreed and the reeve and clerk were authorized to sign a petition to this effect and forward it to the counties' clerk. Members of the joint committee, representing the two factions, for and against the building of the school, are: Thos. E. Coulthart, chairman; Clark Smith, Colin McGregor, Adam Gainer and Abraham St. Pierre.

A by-law for the borrowing of $621.85 as the township's share for the repair and improvement of the Henderson Creek Drain, which is being initiated by the Village of Winchester, was given its second reading and provisionally adopted, the date of the Court of Revision being set for November 12th, at 2 o'clock, in the village of Winchester.

Felix Seguin headed a delegation from Morewood, asking the council to make a grant for the repair of the boundary road between the township of Osgoode and the township of Winchester. Council agreed to pay 50 per cent. of the cost, providing the Osgoode Council paid the other 50 per cent.

The township engineer, F. M. Eagleson, O.L.S., and the contractor, Roy Honsberger, presented a report on the Castore River Drainage Scheme. This revealed that the entire scheme was completed, with the exception of some work on one small branch, which, in the opinion of the engineer, would be finished this week. On completion of the whole project, the balance of the Dominion Government Grant, which is $1500.00, and the customary Provincial Grant, which is 20 per cent. of the total cost, will be paid, following an inspection by government inspectors, the Board was informed. Council decided to hold a special meeting next week to have the final reports prepared.

F. Erle Helmer, the tax collector, gave a report on the standing of tax arrears to date, which amounted to $5625.63. In his opinion these would all be paid up by the end of the year. Current year's taxes were coming in a little better than last year, he reported.

Council adjourned to meet at Morewood on the first Monday in November, and at a special meeting in Winchester on Tuesday, October 13th.

The meeting was presided over by Reeve W. J. McConnell with the following members present: Deputy Reeve Thomas J. Ralph; Councillors Ernest R. Summers, James C. McGregor and Morris Servage; tax collector F. Erle Helmer and the clerk, Jacob Steen.

MARION—PATENAUDE

On Monday morning an interesting marriage was solemnized in St. Daniel's Catholic church at South Mountain, when Bertha Germaine Marion, daughter of Mr. and Mrs. Joseph Marion of Mountain, was united in marriage to L. V. Patenaude, son of Albert Patenaude of Marionville. The ceremony was performed by the Rev. Father O'Donnell, parish priest.

SERVICE BULLETIN
By
FENNELL FEED COMPANY

FASTERFAT WHITE FISH MEAL

Balance Poultry and Hog Rations With "Fasterfat" Fish Meal!

"Fasterfat" is the best brand of Fish Meal that we can buy. It is guaranteed to contain not less than 70 per cent. of protein and on actual test by the Department at Ottawa it runs well over that amount. "Fasterfat" is made from edible fish and by a special process of manufacture so that none of the vital feed values are lost.

Fish Meal contains certain essential minerals of the sea including iodine which are not found in other animal protein feeds.

Use "Fasterfat" in all poultry and hog rations. It may be used in dairy rations too but as yet it has not been used very much for that purpose.

Here are a few recommendations for Pig Rations:—

Up to 60 Pounds

100 lbs. .....Ground Oats
100 lbs. .....Middlings
13 lbs. .....Fasterfat Fish Meal

60 to 110 Pounds

100 lbs. .....Ground Oats
50 lbs. .....Shorts
100 lbs. .....Barley
21 lbs. .....Fasterfat Fish Meal

110 to 160 Pounds

100 lbs. .....Ground Oats
100 lbs. .....Ground Barley
12 lbs. .....Fasterfat Fish Meal

160 Pounds to Finish

100 lbs. .....Ground Oats
200 lbs. .....Ground Barley
8 1-2 lbs. .....Fasterfat Fish Meal

Feed one bunch of pigs through on rations balanced with Fasterfat White Fish Meal and see the results. **A well balanced feed always pays.**

HINTS FOR EATS!

Tomato Juice, large ....2 for 25c
Libby's Orange Juice.....18c
Pineapple Juice .....10c & 18c
Oranges ....29c, 40c, and 60c doz.
Habitant Pea Soup 10c
Heinz Soups, No. 2 .....15c
Heinz Pork & Beans, med. 2 for 25
Clark's Pork & Bean, 22 oz..10c
Quick Quaker Rolled Oats ...25c
Good Morning Marmalade 25c
Sugar, anytime ....10 lbs. for 53c
Kellogg's Corn Flakes are Delicious—get a box today.

OUR ICE CREAM SPECIAL FOR THIS WEEK!
Pineapple-Cherry in bulk or brick

For Your Next Order Phone 33.

HARRY L. FLORA
Telephone 33 Prompt Delivery

Poultry Wanted

All kinds of Poultry Wanted at All Seasons. Also Hides and Wool. Highest Prices Paid and You Are Assured of a Square Deal.

Morris Ross
PHONE 171, WINCHESTER, ONTARIO.

OUR
Fashion Show
AND
Amateur Contest
IS
Next Thursday Night!

YOU'RE PLANNING TO BE PRESENT, ARE YOU NOT?

We're doing our utmost to make this night an enjoyable one—Smart looking local girls and women will model the very newest in Ladies' Wear.—Several good amateur entertainers have already entered our amateur contest. — Mrs. Bessin, assisted by the local Women's Institute, will preside at a refreshment hour—and all this enjoyable evening FOR ONLY 10c. Total proceeds will be turned over to the Women's Institute. MAY WE EXPECT YOU?

HY. BESSIN

Can YOU Sing? Dance? Act? Play? ?

THEN ENTER THE AMATEUR CONTEST WHICH WILL BE HELD IN CONJUNCTION WITH THE FASHION SHOW. ATTRACTIVE PRIZES. MAKE YOUR ENTRY BEFORE LIST IS FILLED!

HY. BESSIN

Modern Equipment For Better Service!

During the past few days we have added to our already modern equipment, the latest type of

"Pin Hole Grinder"

A machine that is absolutely perfect in every detail for fitting wrist pins in motors, as well as for many other uses. Drop in and let us explain how this miracle machine works. Other garages may use this "Pin Hole Grinder" for a reasonable rental cost.

For Better Motor Performance, Use
McCOLL-FRONTENAC GASOLINE and RED INDIAN MOTOR OILS

Melvin's Garage,
SALES & SERVICE
Phone 113 - - Winchester

"THE WINCHESTER PRESS"

E. B. ROSS, Proprietress. W. H. AGNEW, Editor.

The Press has a guaranteed circulation of over 1000 in Dundas and adjoining counties. It was established in the year 1887 and is today the Largest and Leading Newspaper in the County of Dundas.

Dundas, for its size, is the richest and most progressive County in Ontario. Winchester is the centre of the County and has about 1150 of a population.

The Press is published every Thursday. Subscription $1.50 in advance, foreign $2.00. Member of the Canadian Weekly Newspapers Association.

We invite inquiry and answer questions cheerfully. Write or Phone 21.

ADVERTISING RATES

All local display advts. 16c per inch each insertion, by yearly contract.

Small advertisements such as For Sale, Wanted, Found, Lost, etc., not over one inch, 50c for first insertion and 25c for each subsequent insertion. If not paid in advance the price is 60c and 30c. In Memoriam Notices 50c and 25c for each verse. Card of Thanks 50c.

THURSDAY, OCTOBER 8th, 1936.

TEACHING THE CHILD FIRE PREVENTION

The child of today is the citizen of tomorrow. In a comparatively short space of time, our children will be the home builders and business men and women of the nation; the responsibility will soon be theirs of directing its destiny and of bearing our torch of civilization onward. We cannot prepare them too well for this great purpose. The progress that may be made in our and their day toward the ultimate goal of human happiness will depend largely upon how much we teach them of what is good, helpful and progressive.

Among some of the more important things of life, we should teach our children the dangers of fire. You, no doubt, know about the little things which start big fires. Many of the causes are simple things and are not too complex or difficult for the child mind to grasp and understand. Children cannot be taught the simple fundamentals of life too young. The younger they are, the more plastic their minds, and the more receptive to truth. To make them understand requires meeting their minds with child thought and language. The failure of so many, even of teachers in school, to teach children successfully is because they try to teach a five year old child in fifty year old language and thought. Another reason for failure is because of a lack of love for the child. To love a small child is instinctively to influence it. The child just as instinctively shuns those who do not love it.

Now while they are eagerly grasping every fragment of knowledge which comes to them, and while their ways are being moulded into life-long habits, commence the teaching of fire prevention. Teach them the dangers of heat, that is, stoves close to wood walls or ceilings, or of oils when mixed with cotton or other fibres and hence of furniture polishes and other things which contain oils. Keep on teaching them until they understand, not necessarily why, but that these and many other simple things, if misused or neglected become dangerous hazards which might harm or destroy them.

The most opportune time for teaching fire danger to children is in the impressionable age during the lowest grades of school. After that time, it becomes increasingly difficult to genuinely impress them; the older they become, the more stereotyped are their habits and when they reach the absent-minded age, they are hopeless. If you have small children, you are vitally interested for you want to know that they are safe from danger of fire. Begin at once to teach them the safe way and continue until you feel that they are competent to care for themselves.

THANKSGIVING DAY!

Monday, October 12th, is Thanksgiving Day in Canada.

We all have our own private reasons for giving thanks.

Thankful for health and prosperity. Thankful that we live in the country we do, when we consider the turmoil and unrest in the lands across the sea. Thankful for the bountiful harvest we had in these parts.

Let us all take time on Thanksgiving Day and count our blessings, and give thanks.

Many family reunions will take place, bringing joy and happiness to the different homes. Stop for a moment and think of the desolate ones—homes where the head of the family has been without work for months, sickness and death claiming some dear ones, and again lift up your hearts in thankfulness that you have been spared these sorrows. Let us all give thanks!

Thanksgiving Day! Let us greet it in deep and grateful remembrance of all that it means to us as individuals, and to our country which is only on the threshold of the greatness that awaits it if we but do our part, and thus pave the way to still greater things by those who follow us.

PAINTING RURAL MAIL BOXES

There are press reports to the effect that the provincial government is to paint all rural mail boxes along the provincial highways and is to compel the owners of the boxes to have their names stencilled legibly on their boxes.

That certainly is a move that is long overdue. So customary is it for the motorist to pass a beautiful farm home, enclosed with hedges and shade trees and having well kept lawns and freshly painted outbuildings and to notice that the whole effect is sadly marred by a decrepit, unpainted mail box that sometimes hangs "despairingly by one hinge.

Possibly if the government forces a painting of mail boxes on highways, owners of boxes on other roads may be induced by example to do some painting on their own account and give a more inviting aspect to the first part of their property seen by strangers.—The Arnprior Chronicle.

DRIVERS' PERMITS

The whole question of issuing drivers' permits might be investigated by the authorities with profit. Every year, cars are being made more powerful, capable of quicker pick-up and greater speed. The better they are, the greater the danger under the control of an inexperienced or incapable driver. For the sake of the inefficient driver himself, as well as the careful and capable motorist, there should be some sort of a "tightening-up" in the matter of issuing drivers' permits to both old and young.—Chatham News.

EDITORIAL NOTES

And it came to pass that after he had advertised his goods there came unto him great multitudes from all regions round about and did buy of him. And when his competitors saw it they marvelled among themselves saying, "How is it that this man is busy while we loaf about our doors?" And he spake unto them saying, "Verly, verily, I say unto you, in this fast age of push and rustle it is easier for a camel to enter the eye of a needle than for a business man to flourish without advertising."

The merchants of several towns of Western Ontario are planning campaigns to boost business. These campaigns evidently have been successful in other centres or they would not be repeated from year to year. All it needs is some one to start the ball a-rolling and co-operation would do the rest.

Let some enterprising citizen get a few of the business men together and plan a campaign here "To Boost Business." Let it be "A Dollar Day," or a week's attractive bargains in all the stores, garages, etc. The Press will give it every support, and a great deal of business might be accomplished.

Why not give it your consideration and then act?

One honest citizen who thinks for himself is worth, for individual, community and national purposes, a dozen equally honest citizens who are willing to let someone else do their thinking for them.

Hon. David Croll has cut $9,000 from the relief grants to the town of Riverside, near Windsor. He said the town council knew of 22 relief recipients found to be operating cars but took no action. Atta Boy!

These new women ministers will have to be careful about the hats they wear if they wish to avoid congregational criticism.—Recorder & Times.

OBITUARY

VIOLA ISABEL LOBB

There passed away at the Ottawa Hospital on Monday, Sept. 28th, Viola Isabel Lobb, daughter of Mr. and Mrs. John Lobb, Winchester, in her 18th year. She was born at Dalkeith, county of Lochiel, and though not in good health, she was able to be up and around until two weeks previous to her death. On Friday, Sept. 25th. she was removed from her home to Ottawa Hospital where the best of medical attention was given, but she failed to recover and passed peacefully away on Sept. 28.

The deceased was a member of the local Baptist church. Though not able to attend service regular, she had a great confidence in God.

The funeral was held on Wednesday last from her late residence to the Baptist church, where her pastor, Rev. H. Wood, conducted the service. He took his text from 11th chapter of John. The choir was also present under the leadership of Mrs. W. C. McKendry, while Mrs. P. Durant contributed a beautiful solo, "Good Night Here, But Good Morning There." The hymns sung were "Safe in the Arms of Jesus," and "Jesus Lover of My Soul." Interment was made in Maple Ridge Cemetery.

She leaves to mourn her loss, her parents, two sisters and one brother, Mrs. Arthur Dillabough, Chesterville. and Florence and Fred at home.

The pallbearers were Messrs. James Desjardin, Merkley Miller, Ernest McShane, Charlie Fling.

The floral tributes were as follows:—Cut Flowers, Mr. and Mrs. Moses Black, Mr. and Mrs. Elgin Black and Melba Barrett and Geneveive Black; Mrs. A. C. Stewart and family; Mrs. John Loucks; Mrs. Louis Larocque; Wreath—Mrs. Omer St. Pierre; the Dillabough Family; Spray—Mrs. Albert Baxter.

ARCAND—ARCAND

The church of the Holy Cross, Kemptville, was the scene of a pretty Autumn wedding recently when Miss Geraldine Arcand, daughter of Mr. and Mrs. Alfred Arcand, of Mountain, was united in marriage to Lorne Arcand, son of Mr. and Mrs. John C. Arcand, of South Gower. Rev. Father J. H. McDonald officiated, with Miss Margaret Swain at the organ.

Following the ceremony, dinner was served at the home of the bride's parents. Later the young couple left on a brief honeymoon. On their return they will reside on the bridegroom's farm at Mountain.

BIRTHDAY PARTIES FOR TWO LITTLE DAUGHTERS

Mrs. Floyd Armstrong entertained six little girls last Friday afternoon in honor of her little daughter, Norma, who celebrated her nineth birthday on that day. Games were enjoyed until supper was served.

The table was very prettily decorated in pink and white. A beautiful bouquet of pink and white asters was used as a centre with tall pink tapers on either side and pink and white streamers laid on the cloth. Each little guest found a rosy apple wrapped in pink paper with their name attached on place cards at their plate. The birthday cake was the chief attraction and was very pretty with its nine candles. A very happy time was enjoyed by the little ones

Norma was the recipient of a number of very pretty gifts from her young friends.

Yesterday afternon Mrs. Armstrong gave another Birthday Party. This time in honor of her little daughter, Muriel. who was eleven years old on that day. Fourteen little guests were present, each bringing a lovely gift for Muriel. Games were played and at six, supper was served.

The tea table was very artistically arranged, the color scheme being pink and blue. Pink and blue streamers were laid across the white table cloth and also fastened from the chandelier to the four corners of the table. In the centre of the table was the beautiful Birthday Cake covered with pale pink frosting and on top eleven pale blue candles in blue holders. Tall pink tapers were used at each end of the table. At each place was a marshmallow candle holder with a small pink candle in it with the place card in front.

Contests and games were played after supper and a jolly time was had by all the little guests.

BAPTIST YOUNG PEOPLE ELECT OFFICERS

At a series of young people's meetings and social evenings, held during the past week, the following officers were elected for local Baptist church groups.

Mission Band

Meeting held at the parsonage.

President, Gladys Smith; vice president, Bessie Smith; secretary, Pauline McKendry; treasurer, Effie Larocque.

Young People's Society

Meeting held at the home of Mr. and Mrs. Bert Smith.

President, Jean Wyatt; vice president, Betty McKendry; secretary treasurer, Audrey Bell; organist. Myrtle Carkner, Audrey Bell; group leaders, Blake McKendry and Kathleen McCaul.

Mission Circle

Meeting held at the home of Mrs. Bert Smith.

President Mrs. J. J. McKendry; vice president, Mrs. Bert Smith; secretary, Mrs. Thos. MacLean; treasurer, Miss J. Rutherford; organist, Mrs. Gemeroy; buying committee, Mrs. Thos. MacLean and Mrs. J. T. Elnaugh.

MELVINS

Mrs. James R. Johnston and son Victor, of Cass Bride. spent Sunday afternoon at the home of the former's daughter, Mrs. Dalton Robinson.

Mrs. S. A. Greer and daughter, Winnifred, entertained the Ladies' Aid of the Presbyterian church, Winchester, and ladies of the settlement on Thursday afternoon

Mr. and Mrs. Merville Aide left for their home in White Lake on Friday.

Mr. and Mrs. J. A. Erratt, accompanied Mr. and Mrs. Wm. Dickson to Cannamore Sunday spending the afternoon with Mrs. Ira Barrington.

Cheese Boards

Ottawa—On the Ottawa cheese board Saturday, 888 boxes of white cheese and 68 boxes of colored were boarded. White sold at 13 5-8 cents per pound and colored at 13 11-16 cents per pound.

Winchester—Boxes of cheese boarded on the Winchester cheese board 798. 417 colored sold at 13 11-16 cents and 381 white at 13 5-8 cents.

Alexandria—1,581 boxes white cheese sold at 13 11-16 cents and 319 boxes of colored at 13 3-4 cents per pound.

Cornwall—77 boxes white cheese sold at 13 3-4 cents and 1,595 boxes of colored at 14 1-16 cents.

Kemptville—1,140 boxes of colored sold at 13 15-16 cents and 466 boxes of white at 13 3-4 cents per pound.

Casselman—920 boxes of white sold at 13 11-16 cents and 106 colored at 13 15-16 cents.

Delta—1,536 white cheese sold at 13 11-16 and 13 5-8 cents, and 407 colored at 13 13-16 cents.

Iroquois—282 white were sold at 13 3-4 cents and 1,388 colored at 13 11-16 cents. 11-16 cents and colored at 13 7-8 cents.

Napanee—1,232 white sold at 13 5-8 and 13 11-16 cents, and colored sold at 13 7-8 cents.

Vankleek Hill—2,896 white sold at 13

TOYES HILL

Mr and Mrs. John Fader and family of Winchester spent Sunday with Mr. and Mrs. Chas. Kirkwood.

Miss Vera Haggerty of Grantley, spent the week-end at her home here.

Mr. and Mrs. Jno. Wylie and family, Norman Hunter, Lulu and Winnie Hunter, spent Sunday with Morewood friends.

Miss Marion Casselman, of Winchester Springs, spent a few days with Miss Leona Casselman.

Mr. Ward Hartwell spent Sunday with friends at Goldfield.

Mr Robert Kirkwood spent the week with Keith, who is in the Cornwall Hospital. We all hope Keith will soon be home again.

CLOVERDALE

Mrs. Jas. Fawcett and children spent one day recently with her mother, Mrs. A. B. Cinnamon.

Mrs. Chas. Fobare and three children of Waddington, N. Y., spent a week ago last Sunday with her mother, Mrs. Eli Lamoureux.

Mrs. Morton Stobo and two children spent last Wednesday with her parents, Rev. and Mrs. D. Summers, in Winchester.

Mr. Jas. Hughes visited his brother, Rev. Ira L. Hughes, in the hospital at Brockville on Tuesday.

Mr. Arnold Docksteader of Chesterille, spent one day last week with Mr. and Mrs. Benson George.

Mr. Jas. Serviss has purchased the farm recently vacated by Mr. Elgin Brisbois, and expects to move there this fall.

Miss Eva Docksteader, of Ottawa, spent the week-end at her home here.

Mr. and Mrs. Bob Fowler of Cass Bridge, were recent visitors at the home of Mr and Mrs. Isaac Durant.

Mr and Mrs. Walter Larocque attended the funeral of the late Isobel Lobb last Wednesday.

Miss Lila Hughes spent Sunday and Monday in Winchester, the guest of Mr. and Mrs. Howard Fetterly.

Quite a number from here attended the Anniversary Services in the United church, Winchester, last Sunday, also the tea meeting on Monday evening.

Mr. Lloyd Wilson, of Winchester, spent Sunday at the home of Mr. and Mrs. Roy Docksteader.

Mr. and Mrs. Peter Dignard attended the Marion-Patenaude wedding on Monday.

Mr. Cyrille Lamoureux of Williamsburg. is on the sick list at his home here

Mr and Mrs. Hugh Porteous and baby and Mrs Thos. Stobo and Madelene spent last Thursday with Mr. and Mrs. Albert Baker, of Mountain

PLEASANT VALLEY

A number from around this district attended Spencerville Fair on Wednesday last.

Mr. and Mrs. Earl Gilmer were recent guests at the home of Mrs. Hannah Hamilton.

Mrs. Kenneth Hunter and son, Burt, spent Wednesday with her parents, Mr. and Mrs. Jas. Gilmer.

This community extends its deepest sympathy to Mrs. David Blair and daughter, Miss Hannah, of Glen Stewart, in the loss of a loving husband and father. Mrs. Blair was formerly Jane Hamilton, of this place.

Some from this place attended the ploughing match held at South Mountain.

Mr. and Mrs. Allen Grant of Hyndmans, spent Sunday at the home of Mrs. Hannah Hamilton.

Mrs. Sam R. Hamilton and Enid spent a few days with Mrs. David Blair and Miss Hannah Blair.

Mr. and Mrs. Geo. Hess spent Saturday at the home of Mr. and Mrs. Wm. Beggs of South Mountain.

Sunday guests at the home of Mr. and Mrs. Jas. Gilmer were, Mr. and Mrs. Sam Gilmer, of Groveton, Mr. and Mrs. Harry Gilmer and baby, Dean, and Mr. Percy Gilmer, of Iroquois, Mrs. Kenneth Hunter and son, Burt, of this place.

Mrs. A. Jeffrey and Mr. Frederick Jeffrey were recent visitors at the home of Mr. and Mrs. David F. Gilmer.

Mr. and Mrs. Johnson Cleland and Shirley of South Mountain, spent Sunday at her parents, Mr. and Mrs. Thos. A Gilmer's

Born to Mr. and Mrs. David F. Gilmer on Monday, a daughter.

Mrs. Arnold Feader of Hainsville, is spending a few days with Mrs. David F. Gilmer.

Mr. Henry Kae was a caller in the Valley on Monday.

KNOWN IN THIS DISTRICT

A. P. McNab, the new Lieutenant-Governor of Saskatchewan, was born in 1864 in the 9th Concession of Lochiel Township, Glengarry County, so is well known in these parts. In the year 1892 he married Miss Edith Todd, a native of Bruce County. They have two sons. Mr. McNab is an uncle of Mrs. E. C. Pelton, of Prescott.

S. S. NO. 10, MOUNTAIN, REPORT

Jr. III—Alice Fawcett 87, Doreen Fawcett 71, Ferneley Johnston 68, Clarance Bellinger 56, Gordon Fawcett 46, Norma Guy 37, Graham VanAllen 35, Pearl Bellinger 18.

I—Donald Rose and Wilma Fawcett (equal).

Helen M. Taylor, Teacher.

Advertising is the life of any business. The Press is your best medium.

Malting Barley

HIGHEST PRICES PAID FOR GOOD QUALITY MALTING BARLEY.
WE SUPPLY BAGS AND DO THE HAULING.
PHONE US FOR PRICES OR SUBMIT A SAMPLE OF YOUR MALTING BARLEY

D. LEROY BERRY

TELEPHONE 29 r 21 - - - SOUTH MOUNTAIN.

Practice Economy

BY USING

"Royal Household" or "Five Roses" Flour

The first cost is little higher than the lower priced flours, but the results are infinitely better. Try a bag of either and convince yourself.

H. McMASTER

Telephone 21, the Winchester Press, when you need any job of printing.

There's Real Money To Be Saved At

"THE BIG STORE"

On Your Fall Buying!

Two Outstanding Values In Men's Work Boots

Grained Leather, Eskide Rubber Sole, Triple Stitching, Back Strap, Rubber Heel. Price per pair

$2.25

"WILLIAMS"

Work Boots

OF RETAN LEATHER

Viscolized Waterproof Sole, Rubber Tipped Heel, Combined Back Strap and Counter

$3.00

WOMEN'S

Suede Shoes

Black and Brown, Square Toe and Heel, Large Buckles

$2.75

WOMEN'S

PRINCESS SLIPS

In All The Best Colors

SILK CREPE. $1.50 ANGEL SKIN $1.00

MEN'S

Four-In-Hand TIES

You will travel far before you will find a range of ties to equal those we are showing.

35c each or 3 for $1.00

MEN'S

FALL UNDERWEAR

"MERINO COMBINATIONS"

Just the Right Weight for Fall Wear

Price per Suit

$1.50

ANOTHER SHIPMENT OF FAWN

Lace Curtains

36 x 81 Inches

$1.25 pair.

WOMEN'S HOSE

JUST A FEW DOZEN LEFT OF THOSE SILK & RAYON HOSE TO CLEAR AT, PER PAIR

25c

All Sizes and Colors

LADIES'

Fine Soft PYJAMAS

Trimmed with Floral Material in Contrasting Colors

at $1.00 pr.

21 PIECES OF FINE SOFT

COTTON FLANNEL

Light Colors with Small Neat Patterns. Suitable for Ladies' Underwear. 36 Inches Wide

25c yd.

Linen Table Cloths

54 x 54 INCHES. 54 x 70 INCHES.

$1.00 each $1.25

IT'S JUST FUN WAXING YOUR FLOOR WITH

O-Cedar

SELF-POLISHING

WAX

No Rubbing, Dries in Twenty Minutes. Price per Imperial Quart

95c

Halter Shanks

Made of Soft Pliable Rope with Wire Snap

1-2 INCH. 9-16 INCH

18c each 25c

BOX TYPE

12 Doz. Egg Cases

65c each

HOT GALVANIZED

5 Gallon Coal Oil Cans

With Large Filling Opening

$1.25 each

SPECIAL!

LONG HANDLE

MANURE FORKS

Strapped Ferreuls

4 TINE 99c 5 TINE $1.10

FRESH RADIO

B. Batteries

"BURGESS"

Heavy Duty No. 10308, each

$2.95

Super Service No. 21308

$3.98

"EVEREADY"

Heavy Duty No. 870, each

$2.95

Layerbilt No. 486

$3.98

SHIPMENTS EVERY WEEK!

NEW LOW PRICE ON

Radio Tubes

STANDARD TUBES TESTED FREE!

Groceries!

GOLDEN SHEAF WHOLE WHEAT MEAL

For Porridge, Muffins and Baking

5 lb. Package 33c

OXYDOL

Regular 10c pkg. for 6c

COLGATES' SOAPS NOW

4 Bars for 15c

Coleo, Lavander, Lilac, etc.

SWEET'S MAPLE LEAF BAKING POWDER

16 oz. Can 15c

READY CUT MACARONI

5 lbs. for 25c

EXTRA VALUE COFFEES

Sweet's Special 25c
Royal Crown 39c
Columbia 45c

For One Week -

10 LB. PAIL OF CORN SYRUP

For 73c

CLARK'S SOUPS

Tomato and Vegetable

3 for 25c

Clean, Long-Burning, Water White COAL OIL 20c Gal.

A. Sweet & Co.

WINCHESTER, ONT.

Hardware Phone 135 - - Office Phone No. 1

READY ROOFING

Special

1 Ply $1.79 Roll

2 Ply $2.00 Roll

HYNDMANS

Mrs. H. Wallace of Pleasant Valley, visited Mrs. Ed. Francis one day last week.

On Thursday evening, Oct. 1st, about 100 friends and neighbours gathered at the home of Mr. and Mrs. Robert Grant in honor of their eldest daughter's recent marriage, and presented the newly married couple with a miscellaneous shower. The evening was spent in dancing and card playing. Music was furnished by Messrs. Lorne Summers and Cecil Canning.

Mr. and Mrs. Crowder received many useful presents, for which Mr. Crowder, on behalf of his bride, thanked their many friends and invited everyone to come and visit them in their new home in Pleasant Valley.

Some from here attended the funeral of the late David Blair of Glen Stewart, on Sunday.

On Tuesday evening the friends and neighbours gathered at the home of Mr. and Mrs. Thomas Francis in honor of their son, Earl, and his wife, who were recently married. The young couple were presented with a library table.

LANDS 25-POUND 'LUNGE

A 25-pound maskinonge was caught by J. Cowan, of Ottawa, while casting at the mill dam on the Rideau river at Burritt's Rapids recently. Several smaller lunge have been caught near that point during the summer.

Just rub it in NOXACORN DOES THE REST
New Low Price 35c
SMITH'S DRUG STORE

J. E. JOHNSTON
FUNERAL DIRECTOR & EMBALMER
Phone Metcalfe Rural 47 r 32
Day and Night
KENMORE - - ONTARIO

H. E. A. CLELAND
FUNERAL DIRECTOR—FURNITURE
INVALID CAR
Day and Night Service
Telephone 34 - - South Mountain

Auction Sale!

FARM STOCK AND IMPLEMENTS

Having decided to give up farming, I will offer for sale by Public Auction, at my farm on Lot 8, Con. 8, Township of Winchester, about 3 miles north east of Winchester, on

FRIDAY, OCTOBER 9th, 1936

Commencing at 1.00 sharp, the following

3 Horses: 1 grey mare, 1400 lbs, 1 bay mare, 1250 lbs., 1 brown horse, 1100 lbs.; 8 high grade Holstein cows, 1 high grade Jersey cow, 5 years old; 2 grade Ayrshire milch cows, 1 Holstein calf, six months old; 2 pure bred Holstein milch cows; 1 pure bred Holstein bull, 17 months old, 1 brood sow, 8 shoats. About 50 hens.

1 Frost & Wood binder, 5 ft. cut; 1 Massey Harris mower, 5 1-2 ft. cut; 1 spring tooth cultivator; 1 set 16-disc randals; 1 set 12-disc randals; 1 Percival No. 10 sulky plow; 1 Percival No. 10 walking plow; Deering horse rake; grain seeder, 1 set drag harrows, 1 rubber-tired buggy, 1 rubber-tired milk wagon; 1 lumber wagon and rack; 1 French sleigh, 1 set driving sleighs, 1 forty-rod roll of 5-strand wire, set bob sleighs, 1 set double harness, 1 set milk harness, 1 set single harness, forks and shovels, 7 eight-gal. milk cans, 1 washing machine, pails, 1 bed couch, 2 couches, 1 arm chair.

About 60 tons hay, a quantity of buckwheat, a quantity of mixed grain and mangels, and many other articles too numerous to mention.

TERMS:—Cash.

JOSEPH WYLIE, Prop.

ROSS MORROW, Auctioneer.

NORTH MOUNTAIN

Rev. Donald Morrison was preaching Anniversary Services at Ramsayville on Sunday.

Mr. Bill Tinkess and family of Ottawa were calling on friends in the community on Sunday.

Mr. Charles Christie was in Prescott over the week-end attending the Y. P. Conference which was held there.

Mr. and Mrs. Andrew Logan spent Sunday at the home of Mr. S. W. VanAllen.

The Misses Margaret Christie and Madeleine Cummings were delegates to the Y. P. Convention at Prescott.

Mrs. Billy Beasley and daughter, Helen, of Regina, are renewing acquaintances in this part of the community.

Mr. and Mrs. Glenn Kerford of Chesterville, spent Sunday with Mr. and Mrs. Robert Beggs.

HULBERT

Mrs. Herb McQuaig and Mrs. Stanley McQuaig called on Mrs. H. L. Morrison and Mrs. A. Barclay at Iroquois on Friday afternoon.

Mrs. Olive Knight is visiting at the home of Mr. and Mrs. P. Ellis.

Mr. Jack Thornton is much improved in health and is able to be around again.

Mrs. A. Flegg and Mr. and Mrs. Eldon Flegg and baby visited at the home of Mr. and Mrs. J. Flegg on Sunday afternoon.

Mrs. Henry Ross is on the sick list.

Mr. Gerald Ellis is visiting Mr. and Mrs. Geo. Byers of Mainsville.

Misses Margaret Ellis, Lera Mellan, Bessie McQuaig and Phyllis Flegg attended the Y. P. Convention on Saturday at Prescott.

Little Eva Lapierre has returned home from Brockville Hospital.

Miss Florence Roode called on Mrs. Henry Ross Sunday afternoon.

HAD NARROW ESCAPE

Last week the farm home of Dan Maloney, a mile and a half east of Oxford Mills was destroyed by fire and owing to the prompt action of neighbors the life of Mrs. Maloney was saved.

Mrs. Maloney, after starting a fire in the kitchen, went upstairs. She found on returning that the staircase was impassable owing to smoke and flames from a rapidly spreading fire. Realizing she was trapped, she called for help and neighbors came to her assistance.

Some articles were removed from the house by volunteer firefighters. There was some insurance on the building.

Telephone 21, the Winchester Press, when you need any job of printing.



Easy to open

THE patented easy-open top is just one of the features that make Kellogg's Corn Flakes the world's favorite ready-to-eat cereal. A push of the thumb opens the sealed carton. And there are your crisp flakes — oven-fresh, flavor-perfect, ready to serve with milk or cream!

Nothing takes the place of Kellogg's CORN FLAKES

NEXT WEEK AT THE
CAMEO THEATRE, Morrisburg
Shows Every Evening at 7.15 and 9.00 o'clock. Matinee Daily at 2.30 p.m.

Monday
Tuesday
LORETTA YOUNG and ROBERT TAYLOR
—in—
"PRIVATE NUMBER"
One of the really big pictures of the year.

Wednesday
Thursday
GARY COOPER and JEAN ARTHUR
—in—
"Mr. Deeds Goes To Town"
Do not pass this one by. It is one of the greatest pieces of pure entertainment you have ever seen.

Friday And Saturday
EDMUND LOWE and VALERIE HOBSON
—in—
"The Great Impersonation"
E. Phillips Oppenheim's Famous Detective Story in an absorbing picture.

This Friday and Saturday—NOW PLAYING!
ANNE SHIRLEY ..... in ....."M'LISS"

DISTRICT NEWS

MOUNTAIN

Mr. and Mrs. Bert Dowler and family of Ottawa, Mrs. M. B. Ford, of Chesterville, and Mrs. Ky. Clarke were week-end guests of Mr. and Mrs. R. L. Kerr.

Messrs. Alva Froom and Norman Cottage spent Friday in Ottawa

Mrs. James Cox and Miss Violet VanAllen had tea with Miss Mabel Marquette on Friday evening.

Rev. C. H. Daws, M.A., B.D., Moulinette, Ont, was entertained at the home of Mr. and Mrs Allan VanAllen on Sunday.

Mrs. James Cox and daughter, Aileen, left Saturday for Red Lake, Ont., after spending the past three months with her parents, Mr. and Mrs. Fred Beckstead.

Mr. and Mrs. S. S. Rose and family of Rose Haven, spent Sunday with Mrs. E. Rose.

Miss Nona Balkwell spent Monday with Mrs. Arthur Allan.

Mr. and Mrs. F. R. Barriger and Miss Gladys Barriger, Mrs. W. R. Johnston and daughter. Joyce, of South Mountain, Mr. and Mrs. Herb VanAllen and family, of Vancamp, were Sunday guests of Mrs. A. Bouck.

Mrs. John Baldwin, of South Mountain, spent Sunday with Mr. and Mrs. H. C. Fader.

Mr. and Mrs. John Render were recent guests of Mr. and Mrs. Wm. McCargar.

Born to Mr. and Mrs. C. W. VanAllen on Friday, Oct. 2nd, 1936, a daughter.

Miss Mae Hoy, of Hallville, spent Sunday with Mrs. A. Hoy.

Mr. and Mrs. L. B. Giles and family were recent guests of her mother, Mrs. J. McLaren, of Russell.

Mr. and Mrs. F. R. Barriger and Gladys of South Mountain, had tea with Mr. and Mrs. Fred Beckstead on Sunday evening.

Recent guests at the home of Mr. and Mrs. John Cameron, Sr., were: Mr. and Mrs. D. W. Cameron and sons, Roy and Lloyd.

Mrs. M. Olmstead was the guest of Mrs. E. McCloskey, of Chesterville, last week.

Miss Eileen Smith spent the week-end with Mr. and Mrs. Ralph Shaw, of Hallville.

Anniversary Services Held

Anniversary Services were held in the Mountain United church Sunday morning and evening, with Rev. C. H. Daws, M.A., B.D., of Moulinette, as guest speaker. The morning service opened by the singing of "Holy, Holy. Holy," and following another hymn, prayer was offered by Rev. Mr. Daws. Anthems rendered by the choir during the service were: "Into Green Pastures," and "A Song of Thanksgiving."

Another hymn was sung, after which Rev. Mr. Daws, took as his text, Zachariah, 4:6, "Not by might, nor by power, but by my Spirit, saith the Lord of Hosts."

The morning service closed with a hymn and the Danish Benediction by the choir.

The evening service opened with the Doxology and a hymn, followed with prayer by Rev. W. R. Johnston.

The choir rendered the anthems: "Like as a Father," and "In the Homeland," and the male quartette sang: "Help Me To Be Holy."

The evening text was taken from Eph. 4:13, "Till we all come in the unity of the faith, and of the knowledge of the Son of God, unto a perfect fan, unto the measure of the stature of the fulness of Christ."

Hymn "Will Your Anchor Hold," was sung, and Rev. Mr. Daws closed with prayer, followed with the Benediction "Abide With Us," by the choir.

Miss Evelyn Cheney presided at the organ during both services.

On Monday evening an Anniversary Supper was served in the I. O. O. F. Hall to about 200 persons. A short program followed, consisting of addresses, duets, quartettes, readings and instrumental numbers. A play entitled "The Whirlwind," by South Mountain young people, was presented.

Those taking part during the evening were Mr. and Mrs. E. Barkley, Mr. and Mrs. H. Murdock, of South Mountain; Misses O. Park, Evelyn Cheney, Violet VanAllen and Aileen Cheney; Mrs. D. W. Cameron and Mrs. E. Wright; Messrs Allan VanAllen, Stanley Wallace and Lloyd Cameron.

METCALFE

Mr. Ralph Derby, of Forester's Falls, spent Wednesday of last week with friends here.

Mrs. C. McLaurin-Brown returned to Maxville last week after spending a month here, the guest of Miss Ida McLaurin.

Mrs. E. J. Murphy, who has spent the past few weeks here, left on Thursday to visit relatives in Ottawa and Montreal.

Mr. Wesley Stanley, of Kemptville High School, spent Sunday here with his mother, Mrs. E. Stanley.

Rev. A. and Mrs. Irwin and Mrs. Irwin Sr., left on Monday for Philadelphia where Mrs. Irwin Sr. will spend the winter.

Miss Eleanor Woods, who was struck by a ball and seriously injured, while watching a game at Kars between the Continuation school teams of Metcalfe and Kenmore, is recovering from the effects of the accident, although still unable to attend school.

Rally Day was observed in the United Church on Sunday morning with Mr. J. H. Caskey, assistant superintendent of the Sunday School, in charge of the service. A junior choir occupied the choir seats, and led in the singing, and Miss Isabel Gaukrodger contributed an appropriate reading.

The evening service in the United church was in charge of Rev. B. V. McLean, of Lanark, newly appointed secretary of the Ottawa Branch of the British and Foreign Bible Society. Mr. Marr of Alberta. who has been acting secretary during the past few months, was also present, and assisted in the service.

Ladies' Guild

The regular meeting of the Ladies' Guild of Holy Trinity Church was held at the home of Mrs. Fred T. Latimer on Thursday with sixteen members in attendance. The President, Mrs. R. B. Stanley, presided, and led in the devotional exercises. During the business session, arrangements were made to assist with the Bazaar planned for Oct. 21, and a committee was appointed for this work. The treasurer, in giving the financial statement for the month, reported that the proceeds from Metcalfe Fair dinners amounted to $146.25.

At the close of the meeting, dainty refreshments were served by the joint hostesses, Mrs. F. T. Latimer and Mrs. Edgar Stanley, assisted by Miss Millie Latimer and Mrs. Benson Latimer. An invitation was extended by Mrs. E. Wilson to hold the next meeting at her home.

Principal Honoured

We extend congratulations to Mr. M. A. Pelton, the popular principal of our Public School, who was united in marriage to Miss L. Snowden, of North Augusta, on Thursday of last week. Mr. and Mrs. Pelton took up residence in the village on Monday, and on Tuesday afternoon were gests of honor at a tea held in the Senior Room of the Public School, when the pupils presented them with a beautiful silver casserole.

Metcalfe Wins Hyndman Cup

At the annual field and track meet of Carleton County School Association, held at Richmond on Wednesday, Sept. 30th, with pupils from nine Continuation schools competing, Metcalfe was successful in winning the Hyndman Cup by a margin of 23 points. The day's programme was in charge of the various teachers, with J. H. Caskey, of Metcalfe, as starter.

The Senior championship for boys was won by Oren Stanley, while the Junior championship went to Sidney Irwin.

Jas. Rowan, Amon Sheldrick, Edward Scharf, Keith Rolston and Wilmer Dalgleish were among the winners, and Misses Amy Irwin and Isobel Gaukrodger were also prize winners in the girls' competitions.

A. Y. P. A. Hold Meeting

On Thursday evening the A. Y. P. A. of Holy Trinity church held its first meeting with the new rector, Rev. A. Irwin, presiding. After conducting the opening exercises and devotional period, Mr. Irwin addressed the young people in connection with their work for the coming year, and expressed the hope that each member would carry on as faithfully as in the past. Mr. Ted Mootham took charge of the social part of the programme and Mr. and Mrs. Herbert Mills (nee Irene Hammell) who were guests of honor, were presented with a beautifully bound prayer book by Mrs. Frank Dowser, while Phyllis Rolston read an appropriate address, expressing the good wishes of the members of the A. Y. P. A.

Games of various kinds were enjoyed and later, refreshments were served by Mrs. A. Irwin, Mrs. F. Dowser and Misses Elsie Bishop and Phyllis Rolston.

MOREWOOD

Miss Loetta Byers, of Cannamore. spent a few days with her grandparents, Mr. and Mrs. John Wagner.

The High School pupils attended the field day at Newington on Friday last.

Miss Kathleen Steen and Miss Marjory McGregor of the Ottawa Normal School, spent the week-end at their homes.

Mrs. Robert Steen spent Sunday with Miss Minnie Steen.

Mr. and Mrs. Harry Appleby and son, Bobbie, of Gouverneur, N. Y., spent the week-end with Mr. Wm. Bouck.

Mr. and Mrs. Thomson and Miss Vera Irish, of Ottawa, visited on Sunday with Mr .and Mrs. Harry Popplewell.

Miss Margaret Carlyle of Ottawa, spent the week-end with her parents, Mr. and Mrs. Adam Carlyle.

Mrs. Ranald Dillabough and baby. of Avonmore, spent a few days visiting with Mr. and Mrs .Weldon Dillabough.

Mrs. Hattie Stewart entertained on Monday afternoon the following ladies to a quilting bee and served a delicious lunch, Mrs. Frank Jervis, Mrs. Abner Dillabough, Mrs. Ward Bilow, Mrs. Henry Smirle and Miss Melba Steinberg.

Mr. and Mrs. James Haines, Mr. and Mrs. Hubert Haines, of Ottawa, visited on Sunday with Mr. and Mrs. Ward Bilow.

Mr. and Mrs. Alex McConnell, Mrs. Harry Popplewell motored to Ottawa on Friday.

Mrs. Albert Steinberg is spending this week with her sister, Mrs J. Ford, of Ottawa.

Rev. J. MacAskill is conducting a training class on "The Teacher and his Task." and organized a Sunday School of over thirty pupils at the Ninth school.

Mr. and Mrs. H. P. Allison and Chas., of Smiths Falls, were the guests of A. B. Allison on Sunday.

Mr. M. Little and Miss R. McIntosh of the Public School staff, attended the Teachers' Convention in Morrisburg on Thursday and Friday.

Mr. and Mrs. A. B. Allison, Mr. and Mrs. W. Boyd attended the chicken supper at Russell on Monday evening.

Miss Laura Good, of South Mountain, spent the week-end with Mrs. E. Loucks.

Rev. and Mrs. Thompson attended the Anniversary Supper at Vernon in the Presbyterian Church.

Mrs. Walter Steven, Mrs. Arthur Steinberg spent Tuesday with Mrs. G. Strader of Williamsburg.

SOUTH MOUNTAIN

Mr. John Cameron has a gang of men tearing down his residence and expects to have a new one erected at once, which will add greatly to the lower end of the town.

Mr. and Mrs. Lorne Armstrong and Robert and Mrs. Wood were into Ottawa Saturday.

Mrs. Lorne Boyd spent a few days this week with her mother at Winchester.

Mr. and Mrs. Asa Berry attended the funeral of the late David Blair of Glen Stewart on Sunday last.

Mrs. Frank Latourell and children, and Mrs. Harold Latourell, of Pelton's Corners, were Sunday guests of the Misses Boyd.

Mr. and Mrs. Asa Scott, Jean and Glen, were week-end guests of Mr. and Mrs. Minor Henderson of Shanly.

Mr. and Mrs. Geo. Moulton of Cardinal, and Rev. G. O. Davies of Winchester, were Sunday guests of Mr. and Mrs. Clifford Berry.

We are sorry to report in this week's issue that Mr. Kenneth Graham is still very low.

A number from here attended the Anniversary Services and Tea at Mountain Station on Sunday and Monday.

PLOWING MATCH AT LUNENBURG

About 400 spectators attended the plowing match at Lunenburg on Friday. 33 plowmen entered the competition.

A. Waddell, of North Gower, plowed the best land at the match and won specials for the best crown and finish in his own class. Roy Miller, of Berwick, was awarded the prize for the oldest plowman in the competition and was second in the money in the double-furrow class.

The youngest plowman was Walter Wood, of Wales, who was placed first in the class for boys under 18 years.

GOING TO OSHAWA

Dr. G. R. Booth, V.S., who left Russell five years ago to practice his profession in Gananoque, has decided to move to Oshawa November 1st, where the larger town will afford more scope for his activities. In commenting on his removal, the Gananoque Reporter says:

"Since coming to Gananoque Dr. Booth has made many friends and built up a fine practice. His professional services have been rated high in Leeds and Frontenac Counties. For the past few years he has occupied the position of town milk inspector, and has proven himself a faithful and efficient official. He is a member of the official board of Grace United Church, and Mrs. Booth is a member of the choir, whose beautiful voice has been heard with pleasure in solo work on many occasions. Both will be greatly missed in Gananoque.

LATE MRS. ROBERT MALEY

The funeral of Mrs. Robert Maley was held from her late residence at Oxford Mills on Thursday afternoon last to St. John's Anglican church, when many former friends and acquaintances of the community were present. The service was conducted by the rector, Rev. M. J. C. Levason. Many beautiful floral offerings were received and bore testimony to the high regard in which the deceased was held by a large circle of friends. She was the daughter of the late Joseph Scott and Mary A. Percival, and was in her 67th year. Death occurred on Tuesday last following a stroke a week previous.

Surviving are her husband, Robert Maley, and three daughters, Mrs. J. Martin and Mrs. H. Richards, of Cleveland, Ohio, and Mrs. V. Armstrong of Inkerman. Interment was in Oxford Mills cemetery.

The pallbearers were W. Craig, J. Typhair. O. Barnard, B. Barnard, F. Gregory and W. Anderson.

BURNS PROVE FATAL

As a result of burns whch covered nearly a third of her body, sustained when some cleaning fluid exploded with which she was polishing the furnace, Mrs. Louis Wilkins, of Ottawa, died Saturday morning in her 35th year.

Mrs. Wilkins had apparently been cleaning the front of the furnace on Tuesday last, with a mixture of gasoline or coal oil, mixed with blackening. The heat of the fire in the furnace ignited the mixture and caused an explosion Flames spread to Mrs. Wilkins' clothing, and burned her about the chest, abdomen, left arm and left side. Efforts to extinguish the flames by rolling over and over on the floor were of little avail until her daughters called relatives for assistance.

Mrs. Wilkins was the former Mary Isabella McCooeye, a daughter of Mr. and Mrs. Allan McCobeye, of Metcalfe, and now of Stittsville. She is survived by her husband, Louis Wilkins, electric furnace operator, Beach Foundry, Ltd., one son and three daughters, also her parents, four sisters and one brother.

MRS. W. D. TURNER WAS GUEST SPEAKER

St. Andrew's Presbyterian Church of Cardinal held their Golden Jubilee Thank-Offering meeting on Wednesday evening, Sept. 23rd, at which Mrs. W. D. Turner, Presbyterial President, was the guest speaker. The following extract was taken from the Cardinal News appearing in last week's Iroquois Post:

"Mrs. Gow introduced the guest speaker of the evening, Mrs. (Rev.) W. D. Turner, Winchester, Presbyterial president.

"Mrs. Turner congratulated the society on its long and faithful service to missionary work and hoped it would ever continue to be as strong and loyal in its work and givings in the future as it had been in the past. She also brought greetings from Presbytery. Her address was bright, interesting and optimistic, and dealt particularly with the progress the Christian religion had made in the past decade in comparison with the non-Christian religions in the world of today. She also reviewed the work of the Presbyterian Church in the mission fields at home and abroad. Those present could not help but feel the need of greater missionary endeavor in order that "The gospel might be preached to every nation and the world of Christ finally accomplished."

"Picadilly Theatre"
Williamsburg, Ont.

Monday and Tuesday, Oct. 12 & 13

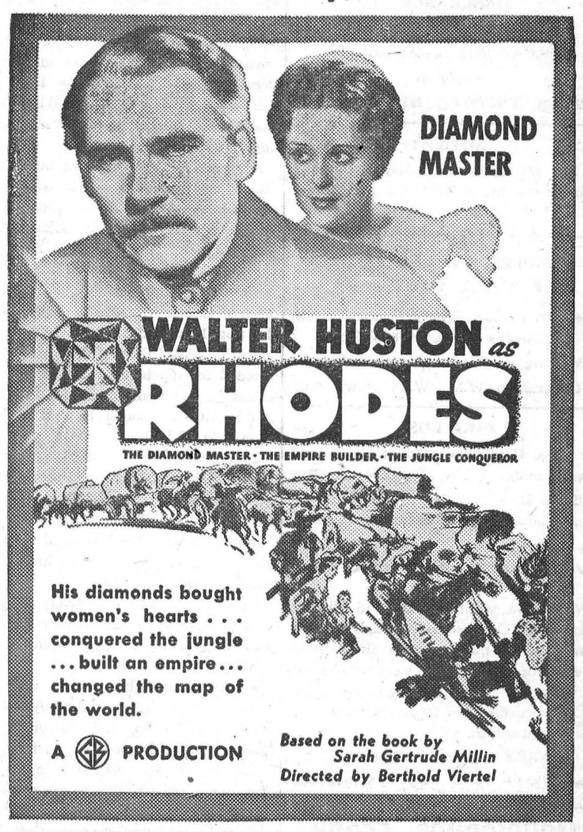

PREVIEW SUNDAY NIGHT, OCT. 11th

Wednesday and Thursday, Oct. 14 and 15



Friday and Saturday, Oct. 16 and 17

ROSS MORROW, Auctioneer.
For the Counties of Dundas, Stormont Glengarry, Carleton and Russell.
Sales of all kinds handled.
Tel. 603 r 31 Winchester Springs

W. J. CASS, B. A., K. C.
Barrister, Solicitor, Notary
Phone 11. Winchester, Ont.

INSURANCE
FIRE, HAIL, ACCIDENT, LIVE STOCK AND AUTOMOBILE
Apply to
WALTER MOFFATT, Winchester, Ont.

NOTICE!
I buy all kinds of Poultry, Hides and Wool at the Market Price. Pone 165.
HARRY SWEET.

HENDERSON LODGE, NO. 383, A. F. & A. M., WINCHESTER
Meets on Second Friday of each month in Sweet's Block, at 8 o'clock.
Visiting Brethren always welcome.
H. G. Graham, W.M. W. A. Rowat, Sec.

JAKE ROSS
All kinds Poultry wanted at all seasons
Wool wanted. I buy all kinds of Hides.
Phone 81. Winchester.

Electrical Work!

When you want the best in Electric Wiring or General Repairing, call, or Phone 183 for quick service and reasonable prices. Residence west of Wesleyan Church. Town or Country Service.
I also specialize in Radio Repairs. Tell me your troubles.
HARRY HARPER, Electrician.
Phone 183 - - Winchester.

MORRISBURG FERRY TO U. S. A.

FASTEST ON THE ST. LAWRENCE RIVER.
STANDARD ALL-YEAR TIME TABLE

Daily Every Five Minutes. Continuous Service from 6 a. m. to 12 Midnight.

GEORGE D. HOWITH
Vice-President & Managing Director
WADDINGTON—MORRISBURG FERRY LINE

GOWLING BUSINESS COLLEGE

A Good School

Ottawa, Ont.

Now is the time to enter so that you will be prepared when normal times return, which we confidently expect will be in the near future. Write for catalogue. Enter anytime.
W. E. GOWLING, PRESIDENT.
H. W. BRAITHWAITE, Principal.

CANADIAN PACIFIC



Time Table

WESTBOUND

From Montreal—No. 21, Daily flag stop for Belleville and beyond, due 1.15 a.m.—To Toronto, Chicago and Detroit.

From Montreal—No 35, stops daily except Sunday, due 9.53 a.m.—To Toronto and Hamilton.

From Montreal—No. 29, stops daily except Sunday. Due 7.00 p.m.—To Perth and Smiths Falls

From Montreal—No. 597, Sunday only. Due 10.33 a.m.

EASTBOUND

From Chicago—No. 22, daily, flag stop for Montreal and beyond. Due 5.43 a.m.—To Montreal.

From Perth—No. 30 stops daily except Sunday. Due 8.45 a.m.—To Montreal.

From Toronto—No. 36 stops daily except Sunday. Due 5.17 p.m.—To Montreal.

From Smiths Falls—No. 598, Sunday only. Due 5.52 p.m.

"CARRY ON!"

National Temperance Study Course for Sunday Schools, October 11th, 1936

Three quaint, roomy, covered wagons, the kind with the white hoods, travelled slowly across corduroy roads and smooth prairie ground. The first was guided by the father, the second by his son, Oliver, and the third by the mother of the family, who had her two small daughters safely beside her on the seat.

The Willard family was moving out West. It was in the year 1846. They were going from Ohio to Wisconsin, a full three weeks' journey in the old days.

Although the roads were bumpy, and Oliver and his sister grew very weary, they had great fun on the journey. All kinds of questions were asked. "What will Wisconsin be like? Where shall we live,"

To such enquiries Mr. Willard just smiled, shook his head, and said, "I do not know, but we'll find a good place." And they did, because they decided to stop to build a cottage on the banks of the winding Rock River, with the beautiful wooded hills near by on each side of it.

The cottage was low and rambling. It had gables and dormer windows and little porches. The Willards christened it "Forest Home." In time some climbing roses were planted and Virginia creeper, and the home in the forest became very beautiful.

Until the house was ready they had to live in the wagons. Their first visitors were few, mostly chipmunks and birds.

Frances, the oldest girl, was quite daring. She thought of many interesting things to do, and Oliver and his small sister Mary took part eagerly. Frances had also a vivid imagination. She made believe the country was the city. She led in the organizing of a club with many more rules than members. She became editor of their newspaper, and she wrote, also, a marvellous novel, as she called it. Her favourite hiding-place was at the top of the oak tree upon which she had put a large sign with the words on it: "The Eagle's Nest—Beware!"

When Frances was fourteen, her father and their neighbors built a small school in the woods about a mile from their house. The pine desks were arranged around the wall, and the boys sat on one side while the girls occupied the other. Their first teacher was a graduate from Yale College.

At home the Willard family had learned to read and write. They had studied together the Bible, "The Pilgrim's Progress," and many of Shakespeare's plays. Of course, at school they learned many other lessons. In later years Frances and Mary went to a select school in a place called Janesville; then to college at Wilwaukee and Evanston.

On one examination day Frances gained great applause when she read an essay on the difficult subject, "Originality of Thought and Action." Both girls had happy dispositions and were popular among their school-mates.

The Willards had always observed Sunday very carefully, and when they could go to a church, they were sure to be there. At school Frances took part in many chapel services. Very often with others she prayed this prayer: "O Thou who rulest above, help me that my life may be valuable, that some human being shall yet thank Thee that I have lived and toiled."

After she graduated from college she taught in a little prairie school and also in several colleges. She travelled abroad, and once when she returned to her own country she was greatly honoured by being made President of the Evanston College for ladies.

In 1874 Miss Frances Willard became the leader of a great new movement.

One day in Ohio, as if by magic, great numbers of women filled the streets of the towns and cities, going in long processions to the doors of the shops that sold liqur, to plead with the shopkeepers to give up their terrible business. Miss Willard took a very active part, speaking at meetings and appealing to public officials to do all within their power to drive the liquor traffic away. She became much interested in this great new work and resigned her college position to become its leader.

Once in Pittsburgh Miss Willard and a band of women, after being denied admittance by the owner of a liquor store, held a prayer-meeting on the sidewalk. They prayed for all the poor, broken men and women who were going into the store to buy the liquor which was destroying their own manhood and womanhood and breaking up their homes.

In 1874 Miss Willard was elected corresponding secretary of the Illinois Women's Christian Temperance Union. In 1879 she became the first National President, and later the President of the World's Women's Christian Temperance Union, which still exists to-day, to help people everywhere to know about the evils of alcohol. She exclaimed: "The world is now my parish!"

Her life was lived in service to God and to others. She worked day and night to drive out the liquor shop from her land, and she led in a great attack against the use of intoxicating drinks everywhere. She fought hard to save homes, for she knew how alcohol destroyed them. It meant that children were without food and clothing, that quarrelling and fighting took place and happiness was driven out. She knew well that it robbed men and women of good health and freedom. She pledged many thousands to leave it alone. Miss Willard died in 1898, but her work still lives on. Every time the white ribbon badge is seen, the little emblem worn by all members of the Women's Christian Temperance Union in Canada and in all the countries of the world, Miss Willard comes to mind Today she calls to girls and boys, and men and women to "carry on," that all lands may be rid of alcoholic drinks and that all people may live happily together.

Questions

1. Tell the reason why Miss Willard wanted to drive out liquor shops. (Value 10.)

2. What can you do to carry on the work that Miss Willard did so much for? (Value 10.)

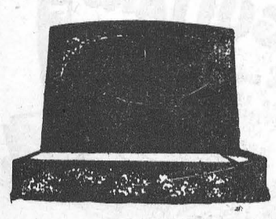

"MONUMENTS"
STUBBS & GIBSON
Manufacturers and Importers of Granite and Marble Monuments, Cemetery Fences, Copings, etc. Scotch Granites a Specialty. Shops at Morrisburg, Ontario, and Winchester, Ontario.
Telephone 119, P. O. Box 120, Morrisburg, Ontario.
Telephone 75, P. O. Box 395, Winchester, Ontario.

Texas Guns



by L. P. HOLMES

Ninth Instalment

SYNOPSIS . . . Silas Spelle, high-handed, low-principled cattle baron, is out to smash the local bank and force foreclosure on the small ranchers of the Kanab desert country so that he can seize their range lands. He is opposed by Ed. Starbuck, president of the Cattlemen's Bank, and by San Juan Delevan, prominent rancher who has been crippled by a fall from his horse. Tex Whipple and his partner, Johnny Clehoe, are cowpunchers employed by San Juan Delevan to fight the rustlers and protect his interests.

Johnny jumped from his blankets and scratched a match, and a moment later the smokey lamp of the big bunkhouse table threw out pale gleams of yellow light. Pink Crosby, one side of his cherubic face streaked with dried blood sighed with relief as he lowered the big, limp body of Pod Fortune on a bunk. Then he wobbled and would have fallen himself if Johnny had not leaped forward and steadied him. There was a partially emptied bottle of whiskey on a shelf and Johnny caught it down and gave Pink a long drink.

"What the hell happened?" he demanded.

Pink, steadied by the liquor, sank into a chair and stared at Johnny apathetically. "Spelle's crowd," he answered tonelessly. "Tried all afternoon in town to start somethin' with me an' Pod. We wanted to keep outa their way. They outnumbered us an' besides we didn't want no trouble. Pod an' me ain't gunfighters. Then come dark we started back to the ranch. Damned if the dirty skunks didn't dry-gulch us. We was ridin' along quiet an' easy an' all of a sudden from a heap o' sage came a streak o' fire an' the whang of a gun. Ole Pod grunted an' dropped. God! I heard the slug hit him. I went for my own hawg-laig but before I could turn it loose somethin' larruped me alongside the haid an' down I went.

"I wasn't out, but somehow I couldn't seem to move. Right away four or five hombres came ridin' out o' the brush an' scared our broncs off. They was laughin' an' jokin.' One o' them says 'That pays fer Fair an' Donnelly, but we gotta get one more o' that damned gang to square it up fer Durbin.' Sounded to me like Montana Wade's voice. Then somebody else chimed in sayin' that the old man, meanin' Spelle I reckin, was figgerin' on rushin' the Box D an' cleanin' out on the whole caboodle.

"I was kinda driftin' off about that time an' I couldn't make much sense of the rest I heard. I did hear somebody mention Miss Ronny's name an' then they all laughed kinda nasty like. After that they haided back towards town. I musta laid there for an hour before I could get up. I went over to Pod an' found he was still alive. Then I had one hell of a time ketchin' our broncos, which had run off quite a ways. I got 'em finally an' managed to pile pore ole Pod across his hull. Then I come on in. Tha's all—'ceptin' pore Pod. How bad is he hurt, Johnny?"

Johnny bent over Pod Fortune and unbuttoned his blood drenched shirt. There was a nasty wound, high up on the left breast. Johnny studied it closely for a moment. "Hard tellin,'" he muttered. "Looks like a lung wound to me. Which ain't so good. Give him a little o' this liquor, Pink. I'll go get the Chink up an' have him heat some water. Then you an' him do what yuh can fer Pod. I'm haidin' fer town after Doc McMurdo."

Johnny jerked on his boots and buckled his gun belt around his hips. Then he went up to the rear where Chang slept and pounded on the door.

"Hey Chang," he called softly. "It's me—Johnny Clehoe."

Presently Chang opened the door and blinked sleepily at Johnny.

"Wassa malla?" he creaked.

Johnny told him about Pod and what he was to do, then when Chang scurried quickly for the kitchen, Johnny went to the corral on the run and saddled up. A moment later he was pounding away through the darkness along the trail to Carillion.

While McMurdo dressed, Johnny related the paramount incidents of the night and the old Scotchman's frown deepened as he listened.

"'Tis a sneakin,' crafty mon he is, that Spelle. And a pity that the law is but a farce."

"We've got law," was Johnny's pregnant answer, patting the gun at his hip.

"Ay, lad—tr-rue ye are. But 'tis a law of violence."

"Mebbe," said Johnny briefly. "But it's the only law Spelle's kind can understand. All set, Doc?"

"Aye—ye'll be r-ridin' with me, lad?"

Johnny shook his head. "I'm hangin' around fer an hour or so. See yuh later, Doc."

When McMurdo rode away Johnny went down to the hashhouse and had breakfast. Then, just as the sun peeped over the horizon he sauntered up to Jake Butterfield's store, to find that worthy opening up.

"Out kinda early, ain't yuh?" Jake gave his orthodox greeting.

"Uh-huh. I want to get some smokin', Jake."

Johnny consumed a full hour over this meagre purchase, most of the time being spent as acting the interested listener to Butterfield's ponderous garralousness.

"Some gents," stated Jake. "Shore want to hawg everythin'. Take Si Spelle fer instance. Why he even tried to buy me out yestidday. He got wrathy as hell when I turned him down. He couldn't see my side of it a-tall. I'm plumb satisfied here. I'm makin' a good livin' an' I wouldn't know what to do with myself if I had to leave. When I told Spelle that he champed on the bit fer awhile an' then—what d'yuh know—he offered me five hundred dollars cash if'n I'd refuse to sell any more supplies to Jim Delevan o' the Box D."



"Stay there," snapped Johnny.

"No?" Johnny was interested now—very interested. "I suppose yuh told him to go to hell, Jake?"

"Yore dang right I did," proclaimed Jake pridefully. "Yessir, I shore did. Why Jim Delevan an' me are real friends. Jim's been buyin' his supplies off'n me fer goin' on sixteen years. I told him he wa'nt foolin' ole Jake none. I told him I knowed he was figgerin' on grabbin' off Jim's spread. An'," here Jake paused to relieve himself of a mouthful of blackstrap juice and to lend dramatic effect to his words. "I told him I shore hoped Jim would lick him to a stem-windin' frazzle. Yessir that's jest what I told him. I—huh—ugh!"

Jake halted so suddenly he nearly swallowed his cud of tobacco. He was staring at the door, his pale eyes bagged out alarmingly.

Johnny whirled, crouching. Two men had just entered the store. Johnny and Jake were at the rear of the counter where it was dusky and the two new arrivals were squinting and blinking to adjust their eyes to the gloom after facing the slanting sun rays outside. Johnny recognized the one in front as Montana Wade. The other was a stranger

Jake moved forward diffidently. "What'll it be gents?" he asked.

"Spelle wants all the .30-30 shells yuh got in stock, Butterfield," snapped Wade. "Trot 'em out here quick. My partner an' me got work to do. An' say—who in hell was yuh talkin' to jest now?"

"Me!" Johnny's answer snapped out like the crack of a whiplash. He stepped forward. "What yuh gonna do about it, yuh damned, yellow dry-gulcher?"

For a moment Wade stood as one stunned. He teetered on his toes like an animal about to spring, peering at Johnny, the fingers of his right hand uncoiling like flexing claws. Hate flamed in his eyes.

"Spike," he snarled suddenly. "Here's one scalp Spelle wants—bad. He's one o' the two what did fer Fair an' Donnelly an' Durbin. Get him!"

With the words Wade dropped to his knees, snatching at his gun.

He died in that position, slumping forward on his face. Johnny had been waiting for that movement and had gone into flaming action.

"Stay there," snapped Johnny. "'Nother move an' yuh get it where Wade did. Jake—I'll take them .30-30 shells. Put 'em in a sack an' pile on five or six boxes o' .45s. Pronto now."

Jake Butterfield, stunned, awed, shivering; his loosely hung tongue cleaving to the roof of his mouth in terror, moved automatically to obey.

"Here 'tis," he croaked shakily, shoving a weighty sack across the counter. "Thirteen boxes o' .30-30s an' six o' .45s. That cleans me. W-won't have no more in 'till the end o' the week. Sh-shall I charge 'em?"

Johnny grinned in spite of himself, but his cold eyes never wavered from the wounded man at the door.

"Yeah, charge 'em—to Jim Delevan." Then, lugging the weighty sack in his left hand, Johnny advanced to the door and drove Masters into the street ahead of him.

"Fork yore bronc an' git," snapped Johnny, "Yuh can tell Spelle fer me that if he's got any more gun-men he's yearnin' to get rid of to send 'em around. An' tell him we do our shootin' out in the open, not sneakin' around in the brush like a damned side-winder. Get goin.'"

When Johnny reached the Box D ranchhouse he found Jim Delevan, Ronny, Doc McMurdo and Pink Crosby in conference on the porch. As he rode up to the corrals Ronny advanced to the head of the stairs where she waited until Johnny came clanking up, the sack of ammunition draped over one shoulder.

Johnny smiled at her cheerfully. "Now—now," he chided gently. "Chase those scary-scaries outa yore pretty eyes, Miss Ronny. The sun's ashinin' an' I saw a blue-bird down the trail a piece."

Some of the hovering shadow left Ronny's eyes at this foolishness and she even managed a tremulous little smile.

"You should have come back with the Doctor," she accused. "We've been worried sick about you. I—I—" she gulped a little and winked fast.

Johnny sobered and caught her elbow with his free hand. "Don't yuh," he pleaded. "Not because o' me. I'll allus come back—to you."

He squeezed her arm tightly and Ronny had the grace to blush. Johnny steered her up the porch to the others.

"How's Pod?" he demanded.

"Vera, vera sick," rumbled McMurdo. "But yon's a braw mon an' should cheat Death this time."

"I knew he would," answered Johnny complacently. "Pod's too doggoned onery an' tough to die, huh Pink?"

Pink Crosby, his rosy cheeks rather pale, grinned back in answer from beneath the shroud of a white bandage which circled his head. "Y'betcha," he nodded. "Ole Pod's one tough bronc."

"How about you?" broke in Delevan impatiently. "Suppose yuh give an account o' yoreself, young feller. What'cha been doin' an' what'cha got in that sack? Looks purty damn heavy to me."

"Jest a few supplies," was Johnny's off-hand reply. "Say Ronny—how's chances fer a little grub? I ain't et since breakfast an' it's crowdin' two o'clock now. I'm all gaunted up."

Ronny smiled and scurried away kitchenward.

"Humpth," grunted Delevan. "Yuh shore got a way with yuh, yuh dangèd young hellion. She never would hop that fast fer me. But yuh got somethin' to tell us. What's weighin' down yore mind?"

Continued Next ssue

CURRENT CROP REPORT

The intense drought which was experienced over most of Central and Western Ontario was terminated about mid-August, since which date rains have fallen over most sections of the Province. It is now possible to size up fairly accurate the extent of loss caused by the drought. Fall wheat, fall rye, main hay crop and first cutting of alfalfa were only slightly affected, having almost reached maturity before the drought became severe. Yields of all these crops were practically normal for the Province as a whole, the less than average yields for hay in Central Ontario being counterbalanced by above normal yields in other counties. The preliminary estimate of the production of spring grains places the average yield for the Province at 29.2 bushels per acre for oats, as compared with 36.0 bushels in 1935, barley at 27.1 bushels as against 32.2 bushels, and mixed grains at 29.5 bushels as compared with 36.5 bushels a year ago. The aggregate reduction in the yield of spring grain from 1935, as shown by the first estimates, amounts to slightly less than the 20 per cent. decline forecast in last month's Crop Report. These crops—fall wheat, fall rye, spring grains ad hay and clover crops—comprise approximately 75 per cent. of the value of all field crops produced in Ontario, and from the above mentioned yields it will be seen that the effects of the drought, while severe, were far from disastrous.

The condition of late crops at the end of August was the lowest of any year since 1922, when condition figures were first established. Rains during the last week of August and in September over practically the entire Province will, however, prove beneficial to pastures, roots, potatoes and corn. Dry beans suffered heavily from drought in Southwestern Ontario and the anticipated yield this season is only 12.8 bushels per acre as compared with 18.1 bushels last year. Buckwheat germinated very poorly and the condition figure at the end of August was placed at 63, the long time average being represented by 100. Practically two-thirds of the corn for husking crop is grown in Essex and Kent. In these two counties early planting corn represented approximately one-half the crop, and yields should be well up to average. Corn for husking and roots are considerably below average in Central, Western and Southern Ontario, and farmers producing fluid milk who depend upon these crops for a considerable portion of their winter feed supplies will, in most cases, experience considerable difficulty in keeping milk production up to normal.

The condition of pastures at the first with a condition figure of 58. In Central Ontario, from which the fluid milk supply for the City of Toronto is derived, pastures were the worst in the Province and most dairy farmers have been stable feeding their herds for weeks. The second cutting of alfalfa on many farms was used for feeding live stock and winter hay supplies were also fed freely, which will make it imperative that hay be fed very carefully this winter so that the present supplies, which are considered sufficient for the Province as a whole, may not run out. Second growth of oats, which is most unusual, is providing some green feed. Many farmers will have to purchase grain at prices already 75 per cent. higher than a year ago and likely to reach of September was the lowest on record 100 per cent. before the winter is over. Unless the price of fluid milk is advanced the cash income of dairy farmers will show a considerable reduction from last year.

The production of butter in August was approximately 15 per cent below that of August, 1935, while the production of cheese, which for the first seven months showed an increase of 20 per cent. above the same period last year, amounted to 13,504,000 pounds in August this year as compared with 13,431,000 pounds in the same month last year. Farmers supplying milk to cheese factories are striving very hard to maintain the flow of milk in order to profit from the prevailing high price for cheese. At Belleville, cheese was selling for 14 1-8 cents per pound on August 15th this season, as compared with 9 3-8 cents per pound at this same date during the preceding three years.

Higher prices for field crops are expected to more than compensate for the reduced production this year, and the total value of agricultural production in 1936 in Ontario is expected to exceed that of the year 1935.

CLARENCE DEEKS

Vulcanizing, Auto Electrical Service and General Garage Work.

3 Star Imperial Gasoline and Mobiloil
Atlas and U. S. L. Batteries
Atlas Tires and Accessories
Reconditioned Tires For Sale—all sizes.
13 Plate Batteries Rebuilt $3.00
Speedometers Repaired, Tops Repaired, New Top Decks put on, Fenders Repaired, Battery Charging, Car Greasing, Oil Changing

CLARENCE DEEKS
Telephone 84W. - - Main Street

STRANGE AS IT SEEMS—By JOHN HIX

For further proof address the author, inclosing a stamped envelope for reply. Reg. U. S. Pat. Off.

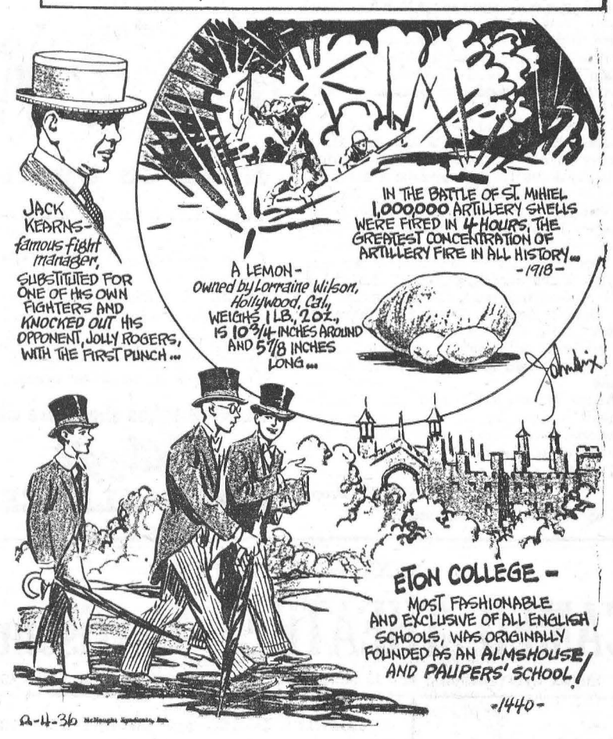

Eton College

Strange as it seems, Eton, the school with a top hat student body; Eton, the school in which sons of England's aristocrats and wealthy are enrolled at birth to insure admission; Eton, upon whose playing fields, according to Wellington, "the Battle of Waterloo was won," is a pauper's school!

Founded by King Henry VI, in 1440; as "Our Lady of Eton beside Windsor," a seminary for secular priests, a school for poor boys and an almshouse for paupers, it has changed greatly in its almost 500 years of existence. Priests and paupers no longer find sanctity or alms in its ancient halls but the "poor boy" student body still remains.

Through years of tradition and custom, 70 boys, sons of parents who cannot afford to pay the huge tuition fee asked at the school, are admitted into the institution for greatly reduced prices which include their board and in cases where the parents are destitute no money at all is asked.

Other Etonians pay an entrance fee of $105.00 and school fees approximating $1,150 a year.

Cannon Fire Deluge

In the battle of St. Mihiel, 1918, 500,000 American troops, 100,000 French, about 2,900 cannon, 400 tanks and 1,000 airplanes took part—probably the greatest massed fighting force to ever participate in a single battle.

The four-hour artillery attack on September 12, which immediately preceded the zero hour for the major attack was beyond comparison the most intense artillery concentration in the history of warfare.

As a result of the battle, the Americans captured nearly 16,000 prisoners, 443 guns and large stores of military supplies. More important still, from many leading military authorities' point of view, was the depressing psychological effect upon the enemy for, until this tremendous display of power upon the part of American forces, it was believed impossible by the Germans that the Americans could train and bring to the front before the close of the war enough men and equipment to be of any great importance.

For Your Approval!

See our display of Fancy China, Cut Glass and Silverware—the finest in town—and at a moderate price.

In our Confectionery Department you will find an up-to-date stock of Fresh Chocolates, Gum Drops, Chocolate Bars, Ice Cream, Soft Drinks, etc.

We also carry in stock all the leading Newspapers and Magazines. Subscriptions Renewed. School Supplies, Novelties, etc.

A. H. DUNCAN

"Stationer & Confectioner"

ST. LAWRENCE ST. - - WINCHESTER, ONT.

FEW TURKEYS AVAILABLE

Due to the fact that spring hatches of turkeys were much later than usual and that the birds are not yet ready for market, F. H. Buker, district poultry promoter for the Dominion Department of Agriculture, says that few, if any, of them will be available through Eastern Ontario for the Thanksgiving trade. "The supply is very, very low," he reported.

BOY PAINFULLY INJURED

While playing with the children of Mr. and Mrs. Harry Smail, on an adjoining farm, little Ronald Froats, four years of age, son of Mr. and Mrs. Alton Froats, received a fracture of the right thigh bone, in a fall from a milkstand last week. The attending physician, Dr. P. A. MacIntosh, conveyed him to the Brockville General Hospital where he will remain for a few days.

FARMERS AGAINST GIVING SPAIN AID.

The Association of Franco-Ontario Farmers of Eastern Ontario, at its annual convention held at Alfred last week, passed a resolution recommending to the Government and to Canadians that no assistance, financial or otherwise, be given the Government of Spain, to help in the present revolution.

The provincial Government will also be asked to organize technical training for younger farmers.

Automobile Owners!

Attention!

Having rented Blair's Supertest Station on St. Lawrence Street, I wish to announce that I am in a position to service all makes of cars and trucks.

Cars Washed or Greased for 50c and up.

Polishing and Simonizing done at Popular Prices.

Gas., Oil, Cup Grease, Tires, Tubes and Batteries always on hand.

Batteries Charged.

AT OUR BOOTH!

A Full Line of all kinds of refreshments—Hot Dogs and Hamburgs.

TRY OUR SERVICE—WE WILL PLEASE YOU!

George Robinson

BLAIR'S SERVICE STATION

Winchester, Ont.

SEVERED ARTERY

A. S. Currie, of Ventnor, met with a serious accident last week. He was removing putty from a window frame, using a jack-knife with his left hand. The knife slipped off the wood and plunged into his right wrist opening the artery. Dr. P. A. McIntosh, of Spencerville, was called to stop the flow of blood and put in some stitches.

HAD CAST REMOVED

Shirley Crobar, youngest daughter of Mr. and Mrs. Herman Crobar, Kemptville, was taken to the Civic Hospital, at Ottawa, last week for removal of the cast from her leg by Dr. Armstong, bone specialist. Shirley's leg was broken nine weeks ago in an automobile accident. She will not be able to walk for at least ten days yet.

HOLD ANNUAL CONCERT

Rev. John Macaskill, pastor of the Morewood United church, was the chairman at the concert which followed the annual social of that church held last week in the auditorium. A program of instrumental numbers was presented by Gordon Wilson, Winchester; Mrs. A. Bezanson, Mary Macaskill; Evron, Harold, Vivian and George Barrington, John McGibbon, Erla Steinberg, Charles Loughridge and Norma Loughridge.

CHECK HEADLIGHTS

All automobiles travelling on the highways during the next few weeks will have their lights checked by Ontario provincial police officers. No warnings will be given by the officers as instructions have been given from the police headquarters in Toronto that sufficient warnings have been given during the past few months. All found with defective lights will be charged in county magistrate's court. The officers are using light testing equipment sent from Toronto.

RUGBY SCHEDULE

This may be of interest to University graduates and others who wish to attend the Rugby games of the different Universities:

Oct. 10—McGill at Queen's
Toronto at Western
Oct. 17—Queen's at Toronto
Western at McGill
Oct. 24—Western at Queen's
Toronto at McGill
Oct. 31—Queen's at Western
McGill at Toronto
Nov. 7—Toronto at Queen's
McGill at Western
Nov 14—Queen's at McGill
Western at Toronto.

Fire Prevention Week

In Canada and the United States this week is being observed as Fire Prevention Week. The Dominion Fire Prevention Association in co-operation with Provincial Fire Marshals, Fire Chiefs, and others are co-operating with civic organizations in the furtherance of the aims of Fire Prevention.

Fire Prevention Hints.

These simple suggestions, if followed by everyone in the family, will make your home safe from fire:

Put lighted matches and smokes out before you throw them away. Keep matches where small children cannot reach them. Never smoke in the garage, barn, or attic, nor in bed.

Remove rubbish, waste paper and all unnecessary combustible materials. Provide metal ash and trash cans. Burn rubbish only in a safely covered brick or metal incinerator. Watch the fire.

Examine all stoves, furnaces, and smoke pipes to make sure they are safe and well away from woodwork or other burnable materials. Have needed repairs made at once.

Value the advice of your fire chief who says that many fires are caused by dirty or defective chimneys. Have the chimney cleaned regularly, and have all defects repaired.

Escape the danger of flammable liquid fires and explosions by keeping no gasoline in the house. Do dry cleaning with safe liquids or send the work to the cleaner. Never start fires with kerosene.

Notify the electric company of electrical trouble and gas company of gas leaks. Replace "blown fuses" with new ones—not pennies. Avoid home-made wiring jobs. Don't look for gas leaks with a match.

Teach everyone in the family to be careful of fire, to watch stoves, fireplaces, electric irons and all other possible fire causes, and every day to remove old rags, papers and other rubbish.

Fireproof your home as far as possible by fire-safe roofing, fire stopping in hollow walls and partitions to stop the spread of flames, and a non-combustible basement ceiling.

Inquire of your fire chief, when buying a fire extinguisher, to be sure of getting the right kind. Don't hesitate to ask your firemen whenever you have questions on fire prevention.

Remember always where the nearest fire alarm box is and how to send an alarm. If telephoning, be sure the address is clearly understood. Use a neighbor's phone rather than one in the burning building.

Explain to everyone in the house what to do in case of fire, how to put out fire in clothing by wrapping in a rug or blanket, what to do when grease catches fire in the kitchen.

Save life and property from needless destruction by fire by keeping the principles of fire prevention always in mind and never taking a chance with fire.

PREDICTS POOR WEATHER

Expressing unconcealed glee over the accuracy of his weather predictions for September, Frankie Doe, Ogdensburg prognosticator who uses his celebrated "chart" for forecasting, says that October 1-7 looks like the only good period for the present month. Some good days will follow but they will be far apart. October, he thinks, will be accompanied by some high gales with cold frost and rains towards the close of the month. November will be a better month than October with very little precipitation. "It will make October look like a monkey," says Frankie, who adds that the winter is going to be "a tough one." Election day in the U. S., he also says, will be fine with the planets being very favorably disposed towards Roosevelt.

Hon. Earl Rowe Speaks At Brockville

Addressing the annual meeting of Eastern Ontario Conservatives at Brockville last week, Hon. Earl Rowe, Ontario Conservative leader, said it was his party's policy to encourage at the first opportunity ratification of the St. Lawrence waterway agreement.

"Now that Premier M. Hepburn has admittedly acknowledged a possible power shortage and has learned that power must be arranged for in advance by seeking for new developments such as the Ogoki diversion proposal," said Mr. Rowe, "may I suggest he might better reverse his judgment on the St. Lawrence Scheme."

Untold Power Waiting.

The Ontario leader declared there was untold horsepower waiting to be developed along the river. The present government, he charged, had neglected to have a power supply available on demand to new industry.

"Ontario is not only in grave need of a future supply of power, but she is in grave need of common sense administration of her power problems," he said "Industries will not establish themselves in Ontario when they cannot be assured of constant and cheap power. Ontario will not one day realize that Quebec with her abundance of cheap power is stealing away our industries. If the present government continues its policy of burying its head in the sands, Quebec will become the chief manufacturing province of the Dominion."

Mr. Rowe charged that the Ontario Hydro Power Company had ceased to be representative of the municipalities of the province which were the real supporters of the project, and that "this great enterprise has been relegated into the background as a government subdepartment and one that gets little attention from the government at that."

No Tenders Claimed.

"As a result of one power shortage since this government came into office a million-dollar frequency changer was installed at the Chats Falls development. Practically overnight the Ontario government, through the Hydro Commission, expended this vast sum of money with a Hamilton firm without tenders being called for or any public notification being made.

Even if Mr. Hepburn is inclined to turn the cold shoulder to Hydro, he is above going to the commission with his hat in his hand when in need of money to brighten Ontario's financial picture. This grasping government tapped the Ontario Hydro Commission for $14,000,000 last year and $19,000,000 this year, despite the fact that no loans by the government or guaranteed by the government."

Turning to the province's financial status in his address, Mr. Rowe reviewed the public accounts, recently released, which, he said, showed an increase in the public debt of $89,000,000 from the time the government took office in 1934 to April 1, 1936.

"Not only has the debt increased beyond bounds and taxation increased to the breaking point, but Mr. Hepburn has increased administration costs," he continued. "Let us take a look at what Mr. Hepburn has done in cutting out essential services—he has cancelled bonuses paid for the breeding of better livestock; he has closed Ontario House in England, the farmer's show window; he has discontinued farm loans to help the needy farmer; he has curtailed the proper supervision of game and fisheries; he has reduced grants for higher education; he has curtailed highway maintenance allowances; he has recently stopped the distribution of free insulin; provincial grants to municipalities for public health nurses, school medical inspectors, dental services, etc., have been discontinued; and he has closed the Ontario building at the Canadian National Exhibition."

Renewing his attack on liquor legislation, Mr. Rowe charged that 45 per cent. of the so-called hotels in Ontario were not standard hotels when the act was amended. "Mr. Hepburn cannot hope to balance the books of Ontario by using a beer barrel as a desk," he said.

Declaring that there was little general demand for the Separate school legislation granting increase of corporation taxes to separate schools, Mr. Rowe said the new act had disappointed Separate school supporters, disgusted the Public schol supporters and confused "even Mr. Hepburn."

"To restore a square deal to both and a better understanding between them, I shall repeal this act when my party is elected to power, as they will be at the next election," he concluded.

George H. Challies, M.L.A., delivered the address of welcome to the delegates while greetings from the provincial association were extended by W. H. Ireland.

Other speakers heard during the meeting were Col. Geo. A. Drew, A. C. Casselman, M.P., Prescott, and Wilfred Heighington, M.L.A.

Officers Elected

Honorary presidents: Rt. Hon. R. B. Bennett, Hon. W. E. Rowe, Hon. G. H. Ferguson, G. S. Henry; president, John F Sowards, Kingston; vice-presidents, Mrs. G. H. Lockett, Barrie Field; Hon. W. D. Herridge, Ottawa; Mrs. G. R. Johnston, Brockville; W H. Rowley, Ottawa; W. H. Williams, K.C., Pembroke; R. E. Snetzsinger, Cornwall; F. H. McKeown, Belleville; E. J. Labelle, Ottawa; W. B. Reynolds, Brockville; J. W. York, K.C., Ottawa; Howard Kelly, Kingston; H. F. Calvren, Smiths Falls; secretary, J. M. Simpson, K.C., Napanee; treasurer, F. H. Broder, Morrisburg; auditors, M. W. Strange, Kingston; A. Laurin, Alexandria. The executive is composed of the foregoing and one member representing each riding in the association's territory.

Ploughing Match At South Mountain

There was a large crowd present at South Mountain on Friday last for the annual plowing match, held on the farms of Berry Brothers and Charles Armstrong. The match was sponsored by the West Dundas Plowmen's Association and was one of the best in the district.

Weather conditions were ideal for the event and some real good plowing resulted.

Nineteen plowmen of Dundas and adjacent counties were entered in the competition, with Morley Sullivan, president; William E. Marshall, secretary treasurer, and Herbert W. Graham, the agricultural representative of Dundas and Westen Stormont, having supervision over the match, assisted by the other members of the executive.

Oldest Plowman

Norman Armstrong won the box of cigars donated by J. E. McCaffrey, of Russell, for the oldest plowman competing. (In his 80th year, Mr. Armstrong also won the first prize in the sulky plow class. The special, donated by A. T. Allison, of Inkerman, for the youngest plowman, was won by John Eichner, of Iroquois, who also was the winner of the S. Agulnik and Son special for the best land plowed by a boy under 18 years.

Close competition resulted in the open class for single furrow plows between Algie Wallace, of North Gower, who placed first, and Roy Shaver, of Finch, the second prize winner. The finished plots were judged by L. H. Winslow, of Millbrook.

Dr. E. S. Hopkins, Dominion Field husbandman, was the guest speaker at the banquet in the evening, with Mr. Sullivan acting as chairman for the short program of speeches and the the presentation of awards.

Mr. Winslow, judge of the match, emphasized the educational value of the competitions and was pleased with the sportsmanship of the competitors in accepting the awards.

The prizes were presented by Mr. Marshall, secretary of the association, and the vote of thanks to the speakers, the judge, the ladies of the United church who served the banquet, and others assisting in the match was voiced by Charles Harkness and Ralph Ennis.

Other Results.

Class 1, walking plow, single furrow, high cut in sod (open): G. Stinson, Kars; W. Caldwell, North Gower.

Class 2, walking plows, single furrow, plain in sod (open): Algie Wallace, North Gower; Roy Shaver, Finch; Fay Shaver, Finch; John Bruce, Spencerville; P. Saddler, North Gower; Phil Casselman, Finch; John Falshaw, Fruitland. Best crown and finish, Algie Wallace.

Class 3, walking plows, single furrow, plain or jointer, open only to residents in Dundas County: Wallace Ace, of Iroquois, the only competitor, was also awarded specials for best crown and finish.

Class 4, walking plows, single furrow, plain or jointer, open only to residents of Dundas County who had not reached their 20th birthday by Oct. 1st: Johnston Faeder, Brinston; John Eichner, Iroquois. Best crown and finish, Johnston Faeder.

Class 5, sulky plow, single furrow, in sod, open only to residents of Dundas county: Norman Armstrong, South Mountain; W. Crowder, Inkerman.

Class 6, two-furrow plows, riding or walking, in sod (open): F. A. Robinson, Prescott.

Class 7, tractor plows in sod (open): Donald Sullivan, South Mountain; Ralph Ennis, South Mountain.

Specials, best land plowed by a resident of Dundas, Wallace Ace, Iroquois; best plow team: Thomas Mulloy, Inkerman.

SIGNS

When the budget's out of kilter
And the wife is out of cash;
Then I know there'll be a new name
For a dish that's known as hash.



Make Canadian Fish and Shellfish a healthful and appetizing variation of your diet. Whatever form is most easily available to you—fresh, frozen, canned, smoked, pickled or dried—you will find it the food of health, tastiness and economy.

Health, because Fish Foods are rich in proteins, minerals and vitamins for good general health—in iodine, so vitally needed inland—in copper for good rich blood—and others.

Tastiness, because Fish is a real fine-flavoured delicacy, quickly and easily digested and adapted to dozens of simple and delightful recipes.

Economy, because Fish Foods give you full value in nourishment for every cent spent.

Canadian Fish and Shellfish are noted throughout the world for quality and flavour. Bring this pleasure more often to *your* table also.

DEPARTMENT of FISHERIES, OTTAWA

SALMON
En Casserole

1 cup of rice
1 pound can of Canadian salmon
2 eggs **½ cup milk**
1 tbsp. butter **Pinch salt**

Cook rice, and when cold line baking dish with it. Flake salmon. Beat eggs, add milk, butter and salt. Stir mixture into salmon lightly and pour into baking dish. Then cover all with a little of the rice which has been reserved for this purpose, and steam one hour. Serve with white sauce.

Write For Booklet

Department of Fisheries, Ottawa, Canada

Please send me your free 52-page book, "Any Day a Fish Day", containing over 100 delightful Fish Recipes.

Name.....

Address.....

.....CW1

ANY DAY A FISH DAY

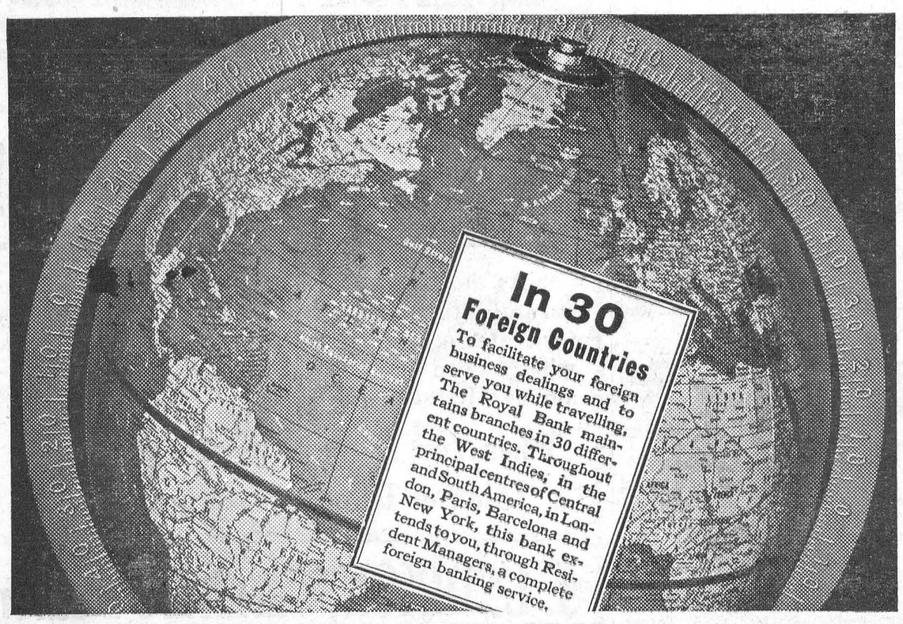

THE **ROYAL BANK** OF CANADA

WINCHESTER BRANCH - - - - W. A. ROWAT, Manager.

1832 THE BANK OF NOVA SCOTIA INCORPORATED 1832 1936

Co-operation . . .

INTIMATE association with the requirements of all branches of Canadian trade and enterprise, during its century of existence, has endowed this bank with the knowledge necessary for helpful co-operation.

World-wide facilities in every department of banking

Coast to Coast in Canada

NEWFOUNDLAND, JAMAICA, CUBA, PUERTO RICO, DOMINICAN REPUBLIC

NEW YORK CHICAGO, BOSTON, LONDON, ENGLAND

The BANK of NOVA SCOTIA

OVER A CENTURY OF BANKING SERVICE

36-40

COAL

This week we are unloading four cars of Coal at the C. P. R. tracks—two cars of Stove Coal and two cars of Chestnut. Order your supply now. Buy direct from the car and save money. Let us know your fuel requirements.

WOOD!

At present we have on hand a good supply of Stove Wood—all varieties at moderate prices, and can supply your needs at once.

R. H. Hutchinson

Phone No. 4

Winchester - Ontario

MOUNTAIN COUNCIL DECIDES TO ABOLISH ALL LOTTERIES

The regular monthly meeting of the Municipal Council of the township of Mountain was held at Mountain on Monday, with the Reeve, Robert Bryan, presiding, assisted by Deputy Reeve Christie Wynn and Councillors Fred Cassidy, Charles Shaver, and W. A. Carlyle, and Township Clerk, Edward Bush.

Moved by Christie Wynn, seconded by Fred Cassidy, that the Reeve and Clerk be authorized to dispose of the debenture of the Ennis drain. Carried. Moved by Christie Wynn, seconded by Chas Shaver, that he proceed to open the tenders for the excavation of the Ennis drain. Carried.Moved by W. A. Carlyle, seconded by Chas. Shaver that we accept the tender of Simzer Bros. for the excavation of the said drain. Carried. Moved by Charles Shaver, seconded by W. A. Carlyle that the Clerk be instructed to prepare a by-law for the prohibition of gambling devices, contrivances, apparatus, including punch boards, slot machines, and other games of chance or mixed skill and chance within the township of Mountain. By-law No. 727 being by-law of the township of Mountain to provide for the prohibition of gambling, devices, contrivances, apparatus, including punchboards, slot machines, and other games of mixed skill and chance within the township of Mountain, passed, signed and sealed in open council, this fifth day of October, 1936, A.D.

BIRTHDAY PARTY

A very delightful Birthday Party was given on Monday afternoon by Mrs. G. E. Payne, in honor of her daughter, Ruth, who celebrated her twelfth birthday on that day. Ten little girls were present.

Pretty programmes of the games to be played had been prepared and were given each guest. These games were played before supper was served.

The tea table was very attractive, the color scheme being pink and white. It had as a centre a beautiful birthday cake frosted in white, with the words: "Ruth, Birthday Greetings, Oct. 4th, 1936," done in pale pink frosting. Twelve pink candles surrounded the cake on top, while on the cloth pretty pink floyers were laid around the cake. Tall pink tapers stood at each end. At each plate a pale pink flower held the place card and the favors were pretty little pink baskets filled with bon-bons. Pink and white serviettes were used and each guest was presented with a fancy cap to be worn during the party.

Before leaving the table Ruth opened all the gifts she had received from the family friends and little guests present.

After supper one more game was played and the children had a sing-song.

As the little guests were leaving Mrs. Payne gave each one a pop-corn ball done up in wax paper with a pink flower tied on top, to take home with them

MISSION CIRCLE

The October meeting of the Mizpah Mission Circle was held Wednesday at 4 p.m. in the S. Sschool hall, the president, Mrs. A. Johnston, presiding. An impressive Thanksgiving worship service preceded the business section of the program. During the devotional period, Mrs. R. Miller gave an inspiring reading from the book, "The Sign of the Cross," by Wilson Barrett, and Mrs. S. Lindsay and Miss Annie Walker contributed a pleasing duet, accompanied at the piano by Miss Luella Allison. Short helpful messages were given by Rev. W. S. Atchison and two visiting ministers, Mr. Marr and Mr. McLean, both representatives of the British and Foreign Bible Society of Canada.

A chapter of the Study Book was presented by Miss Luella Allison. After a short business period, the meeting was closed with the Mizpah Benediction.

A vote of thanks was extended to the committee, Mrs. K. Carlyle, Misses Ella Parker and Eileen Melvin, for the fine program and dainty refreshments, and to those who contributed to the program.

Following orders were passed: Charity, $20.00; sheep killed by dogs, $25.00; Canada Ingot Iron Company, steel culvert, $312.00; grant to Mountain Agricultural Fair, $175.00; grant to Mountain Community Park, $35.00; roads, bridges, $13.00.

MEET ALL YOUR FRIENDS

—AT—

"KEYES"

—ON—

SATURDAY NIGHT!

Winners of Copper Cuessing Contest!

1st, Mr. Percy Bellinger.
2nd, Mr. Walter Wicks.
3rd, Mrs. Chas. Barclay.

See the Corn Flakes in the East Window. Make a purchase and put in your guess. Same Cash Prizes. $1.00 given to the person making the best suggestion as to future contests.

Be Here Saturday Night at 9.45 p. m.

WEEK END SPECIALS!

BLUE GRAPES: Prices on Display on Friday.

Watch for our Stock Taking Specials Next Week!

See Our Ever Changing Displays.

T. O. KEYES

TELEPHONE 16 - WINCHESTER, ONT.

Our Column

A hill is a piece of ground with its back up.

A clear conscience is a continual holiday of happiness.

A man wrapped up in himself makes a very small package.

There is no great achievement that is not the result of patient working and waiting.

The secret of happiness is not in doing what one likes, but in liking what one has to do.

The difference between failure and success is doing a thing nearly right and doing it exactly right.

Great men are they who see that spiritual is stronger than material force, that thoughts rule the world.

Any day may present an opportunity, but work is the only system of turning this opportunity into success.

Bridge used to be where you stood at midnight. Now midnight is where you find out where you stand at bridge.

You'll find real shopping news in the advts. They tell of the best values and special features. It is to your benefit to read them each week.

Monday is Thanksgiving Day throughout Canada. Let us see to it that the day is fittingly observed. We have much to be thankful for in Canada.

Have you started your Christmas shopping yet—or are you still paying for last year's presents, — One disadvantage of buying on the instalment plan.

The season for ducks is now officially open in all parts of the province except in the game reserves. The nimrods find themselves with more restrictions this year, as the Canadian Government moved to increase the duck population in the Dominion. Hunters are limited to 12 birds a day compared to last year's 15, and a total of 100 for the season instead of 150.

Well, the Yankees are the victors—the World Series are over and we can now settle down to work. For the past week the country has been listening to these games and all the baseball enthusiasts have been huddled around the radio—they were pictured so vividly, play by play, it was almost as good as seeing them. They were great games and the Yankees proved themselves the better team.

WE'RE FOR HECKSTON

When over in Winchester recently they advertised "Up the Hill to Paradise," some people thought for the moment it was a trek to Piety Hill, so named probably because the natives were supposed to be more prayerful than those over at Morewood or Metcalfe. But what the caption really implied was a play presented by the choir of Heckston under the sponsorship of a Winchester church and the personnel in that program dispelled entirely the erroneous impression that it is necessary to go to the larger urban centres to find talent. After that performance we're all for Heckston.—R. A. J. in the Ottawa Citizen.

BALLOON BURSTING COMPETITION

J. H. Keyes, our local amateur pilot, distinguished himself at a balloon bursting competition held at the airport Ottawa, on Oct. 4th. Harold won second money, having bursted two balloons out of three with an average time of 1 minute and 3 seconds. A toy balloon filled with hydrogen, bouncing around in the air currents, is a pretty tricky target and takes considerable co-ordination of eyes and stick. Fifteen pilots took part and only three touched a balloon at all.

BROCKVILLE PRESBYTERY. Y. P. S.

The ninth annual convention of the Sunday Schools and Young Peoples' Associations of the Brockville Presbytery of the Presbyterian Church in Canada was held in Kemptville on Tuesday.

Among the speakers for the occasion were Rev. W. D. Turner, pastor of the local church, and Mr. I. P. McIntosh, of Winchester Springs.

Officers elected at the convention are as folows: President, John Gray, Ventnor; vice presidents, Miss B. Banks, of Fairfield, and Miss B. Lockerby, Mainsville, and Mrs. F. Stringer, Lansdowne; secretary-treasurer, Vera M. Lawson. of Brockville.

Motor Service

A good place to have your car or truck serviced or repaired. We are Dependable and our prices are Reasonable. We replace glass in the windows and doors of any make of car with speed and efficiency. Cars Washed or Greased for 50 cents and up.

Best Grades of Gasoline, Oils, Tires, Tubes, Batteries and Auto Accessories always on hand.

Refresh yourself at our Booth—Ice Cream, Soft Drinks, Chocolate Bars, Confectionery, Hot Dogs 5c each, Cigarettes, Tobacco, etc.

H. WORKMAN

Telephone 116.

BAILEY BLDG., WINCHESTER

LOCAL AND PERSONAL NEWS

Service will be held in St. Peter's church, South Mountain, next Sunday at 2.30 p.m.

All local stores and other places of business will be closed on Monday—Thanksgiving Day.

VICK'S NOSE & THROAT DROPS. 39c CERTIFIED Nose & Throat Drops, 25c SMITH'S DRUG STORE

Service will be held in St. Matthias' church next Sunday evening at 7.30 p.m. Sunday School at 10.30 a.m.

Next Sunday in the United church the Communion of the Lord's Supper will be observed at 10.30 a.m., and a special Thanksgiving Service held in the evening.

Mr. Joseph Wylie, of Melvin's Settlement, has purchased the residence, now occupied by Mr. Herbert Helmer, and will move to Winchester early next month.

Mr. Norman Gibson, of Mountain township, was unfortunate enough to have a finger caught in a corn binder last week and it was found necessary to amputate it at the first joint.

Hon. Duncan Marshall, Ontario Minister of Agriculture, has announced the appointment of Erroll E. Nephew, Finch, as instructor in animal husbandry at the Kemptville Agricultural School.

Miss Anne Maud Beach, R.N., daughter of Mr. and Mrs. Howard Beach, has left for Toronto where she will take a special course in nursing at the Hospital for Sick Children.—Ottawa Citizen.

Mrs. W. D. Turner, president of the W. M. S. for the Brockville Presbyterial, left yesterday morning to attend the Provincial Board Meeting of the W. M. S. of the Presbyterian Church in Toronto this week.

War against slot machines is being waged in Morrisburg this week following the decision of the council at their regular October meeting held Monday evening to back up the Board of Education in its request for action in that direction.

Mrs. Prudence Thom, of Morrisburg, convicted on four charges arising out of a domestic quarrel with her husband last April 30th, was sentenced last week by Mr. Justice Makins to 12 months definite and three months indefinite in an Ontario reformatory.

Mr. and Mrs. Reuben Kellough were guests at Hotel Winchester last week. Mr. Kellough, who is an old Inkerman boy, is now C. P. R. Claims Agent for the Province of Alberta. While here, he called on many of his old friends in this district.

Married at Lanark, Ont., on Friday last, Miss Dorothy Becksted, only daughter of Mr. and Mrs. S. D. Becksted, to Mr. Walter Preston Rae, son of Mr. and Mrs. Walter Rae of Nation Valley. The marriage took place at the United church parsonage, Lanark, Rev. Isaac Becksted, grand-uncle of the bride officiating.

Members of the Synod of Montreal and Ottawa Presbyterian church in Canada will meet in Knox Crescent church, Montreal, next Tuesday, where the election of a new Moderator of the Synod will be among the early business. Rev. W. D. Turner is planning to attend and Mr. Howard Nesbitt is to be the delegate from here.

Mr. Dan Murphy, the builder of the old High School in Kemptville, which was burned down last January, visited that town last week. He is now 81 years old and resides in California. While there he took a look over the new combined High and Public School and voiced the opinion that Kemptville will have a school of which it should be very proud.

Mrs. Smith McMillan, of Chesterville, was the hostess at a miscellaneous shower on Friday evening last, at the home of Mr. and Mrs. Peter Droppo, in honor of their daughter, Theresa, who is to be married shortly.

More than 100 friends and relatives spent the evening in games and dancing. After a short address by A. B. Lawson, of Chesterville, the bride-elect viewed the many beautiful gifts, thanking her friends for their kindness.

Mrs. Emma Simmons and daughter, Mrs. Helen Hamlin, of Haldonfield, N. J. are visitors at the home of Mr. and Mrs. F. W. Beach. Mrs. Simmons was formerly Miss Emma Beach, a niece of the late M. F. Beach, with whom she had resided for a period of ten years prior to leaving Winchester. This is her first visit here since she left 60 years ago. She sees many changes and knows only a few of the citizens who were here before she left Winchester over half a century ago.

Pupils gaining the largest number of points at the School Fair, recently held at Maple Ridge, are: 1st, Keith Poole; 2nd, Marion Helmer; 3rd, Lois Merkley. The second prize, which was a pictorial History of Canada, donated by the T. Eaton Co., was received by Miss Marion Helmer on Tuesday. The three winners at Inkerman were Herman Hutt, Arnold VanAllen and James Levere; and at Morewood, Kenneth Poole, Isobel Hunter and Mildred Porteous.

More than 100 public school teachers are expected in Morrisburg today to attend the 62nd annual convention of the Dundas County Teachers' Institute being held in the auditroium of the Morrisburg Collegiate today and Friday. Today will be taken up with business and addresses, while on Friday the entire convention will motor through the Adirondacks to Potsdam, N. Y. There they will inspect the Potsdam State Normal School and the Rural Demonstration school, guests of Dr. R. T. Congdon, principal.

Mrs. Neil Hutt spent the week end in Ottawa with friends.

* * * *

Mrs. Charles Cass, of Otisville, N. Y.. is the guest of Miss Ursula Cass.

* * * *

Miss Mary Kennedy, of Toronto, is the guest of Mr. and Mrs. Rowat Kennedy.

* * * *

Mrs. Ida King, of Cornwall, was the week-end guest of Mr. and Mrs. Harry Flora.

* * * *

Mrs. Roy Annable, of Cornwall, spent the week-end in town, the guest of friends.

* * *

Mrs. N. Bowman has returned home from Morrisburg to spend a few days in town.

* * * *

Mrs. Elgin Biccum, of Cornwall, spent the week-end the guest of Mr. and Mrs. Russell Crowder.

* * * *

Mrs. Curtis Hitsman returned home last week from St. Lambert, Que., where she spent the past few months.

* * * *

Mrs. John R. Mulloy, of Ottawa. was the guest of Mr. and Mrs. Walter Moffatt last week, returning home on Saturday.

* * * *

Mr. Russell Kinkaid left on Sunday for Toronto where he will attend Art School.

* * * *

Rev. T. A. Halpenny, B. A., D. D., of Cornwall, was the guest of Rev. and Mrs. Atchison at the Parsonage over the week end.

* * * *

On Tuesday last, Mr. and Mrs. John Moffatt and Mrs. J. Lewis attended the funeral of the late Mrs. E. Moffatt of Ottawa.

* * * *

Mr. and Mrs. Arnold Docksteader and daughters, of Chesterville, attended the Anniversary Services at United church Sunday evening.

* * * *

Misses Marion Coons and Jean Nesbitt spent the week-end with the former's aunt, Mrs. Thomas Cunningham, at Winchester Springs.

* * * *

Mr. and Mrs. Spurgeon Boyd and family, of Vernon, attended the Anniversary Services in the United Church on Sunday evening.

* * * *

Mrs. Vern Dallin and Mrs. Wm. Murphy, of Saskatoon, Sask., are the guests of Mr. and Mrs. T. O. Keyes.

* * * *

Mrs. G. H. Broeker, of Downer's Grove Illnois, is spending some time with her brother, Mr. Gordon Baldwin and Mrs. Baldwin.

* * * *

Mr. and Mrs. C. Mortimer, of Montreal, were the guests of the former's sister, Mrs. Ed. Shaver, and Mr. Shaver, over the week-end.

* * * *

Mr. and Mrs. Howard Jackson, of Sudbury, are spending a week with the former's mother, Mrs. Henry Jackson, and other relatives here.

* * * *

Mr. E. Morris has returned from his trip to Northern Ontario and will spend the winter with his daughter, Mrs. Sherman Christie, and Mr. Christie.

* * * *

Mr. H. B. Fetterly of Belleville, was a caller in Winchester yesterday. He was accompanied by his daughter, Jean, and was enroute for Ottawa on business.

* * * *

Mr. and Mrs. A. Sweet entertained Mr. and Mrs. Carson Stamen, and Miss Smith, of Harrisburg, Pa., and Mrs. B. L. Carr, of Morrisburg, on Saturday evening.

* * *

Mrs. Samuel Reveler and Mrs. Loveday motored out from Ottawa on Monday evening to be present at the anniversary supper and concert in the United Church.

* * * *

Mr. and Mrs. N. G. Wallace and Miss Jean Wallace, of Kars, and Miss Julia Dukelow, R. N., of Ottawa, were guests at the home of Mrs R M. Dukelow on Sunday.

* * * *

Mr. and Mrs. Rowat Hunter and children, of Scotstown, Que., are spending their holidays, the guests of Mr. and Mrs. Frank Hunter and Mr. and Mrs. Wm. Leslie

* * * *

Mrs. L. Wood who has been spending the summer with Mrs. Frank Sharkey, is leaving Friday for Toronto where she intends spending the winter with her brother, Mr. Hiram Robinson.

* *

Mr. and Mrs. Charles Beach, of Cornwall, were guests of Mr. and Mrs. Fred Beach on Monday. They expect to leave for Florida the latter part of this month where they will spend the winter.

* * *

Mrs. Frank Shirkey entertained a number of ladies at afternoon tea on Monday in honour of Mrs. Stitt, Mrs. J. A. Turner, Mrs. Brownlee and Mrs. Paul Acker, who were guests of Mrs. Robert Rennick.

* * *

Mrs. John Hanes spent a few days this week with her daughter, Mrs. Neil Hutt and Mr. Hutt before leaving for Ottawa where she intends spending the winter months with her son, Mr. Howard Hanes and family.

* * *

Mrs. F. F. Davidson was a guest on Tuesday afternoon at the "Trousseau Tea" given by her sister-in-law, Mrs. J. H. Wiggins, of Morrisburg, in honour of her daughter, Lorena whose marriage takes place on Saturday.

* * *

Mr. and Mrs. O. L. Worthem returned home last week from Val Bes Bois, Que., where they went on a fishing trip. They were accompanied by Mr. and Mrs. Peters and Langton, of Springfield, Mass., who have since returned to their home.

* * *

Mrs. C. Stitt and Mrs. H. R. Brownlee of Cleveland, Ohio.; Mrs. J. A. Turner, of Ashtabula, Ohio., and Mrs. Paul Acker, of Frankin, Penn., who have been the guests of Mr. and Mrs. Robert Rennick for the past week, returned to their homes today.

A blend of the world's most fragrant green teas

"SALADA" GREEN TEA 323

Ladies' Apparel!

LADIES' CREPE DRESSES $2.95
Better Line of Dresses $5.95

NEW ASSORTMENT OF HATS $1.95

CREPE DE CHENE SLIPS $1.00
also Satin Slips $1.00

CELSUEDE BLOOMERS, Special 59c

SATIN BLOUSES, Short Sleeves $1.95
Long Sleeves $2.95

JO-ANNE SHOPPE

Main Street - - Winchester.

S. S. NO. 6, WINCHESTER SCHOOL REPORT

"*" denotes perfect attendance.

V—*Marion Helmer.

Sr. IV—Lloyd Gray, Dwayne Hamilton, *Neita Merkley.

Jr. IV—*Ruth Gray, *Jean Hamilton and *Ray Fawcett equal, Roma Fawcett.

Jr. III—*Marjorie Hamilton, *Lois Merkley, Lucy Boisvenue, *Ernest Fawcett.

Jr. II—*Gordon Helmer, *Ileen Ball, *Bessie Helmer.

Sr I—Lyle Fawcett, *Eric Ball

Sr. Primer—*Lila Young.

Jr. Primer—Carmand Boisvenue.

Gertrude L. Weegar, Teacher.

CARD OF THANKS

Mr. and Mrs. John Lobb and family wish to thank their friends and neighbors for the kindness and sympathy shown them during their sad bereavement, also to all those who sent floral tributes; for the beautiful solo rendered by Mrs. P. Durant, and to Mr. Wood for the beautiful message of comfort and sympathy which he extended. 23p

WANTED

Housekeeper wanted for farm. State age, wage and ability to milk in first letter. Box K-77, Press Office, Winchester. 22-3p.

SEED OATS

A quantity of Anthony rust-resistant Oats for sale at the Jno. F. Campbell farm near Ormond.

Ed. Campbell,
21-23p Phone 615 r 14



Beauty Related to Hair Care!

Of all the aids to beauty, proper care for the hair is most important.

Nothing adds more to a well-groomed appearance than a soft flattering wave.

Try Our Permanent Waves!

MRS. WALTER BARKLEY,
Phone 142W., Winchester, Ont.

STRAYED

A bull calf strayed unto my premises recently. Owner may have same by proving property and paying expenses.

22-24p. George Turner, Cass Bridge.

SUGAR BEETS FOR SALE

A quantity of good quality Sugar Beets for sale. Apply to

Geo. Marquette,
23p Ormond.

WOOD WANTED

Any subscriber who wishes to pay for his Press with stove wood may do so. We can use a few cords at the Press Office. Phone 21 for further information. PRESS OFFICE.

TYPEWRITING CLASS

A Typewriting Night Class is being organized at the High School under the supervision of Miss Ruth Hore, B.A., 3 nights per week. Would those wishing to take this Course please communicate at once with Hugh McMaster,
22c Sec'y. H. S. Board.

NOTICE!

The October Session of the Council of the Municipal Corporation of the United Counties of Stormont, Dundas and Glengarry will meet in the Council Chambers, Court House, Cornwall, on Monday, the 26th day of October, A. D., 1936, at 8.00 o'clock p.m. pursuant to adjournment from June Session

A. K. MacMILLAN, County Clerk.
County Buildings, Cornwall, Ontario.

SEASONAL DEMANDS

HABITANT PEA SOUP 9c

PANCAKE FLOUR 18c

CORN SYRUP ..... 19c, 39c and 68c tin

PORK & BEANS ..... 5c, 10c and 15c

ROLLED WHEAT 25c

WHEATENA, CORN MEAL, CRACKED WHEAT, ROLLED OATS

"Service and Satisfaction"

CHARLES E. CROSS

Orders Promptly Delivered

TELEPHONE 72 - - WINCHESTER

HOME, Sweet Home!

As the cold weather approaches, our thoughts naturally turn toward the home. Get it ready for real comfort. Drop into our store and see what we can offer you in the line of furniture—and at a Reasonable Cost.

When You Think of Home Furnishings, Think of Dixon's Furniture Parlor.

J. L. DIXON, Furniture Dealer

TELEPHONE 13, WINCHESTER, ONT.

Funeral Director - Packard Ambulance Service