WINCHESTER PRESS

VOL. 85 NO. 46 — WINCHESTER, ONTARIO, THURSDAY, MARCH 15th, 1973 — 12 PAGES — PRICE 10 CENTS

Robert Carkner Represents Winchester Hydro System At Municipal Convention

Robert Carkner, representing Winchester Hydro System, was among some 1500 delegates from throughout the Province who attended the Ontario Municipal Electric Association convention at the Royal York Hotel, March 4 to 7.

OMEA represents about 350 member municipalities with approximately 2,000,000 "hydro" customers. The Association traditionally maintains close scrutiny of power costing to ensure that users get the best service for the lowest possible cost.

A highlight of the conference was an address by William Davis, Premier of Ontario.

Mr. Davis is presently studying the report of Task Force Hydro, a body he appointed to make recommendations for the future of Ontario Hydro. The OMEA is opposed to some of these proposals, which it says will make Hydro less responsive and responsible to the public.

Other speakers included J. Dean Muncaster, chairman of the Task Force's steering committee, and George Gathercole, chairman of Ontario Hydro.

The annual conference was held jointly with the Association of Municipal Electrical Utilities (of Ontario).

THE NEWS in Brief

Auxiliary Stresses Public Relations

Theme of the March meeting of Winchester District Memorial Hospital Auxiliary was Public Relations and twenty-eight ladies representing six units were present.

Hospital Administrator H.P. Stel was present and reported on future activities and proposed changes. Miss Legris, Director of Nursing, reported a 90% occupancy during the month of February and Mrs. D. Justus outlined plans for a donut party to be staged in the near future.

Coming events outlined include: Conference for auxiliary personnel at Toronto, April 10th and 11th; blood clinic, April 16th; spring conference of Hospital Auxiliary Association at Ottawa Civic Centre, April 16th.

South Mountain unit will be in charge of the tuck cart during the month of April.

Winchester Curlers Shaded In G.G. Finals

Winchester rinks, skipped by Ray VanNoy and Ron Workman, failed by only a slight margin to advance in the Ontario Curling Association Governor-General's play-down.

After defeating Prescott by four shots and Cornwall by six the two rinks travelled to Metcalfe last Sunday afternoon for the division final.

The double-rink, total-score contest ended with rinks from R.C.M.P. scoring 20 points to edge the local rinks by 3.

Skate-A-Thon This Saturday

Winchester's "Skate-A-Thon" this Saturday is expected to attract a large group and organizers hope financial returns will greatly assist not only, the entire minor hockey program, but also construction of seats in the arena.

Forms are still available and it is noted skaters need not begin at 4:30 but will be credited with the total number of hours skated.

It is understood skaters participating will not be permitted to leave the arena while taking part.

If you haven't already entered, remember there's still time.

Provides Twenty More Jobs

Construction is to begin this summer on a $500,000 plant in Cornwall, the result of a joint venture arrangement between Iroquois Chemicals and Tebbe Polyplast GmbH, of Osnabruck, Germany.

The new company, know as Tebbe Polymer Ltd., will manufacture polyester resins for the rigid foam market in Canada and the eastern United States. It is expected first-year sales will total $1 million and provide employment for about 20 people.

The joint venture was arranged through the efforts of the Industrial Development Branch of the Ontario Ministry of Industry and Tourism, both in Germany and in Toronto.



Chesterville Girl Named Lions' Queen Of Queens

A very lovely Chesterville girl, 16-year old Margaret Keyser, was selected by judges to wear the coveted "Queen of Queens" crown at Metcalfe last Friday night. A grade 11 student at N.D.D.H.S. Miss Keyser is a daughter of Mr. and Mrs. John Keyser.

Sponsored by Metcalfe and District Lions Club the annual event brings together Carnival Queens from the entire district and from this array of beautiful young ladies judges are faced with the tremendous task of selecting the loveliest and most talented of all.

Those entrusted with the difficult judging task were Miss Lynne Lawson (Miss Ottawa Rough Rider); Shelley Emmond of Radio Station CFRA; Gordon Eastwood, City Editor of the Ottawa Journal and Mrs. Eastwood. Master of Ceremonies for the occasion was CFRA's Bill Drake.

Fifteen girls participated and first and second runner-up awards went to Miss Cathy Patry (Navan Carnival Queen) and Miss Patti Porteous (Carleton Junior Farmer Carnival Queen).

Miss April Boyd, Greely, the 1970 Queen of Queens was present to crown her successor and offer congratulations. (Note: following the arena fire the event was not staged in 1971 and 1972.)

Other 'Queens' competing included: Diane St. Pierre (Embrun); Lori Bennett (Greely); Beverley Koekkoek (Hallville-Mountain); Ellen Rushleau (Kars); Judy Gurnhill (Morrisburg); Ruth Moore, (North Gower); Edith Holt (Osgoode); Marilyn Duncan (O.T.H.S.); Lorraine Eadie (Russell); Suzanne Clement (Vars); Heather Saunders (Winchester) and Kathy Shay (Dunbar).

Interesting Program

The accompanying program proved highly interesting to the near-capacity crowd in attendance and featured twelve brilliant skaters from Ottawa's Minto Club.

Carnival Committee chairman, Melvin Tomkins, opened the program which also included 'very small' hockey players; baton twirlers (also very small); clowns and other novelty numbers.

The area's favourite son, Larry Robinson, presently playing his hockey with Montreal Canadians, made a brief appearance with his son and received a genuine welcome. Larry also selected the winning ticket from the drum and Earl Reaney of R. R. 3, Metcalfe won himself a new television.

Prizes For All

All girls competing received gifts with the bulk of the awards naturally going to the Queen of Queens and the two runners-up.

The generosity of the following business firms made the fine array of awards possible: Lion Dr. Lynn Morrow, Metcalfe; Travel-Mor Trailers, Highway 31; Vice and Craig Ltd., Chesterville, Winchester and Metcalfe; Johnston Poultry, Metcalfe; Hansen's Esso Service, Metcalfe; Ken Broad Esso Heating Service, Winchester; Grace MacAdam Beauty Salon, Metcalfe; Dan Sullivan, Gravel, trucking and snow removal, Metcalfe; Lion Don MacLaurin - General Store, Metcalfe; and United Co-Op of Ontario, Highway 31 Branch.

Al Bouwers Real Estate, Metcalfe; Vi's Beauty Salon, Metcalfe; Metcalfe Recreation Association; Porteous M & M, Vernon; Urquhart's Garage, Metcalfe; Seaway Pharmacies, Winchester; Lion Harold Cowan, Metcalfe; Lion James Rowan, Metcalfe; Royal Bank, Metcalfe; and Tony Fontaine, Green Acres.

Lougheed's Confectionary, Vernon; Metcalfe Fuels, Metcalfe; Country Boy, Winchester; Fawcett's Jewellery, Winchester; Ernie's Restaurant, Metcalfe Corner; Bessie Carson, Avon dealer, Metcalfe; Erwin Duncan, Building Contractor, Vernon; Lyn Dowser Motor Sales, Metcalfe; Lion Archie Sayant, Vernon; and Dave Cook, Barber, Metcalfe.

Walter Shadbolt, Winchester; Metcalfe Community Centre Board; Wyatt's Upholstering, Vernon; Wilmot Stanley Insurance, Metcalfe; Metcalfe Service Centre, Metcalfe Corner; Jack Cameron Bus Lines, Metcalfe; K.P. Benson, Metcalfe; McVey Insurance Service, Metcalfe; Percy Pyper Sand & Gravel, Gloucester; and Daoust Lumber Sales, Blossom Park.

Leo's Livestock Exchange, Greely, Embrun and Winchester; Benson Latimer Insurance, Metcalfe; A. & T. Service, Vernon; Gerald Morris Real Estate, Metcalfe; Mike's Beauty Salon, Metcalfe; Lion Stan Hicks, Insurance, Metcalfe; Fraser and Stewart Appliance, City View, Ottawa; Mac Cooper, Metcalfe; Holmes Jewellery, Winchester; and Gordon Morrow Construction, Metcalfe.



HAPPY ST. PATRICK'S DAY

BIRTHDAYS

For Irishmen across the land this Saturday will be a very special day. There'll be green hats; green coats; green ties; green socks and yes, even green beer as Irishmen (and women too) celebrate the birthday of their patron Saint.

Understandably nearly everyone claims to have at least a few drops of Irish blood at this time of year. For many, fortunate enough to be celebrating not only the good saint's birthday but their own as well, the occasion calls for something a little out of the ordinary.

Among those receiving 'Green' birthday greetings will be: Jay Quart, Maxville Manor; Mrs. Arnold Dukelow, Mrs. Robert Vice, Ron Freeland, Ray Larsen, Don Casselman, Bill Hitsman, Howard Merkley, Mrs. Bertha Barkley, Dorothy Willard, Winchester; Frank Acres, Marilyn Linton, Vernon.

Mrs. Carson Hill, Kenmore; Robert McMenomy, Inkerman; Dean Keyes, Arnold Shaver, South Mountain.

Mrs. Harold Merkley, Mrs. Annie Johnston, Chesterville; Mrs. Sarah Scharf, Metcalfe; Mrs. Robert Wilkie, Mrs. Richard Dixon, R.N., Ottawa.

Randy Albert Charlie Patrick Provost, Edwards; Brock Harper, Beamsville.

IN PAST TWO YEARS

Hospital Donations And Bequests Total $100,000.

Winchester District Memorial Hospital enjoys a very favourable financial rating and board members are quick to point out that donations and bequests contribute greatly toward this situation.

Since January 1971, for example, total donations and bequests from all sources total $101,612.83.

Although large sums of money come in the form of donations from the endless Hospital Auxiliary supply each year, from welfare organizations, Women's Institutes, Legions, Legion Auxiliaries and other private and public sources, the major portion comes from bequests.

In the last two years bequests, including the latest from the estate of Veda A. McEwen in the amount of $24,018, have included the following: Estate of Ella M. Hamilton, $500.00; Estate of Richard J. Bennett, $10,539.10; Estate of James Frederick Higgins, $24,457.89; Estate of Gertrude Hess, $2000; Estate of Bessie Louise Carlyle, $11,276.30; Estate of Richard J. Bennett, $1,881.24; and Estate of Effie Wallace, $100.00.

There have also been anonymous donations amounting to several thousands.

In the words of Hospital Board president Reg Workman, "these monies continue to come in from people who believed in the useful role this hospital plays in better health care for the entire community."

Hospital Administrator H. P. Stel, in making available the lists of bequests and donations points out that monies from such sources are not used, nor can they be used, in the day to day operational costs of the hospital.

"It goes without saying", says Mr. Workman, "that we are extremely grateful for such generous donations and bequests since they are most important in assuring the successful function and future plans for our hospital."

The Board president further explains that donations, such as the ones listed here, have played a large role in keeping the hospital out in front, not only in hospital care, but also in equipment and furnishings.

"Also," continues Mr. Workman, "such donations and bequests make it possible for the hospital to invest monies thus enabling it to attain a more favourable financial position when needed renovations and expansion are deemed necessary."

Although two-thirds of expansion costs are provincially based the remaining third must come from the hospital and the community it serves. Both Mr. Workman and Mr. Stel point out that it is here donations and bequests play such an important part in fulfilling many financial objectives.

As mentioned last week in The Winchester Press the hospital has received approval on an $80,000 renovation program, and generous bequests and other donations make it possible to shoulder the heavy financial burdens which this will entail despite favourable government grants.

Project Assists Children's Hospital

Principals and teachers of the Carleton Roman Catholic School Board have agreed that one of the best ways to present religious education is by having the children involved see the true meaning of Christianity by recognizing the burdens of others and offering help.

The children have been told that one of the ways in which others' burdens can be shared is through alms giving and a project of this nature is being instituted in the schools.

Under the program no child will be forced to donate any money but instead 'encouraged' to make small offerings with the knowledge that there be no competition or published acknowledgement of amounts given.

The teachers propose that Grade six classes in each school be responsible for the project and the teachers emphasize that all donations must be on a voluntary basis, and preferably money earned by pupils themselves.

Teachers hope the money so raised will be sufficient to furnish a room at the new children's

See "HOSPITAL" Page 4

Tom Sawyer

"This ain't the Mississippi, Huck This is the St. Lawrence!"

The ghost of Mark Twain must have smiled with favour on the outstanding cast of characters working at Upper Canada Village last fall.

Little did he dream when he penned his unforgetable tale concerning the problems encountered by young Tom Sawyer that one day some of the best character actors in the world would be reproducing the thrilling tale for television viewers.



The producers, searching for a location which had the charm of the early days along the Mississippi River, decided Upper Canada Village would be a suitable replica of Hannibal, Missouri, Tom's home, and also agreed the colourful St. Lawrence would appear on film even more beautiful than Mark Twain's balmy Mississippi.

The parsonage, at the 'Village', a faithful restoration of a period home, was used as the locale of Tom's home complete with the white washed board fence.

Stars of the show are Buddy Ebsen of Beverley Hillbillies fame; Jane Wyatt of the 'Father Knows Best' series; Josh Albee, Vic Morrow, John mcGivor, Jeff Tyler, Sue Petrie and Karen Pearson.

Although all those named have enjoyed the thrill of seeing their names in lights, a different kind of thrill will be in store for local viewers on Friday night - some 27 area residents were recruited to play minor roles.

The classic will be telecast on the CTV network March 16th at 8:00 p.m. The following Friday night (March 23rd) also at 8:00 p.m., the telecast will be aired over the CBS network.

Accept Twp. Drain Reports

Winchester Township council, at a meeting last week, accepted engineer's reports on both the Cinnamon and Moriarity municipal drains although some minor changes will be necessary.

Estimated cost of the projects are $15,076 for the Cinnamon Drain and $15,416 for the Moriarity Drain. Court of Revision will be March 26th.

Winchester by-pass was under discussion and the project design engineer assured council that ratepayers presently using Gypsy Lane will be allowed to continue such use during construction. He also told council the Mountain-Winchester townline from the south will be a part of the construction.

Due to the scarcity of good gravel council agreed crushed stone will be used this year to maintain roads and the contract for supplying spreading was awarded to A.L. Blair Construction Ltd., at a tendered price of $2.00 a ton.



Spring Comes Early

Robins have been sighted in the area since March 9th, wild geese are arriving back in the thousands and for days the entire valley has enjoyed balmy springtime temperatures.

Signs of spring? Definitely? But there are more, flood waters are rising, and already the Nation, Castor, and other rivers are overflowing banks and Highway 31 would already be submerged but for the new bridge and its approaches.

Practically everyone has noted the great V's of wild geese, and as early as last Friday (March 9th) George Suffel reported a robin on his front lawn. Mrs. Lyle K. Francis, as well as, Mr. and Mrs. Ernie Merkley also reported sighting sure signs that spring has arrived.

Files Tell Story

A review of files, where old copies of the 'Press' are carefully bound, tells the story.

Last year (1972) the first flood pictures appeared in the April 20th issue; in 1971 it was the week of April 15th; in 1970, the same week (April 16th edition); and jumping back five years to 1968 it is noted waters began to rise the first week in April.

For the benefit of those still not convinced a quick glance at mid-March those same years should do the trick. Each year there were photos of deep snow with not even the slightest sign of approaching spring.

Although this edition is dated March 15th the break-up actually dates even earlier.

The accompanying photo, for example, was taken on March 9th at Baldwin's bridge east of South Mountain, and even at that early date ice jams were very much in evidence and already flood waters were rising rapidly.

Press Staff Photo

"Open House" At Hallville Centre Attracts Large Gathering



"It's like coming home for me", said one area lady as she climbed the familiar wide stairs at Hallville's old school last Saturday afternoon.

It was 'Open House' at the centre and the new owner expressed pleasure that so many local people had taken time to drop in and observe the work being done.

"All I wanted" said Mr. Scharf, "was an opportunity to talk to the friendly area citizens and explain the purpose of the program, and I am extremely well pleased with their response."

Pictures

Accompanying photos show part of the large crowd on hand listening to the interesting program while the Scharf family are shown with friends during a break.

Left to right: Len Percival, Mrs. Elaine Scharf, Herb Scharf, Miss Vivian Scharf, Ernie Clark, Leonard Tremblay and Eric Scharf.

Press Staff Photos

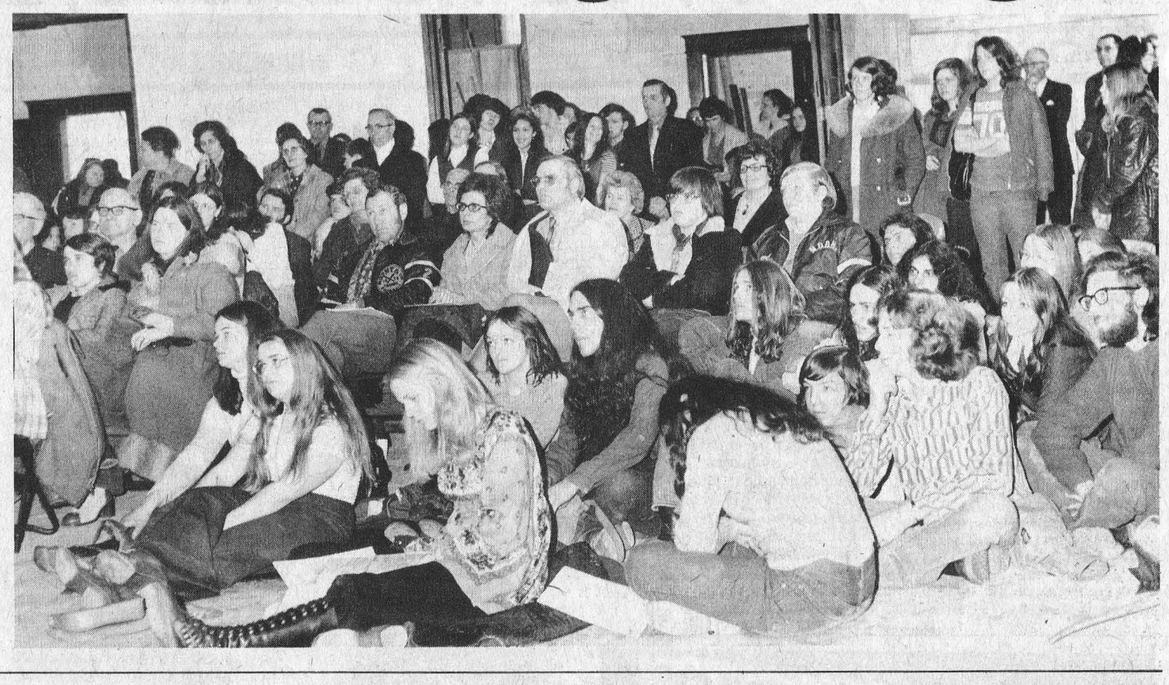

Children, Society Entertain Foster Parents

Trinity Church Hall, 2nd Street West, was the setting for the "Preview of Spring" dinner hour theme held on Sunday, 4th March, when foster children and Children's Aid Society staff members hosted some 200 foster parents.

The delicious smorgasbord dinner - by candle light - took place beside an artistic backdrop of gently flowing waters and evergreens.

Special guests were Rev. Canon P.S. Irwin and Mrs. Irwin, Robert Bergeron, Chairman of C.A.S. Board of Directors and Mrs. Bergeron, and Thomas O'Brien, Director of Cornwall C.A.S. and Mrs. O'Brien.

Thanks was offered by Canon Irwin and warm fellowship was enjoyed at tables set for four. Social Worker, Derry Tenger, was Master of Ceremonies. Greetings were brought from the Board by Chairman Bergeron, who thanked foster parents for their concern and interest in caring for children in need. Mr. O'Brien spoke on behalf of the C.A.S. and his staff, expressing his appreciation for the many ways foster parents have been helpful to the C.A.S. The highlight of the evening came when Mr. Bergeron and Mr. O'Brien awarded Certificates of Honour to the foster parents with service of 10 years and over with several having more than 25 years to their credit.

This is the second year that foster parents have been the guests of the C.A.S. at Trinity Church Hall. Al Lager of Martintown, Chairman of the Foster Parents' Group, expressed, on behalf of all present, thanks and appreciation for the work, effort and thoughtfulness which went into the many details of such an enormous undertaking. Mr. Lager stated that the combined efforts of both the C.A.S and the F.P.G. have broken down years of reserve and now suddenly all find themselves feeling like one big happy family - which, in truth, is what the work of the Children's Aid Society is all about.

BIRTHS

On Wednesday, March 7, 1973 to Mr. and Mrs. Gordon St. Pierre, Ottawa, Ontario, a daughter.

On Thursday, March 8, 1973 to Mr. and Mrs. Trevor Easter, Iroquois, Ontario, a daughter.

On Friday, March 9, 1973 to Mr. ad
to Mr. and Mrs. William Dillabough Jr., Morrisburg, Ontario, a son.

On Friday, March 9, 1973 to Mr. and Mrs. Morgan Hill, Morrisburg, Ontario, a son.

On Sunday, March 11, 1973 to Mr. and Mrs. Thomas Crewe, Mountain, Ontario, a daughter.

On Monday, March 12, 1973 to Mr. and Mrs. Donald Crober, Morrisburg, Ontario, a son.

Winchester Ladies Attend Cancer Lodge Opening

Five ladies from Winchester attended the opening of the new Cancer Lodge in Ottawa recently.

This lodge is named in memory of Maurice Grimes, who was the executive director of Ontario Division. He was very interested in all departments of the Canadian Cancer Society and helped build the society to what is today.

This lodge will serve ambulatory patients who have to go for treatment. It is a home away from home. Those attending the opening were Mrs. E. Merkley, Mrs. Ralph MacPherson, Mrs. Bruce Campbell, Mrs. A. Hill and Mrs. Kay Beedie.

At a later date tours may be arranged so that the public may see where some of their donations are used.

Of each dollar donated 3 cents goes toward the provision of these lodges.

Personal News

Recent guests of Mr. and Mrs. Orvil Bell were Mr. Mansell Wallace of pleasant Valley and Mr. and Mrs. David M. Summers of Winchester.

Mrs. Muriel Levere, Winchester, has returned home after spending 10 days in Daytona Beach, Florida with Mrs. Sally McIntosh of Morrisburg and Daytona Beach.

Mr. Bruce Kerr travelled from Sudbury to be at his mother's wedding on Saturday 10th of March, also a daughter Muriel Wilson and her husband, Roy from Prescott.

MARRIED

The marriage of Christena Edna Kerr to Edward John Armstrong took place in Winchester, Ontario on Saturday, March 10, 1973 at 7 p.m.

ENGAGEMENTS

Murray - Cameron

Mr. and Mrs. Robert Murray of Ottawa wish to announce the engagement of their eldest daughter, Deborah Teresa Ann to Mr. Kenneth Bruce Cameron, only son of Mr. and Mrs. Kenneth J. Cameron of Vernon, Ontario. Marriage to take place at four o'clock in St. Maurice Catholic Church, Ottawa on Saturday, April 14, 1973.

Crump - Riddell

Mrs. Winifred Crump of Cornwall, Ontario, is pleased to announce the engagement of her youngest daughter, Linda Edith to Donald Willis Riddell, son of Mr. and Mrs. Willis D. Riddell of Winchester, Ontario. The marriage is to take place in St. Paul's United Church, Cornwall, on Thursday, April 19 at 5:00 p.m.

Atherfold - Michels

Mr. and Mrs. K.V. Atherfold take pleasure in announcing the engagement of their daughter Elaine Louise to Martin William Michels, son of Mr. and Mrs. Henry Michels of Osgoode, Ontario. The marriage will take place in St. John's Church, Osgoode, on Saturday, April 28, 1973.

Hess - Raistrick

Mr. and Mrs. Graham J. Hess announce the engagement of their daughter, Judy Ann, to Elzeon George Raistrick, son of Mr. and Mrs. George Raistrick of Winchester. The wedding will take place at 2 p.m. Saturday, May 19, 1973 at St. Mary's Church, Chesterville.

United Church Women Meet

Timely, Inspirational Readings Feature Winchester UCW Group Gathering

Two timely and inspirational readings featured the March meeting of Winchester U.C.W. last week.

'Keeping Lent' was the topic of Mrs. Ruth Milne's presentation and 'Time For God' was the theme emphasized by Mrs. A. Moorhouse.

Mrs. Milne reminded listeners that Lent has been an integral part of Christianity for nearly three thousand years. She pointed out that people have observed this special time as a period of penance and self-denial but she advised U.C.W. members to "make sure there is meaning and purpose behind giving up something for Lent".

"Jesus fasted", she said, "but he did more than this, he came closer to God through prayer and meditation and perhaps we too could spare some extra time for God during the Lenten season."

Mrs. Moorhouse, in her interesting contribution to the program, expressed the opinion that people seem to be too busy to do everything, so they leave out spiritual things.

"We have time", she said, "for play, time to watch TV, time to listen to the radio, but fail to set aside any time for God."

President, Mrs. G. Ennis, also stressing the Lenten theme, read a short poem entitled 'Advice for Lent':

Fast from criticism, feast on praise,
Fast from self pity, feast on joy,
Fast from temper, feast on peace,
Fast from jealousy, feast on love,
Fast from pride, feast on humility,
Fast from selfishness, feast on service,
Fast from fear, feast on faith.

During the brief business portion of the meeting Mrs. Ennis thanked members for their willing co-operation during Carnival week and estimated approximately $1,300.00 was realized from the two church suppers. She also reported that the Mandate and Newsline will be available for the unit meetings, March 26th.

Mrs. Welwood Adams will be guest speaker at the April Thankoffering meeting at the church. An invitation from Chesterville to attend the Thankoffering meeting there was declined since both meeting nights were scheduled for the same date.

The meeting closed with a 'Sensitivity Assessment' followed by Benediction.

Mrs. J. Fulton Hosts Hulbert

Hulbert U.C.W. members held their March meeting at the home of Mrs. J. Fulton with Mrs. A. Beckstead in charge of the program. Following Scripture reading interesting readings were presented by Mrs. D. Fawcett, Mrs. D. Sullivan, Mrs. n. Scharf, Mrs. K. Flegg and Mrs. A. Beckstead.

A letter was read from Brinston inviting the Hulbert unit to attend the Easter Thankoffering on April 5th and members were reminded to watch "Man Alive" (CBC March 12th and 19th).

President, Mrs. Roberts thanked the hostess and the meeting closed with Mizpah benediction followed by a social hour.

St. Patrick's Quiz Feature At Russell

Mrs. Thomas Harrington hosted the March meeting of Russell U.C.W. (North Star group) which opened with a call to worship followed by singing of a hymn.

Roll call was answered by reading a verse of scripture containing the word 'World' and during the business portion of the meeting plans for a Lions Club dinner were discussed.

A St. Patrick's quiz featured the program and winners were Mrs. W. Hamilton and Mrs. Sullivan. Guessing contest winners were Mrs. Clelland Hamilton and Mrs. Carman James. Door prize was won by Mrs. R. Morrow.

The meeting closed with singing and the Benediction and following adjournment Mrs. Boland presided at the tea table assisted by Mrs. Harten and a delicious lunch was served by Mrs. Harrington, Mrs. Johnston and Mrs. Harten.

Keep A Good Lent S. Mountain Theme

"To Keep A Good Lent", read by the president, Mrs. Ivan Keays opened the March 8th meeting of the South Mountain U.C.W. in the Church Hall.

Following minutes of the last meeting and treasurer's report, the offering was received and dedicated.

The business portion of the meeting remained short with only minor items arising for discussion.

Devotions and program under the leadership of Mrs. Wm. MacDonald awakened all to the 'Crucial Concerns of the Seventies.' These films sharply pointed out the problems of pollution, population, poverty and power.

Following hymns, "This Is My Father's World" and "Creations Lord, We Give Thee Thanks," all present read the Beatitudes and the meeting closed with prayer.

A social hour was enjoyed by all at the end of the meeting.

Winchester And District Hold World Day Of Prayer Service

The World Day of Prayer for Winchester and district was held in St. Paul's Presbyterian Church on Friday, March 2nd at 2:30 p.m. Leaders from the different churches were Baptist, Mrs. Harrison McIntosh; Anglican, Mrs. G.A. Bond; United, Mrs. Gordon Ennis; Wesleyans, Mrs. Ron Freeland and Presbyterians by Mrs. W. McKercher. The attendance was good considering the treacherous walking conditions.

The speaker was Mrs. Collins of Manotick, who dealt very capably with the theme, "Alert in our time". She used the headings, sit, go or walk and do. Special prayers were offered by chosen members of the congregation.

The very pleasing soloist was Mrs. Reg LaPorte accompanied by Mr. David Irwin at the organ. Ushers were Mrs. Ralph Johnston, Mrs. Donald Wilson and Mrs. Annie Campbell.

Mrs. McIntosh extended the invitation to meet in the Baptist church in 1974.

J. Wesley Flegg

J. Wesley Flegg died at Cornwall in his 79th year. The body is resting at the Armstrong Weagant Funeral Home, South Mountain.

jo-anne shoppe
Winchester
774-2003

DO YOU LIKE TO ...
SAVE MONEY?
come to our
Closing Out SALE

Don't Miss Your Share Of The Bargains!



ALL MERCHANDISE MUST BE SOLD

Don't wait and be disappointed. All regular stock so you are assured of first quality merchandise at greatly reduced prices.

ALL SALES FINAL

RUSH, RUSH, RUSH

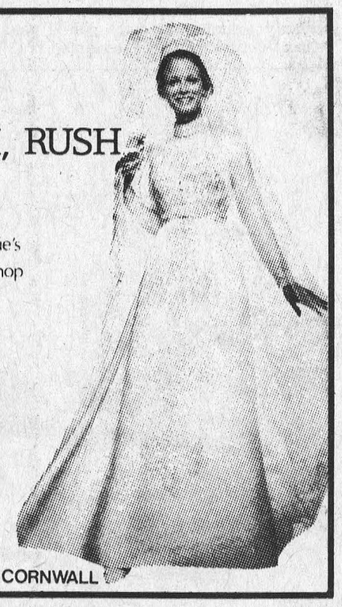

NOT in Vogue's fine Bridal Shop

You choose in leisure –
Our staff have time for you

VOGUE
500 MONTREAL ROAD CORNWALL

a Corsage just because you love her...



Muriel's Flowers
774-2201
WINCHESTER

It's "CLASSY" at the Country Boy



The Country Boy is pleased to announce a classy dealership in the rental of formal clothing.

Classy Rentals feature the latest in tuxedo and accessory rentals for rentals and other formal occasions.

For further information drop in or call 774-3341.

THE COUNTRY BOY
"The Complete Man's Shop"

WINCHESTER PH. 774-3341

PATTERN REVIVAL EVENT
1847 Rogers Bros. SILVERPLATE

The Pattern you chose yesterday looks lovelier than ever today. That's why we're offering you this special opportunity to update or add to your service.

Orders received in March for September delivery

ITEMS AVAILABLE	
Coffee Spoons	$2.25
5 O'clock Teaspoon	2.50
Regular Teaspoon	3.00
Dessert Spoon	4.00
Round Bowl Soup Spoon	4.00
Dinner Fork	4.00
Salad Fork	3.50
Dinner Knife	6.00
Butter Knife	4.25
Sugar Spoon	4.25
Tablespoon	5.50
Pierced Tablespoon	5.50
Cold Meat Fork	6.00
*H.H. Pie Server	15.00
Flat Handle Butter Spreader	3.50
*Berry Spoon	6.00

*Not available in Leilani

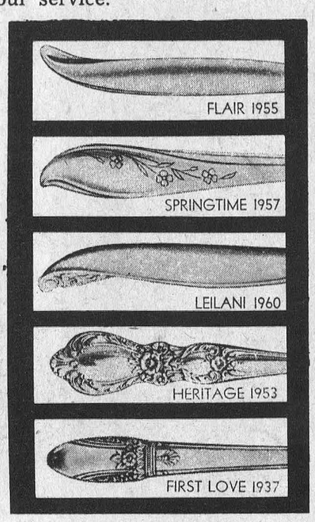

Holmes Jewellers
WINCHESTER PH. 774-3343

COUNTRY MEAT MARKET

Check And Compare Prices Anywhere



Chicken Halibut, lb.	1.19
Cottage Roll, by piece, lb	99c
Weiners, lb.	47c
Hamburg, lb.	79c
Barbecue Pork Ribs, lb.	79c
Barbecue Chicken, in halves, lb.	55c
Leg of Lamb, oven ready, lb.	99c

IN STOCK — Well Aged Steer Beef: Sides, 83c; Hinds, 98c; Fronts, 69c.

Cut and wrapped for freezer

OPEN HOURS: 1 to 6 p.m., Thursday and Friday
Saturday - 8 a.m. to 6 p.m. until further notice

BILL MARCELLUS
Tel. 448-2123 - Dunbar

Safe Driving - The Expressways

by R.W. O'Brien
Accident Prevention Officer,
Dundas County

Every year hundreds of accidents occur on our expressways. Some of the causes of these accidents have been found to be attributed to improper passing, improper lane changing, speeding and driver attentiveness. The following driver procedures for driving on the expressways could prove beneficial to you:

When entering the expressway adjust your speed and position to permit steady accelerations so that you can safely merge into a gap between cars. Your speed when entering the expressway off the ramp should be close to that of the posted speed limit on the expressway.

When changing lanes and passing the driver of the passing vehicle should first check ahead and behind using both inside and outside mirrors. He should signal his intention to pull out into the left lane, and then check again to make sure he will not interfere with any other traffic. After passing, he should check to make sure he is well past the vehicle and then signal right before pulling back into the driving lane.

Maintain a safe driving distance between you and the vehicle in front of you. It is suggested that you leave one car length for every 10 miles of speed between you and the vehicle in front of you.

While driving on the expressway you should always "drive ahead" being alert for any vehicles which may pull out on the highway from a merging lane. If this occurs, look behind, signal left and pull out in the passing lane to avoid conflict. After passing, check your mirror, signal right, and pull back into the driving lane.

The expressway characteristics reduce obvious necessity for constant alertness producing monotony and boredom. The driver must remain alert to recognize the signs of drowsiness or sleepiness you should allow yourself a ten minute break for every two hours of driving.

Complex expressway interchanges make specific lane use imperative. The overhead guides are designed for proper lane use and will assist you in making your lane change early.

When leaving the expressway, know where you will exit well in advance. Signal, and move into the correct lane as soon as possible. Move into the deceleration lane as soon as possible and then slow down only after entering the deceleration lane. Observe posted limits on the exit ramp and be ready for sharp curves.

By following these procedures, you will be much safer when travelling on expressways.

Remember, the key to safety is "YOU".

Fabric Fans

On March 7th, the Hallville #2 "Fabric Fans" met at the home of Mrs. Forget to hold their fifth meeting. It was mostly a planning meeting for achievement day, but girls also worked on garments.

Mrs. Jansen demonstrated how to put a zipper in after which Mrs. Forget served delicious refreshments.

The next meeting is Tuesday, March 13th at the home of Mrs. Arcand.

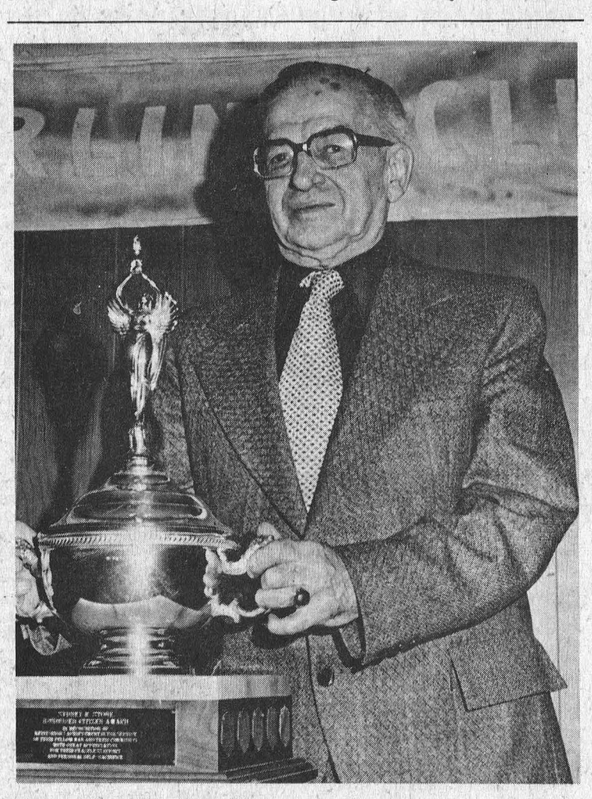

ANDREW BOYER

"Man Of The Year"

Andrew Boyer, publisher of the Vankleek Hill 'Review' was recently honoured when he was named his community's outstanding citizen and at the same time also honoured by the weekly newspaper association when he was the recipient of the Sidney R. Stone trophy. Mr. Boyer is the first publisher is Eastern Canada to receive this award.

More than 100 guests, including publishers, editors, councillors, the Mayor and Osie F. Villeneuve, MPP for Glengarry were present for the very special occasion.

Jaycee president, Dale Clare commended Mr. Boyer for over sixty years of dedicated and faithful service to the community.

Mr. Boyer became Editor-Publisher and owner of the E.O. Review on April 15th, 1929 and has been at the helm since that time. He is a past president of: Hawkesbury Rotary Club; Glengarry-Prescott Progressive Conservative Association and Ontario Good Roads Association. For twenty-nine years he served as Reeve and member of council for the town of Vankleek Hill and served three terms as United Counties Warden.

Two sons, Jean Paul and Bernard are Review staff members. Two other sons, Maurice and Rolland are in the printing trade at other locations.



MR. HAROLD PEMBERTON

The Crop Insurance Commission of Ontario is pleased to announce the appointment of Mr. Harold Pemberton, Williamsburg, as an Agent in Dundas County. Mr. Pemberton will serve Williamsburg and Matilda Townships and can be contacted at Box 163, Williamsburg, or Phone 535-2771. (Advt.) 46c



CLIFF'S TV
Towers & Aerials
Call Cliff Warren 774-2946
Winchester

Superior Silos

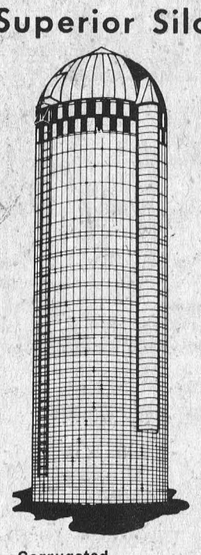

—Corrugated
—Compressed Staves
—Silomatic Silo Unloaders
—Also Extension on Dion Silos

W. M. WAMMES
R. R. 2, Osgoode. 826-2394

Metcalfe Recreation Association Holds Family Skating Party

The Metcalfe Recreation Association directed a family skating party at the Community Centre, recently when prizes were donated by Taylor's Grocery, Porteous M & M Store, Donald MacLaurin, Warner's General Store, Morris Gas Bar, Douglas Stewart, Gerald Morris.

Prize winners during the evening were Jo-Anne Bowers, Michael Cavan, Mary Vandentillart, Hal Campbell, Barbara Craig, Todd Campbell, Pauline Melenhorst, Dennis Monaghan, Donna Sauve, Paul MacLean, Chris Stewart, Brian Halls, Beth Buckingham, for the children's races.

Adult races won by Mrs. Ken Johnston, Robert McVey and Donna Sauve.

Best couple on the ice - Mr. and Mrs. Ross McDiarmid. 2nd Tom Cavan and Linda Fisher.

Lucky draws were won by Alan Herr, Stewart Johnson, Susan Rowan, Don MacLaurin, Graham Millar and Robbie Melenhorst.

Cornwall School Project Approved

The members of the Sormont, Dundas and Glengarry County Board of Education are pleased to announce that the approval of the building project for the fourth secondary school in the City of Cornwall which the Board has been seeking for several months has now been received.

The members of the Board hope to finalize all remaining aspects of the project and start construction this spring. Barring unforseen difficulties the new school with a maximum pupil capacity of 1,030 pupils should be ready for occupancy in the fall of 1974.

Horse Club Meets

North Dundas Horse Club members met last week at Winchester and agreed to have a trail ride at Reid's Mills Church on March 18th.

Interesting films were shown and it was agreed members missing the meeting could attend a make-up meeting and one is to be held at Karl Groniger's home soon.

For further information members are requested to contact Dave Hollingshead.



For A Lovelier You !

A NEW HAIRDO COULD MAKE A NEW YOU! WE STYLE HAIR TO SUIT THE PERSONALITY. WE CREATE THE LOOK YOU WANT!

STYLING — CUTTING — TINTING — PERMS
CONDITIONING OF SCALP AND HAIR

Come And Enjoy Our Modern Salon

HOLM-EL BEAUTY SALON

Telephone 774-3734 Winchester



Business Announcement

Having purchased the Business known as

MacPherson & Summers

I will be taking over on April 1st. I will continue to operate the Meat Department as my predecessors, adding Custom Cutting and Processing.

SPECIALIZING IN:

- Canadian Style Cutting
- European Style Cutting

WE ARE NOW TAKING ORDERS FOR THE CUTTING AND PROCESSING OF MEAT. BY PLACING YOUR ORDER NOW YOU WILL BE ASSURED OF PROMPT, EFFICIENT SERVICE.

Beverdam's Quality Meats

WINCHESTER - PHONE 774-2613

Follow the Blue

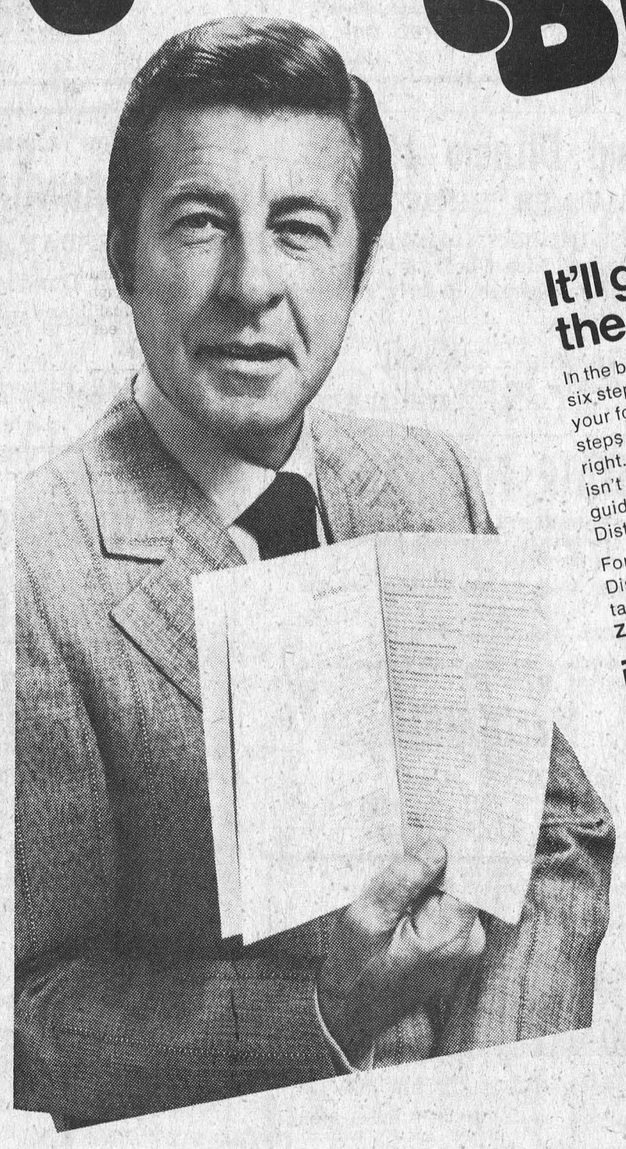

It'll guide you through the new tax form

In the blue pages of the new tax guide are six steps which explain how to fill in your form. I suggest that if you follow the steps carefully, chances are you'll get it right. But if you still have a problem, and it isn't solved in the detailed part of the guide, call or go to your District Taxation Office.

For more help, visit or simply call your District Taxation Office. If it's long distance, dial the operator and ask for **ZENITH 04000** (it's free).

it's easier than it looks



National Revenue, Taxation
Revenu national, Impôt



The **Clothing Barn**
(with the fire red roof)
is having a real birthday party on St. Patrick's Week-end

WE ARE ONE YEAR OLD THIS WEEK AND THE SPECIALS BEGIN NOW!

It's new stock -it's crazy- but it's our birthday and the PRESENTS are for you

NOW is the time to build up your spring wardrobe by checking over our Birthday Party **SPECIALS**



All Baggies Plaids, Checks, Corduroys, Flannels, and Denims **10 to 20% off**

Remember . . . THE BARN NOW CARRIES OVER 2,000 PAIRS OF SLACKS, PANTS & BAGGIES AT ALL TIMES



GWG Extra! Extra! Special
All boys and girls, sizes 7 to 18, unisex flairs, denims and cords.
20% off
Remember, the Barn features GWG Baggies, Flairs and Dress Pants



Ladies' Pants and Coats by "Posluns"
They are now in and more to come. Priced from
$19.98 to $34.98

Special Rack of Men's Double Knit and Laredo Flannel Flairs
150 pairs to choose from
half price this week

A birthday invitation is out to all our customers to have coffee, pepsi, doughnuts and cheese on MARCH 16, 17, 18.

EVERYONE will receive a free ticket on TWO $50 clothing certificates, one for the ladies and one for the men, just for stopping in!

Store Hours
TUES. TO THURS. 9 TO 8
FRIDAY - 9 TO 9
SATURDAY 9 TO 6
SUNDAY 12 TO 6
Store Closed All Day Monday

Highway 31 ,
2 Miles North of Morrisburg

THE CLOTHING Barn

Against The Wall

Embrun '72's Need Four Straight

Embrun 72's, like Morrisburg Lions, are literally backed up against the wall. After eliminating Alexandria in four games the Embrun boys have encountered trouble at the hands of Prescott Saints.

Injuries and penalties have plaqued the team, playing it's first year in Junior 'B' competition, and although three games down they can by no means be counted out.

All three games went into overtime with the last one ending at the 15:40 mark of the second-over-time period.

GAME 1

The first game played at Prescott was tied 4 all after three periods but Prescott added two in overtime to earn the victory. Embrun marksmen were Louis Martineau, Serge Landry and Alain Brisson with two.

GAME 2

History repeated itself at Embrun two nights later when after three periods of fast rugged hockey the score was knotted 3 all. However again in overtime the Saints moved in fast scoring at the 20-second mark, again at 9:20 and adding another at 9:33. Pierre Patenaude, Michel Bourgeois and Serge Landry accounted for Embrun goals.

GAME 3

The third game of the series was of the wide open variety with both teams on a scoring spree. After sixty minutes the teams found themselves once again deadlocked at 8 all. Each team scored in the first overtime to force another, this time sudden-death, period.

The teams rested briefly while the ice was being flooded and then fought though 15 minutes and 40 seconds before Larry Henderson broke it up with his fourth marker of the game.

For 72's Serge Landry scored 3; Pierre Patenaude and Jacques Landry, 2 each and Louis Marteau and Michel Bourgeois notched one each.

Embrun led 5 to 3 after one period; 7 to 6 after two but alowed the Saints to tie it up in the third.

The teams met again on Wednesday but no scores were available at press time.

"HOSPITAL"

Continued from Page 1

hospital.

"Our hope," says John T. Pearson, Acting Co-ordinator of Religious Education, "with such a project, is to help instill within our children a sense of sharing with children less fortunate than they, and to provide a gesture of Christian witness to the Ottawa community."

Principal Bob Slack says pupils could design posters and cards which would promote the Children's Hospital and possibly a 1973 Christmas card.

Pleasant Valley News

Some of the Orange men, wives and families attended the family night at Morrisburg on Saturday night.

Mrs. Ken Hunter called on her aunt Mrs. Mary Gilmer and other patients at the Memorial Hospital in Winchester on Tuesday.

Mr. and Mrs. Dwight Gilmer, Anita and Reggie spent the weekend with their daughter Mrs. Randy Marriner and Mr. Marriner of Peterborough.

Mr. and Mrs. Bruce Barkley of Dundela were Thursday afternoon callers of Mr. and Mrs. Ken Hunter.

Mr. and Mrs. Gordon Gilmer of Shanly and Mr. and Mrs. Rae Merkley of Winchester were supper visitors on Thursday of Mr. and Mrs. David Gilmer.

Mr. Hilliard Gilmer visited at his son's, Mr. and Mrs. Preston Gilmer and boys of Millar's Corners.

Sympathy from this community is extended to Mr. Roy Keck in the passing of his sister, Mrs. Mullette of Kingsville. Mr. Keck attended the funeral and remained for a visit with the family.

Mr. Leonard Brenman is a patient in the Civic Hospital, Ottawa. All wish he may soon be feeling well.

Mr. and Mrs. Percy Gilmer of Brinston were up to Kingston on Friday. They accompanied Mr. Earl Gilmer home for the weekend. Mr. Earl Gilmer is taking treatments at the General Hospital, Kingston. He will be taking more treatments this week. Glad to report he is on the gain.

Mr. Hilliard Gilmer was calling on his mother, Mrs. Mary Gilmer on Sunday, also Mr. and Mrs. David Gilmer called on his aunt Mrs. Mary Gilmer on Friday at the hospital.

Messrs. Basil D. Gilmer and Jack Hamilton of Ottawa are enjoying a motor trip and holiday at Florida.

Inkerman UCW Smorgasbord On May 2nd

Members of Inkerman U.C.W. are making plans for a smorgasbord and the tentative date for the event is May 2nd.

The decision was reached at a regular meeting last week when emphasis was on 'prayer'. Members were reminded that although the World Day of Prayer is of vital importance all other days of the year should also be days of prayer.

An illustrated lesson on the mission study of India was presented by Mrs. Russell Suffel who explained education, child care, family planning and agriculture are important segments of education in that country.

Members accepted an invitation to visit Heckston to hear a special guest speaker.

Following a contest on India a social hour was enjoyed during which items from India were on display.

Cards of Thanks . . .

CARD OF THANKS - A very sincere thank you to everyone who remembered me with cards, flowers, gifts and treats while I was a patient in Winchester District Memorial Hospital. Special thanks to Dr. Duane Justus, Rev. L.M. Ferguson and the nursing staff on 1st floor.
Mrs. Lloyd Merkley
46C

CARD OF THANKS - I would like to express thanks to all who visited me, sent cards and treats while I was a patient in Winchester District Memorial Hospital. Special thanks to nurses for their kindness and good care, also to Rev. MacDonald, Rev. Howald and Rev. Gee for their spiritual help. I am now convalescing at Conva Lodge, 11th St. E., Cornwall.
Mrs. G. E. Earle
46C

CARD OF THANKS - I would like to express my thanks to relatives, friends and neighbours for cards and gifts, also to Rev. Bruce, Dr. Chande and Dr. Houze and to those who gave transportation to my wife while I was in Winchester District Memorial Hospital. Special thanks to all.
Frank E. Baker
46P

CARD OF THANKS - A sincere "Thank you" to everyone who remembered me with cards, gifts, visits and treats while I was in hospital.

Special thanks to Dr. Barton, pediatric nurses and those who kept me at home when Mommy ran her errands.
Sharon Stewart
46P

CARD OF THANKS - I wish to express my sincere thanks to all those who remembered me with cards, gifts, and visits while a patient in Winchester Hospital and since returning home. A special "Thank you" to doctors, nurses and staff on first floor. Also to local clergy for their visits and prayers.
Lorena Porteous
46P

CARD OF THANKS - I would like to express my sincere appreciation to my family and to all my wonderful friends for cards, gifts, flowers and visits during my short stay in Winchester Hospital, and since my return home.

A very special thank you to Dr. Marston, Dr. Domanko, O.R. Staff and to all the staff on first floor who gave such excellent care and showed the utmost kindness, understanding and patience; also a very special thank you to Father LaMarsh for his blessings and words of comfort. These acts of kindness will always be remembered by my husband and myself.
Joan Larocque
46C

CARD OF THANKS - I would like to thank all my friends and neighbours for the cards and letters I received during my stay in the hospital and since returning home. A special thanks to Dr. Justus and the nursing staff.
Mrs. Eileen Holmes
46P

CARD OF THANKS - I would like to thank all my former neighbours, friends and relatives for the many cards, letters, gifts and telephone calls I received on my 90th birthday.

This was a memorable occasion for me and I thank you all very much.
Sincerely, Mrs. Geo. Lewis
46P

IN MEMORIAMS

WARREN — In loving memory of a dear husband, father and grandfather, John Ernest Warren, who passed away March 18, 1962.
God took him home, it was His will,
But in our hearts we love him still;
His memory is as dear today
As in the hour he passed away.
We often sit and think of him
When we are all alone,
For memory is the only friend
That grief can call its own.
—Sadly missed and always remembered by Wife and family.
46c

FRENCH—In loving memory of Adrienne French, who passed away March 30, 1971, and Minnie Droppo, who passed away March 16th, 1972.
We cannot, Lord, Thy purpose see,
But all is well that's done by Thee.
—Ever remembered by mother Mrs. G. E. Earle, and sister, Emma.
46c

STEWART—In loving memory of a dear father and grandfather, Gordon Stewart, who passed away March 16, 1972.
One year has past since that sad day
When one we loved was called away.
God took him home, it was His will,
Within our hearts he liveth still.
—Doug, Helen and Christy
46c

IN MEMORIAMS

MacDONALD — In loving memory of a dear father, John C. MacDonald, who passed away March 15th, 1966.
His weary hours and days of pain,
His troubled nights are past,
And in our aching hearts we know
He has found sweet rest at last.
46c —Dorothy and Gordie

DILLABOUGH—In loving memory of our dear son, Allen Dillabough, who passed away March 15th, 1969.
Four sad and lonely years have passed
Since our great sorrow fell,
The shock that we received that day
No one can ever tell.
God gave us the strength to meet it,
The courage to bear the blow,
But what it means to lose you
No one will ever know.
It's lonely here without you,
We miss you more each day,
For life is not the same to us
Since you were called away.
—Sadly missed by Mother, Dad, Brother and Sisters.
46p

MacDONALD — In loving memory of a dear husband, John C. MacDonald, who passed away March 15th, 1966.
We cannot think of him as dead
Who walks with us no more
Along the path of life we tread,
He has but gone before.
—Wife Nina and family
46c

BILLINGS — In loving memory of a dear husband, father and grandfather, William Billings, who passed away March 16th, 1963.
The years are quickly passing,
Though we can't forget,
For in the hearts that love him
His memory lingers yet.
—Sadly missed by his wife and daughter, Rachael and family.
46p

Memorial Gifts

Responding to requests, The Canadian Cancer Society has "In Memoriam" cards available from Mrs. Kay Beedie, or funeral parlors, for use at the time of bereavement of a friend or loved one. Such funds are used for research to find the ultimate cure of cancer. To make arrangements, telephone 774-2345.
39tfp

IN MEMORIAMS

DROPPO—In loving memory of a dear mother, Mrs. Minnie Droppo, who passed away on March 16th, 1972.
And while she lies in peaceful sleep,
Her memory we will always keep.
46c —Earle and Ann Droppo

HUTT—In loving memory of a dear mother, Mrs. Arnold Hutt, who passed away March 19th, 1970.
Till memory fades and life departs
You live forever in our hearts.
—Lovingly remembered by the Family.
46p

LOST

LOST—Three month old Puppy, grey with white spots on forehead and paws, in the vicinity of Continental Mushroom Co., Metcalfe. Tel. 821-1174. 46c

FOR SALE

FOR SALE—Approximately 1000 bales of good quality Hay. Tel. Ralph McPherson, 448-2530. 46c

FOR SALE — Hoover Washer/Spin Dryer, 12-lb. capacity, with arborite top, excellent condition. Tel. 1-445-2009 after 6 p.m. 46c

FOR SALE — Service-age Pure Bred Bull. Can be seen at the farm of Keyes Smith. Tel. 448-2550. 46-47c

FOR SALE — A number of 3-year-old first calf Holstein Springers, close up. Will sell or exchange for yearlings. Tel. 774-5408. 46c

FOR SALE—Woods Tent Camper, $295.00. Ford Steel-wheel Tractor, best offer. Call after 8 p.m., Keith Robinson, 989-6010. 46-47c

FOR SALE—1958 Ford Tractor, 1 Cultivator, 1 Grader Blade and 1 Trailer Mower. Jim Fulton, Tel. 939-5434. 46-47c

FOR SALE — Quantity of Cob Corn and Oats, $40.00 per ton. Garfield Crowder, Tel. 989-5422. 46c

FOR SALE—Small quantity of Baled Hay and Straw; Picket Fence; Electric Heater; Kitchen Cabinet; Oversize Bed. Annetta Barkley, R. R. 2, Iroquois. Tel. 652-4225. 46c

FOR SALE

FOR SALE — 1963 Ford 3-Ton stake body Truck. Excellent condition, 29,000 true mileage, good tarpaulin, all tires plus 4 extra in nearly new condition. $1.000 firm price. Tel. 774-5171. 46-47c

FOR SALE—1 Massey Ferguson 3-point hitch 21-tooth Cultivator with reversible teeth, only cultivated 20 acres. Also 1 set of Fairbanks-Morse 1200-lb. Platform Scales. Will sell or trade for livestock. Tel. 652-4104. 46-48c

FOR SALE—Rembrandt Mobile Home, 10x50, 2 bedrooms, renovated kitchen, new Beach furnace, 4x12 foot porch, skirts and pressure system included. Asking price $3,500. Tel. 821-2393. 46-47c

FOR SALE—1500 bales of Hay. Tel. 835-2802. 46-47c

FOR SALE — Korting Console Hi-Fi Radio, dimensions 49" long, 17" wide, 26" high, walnut finish, 2 front grill sections in tapestry, third in maple; FM, AM and Short Wave. Garrard 3000, 4-speed automatic record changer. A. J. McIntosh, Tel. 613-989-2007. 46p

FOR SALE—Large quantity of Hay. Charles Farlinger, Phone 543-2897. 46-47c

FOR SALE—1,000 bales of clean dry Straw. Tel. 821-1230. 46-47c

FOR SALE — 1 New Kaplan hardtop Camping Trailer, bought June 1972. Three double beds, sleeps six. Will sell at good price. Mattress and spare tire included. Tel. 989-5789 after 5. 46-47c

HUSQVARNA CHAIN SAWS
Triple suspension principle, anti-vibration system. Most trouble-free Swedish chain saw on the market.
R. H. BECKSTEAD
Phone 535-2103, Williamsburg
44tfc

HOUSE FOR SALE—In Ingleside, 2-bedroom Bungalow, with screened porch on back. Landscaped lot, 75 feet by 150 feet. Garage and paved driveway. Tel. 537-2346. 43-46c

FOR SALE—1,000 bales of clean, dry Straw; 7,000 large bales of Hay. R. McLinton, Richmond. Tel. 225-2215 after 6 p.m. 44-46p

BINGO
GREELY COMMUNITY CENTER
Every Thursday
At 7:55 P.M. Sharp Admission 50¢
Jackpot — $300.00
Earlybird — $25.00
Special Games — $15.00
26 Games In All
Euchre Every Wednesday at 8:00 p.m.

Press Classifieds Get Quick Results

Having Income Tax Problems? Let
Harvey & Sheppard Reg'd
Help You!
COMPETENT AND CONFIDENTIAL INCOME TAX SERVICES
Call Winchester
774-2738
OFFICE: St. Lawrence Street, Winchester. Evening appointments if you desire.
OTTAWA 733-5509
KEMPTVILLE 258-2781

OXYGEN CONTROLLED STORAGE
J & H Feedstor INC
FARMERS
Obtain maximum results storing forage or grain in an oxygen controlled structure
Byers Division Feedstor inc.
Farm and Industrial Sales
774-3917 EDSEL BYERS PROP. Winchester

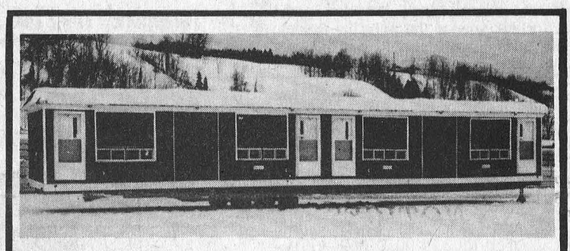
PREFABRICATED MOTELS
This type of building is our specialty, low prices, with furniture included. Sizes (12'x20') or 14'x15') per unit. Also, Rembec is looking for distributors of his products such as mobile homes, tent trailers, industrial buildings, etc., in every available territories.
Please write to: Rembec inc.
5780 Blvd. Ste. Anne
BOISCHATEL, QUE.
G0A 1H0 Tel. 418-822-0785


SHELDON ROBINSON
SALES REP.
WINCHESTER, ONT.
PHONE: 443-2885 - MAIN
443-2842
OTTAWA 237-0870
RES. AREA CODE 613
774-2820
A & R GREGOIRE AUTO LTEE LTD.
Rue Notre Dame St.
EMBRUN, ONTARIO
Chevrolet · Oldsmobile · Pontiac · Buick

HOULE
BARN CLEANERS MANURE STACKERS,
BARN EQUIPMENT, BUNK FEEDERS,
SILO UNLOADERS, CO-OP SILOS
HERVE PLANTE
PH. 989-5471 SOUTH MOUNTAIN

Kieillor and DiLabio Limited
REAL ESTATE BROKERS
ONE-TIME CHEESE FACTORY - over 5,000 sq. ft. of unused floor space. Nice 3-bedroom home on adjacent lot. Barn and garage. Nearly 3 acres. South Mountain area.
Don Fleming - 238-3801
(Evenings 989-2871)

Dundas County Milk Producers
ANNUAL MEETING
WEDNESDAY, MARCH 21, 1973 - 8 p.m.
North Dundas District High School
Guest Speaker: Mr. Kenneth McKinnon, Vice Chairman, O.M.M.B.
All producers are urged to attend.
Light Refreshments

COIN OPERATED LAUNDRY
This Lady is Really Doing Her Laundry!
Do your shopping, or spend your free time any way you like. Our efficient machines wash clothes cleaner, dry them fluffier.

We Now Have Installed
12 WASHERS AND 4 DRYERS
—NO WAITING
OPEN 7 DAYS A WEEK 7 A.M. TO 11 P.M.
PETER'S COIN WASH
MAIN ST. WINCHESTER


STOP CALF SCOURS!
Don't risk unnecessary setbacks and stunting. Treat with dependable, fast-acting Scourex. Another quality Nixon product.
Remember, there is 10% off all Veterinary products.
McNeely Pharmacy Ltd.
WILLIAMSBURG
OPEN DAILY TILL 6 P.M. - FRIDAYS TILL 9 P.M.
P.S. - We also have medicine for people.

REAL ESTATE FOR SALE
TWO 3-BEDROOM APARTMENTS, floors all tiled, two new furnaces, completely renovated. Immediate occupancy, one apartment.
LOT — on Main Street West, 82-foot frontage and 132 foot depth.
FOUR SURVEYED LOTS — on Ottawa Street.
IN BRINSTON — Two-storey House, double garage, bath, oil furnace, large lot. $13,500.00.
W. C. MacDONALD
REALTOR
HIGHWAY 31 INN MOTEL - Tel. 774-2106 - 9 to 5

5 ST. CLAIRE AVENUE
OTTAWA, ONTARIO
PHONE 224-3945
M.L.S. SERVICE
John DeVRIES REALTOR
Member of Ottawa Real Estate Board. Can give you complete multiple listing service (M.L.S.). More than 100 Real Estate firms can sell our M.L.S. listings.
Call AL BOUWERS
Licensed Representative for John DeVries Realtor
Res. (Metcalfe) 821-2812

DUNDAS DAIRY DAY
FARM TOUR
Tuesday, March 20th
Beginning 10:30 a.m.
Please Bring your own lunch
PROGRAM:
10:30 — Farm of Don Rose
12:00 to 1:30—Nationview Public School
1:30 — Ladies' Program . . . Flower Arranging and Home Decorating
1:30 — Men's Program . . . Farm of Dwight Gilmer
2:30 — Farm of Martin Verburg
TOURS SPONSORED BY
Dundas Milk Committee
Dundas Holstein Breeders
Grenville-Dundas Ayrshire Club
Ontario Ministry of Agriculture and Food

USE CLASSIFIED ADS TO BUY, SELL, SWAP RENT OR HIRE

FOR SALE

FOR SALE — Cob Corn. Telephone 692-3117 (Manotick). 44-46c

LISTEN . . .

Are you trying to stick to a budget these days — do you really want to save some money? Then you should buy Septo Clean to keep your Septic System in good working order. Septo Clean digests paper and many other solids. Buffered to nullify caustic contents of detergents, bleaches, etc., your systems, drains, tanks and tile beds are clean all the time. Excellent for restaurants as a bacteria formula, it works wonders on fat and grease trap build-up from cooking. Sold at our store in 8-oz. packages and 3-lb. packages at best prices. Come in or call

ORMOND GENERAL STORE
R. R. 1, Winchester
Tel. 774-2730
45-46c

HOMELITE

Pulsar high energy ignition. Capacitor discharge ignition eliminates breaker points. Produces hotter spark with high voltage and extends plug life.

R. H. BECKSTEAD
Phone 535-2103, Williamsburg
46c

SPECIALS! SPECIALS!

Men's Green Work Pants, sizes 46 to 52, also Men's Jeans — all at the special low price of $4.44 (while they last).

We are also offering

Paint, by the gallons, at a special price of $7.77 per gal. This paint is top quality and regularly sells for $11.95 to $14.95. Buy now and be ready for Spring. It's just around the corner!

And our store is just over at Ormond. We carry many, many items that are priced right, so pay us a visit soon.

ORMOND GENERAL STORE
R. R. 1, Winchester
Tel. 774-2730
46c

Auction Sale

LIVESTOCK, MACHINERY, FEED, HOUSEHOLD EFFECTS

On the West half of Lot 16, Concession 8, Township of Osgoode, 1¼ miles straight North of Metcalfe, turn right at the first concession — first farm on the right, on

SATURDAY, MARCH 24th, 1973

Starting at 12:30 p.m. sharp

Having sold my farm, I offer for sale the following items:

1 pure bred Hereford Bull, 3 years old in May; 6 Hereford first-calf Heifers; 1 Charolais cross-bred 1st calf Heifer; 1 Holstein Heifer; 1 Angus cross-bred Heifer; 9 Hereford Cows; 1 Charolais cross-bred Cow; 5 Hereford Calves, 7 months old, steers and heifers.

Note—The Bull listed above is out of Fleming Vale Farms of Crysler, and the cows and first-calf heifers are in calf to this bull and all are due at grass time.

1 Registered Quarter Horse Gelding, 7 years old, well western broken; 1 Pinto Gelding, 5 years old, well broke; 1 Pinto Mare, coming 2 years, green broke; 1 International 4-Disc Plow, trip tractor type; 1 Cockshutt 3-furrow Trail Plow; 1 International Set of Discs, 14's, 3 years old; 1 International Grubber, on steel; 1 4-Section Flat Harrow; 1 M. H. Seed Drill, 15-run, with Fertilizer Box; 1 International Mower, 7-ft. cut, trailer type with hydraulic lift; 1 Cockshutt Rake, No. 4; International No. 46 Baler in good condition; 1 M. H. Manure Spreader, on rubber; 1 Otaco 3-Ton Wagon, new tires; New Holland Hay Elevator, 25-ft.

2700-Bus. Rosco Grain Bin, 1 Hammer Mill, 2 Cattle Oilers, 1 Set Hand-Driven Cow Clippers, 1 Pioneer Chain Saw, No. 17; 1 Western Saddle and Bridle; 1 Old Cutter; 1 Set Small Sloop Sleighs; 1 Hydraulic Pump for tractor loader; 1 set of Bear Trap Wire Stretchers, 1 Cheese Vat, 1 Barn Jack, 1 Galvanized Steel Tank, Galvanized Water Bowls and Piping, Rubber-Tired Wheelbarrow, Chains, Shovels and many assorted tools; 1968 Snow Cruiser, 16-h.p., wide Track, good condition.

Approx. 2,000-3,000 bales of Hay, Approx. 3 tons of Oats and Barley, mixed.

Household Effects — 1 Chesterfield and Chair, 1 Lazy Boy Chair, 1 Coffee Table and 2 End Tables, 1 Hassock, 1 Frigidaire Electric Stove, 2 Double Beds, wooden; 1 Steel Single Bed, 2 Old Wash Stands, 4 Dressers with Mirrors, 5-Pce. Chrome Set, 1 Ash-let (Free) Wood Stove, 1 year old; 2 Wooden Arm Chairs, 2 Odd Chairs, 1 Old Set of Drawers, 1 Oil Space Heater, 1 Child's School Desk, 1 High Chair, 1 Wringer Washer, 16-Ga. Shot Gun, .22 Single Shot Gun, and many other unlisted articles.

TEMS — CASH
RAY E. BAKER, Prop.
AUCTIONEERS
Carson Hill Tel. 821-2946
Stewart James Tel. 821-2784
46-47c

FOR SALE

FOR SALE—25 Yorkshire Sows, first litter. Sows bred 6 weeks to heavy in pig. Also Shoats and Boars, all ages. Will sell any number. Pleasure to show them. Tel. 613-543-2663, Wilfred Zeron, Morrisburg. 45-47p

FOR SALE—1968 Plymouth Satellite, 4-door sedan, power steering, power brakes, needs body work. Tel. 535-2522. 45-46p

FOR SALE—1,500 bales of Hay, 300 of them second cut with no rain; 600 bales of Straw. Phone 826-2494. 45-46c

FOR SALE — Zenith Wringer-Washer, 4 years old, good as new. Call 535-2001 after 5. 45-47p

WINTER HOME BUYER BONUS ON NEW
BEAVER HOMES

Early orders get BIG discounts on new Beaver Homes. Save on mortgage, interest and initial investment. Choose from any of the 50 new 1973 Beaver models. Save today . . . lot owners can start with as little as $200 down . . . and you can be in your new home this spring. Get the facts now. Phone Wayne Irwin, (613) 237-2731. FREE! New 1973 Beaver Homes Catalogue with floor plans. Ask for your copy at your Beaver Store. 46p

FOR SALE—Milk Cans. Phone 774-5063. 46p

FOR SALE—Potatoes, also certified seed. Volume discounts. Monday to Saturday. Tel. 821-1230. 46-47c

FOR SALE—Registered Toy Female Pomeranian Pup, 6 months old. Call 774-2724. 46-47p

FOR SALE—500 to 600 bales of good Alfalfa and Red Clover, Brome and Timothy, 2 years old. Tel. 774-2907. 46-47p

FOR SALE — 35-Can De Laval Bulk Cooler, in good condition. Tel. 984-2280 evenings. 46-47c

FOR SALE—1966 Plymouth Fury II, 383, 4-barrel, very good condition, 1973 licence, as is. Also 6 cylinder half Truck Motor, 6 bolt. Tel. 448-2603. 46-48p

FOR SALE—Good quality Hay. Tel. 543 2413. 46-47p

FOR SALE—Approx. 600 bales of Straw. Tel. 774-6304. 46c

FOR SALE—2 Service-age Pure Bred Holstein Bulls, from good record dams and E.B.I. sires. Apply to Arthur E. Milne, Mountain. 46-47p

FOR SALE — Good dry baled Straw in barn. Approximately 400 bales. Phone 821-2502. 46-47c

FOR SALE — Everyday Low Price — 19" Philco 1973 Color Portable, factory sealed cartons, $399.95. Rent 1973 Philco TV with option to purchase. Don McDonald, Vernon. Tel. 821-2949. 38-50p

FOR SALE—Large quantity of Cob Corn. Contact Ross Dulmage, South Mountain. Tel. 989-2964. 41tfc

FOR SALE—We have now opened our Controlled Atmosphere Storage. Choose from C. A. McIntosh, Bancroft and Delicious. Also fresh frozen Apple Juice. 4 miles West of Williamsburg.

Smyth's Orchards
Tel. 652-4089.
43tfc

FOR SALE

FOR SALE—Many Used Vacuums and Uprights for rugs. Also Carpet Shampooers. All in excellent condition. Will accept trade. E. Berube, Russell. Tel. 445-2181. 25tfc

ALTA-BANK USED FURNITURE

Two floors of Quality Used Furniture to choose from. Visit our store at 1725 Bank St. South, Ottawa. We BUY good quality used furniture and antiques. Call 731-2245 Collect. 44tfc

Organs and Pianos

CONN ORGANS and LESAGE PIANOS. Used all makes. Service on all makes. Fawcett Organ and Piano Studio, Winchester. Tel. 774-2205. 24tfc

SURGE
Sales and Service

Complete line of Dairy Equipment. Pipe-line Systems (glass or Stainless Steel). Mueller or Zero Bulk Coolers. Water Conditioners, Barn Fans, Electric Cattle Waters Detergents line.

DELBERT McMILLAN
Box 127, Winchester, Ontario
Tel. 774-2609 or 984-2280
19tfc

MEYERS LUMBER - RIVER ROAD & HY. 43, KEMPTVILLE
Telephone 258-3802 Yard
Open daily except Sunday also during the winter months.
38tfc

WRECKING
For Parts Only

'72 Toyota, '72 Monte Carlo, '72 Nova, '72 Cortina, '72 Firenza, '71 Vega, '71 Volkswagen Bus, '71 Datsun, '70 Ford Econoline 30, '70 Maverick, '70 Pinto, three '70 Chevs, '70 Fairlane.

Hundreds of others from '65 to '72 models.

AMELL AUTO WRECKERS
R. R. 1, St. Andrew's West, Ont.
Tel. Cornwall 932-5603
38tfc

NOTICES

LEARN TO DRIVE TRACTOR TRAILERS

Now you can train right here in Canada!

Accommodation and expenses paid while training!

Tuition Tax deductible!

For application and interview,

Safety Department
Trans Canada Transport Training,
150 Edward Street
Cornwall, Ontario
or Call 613-933-5621.
44-46c

NOTICE

If you have a Paint Job, large or small, interior or exterior, contact

Wilmer Porteous
Tel. 774-5175 Free Estimates
46-49p

NOTICE

Oil Furnace, Water Pumps, Weeping Beds, installed and serviced. Plumbing Supplies sold.

— for free estimates call —
PAUL BARKLEY
South Mountain, Ph. 989-2844
7tfc

NOTICE OF HALF LOADS

Pursuant to Township By-Law No. 855, Half Load restrictions will be in effect on all roads in the Township of Winchester until further notice.

LORNE BELL, Road Superintendent
TOWNSHIP OF WINCHESTER

IN WINCHESTER QUALIFIED TECHNICIAN

To Repair:

- SANDWICH GRILLS
- TEA KETTLES
- PERCOLATORS
- TOASTERS
- IRONS
- WASHERS
- DRYERS
- RANGES
- VACUUM CLEANERS
- FLOOR POLISHERS

GUARANTEED WORK - REASONABLE RATES

CALL EVENINGS — 774-3442

CLASSIFIED ADVERTISING RATES

GENERAL CLASSIFIED—$1.00 minimum (25 words or less), .75 subsequent insertions. Otherwise .04 per word first insertion, .03 subsequent.

CARDS OF THANKS—$1.25 minimum (35 words or less). Otherwise 3½c per word.

IN MEMORIAMS—$1.50 minimum including four-line verse, .50 for each additional four lines (verse).

AUCTION SALES—$1.26 per column inch

CLASSIFIED DISPLAY—$1.40 per column inch.

Deadline for Classifieds is 1 p.m. Tuesdays. Ph. 774-2524.

NOTICES

B & M WELDING SHOP

Fabricating all types of railing for inside and out. General repairs and custom fabricating, snowblowers, etc.

PHONE 448-3236
42tfc

BISSELL for CLEANING

Rugs shampooed in your home. Bargains on Used Vacuums.

L. Bissell, Ingleside
Telephone 537-2598
50tfc

NOTICE

Be sure to see **Lynn Dowser** for the best deals in New and Used Cars and Trucks.

Ray McCaffrey Automobiles Ltd.
Chevrolet - Oldsmobile Dealer
Stittsville, Ontario
Tel. 836-1271 or Metcalfe 821-2236
51tfc

NOTICE

We now offer a Trucking Service for Custom Slaughtering. Monday only until further notice. Please contact John Francis phone Iroquois 652-4630

We slaughter Pork and Beef on Mondays, and on Wednesdays Beef only.

EARL'S MEATS
Chesterville — Ph. 448-2324
15tfc

NOTICE

We slaughter Beef and Pork on Mondays. Arrangements will be made to pick up your animals, if necessary.

LEVERE'S
Slaughter House and Meat Shop
Brinston, Ont., R. R. 1. K0E 1C0
Phone 652-4639
40-51p

WANTED

HELP WANTED — Bus Driver. Apply to 989-2087. 45-46c

WANTED—Single farm hand required for modern dairy farm. Experience an asset but not necessary. Tel. 774-5274. 45-46c

WANTED — Person to harvest haylage crop of approx. 80 acres first cut and some for second cut in the Vernon area. Phone 774-3917. 45-46c

WANTED—First and second calf Heifers. Also, if you are having a Household or Farm Auction, for satisfaction call Harold Ball at 448-3161 or 774-5212. 2tfc

WORK WANTED — Carpentry, interior and exterior painting. Apply to Don Barkley, Inkerman, R. R. 1. Tel. 989-5460. 6tfc

WANTED—Beef Hides. Blom's meats, Mountain, Ont. 27tfc

H.W. Algate, R.O.
Optometrist

CHESTERVILLE COMMUNITY HALL
Thursdays - by Appointment only
Tel. P. J. GILROY - 448-2807

REAL ESTATE

We have buyers for any kind of property. In soliciting your listings we offer you experience towards competent and confidential transactions.

— CONTACT —
G. BOWMAN
BROKER
Telephone 821-1608
Licensed Representative for W. C. MacDONALD Winchester, Ontario

NOTICE

Having sold the Business known as

MacPherson & Summers

we will, on behalf of the new owner, endeavour to reduce our stock.

Therefore, as of March 15th, we will offer a Discount of 15% on all Grocery items, exclusive of Meat and Fruit.

Take advantage of this opportunity to beat the rising costs of inflation.

ALL PAINT reduced to $1.00 per Quart. Many Half-Pint Cans as well at 39c.

WANTED

Applications for the position of Drainage Commissioner for the Township of Winchester will be received by the undersigned up to 12 Noon, March 26th, 1973. Information regarding the work may be obtained from the Clerk of the Township.

GLENN MacGREGOR, Clerk
Township of Winchester, Morewood, Ontario.

SUMP PUMPS

BEATTY ALL VINYL

A new concept in Sump Pump design. It will not rust, rot or corrode in even the most aggressive water conditions. ⅓-h.p. motor, high performance, greater volume.

SPECIAL PRICE OF $37.50

Ross H. Beckstead
Tel. 535-2103, Williamsburg
44tfc

FOR SALE

Beatty Cow Bowls
$8.50

Beatty Water Systems from ¼ h.p. to 45 h.p.

Presure Tanks, galvanized and pre-charged glass-lined tanks.

Call Collect 234-0744

DAVE'S
Pump Service
67 Clarence Street
OTTAWA, Ontario

TENDERS

TOWNSHIP OF MOUNTAIN
Tender For Gravel

Sealed Tenders marked as to contents will be received by the undersigned up to 11 a.m. April 2nd, 1973.

Price per ton for 10,000 tons more or less of Granular I'A" ⅝ Crushed Gravel and 2,500 tons of Grade "B" up to 2" spread anywhere in the township. Also price per ton for Pit-run Gravel loaded on township trucks.

A certified cheque for ten per cent. of the tender price payable to the Township of Mountain must accompany each tender.

Lowest or any tender not necessarily accepted.

EARL BAILEY, Clerk, Inkerman, Ont.
46-47c

TOWNSHIP OF WINCHESTER
TENDER CALL
Municipal Drainage

Sealed Tenders plainly marked as to contents, will be received by the Township Clerk up to 12 o'clock noon

MONDAY, MARCH 26th, 1973

for the folowing Municipal Drains:

Clement Drain
Curran Drain
Fawcett Drain

Each project is to be bid separately and each tender is to be in a separate envelope. Each tender must be accompanied by a Certified Tender Deposit Cheque made payable to the Township of Winchester.

Plans, specifications and tender documents may be obtained from the Township Clerk or the Consulting Engineer.

Lowest or any tender not necessarily accepted.

GLENN MacGREGOR, Clerk, Township of Winchester, Morewood, Ont. K0A 2R0.

A. J. Graham Engineering Consultants Ltd., Suite 208, 2277 Riverside Drive, Ottawa, Ont. K1H 7X6.
46c

THE STORMONT, DUNDAS AND GLENGARRY COUNTY BOARD OF EDUCATION

Vanier Secondary School requires for General LIBRARY TEACHER AIDE

for half-time duty — afternoons only, beginning on March 26th, 1973. Bilingual person preferred. Minimum educational requirement, Grade 12. Salary $40 to $60 per week.

Applications will be received by

MR. L. DERUCHIE, Principal
General Vanier
Secondary School,
1500 Cumberland Street,
Cornwall, Ontario.
Tel. 933-5500.

Fraser Campbell, Chairman.
H. D. Shaw,
Director of Education.
46c

Prescott Heating

- Barn and House Roofing
- Eavestroughs
- Heating Repairs

Clarence Prescott
821-2938

Allied Roofing Contractor

All types of roof and repairs, Eavestroughing - Snow Removal. Work guaranteed. Free Estimates
TELEPHONE 233-3572

DOES YOUR ROOF NEED REPAIR OR REPLACEMENT?

Winchester now has its own Roofer

For Free Estimates, Call
TOM HEAPHY
Ormond Road
R. R. 1, Winchester
Tel. 774-5773 evenings

HOME Improvements

Carpentry - Alterations
Repairs - Kitchens
Rec. Rooms - Garage
New Homes
Additions, etc.

Estimates given.

Orton Robinson
Winchester, Ontario
Phone 774-5326

Sullivan Bros.
GENERAL CONTRACTORS

- AIR COMPRESSOR
- BUILDING MOVING
- SIX DOZERS
- MANURE PILE REMOVAL

Phone Chesterville
448-2332 or
448-2660

TO RENT

FOR RENT — Modern Office Space for rent. For further information contact Docksteader Bros. Ltd., R. R. 4, Winchester. Tel. 774-2600. 46-47c

FOR RENT—Room, with kitchen privileges, in Winchester. Tel. 774-3131. 46tfc

FOR RENT—April 1st, one-half double house with 3 bedrooms, bath upstairs, dining room, living room, kitchen. For further information call 744-2531. 46-47c

FOR RENT — Cosy, 3-bedroom house in Winchester equipped with stove and fridge. Large garage. Available April 1st or sooner. Tel. 774-5273. 45-46c

FOR RENT — 2-Bedroom Apartment above Peter's Coin Wash, Winchester. Tel. 774-2920 or 774-2721. 42tfc

FOR RENT—By popular demand we have now extended our rental system one step further. As well as renting Hoover Washers with the option to buy, we now offer the same rental service on Hoover Clothes Dryers. No extra wiring is necessary for the modern dryers which can be plugged into ordinary wall sockets. Apply to W. J. Porteous & Sons, Vernon. Telephone 821-2276. 26tfc

NOTICE

All outstanding accounts contracted with

MacPherson and Summers

are due and payable on or before April 1st.

All delinquent accounts will be forwarded for collection.

WANTED
DEAD or ALIVE

I will pick up your Dead Cattle for the best prices. 24-hour service.

HANS RUHL PET FOOD
Plant Lic. No. 288-RP-73

Call Collect

GERARD HEBERT, Agent
Phone Crysler 987-5364 or Chesterville 448-2612
Lic. No. 424-C-73

NOTICE
FARMERS

As of August 2nd, 1971, a modern, new Plant is in operation for the processing of the carcasses of Crippled, Disabled or Dead Horses or Cows only.

In business as usual. We pay current prices for carcasses.

24-Hour Service

RENALD MOSS
PHONE 445-2859
RUSSELL, ONT.
Licence No. 292-C-71

ATTENTION
FARMERS

You will receive the best prices for your dead, sick and disabled cows and horses. We have no collectors, you deal directly with us. You have added benefits of the money usually paid to collectors.

This is the largest receiving plant in the region.

24 hr. service - 7 days a week

FOR PROMPT SERVICE CALL COLLECT TO

HERB LOUCKS
Winchester Ph. 774-5256
or
GUY MACHABEE
Crysler Ph. 987-2818
Collector's Lic. No. 182-C-69
Receiving Plant, St. Albert
134-RP-69

Vice & Craig Ltd.

FUNERAL HOMES
METCALFE, WINCHESTER AND CHESTERVILLE
774-2120
one convenient phone number serves all three locations
Ambulance Service

BUSINESS DIRECTORY

PHONE
Mrs. Jessie Runions
R. R. 2, Winchester
Tel. 448-2266 or 448-2377
(Chesterville Co-Op)
for
ALL LINES OF CO-OP INSURANCE
Farm Fire A Specialty!

MONUMENTS
Where you Buy the Best for Less
Satisfaction Guaranteed
No. 1 Granite Only
Cemetery Lettering
DWIGHT H. CROWDER
Phone 535-2683 Williamsburg

Graham L. Casselman
C. L. U.
Crown Life Insurance
Group Insurance - Pension Plan
774-3104 - Winchester

THE ROYAL CANADIAN LEGION
Branch 108, Winchester
Meets on the last Monday of each month in the Legion Hall, Winchester, at 8:00 p.m.
All War Veterans Welcome
DWIGHT HUTT, President
ROY HOLMES, Secretary
Hall Rentals, R. HOLMES
ARCHIE RICE, Treas.

Fred S. Coons
INSURANCE
For Prompt Service Call
CHESTERVILLE Ph. 448-2398

R. BRYSON PATTERSON
OPTOMETRIST
Office Hours: 9 - 12 — 1 - 5
Closed All Day Wednesday
For appointments Ph. 258-2274
Prescott Street, Kemptville

JAMES R. MORAN
Life Assurance, Disability Income, Registered Retirement Plans, Family Plans
Great West Life Co.
College St. Chesterville, Ont.
Phone 448-2834

ROSS McCONNELL MONUMENTS
(Successor to L. D. Wells)
CEMETERY LETTERING
Open Evenings and Week-ends
See our many selections.
WINCHESTER, ONT. 774-3349

MELDRUM and JOHNSTON
Ontario Land Surveyors
W. J. JOHNSTON, O.L.S.
Tel. 774-2414 P.O. Box 394
Henderson Crescent
WINCHESTER, ONTARIO

SUMMERS INSURANCE SERVICE TELEPHONE 774-2515
A Complete Insurance Service for all lines of Fire and Casualty Insurance.

ROCK OF AGES FAMILY MONUMENTS *Authorized Dealer*
Look for this seal. It's your guarantee of permanence.
J. L. KINKAID
Morrisburg
Phone KI 3-3184
"Cemetery Lettering"

Thorne Gunn & Co.

CHARTERED ACCOUNTANTS
OTTAWA OFFICE
Suite 400
Congill Building
Ottawa K1P 5H9, Ontario
(613) 233-7715
Other Offices in Centres Across Canada and in the Caribbean Area

Keeping Up With The Times

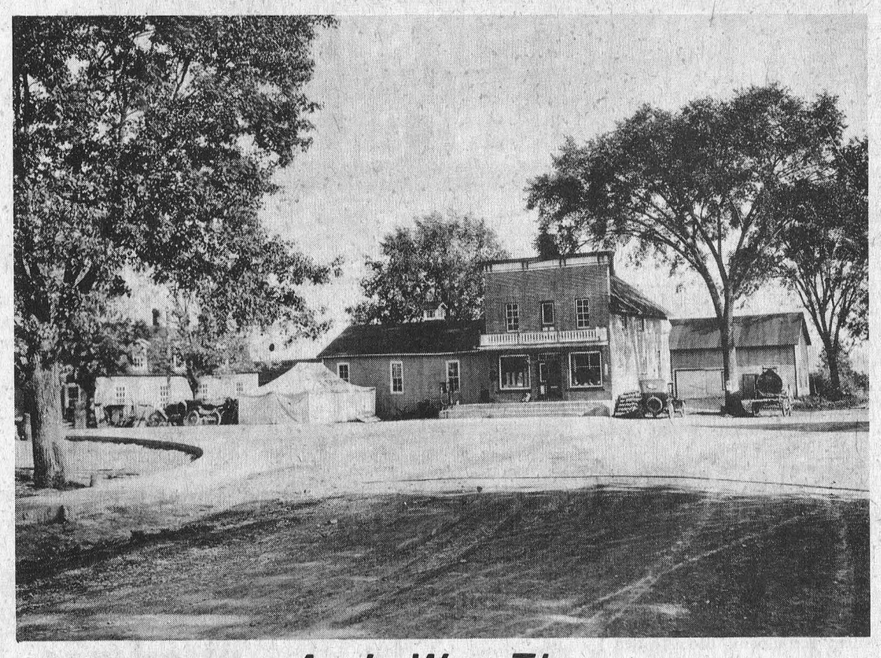

As It Was Then

Customers shopping at the Porteous Foodliner, Vernon, last Thursday noticed nothing unusual as they browsed through the well-stocked store or chatted with the senior member of the firm, Howard Porteous.

But it was a very special morning for Mr. Porteous. It was March 8th and how vividly he recalled that other March 8th morning when for the first time he was considered a staff-member of the flourishing country store. The year was 1913, and last Thursday sharp at 9:00 a.m., Mr. Porteous was beginning his 61st year and serving young customers whose great-great grandfathers had once tied their horses to the hitching posts in front of the store.

"There aren't many of us left now," says the agile 77 year old man, "matter of fact I think Mrs. Harry Anderson is the only Vernon resident who called at the store that first day and still shops here regularly."

"We've come a long way", he reminisces and one immediately gets the impression he could write volumes about, not only six decades of merchandizing, but also the changing patterns of society through the generations.

Mr. Porteous smiles as he recalls that first morning. "Understand," he points out, "this business has been in the Porteous name since 1900 when it was owned by J.K. Porteous."

"It was in 1907," he continues, "that my father, the late W.J. Porteous formed a partnership with J. K. and this continued till 1913 at which time the original owner offered to sell his interests to father."

"Wilfred and I, (Wilfred was Howard's twin brother, who died in 1969), were attending school at that time and I remember as though it were yesterday Dad coming in at lunch time with the news."

According to Mr. Porteous his father did not wish to take his sons out of school against their wishes, but suggested if they preferred hard work he, with their help, would take over the operation.

"Now I ask you," laughs Howard, "can you imagine two young fellows turning down an opportunity to leave school?"

Mr. Porteous recalls the hardships that were so much a part of operating a rural business at that time and in the years that followed. Trips to Ottawa or Winchester with the team were routine and, like all good country stores, stock included practically every need of the country resident. There was always ample supplies of groceries, feed for the livestock, coal, a limited stock of wearing apparel and footwear and of course there were the barrels of coal-oil to supply the hundreds of lamps and lanterns.



. . . And Now

"We even began selling gasoline in 1915," he recalls, "and we pumped it out of a barrel into a gallon measure and used a funnel to pour it into the gas tanks."

Today the business is rated one of the most modern rural shopping centres in the Ottawa Valley and since 1939 the Post Office has been housed in a section of the store.

"I guess I could be considered as semi-retired," smiles Mr. Porteous, "but it appears our business is destined to continue growing with Bill and Roy now at the helm and their sons showing a keen interest."

Bill and Roy are nephews and have grown up with the business. Both joined the firm after graduating from high school. For Bill that's 25 years and for Roy, 20 years.

Mr. Porteous is shown in accompanying photo inspecting the well-stocked shelves while the other photo shows the store as he remembers it when he first, very proudly, became a part of W.J. Porteous and Sons.

Getting To Know Them

Luc Martin



Too often sportswriters see only the flashy forwards who bring crowds to their feet with blazing slap-shots or winning goals, and fail to notice the quiet man between the pipes.

One such under-rated athlete is Embrun's stellar goalie, Luc Martin.

The 72's are now battling with Prescott 'Saints' in one section of league semi-finals and if they emerge victorious much of the credit will have to go to the boy wearing Number '30'.

Luc, a grade 11 student at North Dundas District High School, is a son of Mr. and Mrs. Henri Martin of Finch and before joining the Junior 'B' squad played with Crysler.

Only 15 years of age it is very obvious to all connected with hockey that the 5' 8 1/2", 150-pound youngster has a brilliant future.

"Luc the Fluke", that's the way he's good naturedly referred to by his teammates, comes from a real hockey family. His father was highly regarded a few short years ago; his younger brother plays in a minor league, and his older brother is back-up goalie for Quebec 'Nordics'.

Like all boys at age 15 he does not limit his sports activities to hockey. During winter he combines his goal-tending activities with skiing, broomball and snowmobiling. During the 'off' months he likes softball, soccer and football.

Concerning his future plans he is uncertain but the bilingual star admits he sees a pretty wife and three children in his crystal ball.

"Right now", he says, "I like going to movies with girls and I hate politics and my own curly hair."

Having watched the agile stand-up goalie in action on many occasions during the past months we predict a brilliant future in the world of professional hockey.

His main concern this week is to stop those fired-up 'Saints'.

A JET

A '72

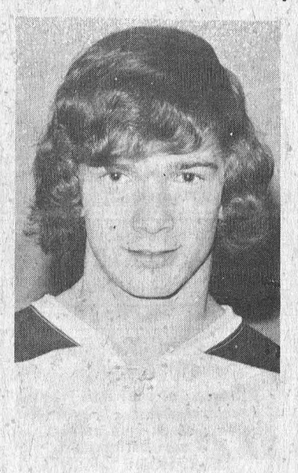

Bob Woods

At time of writing Metcalfe 'Jets' appear headed for another ODHA crown and one of the team's most versatile players is looking for another crest to sew on his swank jacket.

Considered one of the fastest skaters in the league, Bob 'Chimp' Woods is equally at home on either a forward line or bolstering the defence.

Because of his dazzling speed opposing coaches usually delegate one player to shadow the elusive Number 19, but much to the delight of hometown fans such 'shadows' are usually ineffective.

A student at Osgoode Township High School, Bob is a son of Mr. and Mrs. Harold Woods of Metcalfe and is playing his last year in Junior ranks.

At 5' 9" and weighing 155 pounds 'Chimp' has played all his minor and junior hockey with Metcalfe. His dedication to the game is much in evidence at the present time since he refuses to let a little thing like a broken nose keep him out of the line-up.

Bob packs possibly the most wicked slap-shot in the league and on many occasions durin the long season those sizzling drives from the blue-line have meant the difference between victory and defeat.

During the summer months Bob is an avid fastball player and finds time also to coach younger boys.

Metcalfe has always been his home town but there are reports he has recently taken a keen interest in farming activities in the Vernon area.

At time of writing Bob and his 'Jets' need only one more win to advance to league finals.

"It's in the bag," says Chimp - and we're inclined to agree.

Do It the Easy Way
Use The Press Classifieds

Miss J. Robertson Hosts Osgoode Historical Group

The "New Horizon Historical Group of Osgoode Township" met last week at the home of Miss Jessie Robertson with Miss Elizabeth Stuart directing activities.

Miss Stuart urged all members to begin research on their own family ancestry, as well as, township villages and towns.

Miss Jessie Campbell related interesting facts concerning early settlers and read several letters written in the early 19 1800's. Miss Robertson exhibited letters written during the time of the Fenian Raids while Lawrence Brunton offered historical facts concerning early settlers and their church at Marvelville.

The group plans to meet again on March 23rd (2:00 p.m.) at the home of Miss Stuart.

Ladies Aid And W.M.S. Hold Joint Meeting

The Vernon Presbyterian W.M.S. held the March meeting at the home of Mrs. stewart Fisher with ten members present.

Devotions, led by Mrs. Wm. Dow, were taken from St. Matthew, Chapter 18. From the "Upper Room", she read New Outlook on today's small groups.

The president reminded everyone of the World Day of Prayer to be held in the Baptist Church.

Following discussion of the proposed Medical-Dental Clinic, the secretary was requested to forward a letter to the Metcalfe and District Lions Club and also Osgoode Township Council, reaffirming endorsement of this project to be carried out by the Metcalfe and District Lions Club Committee.

Mrs. Winston Bellinger chaired the meeting of the Ladies Aid with Mrs. John K. Campbell recording the minutes. Following the business of the meeting, lunch was served by Mrs. Harry Wolf and Mrs. Richard Petty.

The next meeting will be held at the home of Mrs. Charles Wallace on April 1st.

Vernon News

A large crowd attended a mixed party on Saturday night in the Community Centre in Metcalfe in honour of Mr. Bruce Cameron (son of Mr. and Mrs. Kenneth Cameron) and his future bride, Miss Diane Murray of Ottawa. Dancing was enjoyed to the music supplied by "The Rainbows".

Afternoon Group Baptist Mission Circle Meets

The Afternoon Group Mission Circle of Vernon Baptist Church met at the home of Miss Elizabeth Stuart where the devational was given by Mrs. Lorne Carkner.

Mrs. Harold Ferguson read parts of a letter from Jessie Mutter relating that the family, Ken, Jessie and their three children are presently at Guatemala. They have travelled several thousand miles on bicycles and plan to make their home in Latin America.

Miss Stuart presented a descriptive talk on her trip to Rio De Janeira where she attended the World Baptist Congress.

She told of meeting people from all parts of the world and explained to members that she was particularly impressed by the yellowship and love the natives have for each other with no sign of any racial barriers.

The meeting closed with singing, prayer and a very pleasant lunch.



MR. EWART CARKNER

The Crop Insurance Commission of Ontario is pleased to announce the appointment of Mr. Ewart Carkner, Winchester, as an agent in Dundas County. Mr. Carkner will serve the farmers in Winchester Township and east half of Mountain Township and can be contacted at P.O. Box 501, Winchester, or Phone 774-3512. (Advt.) 46c

TRY A PRESS CLASSIFIED!
Phone 774-2524
THE WINCHESTER PRESS

SAVE
WINTER PRICES
now in effect
Crowder Monuments
Williamsburg, Ontario
Drop In . . .
Drop Us A Line . . .
Or Phone Collect (613) 535-2683

SPECIAL
for spring
SAVE
NOW ON
Aluminum Door Canopies
Standard 50" widths. Colours Plain White, White with green feature strip, White with red feature strip, White with black feature strip
Reg. $44.95
39.95 EACH
...buy from a FULL LINE LUMBER DEALER
— Always a BUY at a PAL yard —
H. S. Lannin Ltd.
RETAILERS
Lumber and Building Supplies — Building Contractors
Phone 774-2830 or 774-2831 WINCHESTER

Come See Come Save ON LOW MILEAGE CARS
USED CAR BUYS
1969 FAIRLANE Station Wagon, Blue, 8 automatic, radio. Stock No. 3323.
1970 PLYMOUTH Sedan, Green, 8 automatic, radio. Stock 3531.
1969 OLDS DELTA Sedan, Gold, 8 automatic, power steering and brakes, radio. Stock No. 3591.
1971 CHEVELLE Malibu Sedan, 8 automatic, radio, Green. Stock No. 3706.
'TRADE WHERE THE ACTION IS"
A&R GREGOIRE AUTO Ltee.
EMBRUN, ONT. 443-2842
Ottawa Line 237-0870, 824-5667

TRACTOR TIRE SALE
UP TO 35% DISCOUNT
We Offer . . .
These Pre-Spring Specials
Free Pickup and Delivery
No Payment 'til May
CALL US 535-2759
Due to the tremendous response to our February Tractor Tire Special, we are extending our Special until the end of March.
Buy Now and Save
Passenger Tires
Discounts Up To
50% ALL SIZES
ALWAYS THE DISCOUNT We Do Our Own Financing
PINKUS SALVAGE & AUTO PARTS LTD.
WILLIAMSBURG

The World of Kitchens Ltd.
call GARY EMPSON 731-1432
OR KEN HAYES
LEON'S FURNITURE LTD.
HERON ROAD
TEXACO
WALKLEY ROAD
WALKLEY ROAD
HOLLY LANE
2415
9 full kitchens on display
2415 HOLLY LANE OTTAWA, ONTARIO
HOURS MON. - FRI. 9 to 9 SAT. 9 to 6

Williamsburg District News . . .

Williamsburg

Mrs. Charles Pitts was in Toronto for her grandson's 2nd B.D. While there she visited her daughters, Mr. and Mrs. Stevan Zaric and Mr. and Mrs. Michael Mansell.

Mr. and Mrs. Wilfred Pomerville of Kingston spent the weekend with Mr. and Mrs. Willis McIntosh and attended the funeral of the late Mrs. Ward Casselman on Saturday.

Miss Catherine Wilson is spending a couple of weeks in Florida.

Mr. Clarence Wallace is spending a couple of days in Ottawa.

Mr. and Mrs. Elbourn McIntosh returned home Sunday after spending a few days in Clarkston and Port Credit.

Mr. Bruce MacIntosh is spending some time in Florida.

Mr. and Mrs. Bryon Woolorton and Eric of Ottawa spent Saturday with Mrs. Nina Woods.

Recent callers at the home of Mrs. John Erratt were Mrs. James Fulton of Hulbert and Mrs. Graham Wells of Colquhoun.

Mr. and Mrs. Dalton Saddlemire of Williamsburg quietly celebrated their 61st Wedding Anniversary on Tuesday, March 13, 1973.

ALL MAJOR LADIES WEAR
448-3370
KING STREET
CHESTERVILLE

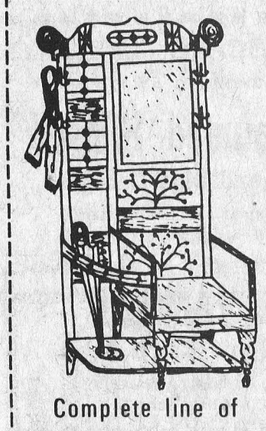

Complete line of
Ladies & Teens
APPAREL
— OPEN —
9-6 Tuesday to Saturday
Friday 'til 9
Closed Monday

Elma News

Mr. and Mrs. Melvin Dillabough were dinner guests of Mr. and Mrs. Graham McPherson on Wednesday.

Mr. and Mrs. H. Brisson spent Tuesday with Mr. and Mrs. Darcy Merkley.

Mr. and Mrs. Amos Briscoe, Belleville visited Mr. and Mrs. Don Dillabough on Saturday.

Mr. and Mrs. Wilfred Carruthers were weekend guests of Mr. and Mrs. Gordon Beckstead and family, Ottawa.

Mr. and Mrs. Egerton Barkley, were Sunday supper guests of Mr. and Mrs. Graham McPherson.

Mr. and Mrs. Bill Lang, Brantford were weekend guests of Mr. and Mrs. Harold McIntosh. Mrs. Lang remained to spend some time with her mother during her convalescence.

Mr. and Mrs. Don Dillabough, Mr. and Mrs. Amos Briscoe were guests of Mrs. Geo. C. Smith. Mr. and Mrs. Glendon Smith and family, Goldfield on the occasion of Mrs. Smith Sr.'s birthday, Saturday evening.

Winchester Springs

Mr. and Mrs. Lorne Ball spent Wednesday in Toronto.

Mr. and Mrs. Robert LeCorre of Riverside called on Mr. and Mrs. H. Ropars and other friends here on Thursday.

Bart and Kyle Steele of Winchester spent the weekend with their grandparents, Mr. and Mrs. Cecil McIntosh.

Mr. and Mrs. Evan McIntosh and Miss Shirley MacKinnon of Ottawa were guests on Sunday of Mr. and Mrs. Lee McIntosh.

Mr. and Mrs. R.S. Allison spent Sunday afternoon with Mr. and Mrs. Sherwood Wilson of Ottawa.

Mr. and Mrs. Dalton Robinson spent the weekend with Mr. and Mrs. Dwight Dillabough at Sterling, Ontario.

Mr. and Mrs. Wray McPherson spent Sunday with Mr. and Mrs. Robert McPherson in Ottawa.

Mrs. Dalton Robinson called on Mr. and Mrs. Willis McIntosh at Williamsburg recently.

Mrs. Geo. Bolton is spending a couple of weeks with Mr. and Mrs. Fraser Bolton at Port Hope.

Mrs. Keitha Morrow spent the weekend with Mr. and Mrs. Bob Morrow at Brockville.

Mrs. Aden Casselman and Mrs. Victor Riddell attended the funeral of Mrs. Ethel Locke at Brinston on Sunday and also called on Mrs. W. Dillabough at Dunbar.

Mr. and Mrs. Ralph Johnston and family of Cass Bridge spent Wednesday evening with Mr. and Mrs. Wm. Clarke, the occasion being Mr. Clark's birthday.

Colquhoun

Mrs. Ivan Whittaker and Dale, Williamsburg were Wednesday tea guests of Mr. and Mrs. Lawrence Whittaker.

The U.C.W. of Colquhoun United Church met at the home of Mrs. Graham Wells on Thursday afternoon with Mrs. Adam, Morrisburg as guest speaker.

Mr. and Mrs. Kenneth Hummel visited Mrs. Ethel Droppo, Finch on Wednesday.

Mr. and Mrs. William Strader and Linda, Williamsburg, Miss Ann Park and Mr. Jackie Barclay, Sudbury were Thursday tea guests of Mr. and Mrs. Lawrence Whittaker.

Mr. and Mrs. Ross Carr, Smiths Falls visited Mrs. Lillie Murphy and Wallace.

Mesdames L. Gallinger, L. Sinclair, C. Countryman, and G. Daye attended the Women's Institute on Thursday in the Hall.



For Special Occasions
we have Special Gifts
DURANT'S
FLOWERS & GIFTS
Chesterville, Ph. 448-2060

Mrs. Ward L. Casselman Dies In Eighty-Third Year

Mrs. Ward L. Casselman, the former Cora Viola Merkley, died at Winchester District Memorial Hospital on March 8th following an illness of one month. She was in her 83rd year.

Born in Wiliamsburg township she was a daughter of the late Mr. and Mrs. Myron Merkley. In 1914, at Morrisburg, she married Ward L. Casselman, who predeceased her in 1971.

The late Mrs. Casselman is survived by two sisters, Mrs. Earnest Trickey (Florence), Cornwall and Mrs. Willis McIntosh (Vera), Williamsburg. One brother, Roy, predeceased her in 1957. Several nieces and nephews also survive.

A devout member of Williamsburg United Church she was a very active member of the U.C.W. organization.

Funeral was from the Fairbairn Funeral Home to the church where service was conducted by Rev. D.L. Gordon, assisted by Rev. Adam, at 2:00 p.m. on March 10th.

Pall bearers were Wilfred McIntosh, Aden McIntosh, Cecil Garlough, Donnie Garlough, Carman McIntosh and Ronald Smith.

Interment was at Maple Ridge cemetery.

Mrs. L. Holmes Hosts UCW

The March meeting of the Wincester Springs U.C.W. was held at the home of Mrs. Lawrence Holmes, with 24 members present. Following business an interesting item on stewardship was given by Mrs. John Bolton. Mrs. Obele Hansma read "Old and New Laws from the Bible".

Theme of the devotional period was Change, Thoughts on Christian Heritage and laws of other lands and ours. How has woman's role changed? In marriage, dowry, ceremony and divorce.

The meeting closed with reading by Mrs. Lawrence Holmes titled "Children". Lunch was served by the committee, Mrs. Lawrence Holmes, Mrs. Eric Steele, Mrs. Murray McIntosh, and Mrs. Obele Hansma.

WARNS ICE SURFACE DANGEROUS

Icebreaking Operations Begin On St. Lawrence

Transport Minister Jean Marchand has issued an urgent warning to residents along the St. Lawrence River and Lake Ontario shores from the Bay of Quinte to Lake St. Francis, that the ice surface will be dangerous after Monday, March 12th, when Spring icebreaking gets under way.

The Canadian Coast Guard icebreaker Simcoe will start breaking out the ship channel from Prescott to Lake Ontario and the Bay of Quinte on March 12th.

The vessel will begin opening the downstream portion of the river from Prescott through Lake St. Lawrence to Lake St. Francis on March 19th.

Transport Ministry officials warned that once the river's solid ice cover is broken by the vessel, the remaining ice will no longer be safe for fishermen or others who have been using the frozen surface for winter recreation.

Parents were particularly warned to keep children off the ice since the opening of the channel could easily result in large ice floes breaking away from the shore without warning and moving out into open water.

A New Way To Learn French

Elementary school students have come up with a novel way to brush up on the French language.

A series of cross-word puzzles have been brought to the office by Pauline Whittaker of Williamsburg and each one should prove a real challenge for readers.

They are the work of students at various area schools and when you have completed the puzzle send it to school with your boy or girl for 'marking'.

One will appear each week and don't be too discouraged if you 'fail' on the first one. By vacation time you may even be fluently bilingual.

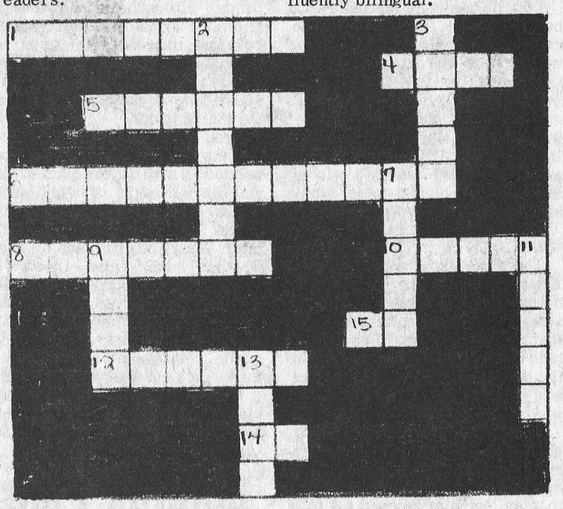

ACROSS
1. December
4. father
5. thirty
6. Miss
8. room
10. twenty
12. Saturday
14. one
15. I

DOWN
2. hello
3. eat
7. book
9. friends
11. three
13. two

By Bill Holmes,
Winchester Public School

21 Members Answer Roll Call At Williamsburg U.C.W. Meeting

The March meeting of the Williamsburg U.C.W. was held on Tuesday evening, March 6th in the church hall at 8 p.m. with 21 members answering the roll call.

Vice-president, Mrs. Lynden Barkley opened the meeting with Hymn 98 followed by prayers and special prayers were offered for our president and other members who are in hospital.

During the business portion of the meeting it was announced that the Thank-offering service will be held on Wednesday, April 4th in the church hall with Mrs. Douglas Hunter as guest speaker.

It was unanimously agreed to write a letter to CBC protesting against the use of debasing language on their radio and TV programs.

Mrs. M.W. Locke and Mrs. Hugh Thompson conducted a very impressive and informative worship service and program on the topic "Indian Culture" which included music, art, literature and religions.

Hymn 129 opened the worship service followed by the scripture reading.

Mrs. Locke gave a meditation on the scripture saying we cannot love the people of India if we are not interested in their culture. With Mrs. Thompson at the piano, Hymn 236 from the new Anglican-United Hymnary was sung and learned. By the question and answer method Mrs. Locke and Mrs. Thompson dealt with Indian music which has been accepted in the West and liked on its own merits. Poverty and religious practices are not reflected in Indian art but rather depicts "feelings" of compassion. However, big changes are taking place in contemporary art. The government controls the press. As for the religions there is a revival of tradition - one people with many different kinds of colour of which 85% are of the Hindu faith.

The offering was taken and dedicated. Hymn 106 was sung followed by the benediction.

Everyone enjoyed a social hour with Mrs. E. Deeks and Mrs. Eckford as hostess.

DINE OUT
CALL 774-2809
Sutton's
MAIN CORNER
COFFEE SHOP
WINCHESTER

Hearing Aid
BARGAINS
½ PRICE SALE
Discontinued models. All new. Guaranteed.
Phone 774-2606 for an Appointment
Summers' HEARING AID CENTRE
WINCHESTER, ONTARIO

CANADIAN TIRE



Huge Color-Range! MASTERCRAFT
Interior 1-Coat
SATIN LATEX



Choice of Tinting Base (with Colorant) or Finishing White
7.95 GALLON
Qt. $2.35

We mix your colors at no extra charge!
Think of it! 2978 possible colors from palest pastels to rich deep shades for a dramatic new look. That's what Mastercraft offers. And that's not all. It's a leading paint brand, under our own label at our own lower prices. Glides on like satin, dries in 30 minutes to a tough lasting finish. A joy to work with. A cinch to clean up after. Tools, hands, spatters, wash clean with soap and water.

2978 Color-Matches for Trims!

Latex Semi-Gloss Enamel
Same spectrum of colors as the Satin Latex. Sleek quick-drying enamel for woodwork etc. Tint Base (& colorant); Finishing White 2.98 QUART
Gallon — Tinting Base or Finishing White $9.75

ALKYD SEMI-GLOSS ENAMEL
Grease-resistant, low-odor. Wall, woodwork. Tint Base or White. 2.55 QT.
Gallon — Tinting Base or Finishing White $8.75

INTERIOR-EXTERIOR GLOSS
Quick-dry, low-odor. Sleek hardy finish. Tint Base; Finishing White 2.75 QT.
Gallon..... $9.15; Half-Pint can..... 89¢

INTERIOR ALKYD PRIMER
Formulated to improve hiding power. 2.69 QT.
Gallon — $9.15; Half Pint — 89¢



SELF-ADHESIVE CORK TILES
Natural-tone, ⅛" thick tiles insulating as well as decorative. Smart for home, office, etc. 12 x 12". 3.65 PKG. of 4
Large 12 x 24" Tiles—Pkg. of 4..... $6.15

Zip-Stik
SELF-ADHESIVE VINYL ASBESTOS
FLOOR TILE
Lay these quickly and competently with no special tools, no muss, no fuss. Just peel backing, press down. Big choice of colors and patterns. 12 x 12" squares. PKG. of 9 2.49

Interior/Exterior Stains and Wood Finishes
More Mastercraft magic to enhance and protect woodwork, panelling, siding, fencing, furniture etc. Mellow Wood-Tones—14 of them to choose from, by adding colorant. Or 3 Ready-Mix tones: Walnut, Red Mahogany or Redwood Cedar. 17 rich wood-stain colors in all. Easy-to-apply, non-drip—with handsome results! 2.25 QUART ½-Pt. 89¢ Gal. $7.50

Home decorating's a breeze with helpers like these!



1. PLASTIC DROP SHEET
Protective 8 x 12-ft. size. Medium 1-mil gauge. .64

2. ROLLER-KOTER PAINT SET
7½" mohair roller; 9½x14½ x2¼" tray. Takes extension. 1.98
Economy Roller-Tray Set..... .99

3. STARTER SET of 3 BRUSHES
1, 2, and 3" brushes; rubber set bristles about 2". 1.59

4. 'TITE-SPOT' PAINT ROLLER
Mohair-covered 4" roller for hard-to-get-at spots. .79

5. 'HANDI ROLL-IT' 3" ROLLER
Neat 6" length. 'Bubble Pak' serves as tray. .79

6. MASKING TAPE to PROTECT
Avoid paint-drips. Self-adhesive ¼" x 30-ft. roll .36
1" x 180-Foot Roll $1.35

7. SANDPAPER PACKAGE
Handy pack of assorted grits; 4½ x 5½ sizes. .34

8. 'KRACK-KOTE' REPAIR KIT
16-oz. compound; 3¼" x 18 ft. Tuff-glass fabric. For plaster etc. 4.19
32-oz Krack-Kote, 3¾x36" fabric $6.39

9. PAPERHANGING TOOL KIT
Smoothing brush, seam roller, trimmer, plumb-line etc. 3.88

10. JOINT FILLER, 60-ft. TAPE
For plasterboard joints. 4-lb. pkg.; reinforcing tape. 1.89

11. POLYFILLA CRACK-FILLER
For masonry, plaster etc. 4-lb. pkg. $1.49; 1-lb..... .53

12. MULTI-USE CLEANER/SOLVENT
Cleans brushes, thins paints, etc. 1 gallon can. 1.39
32-oz can ..... 45¢



Spray on New Looks
2-Tone Epoxy Kit
A. Rustproof, porcelain-hard finish won't chip or crack. For appliances etc. 13-oz. Color Spray; 3-oz. shadow finish. Avocado, Pineapple, Pimento, Coppertone. 3.59

Lacquer Wood Stain
B. Stains and seals in one easy application. Dries in 30 minutes. Walnut, Salem Maple, Modern Walnut, Spanish Walnut, Cherry, Fruitwood, Mahogany, Clear. 13oz. 1.89

CANADIAN TIRE
123 456 789
JOHN ROBINSON
Redecorate NOW with a CANADIAN TIRE CREDIT CARD

EXTRA! Cash and Carry BONUS COUPONS

CANADIAN TIRE ASSOCIATE STORE
Phone 535-2845

W. P. HENOPHY LIMITED - - WILLIAMSBURG



WELCOME THE NEW SEASON...
Spring '73!
by stepping out in
Stylish Shoes For Spring

Platform Soles
- 3 shades -
15.95 17.95



FOR BOYS & MEN
Mens 2" Heel
15.95
Men's Ankle Boot 12.95
Boys 12.95



Ladies Airstep 22.00
Rain Wear -
Plastic & Rubber
Kaufman Work Boots

Elliott's Dry Goods & Hardware
WINCHESTER
PH. 774-2614

Jets Seek Fourth Victory

Metcalfe 'Jets', inspired by the efforts of centreman Greg Holmes who amassed a total of 13 points in three games, need only one more victory to advance to league finals.

Before a near-capacity crowd of 921 fans at Morrisburg arena on Sunday afternoon the Metcalfe team skated to an impressive 9 to 6 triumph leaving Morrisburg faced with the difficult task of winning four consecutive games to remain in the running.

Despite the fact Metcalfe has been unable, throughout the regular schedule, to register a win against the speedy waterfront boys, the play-off story has been entirely different.

The Jets surprisingly outmaneuvered Morrisburg 6 to 3 in game '1'; 8 to 5 in game '2' and then added Sunday's win to leave the highly-rated Lions staggering on the ropes.

GAME ONE

The first game was played at Morrisburg and the Jets served notice early they planned to revenge the defeats suffered during the regular season. Bob Woods and Greg Holmes each scored in the first period to give the team a 2 to 1 lead. Morrisburg's goal was scored by D. Hess.

In the second frame Ken Kelly and Larry Shields added two more while the Lions C. Lawlor notched one. With only twenty minutes left to play Metcalfe enjoyed a 4 to 2 advantage. H. Gillard scored early in the third to narrow the margin but markers by Earl Davidson and Holmes, with his second, put the game on ice.

POLICE NEEDED FOR GAME '2'

Metcalfe racked up a second win on home ice but ridiculous action by a Morrisburg fan resulted in a long delay during the final period of play.

Morrisburg was trailing by only one goal when the incident occurred and it was evident when play was resumed the 40-minute delay had hurt the visitors more than the home team.

Near the half-way mark in the final period a Morrisburg player, M. Felkner, was called by the referee for closing his hand on the puck and immediately questioned the call, and was given a misconduct penalty in addition to the minor. It was at this point empty beer bottles began to fly in the general direction of officials who immediately stopped the game and refused to continue till police protection arrived.

Metcalfe stormed back onto the ice and fired home two goals in a space of only twelve seconds. Rupert MacDonald beat Siddon from close in right off the face-off and before the cheering subsided Larry Shields made no mistake when he picked up a pass from Marty Kelly and Hugh Doyle and Jets moved into a 6 to 3 lead. Nine seconds later, however, Morrisburg again narrowed the gap when Chuck Irvine found an opening.

Scoring statistics for the game showed Shields with three: Ken Kelly and Rupert MacDonald with two each and Greg Holmes with one. holmes also picked up four assists on the night's play.

F. Duval, B. McNairn, C. Lawlor, C. Irvine and G. Hess were the Morrisburg marksmen.

GAME '3'

Game three at Morrisburg on Sunday afternoon attracted fans from all areas and alert arena officials took definite steps to avoid further trouble with fans. Ontario Provincial Police constables were on duty throughout the entire game.

Greg Holmes opened the scoring early in the game when he teamed up with Rupert MacDonald and Steve Morris to beat Siddon in the Lions net at the 3-minute mark. Less than three minutes later Marty Kelly made it 2 to 0 when he fired home a MacDonald rebound. Metcalfe made it 3 to 0 less than a minute later with Holmes again outwitting the alert Morrisburg goalie. MacDonald and Ken Kelly were each credited with assists.

D. McNairn finally put Morrisburg on the score board when he capitalized on a pass from D. Hess but before the period ended the Jets had added two more - one by Marty Kelly and the other by Larry Shields to give the visitors a comfortable lead going into the dressing room.

Both teams played agressive, hard-checking hockey throughout the second period and both goalies proved unbeatable till the 16-minute mark when C. Irvine scored Morrisburg's second goal but in the dying minutes Hugh Doyle and Holmes, with his third of the game, moved Jets into a 7 to 2 lead.

Morrisburg opened strong in the final period when B. McNairn beat Brisson on the first play but Rupert MacDonald countered with the Jet's eighth goal less than seven minutes later.

Lions, however, were not prepared to lie down at this stage and staged a series of power plays resulting in three unanswered goals. The first off the stick of Irvine with the other two by Hess and McNairn but time was running out and with only five minutes remaining Shields pounded home a Hugh Doyle rebound to make the final count 9 to 6.

The two teams met again at Metcalfe on Wednesday night but no scores were available at time of writing.

HOLMES SERIES STAR

Although teamwork has been the Jets secret weapon to date if one player was to be given star status over the three-game stretch it would have to be Greg Holmes.

The shifty centreman scored twice in the first game and picked up two assists; scored one and added three assists in game number two and then on Sunday picked up a 'hat trick' along with another assist to boost his total points for the three games to thirteen.

Embrun Panthers Need One Win To Eliminate Renfrew

Embrun Panthers blasted Renfrew 7 to 1 at Renfrew last Friday night and edged the upper Ottawa Valley team 3 to 1 in a return game on Sunday. The third game is being played at Renfrew on Friday night and a win would give Panthers the Citizen Shield for the third consecutive year.

At Renfrew Brian Bonnar, Terry Kelly and Richard Larose gave Embrun the lead in the first period. Dave Hunt, Toni Disipio and Steve Wormith added three more in the second and John Kelly scored the only third period goal. Renfrew's lone marker came in the second period off the stick of Brad Devlin.

Back home on Sunday Dale Hunt put Panthers one up after less than two minutes had been played in the first period and this was the only scoring play till Disipio added another in the third period. Less Rafter made it 3 to 0 before Blinkey spoiled Wayne Hughes' shut-out hopes with only three minutes left to play.

It is understood if Panthers advance along the play-off trail most games will be played at Embrun meaning simply that hockey fans have a real spring treat in store.

Bowling Reports

Mac Graham was the only South Mountain bowler scoring over 700 last week when he combined singles of 230, 281 and 193.

Others high on the scoreboard included: Lyle Simzer, 695; Denzil Allen, 690; Don Watson, 688; Gord Richardson, 646; Jim Scott, 644; Glen Hess, 613; Verna Simzer, 613; Bill Williams, 610.

BOWLING AT SUTTON'S

Gay Twenties Mixed League

Cliff Brogan had a high single of 247 and Nelson Jarvis had a corss of 673.

Other scores were Marcel Soucie, 634; John Ray, 532; Chuck Goodwin, 625; Frank Acres, 578.

Happy Gang

Marion Renwick had a high cross of 550.

Scores over 500 were Judy Fisher, 510; Mary Ann Nevins, 506 and Ada Strader, 501.

Three-Day Event Scheduled

Minor Hockey Tournament To Be Held In Winchester

Winchester and District Minor Hockey Association is hosting a house league tournament. To date 11 other teams have entered the Wee Wee tournament which will be held on Wednesday, March 21st; the Atom tournament on Thursday, March 22nd; with the Pee Wee Tournament on Friday, March 23rd.

Each Winchester House League team will be involved in this tournament. The times will be posted at the arena.

Hockey Scrimmage

Next week because all the minor hockey players are at home, ice time has been alotted both Monday and Tuesday.

Monday, March 19th - 1 - 2:00 p.m. - all Wee Wee's

Tuesday, March 20th - 2 - 3:00 p.m. - all Atoms; 3 - 4:00 p.m. - all Pee Wees; 4 - 5:00 p.m. - all Bantams and Midgets.

Calendar of Events

SMORGASBORD SUPPER

A Smorgasbord Supper, sponsored by "The Friendship Circle," Russell, will be served between the hours of 6:00 and 8:00 p.m. on the evening of Friday, March 16th, at Russell Public School. Entertainment will be provided and a very special door prize has been donated by Radio Station CFRA. All proceeds will be turned over to the Community Centre Building Fund. Admission is only $2.00 for adults and $1.00 for children under 12. 45-46c

FIGURE SKATING CLUB SPRING TEA

The Winchester Figure Skating Club will hold a Tea at the Community Centre on Saturday, March 24th, from 2 to 4 p.m. There will be a program on ice, with trophies presented at this time. Everyone welcome. 45-47c

DUNDAS FEDERATION REGULAR MEETING

A regular meeting of the Dundas County Federation of Agriculture will be held the first Wednesday of every month at 8:00 p.m. in the Board Room of the Agriculture Office, Winchester, to discuss current business and topics of interest. Everyone welcome. 9tfc

ST. PATRICK'S DANCE

The Winchester Lions Club Inc. will be holding a St. Patrick's Dance Saturday, March 17, 1973, at the Winchester Community Centre Hall from 9 p.m. to 1 a.m. There will be bar facilities, and music supplied by the "Westburg Union" band. Price $5.00 per couple. Proceeds to Lions Administration Fund. Note: Tickets available from Lions members. No admittance at the door without a ticket. 43-46c

DUNDAS FARMERETTE CONFERENCE

A Dundas Farmerette Conference will be held at North Dundas District High School from 10:30 a.m. to 3:30 p.m. on Thursday, March 22. PLEASE BRING YOUR OWN LUNCH. Program includes bookkeeping systems, the role of Ontario Ministry of Agriculture in Dundas, Holidays, ARDA, Canada Pension Saving Programs. Ladies! Come and bring your neighbour. 46c

TRY A PRESS CLASSIFIED!
Phone 774-2524
THE WINCHESTER PRESS

WINCHESTER W. I.

Winchester Women's Institute will hold its March meeting on Monday, the 19th, at 8:00 p.m. in the Town Hall. The Chesterville Women's Institute have been invited to join us and all the ladies who took part in "The Knack of Sewing With Knits" workshop. 46c

ONTARIO HYDRO DANCE

The Ontario Hydro will be holding a Dance Saturday, March 31st, 1973, at the Winchester Community Centre Hall from 8 p.m. to 1 a.m. There will be refreshments and music by Paul Sheldon, Disc Jockey. Tickets $3.00 per couple, available from Hydro members. 46c

ANNUAL SPRING DANCE

The Annual Spring Dance, sponsored by the Mountain Township Agricultural Society, will be held on Saturday, March 24 at the I.O.O.F. Hall, South Mountain. Music by The Country Cousins. Refreshments. 46-47c

TEENY-BOPPER PARTY AT METCALFE

Metcalfe Recreational Association invites all children from 4 to 14 to a Teeny-Bopper Party at the Community Centre, Metcalfe, Monday, March 19, from 7 to 10 p.m. Music by "Mixed Company" for dancing. Games, prizes and fun for everyone. 46c

MORRISBURG ANNUAL ICE REVUE

Morrisburg Figure Skating Club will present the Annual Ice Revue and Awards, "A Little Bit of Ireland," on Saturday evening, March 17th, 1973, beginning at 7:30 o'clock, Morrisburg Arena. Admission: Adults, $1.00; Children 25c. 45-46c

BAZAAR AT WILLIAMSBURG

A Bazaar and Tea will be held at the Timothy Christian School (one mile East of Williamsburg) on Thursday, March 22nd, from 2 to 5 p.m. and 7 to 11 p.m. Many attractions, games and refreshments. Admission: Free. Everyone welcome. 46p

DANCE AT WINCHESTER

A Dance, sponsored by Ault's Local 440, will be held on Saturday, March 24th, at 8 p.m. in the Winchester Community Centre. Music by Westburg Union. Tickets $3.00 per couple. Refreshments. 46-47c

VARIETY NIGHT

The "Seaway Choraliers" are sponsoring a Variety Night of Words and Music (sacred and other) in the Christian Reformed Church at Williamsburg on Friday, March 16th, at 8:00 p.m. Everybody welcome. 46p

FAMILY STYLE ENTERTAINMENT
Winchester
DOORS OPEN 7:00 P.M. CONTINUOUS FROM 7:30

Thurs., Fri., Sat. March 15-16-17

"DIAMONDS ARE FOREVER"
Starring Sean Connery and Jill St. John
Recommended as ADULT ENTERTAINMENT
Agent 007 Uncovers a Plot to Hoard the Earth's Diamonds

SUNDAY NIGHT SPECIAL March 18
(School Winter Holidays) — SHOWING AT 10 P.M.
"The Man Who Haunted Himself"
Starring Roger Moore and Olga Georges
A Man recovers from a near-fatal Accident to learn someone has taken his place.

"LUST FOR A VAMPIRE"
Staring Suzanna Leigh and Ralph Bates
Recommended as ADULT ENTERTAINMENT
A Vampire is Loose in a Girl's School

Sun., Mon., Tues., Wed. Mar. 18-19-20-21
"SILENT RUNNING"
Starring Bruce Dern and Cliff Potts
A Space "Ark" tries to save Earth's Plants after our Planet is Devastated
The Great Northfield Minnesota Raid
Starring Cliff Robertson and Robert Duval
Jesse James and Cole Younger rob the largest Bank west of the Mississippi at Northfield

PC GRENVILLE — CARLETON
PROGRESSIVE CONSERVATIVE ASSOCIATION
ANNUAL MEETING
AND
NOMINATION CONVENTION
Wednesday, March 21, 1973, 8:00 p.m.
South Carleton District High School, Richmond, Ontario
GUEST SPEAKER
ALAN S. LAWRENCE M.P.
"NORTHUMBERLAND — DURHAM"
REFRESHMENTS
COME AND BRING
YOUR FRIENDS.
Membership cards may be purchased from the Secretary, William Dakin, 29 Inverness Ave., Ottawa, Ont. Telephone 224-5572, or from your Area Chairman at this meeting.

Winchester Bantams Still Going Strong

Winchester Bantams, playing in Carleton-Dundas Hockey League, stand a chance to move into a second-place tie with Metcalfe this week.

The boys play Osgoode later this week and a win will make a sudden-death play-off necessary to determine second place. Presently Osgoode, with 35 points, leads the league. Metcalfe has 32; Winchester 30 and Kemptville, 24.

League officials report play-offs may get under way this weekend.

SMITHS PHOTO STUDIO
62 Kyle Dr.
Ph. 543-2873
Morrisburg

QUALITY TOURS
presents
10-Day Mid-Term Break to Daytona Beach, Florida — Mar. 16 to Mar. 25, 1973, $185.
7-Day Easter Tour—Washington, D.C., Historical Williamsburg, Va., and New York City —April 19 to April 25, 1973, $135.00.
For Information Phone
ALEXANDER'S LUNCH
WINCHESTER
774-2805
CHARGEX ACCEPTED

Late Model Trade-Ins
AT GIVEAWAY PRICES
These are just a few of the many fine used cars presently in stock.
Road test at your convenience, without any obligation.

1972 CHRYSLER NEW YORKER 4-door hardtop, white vinyl roof, Chestnut metallic, white bucket seats equipped with automatic air conditioning, radio, and power windows.

1972 CHRYSLER NEWPORT ROYAL 2-door hardtop, white vinyl roof, Ralleye Red, parchment cloth and vinyl bench equipped with basic group, whitewall tires, rear window defogger, power deck lid release, rear seat speaker and heavy duty suspension.

1972 POLARA CUSTOM 4-door hardtop, Gold vinyl roof - Tawny Gold, gold cloth and vinyl bench equipped with 318 V8, power steering, power disc brakes, whitewall tires, automatic, tinted windshield, remote control mirror, rear window defogger, wheel covers, H.D. suspension, vinyl body side moulding, radio, bumper guards, clock, trunk light, 3-speed wipers. SOLD

1972 VALIANT 4-door sedan, equipped with 225 CID engine, automatic, radio.

1972 POLARA CUSTOM 2-door hardtop, white vinyl roof, Chestnut metallic, parchment vinyl bench with centre arm rest, equipped with 318 V8, automatic, power disc brakes, light package, whitewall tires, remote mirror, clock, 3-speed, wipers, H.D. suspension, H.D. shocks, radio, rear seat speaker, power steering.

1972 POLARA 2-door hardtop, Green vinyl roof, Gold, Green cloth and vinyl bench equipped with 318 V8, automatic, power disc brakes, power steering, radio, remote mirror, rear window defogger, wheel covers. SOLD

ALL 1972 MODEL USED CARS CARRY A 30-DAY OR 1000-MILE 100% WARRANTY

Dodge CHRYSLER Dodge Trucks SALES/SERVICE
Top Quality USED CARS

1972 POLARA SPECIAL 4-door sedan, Sherwood Green, Tan cloth and vinyl bench equipped with 318 V8, automatic, power disc brakes, power steering, rear window defogger, block heater, radio, vinyl body side moulding, wheel covers.

1972 DODGE D100 ½-Ton Pickup, blue, equipped with 6 cylinder, standard transmission, and radio.

1972 CHALLENGER 2-door hardtop, white vinyl roof, Tawny Gold, gold vinyl buckets equipped with 318 V8, automatic, whitewall tires, power disc brakes, power steering, console, chrome mirrors, rear window defogger, radio, white paint stripe, wheel covers. SOLD

1972 DEMON 2-door coupe, Tawny Gold, Black cloth and vinyl bench equipped with 225 CID engine, automatic, whitewall tires, rear window defogger, radio, vinyl body side moulding, wheel covers.

1972 DART SWINGER 2-door hardtop, Ralleye Red, Black cloth and vinyl bench with centre arm rest, equipped with 225 CID engine, automatic, radio, remote mirror, rear window defogger, H. D. suspension, wheel covers.

1972 DART CUSTOM 4-door sedan, Ralleye Red, Black cloth and vinyl bench, equipped with 318 V8, automatic, remote mirror, rear window defogger block heater, radio, H.D. suspension, H.D. shocks, wheel covers.

STEINBERG MOTOR SALES LTD.
WILLIAMSBURG "We Service What We Sell." Phone 535-2052

SHOP COMPARE SAVE
SEAWAY VALLEY PHARMACIES
United To Save You Money
MARCH IN AND SAVE
SEE WHAT 99¢ Can Still Buy For You And Members Of Your Family
Four Stores To Serve You
WINCHESTER
Phone 774-2633
MON., WED., THURS., SAT., 9-6
TUES., FRI., 9-9
CHESTERVILLE
Phone 448-2492
MON., TUES., THURS., 9-6
CLOSED WEDNESDAY
FRI. 9-9, SAT. 9-3
MORRISBURG
Phone 543-2823
MON. to THURS., 9-6
FRI. 9-9, SAT. 9-6
KEMPTVILLE
Phone 258-2557
MON. to WED., 9-6
THURS., FRI., 9-9
SAT. 9-6
We reserve the right to limit quantities
Ex-Lax 36 CHOC.
Sinutabs 12
Crest TOOTH PASTE 100 M/s.
Contac-C 10 CAPSULES
Resdan 6oz.
Dristan 24 TABLETS
Magnolax 16 oz.
Rub 2 oz. A-535
Dequadin 20 LOZENGES
Eno 7 oz. FRUIT SALTS
Rolaids 75
Anacin 100 TABLETS

EDITORIALS . . . *the way we see it!*

A Deserving Honour

Citizens of Vankleek Hill, we salute you! All too often, men and women who have been builders all their lives, are granted slightly larger letters printed with a little darker ink in an obituary column of their home-town newspaper.

It's so easy, and yet so utterly ridiculous to pen such praises when eyes that would so love to read them are closed forever.

Andrew Boyer is the editor, publisher and owner of the Eastern Ontario Review. In the year 1911, when he was 11 years old, he apparently fell in love with the smell of printer's ink and began running errands and doing other menial tasks at the printing office he was destined to take over on his own in 1929.

Like all weekly newspaper publishers his prime concern was to improve the lot of the community his circulation served, and he never lost sight of his goal.

How well he succeeded is evidenced by his association in public life: Rotary Club past president; Progressive-Conservative Association past president; Ontario Good Roads Association past president; Reeve and Councillor of Vankleek Hill over a span of twenty-nine years and three times Warden of the United Counties of Prescott and Russell.

Last week Mr. Boyer was acclaimed Citizen of the Year in his beloved community and also presented with the Sydney Stone award for his sterling contribution to Canada's community newspapers.

Andrew Boyer grew up in an era when survival was dependent on one's ingenuity and will to work. Phrases like "opt out", "generation gap", "the establishment" and other such present age "slang" were never a part of his vocabulary. He built and succeeded because he staunchly believed man is measured, not by what he accomplishes for himself, but by what he does for his fellow-man.

Maybe he didn't know it but his efforts were appreciated by all who had the good fortune to meet with him — and they told him so last week.

There are men of this calibre in every community but most likely the glowing tributes will be read only by "survivors."

Why Not The "Clean" Words

With so many beautiful words in the dictionary one wonders why the limited number of dirty ones are used so often in everyday conversation.

The following appeared recently in a Toronto Church bulletin and we suggest all parents read it to their children. Teachers might also consider it an interesting study at all class levels.

ABCDEFGHIJKLMNOPQRSTUVWXYZ

All dirty words of the English language (of many other languages, too) are in the line above. Pornography spewed out by the back alley press, crude scrawls on fences, washroom graffiti, the best seller in "adult book shop" all rely on combinations of these twenty-six letters.

Noble letters all, used and abused, they rank among mankind's foremost inventions. In the English language alone they have been arranged in precise combinations that number more than a half-million words. Out of them have been formed all the western world's great literature, lectures, and conversations. Without them there would be no Sermon on the Mount, no Bill of Rights, no Gettysburg Address.

Out of them have also been formed not more than a few dozen "dirty" words. No more than ten or twenty such words are in the everyday vocabulary of the average man. By his constant reliance on these few worn and weary, threadbare, three-and-four letter combinations, he exposes his deplorable and boring mental poverty, a mimicry hardly above the conversational level of the mynah bird. Far from making his point, he doesn't succeed even in shocking us.

WINCHESTER Press

Second Section
Volume Eighty-Five
Thursday, March 15th, 1973

WORKMAN BROTHERS, Publishers

Established in the year 1888
Published Wednesday Afternoon
Dated Thursday
Subscription Rates: $5.00 per year in Canada; $7.00 per year in the U. S. A.; payable in advance.

CNA "Award Winning Newspaper"

Member of Canadian Community Newspapers Association and the Ontario Weekly Newspapers Association
Guaranteed Circulation Over 4,000
Advertising Rates On Request

"Second Class Mail Registration Number 1555"

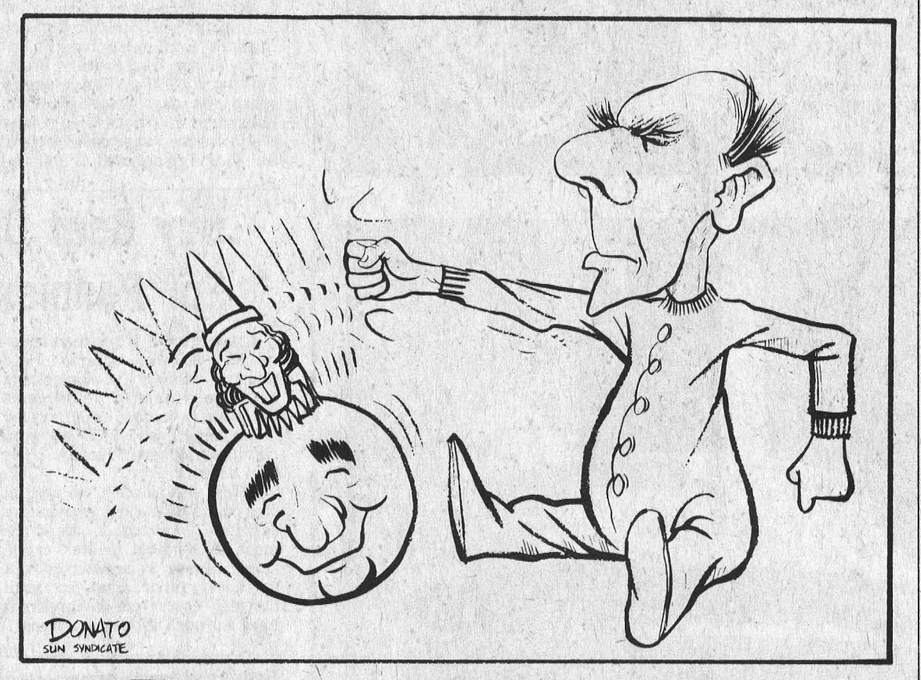

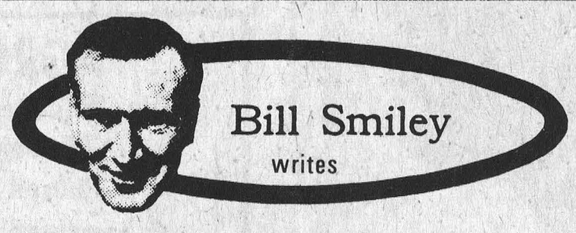

Bill Smiley writes

Things That Build Up Blood Pressure

Most of the major disasters of life I can accept with a certain equanimity.

It's the little things in life, the almost daily irritants, that keep me in such a flaming rage that I can almost hear my great-uncle, Mountain Jack Thomson, the wildest-tempered man in the entire Ottawa Valley about ninety years ago, whisper, "That's my boy. One of the old stock. Give 'em hell, William."

I have ridden, or flown, into the valley of death, and come out with nothing twitching except my sphincter muscles.

I have landed an aircraft with a fused bomb dangling from one wing, climbed out to face the fire truck and the ambulance, and managed a quiet, "You're making a lot of noise with those sirens, chaps. Hard on the nerves, you know," before fainting.

When I was shot down and crashed in a plowed field in Holland, my first thought was, "Dammit, I won't be able to keep that date with Tita tonight." Tita was in Antwerp, several hundred miles away. A logical and calm conclusion.

When I was beaten up for an attempted escape, I didn't rail against anyone, including the beaters. I lay there quietly in the boxcar, hands and feet wired together, licked my wounds and said to myself, "Serves you right, you nit, for trying to be a hero. You weren't cut out."

When our train rode through the German night and right into a major bombing raid on Leipzig, I looked down on my grovelling, screaming, praying, calling-for-mother fellow prisoners, and thought coolly, "There, but for the grace of God and the fact that I can't get out of this luggage rack (where I was resting) would be I." Sedate, poised. Paralyzed.

That was in war-time, of course, and a man had to keep a stiff upper, not to mention nether lip.

But life since has brought the same sort of thing. Hell hath no fury like a woman scorned, somebody said. Oh, yes, it hath. Try this.

Tell your wife you'll be home for dinner at six. Arrive home at 3 a.m. with a couple of cronies you've invited for a late snack. "Nah, she won't mind. Come on, what're you, scared of your wife?"

A woman scorned, compared to a woman waiting, is like a Boy Scout troop compared to a panzer division.

We'll all agree then, that I've faced the worst without flinching, without becoming hysterical with fear or rage.

What I can't cope with is the daily degradations. The insults to intelligence. The utter stupidity of bureaucrats and the malicious heckling of inanimate objects. I'm afraid I lose every vestige of coolth, sang-froid, poise, reason.

Item. As though it knew exactly what I was writing about, my typewriter just broke a ribbon. And I just broke my typewriter. After using the name of the Lord, the typewriter company, and various other deities in vain, I beat the thing with my bare hands. All I got was ink up to my wrists, and a laconic, snide remark from my wife in the next room that she'd already had her hair curled, thank you.

Item. They're cutting down the trees. The stupid bureaucrats. May they roast in eternal flames. And why are they cutting down the trees? So they can widen the roads for more stinking, rotten cars.

Item. They (meaning the mindless bureaucracy) are re-numbering all the addresses in town. We were 303 and now we're 613 or 631 or something. I don't even know where I live any more.

Of all the flaming, ridiculous, useless, idiotic, moronic, expensive ... Steady, old Man. Remember the blood pressure.

Letters to the Editor

March, 1973

Mr. W.R. Workman,
Editor,
Winchester Press,
Winchester, Ontario.

Dear Mr. Workman:

Heart Month in Canada is now over, and on behalf of the Canadian Heart Fund, Ontario Division, please accept our sincerest appreciation for your co-operation and assistance during our financial campaign in February.

Our objective this year was $1,300,000, and although all returns are not in, we are quite hopeful that our objective will be attained - even surpassed.

Without your willing co-operation in communicating our needs to the public, the Canadian Heart Fund would not be able to express such an outlook.

Heart disease is everyone's problem - and again our thanks for helping us bring to the attention of the public that - research should be everyone's responsibility.

With best wishes,

Yours very truly,
Canadian Heart Fund,
Ontario Division,

Esther M. Richards,
Director of Public Relations.

The Seventh Column

If you have already made plans for this Friday evening it might be a good idea to consider some adjustments. Television will rate top priority between the hours of 8:30 and 10:00 that evening when Upper Canada Village will become "Hannibul, Missouri," and the familiar St. Lawrence "the Mississippi." Remember last fall when film personalities produced Mark Twain's classic, Tom Sawyer, with many area residents playing important roles? Well, Friday night the show is being aired and even if you don't really cotton to Buddy Ebson, Jane Wyatt, Josh Albee or Jeff Tyler, just remember Williamsburg's famous son, "Big Doug" Casselman will be right there on the silver screen.

Someone remarked just last week it was much too early to be concerned about floods. Unfortunately no one told the slumbering Nation and already thousands of fertile farmland have disappeared beneath the rising tide. Maybe the Nation received a tip from Mother Nature however, since all signs point to an early spring. George Suffel, for example, reported a robin on his lawn last Friday. And the next sound echoing from area school yards may be "play ball."

Last Sunday afternoon 921 roaring hockey fans literally bulged the seams of Morrisburg's fine arena to watch Junior 'B" players in action. Everyone appeared to enjoy the action with players on both teams going all out in the thrilling play-off match. What puzzles us is where so many ardent fans spent the winter months. We've been watching these same boys exhibiting the same dazzling speed and hockey know-how since last October — with area rinks practically empty.

As stated many times before, this column is always reluctant to pen critical phrases and much prefers to sing the praises of all communities. Sometimes, however, it seems absolutely necessary to focus attention on a glaring deficiency. This time, with hockey play-offs hogging the spotlight, the reference is to the home of Metcalfe's famous "Jets." True, the boys enjoy one of the finest arenas in Eastern Ontario, but surely in a half-million dollar complex top-notch netminders should not be asked to give their best in front of ten cent nets.

Thought you'd like to know it is possible to get around Winchester and avoid all those gaping pot-holes. We're indebted to Wayne LaPorte for showing us how, and at the same time throwing in a panoramic view of the surrounding country. Wayne owns his own aircraft and calls Vernon Airport home base. We left the office recently to shoot some pictures at the airport and sped over to Vernon. At this point it became evident we were expected, instead, at Golden Triangle Airport, Embrun. It was late in the afternoon and Wayne graciously came to the rescue. Ten minutes later we were chatting with Elaine Summers and Gord Thomas. Assignment completed, we headed home and it was during the return flight we were treated to the fantastic early evening bird's eye view of Winchster. Our aerial photographs won't win any Oscars but maybe we'll do better if there's a next time. If you haven't seen your home town from the air, why not plan to do so soon. We highly recommend Wayne and his sleek "Citabria." Many thanks, Captain!

No Irishman worthy of the name could possibly write '30' to a column on the eve of St. Patrick's Day without some reference to his countrymen and their well known sense of humour. We like this one. Maybe you will too. Hogan: "Where did you get the black eye, Riley?" Riley: "'Twas at Casey's wedding reception. There was a big important-looking fella swaggering around. 'An' who are ye?' says I. 'I'm the best man,' says he —an', bedad, he was'!"

Special presentations are usually made before large, interested crowds with flood-lights illuminating the humble recipient. There was a presentation with a difference last week with none other than Miss Ottawa Rough Rider doing the honours. Although difficult to understand, there are some Hamilton Tiger Cat fans in the area and one of the most dedicated is the well-known local sportsman Reg Gamble. Following Hamilton's big win last fall Reg. presented a replica of the Grey Cup to his fellow service club members. There are those who claim he was "unimpressed" when he was awakened from his sleep late last Friday night and had his "handsome trophy" returned by none other than Miss Lawson herself, who just happened to be accompanied by radio and newspaper personalities and a few of Reg's fellow club members.

As Jesus Saw It

by Rev. Gordon C. Smyth

What theme shall we take up in this column for Lent? Let us focus on the last week that culminated in Good Friday and Easter Sunday.

The sequence of events in the Gospel story is in large part obscure. Matthew, Mark, Luke and John assign a different order to many happenings. Towards the end, however, the paths of the various narratives converge. Holy Week may be traced with precision.

Today, then, we see Jesus as he comes up from Bethany over the brow of the Mount of Olives and receives the homage of the welcoming throng. (Luke 19: 28-48). The place where this happened is one of the most picturesque of spots. You come suddenly over the elbow of the hill and look across the intervening valley on the whole city, with the temple, the streets, and the pinnacles, spread out like a map at your feet.

There Jesus met what seemed to be his supreme triumph. One company of pilgrims had followed him from the province of Galilee for the Passover. Another company hurried to join him from the vicinity of Bethany. At this point the two streams of admirers were met by a third flowing out of the holy city when it became known who was approaching.

It is the king, they said, coming to his own city. "Blessed be the king who comes in the name of the Lord!" But what is Jesus doing at this moment of his triumph? He is looking past the cheering throng to the capital that he wants to save. As he looks, he weeps over the foolish, proud, fickle scene.

He sees, in his mind's eye, the Roman soldiers parading in the streets. He sees the traders in the temple area. He sees the complacent priests, sunning themselves on the temple steps. It is a political, commercial, ecclesiastical metropolis, with no welcome for his spiritual message. Thus, in the moment of what seems his triumph, he stands and sheds tears.

Might not the spirit of Jesus stand with the same sense of sorrow amid much of the splendor of our society? The Roman soldiers paced the streets of Jerusalem then. Now even Christian nations, that invest their sovereigns and presidents with prayers and oaths on the Bible, are engaged in an armaments race that could lead to nuclear destruction.

The commercialism of Jerusalem crowded into the temple itself until Jesus had to drive it out with a whip. But what would he say of the materialism that threatens the moral foundations of Canadian democracy and even of Canadian religion?

The ecclesiastics of the holy city were converting the heritage of courageous prophets from the past into soft-spoken platitudes and weak-kneed reaction to militant agnostic pressures on God's people and on their children. Nowadays the religion of Jesus often suffers as much from its friends as from its enemies.

Across the welcoming throngs and waving branches of Palm Sunday, across the valley of the centuries, looks the grave face of Jesus. He tells us not to weep for his truth that is eternal, but over many of the passing things to which we cling. He approaches the Jerusalem of our lives.

Will his words haunt us? Will they yet deliver us? Will a permissive society go down, as the holy city was literally pulled down stone by stone in A.D. 70? "Would that even today you knew the things that make for peace! But now they are hid from your eyes."

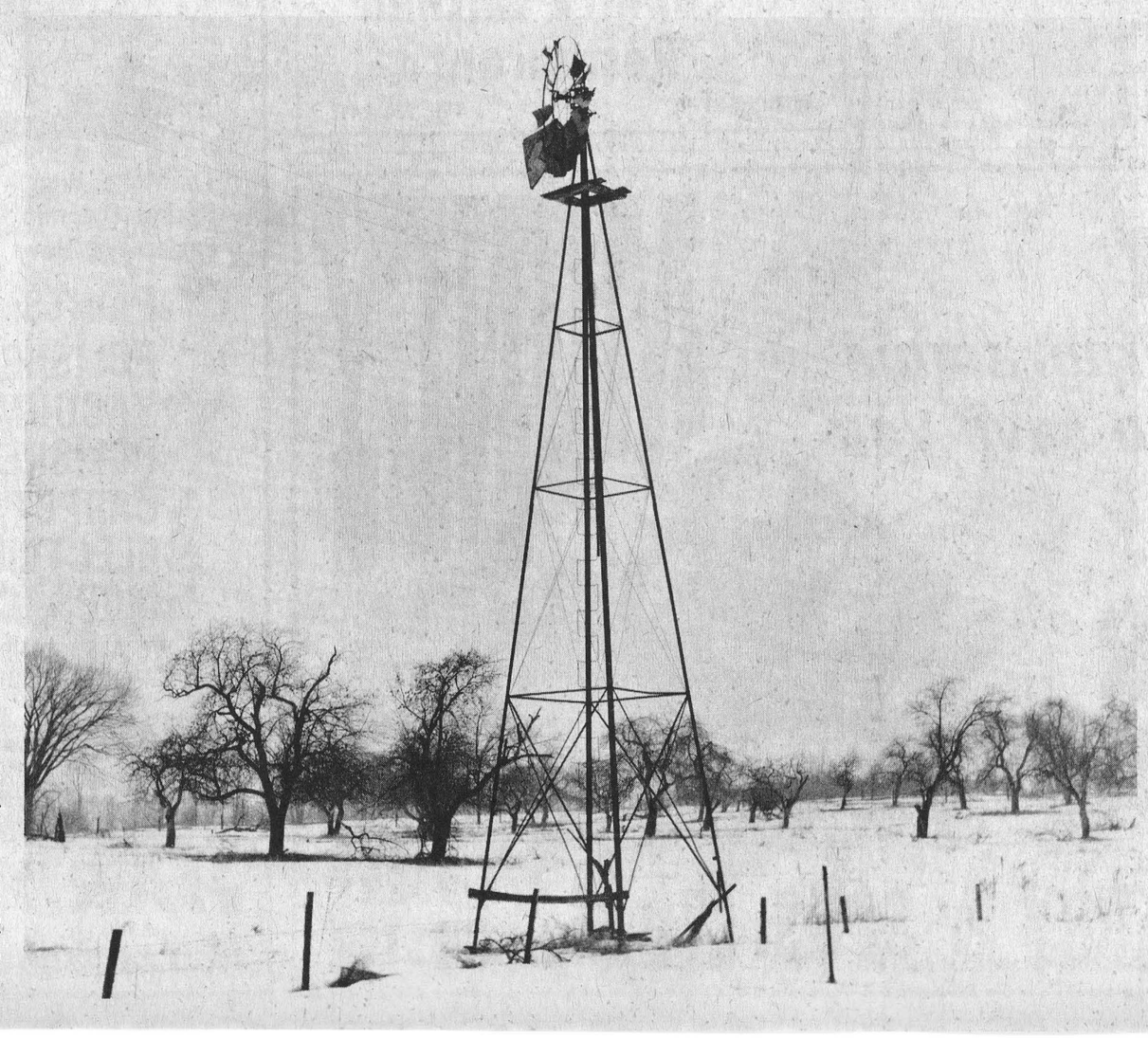

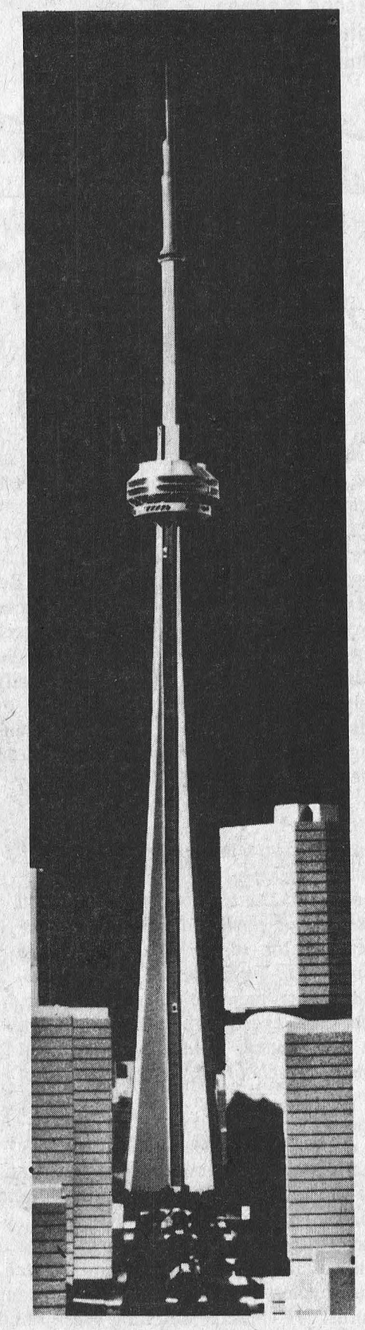

Toronto's CN Tower

World's tallest

Construction is under way on an 1,805-foot communications and observations tower in downtown Toronto. It will be the tallest self-supporting structure in the world.

Being built by CN Tower Limited, a subsidiary of Canadian National Railways, the tower will have a six-storey sky pod more than 1,100 feet above ground containing observation decks, revolving dining room, broadcasting and transmission facilities, and microwave facilities.

Visitors will ride to the sky pod in elevators with glass-faced shafts. The CN Tower, scheduled for completion in 1974, will be located in the 190-acre Metro Centre development. It will be one of the engineering and architectural wonders of the world.

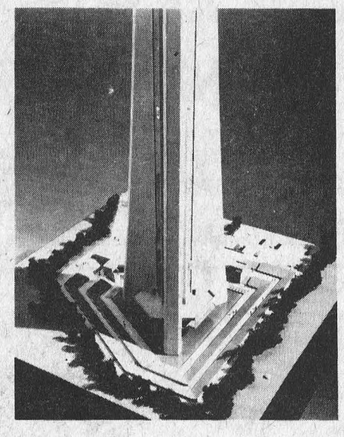

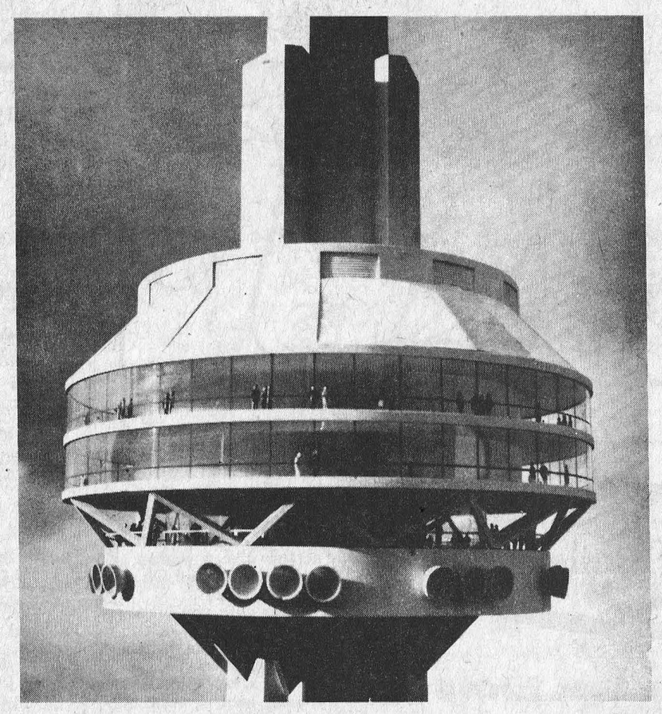

OFA Demands Milk Price Increase

The Ontario Federation of Agriculture today demanded a pay increase of 60 cents per hundredweight for all fluid and industrial milk producers.

"That means the farmer will get only 1 1/2 cents more for a quart of milk," says Delmer Bennett, a Foresters Falls dairyman. Bennett is an executive member of the OFA.

"Every milk producer in this province needs this increase immediately. The need is obvious when you look at the skyrocketing price of inputs."

He points to the cost of petroleum products which has increased by 5% in recent months. Hydro bills have climbed by nine per cent; wages for hired farm help went up 15 per cent; and the price tags on building materials are 30 per cent higher. Fertilizer prices are up 10 per cent; feed grain, 50 per cent; and protein to supplement dairy feed, 120 per cent.

"Unless farmers get this 60 cents, we will be subsidizing milk, butter, cheese - - every dairy product on the supper table," protests Keith Matthie, OFA second vice-president. Matthie milks a Holstein herd near Brockville.

"Unless farmers get this increase, they will not produce enough milk to fill consumers' demands. If we are forced to import dairy products, the consumer will pay much more in the long run."

4-H Leaders Attend Provincial Conference

One hundred and twenty-six men and women from all parts of Ontario represented over 1,400 4-H Leaders at the first Provincial 4-H Agricultural Club Leaders' Conference held in Toronto at the King Edward Hotel, February 23-24. The delegates spent two days participating in workshops and discussion groups which covered various aspects of the 4-H Agricultural Club program. These included resource materials for clubs, provincial and regional programs for the 4-H Member, publicity and program promotion, 4-H on the national biasi, new projects, and new approaches. "4-H and the Community" was the theme of Saturday's activities which included sessions on the image and the role of 4-H in the community.

Guest speaker at the banquet was the Hon Wm. A. Stewart, Minister of Agriculture and Food. Special entertainment during the conference included visits to Maple Leaf Gardens for a hockey game, and to the O'Keefe Centre to see the broadway musical, "Two by Two".

The delegate that attended the Provincial 4-H Agricultural Club Leaders Conference from Dundas County was Bruce Garlough, R.R. 2, Williamsburg.

Buy Beef Or Pork Liver For Pennies Per Serving

A suggestion from food specialists at the Ontario Food Council, Ministry of Agriculture and Food - spend a few cents per serving instead of dollars for meat tonight and still get good nutrition for your money. Try beef or pork liver.

Liver has almost no waste; one pound will yield four to five servings, making it one of the most economical meats available. Liver is tender; cook it for a very short time, just until the pink color has disappeared. Beef and pork liver have a stronger flavor than calves' liver. For a milder flavor, soak the liver in milk and let stand in the refrigerator for about two hours before cooking.

Just one two-ounce serving of cooked beef liver gives you enough vitamin A to supply your meed for more than six days. Vitamin A is generally thought to be necessary for good vision. Orindary cooking procedures have little effect on this vitamin. Liver is also an excellent source of iron, which is vital as a part of the hemoglobin in the blood.

250 Hear KCAT Principal At Annual Careers' Day

"Prospects for jobs for young Canadians in the food industry have never appeared more attractive", Dr. Ford Stinson, Principal of the Kemptville College of Agricultural Technology, told over 250 high school teachers and students as well as personnel from the Ontario Ministry of Agriculture and Food who travelled from Eastern and Central Ontario to attend the Annual K.C.A.T. Careers Day.

"The current shortage (of food) and resulting record prices of nearly every Canadian farm product is symtomatic of a new era in the food business", he continued.

Ken Hayes, Manager of Personnel Services, V.S. Services Ltd., and Myles Tisdale, Group Manager, United Co-operatives of Ontario, outlined the qualifications graduates must have and how the College graudate meets this challenge.

Campus tours for the visitors who came from as far away as Peterborough and Cobourg to Cornwall, provided an opportunity to observe students in classes.

Dr. Denis Bergman To Lecture Important Agricultural Meeting At Central Experimental Farm

The European Economic Community - How will it affect our exports and imports of Canadian Agricultural products? This very important topic will be discussed in the 1973 Klinck lecture on March 19th at 3:00 p.m. in the Main Conference Room of the K.W. Neatby Building, Central Experimental Farm, Ottawa.

Dr. Denis Bergman who will lecture, is Director of the Department of Agricultural Economics and Rural Sociology of the Institute National de la Recherche Agronomique, Paris. Holding degrees from Cornell and two French universities, Dr. Bergman has the advantage of both North American and European training. In addition to his academic work, he is a member of an F.A.O. panel on land tenure. With France playing a major role in the E.E.C., he has been close to the development. Dr. Bergman is a fluent speaker in both English and French.

Farmers are invited to attend this worthwhile lecture.

BUY — SELL or RENT
For Sure-Fire Results Try A Press Classified !

FOR THE PROTECTION YOU NEED-

SUMMERS INSURANCE SERVICE



For low-cost car, boat, plane and mortgage insurance see us. Easy terms.

Come, Stop In
774-2515
WINCHESTER

ARMSTRONG CONSTRUCTION
WILLIAMSBURG, ONTARIO
- CARPENTRY AND MASONRY -
Want a new Barn, Milk House, or other Farm Buildings, or repair to present buildings?
We have an experienced staff to serve you.
— FREE ESTIMATES —
All Work Fully Guaranteed
TELEPHONE 535-2807 — (Ask for Bill)

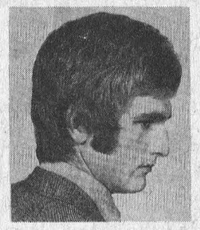

Men's & Boys' Hair Styling
MIKE'S BEAUTY SALON
METCALFE, ONTARIO
PHONE 821-1488



Open 6-Day Week
Evenings, 6:00 to 8:00

AGROMATIC
Silo Unloaders - Bunk Feeders
All Barn Equipment
Poured Cement Silos
Call KEITH FAWCETT
PH. 989-5532 INKERMAN



DON'T FORGET!
We now offer reasonably priced
PIZZA
TRY... FLAVOR-CRISP CHICKEN
PRESSURE FRIED tender! delicious!
*Trademark
Country Kitchen Restaurant
WINCHESTER PH. 774-2417



IF ONLY YOU HAD ASKED US LAST YEAR!

You might have paid less income tax. There is a section of the Income Tax Act that says you could have deducted a substantial amount from your annual earned income, provided you had an eligible retirement savings plan.

Don't lose out again in 1973. Let us show you how to take advantage of this plan now.

Helping save tax money is one of the many services we perform for people.

RON ALEXANDER
DALTON McALEAR
SunLife OF CANADA
The Tomorrow Builder
Phone 774-2805 Winchester

Mr. Farmer
Here's a programme designed to save you MONEY



This Year Buy FERTILIZER
Direct At Wholesale Prices
D. L. BERRY & SONS LTD.
774-2522
WINCHESTER

To Make Your Spring Cleanup Easier We Have
* PAINTS, BRUSHES
* POLISHERS
* VACUUM CLEANERS
* POLISHES, WAXES
* CARPET SWEEPERS
* ELECTRIC BROOMS
* MOPS, CLEANERS
WE ALSO CARRY ACCESSORIES FOR YOUR OWN MACHINES
GEGGIE'S HARDWARE
VALUE SERVICE DEPENDABILITY
PH. 774-2700 WINCHESTER

RED & WHITE

Now Possible To Register These Holsteins

Unfortunately the accompanying photo is not in colour and consequently the cattle appear as very familiar black and white holsteins.

This is not the case, however, since the two bulls and two cows are in reality red and white and it is understood this new 'colour scheme' is becoming very popular with Holstein breeders, not only in Canada, but many other countries as well.

The cattle were photographed in the window of Fawcett's Jewellery here in Winchester, and the church in the background is, in reality, directly across the street.

Mr. Fawcett purchases the statuettes from the Holstein-Friesian Association, mounts them on solid maple bases, artistically engraves them and they are then sold to the Department of Industry and Trade and Commerce for shipment to other countries.

The ones shown will be sent to South America.

The Press has learned that only recently has it been possible to register 'Red and White' Holsteins, and for this reason the statuettes, which arrive in the usual black and white design have to be painted by the Fawcett family. Press Staff Photo

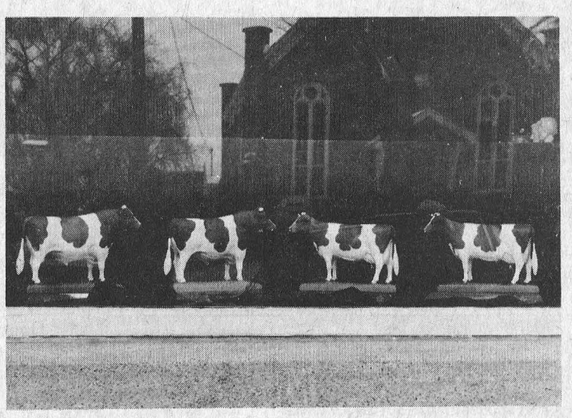

News Notes 4-H Club Members

Yes, we are already in the process of re-organizing for another experience and adventure packed year. There are more opportunities for clubs and activities this year, than ever before. For the first time in a long while 4-H clubs will hopefully be forming in lower Matilda and Williamsburg townships.

The organizational meetings will be: 1:30 p.m., Wednesday, March 21st - Winchester Town Hall (for East Dundas Area Clubs); 1:30 p.m., Thursday, March 22nd - Inkerman Public School (for West Dundas Area Clubs).

Be sure to ask about our community clubs, conservation clubs, quest projects, youth leader projects, summer extravaganza, etc., etc.

Hallville

Hallville "Happy Hemerettes" met at the home of Debbie Brown last week when record book covers were distributed.

Leaders Debbie Brown and Linda Blaine discussed labeling and also explained how to do invisible hemming, loop button hole and also the proper way to securely fasten buttons.

Following the meeting lunch was enjoyed and members were advised the next meeting will take place at the home of Mr. and Mrs. Hugh Blaine.

Winchester

The fifth meeting of the "Silly Sewers", Winchester #3 Club was held at the home of Mrs. B. Hutchinson. The pledge was repeated and the roll call was answered.

All received sheets on the sewing project. Leaders demonstrated how to put in invisible zippers, while seam finishes were discussed.

Queen's Park Report

Don Irvine, MPP Grenville-Dundas

Last week I was talking at some length about the Regional Development Program and how it is sometimes confused with the Reform of Local Government. As I, hopefully, pointed out the Design for Development concept to which our Government is committed seeks to develop all the resources of a region for the benefit of the people who live in that region. Since there are obvious interrelationships between the various regions of Ontario, the Design for Development program must be considered as a plan for the whole Province. It is our belief that unless we do undertake and develop positive long range plans, our economic growth and social development will not occur evenly and this will be to the obvious detriment to many of the citizens of our Province.

As I promised last week, I would like to describe the steps by which we approach this planning activity.

The Province is, for planning purposes, divided into five large regions. We live in the Eastern Ontario Region, a ten thousand square mile triangle which besides the counties of Grenville and Dundas includes the Counties of Frontenac, Lanark, Leeds, Prescott and Russell, Renfrew, Stormont, and Glengarry as well as the regional municipality of Ottawa-Carleton. We who live and work here are well aware of its numerous assets, our historical background, our agricultural and recreational land and our economic vitality. We probably also know, if we are honest with ourselves, that these assets are not by themselves enough to guarantee our future either socially or economically. To use our resources wisely and to the long range benefit of everyone in the region we must have some sort of plan.

Before any suitable plan can be devised we must have a realistic appreciation of our region's present conditions, both its weak points as well as its strong ones, its problems as well as its potentials. In order to determine what these are, a research team is put together which amasses a great detail of technical information following intensive investigation analysis. This research team then prepared a report called a Phase I Report that sets out some of the prospects for the region. This report is, by no means, a plan for the region. It is designed to provide information and talking points that will provoke some thought and discussion among all of the people of the region. It contains brief descriptions of development concepts which can be used to shape the region's growth in various ways once the people who live here have decided what sort of a future they would like to have. The Phase I Report asks the fundamental question, "What kind of region do we want". It seeks to assist the people of the area in arriving at their own answers to this question.

Following publication of the Phase I Report last October in Ottawa (copies of which are available to anyone from the Ontario Ministry of Treasury, Economics and Inter-governmental Affairs, Queen's Park), a series of public meetings were held throughout the region to discuss its contents and give everyone an opportunity to help in creating a plan that truly reflects the wishes of the people. There are no pat solutions and no perfect answers to all of the problems. By attending these public meetings and offering oral or written presentations you had the opportunity to inject your own ideas into the region's evolving plan.

When as many people have been heard from as are interested in participating, the Government sifts through all of this material in an effort to find some consensus. Out of this consensus is created a Phase II Report. It is detailed account of the methods and techniques to be used in realizing the economic goals that the people of the region appear to want. It in turn is then presented to public meetings throughout the region. Upon its adoption, we then have an economic plan for the area in which to control our future growth. From time to time following the issue of the Phase II Report will come "Status" Reports which may zerio in on particular aspects of the larger plan, for example transportation corridors, recreational or industrial development.

Because everyone will have had an opportunity to take part in the formulation of the long term plan, everyone will also know where we're going and can make their own decisions in the confidence that the rules will not be changed sometime along in the future.

TODAY'S CHILD

BY HELEN ALLEN

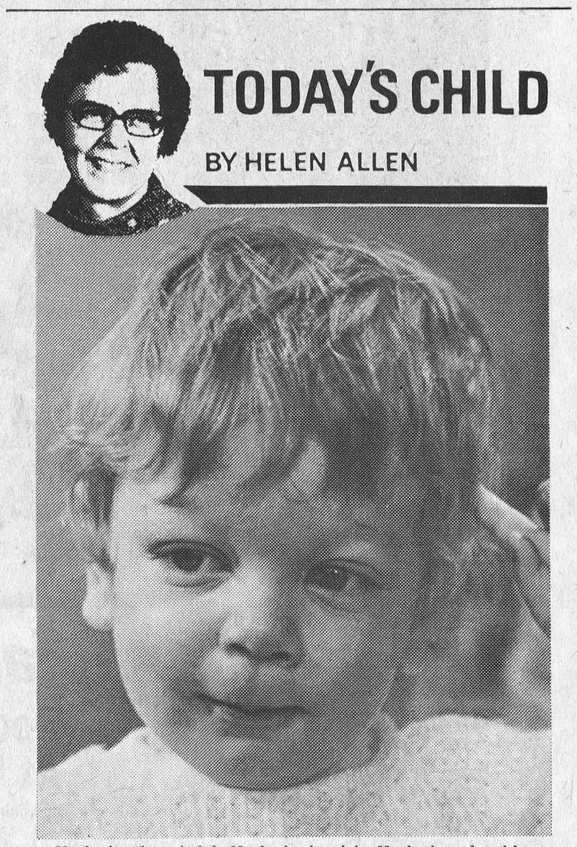

He looks thoughtful. He looks impish. He looks adorable.

And Jeff's personality lives up to his picture and to those adjectives because he is a lovely baby.

Jeff is 22 months old, a sturdy young fellow with blue eyes, blonde hair and fair skin. His general health is good, but he has a condition called Osteogenesis Imperfecta, which means brittle bones. So he is quite likely to have an arm or a leg in a cast and will continue that way unless some new medical treatment is discovered.

You would think the condition would almost immobilize him, but nothing of the sort. He is very active, he loves to play on the floor with other children, and wearing a cast does not bother him at all.

Because of many broken bones Jeff is physically behind the average child his age — for instance he is just now standing with support — but mentally he is considered average or perhaps above.

Jeff is happy, jolly, good-natured, very observant and alert. He has a delightful infectious laugh. He loves television, obviously enjoying the movement and color. He can occupy himself with picture books for long periods, turning the pages himself.

This lovable youngster needs a family who have easy access to a hospital because he will continue to have broken bones. His parents will need to be able to treat him so far as possible as a normal child, helping him to accept the fact there will be things he can't do, while helping him develop the things he can.

To inquire about adopting Jeff, please write to Today's Child, Box 888, Station K, Toronto M4P 2H2. For general adoption information, please contact your local Children's Aid Society.

Spring

is just around the corner

. . . and so is your Chev-Olds and Chev-Truck dealer.

just around the corner of Hwy. 2 and 31 in Morrisburg



Drop In And See The New 1973 Chevrolets, Chevelles Novas, Oldsmobiles, Cutlass And The Newly Designed Chevrolet Trucks

More than 40 new units in stock and much more to come!



Oldsmobile Delta 88 Royale

The Little Economical Car VEGA Starts As Low As $2487.



Monte Carlo S Coupe

For The Man Who Has Nothing To Prove — The New 1973 Monte Carlo

Also Remember
What A Buy You Can Have On A Fully Reconditioned Used Car
Low Monthly Payments Available
+ Disability Insurance

Compare The Car - Compare The Price
Then Come In And See Fred Or Doug
Open Monday Through Friday 8 a.m. To 9 p.m.
Saturday 8 a.m. To 4 p.m.

CHEVROLET GM MARK OF EXCELLENCE

UPPER CANADA MOTOR SALES LTD.
MORRISBURG, ONT. PH. 543-2925



Spring FABRIC Festival AT Fabrics' Unlimited WINCHESTER

New Arrivals Daily, including-
Seersucker prints & plaids 45" wide
Perma press Ginghams, 3 sizes 45" wide
Polyester Warp Knits 45" wide
60" Crimps still available- $2.98 yd.

Change of Hours as follows:

BECAUSE OF CHANGING TRENDS IN CUSTOMER SHOPPING HABITS, COMMENCING MARCH 16th OUR STORE WILL CLOSE AT 6 P.M. EACH FRIDAY EVENING. IN ORDER TO ACCOMMODATE MID-WEEK SHOPPERS, WE WILL REMAIN OPEN EACH WEDNESDAY AFTERNOON COMMENCING MARCH 14th, 1973.

Metcalfe 4-H

The "Social Set", a group of Metcalfe 4-H girls met last week and the following slate of officers was elected: Club Leaders, Rosalie Morris and Susan Mullins; President, Beth Buckingham; Vice-president, Kathy Hope; Secretary, Nancy Kinnear; Press reporter, Mary Ellen Miller.

Although this organizational meeting was at the home of Mrs. Gerald Morris, the girls plan to hold future meetings at the Public School.

The Valley Sportsman

by Bob Rosborough

Every so often, a story will come to light that is not given the proper publicity. Such is the case in a recent siezure at J.F. Kennedy Airport in New York. We have heard much about the endangered species but little has been done by the general public. In this case, a crate being loaded aboard a Pan American plane headed for Canada, was accidently dropped and damaged. Upon looking inside, an airport worker saw a spotted coat. He reported this to the customs official who in turn notified the resident personnel of the Interior. Upon checking the crate, they found quite a few wild cat furs . . . cheeta, leopard, South American ocelot and others. The crate was marked "Leather Goods". They also checked the other crates in the order and by the time they were through, had confiscated some 12,000 animal skins. When asked the retail value the Secretary of the Interior said they would bring a profit of between 25 and 50 million dollars.

The finding of these skins broke one of the largest rings dealing in illicit animal furs in the United States. The skins were to be shipped to Canada and then to Europe to the great houses of fashion. The demand is great and the women of the world are to blame. Endangered species must be saved. The report also said that one dealer sold 12,000 cheeta skins in one year. This represents about 20 per cent of the known cheeta population of Africa. In about ten years, this type of poaching would make the cheeta extinct.

I'm not picking on the women but they have been asking for equality for along time so let's start with doing away with the fasionable wild cat coats. If you did this ladies, the cat population would have a chance to live. Many of these women are the first to condemn men for hunting yet it is alright for them to wear a coat made from the skins of animals that have been hunted and killed illegally. In the case of the poachers, it is not one man sneaking through the bush with a gun but a highly organized ring which has shipping, fashion designers and consumers on their side.

In the past year, over ten game wardens have been killed doing their duty by protecting the wild animals. How many more deaths will it take before the general public wakes up to the fact that this extermination can not go on. The report also stated that young cats were being taken without a chance to grow up. That's like killing baby ducks before they can fly. No hunter would do this!

Right now, 89 countries are meeting in Washington to bring in laws to queltch the killing of endangered animals. It is a pleasure to note that both East and West Germany are there with equal representation. And there's no political overtones involved. One of the laws will state that a permit is needed to export the skins from the country where they were taken and another for the country to which they are imported. This may be good news for all but I have one question . . . Has it all come too late?

Comments, letters and notices are welcomed by the Valley Sportsman, Box 292, Smiths Falls. Let's hear your views about today's question.

Ontario Hydro Concerned Over Snowmobiles Trespassing

Ontario Hydro officials are growing increasingly concerned over the problem of snowmobilers trespassing on easements and leaseback land which form part of transmission line rights-of-way.

The situation is particularly serious in some areas where transmission lines frequently straddle highways and Hydro rights-of-way are not always fenced.

By travelling on these corridors snowmobilers have unknowingly strayed onto privately owned land. Sometimes it is land for which Hydro has obtained an easement to run the transmission line and permit access for inspection and repair. In other instances it is rights-of-way Hydro has leased back to the original owner so that crops can continue to be grown or other uses made of the land.

Christmas tress have been damaged, livestock chased and farmers' fences cut.

"We have never discouraged snowmobilers from using our rights-of-way," pointed out a Hydro spokesman, "but they must be careful to watch for signs indicating easement areas where trespassing is not allowed. They should also look for crop areas along the power line routes."

Snowmobile drivers who respass on private property can be prosecuted by the owner and given stiff fines.

The problem does not exist in Northern Ontario because most easements are on Crown lands.

BUTLER

POWER CIRCLE DRIVE

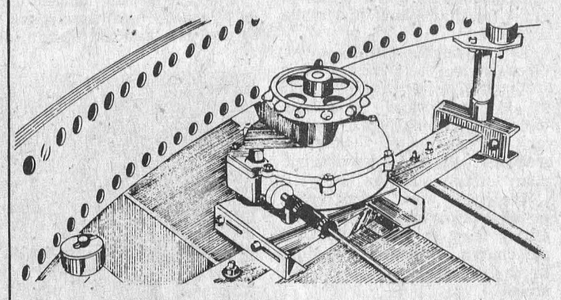

FEWER TRIPS UP THE SILO

* No Bull Wheel to Manhandle
* Doesn't Depend on Silage
* Positive Drive
* Fast Feeding

YOU CAN COUNT ON US

Reliable Products - Installation - Service

Shortt's REFRIGERATION & DAIRY EQUIPMENT PH. 821-2354 Vernon, Ont.

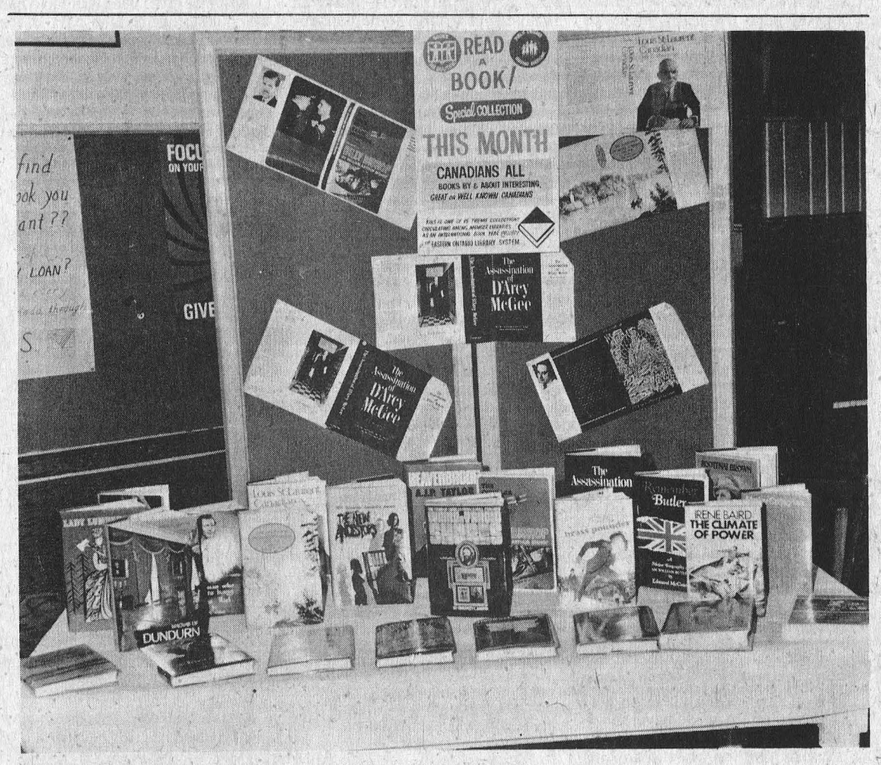

Canadians All

Books On Display At Vernon Library

Just arrived at the Vernon Public Library is an exhibit and collection of new Canadian books on the theme Canadians all.

This is one of 15 "Books of the Month" theme collections of 25 books each being circulated by the Eastern Ontario Library System to 43 public libraries in Eastern Ontario.

Each collection stays at, and is circulated from any one library for about three months and then is rotated to other libraries.

The themes for the collections include such topics as "Politics in Canada", "Canada - From Sea to Sea", "The Arts in Canada" plus hobbies, gardening, sports, cooking, home improvement and money management.

Three of the collections are French language books entitled, "Autour de la Maison", "En Plein Air" and "Livres et Auteurs Canadiens".

These travelling collections were made possible through a $3,000 grant received by the Eastern Ontario Library System from the International Book Year fund of the Federal Government's Secretary of State Department.

At the end of the project, the books will be given to a number of small libraries across Eastern Ontario to improve their limited collections of Canadian books.

Mr. MEND-N-FIT

OUR MEN ARE COURTEOUS NO RIP NO TEAR, GLAD TO GO ANYWHERE, IF A SPECIALIST YOU MUST CALL, BE SURE TO CALL THE — The Best OF ALL

C. A. HOLMES
Plumbing & Heating
Phone 774-2100
WINCHESTER

Looking for a gift?
Think electric



Whatever the occasion, you'll find an electric gift to suit it. A luxury item perhaps, or something that will help with the chores, or add more fun to a hobby. Look for an electric gift — the gift that *works*.

For Further Information
PHONE 774-2105
Winchester Hydro System

your hydro

NOW AT VICE FURNITURE PHONE 774-2800 WINCHESTER

6 MONTHS FREE INTEREST

NO DOWN PAYMENT REQUIRED

BUY FURNITURE, CARPET OR APPLIANCES TODAY. YOU PAY FOR YOUR PURCHASES IN 6 MONTHLY PAYMENTS WITH ABSOLUTELY NO INTEREST OR FINANCE CHARGES

TAKE UP TO 36 MONTHS TO PAY

BUY NOW — NO PAYMENT UNTIL MAY 1st OR LATER — NO DOWN PAYMENT REQUIRED

We Make All The Financial Arrangements For You

This Week's Special

6 Months Free Interest

Bedroom Suite

PRICE INCLUDES:
Double Dresser and Mirror
Four-Drawer Chest
Double Panel Bed

$269.00
Exactly As Illustrated



OUR "BEAR BOTTOM" PRICE	$269.00
Provincial Sales Tax	13.45
Total Delivered Price	282.45
YOU PAY . . .	
5 Payments Of 47.07	235.35
1 Final Payment Of	47.10
TOTAL COST TO YOU	282.45

First Payment Due One Month After Purchase Date

4 Other Low Payment Plans Available

INTEREST BEARING — NO DOWN PAYMENT — UP TO 36 MONTHS TO PAY —

IF YOU ARE EMPLOYED AND OVER 18 YEARS OF AGE WE CAN GET YOU THE MONEY YOU NEED FOR THE FURNITURE YOU NEED

VICE FURNITURE
PHONE 774-2800 WINCHESTER, ONT.

Open Six Days A Week
Thursday and Friday Until 9:00 P.M.