THE WINCHESTER PRESS

Mahlon R. Cook
R R 2 June 56

VOL. SIXTY-NINE — WINCHESTER, ONT. THURSDAY, AUGUST 9th, 1956. — No. 12

Local Properties Change Hands

Two noteworthy property changes were made in town in the past few days with the announcement by Mr. Hart Melvin that the David Melvin home and land on Main Street West, known as "Athelstone," had been purchsed by Mr. J. Howard Willard of Winchester. The other transaction saw Ault Creamery purchase the property belonging to the estate of the late A. A. Casselman on Church Street. This property includes a home, shop and land. The beautiful home purchased by Mr. Willard was formerly owned by W. A. Rowat, and before that by the late Aaron Sweet.

Regional Pasture Tour Planned For Farmers

Under the auspices of the Forage and Pasture Committee of the Eastern Ontario Soil and Crop Improvement Associations, a regional pasture tour will be held for farmers in Leeds, Grenville and Dundas Counties on Wednesday, August 15th.

The program gets under way at 10.45 in the morning at Avondale Farms, northwest of Brockville on the Lyn road. At 12.15 a basket lunch is planned. Drinks and ice cream will be supplied, but individuals must supply their own lunch. At 1.30 p.m. the group will move to the farm of Hubert Avery, and at three o'clock the farm of Harris H. McNish and Son will be inspected.

Included in the tour will be pasture management, long term, hay and pasture variety plots, weed control, fertility, economics of pasture productions and forage crops. Specialists in forage and pasture crops will accompany this pasture tour.

The pasture committee includes from this district, Lloyd Logan, Mountain, H. W. Graham, Morrisburg, G. Durant, Chesterville, and George Suffel of Inkerman.

Want To Meet Prime Minister Here's How!

Looking officialdom square in the face and throwing protocol to the wind, 9-year-old Anna Marie Draper and 12-year-old Ross King substituted these two predominant characteristics of Parliament Hill with childish curiosity and innocence last week to gain an exclusive interview with the Prime Minister of Canada, Rt. Hon. Louis St. Laurent.

The unexpected event took place while the two youngsters were making a visit to the Parliament Buildings with their parents, Mr. and Mrs. Fred Draper and Mr. and Mrs. King, of Holstein, Ontario. Wishing to make the tour "on their own" they were wandering down one of the many long corridors when they decided they would like to meet the P.M. Asking a befuddled guide what procedure they should use, the two kids were given a free pass right to the chief executive's office by a passer-by who overheard their request.

The passer-by, by the way, was none less than the Prime Minister of Australia who was in Ottawa at the time. With his influence the two youngsters were allowed to do what many an average John Public would like to do, but figures it would take too much time and too much red tape. After a friendly handshake and a few kindly words from the head of Canada's governing body, the youngsters went on their way with a story to tell their playmates, and a hard-to-believe tale which at first astonished their parents. However, the parents were assured by an onlooker that the meeting had taken place, and that the children had been extremely polite addressing the noted political figure as "Mr. Prime Minister." While the kids were chatting with the P.M. Dad and Mom were looking for them thinking that they may have found some mischief—but it was far from that, as the surprised parents later found out.

Mrs. Draper is the former Shirley Robinson of South Mountain. At the time of the visit the Drapers and the Kings were holidaying at the summer cottage of Mr. and Mrs. Chester Robinson.

ENGAGEMENTS

Mr. and Mrs. T. S. Barrington, of Morewood, wish to announce the engagement of their daughter, Joyce Elaine, to Mr. John Joseph Ludlow, son of Mr. and Mrs. J. J. Ludlow of Trooptown, Ontario. Marriage will take place on Saturday, September 1st, 1956, at three p.m., Morewood United Church.

WEDDINGS

CAMPBELL—GILROY

Miss Margaret Anne Gilroy, daughter of Mr. and Mrs. P. J. Gilroy, of Chesterville, became the bride of Mr. Roy MacDonald Campbell, son of Mrs. Dan Campbell and the late Mr. Campbell, Ormond, at a pretty wedding ceremony solemnized in Trinity United Church, Chesterville, on Saturday afternoon at three-thirty o'clock. Rev. C. A. Roberts, minister of Ormond Baptist Church, officiated, and the wedding music was played by Mr. P. G. Hewitt. Baskets of white gladioli and shasta daisies adorned the church altar for the ceremony, and the guest pews were marked with white ribbons.

Given in marriage by her father, the bride was charming in a floor-length gown of imported swiss eyelet over tulle and taffeta, featuring a round neckline and short sleeves. She wore a matching headdress with elbow-length veil and she carried an arm bouquet of white gladioli.

Miss Miriam Gilroy, sister of the bride, was the maid of honour, and she wore a floor-length gown of turquoise crystallette over taffeta, carrying a bouquet of pale coral gladioli.

Glenn Campbell was best man for his brother, and the ushers were Dan Campbell, brother of the groom, and Robert Gilroy, the bride's brother.

Following the ceremony, a reception for 75 guests was held in the church dining room where the bride's table was centered with a beautiful three-tier wedding cake. For receiving Mrs. Gilroy , mother of the bride, chose a dress of dusty rose shantun, with black velvet hat and black accessories and a corsage of gardenias. Mrs. Campbell, the groom's mother, wore a dress of blue crepe, with black accessories and a gardenia corsage. The toast to the bride was proposed by Mr. C. F. Lindsay of Ottawa, and replied to by the groom.

Later, Mr. and Mrs. Campbell left on a motor trip to the East Coast where they will spend their honeymoon. For travelling, the bride wore an avocado green linen sheath dress, with beige and tan accessories, and a corsage of bronze mums. On their return they will reside at Ottawa.

Out-of-town guests were present from Ottawa and district, Montreal, Toronto, Niagara Falls, Kitchener, Walkerton, Quebec and Winchester.

KELLY—HUTT

Miss Marjorie A. Hutt became the bride of Mr. Raymond J. Kelly of Ottawa, in St. John's Anglican Church, recently.

The bride is the daughter of Dr. and Mrs. S. H. Hutt, and Mr. Kelly is the son of Mr. and Mrs. John Kelly, all of Chesterville. Rev. Wm. J. Robinson officiated, and Miss Addie Campderros was soloist.

Dr. Hutt gave his daughter in marriage and she was attended by Miss Shirley Munro as maid of honor. Miss Anne Freeland, of Winchester, was junior bridesmaid, and Miss Karen Hutt was flower girl.

Mr. Harry Freeland was best man, and the ushers were Messrs. Gerald O'Malley and Edwin Hutt.

The bride chose a floor-length gown of nylon net and Alencon lace over taffeta fashioned with a strapless bodice of lace and bouffant skirt of net with a peplum of Alencon lace. A matching bolero was styled with a tiny Peter Pan collar and lily point sleeves. A coronet of seed pearls and irridescant sequins held her veil of imported French illusion and she carried a cascade bouquet of red roses and white stephanotis.

The reception was held at the Whitehill Glades and later the couple left on a wedding trip to Niagara Falls.

Mr. and Mrs. Kelly will reside at 170 Holmwood Ave., Ottawa.

Among the out-of-town guests were Mr. and Mrs. Douglas Freeland and daughters, Anne, Christine and Lauren, of Winchester.

INGRAHAM—STRANGE

A double ring ceremony was performed recently in Holy Trinity Anglican Church, Merlin, when Rev. W. E. Bramwell united in marriage Miss Barbara Elaine Strange, daughter of Mr. and Mrs. Max Roger Strange, and Mr. John William Ingraham, son of Mr. and Mrs. Lyle Ernest Mason, of Trenton, Ontario.

Mrs. Charles Osborne, of Merlin, played the wedding music and Miss Margaret Crawford, of Blenheim, sang "The Wedding Prayer" and "O Perfect Love" during the service.

Given in marriage by her father, the bride wore a floor-length gown of Chantilly lace over satin. The generously full skirt of all hand-clipped scalloped lace was closely tiered from the waist down. The form-fitting bodice of lace continued upward forming a sweetheart neckline of shirred nylon tulle, and was bordered with matching scalloped lace as in the skirt. Full length sleeves completed the gown. The headpiece of lace, trimmed with gathered tulle and sequins, and the veil in a narrow border of lace, added to this lovely wedding picture. The bride carried a nosegay of Stephanotis bordered by white Madonna lily petals and wore a string of matched pearls, the gift of the groom.

The attendants were the bride's sister, Mrs. Fred Piche, Merlin, as matron of honour, and Miss Evelyn Hill of Toronto and Miss Mary McIntyre of Belmont were bridesmaids. Mr. Robert Wood, of Merlin, assisted the bridegroom as best man, and the ushers were Mr. Jack Mason, Trenton, brother of the groom, and Mr. Keith Munro, Montreal.

A reception for 85 guests followed at Glen Gordon Manor on No. 3 highway.

An hnoured guest at the wedding was the bride's grandmother, Mrs. L. C. Barkley, of Ottawa, formerly of Williamsburg.

Mr. and Mrs. Ingraham left later for a wedding trip to the Smoky Mountains, Tennessee, and Eastern Ontario.

Out-of-town guests included Mrs. L. C. Barkley and Mrs. Lyle O'Shaughnessy, Ottawa, and Mr. and Mrs. Ross Wingard and Miss Carole Wingard, of Williamsburg.

First Set of Triplets Born At District Memorial Hospital



Ten history making minutes on the morning of Thursday, July 26th, will become immortal in the records of Winchester District Memorial Hospital, for in those ten precious minutes Mrs. Reginald Darling, of R. R. 1, Finch, gave birth to triplet girls in the hospital maternity ward. Dr. Howard Justus, of Chesterville, was the proud physician in charge, and he was assisted by Dr. W. M. Byers, Winchester, and the entire staff of the hospital who waited patiently and hopefully. Nurses on hand in the history making birth were Mrs. Mabel Ogden, Miss Joyce Barrington, Mrs. H. C. Latimer, Miss M. Tullis and Mrs. K. Lawrence.

It was a first for the nine year old hospital and it was also a first for Dr. Howard Justus who has been the attending physician at more than 2000 births.

The big event started at 8.35 a.m. with the arrival of the first Darling child, second one followed three minutes later at 8.38, and the third daughter of the trio came at 8.45. First baby weighed in at 4 lbs. ½ oz; second, 3 lbs. 14 ozs.; third, 4 lbs., 1½ oz. Today, two weeks later, all three girls, who have been named Roma Anne, Helen Anne and Kay Anne, are coming along fine, and are gaining rapidly at the hospital nursery. The Darlings have two other boys, aged 5 and 3 years. — *(Photo by Smith's Photo Service, Morrisburg).*

SPORTS NEWS

DUNDAS SOFTBALL SEMI-FINALS WENT TO FIVE GAMES IN EACH SERIES

Both best of five semi-final series in the Dundas County Softball loop went the limit this year with Morrisburg eliminating Hallville, and Williamsburg edging past a game South Mountain crew in the fifth and deciding game. Friday night's thriller at Williamsburg proved to be the best played and closest game of the season with the perennial champs getting a real scare before edging the young South Mountain squad 3-2.

Summary of the semi-final games in both series follows:

Series "A"

Second game, played at South Mountain.

Williamsburg—
0 0 1 0 0 0 0— 1 5 6

South Mountain—
6 0 1 2 4 2 x—15 13 0

Williamsburg — G. McMillan, D. Stewart, C. Casselman, P. Casselman, R. Nesbitt, B. McIntosh, D. Barkley, Bob McIntosh, L. Casselman, Don Smith.

South Mountain—Lynn Boyd, B. Lunny, J. Hopkins, D. Boyd, Bun Lunny, B. Guy, D. Oshier, B. Wilson, K. Beamish.

Winning pitcher, Boyd; losing pitcher, Barkley.

* * * *

Third game, played at Williamsburg.

S. Mountain 0 0 4 1 1 0 1—7 8 1
Williamsburg 2 2 0 2 0 0 0—6 9 1

Line-ups same as second game with the addition of H. Labre to Wiliamsburg roster. Winning pitcher, Boyd. Losing pitcher, Smith.

* * * *

Fourth game, played at South Mountain.

Williamsburg—
0 2 7 0 1 1 1—12 12 2

South Mountain—
0 0 0 0 1 0 2— 3 3 3

Williamsburg — G. McMillan, D. Stewart, C. Casselman, P. Casselman, B. McIntosh, L. Casselman, H. Wells, D. Smith, D. Barkley.

South Mountain—Bill Lunny, Lynn Boyd, D. Oshier, D. Boyd, J. Hopkins, B. Wilson, B. Guy, K. Beamish, B. Lunny, J. Downham, L. Pitt, Brush.

Winning pitcher, Smith; losing pitcher, Boyd.

Fifth game, played at Williamsburg.

S. Mountain 2 0 0 0 0 0 0—2 4 1
Williamsburg 2 1 0 0 0 0 x—3 7 2

Line-ups same as fourth game. Winning pitcher, Smith; losing pitcher, Boyd.

Association Umpires officiated at all games.

Series "B"

Second game, played at Hallville.

Morrisburg 2 0 5 1 0 0 0—8 9 4
Hallville 0 2 1 0 0 0 0—3 2 2

Morrisburg—A. Casselman, A. Ing, R. Ing, A. Flynn, A. Olson, Simpson, H. Hutt, N. Coir, Bowman.

Hallville—L. Simser, E. Roach, G. Berry, R. Andrews, A. Milne, D. Dixon, L. Hyndman, C. Coleman, C. Simms.

Winning pitcher, Bowman; loser, Roach.

* * * *

Third game, played at Morrisburg.

Hallville 8, Morrisburg 11.

* * * *

Fourth game, played at Hallville.

Morrisburg 1 1 0 0 0 0 0—2 3 2
Hallville 0 0 1 0 0 3 x—4 8 1

Winning pitcher, Milne; loser, Elliott.

Morrisburg—A. Casselman, S. Elliott, A. Ing, A. Flynn, H. Hutt, Simpson, N. Coir, B. Ing, McCormick, I. Fraser.

Hallville—L. Simser, E. Roach, G. Berry, R. Andrews, G. Graham, D. Dixon, L. Hyndman, C. Coleman, A. Milne.

* * * *

Fifth game, played at Morrisburg.

Morrisburg—
2 2 1 1 2 0 0 x—17 19 1

Hallville 4 0 0 1 0 0 0— 5 9 5

Winning pitcher, Elliott; loser, Roach.

Association umpires officiated at all games.

Holmes Clan Hold Annual Picnic

The annual Holmes Re-union Picnic was held on Wednesday, August 1st, at Rutherford's Grove, Kemptville, with 182 members present. The oldest couple was Mr. and Mrs. Oscar Holmes, and the youngest member was the infant son of Mr. and Mrs. Keith Fawcett.

Following the picnic lunch, a brief meeting was held with the president, Mr. Stuart Holmes, presiding, and Mr. Clarence Holmes giving the prayer of Thanksgiving. Mr. E. N. Holmes, the secretary, reported 19 births, 2 deaths and 2 marriages during the past year, and since organizing nine years ago, there have been 135 births, 29 marriages and 13 deaths.

Officers appointed for the new year are: President, Mr. Harry Holmes, Winchester Springs; 1st vice president, Mrs. Eric Rawson, Cornwall; 2nd vice president, Mrs. Erwin Adams, Spencerville; secretary, Mr. E. N. Holmes, Winchester; Sports committee, Helen Holmes, Winchester; Muriel Holmes, Winchester Springs; Gary Holmes, Inkerman, and Clarence Bell, Williamsburg.

RETURNS FROM HOSPITAL

We are pleased to report that Mrs. Karl Helmer has returned home from the District Memorial Hospital, much improved. Mrs. Helmer was admitted to hospital last week following failure to respond to treatment for a bad cold.

OBITUARIES

THE LATE HUGH McKEE

Mr. Hugh McKee, 84, died at his late residence, South Mountain, on Monday. Born at South Mountain, he was the son of the late James McKee and Catherine Fitzsimmons, and the husband of Agnes Farmer. He leaves no family other than his wife.

The funeral took place Wednesday from his late residence for Requiem High Mass at St. Daniel's Church at 10 a.m. The mass was celebrated by the parish priest, Rev. J. P. Healey.

Mr. McKee had been a farmer all his life and had retired ten years ago.

MRS. J. A. FRASER PASSES AT MONTREAL

The former Annie C. Smith, Mrs. J. A. Fraser passed away at the Ross Memorial Pavilion, Montreal, on Sunday, August 5. She was in her 58th year. Funeral services were held from the William Wray Chapel, University Street, Montreal, to St. Peter's Church, Town of Mount Royal, on Tuesday. Interment was made at Maple Ridge Cemetery.

The late Mrs. Fraser was a sister of Mrs. S. S. Rose, Mountain.

THE LATE MRS. EDMUND H. THOMPSON

On August 4th, Mary Platt Johnston, widow of the late Edmund H. Thompson, passed away at the home of her son, D. Hugh Thompson, of Williamsburg, following an illness of three months.

Mrs. Thompson was born at Hanesville, Ontario, on December 31st, 1869, and was one of a family of seven children of the late Mr. and Mrs. John Johnston. In 1891 she married Edmund H. Thompson and they continued to live in the community of their birth for forty-six years. She was an active member of the Presbyterian Church at Dixon's where for many years she sang in the choir and was president of the W. M. Society. She was also a life member of the local Red Cross Society and helped to organize the Matilda Women's Institute.

Since coming to Williamsburg she became a member of the United Church and was active in the W. M. Society of which she was made a life member. She was also a member of the Woman's Association and the Women's Institute of Williamsburg.

In 1951 Mr. and Mrs. Thompson celebrated their 60th Wedding Anniversary. Mr. Thompson predeceased her four years ago.

She is survived by a son, Hugh, of Williamsburg, and two daughters, Mrs. Geo. W. Clements of Lisbon, N. Y., and Mrs. E. A. Devitt, of Ottawa; one sister, Mrs. Mattie Murray, of Brockville; seven grandchildren and six great grandchildren.

The funeral service was held at the home of her son on Monday and was conducted by her pastor, Rev. George Dunlop. Mrs. Mary Cameron, of Kitchener, sang "Beautiful Isle," accompanied by Mrs. Maefred Merkley, of Williamsburg.

Interment was made in Spruce Haven Cemetery in Brinston. The pall-bearers were four of her grandsons and two great nephews, Archie Johnston of Brinston and Parker Locke of Morrisburg.

The great number of lovely floral pieces and the host of friends from near and far who came to pay last respects to a beloved friend, testified to the high esteem which she had won in a long, good and useful life.

Press Has Adopted 5-Day Work Week

From now until further notice The Winchester Press will adopt a five-day work week, with the plant and office remaining closed all day on Saturday, instead of just Saturday afternoon as has been the custom.

In adopting the five-day week, an hour has been added to certain days, so that the actual working time will remain the same. Office hours will be 8.00 a.m. to 12.00 noon and 1.00 p.m. to 5.00 p.m. on Monday and Tuesday and to 6.00 p.m. on Wednesday, Thursday and Friday of each week.

The reason for making the change is that the adoption of the 5-day week by the banks, railroads and certain other industries makes it inconvenient to procure goods and services on Saturday.

We assure our patrons that the shorter work week, adopted by the Press, will in no way impair the service we have to offer. Your co-operation in observing our new office hours will be appreciated.—Editor.

$1200 Damage, One Injured In Two Local Accidents

One person was injured and an estimated $1200.00 in damage caused as the result of two traffic mishaps here in the past week.

Last Wednesday a small pick-up truck and a passenger car collided at the intersection of Caleb and Mill Streets causing $500.00 damage to the two vehicles. Owners of the two vehicles were Douglas F. Hogg of Toronto, and Warren Durant, Winchester. Constable G. B. Raistrick investigated.

The other more serious accident occurred about three miles north of here on Highway 31, involving three cars. Two of them were damaged to the extent of $700.00 and one passenger, Mrs. Edna Faubert, 27, of Ottawa, was taken to the District Memorial Hospital where she was attended by Dr. W. M. Byers.

RCMP Constable R. C. Clark of Ottawa told investigating officers that he had slowed down on the west lane of the highway intending to make a left turn on County Road No. 13. Another southbound car driven by Don Faubert of Ottawa attempted to pass the Clark car before noticing the northbound car driven by Mrs. Evelyn Murphy. The Murphy and Faubert cars sideswiped each other, sending the former 500 feet into the west ditch. Constable Herb Myers, Morrisburg detachment of OPP, investigated.

Clair Bailey Leaves For Germany Next Week

Next Wednesday, August 15, J. Clair Bailey, vice principal of Kingscourt Public School, Kingston, plans to leave Montreal on the Ascania for Zweibrucken, Germany, where for the next two years he will be a member of the staff of teachers instructing children of Royal Canadian Air Force members in Germany.

Early in the spring of 1954 the Department of National Defence established a school system in Europe to benefit children of the Canadian personnel at Army and Air Force bases overseas. Plans were made to operate nine schools with a complement of approximately 120 teachers under the supervisor of Education, Mr. A. C. Ritter, formerly Director of Education at Kingston, who in turn was responsible to Mr. Harry Low at Ottawa, Director of Education for overseas schools.

At present the R.C.A.F. has 109 teachers in France and Germany responsible for approximately 2000 pupils from kindergarten to Grade 13 level. The teachers, who each serve a two-year engagement, are obtained through the co-operation of the provincial education authorities, and come from points across Canada.

Clair Bailey, who will be one of these teachers instructing in the intermediate grades, is a graduate of Winchester High School and Ottawa Teachers' College, and is a son of Mr. and Mrs. Frank Bailey of Winchester. While overseas he will enjoy the rank equivalent to a Flight Lieutenant in the Air Force allowing him all privileges at the base where he will teach.

Guest Guessers



Meet the panel on "Who's the Guest," that new weekly variety-quiz show on CBC Television. It is the job of newspaper columnist Frank Tumpane (left), singer-showgirl Colleen Delaney, and actor-comedian Sammy Sales to guess the identity of the guests. The guests are people well known in the entertainment field and after their identity has been disclosed they brighten up the show by doing a couple of numbers.

Morrisburg Wins First Game Of Dundas Softball League Finals

If Tuesday night's opener in the best of seven Dundas County Softball League Final series is an indication of things to come, this year's play for the George H. Challies silverware may well turn out to be a battle of the pitchers. Tuesday night Red Cook's Morrisburg crew drew first blood with a narrow 3-2 victory over Williamsburg behind the four-hit pitching of Grant Bowman. And in winning the big first one, the Seaway Stalwarts had to contend with a steady five-hit performance by lefty Don Smith, on the hill for the losers. The game was played at Williamsburg before one of the largest crowds of the season.

Aside from Carl Casselman's double which turned into a home run on a bad throw in, Bowman allowed but three singles, two of them by Williamsburg third baseman, Lloyd Casselman, and the other by catcher Gord. McMillan. Casselman's big blow came in the first after Morrisburg had taken a one-run lead. Ray Ing paced the visitors with a double and a single. A. Ing also tagged Smith for a double, and the remaining two singles were punched out by Sonny Elliott and Art Flynn.

An error means a run, and it was never more true than in the sixth inning in Tuesday's contest with Morrisburg capitalizing on a Williamsburg miscue for a two-run rally and the game. It happened this way. Morrisburg catcher Olson got on base with an error charged to shortstop Doug. Stewart. Ray Ing followed with a double driving in Olson, and Ing came in with the winning run on Art Flynn's single to left. League champions Williamsburg had taken a one-run lead in the bottom of the fifth off Lloyd Casselman's single, a grounder to shortstop, and a long out to left field. Bowman pitched to 26 batters in the seven innings, Smith faced 27.

Both Williamsburg and Morrisburg were extended to five games in the semi-final rounds by South Mountain and Hallville respectively. The win puts Morrisburg three away from winning their first cup in the Dundas League. The series is resumed again to-night at Morrisburg with the third game slated for Locketon Lodge diamond next Monday night. Fourth game will return to Morrisburg next Wednesday evening. Association umpires handled the game.

Morrisburg 1 0 0 0 0 2 0—3 5 0
Williamsburg 1 0 0 0 1 0 0—2 4 2

Morrisburg—A. Casselman 1b; A. Ing, ss; A. Olson, c; R. Ing, 3b; A. Flynn, lf; H. Hutt, 2b; Simpson, rf; N. Coir, cf; G. Bowman, p. Elliott for Coir in 5th.

Williamsburg — G. McMillan, c; D. Stewart, ss; C. Casselman, cf; P. Casselman, rf; Bert McIntosh, 1b; D. Smith, p; D. Barkley, 2b; L. Casselman, 3b; B. McIntosh, lf.

Hospital Births

Following is a list of babies born at the Winchester District Memorial Hospital during the past week:

* * * *

On Wednesday, July 25, 1956, to Mr. and Mrs. Edgar Harvey, Chesterville, a son.

* * * *

On Thursday, July 26th, 1956, to Mr. and Mrs. Reginald Darling, Finch, R. R. 1, triplet daughters.

* * * *

On Thursday, July 26th, 1956, to Mr. and Mrs. Edward Armstrong, of Vernon, a son.

* * * *

On Friday, July 27th, 1956, to Mr. and Mrs. Keith Carkner, of Winchester, a son.

* * * *

On Saturday, July 28th, 1956, to Mr. and Mrs. Jean-Paul Levesque, of Russell, a son.

* * * *

On Saturday, July 28th, 1956, to Mr. and Mrs. Joldersma (Marten), of Inkerman, R. R. 1, a son.

* * * *

On Saturday, July 28th, 1956, to Mr. and Mrs. Raynald Dore, of St. Albert, R. R. 1, a son.

* * * *

On Sunday, July 29, 1956, to Mr. and Mrs. Abraham Vanderveen, of Morewood, a daughter.

* * * *

On Sunday, July 29, 1956, to Mr. and Mrs. Fred McLaren, of Russell, a son.

* * * *

On Monday, July 30, 1956, to Mr. and Mrs. Maynard Cinnamon, of Winchester, a daughter.

* * * *

On Tuesday, July 31st, 1956, to Mr. and Mrs. Harold Ball, of Chesterville, a son.

* * * *

On Tuesday, July 31st, 1956, to Mr. and Mrs. Russell Moffatt, of Aultsville, a daughter.

* * * *

On Wednesday, August 1st, 1956, to Mr. and Mrs. Frank Schwertfeger, Winchester, R. R. 4, a son.

* * * *

On Wednesday, August 1st, 1956, to Mr. and Mrs. Louis David, of Hainsville, a daughter.

* * * *

On Thursday, August 2, 1956, to Mr. and Mrs. Ernest Kelly, of Chesterville, a daughter.

* * * *

On Friday, August 3rd, 1956, to Mr. and Mrs. William Armstrong, of Russell, a son.

* * * *

On Friday, August 3rd, 1956, to Mr. and Mrs. Horace Dunbar, of North Gower, R. R. 2, a son.

* * * *

On Friday, August 3rd, 1956, to Mr. and Mrs. Kurt Kuhn, of Morrisburg, a daughter.

* * * *

On Friday, August 3rd, 1956, to Mr. and Mrs. John Venema, of Mountain, R. R. 1, a son.

* * * *

On Saturday, August 4, 1956, to Mr. and Mrs. Lawrence Sullivan, of Chesterville, a daughter.

* * * *

On Sunday, August 5th, 1956, to Mr. and Mrs. Arthur Laurin, of Morrisburg, a daughter.

* * * *

On Sunday, August 5th, 1956, to Mr. and Mrs. Merle Casselman, of Morrisburg, a daughter.

* * * *

On Sunday, August 5th, 1956, to Mr. and Mrs. Adrian Tindal, of Morrisburg, a daughter.

* * * *

On Sunday, August 5th, 1956, to Mr. and Mrs. Chas. Rheaume, of Morrisburg, a daughter.

* * * *

On Monday, August 6th, 1956, to Mr. and Mrs. Leo Coyne, of Chesterville, R. R. 3, a daughter.

* * * *

On Tuesday, August 7th, 1956, to Mr. and Mrs. Douglas Patterson, of Morrisburg, a daughter.

WINCHESTER Theatre News

Starting to-night (Thursday), Friday and Saturday, August 9-10-11, "The Man Who Never Was," will play at The Winchester, starring Clifton Webb.

This is the true-life story of a British naval intelligence feat in World War II, whereby the Nazis were tricked into believing the Allies would strike in Greece instead of Sicily. Filmed in Europe in Cinemascope.

Also on the same programme, 'Fury At Gunsight Pass," starring David Brian, Lisa Davis and Richard Long. Trapped while staging a bank holdup, a member of an outlaw gang hides the loot in a coffin in an undertaker's establishment, then is shot and killed before he can divulge the location of the hiding place. Finally, the aroused townspeople blast the desperadoes and the missing bank funds are recovered.

Monday, Tuesday, Wednesday, Thursday, Friday, and Saturday, August 13th to the 18th, "Come Next Spring," starring Steve Cochran, Ann Sheridan and Sherry Jackson. When drink gets the best of him, Steve Cochran, an Arkansas farmer, wanders away, leaving his wife and young daughter to shift for themselves for eight years. Remorseful, he fights his way back to a respected place in the community to justify the love and loyalty his family displays.

THE WINCHESTER PRESS

W. F. WORKMAN, Publisher.

Established in the year 1888.
Published Wednesday Afternoon.
Dated Thursday.
Subscription Rates: $2.50 per year in Canada; $3.50 per year in the U. S. A., payable in Advance.

Member of the Canadian Weekly Newspaper Association and the Ontario Division of the C. W. N. A.

Guaranteed Circulation over 1850.
Advertising Rates on Request.

Authorized as Second Class Mail, Post Office Department, Ottawa.

Volume Sixty-Nine — Thursday, August 9th, 1956.

House Burglaries During The Summer

Summer thefts will cost Canadians more than $6,000 a day for insured losses alone during the holiday months, warns the All-Canada Insurance Federation.

Officials of the Federation, which represents more than 200 fire, automobile and casualty insurance companies in Canada, said house burglaries increase sharply in number during summer months when houses are left unattended.

All Canada recommended the following precautions:

1. Drawn blinds or curtains, lights left burning at night, and accumulations of milk bottles and newspapers are certain indications to burglars that a house is unoccupied.

2. Make arrangements for having lawns mowed during the vacation period.

3. Always arrange to have house watched and checked by police or neighbours.

4. Valuables such as silver and jewellery should be left at a bank or some other place for safe keeping.

5. If theft is discovered, notify police immediately.

Readers of The Press who plan to leave their homes for any lengthy period of time, should follow the foregoing recommended precautions.

Weed Cutting Campaign

Nothing is more unsightly than a batch of uncut weeds. That is why village council maintains a fairly vigorous weed cutting campaign along Winchester streets. As a result our streets are prettier, and the spread of weed seeds is greatly reduced.

Here is a good example for every Winchester home owner to follow. There is scarcely a lot in Winchester that hasn't got some weeds. A little effort by Mr. and Mrs. John Public to clean up respective premises would do a lot in the town beautification department, and would assist greatly in the elimination of weeds.

There is a town by-law whereby a land owner may be charged if the weeds on said property are not cut or killed. A glance about the village shows that it is in fairly good shape where unusual growth of weeds is concerned. However, there are still a few places where the weed killer and scythe could be put to advantage. Help make Winchester more beautiful by getting rid of those obnoxious weeds.

Private TV Stations

The sooner the Canadian Broadcasting Corporation gets away from the unsupported thought that its television is a cultural organization the better it will be for everybody.

Coverage of important events in the past year, and the high operational costs in the "red" are not meeting with the approval of TV viewers across the nation. And why should they? At a recent Canadian Labor Congress meeting Mr. Harold Bastable, Winnipeg delegate, described the CBC's monopoly of TV in larger centres of population as "stupid." He continued, "All we ask is that the CBC let people build and operate stations—the people want freedom to look at what they want instead of pouring millions into a so-called cultural organization."

Perhaps our interpretation of culture is not the same as that of the CBC, but from where we and thousands of others stand, the CBC is doing what one of its commercial characters says: "gumming up the works."

It's about time the CBC conceded, within reason, to the daily demands of the people. After all, it's public funds that are paying the shot.

Lamentations Of MP's

The trying times and the long carry over into the summer, vacation season of Canada's parliament has caused many MP's from coast to coast to lament over the unfair circumstances. Despite their $8,000 a year remuneration and $2,000 tax-free allowance, they feel that by serving in Parliament they are suffering real hardship and loss. Such lamentations are nothing new.

They have, however, reached a fever pitch in the case of Mr. Carter, Liberal MP from Newfoundland, who bluntly asserted in House of Commons that it was "quite a sacrifice" for him to spend the summer in Ottawa, that long parliamentary sessions interfered with his family life and with his political fence-mending, and that making the rounds of his island constituency in December was "no picnic."

Two bizarre suggestions were put forward by Mr. Carter in the hope of alleviating the hardships of parliamentary life. First, he expressed the hope that from now on "we shall make a regular practice of having closure on every bill." Secondly, he advocated "air travel privileges," meaning free passes on TCA, so that MP's may spend the "odd week-end" with family and constituents.

Mr. Carter is not fooling anybody. His expression of "closure" is perhaps the most unparliamentarian statement he could have made, and his suggestion to have air travel privileges, if accepted, would eventually be a highly abused courtesy.

There is one answer to Mr. Carter's lamentations. If he or any other MP of similar thought feels that parliamentary life is too great a "sacrifice" and a "hardship," why not just resign, or announce that they will not seek re-election. After this past session, though, there will probably be quite a few members not returning after the next election.

Female Help Wanted

Large metropolitan newspapers have been running from twenty to twenty-four columns daily of advertisements for female help wanted. The national employment service, women's division, fails to turn up any applicants for the jobs.

It is feasible that most of the female employees of national employment service, having little or no work to do, could alleviate the shortage of female office employees by closing up their divisions and going to work.

Editorial Notes

Note to hitch-hikers: It is an offence punishable by a fine of up to $10 to "solicit a ride from the driver of a motor vehicle other than a public passenger conveyance." If you do not believe it, see Section 47 of the Highway Traffic Act. The same Act, incidentally, states that "every person who throws or deposits or causes to be deposited any glass, nails, tacks or scrap of metal, or any rubbish, refuse, waste or litter upon, along or adjacent to a highway, except in receptacles provided for the purpose," is subject to the same penalty.

According to a report a considerable number of reckless and incompetent drivers have been ordered off the highways of Ontario while others have been advised by the Department to mend their driving practices or suffer a similar fate. The worst offenders on the roads are young motorists of both sexes. They just can't stand having their foot on the accelerator of a powerful engine without pressing down too far. And it isn't necessary to leave the boundaries of this town to see some hair raising examples of reckless driving:—Almonte Gazette.

Meditations

By CECIL W. TUININGA

Acts 24:25—"And as he reasoned of righteousness, temperance, and judgment to come, Felix trembled, and answered, 'Go thy way for this time; when I have a convenient season, I will call for thee'."

* * * *

"Today, unsullied, come to thee,
new-born.
Tomorrow is not thine; the sun
may cease to shine
For thee, ere earth shall greet
its morn."

Wise words, these that Ruskin wrote! No man knows the time of his death. Neither can anyone tell what a day may bring forth. Yet we all live as though eternity were in our hand.

So it was with Felix. The Roman emperor thought he had time in his hand. He knew that he was to die. That, however, was in the far distant future. He still has plenty of time at his disposal, time in which he can choose what he shall do . . . what he shall leave. He also has sufficient time to wait for making life's most important decision, whether he shall become a Christian or not.

This is a striking example of man's falacious reasoning about time. Some day, so reasons Felix, a big chunk of time will come along in which he will have time to think about death and what lies thereafter. Right at the present moment he is too busy being governor. But he does not realize, evidently, that such moments never come, because such moments are not wanted.

Felix had time to hear Paul. He had heard much about this famed apostle, and his curiosity prompts him to hear this man preach. He got more than he bargained for. The apostle spoke in such a way that Felix trembled. For he saw clearly that he was a sinner under condemnation outside of Christ Jesus. He saw the judgment seat of Christ, who is to judge all men, and he saw himself condemned to eternal perdition. And the gracious invitation of the gospel makes its appeal. The gospel disturbs this ruler so deeply that he trembles. Yet he is not ready to become a Christian. He has sufficient time to consider that later.

How typical, this Felix. He has time for anything and everything he likes, but no time for that which he dislikes. He feared the consequences of a life of sin, but he disliked the life of holiness and righteousness. Therefore he has no time for it. And he never will find time for it.

Time takes a place of prominent importance in our life today. In ever increasing volume time-savers are produced and sold. Yet the irony of life is such that with all our time-savers we have less time than ever before. We travel faster, work faster, live faster, but think less. We have no time left to think, especially not on the unpleasant business of religion. That we face death we all know. That it may be at any unexpected moment we also know. But we rather not think about that unwelcome subject. We have no time to think about it. Later there will come time for that—when we are old.

How dangerous such reasoning is, yet how typically human! We hear it time and again. The Scripture takes cognizance of this human fallacy. It calls us to take time seriously. In the time of our disposal we must "walk circumspectly, not as fools, but as wise, redeeming the time, for the days are evil." —(Eph. 5:15-16). We cannot hope for a convenient season to come along. Neither can we boastfully say that we shall do so and so." "For that ye ought to say, If the Lord Will, we shall live, and do this, or that. For what is your life?" It is even a vapour, that appeareth for a little time, and then vanisheth away."—(James 4:14-15).

Dear reader, today we live, tomorrow never comes. Let us not be misled by the illusion that the present hour is not the day of grace, "today if ye will hear his voice, harden not your hearts."—(Heb. 3:15). Today the Lord calls us to repentence; today we must respond to that call. This is serious and urgent, for the Lord says, "Behold, I come quickly, and My reward is with me, to render to each according as his work is."—(Rev. 22:12).

Minister: "We will now have a few minutes of prayer. Deacon Brown, will you lead?"

Deacon Brown (sleepily): "'Taint my lead. I just dealt."

The 7th Column

Getting back in the old grind after a brief vacation is a tough problem. What a fellow needs is an extra week's holiday to rest up after his vacation!

* * * *

When travelling it always pays to carry a spare tire—even Marilyn Munroe is said to have one!

* * * *

Never Satisfied

Remember, twenty years ago
The things that one could buy
With just a little dollar bill?
The memory makes me sigh!
But now the value of a buck
Gets smaller and yet smaller;
Of course, back in those good old days—
We didn't have a dollar!

* * * *

A want ad in the Richmond, Va., Times-Despatch: "Waitresses—must be neat, clean and fast; good lips. Apply in person."

* * * *

According to a politician, lowering the taxes gets the votes. And most of 'em figure they need the votes more than the country needs the taxes.

* * * *

Pilot (after tailspin)—I'll bet half the people down there thought we'd be killed.

Student—Yeah; half the people up here thought so too.

* * * *

Operation Picnic

We left the city streets behind
With dust and din and glare,
And dropped the windows in the car
To sniff the country air.
Our shorts and shirts of brief design
Exposed our city hides;
But we were out to get that tan
The countryside provides.
We found a spot beside a stream
Where sunlight shadows played,
And Eden's garden, I am sure,
Was not more richly made;
But even as we rubbed our hands
With glee before such luck,
And spread our lunches on the ground . . .
The black invaders struck.
We ate and squirmed, and squirmed and ate,
And slapped from neck to heel,
And every inch of city hide
Became a blackfly's meal.
At sundown, Mr. Fly retired
And left us with our groans,
And then mosquitoes came along
To pick our smarting bones.
Back home we soothed our reddened skins,
And doctored up the bites;
From fly-screened porch we bowed our heads
To all the city lights.
And so to bed . . . but we agreed,
Before we closed our eyes,
It was a lovely picnic
For the 'squitos and the flies!

—Len G. Selle, Iron Bridge, Ont.

* * * *

When the wise guy fails he considers the man who succeeds him a lucky fool.

* * * *

Guest: "Your little boy is pounding nails into the furniture! Isn't that a rather expensive way to play?"

Fond Parent: "Not so much as you'd think. I get the nails wholesale."

WHETHER IT'S COOL or HOT YOU WILL ALWAYS FIND

Flora's

A REFRESHING SPOT!

OUR 60th YEAR

1896 FLORA'S 1956

Winchester, Ontario.



In 1787, Mackenzie, an ambitious 23-year-old Scot, built a fur trading post at Fort Chipewyan on Lake Athabaska.

Seeking a new route to the Arctic, he left Chipewyan in June, 1789. At Whale Islands his guide failed. Mackenzie turned home.

Undaunted, Mackenzie dreamt of opening new territory—right to the western sea. In May 1793 he set out again

Rising above his ill-health and setbacks, Mackenzie and his men finally reached the Pacific coast on July 22nd, 1793. There, for Canada, he carved his name on a rock. They had won through!

Travelling companion to Edward, Duke of Kent, on his Canadian tour, Mackenzie in 1801, published the results of his explorations. Soon others followed where he had led. Daily new settlers moved in.

Writer, administrator, explorer, builder, Mackenzie gave his health his whole life ... to opening up the Canada we know today.

Mackenzie could have achieved nothing without the encouragement and financial backing of his partners—men like Gregory, Frobisher, Simon McTavish. They were his partners in helping Canada grow.

Today, financial backing is just as important to our modern business pioneers. And, through The Bank of Nova Scotia, you too, can share in this nation-building partnership.

For when you deposit your savings with The Bank of Nova Scotia, you help swell the funds available for Canada's development—funds which in turn finance thousands of enterprises, large and small.

The BANK of NOVA SCOTIA "YOUR PARTNER IN HELPING CANADA GROW

Get to know the friendly staff at these branches: South Mountain—Manager, I. A. Keays; Chesterville—Manager, W. A. McLaggan.



Mail this coupon today!

OTTAWA NURSING ASSISTANTS CENTRE, ONTARIO DEPARTMENT OF HEALTH
43 Sussex St., Ottawa, Ont.

Please send me FREE information and REGISTRATION FORM

Name.....

Address.....

JOIN THE NURSING TEAM

... Become a CERTIFIED NURSING ASSISTANT!

A career of your own awaits you with assured, interesting employment. A short ten-month course qualifies you as an important member of the great nursing team. Upon graduation you receive a Nursing Assistant Certificate.

FREE — transportation from your place of residence to school with uniforms and laundry. $60.00 A MONTH training allowance is paid during entire course. Location of the School nearest you is given in the coupon.

Entrance Requirements, Age 17 to 45, Grade VIII Education, Good Health.

Next Classes Begin Sept. 5, 1956.

ONTARIO DEPARTMENT OF HEALTH
Hon. Mackinnon Phillips, M.D., C.M., LL.D., Minister

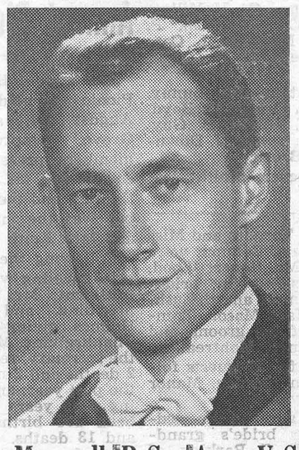

Dr. T. M. Maxwell, B.Sc., Agr., V.S., D.V.M.

Wishes to announce the Opening of his Practice in South Mountain, Ont., for both Large and Small Animals. This Practice was formerly carried on by Dr. B. F. Brennan.

South Mountain, Ontario. - - Phone 81.

PROFESSIONAL CARDS

CASS & CASS
LAW OFFICES
Winchester, Phone 11.
Chesterville, Dial 735.
Bank of Nova Scotia Block.

G. WILLIAM GORRELL
Barrister, Solicitor, Notary Public
Office Phone 36 - Residence 61.
MORRISBURG - Ontario.

WINCHESTER BEAUTY NOOK
Jean Wyatt and Florence Helmer
All lines of Beauty Culture, Hair Styling, Facials, Oil Treatments, Manicures, Cold Waves.
Open Tuesday and Thursday Evenings. Closed on Monday.
Phone 244 - - Winchester

S. EARL FREELAND, C.L.U.
District Representative for the Manufacturers' Life Insurance Company
Special Services offered in connection with Group Pension Plans, Group Insurance, Estate Analysis, etc.
Phone 292 - Winchester, Ont.

For Cemetery Memorials See
W. J. L. BOYD & SONS
Representing
R. M. Best Granite Co., Kingston, Architects and Craftsmen of Civic and private Memorials. Church Memorials of Bronze, Marble and Brass.
PHONE 144 - WINCHESTER

LYALL M. CROWDER
Representative For
Mutual Life Of Canada
Automobile - Fire - Wind, Etc.
Auto Financing
Write, or Telephone 606r41, South Mountain, Ont.

GEORGE M. PETERSON
Sales and Service
ELECTROLUX (Canada) LIMITED
Telephone 212J12.
Winchester Springs, Ont.
37-11p

JOB PRINTING!
For the finest and best in Job Printing, consult The Winchester Press. We also take orders for Counter Sales Books and Office Supplies.
Telephone 21

ATTENTION CAR BUYERS
Our Low Cost Financing and Insurance Plan will help you make a better deal. BEFORE you buy talk to us.
Biccum & Poapst
Insurance and Real Estate
Phone 285 - - Winchester
48-1yrc.

HOWARD E. BICCUM
and
HAROLD D. POAPST
District Representatives for North American Life Assurance Co.
A complete Insurance Service for all lines of Fire and Casualty Insurance, including Hospitalization. Also Real Estate Brokers. Telephone 285, Winchester.

GRAHAM L. CASSELMAN
Crown Life Insurance
Group Insurance - Pension Plan
Phone 150W3 - Winchester

JAKE ROSS
All kinds of Poultry wanted at all seasons. Wool wanted. I buy all kinds of Hides.
Phone 81 - - Winchester

WINCHESTER L.O.L. 862
Meets regularly in the Orange Hall, Winchester, at 8 p.m. on the second Monday of each month. Visiting Brethren always welcome.
Wm. McRoberts, W. M.
Doug. Johnston, Rec.-Sec'y.

HENDERSON LODGE, 383 A.F. & A.M., WINCHESTER
Meets in the Masonic Hall, Royal Bank Block, on second Friday of each month, at 8.00 p.m.
Visiting Brethren Welcome.
R. M. SCOTT, Worshipful Master.
DR. W. A. SHERWOOD, Secretary.

LADIES' AUXILIARY
Canadian Legion, B.E.S.L.
Branch 108, Winchester
Meets Third Thursday of each month at 8.00 p.m. in the Legion Hall, Winchester. All eligible women welcome.
Mrs. Stirling Dawley, President.
Mrs. Lorne Sawyer, Secretary.

CANADIAN LEGION B. E. S. L.
Branch 108, Winchester
Meets Second Monday of each month in Legion Hall, Winchester.
All War Veterans Welcome.
DON. CASSELMAN, President.
RON. ALEXANDER, Secretary.

GRAHAM TV & Appliances
Television, Radio and Home Appliances
Service Work by Specialist with TV Design and Manufacturing Experience."
Phone 4, South Mountain.
21-1 yrp.

CO-OP AUTO INSURANCE
For information contact County agents, Byron Martin, Hallville, Phone 602r34, South Mountain; Edwin McIntosh, Williamsburg, Phone 398r2, Morrisburg; Wm. J. Masterson, Chesterville, Phone 674, Chesterville; Lorne Mellan, Brinston, Phone 25r3, South Mountain.
48-1yr.p.

ARTHUR A. CRAWLEY & CO.
OTTAWA - MONTREAL - BROCKVILLE - TORONTO
SUDBURY - NORTH BAY - SAULT STE. MARIE
Ottawa Address—387 Albert Street Telephone 3-7715.

MacLEOD, COMRIE & CO.
CERTIFIED PUBLIC ACCOUNTANTS
MUNICIPAL AUDITORS
Ottawa - Cornwall - Brockville - Kingston
Donald MacLeod, C.P.A. Licensed Trustee For Bankruptcy. 304 Laurier Ave. W., OTTAWA Tel. 2-4123
Bryson Comrie, C.P.A. 338 Second St. W., CORNWALL Tel. 3400

Always hem the table linen by hand. It will mean a neater job and there will be no streak of dirt under the edge after washing, as so often happens when the linen is machine stitched.



Made of Swirly Mahogany Veneers combined with Solid Mahogany and Clear Canadian Hardwood.

Adjustable Mirrors tilt for perfect vision and are bevelled for added beauty.

Double Dresser Chest and Regular Bed

Price $239.00

See These Vacation Baggage Specials



"FESTIVAL" by McBrine. Very Smart Taper Shape in Cornflower Blue; Scuff-Resistant Washable Vinyl.

Week-End Case $17.50 Train Case $16.00

3-Hanger Aeropack $23.00 Overnight Case $15.00

VICE & CRAIG

TELEPHONE 13 Furniture Dealers Funeral Directors Ambulance Service WINCHESTER, ONT.

WHY SHOULDN'T YOU SMOKE?

Nearly everyone takes sides in this controversial issue but no matter how long standing the habit you can break it, and you won't have to use any gimmicks or drugs. Herbert Brean starts a two series text in this week's issue of The Star Weekly, giving you the original and interesting viewpoints on the reasons you should want to give up the smoking habit.

Mother (to five-year-old child who has had a substitute teacher in kindergarten): "How did you like your new teacher?"

"Oh, she's much smarter than Miss Jones. When we sang, she played the piano with one finger and Miss Jones has to use two hands when she plays."

An Irishman, after paying his respects in the cemetery, walked about looking over some of the old tombstones. He stopped before one on which was engraved: "Here Lies Sandy McGregor, A Generous Father and A Pious Man."

"Huh! Just like the Scots," he mumbled to himself, "three men in one grave."

Has your Subscription expired?

HOME MADE BAKING

FRESH OUT OF THE OVEN IS WHAT YOU CAN BE SURE OF EVERY DAY DOWN AT

SUMMERS' BAKERY

PHONE 140.
WINCHESTER, - ONT.

Art and Amy
DAYKIN
PHOTOGRAPHY
WEDDINGS
FAMILY GROUPS
CHILDREN
Osgoode, Ontario
Telephone Metcalfe 61-4.
North Gower 610-13.

5tfc

It's YOUR HOSPITAL

by

MRS. CHARLES McLEAN
PRESIDENT, ONTARIO HOSPITAL ASSOCIATION



Every day is Monday in your hospital! At least, as far as laundry is concerned.

In hospitals throughout the world today cleanliness is more than a mere word. It is a policy! It is also an essential part of the patient's care. Whether your hospital is large or small, this policy of cleanliness is rigidly adhered to in every department and ward—from boiler room to laboratory—from kitchen to operating room.

This is why its laundry is one of the most important—and busiest—departments of any hospital. Seldom even thought about by the average patient or visitor, the laundries of most hospitals in Ontario are in operation at least 44 hours a week. In addition, the members of their staffs frequently work on Saturdays, Sundays and holidays to build up a surplus of clean linen or to meet emergencies. Approximately 40 different items of linen, ranging from bed sheets to baby's diapers, flow in and out of every hospital laundry, with constant monotony, week after week.

Here the various items are hand sorted and bagged and, in quite a number of hospitals, tabbed for faster sorting after being laundered. Linen for the patients' wards might bear a blue tab, case room linen a yellow tab, and so on.

Extreme care has to be exercised to ensure high temperature of water to kill bacteria. Furthermore, unlike an ordinary commercial laundry, special soaps, detergents and bleaches are used to prevent irritation to tender skin should any of the soap or detergent remain in the linen even after several thorough rinsings.

Some of the more modern hospitals have chutes from the various floors through which soiled linen is dropped directly into hoppers in the laundry room.

At present, the period of confinement of the average patient in hospital is shorter than ever before. This means a greater turnover of patients and, consequently, more changes in bed linen, gowns, towels, and so on, and this, of course, means increased work for the laundry and its staff.

Coupled with this is the fact that some patients need two or three changes of linen each day. It is interesting to note in this connection, that the standard of linen usage varies from 9 to 12 pounds per patient day.

With laundry in the wash, some in the linen room ready for distribution, some in use, and a surplus on hand for replacement or emergency, the average hospital needs at least four of each washable item per patient.

This explains why a 420-bed hospital in Ontario, which is a typical case, has 2,400 bed sheets in circulation all the time, as well as 2,000 pillow slips. About 58 per cent. of all this hospital's linen is used in patients' wards, while 12.8 per cent. is used in the operating room.

In this same hospital, which has 90 bassinets in addition to its 420 adult beds, a total of 125,303 pounds of laundry was processed in a four-week period. The processing of this huge stockpile of soiled linen required 593 pounds of detergents, 498 pounds of soap, 35 gallons of bleach, 84 pounds of starch and 3,800 pounds of salt.

The records of this particular hospital, which are similar to those elsewhere throughout the province, indicate that 69 per cent. of the cost of operating the laundry is spent on salaries and wages. Yet, experience has proved that usually it is more convenient and economical for a hospital to operate its own laundry than to utilize the services of a commercial laundry in the neighbourhood.

Yes, never seen and seldom thought of by the average patient, the hospital laundry is in the front line of attack in the constant and unending war against pestilence and disease.

HOME HINTS

Large Buttons

When sewing large buttons on heavy clothing(use a small button on the underside of the cloth. The button will be held securely, and be prevented from tearing the material.

Dishes

It will be much easier to wash the dishes later on, if they cannot be washed immediately after a meal, if they are stacked in the sink and water allowed to run over them while piling them.

Tough Fowl

If one suspects the fowl of being tough add a pinch of baking soda to the water.

Biscuits

Instead of using the customary round biscuit-cutter, why not take a knife and cut the biscuits square for a change? This saves time of working the dough over and over in order to use all of it.

Hanging Towels

It is the wiser plan to hang towels over the line and then pin them. If they are are hung by the corners they are liable to stretch and will prove difficult to iron.

Cough Remedy

That irritating cough can be relieved by taking a mixture of the juice of two lemons, one teaspoon water and one tablespoon of granulated sugar. Take a teaspoon every half hour.

FINA **SPECIAL!**

With each $3.00 purchase of Gasoline we are giving away absolutely FREE One Beach Ball. Get yours today.

Levere's Service Station

WINCHESTER PHONE 315 ONTARIO



Let us install a new Duro Water System and get all the water you want, instantly, at the turn of a tap. It costs you only about 1c per 1,000 gallons.

ONLY 10% DOWN
UP TO 18 MONTHS TO PAY
for pump, fixtures and our installation charge

Our all-inclusive EMCO BUDGET PLAN covers your complete system—pump, tank, pipe, kitchen and bathroom fixtures, taps in all your buildings and the cost of installation. You can enjoy the comfort, savings, leisure and safety of *water while you pay for it.*

We will be glad to give you a free estimate of the cost of labour and materials. Phone or come into our shop and see how really inexpensive running water the DURO way can be.

Geggie & Elliott
PHONE 295
WINCHESTER, ONTARIO.
EMCO Empire Brass Mfg. Co. Limited
D-1-55 Rev

SPECIALS!

MILK Starting today, July 19, our homogenized milk will be reduced from 17 cents per quart to **16c**

This is in line with our policy of saving our customers money and providing them with better service. Our milk will be delivered by your grocer.

PLYMOUTH BALER TWINE, $7.50 per bale. Extra length this year.

MASTER CALF STARTER GROWER, $5.40 per cwt. A good feed at a reasonable price.

Basil Dawley
Wincrest Farms and Store
Phones 293 and 119W3 - - WINCHESTER, ONT.

FAMILY STYLE ENTERTAINMENT
Winchester
SUMMER POLICY: OPEN 7:00 P.M., CONTINUOUS FROM 7:30
COME AS LATE AS 10 P.M. FOR MAIN FEATURE!

Thursday, Friday, Saturday AUGUST 9-10-11

"The Man Who Never Was"
(In Cinemascope and Technicolor)
Starring CLIFTON WEBB. The great switch of attack from Greece to Cicily in World War II.
—Also—
"Fury At Gunsight Pass"
Starring DAVID BRIAN, LISA DAVIS and RICHARD LONG.

ALL WEEK—Monday to Saturday AUGUST 13 to 18
(In Technicolor)
"COME NEXT SPRING"
Starring STEVE COCHRAN, ANN SHERIDAN, SHERRY JACKSON. One of our Great Pictures of the Summer playing One Whole Week.

"Picadilly Theatre"
WILLIAMSBURG - - - ONTARIO

Thursday, Friday, Saturday AUGUST 9-10-11



Monday, Tuesday and Wednesday Aug. 13-14-15



FUN-loving



Off to vacation-land in the big Beauville . . . carries nine beautifully! And this handsome hauler is just one of six smart station wagons your Chevrolet dealer is proud to offer. Load 'em up with kids or cargo — sturdy vinyl interiors give stylish service whatever the chore. Functional, fashionable and fun-loving — a Chevrolet station wagon is the perfect answer to many a family's needs. Yours? Come investigate.

SUN-loving



Watch all heads turn when you appear in the stunning Chevrolet convertible! Can't blame them, really . . . Chevy's low-swept speedline styling is at its elegant best in this sun-loving classic. Chevrolet liveliness at its most luxurious, a smooth-as-silk joy on the open road! Top down or top snugly in place, here's new zest and zip for any man's life. Yours? Come investigate.

RUN-loving

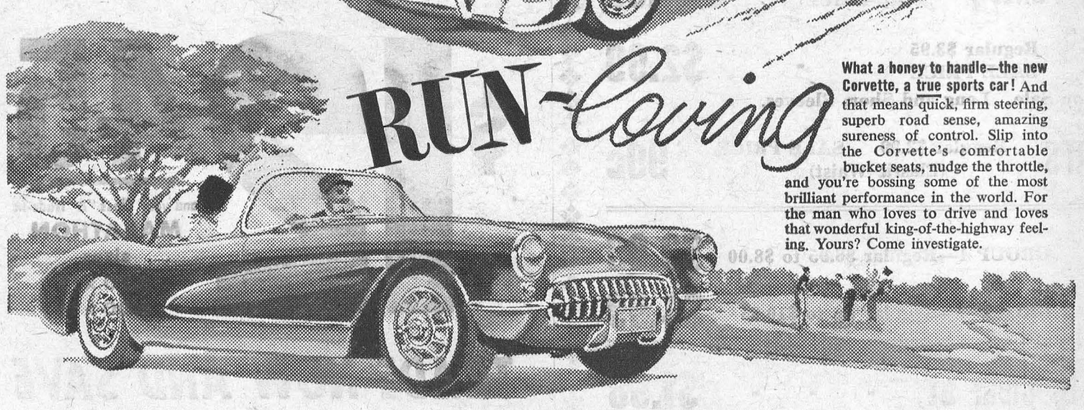

What a honey to handle—the new Corvette, a true sports car! And that means quick, firm steering, superb road sense, amazing sureness of control. Slip into the Corvette's comfortable bucket seats, nudge the throttle, and you're bossing some of the most brilliant performance in the world. For the man who loves to drive and loves that wonderful king-of-the-highway feeling. Yours? Come investigate.

SPORTS MODELS A GENERAL MOTORS VALUE
by **Chevrolet**
C-2656D

MELVIN MOTORS LIMITED - WINCHESTER, ONT.

HOME HINT

Floors

Spots can be cleaned from oiled floors by sponging thoroughly with turpentine. If this does not remove them, dip a damp cloth in powdered rottenstone. Then renew the oil on the spots treated.

MacINTOSH'S

WISH TO ANNOUNCE THAT THEY HAVE JOINED THE CHAIN OF RETAIL OUTLETS GIVING

Free Green Trading Stamps

These stamps given by us and other selected Retail Outlets can be redeemed for Valuable Free Gifts. Whether you are buying groceries, clothes, fuel or hardware, always buy from the Retail Outlet that gives you GREEN STAMPS. These stamps are interchangeable so you are assured of getting your FREE premiums sooner. Ask at our store for your FREE Premium Catalogue of FREE GIFTS.

We will start giving these stamps on Monday, August 13th. Buy where you get FREE GREEN TRADING STAMPS.

To our customers who have any of our previous coupons on hand, we would ask that they be turned in at our store and redeemed for Free Premiums before the end of August. Thank You.

MacINTOSH'S GROCETERIA *Phone* 46

SHOE SALE!

WELL KNOWN NAMES IN SHOES

12 PAIRS OF HARTT SHOES FOR MEN
SPECIAL $9.95 pair

LADIES DR. LOCKE OXFORDS and PUMPS, $12.95
BLUE STRAP STYLE $9.95

"THE NATURLIZER"—20%off all sizes and styles in stock. Come in, pick out your own size and benifit by this saving.

MEDCALF HAND FASHIONED—several styles to choose from. Regular $10.50 line to clear at $6.95, $5.95 and $3.95.

WHITE CROSS SHOES FOR COMFORT—Nurses' White Oxfords, black and brown, $6.95 pair.

CHILDREN'S SHOES by Savage and Bonnie Stewart, on sale at 20% off regular price.

Special Saving

DRESS SHOES—Group of end sizes, smartly styled, $1.95 pair

SUMMER SHOES — flat and straps, casual styles, $1.00, $2.95, $3.95

REVELATION SANDALS — in AA and B widths, small sizes in the group; Reg. $7.95, reduced to $5.35

These are only a few of the many Bargains listed. New values will be displayed each day.

SALE STARTS THURSDAY, AUGUST 9th

ALL SALES CASH. NO EXCHANGES. NO REFUNDS.

The Quality Shoppe

MAURICE BECKSTEAD, Proprietor.

Men's & Ladies' Furnishings and Shoes

Phone 394 - - - - CHESTERVILLE, ONT.

DEPENDABLE USED CARS

We Have A Good Choice

54's to 47's

Come and Look Them Over

Different Makes Different Models

Prices Right Terms Right

Well Serviced

THE BEST IN USED CAR VALUES

MacDonald Motors Winchester

DODGE-DESOTO DEALER

Main St. West Phone 280 WINCHESTER

Vernon

Congratulations to Mr. and Mrs. Edward Armstrong on the birth of their son at the Memorial Hospital in Winchester two weeks ago.

Vocational Bible School

Over one hundred children from Vernon and district attended the Vocational Bible School held last week in the auditorium of the Presbyterian Church. On Friday evening open house was held with a good attendance. A short programme was held and the work of the children during the week was neatly displayed. Mr. D. L. Elder was chairman and thanked all those who had given their time to teach and show the children. Mrs. Wm. Dow also moved a vote of thanks.

Flt. Sgt. V. A. Kennedy, Mrs. Kennedy and daughters, of Trenton, and Mr. and Mrs. Wm. Porteous and Patty are holidaying at a cottage on the Rideau.

Miss Ann Snider, of Westboro, spent a few days last week with Mr. and Mrs. Clinton Lewis, Margaret and Kenney, at Dalmeny.

The McConnell picnic was held on Sunday at the Community Park here with fifty attending. They were from Cornwall, Aultsville, Winchester, Osgoode and Vernon.

Mrs. George Lewis returned home last Wednesday after spending the past three weeks on holidays in and around Toronto. She motored home with her son, Mr. Charles Lewis, Mrs. Lewis Donna and Douglas, of Toronto, who are spending a couple of weeks here.

Mr. Maynard Hill, of North Bay, spent the week-end here with his parents, Mr. and Mrs. Dan Hill. He left on Monday afternoon and Mr. Milton Wyatt accompanied him to North Bay. From there he is going to Long Lac to spend some time with Constable and Mrs. Wm. Hanes.

Mr. and Mrs. Floyd Fretwell visited a day with Mr. and Mrs. Percy Gilmer and Larry, at Iroquois, recently.

Miss Wendy Miller, of Ottawa, spent last week with her uncle and aunt, Mr. and Mrs. Stewart Dalgleish, and family.

The Lewis Picnic was held on Sunday afternoon at the home of Mr. and Mrs. Clinton Lewis with a good attendance.

Missess Sharon and Darlene Holmes, daughters of Mr. and Mrs. W. Holmes, Winchester, spent a week with their grandparents, Mr. and Mrs. George Acres.

Miss Bonnie Lewis spent last week with Mr. and Mrs. John McMartin at Dalmeny.

W. M. S. Meeting

The W. M. S. of Vernon Presbyterian Church held its regular meeting at the home of Mrs. Willis McRostie, Manotick, with 28 ladies in attendance. The meeting opened with a call to worship by the president, Mrs. D. L. Elder. The devotional period was taken by the president. Mrs. H. Cameron read the minutes and called the roll. Mrs. K. Dow was convener of the program. Mrs. E. Cowan gave a reading, "Can I Say The Lord's Prayer?" Mrs. Earl Campbell also gave a reading. Mrs. W. Dow gave a short resume of Council Meeting in Ottawa, stressing the work in Canada. Mrs. D. Shaw gave a most appropriate closing reading. Mrs. D. Elder expressed thanks to the convener for the program, and the meeting closed with a hymn and prayer.

Ladies' Aid Meeting

Mrs. S. Dalgleish welcomed members and visitors to the August meeting held at the home of Mrs. W. McRostie, Manotick, and opened the meeting with a reading. The minutes and correspondence were read by the secretary, Mrs. A. Campbell. A good report of the picnic was given by the president. The business period was very brief, and the ladies were asked to take notice of a congregational meeting in the near future.

The meeting closed with a reading by the president and the Benediction. Lunch was served by the hostess, assisted by Mrs. C. Moore, Mrs. I. Crerar and Mrs. S. Dalgleish. A vote of thanks to all was given by Mrs. W. Duncan.

Strader's Hill

Mrs. Aggie Casselman and Mahlon spent Sunday evening with Mr. and Mrs. Ralph Service and Ernie.

Miss Patsy Riddell and Miss Freida Hodgson, of Iroquois, had supper Wednesday evening at the home of the latter's parents, Mr. and Mrs. Roy Hodgson, of Chesterville.

Mr. and Mrs. Ivan Casselman and family spent Saturday evening at the home of Mr. and Mrs. T. Millward, Morrisburg.

Mr. and Mrs. Ralph Service and Ernie had dinner on Sunday with Mr. and Mrs. Spencer Fawcett, of Hulbert.

Mr. and Mrs. Ferguson Froats, Thelma and Joyce Hollister, and Mr. and Mrs. Ralph Service and Ernie spent Monday evening with Mr. and Mrs. Alton Riddell, John and Patsy.

Miss Kay Salmon, of Morrisburg, had supper one evening last week at the home of Mr. and Mrs. Cecil Hanson and family.

Mr. and Mrs. Ralph Service and Ernie had supper Monday night with Mr. and Mrs. Alton Riddell.

Miss Carol Jarvis, of Malone, N. Y., spent the week-end with Mr. and Mrs. John Wells and boys.

Mr. and Mrs. Wilfred McIntosh have taken up residence in Williamsburg.

Mr. Charlie Hart, of Aultsville, and friends from Ohio, called on Mr. and Mrs. Ferguson Froats one evening last week.

Mr. and Mrs. Alton Riddell spent Thursday evening with Mrs. Ralph Coughler, of Morrisburg.

Sunday visitors at the home of Mr. and Mrs. John Wells were, Mr. and Mrs. Floyd Pemberton, of Inkerman; Mr. and Mrs. Lorne Pemberton and Linda, of Winchester; Mr. and Mrs. Lyle Sullivan, of Hulbert; Mr. and Mrs. Henry Haureny, of Smiths Falls.

Mr. and Mrs. Arnold Barkley and family and Miss Gladys, of Williamsburg, spent Sunday evening at the home of Mr. and Mrs. Lyle Strader and mother.

Mr. and Mrs. Ferguson Froats and Thelma spent Sunday with Mr. and Mrs. Basil Hollister, of Aultsville.

Mr. and Mrs. Lyle Strader and girls and Mrs. Pearl Strader attended the Casselman family Sunday last.

Mr. George Hill and Mrs. Doris Hill and family, of Williamsburg, and Miss Mary Winters, of Oregon, spent Tuesday with Mr. and Mrs. Lyle Strader and Mrs. Pearl Strader.

(Last Week's News)

Mr. and Mrs. Jim Strader and family, of Cornwall, called on Mr. and Mrs. Alton Riddell on Sunday.

Mr. and Mrs. Andrew Bolton, of Vancamp, spent Saturday with their daughter, Mr. and Mrs. Lloyd Beckstead and family.

Miss Joyce Hollister, of Aultsville, and Miss Marjorie Murphy, of Cornwall, spent the past week with Miss Thelma Froats.

Mr. and Mrs. Bill Casselman and family, of Williamsburg, had dinner on Sunday with Mrs. Pearl Strader and family.

Badly Burned

We are sorry to report that Mr. Lyle Wells met with a very serious accident recently when the hay baler which was being operated on his father's farm burst into flames while being re-fueled, and Lyle was burned badly. We wish him a speedy recovery.

Misses Joyces Hollister, Marjorie Murphy and Thelma Froats spent one evening recently with Miss Patsy Riddell.

Mrs. Lloyd Beckstead spent Monday evening with Mrs. Alton Riddell.

Mrs. Raymond Davis, of Iroquois, spent Friday with her parents, Mr. and Mrs. Ferguson Froats, and Thelma.

Mrs. Cecil Hanson spent a day recently in Ottawa.

Mr. John Riddell and Patsy called on Mr. and Mrs. Scott Gibson of Iroquois recently.

Has Your Subscription Expired?

HULBERT W. M. S.

The regular meeting of the Hulbert W. M. S. was held at the home of Mrs. Wesley Flegg on August 1st and was in charge of the president. The theme was "Pressing Forward." Readings were given by Mrs. Donald Sullivan, Mrs. Percy Ellis, Mrs. H. McQuaig, Mrs. Edith Mellan and Mrs. Annie Graham. Following the business portion, the meeting closed with the Lord's Prayer in unison.

When his son found he couldn't use his peashooter because the peas were too large, a British army major of the war office gave a statement to the press deploring the situation. His shells better fit his guns.

Finns High Phosphate Mineral

THE ONLY 100 PER CENT. SOLUBLE GOVERNMENT REGISTERED MINERAL MANUFACTURED

LET US HELP STOP YOUR TROUBLES IN BREEDING, MASTITUS, ACETONEMIA AND SCOURS.

CONTACT MR. FRED G. HUTT, WINCHESTER, OR WRITE DIRECT FOR YOUR WINTER'S SUPPLY.

Buy Your Automobile PAINT Locally

WE CAN MIX ANY COLOUR DESIRED FOR CANADIAN CARS FROM 1947 to 1956, AND AMERICAN CARS FROM 1942 to 1956.

THESE PAINTS ARE GUARANTEED TO BE THE SAME AS ORIGINAL COLOURS.

MONEY REFUNDED IF NOT SATISFIED

Doughty Motors

PHONE 49—WINCHESTER, ONT.

MIT. CARKNER Salesmen RON. ALEXANDER

YORK STORES

Morrisburg Established Since 1928 Ont.

Summer Clearance **SALE**

Men's Dress Gabardine PANTS Regular $7.95 SALE PRICE - $4.99

MEN'S SUITS (2 pair Pants) Regular $65.00 SALE PRICE - $39.95

Men's SPORT SHIRTS Regular $3.95 SALE PRICE - $2.99

Entire Stock on Sale. Long and Short Sleeves.

LADIES' COTTON SKIRTS Regular $2.99 SALE PRICE (Elastic Waist) 99c

Ladies' Dresses GROUP 1—Regular $6.95 to $8.00 $3.99

GROUP 2—Regular up to $10.95 $4.99

DRESSES, One Rack to Clear at - - - $1.98

BLOUSES, Entire Stock to Clear at - - $1.98

At this Annual Sale, we have offered values of this kind since we have been in business. It will pay you to see us.

FOOD SPECIALS

RED LABEL TEA, ½'s, 49c.

MIXED COOKIES .....2 lbs. 53c
SUNKIST ORANGES....2 Doz. 58c
SHREDDED COCOANUT..39c lb.
TEA BISK, 2½ lbs. 45c
FOIL WRAP .....2 for 49c
SUNBLEST CORN, 15-oz...2 for 21c
MAXWELL HOUSE INSTANT COFFEE, 6-Oz. $1.65
FROZEN ORANGE JUICE, 2 - 35c
NEW HONEY, 4-lb. Tin 99c
GIANT AJAX CLEANER 19c
LAMB FRONTS .....27c lb.
BEEF STEAK 49c
BACON SQUARES .....29c lb.
SAUSAGES .....29c lb.
HAMBURG .....29c lb.
LUNCHEON MEAT, Sliced, 49c lb.
SMOKED PICNICS, Boneless...63c
BONELESS POT ROAST, 27c lb.
BOLOGNA, Sliced or Piece, 27c lb.
BREAKFAST BACON, 2-lb. 32c lb.
ROLLED PRIME RIB BEEF ROASTS .....45c lb.

MacPherson & Summers

(Two Stores)

East End Market, Phone 80

Cold Storage, Phone 253

THE TREND TODAY IS TO IGA

OUR 30th YEAR OF SAVINGS 1926 1956

Better Food Buys!

IGA DOG HOUSE DOG FOOD, 15 oz. 3-25c
MAZOLA OIL, 16 oz. 37c
MAZOLA OIL, 32 oz. 69c
IGA APPLE JUICE, 48 oz. 23c
LIPTONS TEA BAGS, 60's (15c coupon good on next purchase) 71c
KINGS CHOICE TOMATOES, 28 oz. 21c
CLARKS FANCY TOMATO JUICE 2-29c
SWIFTS MEATS For Babies, 3½ oz. tins 2-45c
RED ROSE ORANGE PEKOE TEA BAGS, 30's ... 43c
E. D. SMITH PURE BLUEBERRY JAM, 9 oz. 29c
MONARCH QUICK COLOUR MARGARINE .. 34c lb.
BORDENS CHATEAU CHEESE, 8 oz. 31c
BIRDS EYE LEMONADE, 6 oz. 19c
BIRDS EYE ORANGE JUICE, 6 oz. 2-41c

MEAT DEPARTMENT

FRESH SHANKLESS LEG of PORK, (Young and Tender) 53c
FRESH SHAKLESS LEG of PORK, Steakes or Centre Cuts 69c
Tablerite LEAN MINCED BEEF ..... 29c lb.
PEAMEAL BACK BACON, in piece 63c, or sliced 69c

FRUITS and VEGETABLES

LOCAL GROWN CRISP HEAD LETTUCE 2-17c
ONT. GROWN FIRM RIPE TOMATOES 2-23c
LOCAL GROWN GREEN ONIONS & RADISHES Bunches 3-13
FRESH PULLED LOCAL GROWN CARROTS Bunches 3-19c
CAL. ELBERTA PEACHES, size 55's 6-29c

BARCLAY'S Phone 397R12 WILLIAMSBURG

PORTEOUS' Phone 176J3 VERNON

THOMAS' Phone 306 WINCHESTER



Psst! Now's the time to see us... we're having a big Goodyear tire sale!

GOODYEAR

TIRE SALE

$12.45 and your Class "A" trade-in

MARATHON sizes 6.70 x 15 6.00 x 16

TRADE NOW AND SAVE

MELVIN MOTORS LTD.

PHONE: 113

Williamsburg

Visitors at the home of Mr. and Mrs. Claude Casselman during the week-end were Mr. and Mrs. Glen Becker and Leigh, Mr. and Mrs. H. E. Fox, all of Toronto; and Mr. and Mrs. Wellington Seeley, of Prescott.

Week-end guests at the home of Mr. Roy E. McIntosh were Mr. and Mrs. Lawrence Holmes, of Winchester Spings, Mr. and Mrs. Clifford Larmour of Iroquois, and Mr. and Mrs. Leonard Sayers, Mackie and Wendy, of Ottawa.

Born on Tuesday, July 31st, 1956, to Mr. and Mrs. Jack Wilson (nee Helen Johnston), of Kingston, a daughter.

Mrs. Alice I. Casselman was a recent guest at the home of Mr. and Mrs. Frank Campbell, of Farran's Point.

Mr. and Mrs. Donald Strader spent the holiday week-end with friends at Smiths Falls.

Mr. and Mrs. Bob Prouse and family and Mr. and Mrs. Jack Tousley, of Toronto, are spending a few days with Mrs. Blanche Locke.

Miss Ida Algire spent a few days in Winchester with Ruth Johnston.

Mr. and Mrs. Peter Venus, of Port Hope, were week-end guests at the home of Mr. and Mrs. O. J. Wert.

Mr. and Mrs. Glen Ferguson and Ernest, of Athens, were week-end guests at the home of Mr. and Mrs. W. E. Trickey.

Mr. and Mrs. Lloyd Brown, of Ottawa, spent the week-end with Mr. and Mrs. E. L. Deeks.

Miss Betty Strader, of North Bay, is spending a few weeks with Mr. and Mrs. Geo. Strader and family.

Mr. and Mrs. Ward Kennedy, of Toronto, and Mr. and Mrs. Guy Strader were entertained to six o'clock dinner at the home of Mr. John F. and Miss Nina Casselman on Sunday.

Mr. and Mrs. Ralph McIntosh, of Toronto, are spending a few days with relatives in town.

Mr. and Mrs. Len Presley and family, of Ottawa, spent the week-end with Mr. and Mrs. Harold Algire.

Recent guests at the home of Mr. and Mrs. Guy Strader were, Mr. and Mrs. Jos. Muzick, of Lang, Sask.; Mrs. Edgar McIntosh, Williamsburg; Mr. and Mrs. Ward Kennedy, Toronto; Mr. and Mrs. Lorne Bell, Mr. and Mrs. Robt. Bell, of Brockville; Miss Laura M. Johnston, Reg. N., of Peoria, Ill.; Mr. and Mrs. Harry Hauraney and Julie, of Smiths Falls.

Mr. and Mrs. Frederick Piche (nee Jeanne Strange), of Merlin, Ont., are happy to announce the birth of Stephen's baby sister, Laurel Elizabeth, on June 29th, 1956. Weight 8 lbs. 7½ oz. Stephen and Laurie are great grandchilden of Mrs. L. C. Barkley.

(Last Week's News)

Master Ernest Ferguson, of Athens, is spending a few days with his grandparents, Mr. and Mrs. W. E. Trickey.

Mr. and Mrs. John Beulie, of Brockville, spent Sunday with Mr. and Mrs. David Shaw.

Visitors of Mr. and Mrs. Claude Casselman during the week-end were Mr. and Mrs. Garnet Casselman and Dwayne, of Ottawa, Mr. and Mrs. John Hawkshaw of Cornwall, and Miss Anne Woods, of Toronto.

Mr. and Mrs. Dwight Casselman and family, of Bolton, spent this week with Mr. and Mrs. Grant D. Casselman.

Mr. and Mrs. E. L. Deeks spent Sunday in Lachute.

Mrs. Clarence Holmes of Winchester, and Mr. and Mrs. E. G. Rawson and Blake, of Cornwall, spent Sunday with Mr. and Mrs. Lorne Bell.

United W. M. S. Meeting

The August meeting of the Williamsburg United Church W. M. S. was held at the home of Mrs. Gerald Adams on August 2nd. The president opened the meeting with a hymn and prayer. Fifteen members answered the roll call. The minutes of the July meeting were read and approved, and the treasurer's report was given.

The president announced that the Society would need to elect at the next meeting a new first vice president and a new Mission Band superintendent for the balance of the year to fill vacancies.

Arrangements were made for the preparation of the study period for next meeting. Mrs. R. Miller conducted the worship service and Mrs. McMillan led the study period.

Barkley—Colquhoun

A quiet but pretty wedding was solemnized at the Williamsburg United Church manse recently when Rev. Geo. H. Dunlop united in marriage Edna Kay, daughter of Mr. and Mrs. George Colquhoun, and Ora Lee Barkley, son of Mr. and Mrs. Arthur Barkley, of Dunbar.

The bride chose for her wedding day a gown of white lace and net over taffeta with white hat and accessories and a bouquet of red roses and white mums.

Mrs. Clair Empey, sister of the bride, was the matron of honour and wore a blue nylon dress with blue accessories and blue hat, with corsage of white carnations.

The best man was Lorne Barkley, brother of the groom.

Following the ceremony a wedding dinner was served at the home of the bride's parents to about twenty guests. Later, the couple left on a honeymoon trip to Northern United States.

Elma

Misses Donna and Diana McMillan spent a week with relatives in Cardinal.

Sympathy is extended to Mrs. Egerton Barkley in the death of her brother, Mr. Claude Robinson, of Camrose, Alta.

A number of Margaret Dillabough's school friends were entertained at a birthday party at her home on Friday.

Friends will be sorry to learn that Ann McMillan, younger daughter of Mr. and Mrs. Hyndman McMillan, is a patient in the Kingston General Hospital.

Miss Carolyn Barkley and cousin, Miss Gladys Barkley, are spending some time at a cottage at Weir, Que.

Misses Jean Armstrong and Mary McMillan visited Mrs. Milton Carkner of Froatburn on Tuesday.

Mr. and Mrs. Glenn Barkley were Sunday guests of Mr. and Mrs. Graham McPherson and Lois.

Miss Marilyn Pemberton is spending some time with Miss Mary McMillan.

Miss Gwen McMartin and Neil McMartin, of Cornwall, were week-end guests of Mrs. A. N. Barkley and Mrs. H. Smith and family.

(Last Week's News)

Mrs. Wray McPherson, of Beckstead, was a supper guest of Mr. and Mrs. Graham McPherson and Helen on Monday.

Mr. and Mrs. Wm. Shay, Mr. and Mrs. Stanley Shay and Wayne, Mr. and Mrs. Edwin Shay and Murray, of Chesterville, spent Tuesday evening with Mr. and Mrs. Egerton Barkley and family in honour of Mrs. Stanley Shay's birthday.

Several local ladies attended a shower in honour of Miss Shirley Moke at Dunbar on Wednesday evening.

Mrs. Bernice Beckstead, of Beckstead, Mrs. Glenn Barkley and Carolyn spent Wednesday with Mr. and Mrs. Hugh Barkley and family.

Miss Gwen McMartin, Cornwall, was a guest of her cousin, Miss Edith Smith, for a week.

Glenn Pemberton, Roger McMillan and Verne McMillan, members of Chesterville Calf Club, enjoyed a trip to Lac Philippe, Gatineau Park, on Thursday.

Mr. and Mrs. Ingram Smith, of Inkerman, Mr. and Mrs. Warren Smith, of Edmonton, spent an evening with Mr. and Mrs. Egerton Barkley and family.

Friends will be sorry to hear that Ann McMillan, daughter of Mr. and Mrs. Hyndman McMillan, is a patient in the Winchester Hospital.

A family picnic at Sheek Island on Sunday was attended by Mrs. Ewart Brownell, Mr. Harold Brownell, of Ottawa; Mr. and Mrs. Donald McMartin, Gwen and Neil, of Cornwall; Mr. and Mrs. Samuel Kyle, Mr. and Mrs. Donald Kyle, Elaine and Bill, of Colquhoun; Mrs. H. Smith, Gordon, Ralph and Edith, Mrs. A. N. Barkley, Mr. and Mrs. Egerton Barkley, Robert, Gerald, Jean and Brian.

W. A. Meeting

The regular monthly meeting of Elma W. A. was held on Tuesday evening at the home of Mrs. Donald Dillabough with thirteen members and one visitor present. The devotions, in charge of Mrs. Arnold Barkley, opened with a hymn, the Lord's Prayer in unison and Scripture reading.

Readings were given by Mrs. W. McPherson, Mrs. B. Barkley and Mrs. E. Barkley. Mrs. A. Barkley led in prayer. The president, Mrs. Egerton Barkley, conducted the business portion and closed with a poem. Lunch was served and a vote of thanks was given the hostess by Mrs. Burrill Beckstead.

South Mountain

Mrs. Alex Kirker, of Inkerman, was a recent visitor here.

Mr. Tan Cameron, of Cornwall, visited his mother here recently.

Mrs. Stewart Declare and Barbara visited at Ottawa recently.

The many friends of Mr. Henry Wilson will be sorry to hear that he is a patient in a Kingston hospital. All will wish him a speedy recovery.

We are sorry to learn that Mrs. Wm. Montgomery was taken to the Winchester hospital, and all hope she may soon be well again.

Mrs. Erroll Murdock was a visitor at Cornwall recently.

Mr. and Mrs. Thos. Shaver and Billy, and Wayne and Bobby Boyd spent a day in Ottawa last week.

Mr. and Mrs. Ogle Workman, Mrs. Hubert Bush and Miss Barbara Bush have been holidaying in the United States.

Mrs. Churchill and Mrs. Pat- Mr. and Mrs. J. W. Gilroy reterson, of Brockville, visited cently.

We are sorry to report that Mrs. John Thorpe is very ill at present.

Boyd Re-Union

The members of the Boyd Clan gathered at Grass Point Park on Sunday for their 22nd annual re-union. Mr. G. Boyd was elected president for the coming year when the re-union will be held at Brockville Park. Members attended from St. Peterburg, Fla., Utica, Watertown, Niagara Falls, Kingston, Brockville, Smiths Falls, Ottawa, Morrisburg, South Mountain and Cardinal.

Tribute To Ball Team

We should like to pay tribute to a young South Mountain ball team which last week lost out to an older and more experienced Williamsburg team 3-2 in the final game of a best of five semi-final series. Among the thirteen players on the club roster this year are seven who are attending High School, ranging in age from 15 to 20 years. Douglas Boyd, 16-year-old son of Mr. and Mrs. Ernest Boyd, pitched excellent ball throughout the series, and to him, along with the other team members, go our sincere congratulations on a job "well done."—Manager.

Mountain

Mrs. Jack Barnshaw, Martha and Johnny, of Atlantic City, who spent part of the time with her mother, Mrs. W. Shaw, returned home on Tuesday.

Mr. and Mrs. Lyman Bellinger spent part of last week with friends in Smiths Falls and Brockville.

The W. M. S. and W. A. ladies of the United Church held their annual picnic at the cottage of Dr. and Mrs. Wright on the St. Lawrence.

Mrs. Wm. Scott, Winchester, spent a day with her sister, Mrs. Sarah Lennox.

Mr. Dwaine Lennox and mother and Mr. Sam Workman and other friends attended the Highland celebration at Maxville on Saturday.

Mr. and Mrs. Geo. McDonald and family, of Toronto, are visiting Mr. and Mrs. Carlyle for a few days and called on other friends in the village.

Recent visitors of Mr. and Mrs. W. McLaren were Mr. and Mrs. L. Simzer, Mr. and Mrs. Stewart Declare and Barbara, and Mr. and Mrs. Lyall Simzer and Ronnie.

Mr. and Mrs. Murray Storey, of Iroquois, called on Mr. and Mrs. Clayton Johnstone and had supper with Mr. and Mrs. Arnold Johnstone and family on Sunday.

Week-end callers of Mr. and Mrs. Sam Crawford were Mr. and Mrs. Lyall Allen and Mrs. Don. Clarke.

Mr. and Mrs. Arthur Crowder and Linda, of Toronto, were holidaying with Mr. and Mrs. N. Crowder, also Lloyd, Judy and Glen Crowder, of Vancamp.

Mr. Lyall Thorpe and mother, Miss Maymie Wickwire and her niece, Margaret, of Brinston, were visiting Mr. Harry Christie and Flossie on Friday.

Last week's visitors at the Johnstone home were Mr and Mrs. Harry Clarke, Cornwall; Mr. and Mrs. Lorne Baker, Mr. and Mrs. Bennie Baker, Mr. Geo. Bellinger and Mrs. Winnie Baker, all of Ottawa, and Mr. and Mrs. W. Windsor, Metcalfe.

Miss Marilyn Ellis, of Windsor, was a guest of her aunt, Mrs. Sam Simms, the past week.

Mr. and Mrs. Geo. Imrie and Wilma, Miss Ann VanAllen and Mrs. Geo. Carlyle spent Monday afternoon in Ogdensburg.

Mr. and Mrs. Ira Shaver and daughter, Ruth, are holidaying at a cottage near Iroquois this week.

A re-union of the four Baker sisters was held on Saturday at the home of their sister, Mrs. A. Byrd. Those present were Mrs. Wm. Ouderkirk, Berwick, Mrs. S. Ouderkirk, Rome, N. Y., and Mrs. Frank Marcellus and her daughter, of Earlville, N. Y.

Mrs. Bruce Campbell and family, of Vernon, called on her mother, Mrs. Geo. Carlyle, on Sunday.

Mr. and Mrs. Henry Bigelow and family, of Brockville, called on Mr. and Mrs. Wm. McConnell on Sunday.

Dr. and Mrs. Bryson Patterson, of Ottawa, were calling on several friends in the village on Thursday and had tea with Mrs. R. B. Hyndman and Miss Joan Allen, of Kerr's Ridge, who is holidaying with her grandmother.

Mr. Charles Christie, of Ottawa, called on his mother, Mrs. Ivan Christie, and aunt, Mrs. W. Shaw, on Sunday.

Callers during the week with Mr. and Mrs. A. Byrd were, Mr. Harold Hughes, formerly of Cannamore, now of Ottawa; Mrs. Nelson Merkley and family, of Cloverdale; Mr. and Mrs. Geo. Casselman Jr., and family, Mr. and Mrs. Clayton Byrd and Susie of Oxford Station, Mrs. Neil Bryant and boys, of Richmond, Mr. and Mrs. Orland Byrd and boys, of Westport, Mr. and Mrs. Sanford Byrd and Ronnie, of Oxford Mills.

Little Miss Joan McKenna, of Ottawa, is spending some holidays with her aunt, Mrs. Wilfred McLaren.

Winchester Springs

Mr. and Mrs. Casselman and Mr. John Casselman, Grantley, called on Mr. and Mrs. Denzil Robinson on Sunday.

Mr. and Mrs. Elmore McIntosh returned home to Toronto on Friday.

Dale Allison is spending a few days with his cousin, Brian Docksteader, at Chesterville.

Mr. and Mrs. Dalton Robinson and boys were dinner guests on Sunday evening of Mrs. P. R. Walker and Mr. Donald Walker.

Mr. and Mrs. Thos. Cunningham and Mrs. Fraser Bolton, of Winchester, called on Mrs. John Thorpe at South Mountain on Thursday.

Week-end guests of Mr. and Mrs. Ralph Allison were Mr. Keith Allison and Miss Shirley Barrass, of Toronto; Mr. and Mrs. Basil Brooks and Wayne, of Trenton, and Mrs. A. Dillabough, of Morewood.

Mr. and Mrs. Jas. Herriman spent Sunday with Mrs. Eva Herriman and Mr. Roy Herriman, at Bouck's Hill.

Mr. and Mrs. Raymond McIntosh and family, of Haileybury, are spending this week at the former's home here.

Mr. and Mrs. Thos. Cunningham, accompanied by Mrs. Belle Hugal of Calgary, Mrs. George Shay and Miss Sussie McMillan of Chesterville, spent Tuesday in Cornwall.

Mr. and Mrs. Cecil McIntosh held a picnic on Wednesday at Vernon Park with all the family present: Mr. and Mrs. Gerald McIntosh and family, of Brockville; Mr. and Mrs. John McIntosh and Susan, Ottawa; Mr. and Mrs. Geo. McIntosh and family; Mr. and Mrs. Raymond McIntosh and family, of Haileybury; Mr. and Mrs. Elmore McIntosh, of Toronto; Mr. and Mrs. Eric Steele, Winchester; and Mr. Ronald McIntosh, Kingston.

Mr. and Mrs. Egerton Barkley and family, of Elma, had dinner on Sunday with Mr. and Mrs. Thos. Cunningham.

Mrs. Bob Boulerice is spending a few holidays with her parents here.

Mr. and Mrs. Arnold Casselman and Ronald Coleman had tea on Sunday afternoon with Mr. and Mrs. Delmar Wilson and family at Lunenburg.

Mr. and Mrs. Arnold Casselman and Ronald Coleman spent Thursday evening with Mr. and Mrs. Matt. Hayes at Merrickville.

Mr. and Mrs. Ray Miller, of Berwick, called at the home of Mr. and Mrs. Arnold Casselman and Mrs. O. Casselman.

Messrs. Glenn Cougler and Fred Coons, of Cass Bridge, spent the week-end in Montreal.

Mr. and Mrs. Arthur Adams and Mrs. Irwin Holmes, Clara and Brenda, attended the Adams' picnic at Brinston on Monday.

Visitors of Mr. and Mrs. Grant Cougler over the week-end were Mr. Ted Cougler, of Kincardine, Mrs. Nellie Marcellus, of Williamsburg, Mr. and Mrs. Allan Farlinger, of Morrisburg, and Mr. and Mrs. James Levere and children, of Vancamp.

Mr. and Mrs. Arthur Adams visited Mr. and Mrs. Earl Adams and family at Kars during the past week.

Miss Wendy Spurgeon, of Norfolk County, England, has been a guest for the past few days of Mr. and Mrs. Harry Holmes and family.

Mr. and Mrs. Chas. Forrester, of the U. S. A., were recent visitors of Mr. and Mrs. Clarence Thompson.

Mrs. Fraser Bolton, of Winchester, had dinner on Friday with Mr. and Mrs. Harry Holmes and family and called on friends in town.

Metcalfe

Mrs. J. C. Byers has returned home after visiting with her brother, Mr. B. McMichael, and family at Kingston.

Mr. and Mrs. Milas McLeod, of Kingston, spent Tuesday with Mr. and Mrs. E. Cowan.

Miss Brenda McEvoy, of Crystal Beach, is visiting her grandmother, Mrs. Rose Morris.

We are sorry to report Mr. Howard Scriven is a patient in the Winchester hospital.

Mr. and Mrs. Harold Scobie and family spent the Civic Holiday with relatives n Toronto.

Mrs. Evelyn Burrell and George returned to Ottawa after spendng a month with Mr. and Mrs. J. D. Cameron.

Mr. S. Lafrance spent a few days last week renewing acquaintances in the village.

Congratulations to Mr. and Mrs. E. T. Cowan who celebrated their 36th Wedding Anniversary on August 4th.

Mrs. Orville Anderson, Cindy and Steve, of Ottawa, and Evelyn Wylie of Deep River, are visiting with Mr. Wm. Bradshaw and Margaret.

Mr. and Mrs. Kenneth McMillan and Dawn are holidaying at Barrie, Ont.

Dow—Page

In St. Peter's Church, Town of Mount Royal, Que., Miss Marilyn Ethel Page, daughter of Mr. and Mrs. W. H. Page of Montreal, became the bride of Mr. Russell Hume Dow, son of Mr. and Mrs. W. D. Dow, of Metcalfe.

Rev. Canon E. A. Findlay officiated at the ceremony at three o'clock on Saturday last. Dr. Harrison Jones was organist.

Given in marriage by her father, the bride was attended by her sister, Miss Lois Page. Mr. Donald Acres was best man, and the ushers were Mr. Ian Dow brother of the groom, and Mr. Derek Kay.

The bride wore a white embroidered organdie gown designed on Princess lines with scooped neckline, short sleeves and ballerina length bouffant skirt. A small pearl headdress held her fingertip veil. She carried a bouquet of white flowers.

A reception was held in the Queen's Hotel, Montreal, and later Mr. and Mrs. Dow left on a honeymoon trip to the New England States. They will reside in Toronto.

Travelling, the bride wore a green and brown plaid cotton suit with white hat and accessories.

Out-of-town guests were Mr. and Mrs. Wm. D. Dow, Mr. Ian Dow, Mr. and Mrs. K. Dow and Bruce, and Brian Dow, Mr. and Mrs. E. T. Cowan, of Metcalfe; Mr. and Mrs. Tace Wade and Mrs. D. MacKeracher, of Russell; Mr. and Mrs. M. McLeod, Kingston; Mr. and Mrs. W. Drynan and Sharon Drynan, and Mr. and Mrs. I. B. Purcell, Ottawa; Mr. Donald E. Acres, Miss Joan Sheppard, of Osgoode; Prof. and Mrs. L. H. Hamilton, Macdonald College, Ste. Anne de Bellevue; Mr. B. Bompas, of Bell's Corners; Mr. Jim Wiggins, Mr. Scobie Wiggins, Mr. Norm. Sinclair, Kemptville; Mrs. Bertha Hume, Cornwall; Miss Helen Hawkins, Oxford Mills; Mr. Hugh McElory, Miss I. Richie, Toronto; and Mr. and Mrs. Lloyd Ayer, of Bowmanville.

USE THE WANT ADS TO BUY TO SELL TO RENT TO TRADE

CLASSIFIED ADVERTISING RATES

For Sale, Wanted, Lost and Found Advts., not over 25 words, 50 cents for first insertion and 35 cents for each subsequent insertion. Cards of Thanks, 75c minimum. In Memoriams, 50c, and 25c extra for each four lines of verse. Advts for this column are inserted on a Cash Basis only. They will not be accepted over the phone or by mail unless the party has an open account with us, or unless the cash accompanies the order.

FOR SALE

FOR SALE—Two Building Lots in Piety Hill area of Winchester. Apply to Louis Weiner, Winchester. 12-13c

FOR SALE—Frost & Wood Grain Binder, 5-ft. cut, with horse and tractor hitch, in good running condition. Cheap for quick sale. Apply to Wm. McRoberts, Phone 155W2, Winchester. 12p

FOR SALE—One Cockshutt 6-ft. Grain Binder, as good as new. Tractor and horse hitch. Also 1 Bell City Threshing Mill, 22-40 capacity, in first class condition. Apply to Harrison MacDiarmid, Osgoode. Telephone Metcalfe 69r21. 12-13p

FOR SALE—1 New 7-ft. cut M. H. Grain Binder, for horses or tractor (has cut 50 acres); 1 Cockshutt Rope Hay Loader. Apply to Leonard Cameron, Vernon. Phone Metcalfe 32r42. 10-12p

FOR SALE—Used Case Hay Baler, driven by 4-cylinder Wisconsin Motor. Twin Baler. Real bargain to quick buyer. Apply to J. L. Belway, Phone 66R, Winchester. 12p

FOR SALE—One Frame Building, Size 18x28 feet. Apply to Hugh Porteous, Phone 214J12, Winchester. 12p

FOR SALE—Mixed Hay baled. Apply to Van Bavel Brothers, Osgoode. Phone Metcalfe 52r4. 12-13p

FOR SALE

FOR SALE—Mixed Hardwood: 150 cords 16-inch wood, $5.00 cord; 100 cords 16-inch body wood, $6.00 cord; 60 cords 16-inch Cedar, $4.00 cord. Terms cash at woodpile. Apply to R. B. Craig, North Gower. Telephone 70. 12-13p

BRAY CHICKS—Available for all markets. Mixed, Pullets, Dayold, some started. (Ames In-Cross, more eggs, less overhead, should be on order for late summer). Cockerels. Broilers (order now Sept.-Oct.). Ask us for full information. Lang Bros., Avonmore. Phone 47. 12c

FOR SALE—John Deere seven-ft. cut Combine, used two years, in excellent shape, with seed cleaner, grain bin and power take-off. Also 1 Allis-Chalmers Combine, priced at a real bargain for quick sale. Apply to J. L. Belway, Winchester. Phone 66R. 12-13p

FOR SALE—New 14-Ft. Plywood Outboard Motor Boat, just made this season. Can be seen at the Workman Cottage, 2½ miles east of Morrisburg. Apply to Don. Erwin, Hallville, or Ron. Workman, Winchester.

FOR SALE — Oven-ready Spring Turkeys, 6 to 10 lbs. Apply to Campbell Bros., Vernon. Phone Metcalfe 37r31. 10-11p

FOR SALE — 22-38 International Threshing Mill, on rubber, 4 years old, in excellent condition; one 7-ft. International Grain Binder, on rubber, with sheath carrier, nearly new; 1 New Demonstrator Cockshutt "30" Tractor, at a bargain; 1 Fordson Major Tractor, on rubber, with power take-off, lights and starter. Come and see our new Cockshutt Swather and Grain Combine. Full line of Cockshutt Machinery and Repairs. Ewart S. Carkner, Winchester. 12-14p

TO RENT

TO RENT—Sept. 1st, Ottawa South, pleasant room. Two girls. Grill. Near Riverdale bus. For particulars Phone 167W2, Winchester. 12-13p

FOR RENT—House, 3 miles from Winchester, on Highway 43. Apply to Gerald Cross, Maple Ridge. Telephone Chesterville 687. 12-13p

FOR RENT—A Six-Room House, with bathroom and garage, on Main Street, Winchester. Open Sept. 1st. Apply to J. H. Willard, Aultsville. 12-13c

STRAYED

STRAYED—To my premises about July 15th, a Black and White Heifer. Owner may claim animal by identifying it and paying costs. Apply to James C. MacGregor, Phone 167W2, Winchester. 12p

NOTICES

HAY BALING—For the big heavy bale or the medium size bale, see our new 55T Baler, with hydraulic tension that gives you a uniform bale. We can't be beaten by the ton, as this baler is powered by Diesel. Let us know ahead of time. Phone K. R. Cinnamon and Sons, Winchester. 12-14p

NEW and USED FARM MACHINERY

1 Used Case Forage Harvester, with corn and hay head; 1 used Case Forage Blower, with pipes; 1 used McCormick Forage Blower; 1 used Case VA Tractor; 1 used Farmall H Tractor; 1 New 20-C Field Harvester, with engine—real bargain price.

New and Used Machines of all types

ROSS H. BECKSTEAD

Phone 493W - WILLIAMSBURG

Is your subscription to The Press due? The month and year on your label indicates expiry date. Please renew your subscription promptly.

FOR SALE

FOR SALE—One Wooden Folding Wheel Chair. Will go in any car trunk. Apply to Charlie Pitts, Williamsburg. 10-12p

FOR SALE—1 Sow, due in September; 8 Pigs, eight weeks old; 50 Geese; 5 Lambs. 1938 Plymouth Car. Apply to L. K. Francis, Winchester, R. R. 3. Phone South Mountain, 615r32. 10-12p

WANTED

TENDERS WANTED — Mountain Township School Area Board: Sealed and Marked Tenders for transporting at least 17 pupils from S. S. No. 11 to S. S. No. 10 for the school year 1956-57 will be received by the undersigned up to 12 o'clock noon, Friday, August 17, 1956. The lowest or any tender not necessarily accepted. Gordon Cleland, Sec.-Treas., South Mountain. 12c

START a permanent year-round business. You begin earning good money the first day. Strictly your own boss. All families are customers and users of our many products. Openings in your surroundings. Write for details. FAMILEX, Station C, Montreal. 12c

WANTED—A handy Man to do odd chores around a small home. Middle age preferred, to pay small board and assist widow in performing household duties. This is a good home for right person. Apply to Mrs. Florence Keeler, Cardinal. 12-13p

WANTED—Are you interested in a full-time sale job, selling for an old reliable feed company? Local territory open. Must have car. Agent from 35 to 55 desirable. Permanent employment with excellent remuneration. Sales training supplied. Apply to Box 522, London, Ontario. 12-14c

WANTED—A Sales & Service Man for De Laval Dairy Equipment. Apply to Lorne Wade, Russell. Box 121. Phone 111. 10-12p

WANTED—Cook for small Institution, good working conditions, private room and all meals. Telephone Ottawa Ce 4-7676, or apply at 398 O'Connor Street, Ottawa. 10-13c

DEADSTOCK removed from your farm promptly for sanitary disposal. Telephone Collect: Winchester 114, Cornwall 3730. ST. LAWRENCE RENDERING COMPANY LIMITED. 32-1yr.

IN MEMORIAM

McINTOSH—In loving memory of our dear mother, Mrs. Roy E. McIntosh, who passed away August 11th, 1952.

When we leave this world of changes,
When we leave this world of care,
We shall find our missing loved ones
In our Father's mansion fair.

12p —The Family.

MONTEITH—In loving memory of a dear husband and father, Leonard Monteith, who passed away August 6th, 1949.

Loving and kind in all his ways,
Upright and just to the end of his days;
Sincere and kind in heart and mind,
What a beautiful memory he left behind.

12p —Wife and Family.

CARD OF THANKS

CARD OF THANKS—We wish to thank our many friends for their acts of kindness and cards in the loss of our beloved father. Your thoughtfulness will long be remembered.—The Harper Family. 12p

CARD OF THANKS—I would like to thank all of those who remembered me with cards, letters, visits, treats and flowers during my stay in the Royal Ottawa Sanatorium.—Neil Doyle. 12p

CARD OF THANKS—I would like to say "thank you" to all those who were so kind to me during my stay in the hospital, and for the visits, cards, treats and flowers. Special thanks to my doctors, special nurse and nursing staff.—Mrs. Edward M. VanBridger. 12p

CARD OF THANKS—To my many kind friends and neighbours I wish to express my sincere thanks and kindness for sympathy cards and letters sent to me in the sad bereavement in the loss of my beloved brother, Andrew C. Brown. These kindly thoughts will long be remembered.—Mrs. Kenneth Thorpe. 12p

AUCTION SALE

LIVESTOCK, MACHINERY AND HOUSEHOLD EFFECTS

To settle the Estate of the late James Shea, the undersigned will offer for sale by Public Auction on the premises, Lot 32, Con. 8, Twp. of Osnabruck, 2 miles East of Grantley, 4 miles South of Highway 43, on

SATURDAY, AUGUST 11th, 1956

Starting at 1.00 p.m. sharp.

10 high grade Holstein milch cows bred for Spring;; 8 high grade Holstein heifers bred for fall, rising 3 years; 7 grade Holstein heifers, rising 2 years, open; 1 bull calf; 7 heifer calves; 3 year-old turkey hens; 1 gobbler; 55 turkey poults.

1 grey gelding, about 1500 lbs.; 1 bay gelding, about 1650 lbs.

1 Super McC.-Deering tractor, on rubber, lights, starter, used one year, good as new; 1 McC.-D. cultivator, tractor hitch; 1 M. H. double 14 discs; 1 M. H. 2-furrow tractor plow; 1 F. & W. binder, 6-ft. cut; 1 F. & W. mower, 6-ft. cut; 1 air-cooled F.-M. engine, 2½-h.p., new; 1 M. H. drophead hay loader; 1 Cockshutt side rake, like new; 1 dump rake; 1 land roller; 1 set of harrows; 1 New Mohawk Co-Op manure spreader, on rubber, with tractor hitch; 1 rubber tired farm wagon; 1 steel tired farm wagon; 1 corn binder; 1 F. & W. disc drill; 1 Riteway milker, with two double units and pump and pipeline for 35 cows; 10 eight-gal. milk cans; 1 set heavy sloop sleighs; 1 grindstone: 1 walking plow; 1 scuffler; 1 fanning mill; anchor and fence posts; all small tools and equipment; quantity of lumber; 1 electric fencer; quantity of timbers; quantity of cleaned grain; 1 dining room suite; several rocking and other chairs; 1 Belanger kitchen range with oil attachment; 1 studio couch; beds; dishes; 1 sewing machine; dressers.

THE FARMS will be offered at the same time and place, subject to a reserve bid, consisting of 200 acres in one lot with good house and barns. One hundred acres of work land, balance bush and pasture. Second farm consists of 108 acres, 75 acres of work land and two barns. Terms will be made known day of Sale.

TERMS OF SALE—All sums of $25.00 and under, Cash; over that amount 10 months' credit by furnishing approved joint notes bearing interest at 5 per cent., or 3 per cent. off for cash. Terms on Tractor—Half cash, balance terms of Sale. Strangers must furnish bank references.

Estate of the Late JAMES SHEA, Proprietor.

MAHLON ZERON, Auct. 12c

NOTICES

Cornwall Commercial College - the school you will attend if you investigate

Students in attendance from every part of Canada and the United States. The high standing of this Business Training School is evidenced by its patronage of many university graduates and teachers every year.

Secretarial studies and higher accounting for those who desire to prepare for the most exacting positions. Individual instruction.

Fall Term, Tuesday, Sept. 4, 1956.

Prospectus mailed free to any address.

GEORGE E. SMITH, Principal,
Cornwall, Ontario.
12-14p

PERSONAL — Hygienic Supplies (Rubber Goods) mailed postpaid in plain, sealed envelopes with price list. Six samples 25c, 24 samples $1.00. Mail Order Dept., M-57, Nov-Rubber Co., Box 91, Hamilton, Ontario.

HAVE YOU A FARM FOR SALE?

We have Prospective Buyers In Sight. Get In Touch With Us For Results.

W. C. MacDONALD
Real Estate Broker
Winchester, Ont.
PETER TOXOPEUS
Real Estate Broker
Frankville, Ont.

HELP WANTED

A man with milk receiving experience who has, or can, obtain a Milk Grader's Certificate with training. All employee bentfiits. Steady employment.

Apply to

NESTLE (CANADA) LIMITED, Chesterville, Ont.

SPECIAL!

WOODS FREEZER—Model 21A Chest Type.

Featuring: 20 cubic feet, space for 700 pounds frozen food, low operating cost, handy storage baskets and dividers, counter balance lid—stops in any position, interior light, table top design for extra working space, separate fast freezing compartment, dry wall construction which prevents sweating on the outside walls, famous Tecumseh sealed unit. Regular Price $575.00

NOW ON SALE FOR $499.95

GRAHAM TV and APPLIANCES

Massey-Harris Ferguson Dealer

SOUTH MOUNTAIN Phone 4 ONTARIO

JO-ANNE SHOPPE

GRAB SALE

THE SALE YOU HAVE BEEN WAITING FOR — SO HERE IT IS FOLKS!

Four racks of regular stock merchandise, all marked away down for this Annual Grab Sale. There are Dresses, Coats, Suits, Rainwear, Skirts, Blouses, Housecoats, etc. We could go on telling you folks all about this sale but you already know when we put on a Grab Sale we give you real bargains, not a lot of inferior merchandise —this is all regular stock. No tryons, No exchanges, all sales are final and for Cash only. Be here early Thursday morning for best choice.

Prices Range From

$1.00 to $10.00

STORE HOURS:

Daily 9 to 12 and 1 to 5.30; Wednesday 9 to 12; Saturday open till 10.00 p. m.

Jo-Anne Shoppe

PHONE 10 - WINCHESTER

The WORK SHOP

Keyes Block, Winchester.

WORK CLOTHES FOR THE WORKING MAN

WHERE YOUR DOLLAR GOES FARTHER!

HEADQUARTERS FOR

Quality Work Boots

HYDRO BROWN RETAN LEATHER SOLE—A Boot built to Wear.....$9.95

HYDRO BLACK, PANCO SOLE $8.95

FRONTENAC CORK SOLES $5.50

TAN BATA WORK OXFORDS - $5.75

NEW STORE HOURS—From July 1st to September 15 8.30 a.m. to 5 p.m.

A. CHRISTIE, Manager

Canadian Pacific

TIME TABLE

EASTERN STANDARD TIME

EASTWARD

No. 22—4.35 a.m. daily. Flag stop for Montreal passengers and east.

No 30—8.17 a.m. daily, except Sunday. Stops at all stations.

No. 36—4.45 p.m. daily, except Sunday. Stops at all stations.

WESTWARD

No. 21—12.07 a.m. daily. Flag stop for Toronto and west.

No. 35—11.45 a.m. daily, except Sunday. Stops at all stations.

No. 29—7.04 p.m. daily, except Sunday. Stops at all stations.

SUNDAY ONLY

No. 597—10.52 a.m. Westward to Smiths Falls only.

No. 598—6.04 p.m. Eastward from Smiths Falls. Stops at all stations.

R. D. LEDGERWOOD, Agent.

CANADA'S health

MEALS IN BACHELOR HALL

People who live alone and prepare their own meals are often careless about keeping to a balanced diet. The body must have certain proteins, minerals and vitamins for good health and this requires variety in food. Elderly people often rely too much upon tea and toast. Canada's Food Rules suggest suitable foods for good balance in meals.

CANADA'S PROBLEM—MENTAL HEALTH

To-day, mental ill-health is one of our greatest problems. There are more than 68,000 cases in Canadian hospitals, more than the total of all other hospitalized illnesses combined. It is possible in many cases of minor emotional disturbance to effect a cure in a matter of a few weeks in a special ward of a general hospital but it is necessary to have the case diagnosed and treated in its earliest stages for successful results.

COOL TABLE

During hot weather when most appetites flag and even food isn't particularly enticing, a salad can often save the day. A combination of different raw vegetables, together with eggs, fish, cold meat or cheese, is not only nutritious but also attractive in its cool colours.

DEGREES IF DIABETES

Diabetes, like most other diseases, has varying degrees of seriousness. Some cases are so mild that the patient is unaware of its presence. If it is present but undiscovered and untreated, it may lead to hardening of the arteries, or serious infection and damage to other organs.

SOMETHING ADDED

When children drop candies or other food on the ground, they do not realize that the moist surface may have picked up not only dirt but also disease germs. They should be taught never to pick up such food and eat it. It is also unwise to allow children to give others a bite or lick at an ice cream cone or candy, since a sick child could pass on germs if the disease is contagious.

GROWTH GONE WILD

Cancer is a harmful growth of tissue in some part of the body. It may be internal or it may attack the skin, developing from scars, molds or skin blemishes. Any change in the size or colour of a mole should be discussed with the family doctor.

Housewife (to tramp): "Well, heres a quarter; not that I think you deserve it, but just that I get pleasure in giving."

Tramp: "Why not make it a dollar, ma'am, and really enjoy yourself?"

Church Services

SUNDAY, AUGUST 12th, 1956.

Anglican Church
Canon G. Carryer, Incumbent.
South Mountain: Holy Communion at 9.00 a.m. Winchester: Holy Communion at 11.00 a.m.

Baptist Church
G. E. Lemke, Student Pastor.
10.00 a.m., Church School; 11.00 a.m., Divine Worship. See special notice for Evening Service.
The Sacrament of Holy Communion the First Sunday in every month.
South Gower—Service of Worship at 9.00 a.m.

Presbyterian Church
Rev. Wm. Sutherland, Minister.
Winchester: Sunday School at 10 a.m. Morning Worship at 11.00 a.m. See Special Notice for Evening Service.

United Church
Rev. T. N. Mitchell, Minister.
During the month of August this congregation will unite with the Presbyterian congregation for morning worship at 11.00 a.m.
Sunday School at 10.00 a.m.
Harmony: Sunday School at 2.30 p.m. Worship Service at 3.00 p.m.

Wesleyan Methodist Church
Rev. F. K. Gordon, Minister.
Sunday School at 9.45 a.m. Service of Worship at 10.45 a.m. and 7.30 p.m. Prayer and Fellowship Hour on Wednesday at 7.30 p.m. Youth meets on Friday at 7.45 p.m.
Hallville: Sunday School at 2.15 p.m. Afternoon Worship at 3.00 p.m.

Williamsburg Christian Reformed Church
Cecil W. Tuininga, Minister.
10.00 a.m.—Dutch Service.
7.30 p.m.—English Service.

Ormond Baptist
Rev. C. A. Roberts, Minister.
Sunday School at 10.00 a.m. Public Worship at 11.00 a.m. and 7.30 p.m. Prayer meeting on Wednesday at 8.00 p.m. B. Y. P. U. on Friday at 8.00 p.m.

UNION SERVICE ON SUNDAY EVENING
Until further notice, the congregations of the United, Presbyterian and Baptist Churches will unite for the evening service each Sunday evening, alternating in each church. The service this Sunday evening will be held in
THE BAPTIST CHURCH

PINKUS SALVAGE and AUTO WRECKERS
—INCLUDING—
- Used Auto Parts
- Good Car Heaters
- Used Tires and Tubes
- Car Accessories
- Other Hard-To-Get Items
- Used Angle Iron & Piping

—WE SELL—
B. F. GOODRICH Products
—AND—
GLASS Cut To Measure, See
Fred Pinkus
Williamsburg - Ontario

LAYING MASH
LAKKO, O.A.C., SAUNDERS and PURINA MIX

CALF MEAL
BLATCHFORD and ROYAL PURINA

Hugh McMaster
Phone 431 WINCHESTER

PRICE TALK

SINCE 1946 the average price of Canadian steel rolling mill products has gone up a bit more than 70 per cent.

But the price of scrap, a vital raw material for the steelmaker, went up 181 per cent in the same period; and the price of labour in the primary iron and steel industry by 130 per cent.

Nearly all other prices, including the price of labour, have risen higher and faster than have steel prices in the post-war period.

THE
STEEL COMPANY OF CANADA
LIMITED
MONTREAL GANANOQUE HAMILTON BRANTFORD TORONTO



OUT ON A LIMB

By Stumpy McCulloch

"Where's that mule I told you to take out and have shod?" Ol' Gulliver asked his hired hand the other day.

"Shod?" the young feller asked. "I thought you said shot—I've just been buryin' her!"

• • •

Out West nowadays, they're brandin' logs like cattle! Yep, that's right. The logs that float into the Strait of Georgia carry the brand of their owner, so's they won't get lost or stolen. It used to be that lots of logs floated into the Sound and out to sea. And since some logs were worth as much as $300 apiece, many were lost to tree pirates! So the laws were changed—in British Columbia, Oregon and Washington—and today every log has to be branded, and nobody has the right to remove or alter that brand. I reckon the day of the log rustler, as well as the cattle rustler, is gone forever!

• • •

Ol' Jonathan, the tree farmer, tells me a tree surgeon is just another kind of grafter!

• • •

Figure it pays a feller to decide where his woods road should go before he starts cuttin.' Usually it ought to run near the thickest timber and where a truck can go with the least expense. It's also a good idea to reserve some stands of trees in dry, well-drained areas for winter and bad-weather cutting and hauling.

• • •

In the woods, a feller ought to be as careful as he can. F'r instance, when he's bucking—that's when you cut a tree into logs or sections—he ought to work uphill from his previously bucked logs. And he ought to give plenty of warning to other fellers in the area of any log that may have a tendency to roll after it's been bucked!

• • •

As for his power saw, he ought to fill the gas tank only when he's standing on bare ground. And he ought to shut off the motor when he's carryin' it from one place to another, and also when the tree starts to fall. These are good safety rules to follow, I've found!

• • •

"Well, how is it?" the plumber asked, when he arrived late.

"Not bad," the husband said. "While we was waitin' for you, I taught my wife how to swim!"

See you soon!

HOME HINTS

The silk material can be prevented from slipping off the table end of the sewing machine while stitching if a Turkish towel is pinned over the table end of the machine.

Fresh Marshmallows

Place marshmallows in a paper sack and keep in the bread box. They will stay fresh for a much longer time.

Children's Playtime

Why not spread an old sheet on the floor for the children to sit on when cutting paper dolls. It will save their clothes as well as the gathered up in the sheet when they rug and the scraps can be easily have finished playing.

Husbands! Wives!
Get Pep, Vim; Feel Younger
Thousands of couples are weak, worn-out, exhausted just because body lacks iron. For new younger feeling after 40, try Ostrex Tonic Tablets. Contain iron for pep; supplement doses vitamin B12. "Get-acquainted" size costs little. Be wise, get pep, new health, quick thrifty way. Try Ostrex today. At all druggists.

SEE US!
—FOR—
"WESTEEL"
"SECURITY RIBBED"
ROOFING and SIDING
Galvanized or Aluminum. Economical to use, has wide coverage. Quickly, easily put on. Guards against fire, weather, vermin, lightning and decay. Cuts building maintenance to the bone. FREE ESTIMATES gladly given. Fast delivery.
ALL YOU NEED FOR A REPAIR JOB OR COMPLETE BUILDING
Ventilators, Roof Lights, Ridges, Valleys, Flashing, Nails.
Buy your Roofing sheets where you can always get additional sheets that match when you want them.
"If It's Westeel, It's Dependable"
R. S. Allison & Sons
Telephone 346J3.
WINCHESTER SPRINGS

Hylo Egg-Grading Station
L. Kapeller, Proprietor
WINCHESTER, OSGOODE and CHESTERVILLE
Highest Market Prices
Paid Daily for our City Trade
2 Electric Grading Machines To Assure You Proper Grade.
If it is not convenient for you to bring your eggs to our Grading Stations at Winchester or Osgoode, you may leave them at any of the following stores where they will be picked up and your returns left twice weekly:
Allison's Store, Win. Springs
Thoms' Store ..... Elma
Lewis' Store ..... Dalmeny

Poultry Wanted
All kinds of Poultry Wanted at all Seasons. Also Hides and Wool. Highest Prices Paid, and you are assured of a Square Deal.
MORRIS ROSS
PHONE 19 - WINCHESTER

YOU GET DOLLAR$ AND CENTS PROOF OF SHUR-GAIN PERFORMANCE WHERE IT COUNTS MOST





MORE MILK IN THE PAIL
BIGGER MILK CHEQUES
Don't miss out on better milk production by feeding STRAIGHT GRAIN along with your Hay and Silage.
IT DOES NOT PAY
Your grain is good feed but, it lacks sufficent proteins, minerals and vitamins for top milk production. BALANCE your grain with SHUR-GAIN PRODUCER to build up the levels of these important nutrients.
IT DOES PAY!
Thousands of farmers have found that SHUR-GAIN Milk Producer added to their grain means greater milk production at less cost.
Come in and let us discuss a plan to BALANCE your grain that will give YOU greater returns.
H. S. LANNIN LIMITED
SHUR-GAIN FEED SERVICE
TELEPHONE 48W. - - WINCHESTER, ONT.

Winchester Motors
St. Lawrence Street, Near the C. P. R.
STUDEBAKER CARS · TRUCKS
SALES and SERVICE
Our Garage is equipped to service and repair all makes of cars and trucks, and you'll find our charges reasonable. Let us do your job.
If you are looking for a good Used Car, drop in and see us. We may have just what you want. Why not place your order with us for a New Studebaker?
Remember, we are agents for Case Tractors and Farm Machinery, the best on the market. Give us a chance next time you need a piece of Farm Equipment.
TRACTORS and FARM MACHINERY
DOUG. ANGUS, Proprietor
PHONE 122 - - Winchester, Ont.

FOOD
IDEA
great with ice-cold Coca-Cola



Chicken Beef Burgers

1 pound ground beef
½ cup chopped onion
1 tblsp. prepared mustard
1 10¼-oz. can condensed chicken gumbo soup
1 tblsp. catsup

Brown meat and onion. Add other ingredients, salt and pepper to taste. Simmer over low heat about 30 minutes. Spoon into 6-8 toasted, buttered buns; garnish. Serve at once with ice-cold Coke! Coca-Cola puts sparkle into *all* your summer meals. Its delicious taste makes food more fun. Bring home the Coke today!



... and Coke—to put you at your sparkling best!

SERVE Coca-Cola TRADE MARK REG.
Regular Size 6 Bottles 36¢ PLUS DEPOSIT



"Coke" is a registered trade-mark.

CORNWALL BOTTLING WORKS LIMITED
113 Amelia Street Cornwall, Ont.
Phones 5690 and 5691

Authorized bottler of Coca-Cola under contract with Coca-Cola Ltd.

S-56-105X

Give Your Heifers A Square Deal!

Because growing heifers aren't producing anything—and because you're up to your eyebrows in work—they often get "the short end of the stick". Lots of heifers come back into the stable in the Fall in poorer condition than they went out on pasture, and without nearly the gain in size and weight they ought to have. That's poor business. You have to carry them that much longer without any return, and it's probable that they will never make the cows they might have been, at that. It costs a good deal less to give them a regular body-and-bone building ration **now**, and gets you income earlier. It doesn't take much—only about 3 lbs. a day of a good Purina or Purina-balanced ration.

Every Egg Counts, These Days!

If you've pullets in production, or near it, give us a chance to tell you about the Purina Laying Programme. This is a year it will certainly pay you to **feed for eggs**, and these Purina laying rations really help roll 'em out at very low cost per dozen. They're egg and profit makers!



Keep Those Milkers Milking!



Even if your milkers are holding up well, you know without telling that they won't hold up much longer without a good supplementary ration. Come on in, tell us your grain and pasture situation, and we'll help you work out the best combination to keep your milkers up in condition and up in milk flow.

H. E. SAUNDERS & SONS, Inkerman
THE STORE with the CHECKERBOARD SIGN

Geggie & Elliott

HEATING, PLUMBING and BUILDING CONTRACTORS

ESTIMATES FREELY GIVEN

WINCHESTER, ONTARIO

George Elliott Res. 323 — SHOP PHONE No. 295 — Robert Geggie Res. 100

SAFER!

See us for

NYLON CORD TIRES

by **GOODYEAR**

√Stronger √⅓ more mileage √POPULAR PRICE

A-98 Illus.



STEINBERG MOTOR SALES

WILLIAMSBURG, ONT.

PRESS ADVTS. ARE REAL RESULT GETTERS.

civil defence notebook

Local Responsibility for Civil Defence

(22nd in a series of 24 articles)

Health Minister Martin, the federal cabinet minister responsible to Parliament for Canada's civil defence, has said that what a community does for itself provides the surest protection for its citizens.

Referring to the responsibility of all public officials, federal, provincial and municipal, he added:

"We can make no mistake in providing reasonable protection for our families, our fellow-citizens and ourselves against the death and destruction of a possible enemy attack.

"In future years—if in our lifetime such a calamity should ever come to our homeland—we will all want to look back with a clear conscience on the way in which, as servants of the Canadian people, we honoured our responsibilities to them."

In any community, town, village or hamlet, the responsibility for civil defence falls primarily to the mayor, reeve or other local government authorities.

The importance of leadership by public officials, says F. F. Worthington, Federal Civil Defence Co-ordinator, is vital.

"In those provinces that have endorsed civil defence and set up an operating staff, the progress has been phenomenally good.

"Likewise in those communities where the mayor and his council have endorsed civil defence, progress has also been good."

The federal government can provide financial assistance, training and a plan. The provincial government can supplement these and help pass them down to the local level. But from there, the success or failure depends entirely on the community leaders.

If a community has a well-organized civil defence setup, the mayor or reeve and the councillors deserve a good deal of credit. But on the other side of the picture, they also must be prepared to shoulder the responsibility of failure to protect their fellow townsmen should disaster catch the community unprepared.

The federal government cannot step into communities where municipal officials have negotiated this responsibility. Neither can the province. For Canada's constitution carefully protects the rights of each level of government.

It is just this careful delineation of rights that throws the final responsibility for civil defence preparedness on the municipal government. It is only at that level that measures for the protection of every member of the community can be properly put into effect.

Every right or privilege bestowed on a government or, for that matter, on an individual, automatically requires the responsibility of running them in the best interests of its citizens.

Since the state of world politics today has thrust civil defence on every individual in every western country, not only Canada, it cannot be set up effectively to protect every community unless the public officials of every community are prepared to take an active part in it.

Hyndmans

Mrs. Janet Latimer returned home on Saturday evening after spending the week with Mr. and Mrs. Arnott Conley, of Brockville.

Mr. and Mrs. Ray Grant, Mr. and Mrs. L. Wallace and Mr. and Mrs. C. Wallace spent Saturday evening with Mr. and Mrs. Art Alex.

Mrs. Lorne Armstrong, South Mountain, and Mr. and Mrs. Robert Anderson, of Smiths Falls, visited Mr. and Mrs. J. Cleland one evening last week.

Miss Nora Dulmage, of Heckston, spent last week with her grandparents, Mr. and Mrs. Roy McCarley.

Mr. and Mrs. Lorne Conley and children spent Saturday evening with Mr. and Mrs. Bert Lattimore.

Mr. and Mrs. Wm. Gilmer and Mr. and Mrs Howard Robinson, of South Mountain, visited Mr. and Mrs Hubert Robinson recently.

Mr. and Mrs. George Carson and family, of Brockville, had tea on Sunday with Mr. and Mrs. Lorne Conley.

Loses Arm In Accident

While Mr. George Armstrong was helping a neighbour, George Ranger, to saw wood last Thursday, he was struck with a piece of flying steel, which severed his right arm above the elbow. Mr. Ranger applied a tourniquet and rushed him to Dr. P. A. McIntosh at Spencerville were emergency treatment was given. He was then taken by ambulance to St. Vincent de Paul Hospital in Brockville by ambulance where an operation was performed by Dr. Judson. Mr. Armstrong required four blood transfusions. At present he is making a satisfactory recovery. He is employed by Mr. L. Pelton as a truck driver.

Pleasant Valley

Mr. and Mrs. Wm. Gilmour and Mr. and Mrs. Roy Gilmour visited their sister, Mrs. Sam R. Hamilton, and Mr. Hamilton.

Miss Joyce Gilmer, of Toronto, visited her brother, Mr and Mrs. Robert A. Gilmer, a few days recently.

Edwards—Collingham

A very pretty summer wedding took place in St. Paul's United Church on August 4th when Mrs. Nellie Collingham and Mr. Wm. Edwards were united in marriage. Mrs. Collingham was the former Nellie McShane. The W. A. of the church catered to the reception. All join in wishing them much happiness.

Mr. Gawn Gilmer, of Tompkins, Sask., called on his many friends here this week.

Mr. and Mrs. Morley Conners and Carolyn, of Port Credit, spent their holidays with her parents, Mr. and Mrs. Lee Kennedy. Jean Conners is also holidaying with her grandparents.

Mr. and Mrs. Wilfred Seeley and boys and Mrs. M. Gilmer, of Merrickville, were callers on Sunday evening at the home of Mr. and Mrs. David F. Gilmer. Miss Joyce Gilmer returned home with them for a few days.

Mr. and Mrs. Hilliard Gilmer, Miss Muriel Madden and Mr. Preston Gilmer attended the Orange service at Winchester Springs on Sunday afternoon.

Mr. and Mrs. George McIntyre and family, of Prescott, were recent visitors of Mr. and Mrs. Dwight Gilmer and family.

Miss Enid Hamilton, who has been taking a course at Hamilton, is visiting her parents, Mr. and Mrs. Sam R. Hamilton.

Mr. and Mrs. Sam R. Hamilton and Miss Enid Hamilton attended the Irving reunion at the Brockville Park on Monday.

Press Classified Advts. are money-makers. Try one today and be convinced.

FOR SALE!

1951 STUDEBAKER HALF TON PICK-UP TRUCK

30,000 Original Mileage

This Truck Is In Excellent Condition.

SLATER & McVEY

24-HOUR SERVICE

Telephone 14 - WINCHESTER

NEW AND USED CARS

BOYD BROS.

Specializing In

ASHLAR BLOCK MASONRY

Granite Faced Concrete Blocks, Sills and Lintels.
Foundation Blocks. Concrete Block Silos.
Concrete Tile and Septic Tanks.

OSGOODE, ONT. Phone North Gower 659-11



NOW your money grows faster in your Royal Bank Savings Account

Interest on Savings increased to **2¼%**

Starting August 1, The Royal Bank of Canada will increase the interest paid on your personal savings to 2¼ per cent a year. Interest will be computed and credited to your account every six months, on April 30 and October 31.

With the new higher interest rate, your savings will grow faster than ever—a strong inducement to build your account by making regular, systematic deposits every pay day.

If you are not already a depositor in the Royal Bank, call at your nearest branch and open your savings account today. The size of your initial deposit is not important. A single dollar will start you off. The important thing is to save on a systematic basis by making deposits, regularly, every month without fail. You'll be surprised how quickly your savings will grow. And remember . . . they now earn a higher rate—2¼% a year.

There's nothing quite like money in the bank.

THE ROYAL BANK OF CANADA

WINCHESTER BRANCH .. H. O. BALKWILL, Manager

Branches also in Metcalfe and Osgoode Station.

CTC CANADIAN TIRE CORP'N

Vinylite Plastic WADING POOLS



Extra value! Super-tough

2-ring POOL

4.49

52" diam., 10" deep

ONE RING POOL — 42" diam. by 8" deep. Tuck-in inflation valve. ---------- **2.95**

INFLATABLE WADING POOLS — Exceptionally low priced. Now that school's out you'll want to make your back yard a summer playground, so that you can keep an eye on the kiddies, and know that they're safe. Super-tough, vinyl-plastic—smooth, flexible—wear and tear-resistant. Inflate as easily as blowing up a balloon.

See Canadian Tire's big line-up of Safety Swim Vests, Boat Cushions, Marine Hardware and Outboard Motor Accessories—Everything for summer fun.

RIGID WADING POOL

Easily assembled, no screws or bolts. No inflating. 60" diam. x 10" deep. Multi-coloured 12-gauge vinyl-plastic. Sidewall drain for easy emptying. **9.75**

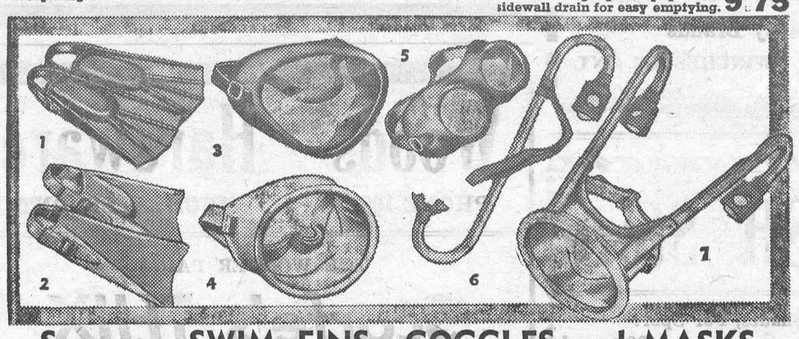

Save on SWIM FINS - GOGGLES and MASKS

1—"NAUTILUS" SWIM FINS — Fine quality Sea Green Rubber. Comfortable non-slip foot adjustment. Increases speed, either under water or on the surface.
Small Medium Large
1.98 2.98 2.98

KIDDIES' SWIM FLIPPERS—For 3 to 5 years. Pair ---------- **1.19**

2 — "VOIT" PROFESSIONAL SWIM FINS—For speed and comfort. All sizes. Pair ---------- **6.45**

3 — 'NAUTILUS" TRIANGULAR SWIM MASK—Shatterproof plastic lens. Sealing ring holds water out. Adjustable to fit all sizes ---------- **.99**

4—"VOIT" SWIM MASK—Professional design with double-strength oval glass lens, amber coloured. Gives clear underwater vision. Universal fit ---------- **1.98**

5—'NAUTILUS' SWIM GOGGLES—Snug fitting with plastic lens. Adjustable ---------- **.69**

6—SNORKEL TUBE — Rugged plastic tube, complete with valve control & rubber mouthpiece. 39" overall ---- **1.59**

7—SNORKEL MASK—Twin tubes have valve controls, automatically seal out water. Adjustable head-band **3.49**

NOSE CLIPS—Soft rubber **.49**

EAR PLUGS—Pair ---- **.25**

OPEN WEDNESDAY AND SATURDAY EVENINGS TILL 11 P.M.

Associate CTC Store CANADIAN TIRE CORP'N

CANADIAN TIRE ASSOCIATE STORE

Save Safely

WILLIAMSBURG

Phone 161-R12 W. P. Henophy

Ask Your Canadian Pacific Agent for Holiday Advice



- Know Canada better! Travel and really see it from Scenic Dome trains—The Canadian and The Dominion.
- Spend a sun-filled, sea-breeze, "down east" holiday with the family at famous resort hotels in the Maritimes.
- Enjoy a mountain of fun at Banff and Lake Louise, Skyline hikes, trail riding, golfing, swimming. Low cost all-expense Rockies tours.
- Go the cool Great Lakes way. Break your train trip to or from the West with a refreshing 2-day cruise.
- A wonderful West Coast holiday awaits you at the world-famous Empress hotel, Victoria.
- Every Canadian Pacific hotel from coast to coast offers you choice accommodation and superb service.

Information and reservations from

R. D. LEDGERWOOD
Ticket Agent

Canadian Pacific

Plumbing and Heating Service

Complete Line of Bathroom and Kitchen Fixtures.

Findlay Furnaces and Conditioner Units.

Crane Oil Burners.

Beatty Pumps and Equipment.

Northern Electric Refrigerators and Appliances.

Pressure Systems.

Kitchen Ranges, Heaters, etc

J FADER & SON

Telephone 60

WINCHESTER - ONT.



DODGE

with the *Forward* Look

MANUFACTURED IN CANADA BY CHRYSLER CORPORATION OF CANADA, LIMITED

Here are just a few of the many reasons why

more people are switching to Dodge than ever before!

- Dodge gives you *Flight-Sweep styling*, the only new note in automotive design this year!
- Dodge offers *push-button* PowerFlite! Just push a button . . . step on the gas . . . go! Makes all other automatic transmissions seem years behind the times!
- Dodge is the *biggest* car in the low-price field—measures almost a foot longer than other cars in its price class!
- Dodge provides the dash of a *high-torque V-8* with up to 200 h.p.—or the reliable performance of the Dodge "Big Six"!
- Dodge has 15 *outstanding safety features* as standard equipment on any model you may choose!
- Dodge delivers all this—and more—for a price to fit the lowest budget! Your Dodge dealer will show you how you can afford to own a glamorous, new Dodge!

NOW'S THE TIME TO SEE, DRIVE, AND DEAL FOR THE BIG BUY!

MacDONALD MOTORS WINCHESTER

TELEPHONE 280 WINCHESTER ONTARIO

Watch Climax—Shower of Stars weekly on TV. Check your newspaper for date and time.

Hulbert

Mr. Lyle Thorpe and mother, Mrs. Ed. Thorpe, of Port McNichol, had dinner on Saturday with Miss Luva Thorpe.

Guests of Mr. and Mrs. Keith Flegg and family recently were Mr. and Mrs. Merle Graham and family, Mrs. Ben. Carson and Linda, of New York, N. Y.

Mr. and Mrs. R. Lewis, Mrs. O Millward and Miss Audrey Lewis, R.N., visited Mr. and Mrs. Ralph Adams recently.

Miss Barbara Montgomery and Miss Janice Graham are attending Rideau Hill Camp this week.

Miss Elaine Ellis is visiting her grandmother, Mrs. C. Mellan.

The W. M. S. meeting was held at the home of Mrs. Wesley Flegg on Wednesday afternoon.

Mr. and Mrs. John Thorpe and family were recent visitors in this community.

Miss Mary McDonald, of Alexandria, is spending some time with Misses Jean and Lois Flegg.

Miss Luva Thorpe and Mrs. C. Mellan called on Mrs. John Thorpe on Sunday evening.

ENGAGEMENTS

Mr. and Mrs. Ralph McMillan, of Kemptville, announce the engagement of their eldest daughter, Jean Elizabeth, to Mr. Clifford Roy Baldwin, son of Mr. and Mrs. Roy Baldwin of Inkerman. Marriage to take place on Saturday, September 1st, at 2.30 p.m. in Winchester United Church.

HOUSEHOLD HINT

Cooking Fish

It is a good idea to line the baking pan with either buttered brown paper or oiled paper when cooking fish. This will eliminate the unpleasant job of cleaning the baking pan.

Sanitary Hint

Before pouring milk from the bottle, take time to wipe off the top carefully, for it is here that germs and dust collect and are usually poured into the glass with the clean milk.

SOCIAL AND PERSONAL

Mrs. Margaret McQuaig, of Ottawa, spent last week with her sister, Mrs. Sterling Coons.

* * * *

Mrs. Katie Hall, of Toronto, is spending some holidays with Mr. and Mrs. W. C. MacDonald.

* * * *

Mrs. Fred Helmer spent last week in Finch, the guest of Mr. and Mrs. Lynden Hough and sons.

* * * *

Miss Lois Coons, R.N., of Montreal, spent the week-end with her sister, Mrs. Clarence Morgan, Mr. Morgan and Paul.

* * * *

Mr. and Mrs. Ran. Wylie, Joan and Janice, spent last week on a motor trip through Western Ontario, and visited their son, Allan, who is at a Cadet camp at Ipperwash on Lake Huron.

* * * *

Mr. and Mrs. Frank Darling, of Chesterville, Mr. and Mrs. Lynn Darling and Mr. and Mrs. Leo Darling, of Poughkeepsie, N. Y., and Mrs. Ronald Patterson and Lynda, of Williamsburg, spent Tuesday at the home of Mr. and Mrs. Donald Christie.

* * * *

Mr. and Mrs. Gordon Monteith and daughters, Joan and Joyce, were recent visitors of Dr. and Mrs. S. W. Dawley at Fort Collins, Colorado, enroute to their home in Arizona. Dr. and Mrs. Dawley have purchased a new home and their address is now 55 Circle Drive, Fort Collins.

SOCIAL AND PERSONAL

Mr. and Mrs. Ashley Goodfellow, of Toronto, spent a day last week with Mr. and Mrs. G. E. Payne, and while here called on a few friends.

* * * *

Mr. and Mrs. Jas. H. Mercill, of Detroit, spent a few days on the week-end with his sister, Mary, at the home of Mr. and Mrs. W. J. Hitsman.

* * * *

Mr. and Mrs. Erwin Haggerty, of Porcupine, and Mrs. Phil. Casselman, of Finch, were recent callers at the home of Mr. and Mrs. Sterling Coons.

* * * *

Mrs. Gordon Coons and Judy enjoyed a few holidays in Sarnia, the guests of the former's sister, Mrs. H. S. Miller, and also visited Buddy at Ipperwash.

* * * *

Mr. and Mrs. Lorne Cunningham and family, of Brampton, have returned home after spending the past week at their parental homes and in the U. S. A.

* * * *

Week-end visitors at the home of Mr. and Mrs. F. Erle Helmer were: Mr. and Mrs. Clarence Thompson, Merrickville; Mr. and Mrs. Roy Gilson, Canton, N. Y.; Mr. and Mrs. Gordon Helmer, Paula and Alan, of Pembroke, and Mr. Gordon Hough, Finch.

* * * *

Mr. and Mrs. Willard Acres, of town, and Mrs. G. A. Latimer of Metcalfe, have returned home from a motor trip to Sault Ste. Marie, Ont., Northern Michigan and Western Ontario, when they visited with Mr. and Mrs. Keith Acres at Fergus. Miss Shirley Acres, of Vernon, accompanied them as far as Hanmer, Ont. There they were the guests of the latter's sister and brother-in-law, Mr. and Mrs. Ross Saunders, formerly of Vernon.

OSGOODE TOWNSHIP FEDERATION OF AGRICULTURE MEETING

Fifty dollars is being given as a prize for the best exhibit in the Hall for the dairy Feature Day at Metcalfe Fair, sponsored by the Osgoode Township Federation of Agriculture. The directors of the Carleton County Federation of Agriculture at their monthly meeting also decided to give $25.00 for the Domestic Science Class at Richmond Fair and the same amount for the Junior School exhibits at Carp Fair. The secretary, H. P. Leslie, Britannia Heights, and the president, Fred Barrett, of Leitrim, are to make arrangements for the Federation exhibit at these Fall Fairs.

Mrs. J. D. Campbell, Vernon, in reporting for the Education Committee, stated that seventy-five persons had gone on the Seaway Trip and that six members of the Agricultural Committee of County Council had been Federation guests. She said that this tour was a success and many had mentioned that this project should be seen on completion. Charles Sweeney, of Dunrobin, reported on the Beef Producers Annual meeting held recently in Toronto, stating that there is always a market for a quality product. The judging in the Farm Gateway Contest in Gloucester Township will be done soon after the 15th of August according to J. Anderson, Ramsayville, chairman of the Township Federation, and is attracting much interest. Mrs. E. L. Macartney, Ramsayville, publicity convenor, reported that she had spoken at one institute meeting about the proposed Health Unit for Carleton County and that there was a good response to the information.

This meeting of the directors was held in the Board Room of the Ontario Department of Agriculture, Ottawa Teachers' College, with the first vice president, Ed. Wallace, Bell's Corners, acting as chairman.

AYRSHIRE BREEDERS SEAWAY TOUR OPEN TO ALL FARMERS

Open to other breeders and farmers, the forthcoming Seaway Tour, sponsored by the Grenville-Dundas Ayrshire Breeders' Club, will be held next Thursday, August 16th. Bus will leave Winchester CCL stop at 12.30 p.m. Persons interested in taking the tour should send their transportation fee, $2.00, to Don. Rutherford, Don. Rose or Wm. McRoberts not later than Monday, August 13th. 12c

NOTICE

My Dental Office in South Mountain will be closed for vacation period from August 13th to August 27th.

12-13p Dr. C. Stirtan.

VACATION NOTICE

My Medical Office will be closed from August 11th to 26th, inclusive, during which time I will be away on vacation.

DR. W. M. BUYERS.

12-13c

Coming Events

SOCIAL AT ELMA

A Pie and Ice Cream Social will be held at Elma United Church on Friday, August 10th. Pie, Ice Cream, Cake, Sandwiches and Coffee will be served. A good program will follow. Admission: Adults 50c, Children 35c. 12p

1956 FAIR DATES

The 1956 Fall Fairs and exhibition dates have been issued by the Ontario Department of Agriculture. The list is tentative, subject to changes. The dates of Fairs for this district are as follows:

Almonte	Sept. 6-8
Avonmore	Sept. 11-12
Aylmer	Aug. 20-22
Carp	Sept. 28-29
Chesterville	Aug. 28-29
Lansdowne	Aug. 27-29
Merrickville	Sept. 4-5
Metcalfe	Sept. 13-15
Navan	Aug. 31-Sept. 1
Newington	Sept. 4-5
Ottawa (Cent'l Can.)	Aug. 18-25
Ottawa Winter Fair	Oct. 23-27
Perth	Aug. 31-Sept. 3
Richmond	Sept. 20-22
Russell	Sept. 7-8
South Mountain	Sept. 6-7
Spencerville	Sept. 18-19
Toronto (Can. National)	Aug. 24-Sept. 8
Vankleek Hill	Sept. 6-8

SATURDAY NIGHT DANCING

During the Summer months Dancing will be held at the "Lighthouse" Dance Pavilion at Osgoode, on the Rideau, every Saturday Evening. Music by Cliff Wilkes' Orchestra. Come and enjoy yourself.

VACATION NOTICE

I will be absent from my Dental Office in Winchester until August 20th.

12c Dr. W. A. Sherwood.

LADIES! NOTICE!

Estella's Beauty Salon will be closed from August 9th to 18th inclusive.

9-11p Estella E. Fawcett

H. W. ALGATE
OPTOMETRIST
165 Sparks St., Suite 406, Ottawa, Ont.
In Attendance at A. W. Davidson's, Winchester — Thursday, August 16th — For Appointment Call 75.
In Attendance at P. J. Gilroy's, Chesterville — Thursday, August 9th — For Appointment Call 355.

Medical Notice!
Winchester Doctors request that patients confine calls on Wednesday to urgent ones only.
DOCTOR ON CALL FOR WEDNESDAY, AUGUST 15th
DR. H. G. BARTON

HORSE RACING
NIGHTLY
(Sundays Excepted)
Connaught Park
OTTAWA
8 Thrilling Events 8
8.30 p.m.
Pari-Mutuel Betting
3 Quinellas
Admission - 50 Cents
Club House $1.00

COMMUNITY
Theatre, Chesterville

Thurs., Fri., Sat., Aug. 9-10-11
"PICNIC"
Adult Entertainment. In Cinemascope and Technicolor. The prize winning Broadway stage play, even greater on the Cinemascope screen, proud successor to "From Here To Eternity." A throbbing love story, the story of a lovable drifter who captured the town's prettiest girl. With William Holden, Kim Novac and Betty Field.

Saturday Matinee Only, Aug. 11
"TEXAS RANGER"
In Technicolor. With George Montgomery. Also The Three Stooges Comedy.

Mon., Tues., Wed., Aug. 13-14-15
"JUBAL"
Adult Entertainment. In Cinemascope and Technicolor. Remember his name "Jubal" and you'll remember his story. Glenn Ford, star of Blackboard Jungle, and Ernest Borgnine, Academy Award winner for Marty, in their latest and greatest roles.

Foto Night — Canada's Biggest Cash Offer Attraction at the Community Theatre every Wednesday.

Change In Barber Prices
EFFECTIVE AUG. 11th
Hair Cuts
ADULTS ..... 75 Cents.
CHILDREN ... 60 Cents
SHAVE ..... 50 Cents.
Price changes are made in accordance with other towns in the surrounding area.
NEIL HUTT
SPARLING SUMMERS
GERALD HELMER

WINCHESTER ARENA
CALENDAR OF COMING EVENTS
DUSTY OWENS SHOW
AUGUST 27th
Watch this calendar each week for events in Winchester Arena.

DUNCAN'S STORE
Telephone 56 - - Winchester, Ont.
53 PIECE DINNER SET
OPEN STOCK. OASIS. SERVICE FOR EIGHT. RICHMOND SHAPE. $29.95
Oasis brings the Beauty and Freshness of Flowering Cactus to your table.
FREE—With above set 16 Libby Glasses (6 Water Glasses and 6 Juice Glasses.)
BOYS' GENUINE LEATHER BELTS, Size 30, in 2 widths, Regular 79c and 98c values for 50c.
LADIES' WHITE & COLOURED PLASTIC BELTS Priced at 29c and 39c

Food Specials
FOR FRIDAY and SATURDAY
PASTEURIZED MILK ..... 15c quart
CREAMERY BUTTER ..... 58c lb.
MARMALADE, 24 oz. 27c
FRAY BENTOS CORN BEEF 45c
BEEF STEAK ..... 59c lb.
HAMBURG, ... 2 lbs. 53c
SHOULDER ROAST of BEEF ..... 35c lb.
Be Sure and Save Your Milk Bottle Caps!
REYNOLDS' MEAT MARKET
TELEPHONE 85 - - WINCHESTER, ONT.

Summer Shampoo Specials
Woodbury COCONUT OIL SHAMPOO, Half Price, 59c
BRECK SHAMPOO, All Types, $1.95 size $1.49
HALO SHAMPOO, 2-39c size 59c
WILDROOT SHAMPOO, 73c size ..... Only 49c
LA ROSE PHARMACY
Winchester Rexall Drug Store
G. H. LA ROSE, Phm. B.
TELEPHONE 34 WINCHESTER, ONT.
Open Monday, Tuesday, Thursday and Saturday Evenings.
WE DELIVER

SAVE $10.00
On Your Next Suit
Fashion Craft Big Anniversary Sale
AND
Morgan's Extend This With A
10% DISCOUNT On Suits In Stock.
MORGAN'S
"The Home of Quality Brands"
TELEPHONE 326 - - WINCHESTER, ONT.

Next to a
New Car
A Good
Used Car
Is Best . . .
and We Have Them!
Here Are Four Jim Dandies:
1955 CHEVROLET 210 SEDAN, complete with Radio and Heater.
1953 BUICK SEDAN with Heater.
1953 CHEVROLET 210 SEDAN with Heater.
1952 STUDEBAKER COMMANDER SEDAN, complete with Over-Drive, Heater and Radio.
• • •
Service Department
NEXT TIME YOUR CAR NEEDS SERVICING OR YOU NEED A REPAIR JOB, YOU ARE INVITED TO TAKE ADVANTAGE OF THE UP-TO-THE-MINUTE SERVICE WE HAVE TO OFFER. YOU'LL BE SATISFIED WITH OUR WORK AND FIND OUR CHARGES REASONABLE.
MELVIN MOTORS Ltd.
General Motors Cars and Trucks
Your Exclusive "Triple Check" OK Used Car and Truck Dealer for Eastern Ontario
TELEPHONE 113 - WINCHESTER, ONT.
Open Evenings Until 9.30—Later By Appointment.

LOOK!
Here's The Extra Room You Need!
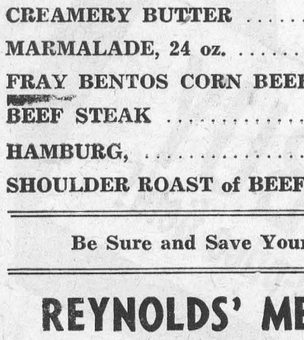
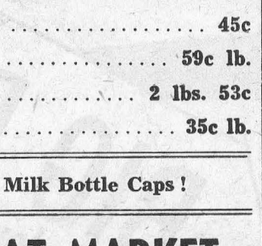
AND YOU CAN BUILD IT IN WASTE ATTIC SPACE AT LOW COST!
Let us show you how you can convert unused attic space into a charming bedroom, cozy study, or even a complete apartment.
COME IN TODAY FOR ESTIMATE—NO OBLIGATION
H. S. LANNIN
LIMITED
WINCHESTER, ONT.
PHONE 48W
40 YEARS OF SERVICE TO WINCHESTER - OTTAWA DISTRICT

NORMAN BLACKLER
HARDWARE - SHOES - DRY GOODS
Phone 135 - Winchester
Plastic TV Snack Sets $2.99
FOUR EACH OF CUPS and PLATES
Plastic Cake Saver $2.49
Plastic Storage Container $3.99
Large enough for Roasts, Steaks, Fowl, Pastries and Picnics.
SPECIAL Men's Rayon T Shirts $1.00
Medium and Large Only.
ESQUIRE SKUFF KOTE 35c Each
White, Black, Navy, Red and Brown. Patent.

Keyes' CASH Store
SANFORIZED DENIM, New Shades, For Sport Wear ..... 98c yard
BOYS' SPORT SHIRTS ..... $1.69 up
NEW KIDDIE CARS, 4 to 10 years $6.49
NEW SOVEREIGN POTTERS
NEW OILCLOTH 98c
16 Different Patterns. All New. See Our Display.
SETS OF DISHES
New Designs, 32 Piece - 66 Piece - 96 Piece
NEW STORE HOURS—From July 1st to September 15
8.30 a.m. to 5 p.m.
J. H. KEYES
TELEPHONE 16 - WINCHESTER, ONT.

Woods' Hardware
PHONE 109 - - WINCHESTER, ONT.
THE WONDER PAINT
Scarfe's THIX
BLISTER PROOF EXTERIOR PAINT
No Drip, No Thinning, No Stirring, In Pleasing Colours.
ALSO THIX INSIDE PAINT—In Flat, Semi Gloss and Gloss Enamel, Covers More Surface Than Ordinary Paints.
Farm Supplies
Galvanized Water Tanks; Rubber Wheel, Steel Tray Wheelbarrows; Round Mouth Shovels; Hay Forks; Farm Fencing; Steel Posts; Electric Fencers; Hot Shot Batteries; Etc.
GOOD STOCK OF HARDWEAR and V BELTS
Sizes 20 inch to 100 inch
YOUR VALUED PATRONAGE SOLICITED