The Morrisburg Leader

LXXXVI, NO. 12. MORRISBURG, ONTARIO, FRIDAY, MARCH 19th, 1948. $2.00 PER YEAR; SINGLE COPIES, 5c

HOCKEY NEWS

The Gill Cup series is over and Morrisburg has won the trophy. On Friday last, the Krafts started rolling in their old style and had little difficulty in overcoming the Iroquois Indians. The locals turned on the steam right from the start and ended up on the top of a 7-0 count. Wes Stitt got 2, Ronnie Casselman 2, and Deeks, Dillabough and Smith one each. Tommy Shepherd, star of the Iroquois club, was injured near the end of the second period when he was checked heavily by Deeks, and was out for the rest of the game. 16 penalties were handed out by referees Scott and Lampson.

On Monday nite Morrisburg again took Iroquois by a 6—1 count. The Indians were playing without Shepherd and Bailey and put up a very good fight right to the final whistle. Bruce Stitt rammed in one for the locals in the first period and the score remained at that till the third frame. The ice was very heavy and both squads had difficulty carrying the puck. In the third period, however the Krafts ran away and counted for 5 more with Wes Stitt, Smith, Smith, Ronnie Casselman and Wes Stitt scoring in that order. Fader whipped one past Parrington for Iroquois only counter with only a couple of minutes left to play. Major penalties were handed out to Deeks and Gould of Morrisburg and Davis and Janack of Iroquois for a small fight that broke out in the first period. Other than that the game was quite clean throughout.

After the game a trophy for the most valuable player was presented to Jack Deeks by Miss Donna Duval. This trophy was presented by Harry Duval for annual competition. The Gill cup was also presented to Jack as team captain, by Mr. Lloyd Davis of Iroquois, president of the St. Lawrence League.

MARK 45th ANNIVERSARY

Tho Mr. and Mrs. David A. Short esteemed Williamsburg couple, we join with their many relatives and friends in extending congratulations and best wishes on the occasion of the 45th anniversary of their wedding which they quietly celebrated at their home in Williamsburg on Thursday, March 18th. Their marriage was solemnized at the Church Manse, Williamsburg, with the minister of the former Presbyterian Church, the late Rev. W. A. McIlroy in charge.

Mrs. Short was formerly Miss Pheobe Merkley, daughter of the late Mr. and Mrs. Robert Merkley of Williamsburg and Mr. Short is a son of the late Mr. and Mrs. Wm. Short of Winchester Township. They have been residents of Williamsburg for the greater part of their married lives and are held in high esteem by a wide circle of friends, who join in the wish that they may be spared for years yet to enjoy health and happiness.



AIDED BY CRIPPLED CHILDREN'S SOCIETY—
Shown above is 9-year old Barbara Langabeer of Morrisburg, who was seriously injured in an accident more than a year ago. Through the Crippled Children's Society, Barbara received special treatment and was equipped with a brace and specialshoe. The Society is now holding its Easter Seal Campaign.

Photo by Smith- Standard-Freeholder Engraving

A little more than a year ago, on a "January thaw" day, Barbara Langabeer, a normal happy youngster was seriously injured in an accident at school.

Days and nights of agonizing pain followed and then a long, hot summer when she was encased in a cast from armpit to toe. The local Red Cross Society became interested in the little girl and did all in its power to ensure the best treatment available.

However rumour maintained that Barbara would be crippled for life and it became evident that she would require specialized treatment. The Red Cross Society contacted the Ontario Crippled Children's Society and the result can be seen in the above picture of Barbara.

Barbara is wrapped in an iron brace and is equipped with a special shoe. She will have lost many years from a normal childhood by the time she has learned how to walk again, and when she does it will be through her own courage and the help of the Crippled Children's Society.

But it is no longer necessary for crippled children to remain "hopeless cripples". Children like Barbara Langabeer find ready assistance thru the services provided by the Crippled Children's Society, which currently is conducting its annual Easter Seal campaign. Through this drive, funds will be raised to assure continuance of the society's humanitarian work among cripples.

In Morrisburg, the Lions Club is in charge of the seal campaign. Letters have been mailed to potential seal purchasers. Expectations are that the response to the appeal will be generous and spontaneous.

MARK 57th ANNIVERSARY

On Thursday, March 18th a very highly esteemed Williamsburg couple Mr. and Mrs. Edmund H. Thompson, quietly celebrated another wedding anniversary (their 57th) at their home in Williamsburg where, during the day they were the recipients of congratulations and felicitations from their large circle of friends throughout the community as well as messages and gifts from the members of their family.

Mr. and Mrs. Thompson were married March 18, 1891, by the Rev. John M. CcAllister, Presbyterian minister for Iroquois and Dixon's Corners churches.

Mrs. Thompson was formerly Mary Johnston, a daughter of the late John Johnston and his wife, Margaret Atchison. She has two sisters living and three sisters and two brothers are deceased. Mr. Thompson's parents were the late John Thompson and his wife, the former Mary Ross. He is the only surviving member of a family of nine sons. Mr. and Mrs. Thompson's family consists of one son, D. Hugh Thompson of Williamsburg, and two daughters, Mrs. George Clement of Lisbon, N. Y., and Mrs. E. A. Devitt of Ottawa. The couple have seven grandchildren.

Mr. and Mrs. Thompson, after marriage, lived the greater part of their lives on the farm at Dixon's Corners. About 10 years ago they retired and came to Williamsburg where they have resided and are held in high esteem and affection by a large number of friends who will rejoice with the couple on this happy occasion and wish that all lovely things of life will go with them through all life's journey.

JUST PUT A RECORD IN THE SLOT AND IT PLAYS!

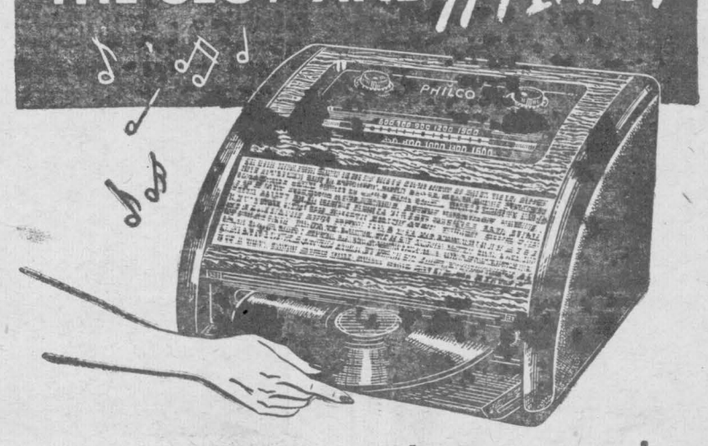

New Way to Play Records

Invented by PHILCO

Here's that sensational new Philco "706" that makes the single record radio-phonograph *automatic*. No more fussing with lids, tone arms, controls and needles. Just put any size record in the slot, close the door and it plays! It's amazing . . . come in and try it yourself. Place your order now for early delivery.

Come in for Free DEMONSTRATION

Merrill's Furniture & Electric Store

MORRISBURG, ONT. PHONE 60



ONE KINDNESS OF YOURS

RIPPLES INTO COUNTLESS LIVES

The single pebble you drop into a pool makes ring after ring of widening ripples. In the same way one kindness of yours will benefit vast numbers of people . . . when you give to the Canadian Red Cross.

YOU'LL BE HELPING TO . . .

rush emergency services . . . shelter, clothing, medical aid . . . to communities stricken by disaster;

save lives with free blood transfusions;

help crippled children walk again;

keep open 71 Outpost Hospitals . . . providing pioneer Canadians with vital medical aid in time of accident, illness, child-birth;

bring comfort to ill and disabled veterans in hospital beds;

teach water safety and swimming, thus preventing tragedy;

maintain the Junior Red Cross, now 850,000-strong in Canada . . . teach First Aid . . . support important nutrition and homemaker services.

All these and other works of mercy you will help make possible in a single act of kindness when you . . .

GIVE AS GENEROUSLY AS YOU CAN TO THE CANADIAN RED CROSS!

"MY BANK" TO A MILLION CANADIANS B of M

BANK OF MONTREAL

working with Canadians in every walk of life since 1817

YOUR NEAREST B OF M BRANCH WILL BE GLAD TO ACCEPT YOUR DONATION FOR DESPATCH TO CAMPAIGN HEADQUARTERS.

D1208

SAVE WITH RED TAG SPECIALS

THESE PRICES EFFECTIVE TILL MON., MAR. 22 INCLUSIVE

RED TAG SPECIAL

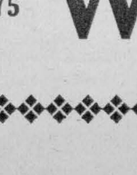

BABY SOUP ..... 3 for 27c

JELLO PUDDINGS, Each ... 10c

RED TAG SPECIAL



2 Pound Size 33c

YOUR WEEK-END SMILE

He: "Would you turn out the lights if we were sitting on the davenport?"

She: "Why, of course not — you lazy thing!"

RED TAG SPECIAL

HIGH TEST OXYDOL NEW! 29 CENTS

Jiffy
POPPING CORN 25c

Kel
APPLE JUICE, 20 oz. 11c

RED TAG SPECIAL

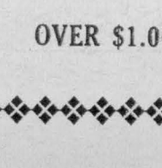

QUAKER OATS, 3 lb. size. 43c

Shirriff's DESSERTS . 2 for 25c

RED TAG SPECIAL



ALL BRAN, Large Size 25c

PHONE 75 WEEGAR'S WE DELIVER ORDERS OVER $1.00

"THE BEST ALWAYS"

SHORT STORY

Uncle Joe Rules The Roost

By
M. J. COLLINS

"By gol, woman, why don't you put that book down and come to bed?" Uncle Joe had just come into the bedroom off the kitchen.

Aunt Martha was comfortably seated in a rocking chair by the large old-fashioned stove, feet on the oven door, reading a love story.

He slid cautiously under the sheets. "Ouch! It's cold!" he exclaimed. "My feet are like ice."

Aunt Martha ignored his moaning and groaning for a few seconds. "Don't tell me you want the old lady to warm your feet!" she said tartly. "At this time of the year, spring, too."

"I don't care if it's the hundred and second day of spring. The way the weather is acting up now you'd think it was the middle of winter, the ground-hog must have seen about four shadows this year! Brrr! I'm freezing."

"Oh, all right", Aunt Martha said



"You're not goin' out there without your pants," Martha cried.

resignedly, putting her book on the kitchen table and getting up. "What' s that!" she exclaimed suddenly cocking her head to one side.

"Someone's stealing our chickens!" Aunt Martha cried excitedly. "I read about a gang that's doing it all over the country. Do something, Joe!"

"Get the shotgun!" Uncle Joe bellowed sliding out of bed. "I'll show them!"

Aunt Martha dashed upstairs to the bedroom they used in the summer and got his shotgun out of the closet. When she returned Uncle Joe was out in the kitchen, still in his night shirt. He had laced his boots on and had an old toque of Aunt Martha's pulled down over his ears.

"Where's that flashlight?"

"I don t know, you had it last."

"Get the lantern then."

"You're not goin' out there without your pants," Aunt Martha cried, aghast at his get-up.

"Stand aside, woman, this is a man's job," he ordered imperiously. "Ain't no time to fool around." He dashed straight for the chicken house, his night shirt flying. Aunt Martha, wrapped in an old coat was close at his heels.

"There's nothin' in here," he told Aunt Martha a few seconds later. He peered around intently. "Not a thing," he muttered. "Good gravy! Scat you! Scat!" he yelled suddenly. There was a crash and the dim light of the lantern went out. Aunt Martha gasped at all the racket. "Joe! Joe! Are you all right?"

There was no answer. Then Uncle Joe cried hoarsely, "Get the flashlight, Martha, theres three of them wandering around in here. Hurry!"

Aunt Martha opened the door cautiously. A very strong odor assailed her nostrils. She swung the beam of the light all over the place. Most of the hens were standing or sitting all over the straw-covered floor, the lantern and shotgun were there also. "Joe, where are you?" she called.

"I'm up here."

Aunt Martha swung the beam upward. Uncle Joe was perched on the topmost roost, hanging on to a rafter, in the company of about 20 distraught hens. It was hard to say who looked the most alarmed, Uncle Joe or the hens. Aunt Martha laughed loudly.

"All right, laugh," he said sourly as he climbed stiffly down from his precarious perch. "What else could I do? At least I frightened them away."

"I don't doubt that" Aunt Martha said, dryly.

"Say, I don't feel any too warm out here," Uncle Joe shivered.

"You better git back to the house this minute, Joe Quinn, or you'll catch your death of cold." Aunt Martha took over the situation.

Uncle Joe permitted himself to be hustled into bed. As he sat up sipping the hot lemonade Aunt Martha had made him, he said, "I'm cold all over."

A short time later she brought in two old-fashioned hot water bottles wrapped in towels. She tucked one at his feet and put the other at his back.

"There they are," she said sweetly, "That'll keep you warm."

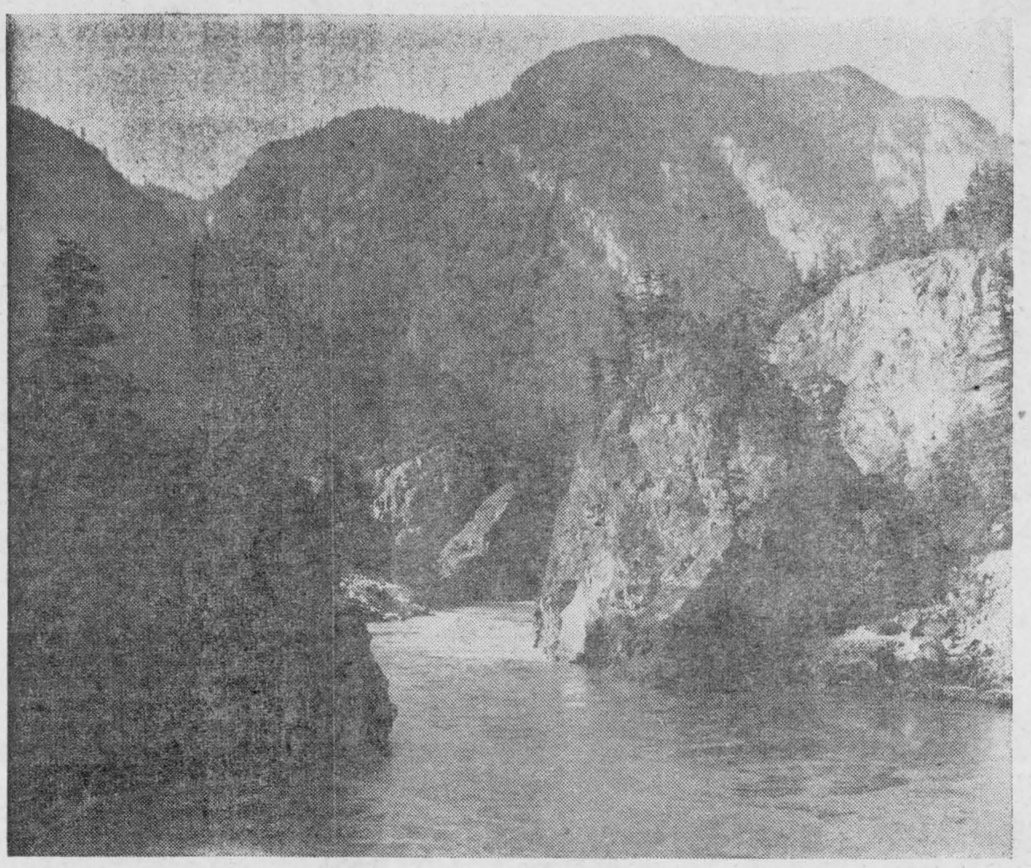

One Corner of an Artist's Paradise—Emily Carr, known to her Indian friends by the name of "Klee Wyck" found inspiration for her paintings in scenes like this in her beloved British Columbia. Her life and achievements are vividly portrayed in a National Film Board release.

"Klee Wyck"

The lives of our Canadian artists frequently make interesting subjects for films, especially since the film can do the double job of dramatizing the artists' lives and portraying some of their better known works.

An interesting case in point is "Klee Wyck", a National Film Board colour production based on the life and work of the celebrated British Columbia artist, Emily Carr, whose works rank with the best our country has produced. Now on the rural circuit film programmes in Ontario, "Klee Wyck" (the name the Indians of the west coast gave to Miss Carr) is the fifth in a series devoted to Canadian artists.

Emily Carr's life was one of contrast. She was born and raised in the English colony on Vancouver Island, a colony which had striven to reproduce England in this country. Houses, gardens and parks were purposely designed to make the settlers feel that here was a piece of the old country transplanted to the new.

But Emily Carr, even as a little girl, wandered forth from the colony into the vast, towering rain forests and the picturesque villages which characterized the British Columbia coast. Her urge to paint soon expressed itself in the colour ful watercolours and oils of these Indian villages, dominated by giant totem poles, and hemmed in by the sea and the high mountain ranges.

As time passed, Miss Carr travelled widely, and began to paint the magnificent forests themselves. At first her work was realistic, with painstaking accuracy for the smallest details. As she grew older, her work took on a symbolism and abstraction which enabled her to put into these mighty landscapes all her feeling of love and awe for her native province.

The film "Klee Wyck", in illustrating the high points of the artist's life, gives many startling views of her best known canvasses, and compares them with photographs of the originals. One of the most striking scenes is that of "Cathedral Grove" with its heavy foliage barely pierced by the glowing sunlight, which is then compared with Miss Carr's interpretation of it.

The artist's life was not an easy one: her wanderings around Vancouver Island and the mainland in her trailer were halted every so often by financial difficulties. Running a boarding house and working in handicrafts for the tourist trade were worked into her life to supply her with the necessary funds to continue her painting.

Her death a few years ago brought to a close an artist's career which had come, over the years, to express itself — in the words of the film — with "vigor, certainty and a sense of freedom."

Six Puma Reported In New Brunswick

Six slinking eastern puma, remnants of a cat family believed extinct for nearly a century, have been tracked in the wilderness of New Brunswick bordering on the Bay of Fundy.

Dr. A. W. Banfield, resources department mammalogist said that discovery of the cougar species, last reported in the eastern half of North America more than 60 years ago, is "the most spectacular find in recent years."

The resources department had been aware of the find for more than a month but kept mum, fearing the sure aim and tracking of New Brunswick hunters.

"Only six are known to exist," said Dr. Banfield, adding there was little the resources department could do to protect the rare animals.

The eastern puma's relative, the mountain lion, is fairly common in the Rocky Mountains, but was thought to have been eliminated in eastern Canada long before the turn of the century.

There are approximately 20,000,000 dogs in Canada and the United States.

Fiery, Itching Toes and Feet

Here is a clean, stainless antiseptic oil that will do more to help you get rid of your trouble than anything you've ever used.

Its action is so powerfully penetrating that the itching is quickly stopped; and in a short time you are rid of that bothersome, fiery torture. The same is true of Barber's Itch, Salt Rheum, Eczema—other irritating unsightly skin troubles.

You can obtain Moone's Emerald Oil in the original bottle at any modern drug store. It is safe to use—and failure in any of these ailments is rare indeed.

...THE GREEN THUMB...

By Gordon L. Smith

Avoid A Jungle

In special government bulletins on the subject and in Canadian seed catalogues will be listed a lot of vital information for the gardener in addition to descriptions of the flowers and vegetables. Experienced gardeners would never think of planting vegetables, flowers or shrubs without some of this vital information. Without it even the best of them would be creating a jungle rather than something tidy, beautiful and most satisfactory. And a jungle is something far different from an informal layout. Few experts would advocate a formal garden with all the flowers in prim rows or squares, but neither do they suggest broadcasting seed in every direction, planting little flowers behind tall ones or putting clashing colors side by side. In the vegetables, too, they urge more room for big tall things like corn, cucumbers and potatoes than for narrow-growing lettuce, beets and carrots.

Give Them Room

Generally speaking, all plants require at least half as much space between them as they are high at maturity. With big trees this means from 20 to 40 feet, with carrots it means only about 2 inches. Again the proper depth to plant seeds is about three times the diameter. With tiny seeds ilke poppies, alyssum or turnips this means merely pressing the seeds into the soil, with big things like gladioli, bulbs, potatoes and dahlias it means from 4 to 8 inches.

Cultivate First

Either in the fall or early spring the garden should be thoroughly dug or ploughed. This will turn in manure, rotted vegetable material, etc., destroy a lot of weed seeds, pests, etc., and put the soil in condition for further and fine working. It will also mix top and immediate sub-soil and tend to more evenly distribue natural fertility. At this time it is advisable to work in all the old dead weeds, vegetable tops and any manure that has been obtained. The new gardener is too inclined to burn all rubbish and leaves or send it away with the garbage. This is a serious mistake. Anything that will rot in a reasonable time, and there will be few things that will not, should be dug in. Such improves both light and heavy soils, opening the latter and making it less liable to bake and cake, and adding much needed water retaining humus to sand and light soil.

★

Not Lost or Found

The teacher was giving her class of young pupils a test on a recent natural history lesson.

"Now, Bobby," she said, "tell me where the elephant is found?"

The boy hesitated a moment, then his face lit up.

"The elephant," he said, "is such a big animal it's scarcely ever lost."

★

SAFES

Protect your BOOKS and CASH from FIRE and THIEVES. We have a size and type of Safe, or Cabinet, for any purpose. Visit us, or write for prices, etc., to Dept. W.

J. & J. TAYLOR LIMITED
TORONTO SAFE WORKS

145 Front St. E., Toronto
Established 1855

"Ah-h-h! I Can Breathe Again!"



If your nose sometimes fills up with stuffy transient congestion—put a few drops of Va-tro-nol in each nostril. It quickly reduces congestion and makes breathing easier in a hurry . . . gives grand relief from sniffly, sneezy, stuffy distress of head colds. Follow directions in the package.

VICKS VA-TRO-NOL

Canada's Finest — IN THE SERVICE OF THE PUBLIC



THE RED CROSS NURSE

Tireless worker, angel of mercy, no barrier keeps her from her willing task; no inconvenience stays her vital aid. The Red Cross Nurse—member of an organization whose unstinting work brings hope and encouragement to thousands of people each year.

People like this, some of Canada's finest, are in the public's service.

Support the Red Cross campaign for funds. Give generously!

DAWES BLACK HORSE BREWERY

One of a series of advertisements in tribute to those Canadians in the service of the public

FUNNY BUSINESS — By Hershberger

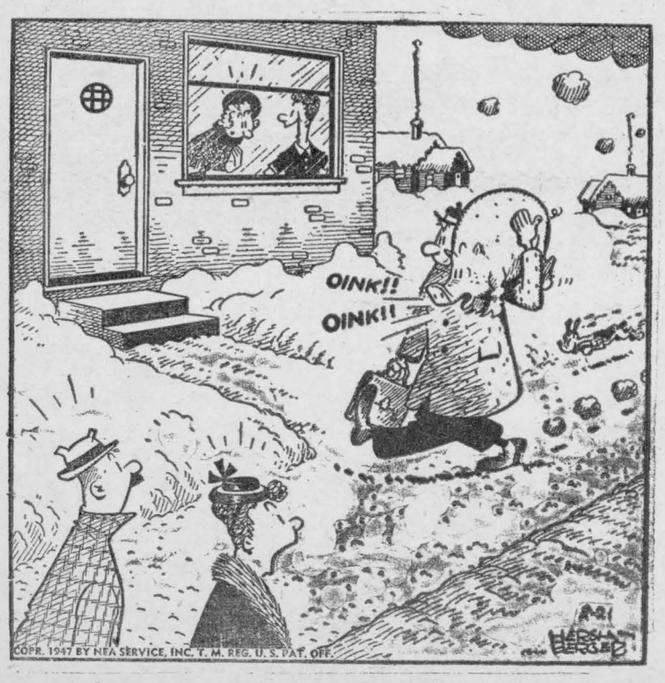

"Wilfred has been coming home like this evey day since we got the new deep-freeze

JITTER — By Arthur Pointer





Winter Playground—More than 2,500 persons braved the wind-swept ice of Penetang Bay to attend Penetanguishene's first winter carnival, which featured dogsled races and scoot racing, the new Georgian Bay Sport. Holding the reins of his dogs is Ted Light, winner of the dog race for contestants under 16 years, and Mary Nicholson, Honey Harbor, a close second.

Sports – And One Thing or Another

By FRANK MANN HARRIS

("A Sixbit Critic")

"He gave me forty thousand dollars worth of baseball information—and a very small raise in pay." That was the crack made by Eddie Stanky right after his recent discussion of 1948 contract terms with the Brooklyn Dodger president; and evidently it got beneath the skin of Mr. Rickey, an astute gentleman noted for his intimate knowledge of two things—the intricacies of the game of baseball, and just exactly how many cents there are in a dollar.

Anyway, shortly after popping off in this manner, Mr. Stanky found himself traded to the Boston Braves in one of baseball's most surprising deals, as Eddie was looked upon as a fixture with the Dodgers—indeed, it was generally thought he was destined to succeed Leo Durocher when the former "Lip" moves from t bench to the front office.

* * *

The trading of Stanky is bound to stir up a lot of things—and among them we wouldn't be surprised to find a revival of interest in the baseball players' union. The fans hear and read plenty about men like Bob Feller, Ted Williams and other stars who draw anywhere from forty to eighty thousand for a few months toil. But they know little or nothing of players forced to accept, year after year, just a fraction of what they would be worth—and what they could easily get—from some other club, yet unable to do a thing about it because of the jug-handled style of contracts that, in spite of all arguments to the contrary, give the managements about 80 per cent the best of it.

* * *

In his very interesting story of his life "Babe" Ruth tells of how Mayor Jimmy Walker made him "blubber" by reminding the Home Run King how much his conduct and example meant to the dirty-faced kids of America. That's just the kind of thing Jimmy Walker would be likely to get off, and not even with his tongue in his cheek when he said it.

* * *

Yet few men living should be in a better position to know than Walker that, baseball—boxing—hockey—any professional sport is, at bottom, a profit making business and nothing else. Even the general public should know that much by this time. Yet more pure slush and hooey is written and spoken about sport—Yes, and we eat it up—than about, well, even the private lives of our glamorous picture stars. If the day ever comes when newspapers put sport on the same basis—in the matter of free publicity—as they do, for instance, Automobile Factories or Department Stores, that will be a dark day indeed for a lot of promoters.

* * *

The "tie-up" which exists, in far too many instances, between sports writers and sports promoters, is deplorable, even dangerous The writers, often poorly-paid even by newspaper standards, are expected to meet and travel, on terms of equality, with men making many times the money they do. The temptation to eke out those incomes by a seemingly harmless chore of boosting or press-agenting is always there, and is generally accepted. As one well-known Sports Editor—now dead—used to put it to his staff in moments of expansion, "I know you all are making a little on the side; and with things as they are I don't suppose there's anything we can do about it. But there's reason in all things, and I don't want any over-stepping of the bounds. That is, I won't stand for anybody pulling a gun and sticking anybody up!"

* * *

The results of this practice are, in nine cases out of ten, comparatively harmless. But there comes that tenth time. Suppose a promoter, to whom you are indebted for various favors, is putting on a boxing bout which you know never should have been made. Perhaps it's a broken down and punch drunk fighter, matched with an up-and-coming boy who can really punch. Are you, the writer, going to say what you really think, or are you going to pass it off with "well, the public will probably get its money's worth, so what the heck"?

* * *

We mention boxing particularly because right now in many sports because of recent ring fatalities—the fight "game" is decidedly under a cloud. Not so long ago Ray Robinson and Jimmy Doyle were scheduled to battle in the Windy City, until a Chicago sports writer had the intestinal fortitude to say that Doyle, in a previous bout, had almost died after a knockout. That ended the match, but just as far as Chicago was concerned. It took place, instead, in Cleveland, with the result that Doyle was killed.

* * *

One can't help wondering just what those Cleveland sports writers—who must have known all about Doyle's condition beforehand yet made no effective effort to stop the bout—thought of themselves when they learned he was dead. Or, for that matter, the promoters—Doyle's managers—or the folks who accepted rent or a percentage for the space in which to stage the match. Probably they all chipped in—along with a lot of fans— to make sure that the floral tributes at the funeral were both numerous and imposing. "You can always trust the sporting crowd to shell out for any worthy cause—they may talk hard-boiled but they're really the softest-hearted mugs on earth." The sentence just quoted is not, by the way, our own.

Not So Green

Two piles of apples lay on the ground. One contained a large-sized and rosy selection. The fruit in the other pile was green and small. "Large on top and small at the bottom?" inquired the new hired hand as he prepared to fill the barrel.

"Certainly not-" replied the farmer virtuously. "Honesty is always the best policy. Put the little apples at the top and the large ones at he bottom."

The hired hand did as he was told, commenting to himself that his employer was as green as his greenes fruit.

"Is the barrel full?" asked the farmer.

"Yep," replied the hand, "Filled and nailed down."

"Good," said the farmer. "Now turn it upside down and label it."

HARNESS & COLLARS

Farmers Attention — Consult your nearest Harness Shop about Staco Harness Supplies. We sell our goods only through your local Staco Leather Goods dealer. The goods are right, and so are our prices. We manufacture in our factories — Harness, Horse Collars, Sweat Pads, Horse Blankets, and Leather Travelling Goods. Insist on Staco Brand Trade Marked Goods, and you get satisfaction. Made only by:

SAMUEL TREES CO., LTD.

42 Wellington St. E., Toronto

WRITE FOR CATALOGUE

ITCH CHECKED *in a Jiffy* -or Money Back

For quick relief from itching caused by eczema, athlete's foot, scabies, pimples and other itching conditions, use pure, cooling, medicated, liquid **D. D. D. PRESCRIPTION.** Greaseless and stainless. Soothes, comforts and quickly calms intense itching. Don't suffer. Ask your druggist today for **D. D. D. PRESCRIPTION.**

Europe Foresees Bumper Harvests

A mild winter has tempered European misery and given promise of bumper crops in repayment for last year's suffering.

Nowhere has there been the intense hardship of last winter, the worst Europe experienced in this century.

Abundant rainfall accompanied abnormally high temperatures. The moisture raised prospect for harvests that in some countries may equal those of before the war. A survey shows:

Germany—Despite the food shortage, Germans experienced nothing like the suffering of last year. In mid-February of 1947, Berlin authorities reported more than 100 persons had died from exposure and malnutrition. No such conditions are reported this year.

France—One of the best harvests since before the war is expected. Spring wheat is past danger of frost damage.

Britain—London's mean temperature, representative of all Britain, has been the highest since 1943. Fields are green.

Italy—The weather man says winter may be just about over. Flowers are blooming in the northern provinces and winter wheat is six inches high. Fruit trees blossom in orchards outside Rome.

Scandinavia—Sweden had 40 per cent more snow, but temperatures three to five degrees above normal. Migratory birds are returning to Denmark, where crocuses are blooming.

Russia—Some areas report the warmest weather in 50 years.

May Re-fuel Planes In Air Over Ocean

Four weeks of tests over the Atlantic have led some British air experts to expect the refuelling of planes in the air to become regular routine.

Aviation ministry officials are cautiously optimistic. Much depends on the final results of the trials, which will continue at least through April when weather conditions are usually at their worst.

The refuelling service provides tanker aircraft which meet at rendevous with freight-carrying Liberator planes and pass to them the 1,000 gallons or more of fuel needed to complete the long non-stop crossing between London and Montreal.

It is argued thaat refuelling in flight has these advantages:

It enables an aircraft to take off from a shorter runway, because it need not carry its full load of fuel. It increases the possible payload and increases the range of an aircraft.

The increased payload is the main commercial argument. It is calculated that a passenger aircraft could save the weight and space needed to carry 2,000 gallons of fuel and so add to its passenger-carrying capacity by 16,000 pounds, or 50 persons.

The highest peak in the western hemisphere is Mount Aconcagua, in Argentine, 22,834 feet above sea level.

Classified Advertising

AGENTS WANTED

OILS, GREASES, TIRES,

Insecticides, Electric Fence Controllers, House and Barn Paint, Roof Coatings, etc. Dealers wanted. Write Warco Grease & Oil Limited, Toronto.

INCREASE YOUR INCOME

Excellent opportunity for alert, intelligent man to distribute high quality products in this district. Blue Brand Products, 7227 Alexandra Street, Montreal.

BUSINESS OPPORTUNITIES

AN OFFER to every inventor—List of inventions and full information sent free. The Ramsay Co. Registered Patent Attorneys, 275 Bank Street, Ottawa.

RAW FURS

Muskrat and Beaver are in good demand. For top prices and prompt returns ship your raw furs to Alan James, Lindsay, Ont.

WELL established firm offers an opportunity to build up a very profitable business in your own locality. We want agents to sell furniture and household appliances and our liberal commission rates can bring you in a substantial income. You can operate on a full time or part time basis and we supply a complete selling kit free. Territories established. Mutual Furnishers Limited, Montreal 1, Que.

BABY CHICKS

FOUR-WEEK-OLD PULLETS

Two, three, four week and older pullets February hatched Start with early hatched chicks and get the high prices for eggs next Summer and early Fall Large Type White Leghorns and seven other popular breeds Send for price list, Management Guide and catalogue and book your order now

LAKEVIEW POULTRY FARM
EXETER ONTARIO

12½c HURONDALE CHICKS 12½c

All Breeders blood tested, banded and inspected and backed by high pedigreed foundation stock Sussex x New Hamp Rock x New Hamp., Barred Rocks, New Hamps mixed 12½c, pullets 25c Light Sussex Mixed 14c, pullets 27c Large type Leghorns mixed 12½c, pullets 26c All heavy breed cockerels 4c. Medium breed 2c $1.00 per 100 down balance C.O.D. Order from and enclose this ad

Hurondale Chick Hatchery
London Ontario

START with proven high egg strains. We have spent many years in flock improvement work and breeding for increased egg production and standard large type quality. This produced the wonderful layers now in our breeding flocks, which is forcibly demonstrated by the remarkable uniformity of their production. This is the kind of breeding that means so much to you the buyer, because high average production of eggs has been bred in all our flocks to reproduce itself in the chicks you get from us this season. Good chicks cost no more than ordinary chicks. It costs no more to buy our chicks and costs n more to feed them than it does ordinary chicks, yet the number of eggs you should receive will usually return extra profits. Our chicks have always had the reputation for steady laying of lots of large eggs. This year you will definitely want the best chicks avalabe to retain the greatest possible profits on your investment. We can give prompt delivery on day old, two and three week old started chicks, also older pullets 8 weeks to laying. Send for 1948 Catalogue. Tweddle Chick Hatcheries Limited, Fergus, Ontario.

Order Your Baby Chicks Now

Our Breeds are White Leghorn, Hampshire Christie strain, Hamp x Rock, Sussex x Hamp, Rock x Leghorn. All chicks are guaranteed and are bred from blood tested high producing stock. Send for pricelist or phone now. Poole Hatchery, Poole, Ont. Phone 57 R23, Milverton.

ROCK COCKERELS 3c

For March and April, our Barred Rocks are fast feathering and bred for livability and fast growth. Hanes Poultry Farm, Jerseyville, Ontario.

LAKEVIEW CHICKS FOR 1948

from a real laying and breeding plant, over 10,000 breeders inspected, banded and blood tested. Many customers have had years of continuous success with Lakeview Chicks. This year it may be even more important to buy the best. Mr. and Mrs. Norman Mollard of Parkhill, Ontario, have had 15 consecutive years of continuous success with Lakeview Chicks. Why can't you too? Start your chicks early. There will be a shortage of eggs next Fall and prices are bound to be higher Send for large illustrated catalogue and Poultry Management Guide with big early order discounts.

LAKEVIEW POULTRY FARM
WEIN BROS. EXETER, ONT.

BLACK AUSTRALORPS

R. O. P. Sired. Hatching Eggs, day old chicks.

DONLEY POULTRY FARM
ROUTE 6, LONDON, ONT.

INVESTIGATE

Before you place your chick order. Today as never before it pays to buy quality. Gainforth's Chicks have been the choice of particular poultrymen for 21 years. Send for our free catalogue and price list today. The earlier you start your chicks, the more profits they will make for you. We have Barred Rocks, New Hampshires, Light Sussex, White Leghorns, L. Sussex x N. Hamp., B. Rock x N. Hamp., and N. Hamp. x B. Rock—all approved chicks from pullorum tested breeders. Write to Gainforth's Hatchery. Box 130W, Trenton, Ontario. Producers of good baby chicks since 1927.

CUT DOWN your overhead, buy started chicks. Save on feed and fuel, off to a good start to catch the good fall-winter markets. Buy chicks—now—if you want the markets that get the extra cents per dozen or lb. Bray Hatchery, 130 John N., Hamilton, Ont.

BABY CHICK BUYERS

Be sure that you order the usual number of chicks this season. We are certain that profits will be made by producers who get started on the right track. Monkton Poultry Farm is a government approved farm. Our chicks are healthy, vigorous, have fast development and the necessary breeding for high egg production. Write for our catalogue and price list. Monkton Poultry Farms, Monkton, Ontario.

THIS YEAR every chick must be worth its feed. With Big Rock Farm chicks you can produce MORE EGGS with less feed, MORE EGGS with less work, MORE EGGS with less equipment. Better bred Big Rock Farm chicks will automatically increase your egg yield without raising additional chicks or keeping more layers. Write for price list and calendar.

BIG ROCK FARM, Mille Roches, Ont.

AN EARLY Start is a right start for a profitable chicken season. Be sure you start early with Top Notch Chicks. Order now for delivery on the date you wish and thus avoid risk of delayed deliveries. You get only strong healthy pre-selected chicks from Top Notch. All our breeds are Government Approved Pullorum tested and of good production quality. All popular breeds and some fine cross breeds to choose from—sexed or non-sexed, day old and older, Heavy producers of Meat and Eggs these chicks boost your chances of bigger profits. They grow fast feather fast and produce early. For fifteen years, Top Notch has been drawing repeat orders from satisfied customers year after year. Start early start right. Start with Top Notch Chicks. Free Catalogue. Top Notch Chick Sales, Guelph, Ontario.

DYEING AND CLEANING

HAVE YOU anything needs dyeing or cleaning? Write to us for information. We are glad to answer your questions. Department H, Parker's Dye Works Limited 791 Yonge Street, Toronto, Ontario.

FOR SALE

BEST quality Dark, No. 1 pasteurized honey. 12 tins 4 lb. for $11.75. The Henderson Apiaries, Box 36, Carleton Place, Ontario.

HARLEY DAVIDSON MOTORCYCLES

Parts and Service Bert F. Kennedy & Son 419 College St. Toronto

BROAD-BREASTED BRONZE TURKEY POULTS

Reserve your order for 1948 We turned down orders for 50,000 Poults last season Poults all hatched in brand new special turkey incubators, all turkeys (no chicks) We expect there will be more money in turkeys in 1948 than 1947 as it is likely feed prices will be cheaper next summer when the new crop comes along Send for turkey management guide and price list and book your order for 1948

LAKEVIEW TURKEY RANCH
EXETER ONTARIO

BATTERY OPERATED Radio Set for sale Deforest Crossley Corona model 8 tubes specially equipped with Romaco Eliminator for use with either storage battery or dry cells New cost over $300 Make offer A fine and lasting gift Box 151 73 Adelaide W., Toronto

Seeds that are dependable for Garden Lovers. Market Gardeners, Write for our free catalogue Ontario Seed Company Waterloo Ontario.

FOUR GOOD BUYS

TRUCKING BUSINESS which includes 3 large trucks recently overhauled with P.C.V. License for every kind of haulage Steady work and a money maker

100-ACRE FARM, hydro, close to village, good buildings, bush A bargain $5,300

100-ACRE FARM and brick house, good buildings, hydro, bush, on highway Price $4,500

60-ACRE FARM, close to highway, barn and driveshed, hen house, good house. Price $2,000

FARMS, all sizes, priced to sell, if interested write: J. C. LONG, Real Estate Broker, Brussels, Ont.

BUILDING 28' X 42'

ALUMINUM, NEVER needs painting Erected in 30 man hours, immediate delivery. Inquire John A. Neate Sales Co., 21 Jarvis Street, Toronto.

PIN-UPS FOR MEN ONLY

If you are 21 years of age you may obtain our unretouched superb photographs of gorgeous movie stars and young professional models at one dollar per set. Please state age

EUROPEAN PHOTO SERVICES
51 ADELAIDE ST. E., TORONTO

MONEY MAKING business in Village near No. 7 highway, complete water power Saw Mill, House and Garage on property. Also 100 acre farm Apply Harold Marshall, Lyn, Ont.

ARMY FOLDING TABLES

Good used condition. Offered at a price far below cost, size 72" x 30" x 30". Suitable for parties, banquets, clubs, shipping and other useful purposes. To clear $5.00 each. F.O.B. Toronto. C.O.D.'s or send Money Order. Advise rail or transport when ordering. E. BLUESTONE, 49 Cecil Street, Toronto. Adelaide 2773.

CHERRY LOGS

Bought for cash Write Box 304, Fergus, Ont.

COTTON TOWELS

Bleached, from flour and sugar bags, hemmed, 17" x 34" per doz $2.40; 2 dozen $4.00; 5 doz. $10.00, add 25c shipping charge. By-Products, 93 Ontario St., Toronto.

REGISTERED Alaska, Ajax, Cartier and Beaver Oats; CERTIFIED Beacon, and Beaver Oats, and Montcalm Barley; COMMERCIAL No. 1 and No. 2 Cartier, Ajax, Beaver, Alaska, Vicland, Banner and Victory Oats; Galore, Barboff and O.A.C. 21 Barley; COMMERCIAL No. 1 O.A.C. 181 Peas. CANN'S Mill Ltd., Exeter, Ontario.

TO CLEAR, six eight-pound pails amber honey, $10.50; 70 pounds, $14.50. Herbert Harris, Alliston, Ont.

AYRSHIRES, bulls, calves to breeding age, from R.O.P. dams. George Spring, Thornhill, Ontario.

ADJUSTABLE leather cartridge belts, 22-38 calibre shells, excellent workmanship, $3.50. Marathon Agency, 1340 Gerrard East, Toronto.

FARM 100 acres rich clay loam, 100 acres hardwood bush, good buildings. With or without stock and implements. James Stewart Magnetawan, Ont.

THE BOOK for every home, eight hundred household helps. Two dollars, post paid. Order C.O.D. or write Zalck Vertlieb, Englehart, Ont.

WATCH THEM GROW

in a new Transparent Electric Poultry Brooder. 500 capacity. Very economical. Write for descriptive literature. Black Electric and Manufacturing, R. No. 1, Woodstock, Ont.

SCALES, Choppers, Power Meat Saws—New, Used, Repairs. The Scale Shop, 691 Bay St., Toronto.

HARDY 2-year Latham Raspberry canes, $5.00 per hundred, Premier Strawberries $2.00 per hundred. A. Crowle, R.R. 1, Islington, Ont.

HI-POWERED RIFLES

Converted sporting models. Excellent condition. $55.00 each. Satisfaction Guaranteed or Money refunded. Write for descriptive folders.

SCOPES SALES CO.
326 QUEEN ST. OTTAWA, ONT.

FOXHOUND with redbone cross, 6 months old. Outstanding hunting strain. Males $15.00, Females $12.00. Harold Snider, Route No. 2, Kitchener, Ont.

FOR SALE

BOWMAN'S Rub, an effective remedy for sinus trouble, flu, swollen glands, bronchitis, weak eyes, swollen throat. Address 259 Queen St. W. Toronto. Price $1.00.

ARMY Mine Detector for locating hidden or buried objects, pipes, etc. New. Write Box 617, Hespeler, Ontario.

BLACKSMITH Shop, 23' x 22', lot 40 x 120, good location, price $1,500.00. Reid Bros. Lumber Co. Ltd., Niagara Falls, Ont.

PUMPS, ETC.

McDougall shallow and deep well systems, electric or gasoline powered, only $116.00 complete with tank. Clinton gasoline engines, 2½ h.p., only $95.75. Contractors pumps. Farm lighting systems, 110 volt, only $95.00 Send for free catalogues. Buy direct from factory distributors and save.

TERRY MACHINERY

Company Limited, Dept. "7", St. Laurent (Montreal 9), Que., or Dept. "7", 24 Industrial Street, Leaside, Toronto.

COMMERCIAL No. 1 Alaska oats, $1.50 per bushel. Apply Byron Erb, R.R. 3, Stratford, Ont.

FAMOUS Roxton oats grown from registered seed. Power cleaned, heavy yielders $2.50 a bushel. Sacks free. W. Bruce Polley, R.R. 3, Shelburne, Ont.

HAIRDRESSING

LEARN Hairdressing the Robertson method. Information on request regarding classes. Robertson's Hairdressing Academy, 137 Avenue Road Toronto.

MEDICAL

DIXON'S REMEDY—For Neuritis and Rheumatic Pains. Thousands satisfied. Munro's Drug Store, 335 Elgin, Ottawa. Postpaid $1.00.

READ THIS—Every sufferer of Rheumatic Pains or Neuritis should try Dixon's Remedy. Munro's Drug Store, 335 Elgin, Ottawa. Postpaid $1.00.

OPPORTUNITIES FOR WOMEN

BE A HAIRDRESSER

JOIN CANADA'S LEADING SCHOOL
Great Opportunity Learn Hairdressing

Pleasant dignified profession, good wages, thousands successful Marvel graduates. America's greatest system. Illustrated catalogue free. Write or Call

MARVEL HAIRDRESSING SCHOOLS
358 Bloor St. W., Toronto
Branches: 44 King St., Hamilton, & 74 Rideau Street, Ottawa.

PATENTS

FETHERSTONAUGH & Company, Patent Solicitors. Established 1890. 14 King West, Toronto. Booklet of information on request.

PERSONAL

"ELIJAH Coming Before Christ", wonderful book free. Megiddo Mission, Rochester 11, N.Y.

137 MONEY-MAKING plans, also formulas salable products. Descriptive literature FREE Elyte Company, 145 Queen West, Ottawa.

ASTROLOGY, Palmistry, 16 Mutual St., just north of Queen St., Toronto.

HELP WANTED

REGISTERED NURSES

FOR GENERAL DUTY—Living conditions and salary good. Hospitalization plan. Apply superintendent. Brome-Missisquoi Perkins Hospital, Sweetsburg, Que.

LOCAL advertising representative wanted for monthly publication with reader coverage in your locality. Substantial commission arrangement on exclusive County contract Full details to Ainsley Advertising Agencies, Nine Richmond East, Toronto.

DOOR to door salesman wanted to sell made to measure mens pants, direct from manufacturer. Large Profits. Apply Barry Allan Pants, 1100 St Lawrence, Montreal, 1, Que.

MOUTHS WATER when the fragrance of Maxwell House fills the air. This wonderful blend of coffees is *Radiant Roasted* to develop to the full all its *extra* goodness.

PHILLIPS' MILK OF MAGNESIA **TABLETS** SWEETEN **Sour Stomach** MINT FLAVORED PHILLIPS' MILK OF MAGNESIA 36 TABLETS 35¢

MACDONALD'S BRIER *Canada's Standard Smoke*

MUTT AND JEFF—It just dawned on Dawn that it wasn't dawn yet. By BUD FISHER



Before You Travel

CONSULT



The wide network of Colonial Coach Lines' de luxe motorcoach services in Eastern Ontario, with connections throughout Canada and the United States, offers you convenient and comfortable travel *at a real saving.*

For complete details regarding rates and schedules, please consult your Local Agent.

MURDOCK'S SERVICE STATION
MORRISBURG, TELEPHONE 231

All Kinds Of Plumbing And Plumbing Fixtures Work Guaranteed

BERNARD COLIGAN

PHONE 242J MORRISBURG, ONT.

SHUR GAIN FEEDS MIXED DAILY

18 Percent Chick Starter	$4.45
17 Percent Laying Mash	$3.95
18 Percent Pig Starter	$3.85
15 Percent Hog Grower	$3.45
13 Percent Hog Fattener	$3.30
16 Percent Dairy Ration	$3.40
BRAN — SHORTS — MIDDLINGS — GLUTEN	
SEED OATS, Order Now, bushel	$1.75
MISCELLANEOUS	
Oil Cake Meal	$4.15
Feed Flour	$3.20
Coarse Salt	$1.25
Ground or Rolled Oats	$3.00
REX WHEAT GERM OIL	
All size containers, from	$1.25

J. D. DAIN & CO.

WE DELIVER

PHONES: Office 39; Residence 118

PICADILLY
Theatre-Williamsburg

THURS., FRI., SAT., MARCH 18—19—20—

LOVER COME BACK:—Starring Lucille Ball and George Brent. There's never a dull moment in the life of this couple. Adult Entertainment.

ALSO:—KING OF THE WILD HORSES:—Monarch of the outlaw band. A stampede of excitement and adventure. Starring Gail Patrick, Preston Foster and Bill Sheffield.

MON., TUES., WED., MARCH 22—23—24—

SLAVE GIRL:— A caravan of Technicolor Thrills told with lusty laughter. Starring Yvonne De Carlo, George Brent, Broderick Crawford and Andy Devine.

THURS., FRI., SAT., MARCH 25—26—27—

THE FRENCH KEY:—A comedy melodrama. Starring Evelyn Ankers, Albert Dekker and Mike Mazurki.....ALSO.....

ON THE OLD SPANISH TRAIL:—Roy Rogers, King of the Cowboys, hits the adventure trail.

"THE SERVICE OF SIGHT"
J. MILES WHITTAKER
Optometrist
MORRISBURG -:- ONTARIO

Specialist in Correcting
DEFECTIVE VISION AND EYESTRAIN
Office Hours
9 to 12 noon; 1.30 to 5.00 p.m.
Saturdays, 9 to 12 noon.
Evenings by Appointment
Telephones:
Office 18W Residence 18

HAVE YOUR EYES EXAMINED AND SAVE YOUR VISION

FOR PROMPT, & COURTEOUS TAXI SERVICE, CALL

Veteran's Taxi

TELEPHONE 61
ANY CALL IN TOWN, 25c
24-Hour Service
STAN DUVAL PROPRIETOR

RAYMOND H. ARMSTRONG
MORRISBURG - ONTARIO
Barrister, Solicitor, Notary, Etc
Office Phone 24 — Residence ?

The Easter Parade

will pass to and from

Sutherland's in Morrisburg

because

Their DIAMONDS will make you popular.
Their JEWELLERY will make you look fashionable.
Their WATCHES will keep you punctual.
Their SIVERWARE will make your entertainment gracious

ANY EASTER GIFT FROM SUTHERLANDS' WILL GIVE PLEASURE TO YOUR FRIENDS AND FAMILY

Tweddle Money Maker Chicks

Remember Farmers and Poultry Raisers now is the time Tweddle Chicks. We been in hatching chicks for the past 24 years and we give our customers the best satisfactory. So see that you get your chicks early for the best Egg Prices next fall. So remember order them now. Don't wait, order them today. Send for price list.

Barkleyholm Order Office

Local Agents and Dealers for
TWEDDLE CHICKS & JAMESWAY POULTRY SUPPLIES
TELEPHONE NO. 301 MORRISBURG, ONTARIO

HEAR

PREMIER GEORGE DREW

DISCUSS

"OUR MODERN APPROACH TO REFORM"

IN

Queen's Park Report No. 9

FRIDAY, MARCH 19th

CKSF 1230 Kc. 8.3 0p.m.

CAMEO THEATRE

EACH EVENING AT 7.15 AND 9.00 O'CLOCK
MATINEES ON SATURDAY AT 2.30 p.m.

Next Week's Programme

This Friday and Saturday—

NOW PLAYING

ERROL FLYNN & IDA LUPINO IN

"Escape Me Never"

A Picture You can't afford to Miss!

Mon.-Tues-Wed.—

GEORGE SANDERS AND LUCILLE BALL IN

Lured

Thurs.-Fri.-Sat.—

BILL BOYD AND RAND BROOKS IN

Unexpected Guest

—ALSO—

ALAN CAREY AND ANNE JEFFREYS IN

Genius at Work

Cameo Highlights

COMING

CROSSFIRE

RAM ROD

THE OTHER LOVE

THAT HAGEN GIRL

THE BACHELOR AND THE BOBBY SOXER

PADRE HOWALD ADDRESSES WOMEN'S INSTITUTE

Morrisburg W. I. held their March meeting in the Agricultural Office on Thursday evening at 8 o'clock.

Mrs. A Foster president, was in charge and Miss Marion Coligan, the secretary, read letters of appreciation from the Save the Children Fund, and from the local Firemen.

Minutes were read and approved, also the War Veteran's total disability resolution was approved. The dmonstration of oven cooked dinners will be held in St. Paul's Lutheran Parish Hall on the afternoons of March 22nd and 23rd from 1.30 to 4 p.m. Committe appointed to sponsor same was Mrs. Charles Hummell, Mrs. Hugh Shannette, Mrs. Lorne Kinkaid and Mrs. Harvey Johnson.

Mrs. Bernice Robinson and Mrs. Cephas Smyth were appointed to the nominating committee. The convenors of each committee are reminded to bring in their reports at the April meeting.

The publicity convenors submitted the following program: a solo by Mrs H. Hessell; two songs by Gordon and Robert Hessell accompanied by Mrs. Hessell, an instrumental by Carl Beckstead, and a paper on publicity by Mrs. S. Casselman. Mrs. Isa Craig introduced the speaker, Rev. F. L. Howald, pastor of St. Paul's Lutheran Church. The padre stated that he left Canada in 1942 and spent 3 years in Britain and each person saw things differently.

The people are different and Britain was a defensive nation. The first years were a preparation and everything was gloomy, dreary, guarded, as so many strangers in a strange land among strangers who did not understand each other's ways, and this rad its effect on the millions of people gathered there. The next period was the waiting and getting ready for the invasion. The people changed as time passed, making everyone welcome and willing to share with those who were there to help defend the homeland.

He described and extolled the geauty of the land and ancient buildings and also the appalling condition of the slums. Mrs. Kinkaid expressed the thanks of the members of the Institute to our guest speaker and those assisting with the program.

The meeting closed with a singsong of Irish melodies and a parade of Irish Colleens.

The Poster Contest was won by Marilyn Meikle and second prize by Melanie Coligan.

PARTNERSHIP FORMED

KNOWN AS ENNIS AND ZERON.

If you are thinking of having an Auction Sale we will handle your sale on commission or we will buy it in block for cash. See us before you make other arrangements. No obligation. Phone at our expense to

RALPH ENNIS, Clerk,
Iroquois, Phone 100R21, or
MAHLON ZERON, Auctioneer
Iroquois, Phone 98R2.

12-13p.

WINDSOR HOUSE HAS NEW BEVERAGE ROOMS

During the past few weeks, the Windsor House, on Lock Street, one of Morrisburg's oldest and most wide ly known hostelries, has been undergoing an important "face-lifting" operation, and as a result, now has increased accomodation in both the men's and ladies' beverage rooms.

The two old beverage rooms have been joined to make one much larger for the use of men only, and the former dining room has been remodelled and redecorated for a ladies' beverage room. Both are newly painted and decorated. The entrance to the new ladies' beverage room will be so arranged that it is independent of the remainder of the hotel.

SPRING FASHION SHOW

The Elma Women's Institute are sponsoring a Spring Fashion Show put on by Mrs. Colquhoun, Chesterville on Wednesday, March 24th at 8.00 p.m. in the church hall. Refreshments will be served. Admission 25c. Proceeds in aid of Winchester Memorial Hospital. Williamsburg Institute or anyone interested are asked to attend.

ARTHUR FLYNN
BARRISTER, Etc.
MORRISBURG ONTARIO

IT'S I. H. DEALER

FAMILY PARTY TIME

BRING THE WHOLE FAMILY TO OUR FREE SHOW
AT THE PICADILLY THEATRE, WILLIAMSBURG
TUESDAY, MARCH 23rd, 2 p.m.
FULL COLOR SOUND MOVIES: "COUNTY FAIR", "UNDER WESTERN SKIES" "ONE MAN HARVESTING"
NEWS REEL—COMICS

P. E. Beckstead & Son

WILLIAMSBURG, ONTARIO
YOUR INTERNATIONAL HARVESTER DEALER

SHELL CLEANING SOLVENT

For cleaning dresses, curtains, clothes, upholstering, and all kinds of fabric. Also makes a good job on floors and woodwork. Shell Cleaning Solvent is non-inflamable, safe and reliable. Bring your own container. Per gal. ... 70c

SHELL WINDOW CLEANER

Makes glass sparkle. Cleans instantly. Leaves no film. No wet hands, harmles, non-inflamable. Per bottle 25c
We also have Shell Window Cleaner in bulk. Get your bottle refilled for 20c

MYSTIC FOAM

The modern Cleaner for upholstery and rugs. Another product that will help you with your spring cleaning. Pint can, 55c; Quart can, 95c.

R. H. Bradfield & Co.

HARDWARE PHONE 10

AGENTS FOR FRIGIDAIRE

Our Correspondents:

Williamsburg News

Mr. and Mrs. William Empey were guests at the home of Mr. and Mrs. John Whitteker for tea on Sunday evening.

Mr. and Mrs. Harold Algire and family spent last Sunday at Osnabruck at the home of Mr. and Mrs. Peter Lapierre.

Mr. George Hill spent a few days last week in Toronto.

Guests during the week at the home of Mr. James Cunningham and Miss Gladys Cunningham were Mr. and Mrs. Leonard Barkley, Miss Cornine Cahoon, Mrs. Max Algire, Mrs. Stan Holbrook, and Mr. and Mrs. Percy Barkley, all of Massena, N.Y.

Mr. and Mrs. Lloyd Merkley, Barbara and Carol of Nation Valley were guests on Sunday at the home of Mr. and Mrs. Floyd Whitteker.

Miss Helen Johnston of Alexandria spent last week end here with her parents, Mr. and Mrs. W. J. Johnston and Miss Ethel Johnston.

Mr. and Mrs. Grant Johnston and daughter and son in law, Mr. and Mrs. Walter Sheets, all of Madrid, N.Y., were guests on Sunday with Mrs. Johnston's parents, Mr. and Mrs. Henry Garlough and also with Mr. and Mrs. Harry Garlough.

Mr. and Mrs. Tom Stoodley and Mr. Fred Stoodley of Harmony called on Mr. James Cunningham and Miss Gladys Cunningham on Friday night.

Mrs. Belle Algire of Morrisburg, Mr. Chas. Algire of Cardinal, Miss Gertrude Heafey of Toronto were recent guests in town with Mrs. Leonard Heafey and sons.

Donald McIntosh of Ottawa spent last week end here with his parents, Mr. and Mrs. Strader McIntosh and Dick.

Harold Waldroff visited his mother, Mrs. Waldroff last Sunday at the Hotel Dieu Hospital, Cornwall where she is a patient.

Mrs. Audrey Barkley and Mrs. Brown of town spent Sunday with their sister, Mrs. Walter Merkley and Mr. Merkly at their home, Orchardside.

Mrs. George Hill spent a few days last week at Smith's Falls with her daughter, Mrs. Philip Strader and Mr. Strader.

The many friends of Mr. Ernie Shannette will be pleased to learn that he is making a satisfactory recovery from a recent operation at the General Hospital in Kingston.

Mrs. Nettie Barclay spent a couple of days this week at the home of Mr. and Mrs. Reuben Hunter.

Wishing a speedy recovery to Mrs. Arthur Baker, Mrs. Waldroff and Mr. Ernie Shannette, who are at present in hospital.

The sympathy of the community is extended to Mr. John O'Shaughnessy in the death of his brother, Mr. C. O'Shaughnessy which occurred recently at his home in Morrisburg.

On Monday evening, March 15th, the Picadilly Theatre, Williamsburg donated the entire proceeds (tax exempted) of the show. to Winchester District Memorial Hospital. The feature picture on that evening was "The Romance of Rosy Ridge". Mrs. Casselman's fine gesture in donating the theatre to assist the hospital was appreciated by the Board of Drectors.

The Sacrament of the Lord's Supper will be observed at the morning service on Sunday March 21st in Williamsburg United Church. The minister Rev. Gerald Fee will have charge of the service.

Mr. and Mrs. Ray Fuller and Mr. and Mrs. Paul Rockson of Brockville were week end guests at the home of Mr. and Mrs. A. Barkley.

Letter To The Editor

From faraway Tarzana, California comes this commendation for the fire dept. of Morrisburg.

Dear Mr. Laurin—I see you had a close call from being burned out—you have a good fire department. It is still dry in Southern California; only one rain in over 10 months. I expect to be in Morrisburg, where I was born in 1875, sometime in June.

FRED REDICK.

AULTSVILLE

Mr. and Mrs. Garnet McKenzie of East Williamsburg visited the latter's sister, Mrs. Bernie Gillard and Mr. Gillard on Wednesday.

Mr. and Mrs. Floyd Pruner, Barbara, Duayne and Paul of Athens, visited Mr. and Mrs. John Pruner over the week end.

Mr. and Mrs. W. J. Cheley accompanied by Mr. and Mrs. F. C. Galling er and Mr. and Mrs. H. Gallinger of Gallingertown visited Mr. and Mrs. George S. Weagant and Donnie at Athens on Sunday.

The Ladies Guild met at the Rec tory on Wednesday with a good attendance. The meeting opened with a prayer by the Rector, Rev. J. Brodie after which business was attended to.

Mrs. Grace Dafoe has returned to her home after spending the past few months in Toronto.

AUCTION SALE

OF LIVE STOCK, IMPLEMENTS AND FEED & 120-ACRE FARM

The undersigned who is giving up farming, will offer for sale by Public Auction on Lot 31 & 32, Concession 5, Township of Williamsburg, one Mile North of Williamsburg and One-Half Mile West of Highway 31

THURSDAY, MARCH 25th

Beginning at 12 o'clock sharp EST. 24 Head High Grade Cattle, Horses, Poultry and Feed:

19 head high grade Holstein Milch Cows; 4 Heifers, coming 1 year; 150 Hybrid Hens; P.B. Bull, coming 2 years, not registered; team Black Percherons, 5-6 years, 1400 lbs. Pure Bred Percheron Mare 1500 lbs; Colt rising 1 year; 20 tons Hay; Quantity Straw; Stack Threshed Hay; 100 Bus. Mixed Grain.

Universal Milker, double unit, piping for 20 cows, '38 English Fordson 14-28, Cockshutt 2-furrow Tractor Plough 8A, new, M-H 21 Tooth Trac tor Cultivator, IHC 13 tooth Cultivator, M-H 14 disc inthrow new, IHC Team Disc Outhrow, New IHC Double 20 Disc, 12-ft. Stiff tooth Harrow; 9 ft. Harrow; Buggy; Steel Roller; Cutters; M-H 2-row Finisher Corn Scuffler; Dump Rake; 2 Hoe Drill; M-H Mower 6 ft. new; M-H No. 7 Hay Loader, new; M-H Side Rake and Tedder new; 2 Hay Racks; new Tudhope & Anderson Truck Wagon; M-H Wood Wheel Wagon; Cockshutt No. 4 Manure Spreader, new; oPtato Digger; Potato Planter; M-H Grain Binder, 6 ft. cut, fore carriage and truck; McC.-Dg. Corn Binder; Quebec Sulky No. 2; Walking Plow; Rubber Tire Milk Wagon; Set Single Harness; Horse Collars; Set Knee Sleighs; Straight Sleigh; Fanning Mill; Colony House 8 x 10; 2 Sets Double Harness. Electric Broo der, 500 cap. new; 8 h.p. Gasoline Engine; Vesset Grain Grinder; Root Cutter and Pulper; Set Scales; Cant Hook; Set Wagon Springs; Double Wagon Box; 7 Oak Barrels; Axes; 3 Hay Forks, ropes, pullies; 2 Hay Knives; 3 Hog Racks; Wheelbarrow; 2 30-Gallon Milk Cans; 14 8-Gallon Milk Cans; Pails; Strainer ; Meal Boxes; Meal Cart; 2 Crosscut Saws; Swedish Saw; Set Slings; 2 Log Chains; 3 Small Chains; Broad Axes; 2 Electric Fencers; 2 Grindstones; 12 Bee Hives; Line Shaft and Pullies Spoon and Spud; Jack Screw; Post Hole Auger; Force Pump; Stone Ham mer; Cistern Pump; Lawn Mower; Milk Crane; 500 ft. Dry Pine and Basswood Lumber; 1000 ft. Elm Plank and 1" lumber; number Hemlock 2 x 4's; 6 Stoneboat Planks; 6 Ash Tongues; Shovels; Steel Watering Tank 9 x 2 1-2 x 2 1-2; Forks; Brooms; 700 Sap Buckets, spiles, mostly new; Large Gathering Tank; Quantity Cedar Fence Posts; Whiffletrees; Neckyokes; Chicken Feeders and Fountains; Heater; Other Articles.

THE FARM consisting of 120 acres 20 acres of hard wood bush and gravel pit. The farm is equipped with electricity and pressure system; roofs are steel. The farm will be offered at the same time and place subjct to a reserve bid. Terms will be made known day of sale.

TERMS OF SALE

$10.00 and under, Cash; over that amount 5 months' credit on approved joint notes.

CECIL GARLOUGH, Prop.
DWIGHT TUPPER, Dial 514,
Chesterville, Auctioneer.

CHRISTOPHER BARKLEY

Final tribute was paid Christopher Barkley Friday afternoon at the funeral service held in the Dunbar Lutheran church and conducted by Rev. eorge Innes of Williamsburg.

Mr. Barkley was a son of the late Mr. and Mrs. Frank Barkley, a pioneer Dundas county family and was born in Williamsburg township 77 years ago. He had farmed all his lifetime in this district and had retired a few years ago,

He is survived by one sister, Mrs. R. Simzer, Morrisburg and by four sons, Cecil. Chesterville, Percy, of Massena, NY., Ralph, Dunbar, and Ernest of Portland, Oregon, and by one daughter, Mrs. Melvin Harper of Chesterville.

Burial took place in the family plot at Williamsburg.

YOU CAN BORROW TO PAY TAXES

Low-Cost Financing Simplifies Repayment

"Many people who lack the ready cash to pay off the balance of last year's taxes have welcomed the convenience of a B of M Personal Loan" Charles Wood, local manager of the Bank of Montreal said, in discussing the bank's personal loan plan.

"Lending money, after all, is our business", Mr. Wood pointed out, "and we are glad to lend for any reasonable purpose if a person is in the position to repay.

"The cost is very low. For instance you can borrow $100, repayable in 12 monthly instalments, for only 27c a month. For loans extending over longer or shorter periods, for more or less than $100, the cost is proportionately the same—equal to 6% per annum and there are no extra charges."

If you need money to pay taxes, or for any personal requirement, pay a visit to Mr. Wood or to Mr. Whyte, accountant at the Bank of Montreal who will be glad to discuss your plans and requirements with you. You will find that if your proposition is sound, there's money for you at the B of M.

12p

Don't Buy Feed



...BUY RESULTS



Ask for "MIRACLE" GROWING MASH

MF-11

LOW RAIL FARES FOR Easter

GO:—any time Thursday, March 25th, until 2.00 p.m. Monday, March 29th.

RETURN:—leave destination up to midnight Tuesday, March 30th, 1948.



CANADIAN NATIONAL

JUST ARRIVED! Don't Miss Them!

SPRING CLOTHES PINS—3 dozen box for 35c

LAYER CAKE TINS—with circular cutter. 7½" at 30c; 9¼" at 37c.

3, 4, and 6 EGG POACHERS in Aluminum. Bottom part used as an ordinary Fry Pan.

CHARMING FLORAL DECORATED WASTE BASKETS: Metal, at 85c

DECORATED METAL SERVING TRAYS: only 75c each.

WOODEN COLLAPSIBLE CLOTHES DRYERS: 2 Styles, both of sturdy construction at, (each) $2.65 & $3.00

N. McGILLIS HARDWARE

PHONE NO. 17 MORRISBURG, ONT.

"EVERYTHING IN HARDWARE"

ST. BERNARD'S SOCIAL AND DRAMATIC CLUB
Presents its
THIRD ANNUAL ST. PATRICK'S DAY PLAY
"CASEY GETS HIS IRISH UP"
in three acts
WITH SPECIAL IRISH SONGS AND DANCES
Mon. & Tues. March 22nd & 23rd
8.30 p.m.
Finch Community Hall
This play has been postponed from March 16th and 17th on account of the death of Mrs. Foley

Today we Live in a Greater Canada



Through their Eyes

...CANADA is the most desired of countries. It represents hope and opportunity. It is where they want to be.

The dream of millions overseas is a reality for us.

"To see ourselves as others see us" strengthens our realization of our country's new importance in the modern world. The Canada that emerged from the war is a far greater country than we ever thought possible — a country of vastly increased and varied productivity — with a million more employed than before the war — with a new wealth of interesting careers awaiting those alive to the opportunities around them.



125,000 APPLICATIONS were on file in Ontario House, London, when Ontario began its immigration plan. It has been estimated that at least 80% of the displaced persons in Germany want to emigrate to Canada.

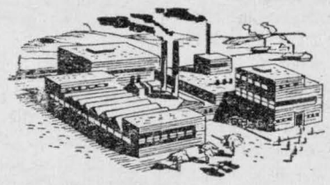

SIGNIFICANT, too, is the number of new plants established here by foreign firms. Specially interesting are those built up by wartime refugees, of whom about 3,500 entered Canada. They established at least 56 new industries employing over 6,000.

CANADA is increasingly attractive for visitors too! More tourists than ever came to us in 1947 — making an ever-growing contribution to continued Canadian progress and prosperity.





LOUIS FISCHL, escaping from Czechoslovakia, came to Canada in 1938 — began manufacturing kid gloves in an old renovated Ontario factory. Canadians joined his original handful of skilled Czech workers to learn the new art. Today thousands of pairs of finest Canadian high-fashion gloves, in leather and in fabrics, are being produced both in Prescott, Ont. and St. Tite, Que., their new branch.

LOUIS FISCHL says: "*When I knew I was finished with Europe and had to begin a new life at 50, Canada was the country to which I was most anxious to come. Here there is a future. Here is everything needed for industry; vast resources for development; great opportunities for new careers*".

One of a series presented by

Molson's

to promote a fuller realization by Canadians of Canada's present greatness.

"SALADA" TEA

Outstanding Quality



Valley OF REVENGE

BY

JACKSON·COLE

Synopsis

CHAPTER XXXI: In a gun duel in the Gold Creek saloon Valdez kills Train, making the third criminal to meet justice.

CHAPTER XXXII

He was reeling as he turned into the alley back of the building, moving as quietly and hastily as he could toward the street where he had left his mount. He stumbled, lurched against the clapboard wall, but recovered himself. When he got to the street a swift glance told him that most of the men who had been in the saloon were heading for its doors.

Valdez darted across the street. His wounded leg slowed him up, and by now his brain was reeling.

"There he goes!" a man's voice bawled. "After him!"

Michael Valdez' wits were still about him sufficiently for him to realize his peril, and his gun spat flame over the heads of the infuriated townspeople. In answer, bullets sliced the air around his swaying body. Then he was on the other side of the street, in the broad daylight, sliding down toward the creek and moving along to where he had left his horse.

* * *

He found El Cielo, but it was agony for him to pull himself into the saddle. Finally he made it, though, and settled down, steadying himself by the leather with quivering fingers.

If he could make the trail he had a fair chance to lose his pursuers, who even now were taking to their mounts. Otherwise . . . A hot stab of pain in his leg made him wince.

El Cielo was pounding on, though as if aware it all was up to him now, and then Valdez heard the stones of the trail rattle under his horse's hoofs. He urged his mount on, putting as much distance as possible between himself and the town, as speedily as he could.

He did not know how far he had ridden at full gallop when a black cloud shut down over his senses. One hand tightened on the reins while the other gripped the pommel of his saddle. The long shadows of approaching dusk heralded the end of a bad day for Michael Valdez. But there was still room in his heart for exultation. That same day had seen the finish of one more of the men against whom he had taken the vengeance trail.

* * *

Only one more now—the "big boss!"

But even his dulled brain told him that now there was more for him to do. For on his way to find the man he meant to get, there was a problem of wrong to others to be settled in this valley. And El Caballero Rojo was not a man to shirk such a duty even for personal gratification. Yet some instinct insistently said to him that the two trails of evil crossed, and that in running to earth the man responsible for the tragedy here, he would find the man who had caused his own.

He forced himself to rest for a time when he reached the safety of the hideout. He bound up his leg, finding to his satisfaction that the wound was more painful than serious. For in spite of his injury he soon found strength flowing back into his healthy body. And once more he was ready for what might come.

Changing from his charro clothing, and removing the black wig so that his own red-gold hair glinted from beneath the brightly decorated sombrero, he waited until dusk gave way to the thicker shadows of night. This night the moon was blanketed by as sinister and dark a cloud as his own thoughts of the mysterious "big boss" he still must find.

* * *

Silently as a falling leaf, then, he moved on to the Alman farm—a doubled-over splotch of darkness himself. Arrived there, he skirted the remains of the shed, paused a moment beneath a giant tree, then streaked on again and flattened himself against the side of the modest house. Reaching the window through which a light shone, he peered in.

He saw a girl, young and pretty. Her face, stained with tears, was turned to the bed, where lay a young man whose face was as white as the sheet tucked under his chin.

An older man stood at the bedside, a man whose clothes showed that he, too, was a farmer. Michael Valdez glided around the house to the entrance. He thrust open the door and stood on the treshold with the yellow lamplight full upon him—a redhaired apparition in velvet and glittering silver ornaments.

* * *

The girl cried out in terror. The old man gaped like one seeing a ghost. From the pillow came a half-groan, half-cry, filled at once with hope and with fear.

El Caballero Rojo stepped in and closed the door behind him.

"There is nothing to fear," he said quietly. "You two"—he gestured toward the girl and the old man—"stand over there, please."

As they hesitantly obeyed, Valdez walked to the bed, and from over the scarlet handkerchief he looked down at the pinched smile on the freckled face of red-headed Straw Aldman.

"You won't wear those Mex clothes and the red trappings again," Vadez said with gentle firmness. "Stealing my brand is not so good."

"But I—"

"Si. You tried to throw a scare into men—likely the wrong ones, at that—who don't scare. You have nerve, boy—but you're not smart."

"Will you—"

(To Be Continued)



4775 SIZES 2—10

Angel-wings, gay scallops, fresh ruffly frills for your darling's spring party dress! Make Pattern 4775 again with puff-sleeves for play and school. Panties to match!

This pattern, easy to use, simple to sew, is tested for fit. Includes complete illustrated instructions.

Pattern 4775 comes in sizes 2, 4, 6, 8, 10. Size 6 takes 2⅛ yds. 35-in.; panties, 1 yd.

Send **TWENTY-FIVE CENTS** (25c) in coins (stamps cannot be accepted) for this pattern to Room 421, 73 Adelaide Street, West, Toronto. Print plainly **SIZE, NAME, ADDRESS, STYLE NUMBER.**

ISSUE 12 — 1948



Princess Margaret's Latest Portrait—Princess Margaret, youngest daughter of Britain's King George and Queen Elizabeth, presents a regal appearance in her latest portrait. She is wearing the finery and the gown she wore at her sister's wedding.

Sunday School Lesson

By Rev R. Barclay Warren

The Kingdom Of God

Luke 4:16-20; Mark 4:26-29; Luke 17:20-21; Romans 14:7.

Golden Text—Thy Kingdom come: Thy will be done in earth, as it is in heaven.—Matthew 6:10.

The candidate appealing to the electors states his platform. Jesus was not seeking votes but on his first visit to his home town upon His entering His ministry, he enunciated his platform. He read it from the prophecy of Isaiah and then said, "This day is this scripture fulfilled in your ears."

* * *

The politician frequently finds it impossible and impracticable to fulfi all his re-election pledges. But it was not so with Jesus. He read, "The Spirit of the Lord is upon Me, because He hath anointed Me to preach the gospel to the poor". Mark records, "The common people heard him gladly". That He was sent to heal the broken-hearted is evidenced by such acts as His restoring to the widow of Nain her son, and His words to the sick of the palsy, "Man, thy sins are forgiven thee". He delivered those who were demon possessed, He gave sight to the blind. He set at liberty those that were bruised. He invited the people to enter His kingdom of grace. It is significant that in His reading from Isaiah he stopped just before the statement that he had come to proclaim "The day of vengeance of our God". Warnings of divine wrath and impending doom were more frequent in his later ministry.

* * *

The growth of Christ's kingdom is as mysterious as all growth. One missionary preached for seven years without seeing a convert. But the leaven of the word was working. Many were later born into the Kingdom.

Th Jews hoped that Jesus would overthrow the Roman power and take the throne of David. But Jesus pointed out the inwardness of the Kingdom. It does not consist in ceremonies. It is a spiritual kingdom. It is righteousness, and peace and joy in the Holy Ghost. We enter it by being born of the Spirit. Right living follows. Peace and joy are consequents of the change and accompany right living. It is a way of happiness. There is also a future aspect and realization of the Kingdom in which God's will is done. Hence we are to pray, "Thy Kingdom come."

Your Handwriting and You

By Alex S. Arnott

Upward Writing Indicates Optimism

Dear Mr. Arnott:

"Please give me the story of my handwriting according to your analysis.

* * *

The general appearance of the writing is upward and this tells me that you are an optimist, a person who delights in making a comeback after being defeated.

Those "lasso" downstrokes of the letter "y" show that you have a very persistent nature and, although it may take you a long time to get where you are going, you have the will to stick to it until you are satisfied that you have won your point. It is a very good sign that you will not admit defeat and, even though you know you have failed, you will not admit it as personal failure but will consider it as a temporary set back.

* * *

You like plenty of variety in all that you do, and you are at your best when there is constant change of scenery. You enjoy pursuits which keep you on the move. Outdoor work with opportunities to meet new and varied conditions would be most suitable for your type of personality.

You are an idealist and would risk your personal well-being in order to live up to your ideals. This may cause you to support a cause for which you have sympathy but which may not be based on sound judgment and facts. It would be to your advantage to keep in mind that realities, though sometimes painful, will keep you out of scrapes.

I give me your which I am

Our readers may receive an interesting and instructive personal analysis of their handwriting by sending an example of writing with 25 cents and a stamped, self-addressed envelope to Box B, room 421, 73 Adelaide St. West, Toronto.

ANNE HIRST
Your Family Counselor

Don't Be Possessive—You'll Lose Friends



One of the most common faults of young people is their instinct for possession, particularly among their friends. Its foundation lies, of course, in jealousy; in our eagerness to rate first with those we like, we are apt to resent their affection for other people. The fault drives husbands and wives apart, causes bitter misunderstanding between good friends. That is why I urge teen-agers today to watch for this trait in themselves, and overcome it early.

Boys resent it particularly. Next time you meet a nice boy whom you think you're going to enjoy knowing, remember that before you came along he had other girl friends too. And it is not to be expected that he will neglect them just because you're his social picture now.

Don't try to absorb all his time. Don't show you're disappointed that he doesn't immediately ask for a second date. Take it easy. Your friendship will last longer.

SHARE YOUR FRIENDS

* And don't for heaven's sake, * try to monopolize him. Introduce * him to your group, and expect * that he'll date one or more of * your girl friends too. Be generous. Boys admire good sportsmanship, and they know it when * they see it.

* When your best girl friend * meets a new girl, she will want * to cultivate her, to sound out her * opinions and her tastes. She will * want to meet her family. You * will see less of your friend for a * little while. Don't complain about * it. You be friendly with the girl * too, entertain her in your home. * Your girl friend will appreciate * it, and will like you more for it.

USE TEEN YEARS WELL

* Don't fear competition. Friend- * ship is founded on mutual ad- * miration and as long as you de- * serve friends you will hold them. * Friendship, like love, has to be * earned. It takes time, and often * demands the sacrifice of one's * personal pleasures, but it pays in * deeper ties and wider popularity * among more girls and boys. As * you spend more of yourself in * pleasing others, you bind them to * you in loyalty and good will. The * word gets around, and it's good * news to everybody. You, most of * all, will benefit.

* The teen years are the years to * make friends. Use them well, by * choosing your friends carefully, * and being very, very careful never * to let one of them down. Share * them as you go along, and your * life will be rich and rewarding.

To "Geraldine," "A Little Jealous," "M.G.D.," Etc.: Practice the ideas you have just read, and you all will be happier. One gets what one gives in life. The earlier you learn this, the brighter your life will be.

Play fair, and be generous. That applies particularly to your friends. Anne Hirst is your friend, too, and she will help you through misunderstandings. Write her at Box A, Room 421, 73 Adelaide St. West, Toronto.

In 1946 India and the United States cancelled all war debts arising from lend-lease and reverse lendlease between those two countries.

A GOOD TIME is had by all when you serve Maxwell House Coffee. It's blended by experts and *Radiant Roasted* for *extra flavor*—"Good to the Last Drop!"

You Will Enjoy Staying at

The St. Regis Hotel

TORONTO

- Every Room With Tub Bath, Shower and Telephone
- Single, $3.50 and up—Double, $4.50 up
- Good Food Dining and Dancing Nightly

Sherbourne at Carlton
Tel RA 4135

ROOMS BEAUTIFULLY FURNISHED $1.50 up



HOTEL METROPOLE
NIAGARA FALLS
OPP. — C.N.R. STATION

IS BACKACHE CAUSED BY BOTH Kidneys and Liver?

When your back aches so you hate to straighten up—and short sharp twinges stab you at every sudden move—your backache may have several causes that *heighten* pain! That's why Dr. Chase's Kidney & Liver Pills brings such quick, effective relief to many who suffer with backache! For this time-proven remedy treats two conditions at once—contains special remedial ingredients for both kidneys and liver.

So if you feel tired, headachy—with painful joints and aching back—look to both kidneys and liver! Then look to Dr. Chase's Kidney-Liver Pills—for a reliable product used by Canadians for over half a century. The name "Dr. Chase" is your assurance. 7

New...
for quick baking



...no need to keep it in the ice box!



Keeps in the cupboard for weeks! Always right there when you need it! It's New Fleischmann's Royal Fast Rising Dry Yeast—the modern baking discovery that gives you delicious breads and rolls in quick baking time. No dashing off to the store at the last minute—just keep a supply of New Fleischmann's Royal Fast Rising Dry Yeast handy in the cupboard. Use it as you need it. IF YOU BAKE AT HOME—get Fleischmann's Royal Fast Rising Dry Yeast today. At your grocer's.

TABLE TALKS

Fluffy Omelette

Many's the cook who hesitates to try an omelet because there's always the chance of failure. Well, here's an omelet recipe that practically insures success. The secret is two tablespoons of tapioca—that precision ingredient that helps hold together even th most delicate dishes. A really good omelet is a treat for all of us. And plain or with some extra trimmings, you'll find this recipe a delight—both to make and to enjoy.

- 2 tablespoons quick-cooking tapioca
- ¾ teaspoon salt
- ⅛ teaspoon pepper
- ¾ cup milk
- 1 tablespoon butter
- 4 egg yolks, beaten until thick and lemon-colored
- 4 egg whites stiffly beaten

Combine quick-cooking tapioca, salt, pepper, and milk in saucepan. Place over low or medium heat and cook until mixture comes to a boil, stirring constantly. Add butter. Cool slightly while beating eggs. Add egg yolks and mix well. Fold into egg whites. Turn into hot, buttered, 10-inch skillet. Cook over low heat 3 minutes Then bake in moderate oven (350 degrees F.) 15 minutes. Omelet is sufficiently cooked when a knife inserted comes out clean. Cut across at right angles to handle of pan, being careful not to cut all the way through. Fold carefully from handle to opposite side and serve on ho platter. Makes 4 to 6 servings.

Apricot Omelette. Make Fluffy Omelette, spreading with Apricot Jam before folding. Then fold as directed. Dust with confectioners' sugar.

Cheese Omelette. Make Fluffy Omelette adding ½ cup grated cheese with the butter; stir until cheese is melted.

CANADIAN STYLE



Pretty as a picture is this Irving Heft ballerina suit in fine wool. In pale blue, it has self-trim in the buttons and cross-over lapels.



Didja Ever See a Chtovepipe Chapeau?—Al Colby, a San Mateo hardwareman for 35 years, has concocted a line of hats, fashioned from kitchen utensils. His "kitchen kreations" include, left to right, a Bowl Bonnet modeled by Jane Churma, a Tinpan Turban worn by Barbara Richmond, and the Chtovepipe Chapeau, which Betty Brynildsen wears.

CHRONICLES OF GINGER FARMS

By Gwendoline P Clarke

Something tells me a lot of people are not nearly particular enough about giving correct addresses, or in writing clearly if, and when, they do give them. How otherwise can one account for the amount of misdirected letters that come through the mail?

Today we had a letter come along from a business firm in Toronto and all the address it gave was "Mrs. Clark" and the name of our local post office. No initials, no rural route, no box number. Imagine . . . with a name like Clarke! It had already been to two other Clarke's in the district. Of course I opened it—how else could I be sure whether it was for me or not? However, one look at the nature of the communication told me that it wasn't—but definitely. I just can't understand any business firm allowing a letter to go out addressed merely to "Mrs. Clarke".

* * *

Bob also gets no end of mail incorrectly sent to him—and with the right initials. In his case it is the name of the post office that has been wrongly used—the difference between the two place names being only one letter—the letter "W" which had been mistaken for "M". As you know, these two letters, in longhand, look very much alike if carelessly written, but they can hardly be mistaken if printed. Maybe you who read are sometimes guilty in this respect; if so why not give the matter a little more thought and not leave quite so much guessing to post office officials. After all, no one wants to lose their mail. (All right—have it which way you like—but I definitely didn't say "male".)

* * *

Sometimes we get quite a kick out of the correspondence that comes for Bob, because, according to it, R. G. Clarke has recently acquired a wife. That mail no one has to open before returning it to the post office. We know it doesn't belong here, since at present, "Mrs. R. G. Clarke" doesn't exist.

Getting the mail is quite a chore these days. Generally it comes along around eleven o'clock—incidentally, if Partner doesn't have his daily paper with his dinner he thinks he might as well not come in. But most of this week we have been out of luck. And how I love to walk down the lane to and three times for nothing, just when the lane is knee-deep in snow, and a cold, cold wind biting my ears off! Apparently our mailman has been having car trouble and one of the other couriers has been doubling up for him. Naturally he does his own regular route first.

* * *

Oh that lane! So much snow that neither cars nor trucks could plough through it, or if they could it wasn't worth the effort because the tracks would fill in again almost at once. And here we were with two crates of eggs to ship and a can of cream—to say nothing of the milk that has to go out, come wind, come weather, first thing every morning. The boys have had quite a time. Twice, to be sure of getting away in the morning, they left the car and truck at the road all night. But the vehicles didn't like it They thought it was far too cold and lapsed into a sort of sulky coma. Yesterday morning it was nearly an hour before either of them could be persuaded into showing any glimmering of life. Last night they were brought in, so this morning they responded by being a little less cantankerous.

* * *

Did you ever see such a pile of snow? And we thought the worst of the winter was just about over. I'll say the ground-hog knew what he was about a few weeks ago! That's just the way I feel first thing in the morning. At 5.30 a.m. I often wonder why anyone ever thought of farming as a means of making a living. But after a while I feel better. Getting up on a cold morning is like taking a dive—once you've made the first plunge it's all right.

TEEN-TOWN TOPICS

By BARRY MURKAR

Oh-h-h-h me! It must be here. Gosh, next Sunday it will be here. I'm referring to spring of course.



Smell that air, feel that sunshine. Well it really wasn't such a bad winter, Guess I'll have to put the hickories away for another season. I'll bet you're so busy cramming for those easter exams, you have little time to think of anything else. But don't become so engrossed with Shakespeare and Darwin that you fail to realize that in spring the buds come out and a young man's fancy turns . . . and all that sort of bosh.

It Can Be Done

Since all you guys out there seem so perturbed about clothing going up in price a notch, we have some more news that might console you. With spring almost here, you have probably been pulling last year's jackets and slacks out of the moth balls and wondering if they will get by for another season. It seems to be a misconception among men—especially young men with little to jangle in their jeans—that to dress you must have lots of that where-with-all. No me friendlies, apparently not. A leading authority on men's clothes says this: If a man or boy can afford to dress, he can afford to dress well. It's a case of selecting the proper clothes, the "know how" of wearing them (this is important) and an average degree of neatness. All of this can be done on the most modest budget. So fellow-fellows, buy a new tie, press those slacks and jackets and then step out and knock 'em flat. (yak, yak, it says here)

Have One Of Your Own

Are you one of those badminton enthusiasts? Probably have to go ten miles or ten blocks to enjoy a game of a summer's evening and then come home tired out. Tired from all that going and coming. Well by golly, you don't have to. No siree, if you have a backyard 20 by 44 you can have your own court right at home. In selecting a spot, locate in an area where there is no high wind. Your friends and yourself can go together and purchase a regulation net with corner stands, plus rackets and shuttle-cocks and away you go. Some people like a concrete or asphalt court, but you can play just as easily on grass or bare ground. If you are interested in your own back-yard court, drop us a line and we'll send you the exact dimensions and layout of a badminton court.

Don't Wait Too Long

Those nice paying summer jobs you have been enjoying the past few years are going to be scarce this season, so we would advise you to get out and line up something soon. Don't come along after the "meaty" jobs have been handed out, or you will probably wind up on the end of a broom.

MONTHLY REVIEW

(Clip for future reference)

On The Screen

The Senator Was Indiscreet—A story about American politics. Sparkling wit and humour; clever photography touches. Tagged as real enjoyment. William Powell, Ella Raines and Arleen Whelan have the leads.

The Voice Of The Turtle—This is an amusing and romantic story about a soldier on leave and a naive girl, who befriends him in the housing shortage. You'll like it. Ronald Regan and Eleanor Parker star here.

Cass Timberlane—A drama about a small-town judge and life with the country club set, adapted from the Sinclair Lewis novel. You will like Spencer Tracy, Lana Turner and Zachary Scott in this one.

Where There's Life—Another Bob Hope gem wth his usual funny line of gags. The romantic angle is strictly farcial, but lots of fun.

On The Record—Victor listings. Hear Vaughan Monroe with "Matinee" and "Someone Cares"; The Three Suns with "I'm Looking Over A Four Leaf Clover"; Freddie Martins, "The Dickie Bird Song" and "If Winter Comes"; Spike Jones and his gang have "My Old Flame" and "People Are Funnier Than Anybody". You'll enjoy Herbie Fields with his "Come Back To Sorrento"; and "Chinese Lullaby"; also hear Dennis Day and chorus singing, "My Wild Irish Rose". James Melton has a fine album of Irish songs, including Mother Machree, Rose of Tralee, The Minstrel Boy and others

And in case you interested you can now buy an album labelled, "Forever Amber" with music by David Raskin from the picture of the some name.

On The Air

Sundays you will like the "Greatest Story Ever Told" at 6 p.m. followed by the regular Sunday evening favourites. Mondays you can hear Arthur Godfrey and His Talent Scouts at 8.30; Lux at 9 p.m. On Tuesdays you'll find Amos and Andy, Fibber McGee, Bob Hope and Red Skelton, all in a row. Wednesday is reserved for Der Bingle. Thursdays feature Jolson at 9, Wayne and Shuster at 9.30. Friday we have the Old Gold Show at 9, Ozzie and Harriett at 9.30 and Spike Jones at 10.30.

We'll have a review for you to clip each month now. — Watch for it.

HERE'S HEALTH to the wise housewife who insists on Maxwell House Coffee. It's *Radiant Roasted* to capture every atom of goodness in the Superb Maxwell House blend.

PILES

With a record of 50 years as a most satisfactory treatment for piles or hemorrhoids, you can positively depend on

Dr. Chase's Ointment

YOU WOMEN WHO SUFFER HOT FLASHES then FEEL CHILLY-

Here's Good News!

Are you between the ages of 38 and 52 and going through that trying functional 'middle-age' period peculiar to women? Does this make you suffer from hot flashes, feel clammy, *so nervous*, irritable, weak? Then DO try Lydia E. Pinkham's Vegetable Compound to relieve such symptoms! It's famous for this!

Many wise 'middle-age' women take Pinkham's Compound regularly to help build up resistance against this distress.

Pinkham's Compound contains no opiates—no habit-forming drugs.



It *helps nature* (you know what we mean!). This great medicine also has what Doctors call a stomachic tonic effect.

NOTE: Or you may prefer LYDIA E. PINKHAM'S TABLETS with added iron

Lydia E. Pinkham's VEGETABLE COMPOUND

"So Tender, So Delicious--
That's Calumet's Double Action"



TENDER cakes, little cakes and cookies . . . light, even-textured muffins and batter puddings — that's the story when you use Calumet Baking Powder! And *consistently* fine results with Calumet will make you join the thousands of Canadian women who, once trying Calumet, will use no other baking powder.

Calumet protects baking from start to finish. In the mixing bowl, myriads of little bubbles form when liquid is added. In the oven, thousands more tiny, even-sized bubbles are released to continue raising the mixture, holding it high, light and even. Follow directions on the tin for any recipe.



TWICE YOUR MONEY BACK

If you are not satisfied that Calumet is the finest baking powder you ever used, send tin containing unused portion, along with your name and address and a note of the price you paid — to General Foods, Limited, Cobourg, Ontario. You will receive back *twice* what you paid for Calumet.

SO FRUITY, SO DELICIOUS—

DATE BARS

- 1 cup sifted flour
- 1 teaspoon Calumet Baking Powder
- ½ teaspoon salt
- 1 cup sugar
- 2 eggs, well beaten
- 1 tablespoon melted butter
- 2 cups finely cut dates
- ½ cup broken nutmeats
- 1 tablespoon hot water

Sift flour once, measure, add baking powder and salt; sift again. Add sugar gradually to eggs, beating well. Add butter; then dates and nuts. Mix thoroughly. Add flour, alternately with water, mixing well. Bake in two greased pans, 8 x 8 x 2 inches, in slow oven (325°F.) 30 to 35 minutes. Cool. Cut in bars. Makes 48.

REGISTERED TRADE-MARK

CALUMET BRAND
DOUBLE-ACTING
BAKING POWDER

A Product of General Foods

L-68

U. S. Legislator

HORIZONTAL

1,6 Pictured U. S. representative, —— ——
13 Cushion
15 Relief (cart)
16 Ailing
17 Girl's name
19 Sailor
20 Hint
22 Sweet potatoes
23 Turns to left
24 Pouch
26 Protrude
27 In what place?
29 Employers
32 Army order (ab)
33 Symbol for sodium
34 Nota bene (ab)
35 Exclamation
36 Removes
38 Savor
40 Monosaccharide
41 Single
42 Portion
44 Her maiden name was ——
48 Dips
51 Exist
52 Day of contributions (2 words)
54 Ocean
55 Rhythm
57 Better
59 Checked in development
60 Strained

VERTICAL

1 Heroic
2 Unit of coinage
3 Mistreat
4 Lord Lieutenant (ab.)
5 Pronoun
6 Percussion instrument
7 Greases
8 The gums
9 Government issue (ab)
10 Envoy
11 Acknowledge
12 Weeps
14 Askew
18 Symbol for samarium
21 Serious
23 Her —— is a captain in the Pacific theater
25 Stop
26 Faction
27 Soft mass
28 Garden tool
30 Decay
31 Her
37 Her father's first name is ——
39 Salt
42 South American rodent
43 Arabian
44 Be silent
45 Old
46 Ferdinand (ab.)
47 Paving material
49 Persia (ab)
50 Identical
52 Explosive (ab.)
53 Still
56 Comparative suffix
58 Iron (symbol)

Answer to Previous Puzzle



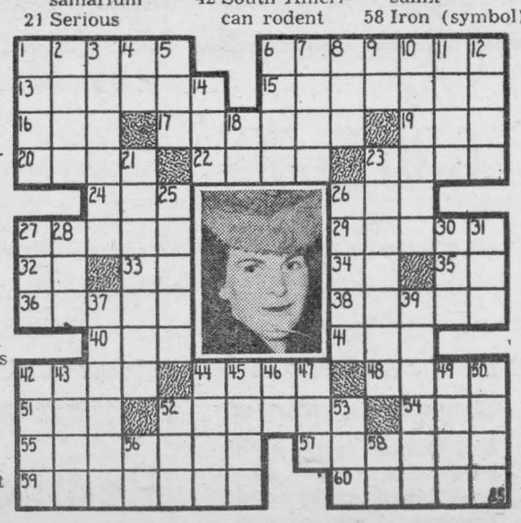

THERE'S ONE THING FOR ACHES AND PAINS OF COLDS
for FAST, SURE PROLONGED RELIEF
Instantine
12 TABLETS FOR 25¢

LITTLE REGGIE

By Margarita



EDY GAULIN
LICENSED AUCTIONEER
FOR THE COUNTY OF DUNDAS
All Kinds of Sales Handled
Phone 606—34 or
Call at Williamsburg Photo Studio

THOS. BARNHART
MARIATOWN
Licensed Auctioneer For
DUNDAS COUNTY
All kinds of Auction Sales Handled
At Reasonable Rates

G. LEONARD KECK
Licensed Embalmer
Funeral Service Phone 130 Ambulance

WARM MORNING COAL HEATER
Heats all Day and Night without Refueling. Drop in and see this Heater in our Show Room.
Harry V. Redden Coal Co.
PHONE 66 MORRISBURG, ONT.

INSURANCE—REAL ESTATE
MORTGAGE LOANS
Automobile Finance Facilities
DOMINION OF CANADA BONDS
E. STUART THOM
MORRISBURG — ONTARIO

Local and General

SHOULD HEART BALM SUITS BE OUTLAWED?— Responsible officials label heart balm suits as a racket with few exceptions, yet in Chicago alone, suits demanding some $12,000,000 for alienated love have been filed in the past year and a half. Read about the racket in The American Weekly, with this Sunday's (March 21) issue of The Detroit Sunday Times.

On March 22 and 23 there will be demonstration of oven cooked meals by the Women's Institute at St. Pauls Lutheran Porish Hall from 1.30 to 4 p.m. each day.

Don't miss "Plain Sister" a 3 act play sponsored by the Morrisburg Fire Dept., in the M. C. I. Assembly Hall, Wednesday, March 24, 1948 at 8 p.m. Admission 35c; students, 25c.

The many friends of Mrs. Malcolm Froats will be glad to know she is recovering from an attack of bronchial pneumonia after being confined to her bed for some time.

Bray Hatchery is ready with prompt shipment of started pullets and cockerels. You can catch up with earlier buyers. But don't 'stall'—the markets are good for Canadian poultrykeepers at home and abroad. Get special prices and order from Steinberg & Schell, Williamsburg.

Messrs. Harry Locke and Wm. Godkins left this week to assume duties on their respective boats at Port Weller.

The death occurred this week at her home at Syracuse, N. Y., of Mrs. Charlotte Bliss, well known in this district, in her 90th year.

Remember to see "Plain Sister" a 3-act play sponsored by the Morrisburg Fire Dept. at the M.C.I. Assembly Hall, Wednesday, March 24th at 8 p.m. Admission 35c; students 25c

Williamsburg W. I.

On Tuesday evening, March 9th, 19 members of the Williamsburg Women's Institute and two visitors met at the home of Mrs. Irwin Empey for the regular meeting, with the president, Mrs. Clifford Casselman, in the chair. The meeting opened with the singing of the Ode and repeating the Creed. The roll call—How to make the Institute a Failure—was well responded to. The minutes of the previous meeting were read by the secretary, Mrs. C. H. Dewland and approved as read. Miss Nina Casselman, treasurer, reported all bills paid. This was followed by reading of correspondence, reports from standing committees and also special committees.

Mrs. D. Hugh Thompson reported on the Blue Cross Hospital Plan and a few more names were added to the list. A committee consisting of Miss Nina Casselman, Mrs. Ross Wingard, Mrs. George Larsen, Mrs. Irwin Empey, Mrs. C. H. Dewland, Mrs. Walter Whitteker and Mrs. Ross Beckstead was appointed to canvass the village in aid of the Canadian Appeal for children. Several items of business were discussed and voted on. Mr. Jack K. Casselman, principal of Williamsburg public school, was the guest speaker, and gave a plendid address on the topic "Citizenship".

The Institute group, led by Mr. Casselman all took part in answering questionnaire on the Modern Farm Home contest. Many and varied were the answers given. The meeting was brought to a close with the singing of "O Canada".

The hostess, assisted by the refreshment committee served a dainty lunch. Mrs. Ora McIntosh, on behalf of the president, and all those present, thanked the hostess for the privilege of sharing her home in such a gracious way, and complimented and thanked the guest speaker for a very fine and inspiring address given—active citizenship calls for our support of all worthwhile projects.

HILL—CHRISTIE

A quiet wedding was solemnized at the United Church, Brinston on Saturday afternoon, when Doris Christie, daughter of Mr. and Mrs. Wilbert Strader, Williamsburg, became the bride of Jack Hill, only son of Mr. and Mrs. George Hill, Williamsburg. Rev. G. D. Empey, minister of Brinston United Church, officiated.

The bride was attended by her sister, Miss Audrey Strader; William T. Casselman acted as best man. The bride wore a grey mist crepe dress with nylon yoke and black accessories. Her orsage was pink roses and maiden hair fern.

Immediately following the ceremony, the couple left on a honeymoon to Toronto, and other Western points. On their return Mr. and Mrs. Hill will reside on the groom's farm East of Williamsburg.

BIG SPECIAL PURCHASE
Again SHERMAN'S offers you a great saving on your NEW EASTER JUNIOR SHORTIE— Sizes 10—14 at ONLY $19.95

JUST CAME IN
LADIES' GABARDINE SUITS —All in attractive styles. Suits, Coats, Shorties and Dresses at 10 Percent off from regular prices
THEY WILL LEAD THE EASTER PARADE

A Huge Selection of Men's Shirts and Top Coats at 10 percent off the Regular Price.

Max Sherman
PHONE 178 MORRISBURG, ONT.

ADLETS

FOR SALE

1931 Model GRAHAM 6-CYLINDER FORDOOR SEDAN. Hydraulic Brakes, good mechanical condition. 1922 Model T Ford Touring. Good Tires. Excellent running condition. Will sell reasonably.
ALBERT WILSON,
Phone 101, Morrisburg.
3tfc.

TUDHOPE ELECTRIC RANGETTE One burner never used, other in good shape. Heavy wiring. Stainless steel top. A bargain apply
LEADER OFFICE

QUANTITY OF HAY. Apply to
BRUCE LODGE,
Phone 619 R 2,
Morrisburg, Ont.
10tfc.

8-ROOM BRICK HOUSE. Possession May 1st. Apply to
MRS. LUKE MALLAN,
Phone 65,
Morrisburg, Ontario.
11tfc.

1 BLACK PUREBRED PERCHERON MARE. 6 years old. Weight about 1700 lbs. One Riteway Milking machine, used only two years.
KEITH SCHELL,
Phone 605-15, Williamsburg.
11-12p.

ABOUT 50 TONS MIXED HAY in barn; quantity Timothy Seed.
E. MERTON SADDLEMIRE,
Phone 611—21.

SMALL HOUSE FOR SALE. Imiate possession. Apply
ARTHUR FLYNN,
12-14c.

PORCELAIN TOP TABLE; Single Bed, Springs and Mattress
MRS. RALPH COUGHLER,
Morrisburg, Ontario.
12p.

2 HOLSTEINS SPRINGING; 6 years old. Apply to
WM. DAFOE,
Church Road.
12-13p.

LADIES READ THIS
Unwanted hair removed instantly from face, arms, legs, with Flash Hair Remover. Harmless leaves skin soft and smooth. You can't lose. Money promptly refunded if hair grows back after third application with no questions asked. Complete treatment $2 postpaid. (C.O.D.'s postage extra)
KAPEX PRODUCTS (Dept. 376)
Box 22, Station B. Montreal, Que.
12p.

FOOD SALE
Saturday Afternoon, March 27th at the Agricultural Office. St. James Guild.
10-11c.

FOR SALE

2 RIVER PROPERTIES with homes. No. 2 Highway, ¾ mile east of Prescott. Apply
WM. HALL,
Wexford (Prescott) Ont.
1213-14p.

LOST

JUST SOUTH OF WILLIAMSBURG New Baby Carriage, Folding Type, Maroon. $5.00 Reward for return.
LEADER OFFICE
12p.

CARD OF THANKS

Mrs. Lee Pennock wishes to thank all her friends and relatives for the many kindnesses to her in her recent bereavement, also for floral offerings Special thanks to Rev. Stones, to the Masonic Order and others who assisted in any way.
12p

TO RENT

NEW MODERN SERVICE STATION Excellent location in Morrisburg; Fully equipped. Mail applications to
Box 937, Cornwall, Ont.
12-13p.

NOTICE

After the first publication of this notice, I will not be responsible for accounts contracted in my name by any person without my permission in writing.
JAMES ARMSTRONG,
Elma, Ont.
March 8th, 1948.
11-12-13-14.

WANTED

ANYONE with part experience in Hosiery Looping. Apply
MORRISBURG HOSIERY, CO. LIMITED,
Morrisburg, Ont. Phone 95.
10tfc.

GIRLS WANTED to learn Knitting Trade. Ideal working conditions. Good wages while learning.
MORRISBURG HOSIERY CO., LIMITED,
Morrisburg, Ont., Phone 95
10tfc.

The Store for Beautiful Gifts
A Full Line of
WATCHES, CLOCKS, FLATWARE AND SILVERWARE, PEN AND PENCIL SETS, LOCKETS, PENDANTS, Etc.
STOP AND SHOP AT THE
GILLESPIE'S
JEWELLERY STORE

Pay Me A Call
MY NEW SPRING SUITINGS, PRINTS, BROADCLOTH AND PRINTED FLANNELETTE HAVE NOW ARRIVED
WHEELING, SCOTCH FINGERING AND BABY WOOL
STEWART'S Remnant Store
MORRISBURG — ONTARIO



THAT'S a fine thing about cotton; whether it's a shirt, a handkerchief, bedsheet, or even a graceful wedding gown, you are sure of your money's worth.
Cotton gives value for the money. Long service, resistance to laundering, fastness to sunlight, and above all a clean freshness that makes life worth living in winter or summer; these are the things your dollars buy when you spend them on cotton goods.
Tex-made T.M. REG'D. **DOMINION TEXTILE COMPANY LIMITED**
Manufacturers of Tex-made products

GOOD CITIZENSHIP
is a lot of little things


YOU CAN SAVE ELECTRICITY
The tremendous post-war growth of Ontario's industries has resulted in unprecedented demands for hydro-electric power. To keep these industries producing, every one of us must cut down our use of electricity. You can save power by turning off all lights in rooms not in use . . . by switching off electric stoves and other appliances as soon as you are finished with them. Use electrically heated water sparingly . . . do not use electric heaters or grates. Save all the electricity you can . . . in your home, your office, your shop . . . and prove your "Good Citizenship".
You can help this public service effort. Make a note of some of the little things which, in your opinion, contribute to Good Citizenship.
Sponsored by
BRADING'S
Capital Brewery Limited, Ottawa
This series of advertisements is planned to help make your community the best place to live in.


The
LORD ELGIN
in
OTTAWA
$3.00 to $4.00
for one person - NO HIGHER
400 Outside rooms with bath and radio. Air-conditioned Lobby and Lounges. Fireproof and centrally located.
207