SINGLE COPIES 70¢ G.S.T. INCL.

The Leader

A Family Newspaper Serving the Community for more than a Century

VOLUME 133 NO. 32 | WEDNESDAY, AUGUST 6, 1997 | MORRISBURG, ONTARIO

Groves and crew repeat as top tubiests

LAURIE DAY
Leader Staff

MORRISBURG—Only eight crafts took part in the Tubie Weekend race on Sunday, and just a handful more participants were in the parade Saturday.

This lack of interest has officials wondering how they're going to bring back the enthusiasm for the Civic Holiday party that has been ongoing in Morrisburg for the past 27 years.

"We're going to be lucky if we made any money this weekend," said Hartley Hodgson, president of the Jr. B Lions hockey executive—organizers of this event.

"We may have to change the format next year to generate more interest."

According to Hodgson, the giant bingo went over very well Friday, which was new this year to replace the teen dance, but Saturday night's dance featuring *Undercover* only attracted approximately 450-500 people.

"It was not a money-maker," said Fred Langlotz, treasurer for Tubie Weekend.

The chicken dinners Sunday afternoon were selling to a steady stream of hungry customers, and many had come to listen to *Bordertowne*, the afternoon's entertainment.

"It's an expensive weekend to run," said Hodgson. After expenses—$3,000 of which was given away in prizes; $1,000 each, split between the top six finishers in the parade and the race, as well as $1,000 to the winner of the bingo jackpot.

But for the die-hard tubiests, the weekend race was a great success, as the reining champions broke last year's record as they captured the Kings and Queens of the River title for the third consecutive year.

"That was the best one yet," said Rick Groves, captain of the Ingleside entry which picked up $400 for their hard-fought battle. "We were lucky to win that one."

Team members included: Linda Smelko, Lise Piché, Louis Piché, Debbie Crawford, Jim Riddell, Dale Dingwall, Colette Piché, Céline Hart, and John Bosman.

The theory for all the tubiests is to get out of the bay quickly at the start of the race, but for Groves and his crew of intrepid paddlers, they were third rounding the corner at Mariatown, and had to chase Sean Boulerice and Matt McCooeye

"We got (Matt) at the lighthouse and it was full power to catch Sean," said Groves. "But once we had the lead we just went as hard as we could. That's always been our format—get out of the bay, stay in front and paddle hard."

Groves and his team of nine others, crossed the finish line with a time of 22 minutes and 20 seconds, shaving the old record by 25 seconds.

Sean Boulerice and his crew were second, only 45 seconds behind the champions, coming in at 23:05. Danny Cassell and Steve Casselman captained the third place team which landed only 19 seconds later.

"The day Mark Messier signed with the Vancouver Canucks was the day I went out and got the oldest paddler in Morrisburg, expecting him to lead us to greatness," said Danny Cassell of his former rival Steve Casselman who joined forces for the first time this year, "but noooo!"

Gary McGee's crew was fourth with a time of 23:35, followed by Jeff Barclay at 25:20, Steve Morrow at 26:40, Allan Black at 28:45 and Becky Peña at 30:50.

Parade winners

Gary McGee made a great Don Cherry, as his gang of tubiests were crowned the first-placed winners of the parade, with their float, "Coach's Corner". They picked up $400 for their eforts. On the team were Jon Domanko, Andrew Vandermeulen, Craig Halpenny, Matt McCooeye, Marla Duvall, Sherry Shaver, Amy Cooper, Carole Kirkood and Jaime Notman.

– continued on page 6



Tubie Champs

Rick Groves captained his crew to their third consecutive Tubie race win Sunday in the 27th annual race contested by eight entrants. The team from Ingleside paddled to a new record, with a time of 22:20, breaking the old one by 25 seconds. Sean Boulerice and his team were second to hit the beach, and not far behind the Groves' crew. ***—Day photo***

Garden tour for Timothy Christian

Supporters of Timothy Christian School are planning a Garden Tour through Dundas County for **Saturday, August 23**. The tour will feature stops in Winchester, Chesterville, Elma, Williamsburg and Morrisburg. There will also be a visit to the Buma dairy farm near Chesterville and the Tuxedo Llama Ranch near Morrisburg. For history buffs the tour includes a stop at the Allison Stock Farm in Chesterville, where participants will learn fascinating information about this family who lost their lives on the Titanic. In Williamsburg participants can tour the former home of Dr. Locke and learn more about his contribution to this area's history. The tour includes a light lunch and an organ recital featuring Mr. Gary Postma at the Williamsburg Christian Reformed Church. Tickets costing $10 per person or $30 per family may be reserved by calling Susan Rowaan at 448-2351 or Trudy Kooistra at 535-2152. All proceeds go to the support of Timothy Christian School in Williamsburg.

Woodlands Country Festival is back

Great country tunes and foot stomping fun are set for the Woodlands Country Festival **August 9** from 2 p.m. to 10 p.m. on the shores of the St. Lawrence River. This year's entertainment is led by Wayne Rostad, The Goods and Ambush. Also participating will be Horse 'n Around, Jeff Callery and Runaway Train, Howard Hayes and the Country Drifters, Ron McMunn and BusterBrown's Canadian Steppers. For kids, Frontier Town will offer a wide variety of activities, including a giant balloon playhouse. Festival goers may learn line dancing instruction and view an 18th/19th century encampment, complete with historical re-enactors. Camping packages are available. Woodlands Campsite is on the Long Sault Parkway off Exit 778 from Highway 401. For more information, call 1-800-437--2233.

Historical Tour at Bird Sanctuary

An historical tour at the Upper Canada Migratory Bird Sanctuary is being presented **August 9** at 7 p.m. This is a special presentation and guided tour where visitors can rediscover the story of the rich history of Eastern Ontario. UCMBS is 6 km west of Ingleside off Highway 2. Call 1-800-437-2233.

SD & G Dog Show

From **August 22 through the 25th** on the Long Sault Parkway, take in the SD & G Dog Association Championship All Breed Show and Trials. From 9 a.m. to 5 p.m. daily, visitors are welcome to view the obedience trials and dog show. Long Sault Parkway is off Highway 2 in Long Sault (Exit 778 off Highway 401). Call 1-800-437-2233.

Hospital meeting to inform public

Catherine Thompson
Leader Staff

MORRISBURG—The Winchester District Memorial Hospital is holding a public information meeting at 7.30 p.m. Monday, August 11 at the Civic Center.

"It's to keep the public informed of the Rural and Northern Health Care Framework, and other new happenings and how these changes affect the Hospital," said Arden Schneckenburger, chair of the Board of Governors.

The meeting will consist of short presentations by the Hospital Board executive, hospital consultant Jeffrey Weatherill, and the Hospital's new chief executive officer, who will be introduced at the public meeting. There will be approximately 40 minutes allowed for presentations, and a half hour for question period.

Ontario's Health Minister Jim Wilson announced the Rural and Northern Health Care Framework in June, as the culmination of studies by a panel of health care experts. The Framework is intended to guide hospitals and other health providers, district health councils and the Health Services Restructuring Commission in planning as well as decision-making.

The framework calls for 24-hour access to care in rural and northern communities, through networks of health care providers. Hospitals are to link up so that people have access to the services they need, and links with other providers in the health care

– continued on page 2

Beavers celebrates 50th anniversary

Catherine Thompson
Leader Staff

MORRISBURG—Beavers Dental, a division of Sybron Canada Ltd. is celebrating 50 years of successful operation during an Open House from August 14 to 16.

There will be plant tours, including the new addition, and department displays throughout. Refreshments by the Morrisburg Lions will be provided at a Food Tent outside. Activities will be available for the children and babysitting by the Scouts, if needed.

In addition, gifts will be presented to the employees who have their choice of a gold watch with the 50th anniversary logo, or two pieces of sport luggage with the 50th logo, plus a Timex sport watch.

Open House will be held primarily for the employees and their families on Thursday and Friday, and the public is welcome to tour the facility on Saturday. Officials from Head Office, MP Bob Kilger and Members of Parliament have been invited to attend during the week, but a date has not yet been confirmed.

"It's intended to be a celebration of the employees, their families and the employees who were here before," said Bob Leroux, general manager.

"Really this thing was pulled together with the help of the employees. It was their ideas we were trying to look at, and a lot of suggestions came from them as to tours and preparations," said Don Hill, manager of Human Resources and chair of the committee.

Approximately 12 employees were on the anniversary committee, which was divided into subcommittees of three or four, with each group over one aspect.

"The people enjoyed the chance to contribute, it's their celebration more than anyone else's," Leroux said.

Letters patent showed Beavers Dental was incorporated in October 1947, but weather played a major part in the decision to hold the Open house in August. "We're a few months early but we wanted the advantage of nice weather so we could have refreshments outside," Leroux said.

To enhance its appearance for the anniversary, this year Beavers Dental has been refurbished with a paint job inside and out and the addition of flower beds.

Their most recent acquisition is a small diamond bur manufacturing facility in Vermont. The equipment was moved into the new addition at the Morrisburg site and six manufacturing positions were taken by senior employees here, while six entry level jobs were opened in other locations in the plant.

According to company history, Beavers Dental was founded in 1947 by George Beavers, a salesman who came to Morrisburg in the 1930's as a salesman for the Chicle Company. When he settled here, he purchased a patent medicine business from George Challies.

The medicine venture grew through the late 30's, and Beavers was approached by the Canadian government to make tooth brushes as an alternate source to imported tooth brushes from Europe and the United States.

Beavers developed a method of production whereby strips of hardwood were cut to shape with holes drilled in one end. Pig bristles, imported from China were drawn through the holes and sewn into place using thin silver wire.

The second world war created shortages of imported products, including dental burs, and Beavers was approached by the government to produce burs. After purchasing a machine from a dentist in New York State, the plant produced steel burs for the next four years. After the war ended in 1945-46, Beavers visited JOTA Dental Werke in Germany, which had been a major dental bur producer prior to the war. Because the factory was destroyed, its owner, Rudolf Funke agreed to come to Canada. Mr. Funke, Mr Ernst Jacob, their families and Mr. Wilhelm Handewerker provided expertise for the beginning of a new era at Beavers Dental. The same principals, with minor variations are still in use today, with the move from steel to carbide blades the only major change in the industry.

"There's a uniqueness in Beavers in that we're the only manufacturer we're aware of that make our own carbide pills," said Hill. "We have number one market share in the United States which is a huge market, close to 45 per cent of the market share in the U.S. or roughly 70 per cent of our production is exported to the United States. Eighty-five per cent of our production is exported around the world to 80 different countries. People don't think of that when they drive by a small concrete block building in Morrisburg."

"I'm very proud of the accomplishments of the people. They've built a quality reputation second to none," Leroux added.

A small portion of manufactured burs go to jewellers, artisans and industries for windshield repairs, the manufacture of golf clubs, repairing molds for tires, and in the manufacture of jet engines for airplanes. But the major market is dentistry.

The plant maunfactures approximately 35 million carbide dental burs annually, and diamond bur production is expected to add between 3/4 million and a million units.

Leroux said that any future developments are "pretty much an extension of what we're doing. Really everything we're geared to is towards making the place better. We're always improving, never standing still."

History comes alive at Upper Canada Village with Elderhostel

MORRISBURG—The Parks of the St. Lawrence, in partnership with Elderhostel, will turn Upper Canada Village into a living history museum for seniors this fall. There will be three six-day programs offered at the Village.

The first two programs are entitled "History Comes Alive", and will take place from September 7 to 13 and also from September 14-20.

During the program, participants will investigate the construction of the St. Lawrence Seaway in the 1950s, emphasizing the effects of the flooding and the creation of the Lost Villages; they will have an overview of the events of the 1860s and finally a behind-the-scenes look at how the interpretive programs, along with the costumes and props, combine with historical data to allow Upper Canada Village to come to life.

Those who take part in the third program, from October 12 to 18, will dine and dance, among other things. Dressed in period costume, participants will attend a dinner-dance in a 19th century ballroom, lit by candles and kerosene lamps. This will be the highlight of a week of exploring the fine and domestic arts of mid-Victorian Ontario.

Program co-ordinator Jean Jeacle, said the program met with much enthusiasm last year due to its unique nature. "Each six-day program combines learning with laughter as Hostellers immerse themselves in the 1860s, while taking advantage of the 1990s food, lodging and plumbing," she said.

The program is open to those 55 years of age and older, and spouses under the age of 55 can also participate.

For those who would like to take advantage of accommodations at the Village, the cost is $400 for each six-day program; otherwise the cost is $250. Both prices include meals and evening entertainment.

For more information on the Elderhostel program, contact Jean Jeacle at 543-3704. If you are interested in any other programs or facilities operated by the Parks of the St. Lawrence call 1-800-437-2233.

Thriller at UCP

MORRISBURG—Upper Canada Playhouse is thrilled to be bringing Peter Colley's spine-chilling comedy-thriller, *I'll be Back Before Midnight,* back to the stage. The play was produced at UCP during the 1985 season, the company's second, when the Playhouse was merely a large tent.

"Now that we've got the technical facilities, *Midnight* will be even better the second time around," says UCP Executive Producer Rachel Winkfield.

I'll be Back Before Midnight evokes both laughter and screams from the thousands who have seen it. It is one of Colley's most produced plays, and is even on stage in Saudi Arabia this summer. The play has been made into a television movie, and translated into more than a dozen languages.

Midnight centers around the strange happenings at an isolated farmhouse. Greg and Jan, a young couple attempting to rebuild their rocky marriage, rent the farmhouse soon after Jan leaves psychiatric care. Still a bit shaky herself, Jan's deepest fears seem to be coming true right before her eyes.

Ottawa-area actress Bernadette Hendrickx takes on the role of Jan, while her husband Greg is played by Robert Clarke, who played a philandering husband in *The Affections of May.*

Catherine O'Brien, as Greg's mysterious sister Laura, and Samuel Owen, as local handyman George, round out the cast.

"We had outstanding audiences for *The Affections of May,* and I'm sure that everyone will thoroughly enjoy our third production," says Publicist Allison Markin.



First class all the way

Lori Pennell of Cardinal is flanked by Shelley Baldwin and Merna Cheney (r), as she was the grand prize winner from Thom Travel's grand opening. The $750 grand prize includes two first class tickets from Brockville to Toronto (return) by Via Rail, a complimentary business accommodation for one night at the Royal York Hotel, and dinner at Medieval Times. Lori was thrilled to win, as she has been on a winning spree. She was on-line and won a contest sponsored by Chatelaine magazine (year's subscription) and last week she was $125 richer after a draw. Thom Travel's promotional event was on-going since the start of June, when the new owners —Baldwin, Cheney and Connie Gruich took over. Everyone entered in the draw had purchased some sort of travel accommodations through the agancy. Says Shelley, "There were lots of names in the draw." Lori had bought train tickets (Via Rail) in June to go on a pleasure trip. *—Day photo*

Rural health care

– continued from page 1

system, such as ambulance services, long-term care facilities, mental health programs and community support services. Hospitals will no longer operate in isolation, but connect with larger hospitals in the area, developing networks of care and sharing resources with other nearby small hospitals.

Schneckenburger said the Rural and Northern policy has no specific directives for Winchester Hospital, but "it's all up to all the rural health providers to work together."

Schneckenburger said the Hospital has just started the process of determining how the guidelines will impact on the planning process.

Last spring, the Hospital hired the consultant to help the Board and administration deal with government cutbacks, to prepare for the Hospital Restructuring Commission's visit, and Weatherill presented his report "A Vector of Opportunity" at a public meeting in June. The Canadian Union of Public Service Employees also conducted a meeting, registering their response to the plan.

The consultant had outlined how the hospital would form partnerships under the umbrella of "Upper Canada Health Associates", and there was negative public response to the perceived hospital name change, among other items.

Schneckenburger stressed: "the Hospital will retain its name. But the government is pointing in the direction of partnerships with other health care providers. It's the other partners and providers who would be under a new name."

Comments from the Board-sponsored meeting were received as public input for the planning process. "And that's why we're continuing to hold public meetings," Schneckenburger added.

Currently, there are no available figures for lay-offs which will likely take place next year. Schneckenburger added it is difficult to plan when the situation is continually changing due to changes in policy originating from the provincial government.

Schneckenburger also expects a visit from the Restructuring Commission within the next six to ten months, but there is no set date. "We're working on a plan for the future which should be finalized in the next three to four months. It's important the Board has its plan together before the Restructuring Commission visit. We'll be in better shape than those who wait for it."

W. J. JOHNSTON SURVEYING LTD.
Ontario Land Surveyor
WILLIAM J. JOHNSTON, O.L.S.
Resident Surveyor
2250 Hwy. 31 (at Rideau Auctions) Telephone (613) 774-2414
P.O. Box 394 Fax (613) 774-2356
Winchester, Ont. K0C 2K0 1-800-268-6915
Subdivision Planning, Cadastral, Engineering and Control Surveys

• SEAWAY VALLEY PHARMACY • SEAWAY VALLEY PHARMACY •
PHOTO SPECIAL!
1/3 off
COLOUR PRINT FILM ONLY. SIZES: 110, 126, DISC and FULL FRAME 35mm (Excluding Panoramic 35 & Seattle Film) ONE SET OF PRINTS ONLY.
Photofinishing
Kodak Colorwatch system
Please allow extra time for delivery during special.
Offer Valid Aug. 6-17, 1997
SEAWAY VALLEY PHARMACY
#45 MORRISBURG VILLAGE PLAZA TEL: 543-2823
• SEAWAY VALLEY PHARMACY • SEAWAY VALLEY PHARMACY •

WEEKEND SPECIALS
AVAILABLE FRIDAY AND SATURDAY
Prime Rib Dinner 13.95
Chicken Primavera 10.95
8 oz. Swordfish Steak 10.95
Breaded Boneless Pork Chops .. 9.95
Above Special include Soup, Salad or Juice, Jello, Pudding or Ice Cream Parfait and Tea or Coffee
Check Out The Specials At
NICK'S SPORTS BAR
SUNDAY-MONDAY-TUESDAY
Large Slice of Pizza + 1 Beer $3.50
WEDNESDAY-THURSDAY
1 Dozen Wings + 1 Beer $5.00
Lots More Specials – Check With Your Server
CHECK OUR DAILY LUNCHEON & DINNER SPECIALS
NEW CENTENNIAL RESTAURANT
MORRISBURG VILLAGE PLAZA TEL: 543-3722

UPPER CANADA GOLF COURSE
NEAR MORRISBURG, ONTARIO
JUNIOR NIGHT
SUNDAY: AUGUST 10
4 to 5 p.m.: *INSTRUCTION*
5 to 7:30 p.m. *9 HOLES OF GOLF*
only $20.00 *per person — non-members* ($5 per person for members)
Price includes Hot Dog, Fries and Drink for each golfer after their round.
ELIGIBILITY: 8 to 16 year-olds.
CALL PRO SHOP TO REGISTER: (613) 543-2003
TEE-OFF TIMES MAY BE RESERVED UP TO THREE DAYS IN ADVANCE
PARENT-CHILD NIGHT 1997
SUNDAY: AUGUST 24
Lessons for kids from 4 to 5 p.m.
9 holes of golf for one parent and one child, 5 to 7:30 p.m.
only $25.00 *per twosome — non-members* ($10 per twosome with at least one member)
Price includes Hot Dog, Fries and Drink for each child after golf.
FORMAT: Alternate Shot, Callaway Scoring System
ELIGIBILITY: Any parent with a child 8 to 16 years old.
CALL PRO SHOP TO REGISTER: (613) 543-2003
PRO SHOP
Come in to see our weekly specials
CPGA golf lessons available
Take advantage of our Club Repair Facilities
UPPER CANADA GOLF COURSE RESTAURANT
BREAKFAST LUNCH DINNER
OPEN DAILY
THE ST. LAWRENCE PARKS COMMISSION AN AGENCY OF THE GOVERNMENT OF ONTARIO
Parks of the St. Lawrence

Mother-Daughter Chevrolet Walk approaches

MORRISBURG—Mothers and daughters, put on your walking shoes, and gear up for the third annual Chevrolet Mother Daughter Walk on September 7.

The slogan for this year's walk is "Help make women's research possible, one step at a time," or "Chevrolet would rather see you walking." Yes, this is a fundraiser, but also an avenue for raising awareness that heart disease and stroke are the number one cause of death for women in Canada.

Chair of Special Events for the Dundas chapter of the Heart and Stroke Foundation Margaret Reynolds said, "Our mandate is to heighten awareness, provide information and raise funds for research into women, heart disease and stroke."

The event will take place at 2.30 p.m. on Sunday, September 7 at Lamoureux Park in Cornwall. Registration is from 1 to 1.45 p.m. and the distance is your choice of 2, 4 or 8 km. A minimum pledge of $10 is required, and receipts will be issued. Prizes for a number of draws following the walk are donated by local businesses. Incentives start at $50, and with a pledge of $50 or more, a ballot will be automatically entered in the national draw for a 1997 Chevrolet Malibu.

Although the event is called the Chevrolet Mother Daughter Walk, families and men are welcome to participate. Children five and under may enter free.

Walkers are invited to dedicate the walk to someone special, to walk in the memory of a loved one, and add the name to the memory tree. In case of rain, the walk will be held indoors at the Cornwall civic complex.

Entertainment during the afternoon is by the Brigadoons, who have performed at the Epcot Center, on Caribbean boat cruises, and on an upcoming Scottish tour. Two local celebrities, Tammy McRae a country artist from Berwick, who has gained attention in North America and internationally, and Ryan Moore, a teen-age model from Dunbar will act as master of ceremonies.

Approximately 40 similar walks are being organized across Canada, all happening on September 7. The walk started in 1995 with two walks in Toronto and Sudbury, and in 1996 there were 16 walks including one in Cornwall. Locally, 143 walkers joined in, raising $6,366 even in the pouring rain. The goal for 1997 is 300 walkers, and $10,000 raised locally.

National sponsors are Chevrolet and Wyeth-Ayerst Canada Inc, and provincial sponsors are Dairy Farmers of Ontario and BBC.

Local Chevrolet dealerships have added their support to the campaign, and Margaret Reynolds would like to thank the local sponsors and supporters and the City of Cornwall for the use of the park.

Reynolds pointed to Heart and Stroke statistics showing heart disease and stroke as the number one killer of women. Each year over 38,000 Canadian women die of heart disease, diseases of the blood vessels and stroke. Forty per cent of all female deaths compared to 36 per cent of male deaths are due to heart disease, disease of the blood vessels, and stroke.

Symptoms of heart disease in women may differ from those in men, showing as pain or discomfort in the chest that comes with activity and goes away with rest. Other signs are shortness of breath or unusual tiredness with activity, and difficulty in performing activities what used to be easy.

Warning signs of heart attack in women include a vague discomfort in the chest that doesn't go away with rest, or sudden, severe, crushing chest discomfort that may move to other parts of the body. Other symptoms are heaviness, pressure, squeezing, fullness, burning, tightness or other discomfort in the chest, shoulder, arm, neck or jaw that doesn't disappear. There may be unusual pain that spreads down one or both arms, and shortness of breath, paleness, sweating or weakness, nausea, vomiting and or indigestion, and feelings of extreme anxiety, denial or fear.

Women need to understand the impact of lifestyle choices like smoking, diet, and physical activity on their health. For more information about Women and Heart Disease, call 1-800-360-1557.



Grand prize

Pictured from l-r are Chevrolet Mother Daughter walk organizers Cynthia Foss, Gael Sheridan, Sydney Schnurr, and sales manager at Upper Canada Motors Hubert Massie. They are standing in front of a 1997 Chevrolet Malibu, an example of the car which Chevrolet is giving away as national grand prize in the September 7 draw .

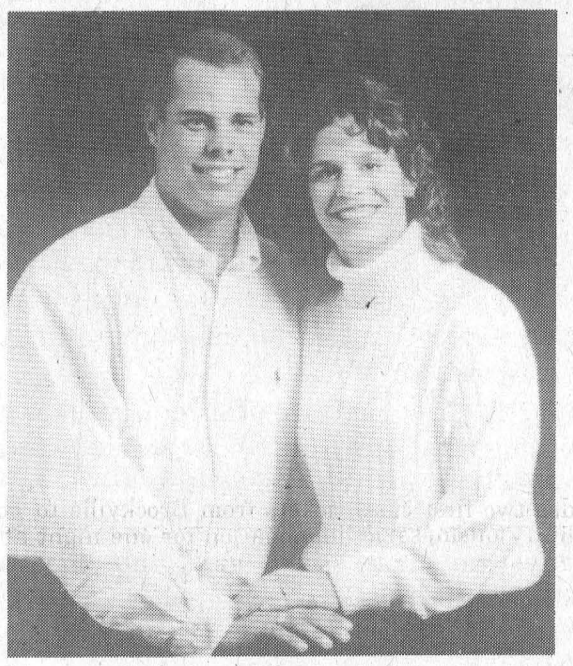

Forthcoming Marriage

It is with great pleasure, we announce the forthcoming marriage of our granddaughter Kristine "Alison" Morgan to Jake Carl Dixon. Alison is the daughter of Roscoe and Kathryn Morgan of Foxboro, Ontario, and a graduate of the University of Ottawa. Jake is the son of Hank and Janet Dixon of Stittsville, Ontario, and a graduate of Algonquin College, Ottawa. The wedding will take place on Saturday, Sept. 6, 1997 at St. John's Anglican Church, Stirling, Ontario. – Art & Lois Edgerton.

Golf Tips From Your Pro at Upper Canada Golf Course

This week's tip is guaranteed to help you enjoy the game more. Come and play in the Mixed 2 Ball at Upper Canada, on Saturday, August 9th. For $40.00 per team you will have good fun on a great course followed by prizes. Call 543-2003 to enter. Entries will be received until 10 a.m. Thursday, August 7th.

Golf lessons available from Joe Doyle, Class "A" CPGA Professional 543-2003

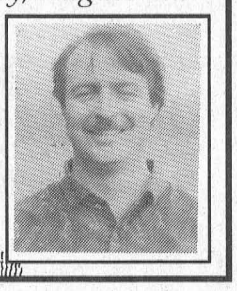

652-4478 652-2500

Thompson Homecare BUILDING CENTRE

IROQUOIS, ONTARIO

With over 160 Homecare Building Centres, our huge volume buying power allows us to give our customers the lowest possible price!

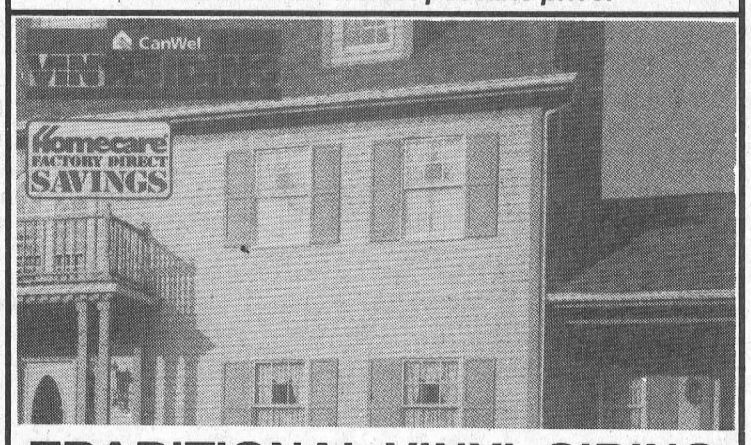

TRADITIONAL VINYL SIDING

WHITE 97 sq. ft. 51.99 COLOURS 97 sq. ft. 53.99

FREE DELIVERY 128 YEARS OF EXPERIENCE

BRISTER Group GIC Annual Rates

4.250% 1 YEAR | 4.850% 3 YEARS | 5.2500% 5 YEARS

Call today for a FREE copy of our Personal Asset Management Brochure

543-3731

No Handling Charges Rates Subject To Change

SAVE $5.00 OFF a 1 HOUR MASSAGE at HALEYON MASSAGE THERAPY

KEEP THIS COUPON AND CALL

HOWARD JOHNSON INN - 543-3788

TO BOOK AN APPOINTMENT

TUES., WED. & THURS., 11 A.M. - 9 P.M.

D & S RENOVATIONS

~ ~ FREE ESTIMATES ~ ~

R.R. #3 Williamsburg, ON K0C 2H0

SCOTT Phone (613) 535-1260

BARKLEY'S HEATING & COOLING

Parts Plan • 24 HOUR SERVICE • *Ask for Wayne*

Home: 535-2573 • Office: 774-2655

Emergency: 1-800-667-8132

P.O. BOX 1, WILLIAMSBURG, ONTARIO K0C 2H0

Carefree Pools

ALL YOU NEED FOR POOLS & SPAS

— SINCE 1970 —

SALES • SERVICE • INSTALLATION

IS NOW OPEN & FULLY STOCKED FOR ALL YOUR POOL NEEDS

Open Tuesday to Friday 10 a.m. to 5 p.m.
Saturdays 9 a.m. to 1 p.m.

Located at

UPPER CANADA KITCHENS

(Next to Allan Bell & Associates)

MORRISBURG VILLAGE PLAZA

543-3499

Giant Warehouse Clearance SALE

HOT SUMMER PRICES!

UP TO 60% OFF

Three Floors of Quality Home Furnishings

Brand names such as Sklar, Simmons, La-Z-Boy, el ran and many more

IN ADDITION, ADDED BONUS THIS WEEK!

Your choice . . .

NO GST (Furniture Loft will pay the tax for you – appliances and electronics excluded)

OR...

NO INTEREST for 12 months (OAC)*

*Some conditions apply. See store for details.

The Furniture Loft

HOME • OF • FINE • FURNISHINGS

Great Selection - Three Floors of Quality Home Furnishings
Regular Store Hours: Tuesday to Thursday, 9:30 a.m.-5:30 p.m.; Friday, 9:30 a.m.-9 p.m.; Saturday, 9:30 a.m.-5:30 p.m.; (Closed Mondays)

MONKLAND FINCH HWY. #43 #138

FINANCING AVAILABLE

Highway 43, Finch 984-2051

Howard Johnson INN

Fri., Sat. & Sun. Special!

Fresh from the Maritimes

WHOLE LIVE LOBSTER $15.95

SURF & TURF Lobster & N.Y. Steak $17.95

Orchard Restaurant Open Daily 7 a.m. - 9 p.m.

TRY OUR EXPANDED SUNDAY BRUNCH

NEW FEATURES – Omelettes Made to Order & Carved Hot Roast Beef

Early Bird Special 10 a.m. - 11 a.m. $8.95 /PERSON

Served from 11 a.m. - 2 p.m. $9.95 /PERSON

EVERY THURS. & SAT. WING NIGHT 25¢ ea.

HWY. 2, E., MORRISBURG

FOR RESERVATIONS CALL 543-3788

The Morrisburg Leader

A Family Newspaper Serving the Community for more than a Century

Published every Wednesday afternoon at Morrisburg, Ontario by The Morrisburg Leader Limited
P.O. Box 891, Morrisburg, Ontario K0C 1X0
Telephone (613) 543-2987 or 543-3611
Fax: (613) 543-3643

Sam Laurin, Editor Terry Laurin, Production Mgr.
Mike Laurin, Advertising Sales

Publications Mail Registration No. 0842

YEARLY SUBSCRIPTION RATES

$28.00 per year in Canada

$74.00 per year U.S.A. & Foreign

SUBSCRIPTION PRICES SUBJECT TO G.S.T.

ADVERTISING DEADLINES

Display – 4:30 p.m. Mondays • Classified – 12 Noon Tuesdays

Rural health care to provide 24 hour access

Health Minister Jim Wilson announced the Rural and Northern Health Care Framework in June as a new initiative to ensure residents in rural and Northern Ontario have 24-hour access to health care, and links to more specialized care. "Rural and northern hospitals will continue to play an important part in the communities, but their role will change," Wilson said. "Hospitals will no longer operate in isolation, but will link with larger hospitals in the area, developing networks of care and sharing resources with other small hospitals nearby."

The Rural and Northern Health Care Framework recommendations were created by the ministry and an expert panel composed of nurses, physicians and administrators from health care institutions across the province.

The framework calls for the creation of rural and northern health care networks. Hospitals are to link up so that people have access to the services they need, and link with other providers in the health care system, such as ambulance services, long-term care facilities, mental health programs and community support services.

Each network will consist of several rural or northern hospitals that provide 24-hour access to care. The network will be formally linked to at least one designated secondary hospital with a full-service emergency department. These secondary hospitals will provide clinical support to the smaller hospitals, and easier access to highly specialized facilities, as well as providing direct services such as general surgery, orthopedics, cardiac care, general medicine, obstetrics, gynecology, pediatrics and psychiatry.

Rural and northern hospitals within approximately 40 km. of a larger health facility will be expected to provide at least 24-hour access and be able to assess, stabilize, resuscitate and arrange transfer of patients to appropriate facilities. Those more than 40 km. away will ensure such access and some will provide additional services.

The framework's recommendations were created by the ministry and an expert panel composed of nurses, physicians and administrators from health care institutions across the province. The framework will be used by front-line health care professionals, hospital boards, administrators, district health councils, the Ministry of Health, and the Health Services Restructuring Commission. People wishing to become more informed about the Rural and Northern Health Care Policy and other changes as they affect Winchester Hospital are invited to attend a public meeting at 7.30 p.m. August 11 at the Civic Center.



Morrisburg Girls Softball Team 1946

Back row, l-r: Roberta Devaul, Shirley Gamble, Janet Mattice, Vivienne Kerr, Irene Gamble, Ethel Warren. Front row, l-r: Kay Foulds, Shirley Cassell, Audrey Fraser, Jean Ing, Nettie Gamble.

This Week In Morrisburg's History

Compiled from The Leader's fyles by Laurie Day

1987

Pictured on the front page of the August 12, 1987, issue of The Leader was Iroquois council,or, Johnny Haldane. The community of Iroquois was saddened to learn of the sudden death of Haldane, who was 66 years old. A dedicated citizen of the community since 1962, he came to Canada from Scotland in 1938 to live in Matilda Township. First elected to village council in 1967, he resigned in 1969 and did not return to the local political scene until 1981. He and his wife had operated a store from 1971 until its sale in 1986. Lady Luck smiled on Haldane in January of 1987 when he one $1 million with Superloto and again he demonstrated his commitment to the village and his love of youth when he financed the building of a needed washroom facility at the village ball park. Recognized for his commitment to help the children of the village throughout the years, he was named Iroquois Citizen of the Year in June by village residents and one month later the village again honored him, this time with the renaming of the ball park to Haldane Recreational Park.

Gord McGregor had thrown his hat into the Ontario election ring as an independent candidate, announcing he would advocate people's choice whether to repeal Bill 8, the French Language Service Act. "Bill 8 is the most vague piece of legislation I've ever seen in my life," McGregor said. "There are too many ways you can interpret it and it grants too much power to the Minister responsible for the act, Bernard Grandmaitre." McGregor stated that if the Bill went through, Ontario would become officially bilingual because this was the first step. "Not only will the English be losers but the French people will be losers as well because of the animosity and feelings that will be created between these two peoples."

Local BIA project co-ordinator Wilf McAuley was to meet with Clare Van Allen, Village superintendent, regarding the garbage pick-up problem on the mall here. McAuley approached council regarding the garbage pick-up problem as well as other items which he felt much be attended to, soon, including the wiring at the Highway 2 entrance, the painting of the light standards and the sign situated on the centre mall.

1977

The August 10, 1977, issue of The Leader reported that Morrisburg Reeve, Bill Dillabough, kicked off the fundraising effort for the building of the Morrisburg tennis courts with a $100 donation. The total estimated cost for four courts was $43,049.

The Mariatown Homeowners Association was preparing to kick off its fifth annual Family Fun Day at the Mariatown Park. A canoe race was to highlight the day, which also would include games for all ages and a beef barbecue.

Gordon W. Thom, Real Estate Broker, had six building lots on newly opened Crysler Street, service-listed for $13,000 each.

Six graduating midgets were preparing for the Morrisburg Junior B Lions training camp including, Bobby Cassleman, Jim Whelan, Leo Lafortune, Gerald Scully, Chris Greer and Mark Beaupre. According to coach Brian McNairn, the outlook for the year was very good.

The four-man golf team representing the Morrisburg Legion, finished second in district play to earn the right to advance to the provincial championship in Chatham in September. Members of the team were Ralph Duvall, Gord Dillabough, Fred Harper and Fred Devaul.

The new library, located in the arena lobby basement had unofficially opened to the public. Morrisburg now had the largest collection of Canadian books in the United Counties in which there were 17 libraries.

1967

pictured on the front page of th August 11th issue of The Leader was Ontario Provincial Constable-Cadet Robert (Bob) Barclay, who had recently graduated from the Ontario Provincial Police College at Toronto.

The Morrisburg Mets lacrosse team won its first playoff game against the Alexandria Glens 14-1. The biggest difference between the two teams was the Mets custodian, goalie Joe Billings, who turned in an extremely solid performance. Coach Leo Braniff was understandably elated with the win which saw Mick Mabo and Jim Notman produce a hat trick apiece. Jim Cameron, Jim Scott and Bryan Dawley, Don Mabo and Stan Mabo also contributed to the scoring.

At the Dominion, redpath sugar was 10 pounds for 79 cents, and Kraft cheese slices were 69 cents for a one-pound package.

1957

Headlines in the August 16th issue of The Leader read: *Council refuses to interfere with Religious services.* A group of local merchants had petitioned council, objecting to a certain religious organization holding public meetings on Main Street on Saturday nights, stating the noise was

Continued on Page 5

Seen 'n Heard Around The Town

Lyle Van Clief, Federal Minister of Agriculture, will be in Dundas County on Monday, August 11, 1997, to speak with any interested persons. Meet the Minister at Hardy Seeds Ltd., 11760 Guy Road, Inkerman, from 6:30 to 9 p.m. To get there, take 31 Highway north to Baker Road (first concession past the cheese house); go west on Baker Road, and watch for the signs. Everyone is welcome. Please bring your own lawn chair. This event is hosted by the Dundas Federation of Agriculture, and will be moderated by Max Sabey.

•••

Jamboree fans won't want to miss the Haddo extravaganza this weekend. The Haddo Jamboree is a day and evening filled with lots of entertainment, including nine country bands. For more information, call Terry Riddell, 652-4782. Entertainment will be ongoing from 12 noon to 10 p.m.

•••

Seaway Valley Pharmacy is having a free Cholesterol Testing Clinic next Thursday. If you haven't had yours checked lately, there's no better time like the present. Don't forget the best part...it's free!

•••

This month is a busy one at Seaway High School, as Irv Francis is looking after a Basketball Camp from August 18 to the 22nd. It's for boys and girls grades five to nine inclusive, and the price is just $55. This includes a camp tee-shirt. The emphasis is on fun, fun, fun. Oh yeah, also a little bit of instruction thrown in there for good measure. Call Irv at 613-932-6878.

•••

This Saturday at the Morrisburg Civic Centre will be a genealogy day. For $5 per person, you can search for your roots. There will be an Internet display as well. The day begins at 10 a.m. and wraps up at 5 p.m.

•••

Dairyfest is approaching this weekend—August 7-10, and will be a fun filled time for the entire family. Don't forget, if you haven't pledged your favorite police officer for their fund-raising effort for cancer, it's not too late. They will be taking sponsors up until the time of the 'shave'. So far officers have raised over $4,000 as they shave their heads for cancer research.

Letters to the Editor

Dear editor:

We are certainly encouraged that the Board of Winchester District Memorial Hospital has decided to hold further public meetings about the cutbacks they are planning at our community hospital.

Although summer is not the easiest time to tear yourself away and go to meetings, the members of C.A.T.C.H. strongly encourage you to come, both to show you care and to ask questions.

Our public health system is so well supported and so efficient in terms of longer and healthier lives, that no one would dare shut it down overnight. The alternative is to use a salami strategy—cut by cut we lose it. We appreciate that the board are volunteers, and are doing the best they can according to the position that provincial and federal cuts have put them in.

Nobody at any of the three levels can make a case that introducing U.S. style corporate health care here will result in cheaper and more effective care on the whole—so they focus on details. In that sense, it is unfortunate that the chairman of the WDMH board has taken the view that having our provincial and federal representatives at these meetings would only be an exercise in government bashing.

We believe it would be a good chance for some accountability. We also believe it leaves the local board as the flak-catchers for decisions that they did not make and at least some of them don't agree with. In closing, the committee would like to thank the many people, businesses and groups that displayed or circulated the petition. It has been signed by more than 4,000 people so far, a message that is hard to ignore.

Arthur Carkner, co-chair,
Caring About the Community Hospital,
Ormond, Ontario.

This Week In Morrisburg's History

Continued from Page 4

interfering with business.

The Morrisburg Leader became the first occupant of the new Morrisburg Shopping Centre when it placed a linotype machine and newspaper folder in its new location. The new premises were to be ready for permanent occupancy by late fall.

Gordon W. Thom had 45 lots for sale in the Village of Morrisburg and Mariatown ranging from $500 to $1,500.

1947

The August 16th, 1957, issue of The Leader reported that Rudolf Funke, Ernest Jacob, and Wilhelm Handwerker, all of Dusseldorf, Germany, arrived in Morrisburg. The three men were the first of a limited number to be made available under a government sponsored plan for Canadian scientific and technical industries and various research laboratories. They had been brought out under an extension into Canada of what was known as the British Government Darwin Panel, whose purpose it was to evacuate key scientific and technical skill from Germany. The three men were to work in Morrisburg, for George E. Beavers, who purchased the Challies Dental Products from its founder, Hon. Geo H. Challies, several years earlier.

R.H. Bradfield had received shipment of high grade glass wash boards which they were selling for 85 cents.

1927

The August 12th, issue of The Leader reported a severe electrical storm, accompanied by heavy rain and high winds, did considerable damage in the area. Taking shelter in a haystack with his wagon left nearby, John Dain, local feed merchant, received injuries to his legs when the force of the wind put the wagon into motion causing it to run over his legs. The lightning struck barns on the farm of John Dorn, a mile east of Iroquois, setting the buildings of fire and resulting in a complete loss.

Mr. and Mrs. David Bradley of Morrisburg, celebrated their golden wedding anniversary.

OBITUARIES

Charlie Robertson passes at WDMH

A lifetime resident of the Glen Becker area, Charlie Robertson of R.R. 1 Morrisburg, died at the Winchester Hospital on Friday, August 1, 1997. The former dairy farmer, who was also a park ranger with the St. Lawrence Parks Commission, was 87 years of age. He was identified with the St. Paul's Lutheran Church, Morrisburg.

Mr. Robertson always had a huge flower and vegetable garden, and he loved giving the items he harvested to his family and friends. He was noted for growing approximately 200 heads of cabbage annually which he turned into 50 pound barrels of sauerkraut, and gave it away to his family and friends. He also sold a lot of honey which he collected from his beehives.

Born September 8, 1909, at Glen Becker, he was the son of Alexander Robertson and the former Mary Weaver.

On June 12, 1934, at Morrisburg, he was married to Gladys Barkley, who predeceased him.

Mr. Robertson will be missed by three daughters: Gloria Musson of R.R. 1 Edwards, Lorna Tennant of Oshawa, and Elise Tennant of Wilno, Ontario. He is also survived by his brother-in-law Orval Crowder of Morrisburg, as well as by 10 grandchildren, 13 great-grandchildren and many nieces and nephews.

He was predeceased by sisters Ada Millward, Frieda Otis, Opal Furnace, Winnie Casselman, Minnie Hall, and Hazel Crowder, and by brother George and Percy.

Friends called at the Marsden and McLaughlin Funeral Home, Williamsburg, on Sunday from 7-9 p.m. and on Monday, and from 2-4 and 7-9 p.m. Funeral service was held at St. Paul's Lutheran Church, Morrisburg, on Tuesday, August 5th, 1997, at 11 a.m. with Rev. Diane Raddatz officiating.

Interment followed at the St. John's Lutheran Cemetery, Riverside Heights.

Pallbearers were Richard Casselman, Alan Crowder, Alex Dusa, Jim Crowder, Ken Preston, and Mathias Segbe.

Donations to the Cancer Society, Heart and Stroke Foundation, or the Diabetic Association would be appreciated by the family.

Bill Armstrong

A lifetime resident of the Williamsburg area, Bill Armstrong died at the Ottawa General Hospital on Friday, August 1st, 1997. The retired construction worker was 76 years of age, and was associated with the Rowena Full Gospel Tabernacle.

A veteran of W.W. II, Mr. Armstrong served overseas with the Army Medical Corps for three years. He enjoyed fishing, hunting and gardening.

Born March 6th, 1921, at Hammond, he was the son of the late Elmer Armstrong and the former Arthelia Collins.

On January 3, 1944, he was married to Joyce Casselman, who predeceased him.

Mr. Armstrong will be sadly missed by three daughters: Linda Montgomery (Roger Fossitt) of Hainsville, Marilyn (David) Robinson of Dunbar, and Donna Pitts of Edmonton; brother Sidney of Winchester, three sisters: Hazel Jones of Nepean, Hilda Holliday of Morewood, and Erma Schrale of Chesterville.

He will also be sadly missed by 11 grandchildren, two great-grandsons, and by nieces and nephews.

Mr. Armstrong was predeceased by son Ronnie, daughter Connie, a sister Lillian Theissen and brother Floyd.

There was no visitation. Following cremation, a graveside funeral service was held at the New Union Cemetery, Williamsburg, on Wednesday, August 6th, at 11 a.m. with Rev. Marcel Charette officiating. Arrangements were entrusted to the Marsden and McLaughlin Funeral Home, Williamsburg.

Donations to the Heart and Stroke Foundation would be appreciated by the family.

Olive J. Petrnelj

Olive J. Petrnelj (nee Casselman) passed away July 27th in Vancouver, British Columbia. She was 91 years of age.

Mrs. Petrnelj was predeceased by her husband Anthony Petrnelj in 1978, her parents Clinton and Angelena, brother Nathan, sister Orma.

She is survived by brothers Walter F. (CD.) of Winnipeg, and Mahlon J. (CD.) of Morrisburg.

She was the last survivor of an accident at the level railway crossing in Morrisburg, which happened May 24, 1916, in which her sisters Gladys and Cassie were killed.

STUMP REMOVAL
COMPLETE TREE SERVICES
VICTOR BROOKS & SON INC.
WILLIAMSBURG, ONT.
535-2322

D's
PROPRIETOR: DENNIS CARKNER
COLLISION CENTER
FREE PICK-UP & DELIVERY
Unibody Repair Equipment • European Paint Finish
Bus: (613) 774-2733
Res: (613) 448-2688
P.O. BOX 948, DAWLEY DRIVE
Just off Hwy. 31/43 By-Pass
WINCHESTER, ONT. K0C 2K0

FIREBALL AUTOMATICS INC.
AUTOMATIC & STANDARD TRANSMISSION REPAIRS
Changing The Oil And Filter In Your Transmission Is Good Preventative Maintenance
R.R. 3 WILLIAMSBURG, ONT., K0C 2H0 TEL: 535-2112

Weddings, Portraits, Commercial
613-652-1241
Monday, Tuesday and evenings
613-345-LOVE (5683)
Wed., Thurs., Fri.
9:30 to 5:00 p.m.
Piet de Zeeuw Photography
Piet de Zeeuw, Master Photographer
IROQUOIS BROCKVILLE

A "Yabba Dabba Dooo" of a Deal.

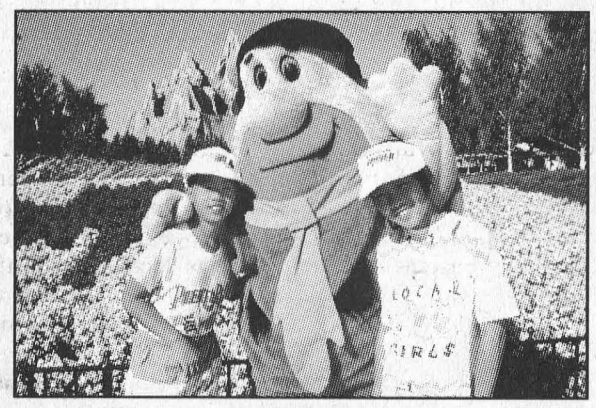

Next time you touch down at Delta Toronto Airport Hotel, get set to take off to Canada's foremost family amusement park! Our **Paramount Canada's Wonderland Package** is your ticket, featuring accommodation, **two all-day adult passes** to the park, plus **continental breakfast**, all at a special reduced rate.

Paramount Canada's Wonderland PACKAGE
$139 CDN
$107 U.S.

Delta Toronto Airport Hotel
1-800-668-1444 (Canada & U.S.)

Terms & Conditions
• Rates valid May 4th to October 12th, 1997 • Second night available for $88.00 • $15.00 per additional adult, per room, per night (room only) • Additional Paramount Canada's Wonderland tickets are available at the front desk • Rates are based on double occupancy • Maximum 4 adults per room • Rates are subject to availability • Rates are subject to applicable taxes

MAKE YOUR HOME A COMFORT ZONE

Q-Q-Quick! Ch-Ch-Change y-y-your f-f-furnace

Upgrade to a high-efficiency natural gas furnace before October 18, and make **no payments** until March '98†

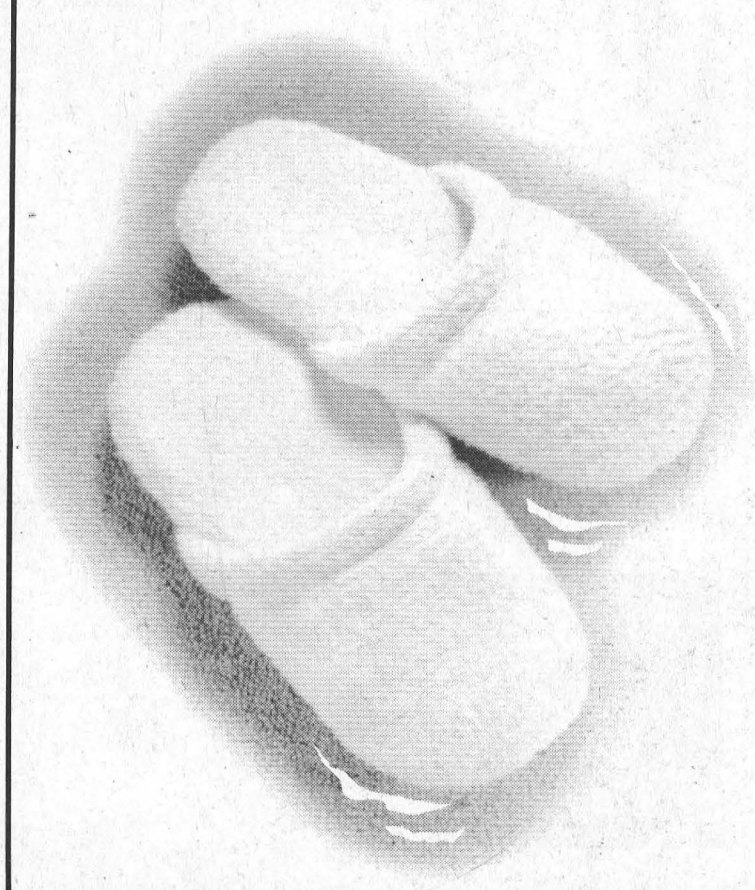

Don't s-s-shiver this winter! If your heating system is getting a little tired, install a new higher efficiency, cost-saving natural gas furnace. And take advantage of our convenient billing options.▲

Add air conditioning at the same time, and save on separate installation charges.

Act now, before the Fall rush! Call Centra Gas or a Participating Centra Gas Dealer today. And make your home a comfort zone.

Call 938-3607
or 1 800 267-2218

centragas

Terms and Conditions
† Deferred payments available on mid and high-efficiency furnaces and air conditioners to Centra Gas residential customers on approved credit and financed on the Centra Convenient Purchase Plan. All other offers not applicable. Offer valid from Aug. 18 to Oct. 18, '97. There are no set-up fees or early payment penalties for financing.
▲ Residential customers only, on approved credit and only if financed on the Centra Convenient Purchase Plan.
© Centra Gas Ontario Inc. 1997.

Bringing energy into your life

Police Blotter

Missing person located

A missing person from Osnabruck Centre was found alive and well almost 18 hours after she wandered off from her home on July 30. Linda Prieur, 39, was taken to Cornwall Hospital for treatment of cuts, scratches and fatigue, after Upper Canada OPP found her in a wooded area north of her home.

OPP responded to the call at approximately 1 a.m. The officers also had help from the Emergency Response team, a K-9 unit, and helicopter units, as well as local volunteers. Prieur was located at 7 p.m. She had wandered away from her home during the night and became disoriented. She is on prescribed medication.

The local volunteers, area fire departments and search and rescue teams are being credited for their help as they provided their knowledge of the area which led to the successful recovery.

Cops for Cancer event Sunday

As the deadline approaches for this year's "Cops for Cancer" campaign, the Upper Canada OPP Detachment now has 22 volunteers willing to shave their heads in support of cancer research. So far, the campaign has raised in excess of $4,000 in pledges for cancer research .

The participants involve not only police officers but members of the OPP Auxiliary Unit and civilians.

This years participants are Constables Annie Gagnon, Jayne Taylor-Dupuis, Daril Holmes, Mark Tereschuk, Murray Bamber, Peter Valiquette, Chris Whaley, Paul Robertson, Al Lummiss, Sgt, Brent Mattice and Sgt. Ray Westgarth (all from the Dundas County Detachment), Constables Andre Duval, Louis Legault, Adrian Garner, Sylvain Ladoucer (of the Stormont County office) Constables Paul Murphy, Ameen Khan, and Sgt. Joe Houston from the District Traffic Unit, Opp Auxiliary officers Michael Hunt, and Marty Lalonde, and civilians Peggy Swerdfeger and David VanNoppen.

Pledges and donations can be made in support of any officer and will be received until the haircuts take place on August 10th, at the Winchester Community Centre as part of the Winchester Dairyfest celebrations.

Plane crash-lands in Iroquois

An Iroquois-area man was hospitalized at WDMH with unknown injuries after a heavy landing in his two-seater plane around 3 p.m. Monday. The 62-year-old pilot was the lone occupant of the plan, as the plane's landing gear was damaged in the mishap. Police are not releasing the man's name, as the incident is still under investigation.

LCBO, Morrisburg broken into

The Morrisburg LCBO was broken into on August 2nd, and four bottles of liquor were taken. The front window was smashed in the process. Const. N. McDowell is investigating.

Power tools missing

On July 29th, police attended a break, enter and theft which happened in the Winchester Township area between July 21 and 29. A work shed at the County Road 13 property was entered and a number of power tools were taken. Const. H. Blokland is investigating this incident.

Two charged with drug possession

As a result of an investigation conducted on July 31 in Matilda Township, two people have been charged in relation to the cultivation of marijuana. Graham Thompson, age 43 of Iroquois, and Gail Thompson, age 49 of Matilda Twp., have been charged with the production of cannabis contrary to the Controlled Drug and Substance Act, in relation to the drug seizure. Both parties are scheduled to appear in Morrisburg court on September 9.

CB base unit theft

Michael Villeneuve, age 20 of Williamsburg, has been charged with break, enter and theft, contrary to the Criminal Code in relation to an incident at an apartment in the Village of Williamsburg, where a CB base unit was stolen.

He is scheduled to appear in Provincial Court, Morrisburg, on September 9th in relation to this charge.

Suspects frightened off by alarm

On August 3rd, at approximately 10:30 p.m., Upper Canada OPP officers responded to a report of a break and enter at a business on Concession 8 in Cornwall Twp. Entry was gained by pushing the air conditioner in which was mounted on the south side of the building. Once inside, the culprit(s) set off the alarm and were scared off. A witness observed the suspects exit the building and get in a vehicle and speed off westbound on Concession Rd. 8. The suspects are described as follows, in a blue older model car, possible a Ford product: #1, approximately six feet tall, thing long brown hair past shoulders; #2, approximately six feet tall, blue shorts, white t-shirt, white baseball cap.

No items were taken from inside and damage costs are unknown at this time. Const. D. Petryna is investigating.

Farming accident in Crysler

A Crysler man sustained a broken shoulder and other injuries, when the tractor he was attempting to hook to a hay wagon jumped out of gear and collided with the victim. William Paul, 65, of County Rd. 13 in Finch Twp., was taken to Cornwall General Hospital for treatment. This incident happened on August 4th, at approximately 7 a.m. Const. Garner and the Farm Safety Association are investigating.

Crime Stoppers

Crime Stoppers needs your held in solving the break-enter-theft which took place at the Morrisburg Liquor Store on August 2nd shortly after midnight Saturday morning. Unknown persons threw a brick through a window at the LCBO Store in the mall and stole four 60-ounce bottles of Royal Reserve Rye.

If you have any information on this or any other crime, you may be eligible for a cash reward of up to $1,000. Call Crime Stoppers at 1-800-265-8477. Remember, no recorded conversations, no call display. All they need is your information.

Volunteers appreciated by OPP

The Upper Canada Detachment wishes to extend their sincerest appreciation to the hundreds of volunteers and valued members of the media who came through in a time of need to assist in the successful recovery of a missing female on Wednesday, July 30 in Osnabruck Centre. These dedicated volunteers not only assisted in the search, but brought food and helped in the clean up of the command post upon completion.

A special mention to Subway and Becker's of Long Sault, for their generosity and continued support. It is in trying times like these that the quality people we serve prove that the community policing philosophy is indeed working. Thank you!

Tubie time in the village

– continued from page 1

Second place, "Hee Haw," was depicted by Jeff Barclay and his bunch to win $200. They included: Tim Hunt, Steve Sypes, Rob Domanko, Rob Farlinger, Jim Tidman, Sara Rushton, Laurin Rushton, Trina Piché, Aimée Baker, Laura Neild and Stephanie Porter.

Third place and $100 went to Steve Morrow and his crew, as they displayed their rendition of "ER". On the team were Jon Saunders, Phil Brisboise, Shannon Krug, Scott McLennon, Lisa Packer, Jen Morrow, Charlene Hogeterp, Anne Clarke and Erin Bradford.

Danny Cassell and Steve Casselman's team were fourth for $100, as they displayed a float entitled "Disney World." On this entry were Louise Cassell, Greg Workman, Sandy Workman, Laura Lynn Casselman, Stephanie Cassell, Roger Sequin, Irene Berghuis and Peter Lavallee.

"Tubeshiba" captained by Allan Black, picked up fifth place. Team members were Heather Kearns, Lori Barkley, Frank Lalonde, Stephanie Reenune Bob Deleveay, Julie Gurnhill, Carrie Barkley, Michael Casselman, Angie Growchowski and Kirk Barkley. This team picked up $100 for their efforts.

And in sixth place, was the team of Sean Boulerice, on board their float entitled, "Sesame Street." Team members were Donald Black, David Black, Lindsay Weegar, Sean Baker, Jim Bennis, Carolyn Weegar, Diane Gallinger, Nancy Black, Shelley Black and Kim McKenzie.

Other events thoughout the day Saturday, was a special appearance by the Dew Dudes. These Mountain Dew men had a jousting display set up in the shopping plaza, where dozens of kids (big ones as well as little ones) lined up to take part in the event. This was sponsored by Jug City, as bottles of Mountain Dew were given away during the event.

Mall shoppers were also treated to an hour-long concert by the Brockville Steel Band, who also appeared in the parade, thanks to the sponsorship of the BIA, and the Upper Canada Playhouse.



Hee Haw float takes second place



Three times the charm

The Ingleside team won the Tubie Race Sunday for thie third time in as many starts. Pictured are (front) Linda Smelko, Lise Piché, Debbie Crawford, Colette Piché, Céline Hart, (back) Jim Riddell, Louis Piché, Dale Dingwall, Rick Groves and John Bosman.

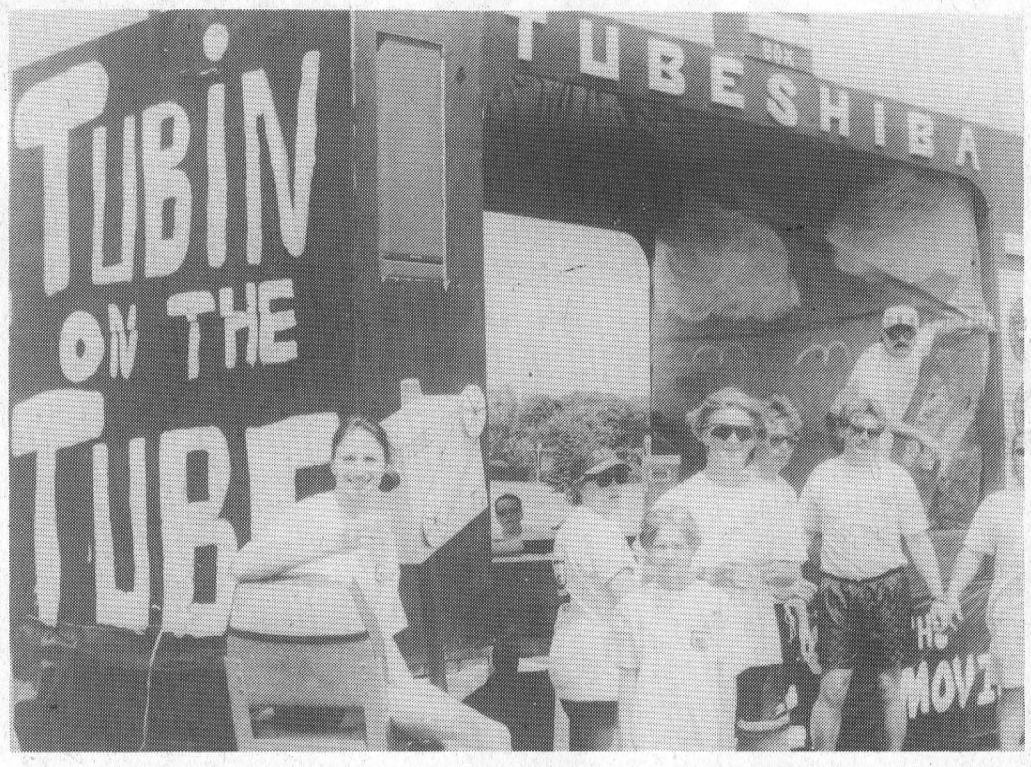

Tubeshiba entry was wet one

Photos by Laurie Day

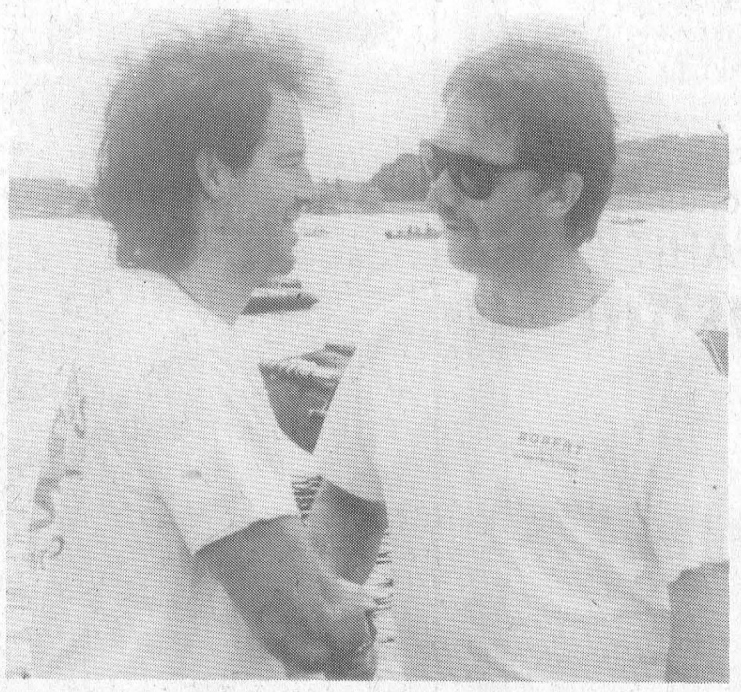

Mike Casselman and Danny Cassell wish each other luck

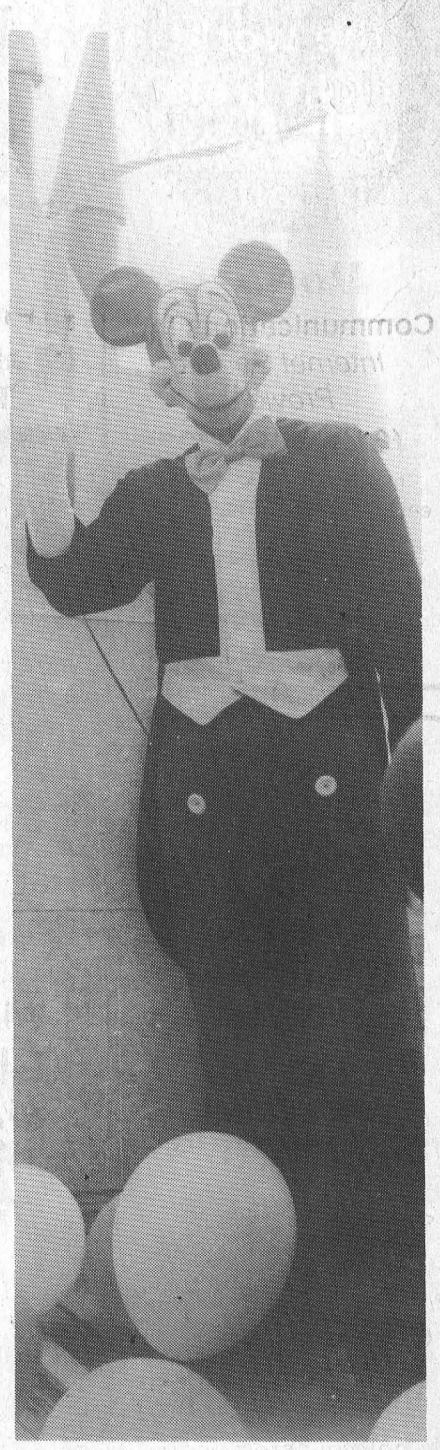

Mickey Mouse is a hit at parade

Committee to improve hunting

Natural Resources Minister Chris Hodgson has established a Big Game Management Advisory Committee to improve hunting opportunities in Ontario.

"The committee will assist the ministry in its decisions on big game species management," said Hodgson. "The committee's top priority is to make sure that the allocation of hunting opportunities is done on a fair and equitable basis."

Committee members have been selected from provincial organizations and from MNR's Northwest, Northeast and the South-Central Regions. The committee members are: Jack Newton of Huntsville; Dave Ankney of London; Doug Ogston of Lively, near Sudbury; Charles Alexander of Dryden; Bud Dickson of Atikokan; Gord Mitchell of Field, near Sturgeon Falls; and Howard Smith of the MNR.

Committee members must all be qualified hunters. The committee will focus on moose, white-tailed deer and black bear. It may also look at other big game species, such as caribou and elk, if their management impacts o the welfare of the three focus species.

Other species may affect such aspects as the habitat of moose, white-tailed deer and black bear.

The committee's mandate is to advise MNR on big game management and hunting issues. It will help implement the recommendations that came from the reviews of the moose and controlled deer hunts. The committee may also assist in or undertake reviews of mandatory big game harvest reporting and the existing Wildlife Management Unit boundaries.



Aladdin and Princess

Aladdin played by Dylan Roberts and Princess Andiri, by Sharon Corkery, are pictured during a rehearsal of Ernest J. Schwarz' adaptation of the beloved legend, "Aladdin and his Magic Lamp." A cast of 15 aged four to 15 performs the play at the Winchester Public School this Friday and Sunday evenings during Dairyfest.

Audience participation in "Aladdin"

Catherine Thompson
Leader Staff

WINCHESTER—*Aladdin and his Magic Lamp* as performed by young Dundas County Players is meant to entertain both children and adult viewers.

A far cry from the Disney production, this play is an adaptation of the legend by Ernest J. Schwartz, which is altered even further for the 16 young Dundas County players who are performing it.

One way in which director Glenna Walkden has adapted the play to suit its young players, aged four to 15, is in the use of rap instead of music. "The genie (Trisha Gannon) is a very hep character and she raps the poetry, and gets the kids snapping their fingers," she said.

And when children stumbled over some of the words, saying "pomegrunt" for "pomegranate" and "skindalous" instead of "scandalous", other small changes were made to the language. For example, "peach" substituted for "pomegranate".

And the Princess' name was changed from "Jasmine" as in the Disney production to "Andiri", played by Sharon Corkery.

But other than changes to style and language, viewers will find the familiar characters (Aladdin, the Genie, the Princess, the Sultan), and the same elements as in the original legend.

There's also a lot of magic Walkden added, noting the scene in which the magician plucks a coin from behind the fruit seller's ear "took a lot of practice".

And participation for both children and their parents are key factors in the enjoyment. "We had the parents sitting watching it and getting involved. It's a children's play, but it's meant to get the audience participating. They're not just sitting there watching something, they're helping a lot in finding the Princess and in telling Aladdin solve the mystery," Walkden said.

Audience participation is helped through characters like Aladdin, played by Dylan Roberts. At the beginning, Aladdin asks the audience why they came, hoping they will respond "To see a play. He then continues the interaction with another question "What play?" and so on.

Aladdin and his Magic Lamp will be coming to the Winchester Public School at 7.30 pm. this Friday, and 6.30 p.m. Sunday. Admission is $2 at the door.

NOTICE TO CREDITORS AND OTHERS

ALL persons having claims against the Estate of Alex Russel Cameron, late of Box 351, Morrisburg, Ontario K0C 1X0, Retired Municipal Employee, who died on April 25, 1997, are hereby notified to send particulars of the same to the undersigned on or before the 21st day of August, 1997, after which date the estate will be distributed with regard only to the claims of which the undersigned shall then have notice and the undersigned will not be liable to any person whose claims they shall not then have notice.

DATED this 16th day of July, 1997.

GORRELL, GRENKIE,
LEROY & REMILLARD
Box 820, Morrisburg, Ontario
K0C 1X0
Solicitors for the Estate Trustees

NOTICE TO CREDITORS AND OTHERS

ALL persons having claims against the Estate of Carl Russell Geggie, late of Apartment 2, Park Lane, Williamsburg, Ontario, Retired Parks Employee, who died on the 7th day of June, 1997, are hereby notified to send particulars of the same to the undersigned on or before August 21, 1997, after which date the estate will be distributed with regard only to the claims of which the undersigned shall then have notice and the undersigned will not be liable to any person whose claims she shall not then have notice.

DATED this 22nd day of July, A.D. 1997.

GORRELL, GRENKIE,
LEROY & REMILLARD
Box 820, Morrisburg, Ontario
K0C 1X0
Solicitors for the Estate Trustee

Tree Trimming & Removal
20 YEARS EXPERIENCE
For A Free Estimate Call
543-3427
after 6 p.m.

Happy 50th Birthday



– From All Of Us

Mountain Boy Chicken
FREE 2 L POP with
15 Pcs. Chicken Plus Large Taters and Large Salad TAKE-OUT ONLY $23.00 TAXES INCLUDED
9 Pcs. Chicken Plus Medium Taters and Medium Salad TAKE-OUT ONLY $15.00 TAXES INCLUDED
SPINNING WHEEL RESTAURANT
MORRISBURG 543-3656

Access the world right from your home call
Mor-Net
Communications Inc.
Internet Service Provider
(613) 543-3232
Morrisburg Village Plaza
email ken@mor-net-net.on.ca
or
Infosafe Networks
Doug Millard
652-2350
Get on line!

DAVID BROWN CONSTRUCTION LTD.
Portable Toilet Rentals
(Daily, Weekly, Monthly)
• Construction Sites - Special Events
• Customer Pick-up Discount
• Modern Polyethylene Units
• Mobile Sanitation Trailers
• Wash Basins
Septic Tank Pumping
Residential • Commercial
Installation Repairs
AFTER HOURS EMERGENCY
930-9502
INGLESIDE • 537-2255 • CORNWALL • 938-2536

LET US WELCOME YOU!
Welcome Wagon SINCE 1930 LTD
Our hostess will bring gifts and greetings, along with helpful community information.
Kathy Baldwin
543-4087

Winchester Lions Club
CHARITY
Casino Night
Friday, August 8
(during Winchester Dairyfest)
Licence No. P974012
at the Winchester Community Centre
starts 8:00 pm
BLACK JACK • CROWN & ANCHOR
MINNOW RACES • KARAOKE
BEER GARDENS (19 YEARS AND OVER)
COME JOIN US AT THE SALOON

WINCHESTER DISTRICT MEMORIAL HOSPITAL
Notice is hereby given that the
Winchester District Memorial Hospital
will be holding the following
Public Information Meetings regarding
the Rural Health Policy and the planning
process at the Hospital
August 11, 1997 7:30 p.m.
Location: Morrisburg
Morrisburg Civic Centre
6 Fifth Street West, Morrisburg
August 12, 1997 7:30 p.m.
Location: Chesterville
Nelson Laprade Centre
William Street, Chesterville
August 13, 1997 7:30 p.m.
Location: Russell
Sport & Youth Centre
988 North Russell Street, Russell

Leader Sports

Men's Open goes to the wire at Upper Canada

LAURIE DAY
Leader Staff

MORRISBURG—It was an intense finish to a two-day men's golf tournament, as two young golfers battled out the final holes in hopes for the Upper Canada Open title.

Both golfers shot four-over par round 76s on the second day of the tournament, but it was Ryan Buske of Chesterville who took the championship with a 36-hole total of 147—just one stroke ahead of Kingston's Jeff Crowe.

Buske, 21, who is a member of the Upper Canada Golf Course, is heading back to Alabama in a few weeks on a golf scholarship.

Were you nervous coming up the final holes?

"Heck yeah," said Buske, who finished the first day with a one-under par 71. His rival, 16-year-old Crowe, who is heading to the States to try out for the American Junior Nationals, shot an even par 72 on day one.

"Jeff's a great golfer. He had me on the ropes," praised Buske.

"My putting was really bad today," noted Crowe. "Not bad off the tee, but really bad on the greens."

Crowe attends Bayridge High School in Kingston, and has been golfing since the age of eight—half his life. He's a one handicapper.

Buske, a three handicapper, was happy to play the tournament during the summer, as he is attending school in Alabama during the usually scheduled September tournament.

"It was great playing in this tournament for the first time," he said.

As he accepted the championship trophy, Buske added, "I'd like to thank Joe (Doyle, club pro) for a great day. He's up here thanking everyone else, but I'd like to thank him. And my dad for all his support."

Morrisburg's Garth Baker was the low gross winner of B flight with a two-day total of 154. He's a member of the Upper Canada Golf Course.

Tim Smith of Morrisburg took C flight honors with a 167.

Net winners included Tom Moran of Brockville with a 139 in A flight, John Bedingfield of Finch (UCGC member) with a 135, and Nick Theodosiou of Morrisburg with a 140 in C flight.

Tony Verhoeven was second low gross finisher in A flight with a two-day total of 155. Tony Cummins took second low gross in B flight with a 157, and Mike Laurin held on for a second place in C flight with a 170.

Second low net finishers were Mark Vanasse in A flight with a 142, Jr. Thompson with a 138 in B flight and John Vincent in C flight with a 143 (retrogression).

John Taylor wound up in third place of A flight with a low gross score of 156. Kevin Duvall had a 162 in B flight, and Lee Beaupre took C flight honors with a 171.

Third place low net scores were carded by Brian McNairn of A flight with a 143, Doug Brewster of B flight with a 141 and John Cottrill with a 143 in C flight.

Closest to the pin winners were Roger (Give 'im $1,000) Merkley on #3 Saturday. Merkley was off the mark for $10,000 by about an eighth of an inch. Using a five iron on the 172-yard hole, had it been an ace, was worth the grand prize.

"What can I say? I just drank a lot of beer after that one," he shrugged. "Randy put the cup in the wrong place on that hole. My ball was in the right spot—just the cup wasn't."

Other closest to the pin winners were John Tsonos on #13 Saturday, Pierre Labelle on #3 Sunday, and Jim Beckstead on #13 Sunday.

Long drive with a shot of 308 years was Darren Grant, while the runner up was Ryan Buske with a 301 yard shot.

With eight points taking the putting prize was Pete Zeran, and Brent Sabino was the runner up in the same contest with seven points.

Skins winners included Tom Moran and Jim Whelan Saturday for prizes amounting $182.50 each. Sunday's winners for $60 each were Tony Cummins, John Bedingfield, Ryan Buske, Dan Brown, Phil Groeneveld and Pierre Labelle.

Despite the small field of 80 golfers, club pro Joe Doyle felt it was a very successful tournament. He had kudos to the Bonnie McNairn and her staff for the excellent meal served, to Randy LeClair for the shape of the course, and to the St. Lawrence Parks Commission, namely John Cottrill, for donating over $6,000 in prizes for the club's three major tournaments throughout the season. And he had a special thanks to his right hand man, Steve Martineau, as well as to all the volunteers who helped to make the day such a success.



Upper Canada Men's Open top guns
Pictured are the top shooters in the two-day Upper Canada Golf Course's Men's Open which took place on Saturday and Sunday. They are: (l-r) Tim Smith, C flight low gross; Garth Baker, B flight low gross; overall winner Ryan Buske; Tom Moran A flight low net, John Bedingfield, B flight low net, and Nick Theodosiou, C flight low net. Buske took the championship with a one-stroke margin, capturing the tournament with a 36-hole total of 147. Runner up, who claimed A flight low net, was Joe Crowe, 16-year-old from Kingston. *—Day photo*

Lakeside sweeps Beehler's; Nick's trail Pump 2-1

RIVERSIDE HTS.—Lakeside swept Beehler's Electric in South Dundas Industrial Fastball League action to take the semi-final series in three straight.

Nick's Sports Bar is trailing the Williamsburg Pump in the other series, two games to one. They will meet in game three tonight.

Last Wednesday was all Lakeside needed to eliminate Beehler's, and they did so to the tune of 3-1.

Dan Hogaboam helped his cause with two runs scoring, including a solo home run in the fourth.

Kent Pilon knocked in Mark Donnelly with a double in the sixth.

Hogaboam struck out 13 and scattered six hits in the process.

In the other game Williamsburg took a 2-1 series lead with a 1-0 nail-biter.

Al McNairn got to first on a bunt, as he was hit by a thrown ball to first as he ran down the line. That fly-away ball enabled McNairn to reach second, where he scored on Derek Holmes' hit.

Lyle Schell pitched the win with eight strike outs.

Wes Baker took the loss.

Nick's will have tonight to get back in the series in game four which is slated for a 7:30 p.m. start.

Cedar Glen to host charity event

WILLIAMSBURG—There is a four-person scramble charity golf tournament here in a few weeks to benefit Winchester Hospital.

The Public Relations/Fundraising Committee of WDMH, together with the Cedar Glen Golf Course, announced a major charity golf event scheduled for Saturday, September 13th. Previous tournaments in affiliation with the Cedar Glen Open have been very successful in raising funds for the hospital.

These funds went directly to capital equipment purchases at the hospital. The resounding success of all prior tournaments is due to the generous support of our sponsors, the efforts of the golf course staff, board members and hospital staff who volunteer their time to assist with these tournaments.

Board members are currently pounding the pavement looking for the support area businesses and individuals. All sponsors will be acknowledged the day of the tournament and the entire donation will go to the hospital. They are very confident this tournament will be as equally successful and one that no golfer, of any skill level, will want to miss!

The tournament is scheduled for a 10 a.m. shotgun start. A minimum of one female golfer is required per team. A date separate from the Cedar Glen Open was selected so that golfers of all calibers could participate in what is expected to be a fun day of golf and socializing among friends.

While golfers are enjoying the day, they will also be helping their community hospital. Some interesting contests are being planned, such as a putting contest, long drive, closest to the pin and a chipping contest, which are optional and great prize donations are arriving on a daily basis at the hospital.

The fee for the tournament is $40 per person which includes 18 holes of golf, a steak dinner, great prizes and a donation to the hospital. Golfers may request a tax receipt for the donation portion of the entry fee. It should be noted that Dennis Casselman and his staff have been very supportive of similar events in the past, and for this year's event, the club is donating the green gee portion of the entry fee to the hospital.

For more information regarding this event, or to register, look for posters at local golf clubs. Call Administration at WDMH at 774-2442, ext. 5250, or the Cedar Glen Golf Course at 535-2323. You may register as a team or individually.

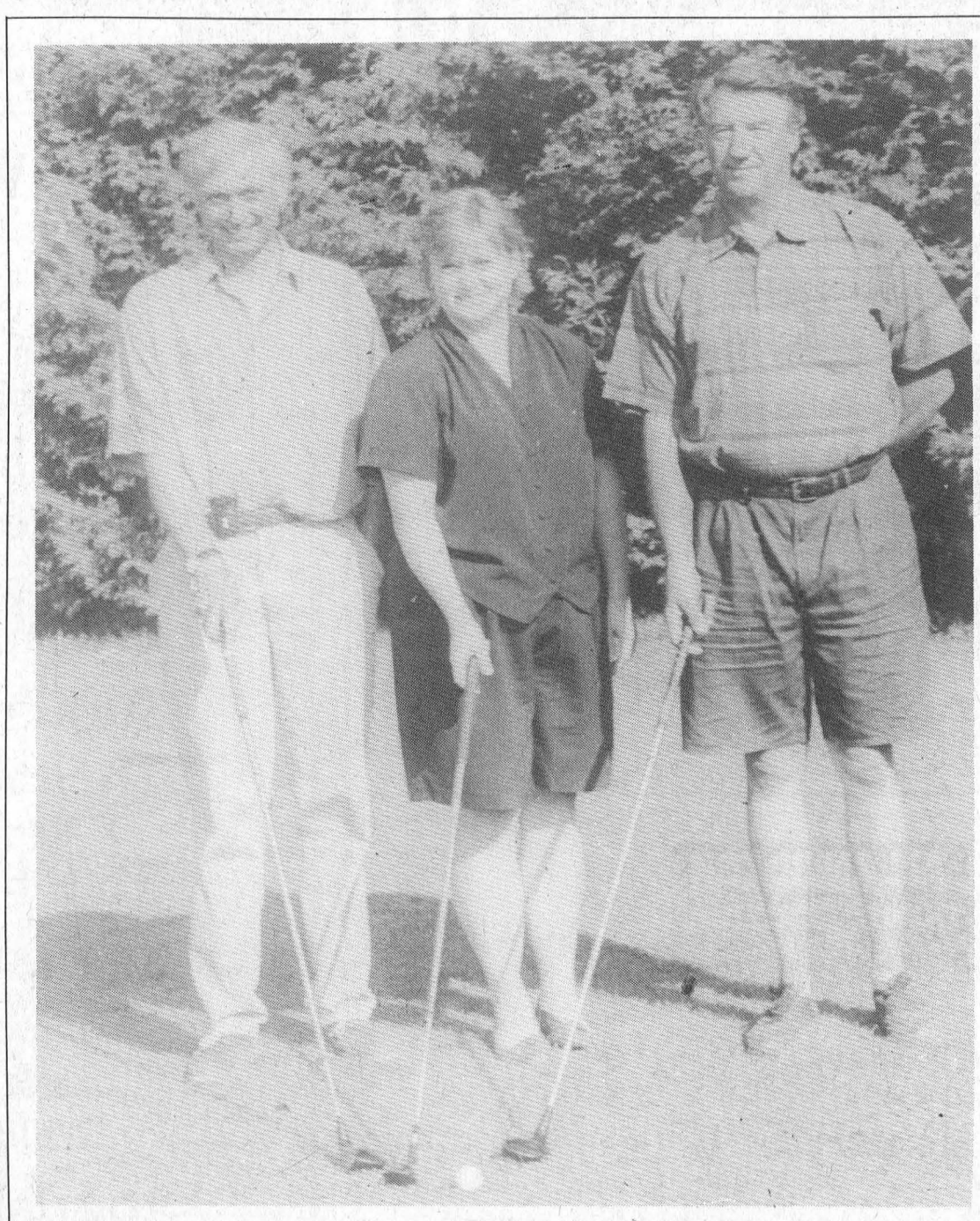

Golfing for Winchester Hospital
Pictured are Dr. Suru Chande, Dianne Lapier, Administration at WDMH, and Dennis Casselman, owner of the Cedar Glen Golf Course. These three are preparing for a fundraising golf tournament September 13, with proceeds to go to the hospital. The tournament will be a four-person scramble format with a shotgun start. Call the club house for more information at 535-2323, or Administration at WDMH at 774-2442, ext 5250.

MDMHA looking for ice user support at council meeting

MORRISBURG—The Morrisburg and District Minor Hockey Association is in a 'crisis' situation with regards to ice time at the arena.

On July 30, a special meeting of the MDMHA Executive was held, and after much discussion, a unanimous decision was reached. The Executive decided that it would be prudent to take their ice scheduling concerns to council, in hopes to achieve assistance in running an efficient and productive hockey season.

As a last resort, the Executive has given the Ice Scheduler permission to purchase ice out of town. They are concerned about the effects this move will make, especially on the Morrisburg and District Lions Club, who looks after the canteen. Proceeds from this effort are continually used to support programs in the district.

The Executive is urging all hockey parents, players, prospective hockey parents, and concerned citizens to attend the next council meeting on Monday, August 11th, at 8 p.m. in the council chambers at the Morrisburg Civic Centre.

Your support is needed, as the Executive is acting in the best interests of the children.

Just Another Day

Laurie Day

I was never one to like the rides at the fair. Well, the high ones anyway. I could ride for hours on the scrambler or the tilt-a-whirl. And by the time I was a teenager, I advanced to the round-up. The secret was, I just kept my eyes shut.

Larry, being the ever so adventuresome sole that he is, loves anything high. He's one part trapeze artist, and six parts fool I'm afraid.

But his daring ways never rubbed off on me. However, he did get me up in the ferris wheel one time, but it was a little wimpy one—20 feet high at the most. It still made my stomach do flip flops.

Well, last month we had our share of fairs. We hit the Avonmore Fair on a Saturday, and yes, did the scrambler and tilt-a-whirl. The paratrooper beckoned Lar, but no way, I wasn't getting on that thing. There was nothing to put my feet in. I could almost see myself go flying over the fairgrounds as the paratrooper went out of control, and I flew out from under the protective bar which was supposed to keep me in.

Shiver....no thanks. I'd rather stay grounded.

At the end of the month, Delta Fair was on. Now, this is our old stomping grounds, and my favorite country singer was making a guest appearance ...George Fox.

Have to go. Gotta be there, I told Larry.

We stopped at his mother's place, and rounded up his sister, who is 'twin' ...well, not really, but they love to party.

I guess I just needed a shot of 'encouragement' cause as soon as we got to the fair, I wanted to hit every ride on the grounds.

It started at the gravatron—this spaceship like ride that spins about 700 mph, and you stand inside the thing. Cool.

Let's try the old faithfuls...yup, the scrambler was there.

Boring...

Larry's like, are you going on the paratrooper tonight?

No. No way. Absolutely not.

Ah, what to hey.

I went for it...four times! Yikes!

Then there was the octopus—it's like the tilt-a-whirl, but it's way higher. I did that a couple times, and there was this other really strange ride about six stories high which my 15-year-old niece dragged me onto .

Good thing we had the wrist bands. I think I have finally conquered my fear of heights.

As for George Fox. He was good. And he played to a huge crowd. The only part I didn't like, was the fact that we were stuck out in the middle of a corn field to see him—on stolen lawn chairs (another story).

Perhaps I was a little too spoiled by the staff at the Upper Canada Playhouse when he was in Morrisburg in April. There is really no comparison to front row seats. Especially when you're sitting between two rows of corn.

B flight golfer low man overall during men's night at the glen

WILLIAMSBURG—Randy LeClaire was the low man at Men's Night at the Cedar Glen Golf Course last Thursday night, shooting a 38.

Phil Douglas was one off the pace as he settled for second in the flight. Low net scores went to Dean McIntosh with a 33 and to Merle Reaney who carded a 34.

In B flight, Don McMillan was the low shooter with a 36, while Rick Morrow had second with a 39 in retrogression. Low net scores were carded by Terry Barkley with a 30.5, and Gary Burns with a 32.5 in retro.

C flight honors went to Bunnie Warner with a 38 low gross, and to Bob Porteous with a 43. Mark Blaine captured the low net honors with a 24.5, while Merv Patterson was second with 32.5 in retrogression.

In D class, Jim Cook took the low gross with a 49, while Jim Beattie was second with a 52. Goaler Whitteker had the low net with a 32.5 while Brent Copeland was second with a 37.5.

Closest to the hole winners were Goaler Whitteker on 11, and Brent Copeland on 14. Long drive went to Andy Hamel on 16.

Ladies' Night

Last Wednesday, Pat Reaney was the low shooter during Ladies' Night here with a 43 scored. She took the top honors of A flight.

B class winners were Eunice Munro with a 47 in retro, and Brenda Brunt with a 49 in retro. Low net went to Lorrie Hutt with a 30.

Shirley Munro captured low gross of C flight with a 48, followed by Janet Levere with a 51 in retrogression. Lynne Cummings had the low net of the class with a 31.5, while Janice Casselman was second with a 32.

In D flight, Mary Slowey (53 gross), Louise Freeland (36.5 net) and Sue McIntosh (64 retro) were the low shooters.

The long drive winner was

Coming Events

Mixed Two-Ball, August 10, starting at 3 p.m.

Cedar Glen Men's Open, September 1st.

Call the club house for tee times, 1-800-861-0660, or 535-2323.

Funeral director vows he can't be put under

WILLIAMSBURG—Local funeral director is vowing that he can't be "put under" in the Dunk Tank event at this year's Volley For Cancer on August 16th, at Carl Van Allen's farm on Lightning Road.

Even council volunteers are saying they can't be sunk, but the pastors will be parting the waters.

Forty-two teams have registered for the third annual event, and there is room for eight more teams. Deadline is August 8th, at 12 noon, so if you haven't already done so, get your name in now.

Volunteering for the Dunk Tank event are Pastors Olson from the Cornwall Lutheran Church; Sandy Macpherson of the Williamsburg United Church, Gregory Blatch of the Dunbar Presbyterian Church; Joe Barkley-Probst, Morrisburg-Riverside Lutheran Church; Heather Jones of the Winchester Presbyterian Church; Georgia Copeland of the Brinston/Hulbert United Church and Bill Krushinski of the Lutheran Church. Councillors participating will be all from Williamsburg including Reeve Johnny Whitteker, Dep. Reeve Lyle Van Allen, and councillors Tom Henderson and Rowdy Gillard; as well as David Lapier, Lorne Snyder and Martin Habracken.

There will even be a quilt given away at the tournament.

"We are overwhelmed by the craftsmanship of the authentic quilt pieced by Freda Whittaker," said Van Allen. "It was donated by the Upper Canada Quilter's Guild and tickets may be purchased for $1 at the tournament."

And don't forget, the nine bands will begin playing at 11 a.m. under the tent, plus a host of other activities. Fun for the whole family.

For more information, contact Carl or Ruby Van Allen at 525-2772.



For Personalized Travel Service
call **SUZANNE STRADER** at
DreamScape Travel & Cruise Centre
1-800-727-5699, Ext. 104

- Cruises
- Corporate & Leisure Travel
- Rail Tickets
- Car Rentals
- Hotel Accommodations
- Motorcoach Tours
- Customized Packages
- Travel Insurance
- Free Ticket Delivery
- Last Minute Specials

Call Me For All Your Travel Needs!
Ont. Reg. 04364279
(formerly Wildwood Rideau Travel Inc.)

Morrisburg & District Minor Hockey
1997-1998
REGISTRATION

Friday, August 15; 7 A.M. - 9 P.M.
Saturday, August 16; 9 A.M. - 3 P.M.
MORRISBURG ARENA

AGE	YEAR OF BIRTH	LEVEL	USER COST	FUND RAISING	TOTAL
5, 6, 7	92, 91, 90	Initiation	$195.00	$100.00	$295.00
8, 9	89, 88	Novice	$220.00	$125.00	$345.00
10, 11	87, 86	Atom	$220.00	$125.00	$345.00
12, 13	85, 84	Peewee	$220.00	$125.00	$345.00
14, 15	83, 82	Bantam	$270.00	$125.00	$395.00
16, 17	81, 80	Midget	$270.00	$125.00	$395.00

Mandatory fundraising of $100.00 for initiation and $125.00 for novice to midget will be collecvted at registration. Payments will be made by cheque or cash. Four post dated cheques may be written due on September 1, October 1, November 1 and December 1.

Registration after September 20 will be subject to a 10% late fee and accepted only if there is space on the team.

Players new to Morrisburg and District Minor Hockey must bring a copy of their birth certificate and their health card number. All other players will be asked to verify and update our data bank.

For additional information contact
Doug Nugent, registrar, at 543-3874

Church Directory

Mass Hours at St. Mary's Church
Father T.F. Shea
MORRISBURG
Saturday - 7:30 p.m.
Sunday - 11:00 a.m.
Confessions before mass
IROQUOIS - ST. CECILIA'S
Sunday - 9:00 a.m.
Confessions before mass
Everyone Is Welcome

St. Lawrence Evangelical Lutheran Parish
Pastor: Rev. Jo Barkley- Probst
Office: 543-3154 or Office: 543-2480
WORSHIP & SUNDAY SCHOOL
Sunday, August 10, 1997
9:30 a.m.
St. Paul's, Morrisburg
Nursery Available
11:15 a.m.
St. John's Riverside Heights
Rejoice in the Lord always!
WELCOME

The United Church of Canada
Lakeshore Drive United Church
Morrisburg, Ontario
Telephone 543-2353
Minister
Rev. Donald Smith, B.A., M.Div.
Organist & Choir Director
Michael Goodwin
Sunday, August 10, 1997
Holiday Month
Combined Services with Knox Presbyterian Church at 11 a.m. throughout the month of August

The Presbyterian Church in Canada
KNOX PRESBYTERIAN CHURCH
Morrisburg, Ontario
Pastor: Rev. Gregory Blatch
Organist: Gary Postma
Sunday, August 10, 1997
Worshiping with Lakeshore Drive United Church throughout August.
11:00 am. - Morning Worship
11:00 a.m. - Sunday School
Everyone Welcome!
Nursery Available

Christian Reformed Church
Williamsburg, Ontario
Pastor Rev. George Rowaan
Tel: 448-2351
Sunday, August 10, 1997
at 9:30 a.m. and 7:30 p.m.
Child Care during all services
You are invited to worship with us

Morrisburg Pentecostal Tabernacle
Pastor: Rev. Duncan Perry
Office 543-2681
Sunday, August 10, 1997
9:45 a.m. - Family Bible Hour
10:45 a.m. - Morning Worship
7:00 p.m. - Evening Worship
Tuesday –
7:00 p.m. - Bible Study & Prayer
Come And See What Jesus Can Do For You!!
DIAL-A-PRAYER 543-3456

The Anglican Parish of Morrisburg-Iroquois-Riverside Heights
invites you to worship with us this summer in our beautiful heritage churches.
St. James, 20 High St., Morrisburg
St. John The Baptist, Lakeview Dr., Iroquois
Holy Trinity, Riverside Heights
The Rev. Bill Byers, Rector, 543-3904
Sunday, August 10, 1997
8:00 a.m. – St. James'
9:30 a.m. – Holy Trinity
11:00 a.m. – St. John's
Sunday School at St. James & St. Johns Rectory 543-2867

Williamsburg United Church
Minister
Rev. Sandy Macpherson
Organists
Joye Loucks & Susan Barkley
Sunday, August 10, 1997
10:30 a.m. - Welcome to Worship with Us!
Sunday School & Nursery Available

St. Peter's - St. Luke's Evangelical Lutheran Parish
Pastor: Rev. Diane Raddatz
Tel: 535-2569
Dunbar – St. Luke's
Sundays – 9:15 a.m.
Williamsburg – St. Peter's
Worship & Sunday School
Sunday 11:00 a.m.
Everyone Welcome

ROBERT JORDAN CONSTRUCTION
"Quality Home Builders"
Ontario New Home Warranty Program
Tel: 543-3563
MORRISBURG, ONTARIO

DISCOUNT CARPET SALES
Warehouse With Over 18,000 Sq. Yds.
A-1 Carpeting & Vinyl Flooring
Discontinued Lines of Carpets & Flooring
Installation by Experts • Free Estimates
938-0735
421 Fourth St.
Cornwall, Ontario

Cruickshank Construction Ltd.
Affordable Living
Morrisburg, Ontario
Enjoy small town atmosphere and security.
Fully serviced lots from $26,500.
Single family and semi-detached model homes available for viewing
Contact Mr. Martin Rowan
613-543-2978

SOURCE WOOD PRODUCTS
• Hardwood Flooring
• Fireplace Mantels
• Stair Parts • Table Tops
• Cabinet Doors • Custom Milling
111 William St. 932-5300
Cornwall, Ontario

ALLAN BLACK CONSTRUCTION
Renovations - Additions
Garages - Roofing - Decks
Doors & Windows, Etc.
P.O. Box 740
Morrisburg, ON K0C 1X0
Tel: 613-543-4154

ECOWATER SYSTEMS®
• Water Softeners • Iron & Sulpher Filters
• Reverse Osmosis & Ultra Violet Disinfection
• Drinking Water Filtration Systems
• Free Water Analysis
• Full Warranties on Parts, Labour & Service
CAMERON H. MARTEL
MORRISBURG/IROQUOIS 652-4565
Box 613, Morrisburg, Ont. K0C 1X0

The Home Of The Week ... YOUR HOME IMPROVEMENT "SPECIALISTS!"

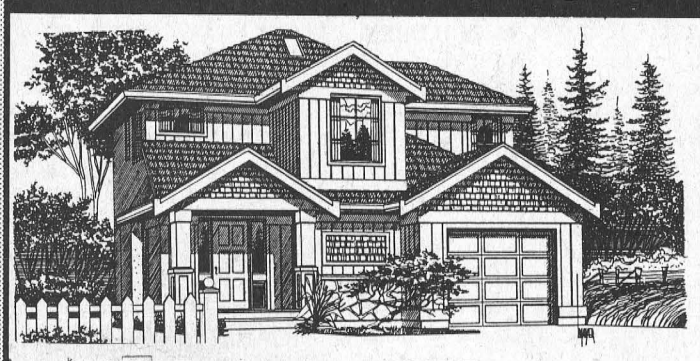

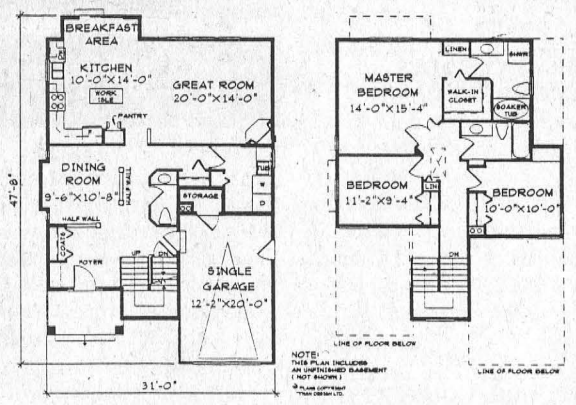

MAIN FLOOR PLAN 1017 SQ. FT. UPPER FLOOR PLAN 782 SQ. FT.
TOTAL FLOOR AREA 1799 SQ. FT.

TYNAN DESIGN LTD.	Plan No. U-987	To Order...
13659-108th Avenue Surrey, B.C. V3T 2K4	1799 SQ.FT.	Please see back page or Phone: (604) 581-5722 Fax: (604) 581-4822

PLAN NO. U-987
STYLISH STARTER HOME FOR COMPACT LOT
By M. Tynan Copyright 1997

A combination stucco and vertical siding exterior features shake detailing. Gables and a wide entry way complete the neo-heritage look so popular in today's home market.

Enter into a good sized foyer. Half walls frame the dining area creating a subtle room division while still maintaining an open atmosphere. A gourmet style kitchen boasts plenty of cupboard and counter space, a work island, and a pantry. The great room, which replaces the more formal living room, acts as a combination living and family room, providing a large area for guests and family to relax.

Upstairs, the master bedroom, like those in large homes, features a walk-in closet and a four piece ensuite with a soaker tub.

An unfinished basement awaits your own creative touch.

Plans for U-987 may be obtained for $415.00 for a package of five complete sets of working prints and $35.00 for each additional set of the same plan. Allow $15.00 extra to cover the cost of postage and handling (B.C. residents add applicable sales tax to plan total) (All Canadian residents add 7% GST to plan total plus postage and handling.

This is one of our new designs. Many innovative plans are now available in our NEW catalogue: Two Storey Homes Under 2000 Sq. Ft., which is available for $8.51 including postage and handling and 7% GST.

Please make all cheques, money orders, and Visa or MasterCard authorizations payable to:
The Morrisburg Leader Plan of the Week
Tynan Weekly Features/Surrey
13659 - 108th Avenue, Surrey, B.C. V3T 2K4

Copyright 1997

BRISTER Group
BRISTER INSURANCE BROKERS LTD.
BRISTER LIFE INSURANCE LTD.
Village Plaza, P.O. Box 896
Morrisburg, Ontario K0C 1X0
Tel: (613) 543-3731
Fax: (613) 543-4359

Professional Home Repairs of All Kinds
CHARLES E. DROPPO
Kitchens • Baths
Painting • Papering
Plumbing • Electrical
Furniture, Etc.
543-3533
Morrisburg, Ont.

J&D CONSTRUCTION
Custom Homes
Windows
Doors
Siding
ONTARIO NEW HOME WARRANTY PROGRAM
96
Call for a free estimate
613-535-2391

Merkley
Painting & Carpentry
543-2243
Interior & Exterior Painting
Spraying Roofs & Barns, Window Cleaning
Renovating, Decks, Windows, Doors
Free Estimates
DENNIS MERKLEY
Industrial Dr., Morrisburg, Ont. K0C 1X0

STRADWICK TILE & MARBLE
Sales & Installations
Wide Variety of Flooring
SHOWROOM AT BECKER'S PLAZA
5TH ST., MORRISBURG, ONT.
543-3265

THOMPSON'S
SINCE 1864
Homecare BUILDING CENTRE
"We'll help you with your Homework"
free estimates
we deliver
Dundas St
Iroquois
IROQUOIS
652-4478
if busy call 652-2500

CLASSIFIED ADS

CHEV-OLDS
UPPER CANADA MOTOR SALES
MORRISBURG

THIS WEEK'S SPECIALS

97 Lumina LS (2 to choose) green & maroon, fully equipped, power seat driver's side, 17,000 & 26,000 kms

97 Cutlass Supreme SL, 4 dr., blue, fully equipped, buckets, 18,000 kms

97 Grand Prix SE, 4 dr., med. green, fully equipped, 17,500 kms

97 Cavalier, 4 dr., (3 to choose) white, green & red, 4 cyl., auto., air, cassette & more, 14,000, 20,000 & 29,000 kms

96 Monte Carlo Z34, maroon, buckets, fully equipped, 21,000 kms

96 Sunfire GTO, 2 dr., red, 4 cyl., 5 speed, cassette, spoiler, ABS brakes, folding back seat & more, 22,700 kms SOLD

96 Cavalier, 4 dr. (4 to choose) white, green, blue, maroon, 4 cyl., auto., air, tilt, cassette, power door locks, 33,000-37,000 kms

96 Lumina (4 to choose) grey, green, lt. blue & maroon, fully equipped, 33,000 - 35,000kms

96 Sunfire, 2 dr., white, 4 cyl., auto., air, tilt & cruise, cassette, rear spoiler, 30,000 kms

96 Ciera SL, green, fully equipped, 34,000 kms SOLD

96 Cutlass Supreme SL, 2 dr. white, fully equipped, buckets.

95 Delta Royale, lt. blue, fully equipped, power seat, Michelin tires, 59,000 kms

95 Corsica, 4 dr., lt. maroon, V6, auto., air, tilt & cruise, cassette, power door locks, ABS brakes & more, 64,000 kms

95 Cavalier, 4 dr., lt. blue, 4 cyl., auto., ABS brakes, rear folding seat, radio, 63,000 kms

95 Ciera, 4 dr., lt. blue, fully equipped, 67,000 kms

95 Cutlass SL, 4 dr., gold, buckets, fully equipped, balance of GM ext. warranty up to 100,000 kms, 44,500 kms

95 Grand Am GT, 2 dr., red, fully equipped, 5 spd., power sunroof, 42,600 kms

95 Regal Custom, 4 dr., lt. blue, fully equipped, 29,000 kms

94 Delta LSS, lt. gold, buckets, leather interior, fully equipped, new tires, 67,000 kms SOLD

94 Cavalier, 2 dr., black, 4 cyl., auto., cassette, rear spoiler, ABS brakes & more, 39,400 kms

94 Ciera, 4 dr., silver, V6, auto., air, fully equipped, 49,200 kms SOLD

94 Taurus GL Wagon, dk. green, V6, auto., air, tilt & cruise, well equipped, 48,000 kms

93 Delta LS, lt. Iris, fully equipped, power seats driver & pass. side, 80,000 kms

93 Cavalier, 4 dr., aqua, 4 cyl., automatic, air, cassette, 108,000 kms

91 Topaz GS, 4 dr., white, 4 cyl., automatic, air, tilt & cruise, cassette, door locks & more, 48,000 kms

– TRUCKS –

96 Lumina APV, 7 pass. (2 to choose), dk. green & blue, 3.4V6, fully equipped, power seat driver's side, alum. wheels & more, 18,000 & 25,000 kms

96 S-Blazer LT 4x4, 4 dr., green & gold, fully equipped, leather interior, power seat, 42,500 kms SOLD

96 Astro CS Ext., lichen green, V6, auto., air, cassette, tilt & cruise, deep tinted glass & more, 10,900 kms

96 Astro LT Ext., AWD, lichen green, fully equipped, power seats, driver & passenger side, front & rear air conditioner, rear dutch doors, 42,000 kms

96 Chev Silverado Ext. 2x2, white, short box, fully equipped, power seat, 26,000 kms

96 Safari SLX Ext., dk. teal, fully equipped, rear dutch doors, aluminum wheels, 38,700 kms

96 GMC SL Pick-up, blue & silver, V8, auto., tilt & cruise, air, cassette, bedliner, aluminum wheels & more, 17,500 kms

96 Silverado Ext. Pickup 4x4, black & silver, 350 V8, buckets, fully equipped, 20,500 kms

95 Lumina APV, white, 7 pass., V6, auto., air, cassette, power windows & door locks, keyless entry & more, 79,500 kms

95 Lumina APV, green, 7 pass., V6, auto., cassette, ABS brakes & more, 70,000 kms

95 APV, 7 pass., maroon, 3.4V6, auto., o-drive, air, cassette, deep tinted glass, 31,000 kms SOLD

94 Pontiac Transport SE, green, 7 pass., V6, auto., air, cassette, tilt & cruise, ABS brakes & more, 96,000 kms SOLD

92 Astro Ext. AWD-CL, white, fully equipped, 122,000 kms

91 Suzuki JX Yellow Convertible, 4 cyl., 5 spd., power steering, cassette, 108,000 kms

CALL US TODAY
Barry McMillan Darryl McDonell
Kirk McMillan
543-2925 543-3680
OR 933-8892

FOR SALE

ELECTROLUX SALES & SERVICE
Central vacs, vacuums, canister vacuums. For details see Mitch Cassell, phone/fax, 543-2140. Free delivery and estimates. Any repairs. Flea market display. 26tfc

WINDOWS
Quality vinyl windows, patio doors, steel doors, sealed unit replacements, expert installation. Call Peter Filion at Tri-County Windows, Winchester, 613-774-3777 or 1-800-898-0825. 12tfc

HEINZ WESTPHAL AUTHORIZED DEALER FOR ELECTROLUX
Sales, repairs (any make), service - vacuum cleaners, rug shampooers, central vacuum systems. Parts and supplies. Free estimates and delivery. 543-2762. 19tfc

FOR SALE—1 Miniature Doberman Pincer, 1 yr. old Aug. 1, $500, 652-4183. 31-32p

FOR SALE–Refinished furniture, quilts, trunks, Depression glassware, brass, iron and copper. Open 1–5 daily. Log Cabin Antique, 3 1/2 miles east of Brockville on Highway No. 2. 31-34p

FOR SALE - Large barbecue cover, $200; car telephone, $60; typewriter, $100; 15' round swimming pool sun cover, $80; electric pool cleaner, $200; large snow blower, $900; Mastercraft 3.5 hp lawn mower with bag and gas, $260; Men's folding bicycle, $130; swivel television stand, $150; video cassette stand, holds 84 cassettes, $200; movies, $15-$25; blank video cassettes; English and German books. All items are new or are in excellent condition. Call Irene, 543-2304. 31-32p

FOR SALE–6 pc. bedroom set, green & black in color, 4 yrs. old, asking $400.00. cash only, call 543-2427, ask for Lisa. 31-32p

FOR SALE–Air tools - 3/8" air ratchet; 5" high-speed sander; air hammer, all three for $175. 1 arc welder kit with welding helmet and rods, $65 (list at $149.99). Call Randy, 543-3008 or Luc, 837-2342. 32p

FOR SALE–Antique 5-piece settee includes love seat, rocking chair, arm chair and 2 side chairs–walnut wood, newly upholstered in mauve and pink rose floral. Also white frost free fridge. 535-1133. 32c

FOR SALE–Used baby clothing and accessories, sizes 0 to 4, 500 outfits $2.00 a piece. Cribs & bassinets also for sale, 535-1133. 32c

FOR SALE–4 door Oldsmobile, 3.8, $575 as is. 652-2745 after 6 p.m. 32p

FOR SALE–14 ft. fishing boats: 1 aluminum, $300; 1 fibreglass, $200; 1991 Evinrude 8 h.p. outboard motor, $800. 543-2992. 32p

FOR SALE–Back to college items: hardwood table and 6 chairs; pine coffee table; 2 pine end tables, 5 foot wall unit; 2 wicker chairs; small stereo and cassette player; small utility trailer, gas barbecue. Harland Veinotte, 11881 Lakeshore Dr., 543-3315 residence, 543-4466 shop. 32c

FOR SALE–Coldspot refrigerator, frost free, 32" wide. $125. 543-3555. 32tfp

GET INTO BUSINESS
Bulk food store grossing over $100,000 yearly. Business and equipment, $22,500. Gloria Foot Real Estate 543-3398, call Dick Gaiser 543-3589. 32-33c

FOR SALE

FOR SALE–Student desk, Ikea white formica finish on particle board. Top measures 29 1/2 x 60 inches, ample working space for computer, etc., no drawers, packs flat, easy to assemble, glass top. Pay for this ad and it's yours. Call 543-2342. 32p

FOR SALE–Wheelbarrow, $25, dehumidifier, $100; fertilizer spreader, $10; Black & Decker work bench, $25; weedeater, $25; electric lawn mower, $45. 543-3252. 32-33p

FOR SALE–Murray industrial commercial Briggs and Stratton lawn mower, 12 hp, 38", used 3 summers., $850. 543-4229. 32p

FOR SALE–Sweet corn, beans, tomatoes, cucumbers, potatoes. Fresh daily at Dentz Orchards and Berry Farm. 4766 Brinston Road, RR1, Iroquois, 613-652-2397. Open daily 8 a.m.-6 p.m., closed Sunday. 32-34c

COMING EVENTS

MOUNTAIN TOWNSHIP AGRICULTURAL SOCIETY
Presents Ambush and Gail Gavan Sat., Aug. 16, 9 p.m.–1 a.m., at Mountain Township Agricultural Hall, South Mountain. $8 per person. Age of Majority. For tickets call Kevin Scott, 989-2979. 30-33c

HADDO JAMBOREE
9 Country and Western Bands, Aug. 9, 12 noon–10 p.m. For information contact Terry Riddell, 652-4782. 31-32p

GENEALOGY DAY
Saturday, August 9th, 1997, 10 a.m. to 5 p.m. at Morrisburg Civic Centre, $5.00 per person. Search your roots. Internet display. 31-2p

MOREWOOD PRESBYTERIAN CEMETERY MEMORIAL SERVICE
At Morewood Presbyterian Church, Morewood, Sunday, Aug. 17, 11 a.m. 32-33c

YARD SALE
Hill's Trailer Park, No. 57, Sat., Aug. 9, 8 a.m. to 3 p.m. If rain, Sun., Aug. 10. 32p

FREE CHOLESTEROL TESTING CLINIC
At Seaway Valley Pharmacy, Morrisburg, Thurs., Aug. 14, 9 a.m.–1 p.m. By appointment only. 32-33c

MUSIC FOR YOUNG CHILDREN
Register for September classes in Winchester and Chesterville. Ages 4 and up. Small groups. Parents included. Limited space available. Call Alicia at Village Music Academy, 448-3960. 32-33c

ECUMENICAL VACATION BIBLE SCHOOL
Lakeshore Drive United Church, Morrisburg, Aug. 11–15, 9 a.m.–noon. 32p

SEAWAY HOOPS BASKETBALL CAMP
Dates: August 18 to August 22. Time: 9–12. For boys and girls grades 5 to 9 inclusive. $55 includes a camp T-shirt. Emphasis on fun and instruction. To guarantee a T-shirt please register at Seaway the week of August 11 from 9 to 11:30 and 1 to 2:30. For more information contact Irv Francis, 613-932-6878. 32-33c

POTPOURRI COUNTRY GARDEN TOUR
Sat., Aug. 23. Tour includes visits to 4 gardens, a dairy farm, llama ranch, area historic sites, lunch and an organ recital. Reserve tickets by calling Susan 448-2351 or Trudy 535-2152. Cost: $10/person or $30/family. 32-34c

EARLY
APPLES
ARE READY
Smyth's Apple Orchards
ALSO CIDER & A VARIETY OF APPLE PRODUCTS
DUNDELA
5 KM WEST OF FLASHING LIGHT IN WILLIAMSBURG ON COUNTY ROAD 18
Open Every Day 8 a.m. til 6 p.m.
until the end of April
Tel: 652-2477

COMING EVENTS

SUNDAY BRUNCH
At the Country Kitchen Restaurant, 9:30 a.m. to 2 p.m., corner of Hwy. 31 and 43, Winchester. Adults $6.95, children $2.95. 774-2417. 8tfc

ALCOHOLICS ANONYMOUS
If you want to drink that's your business. If you want to stop, that's ours. Call AA, 543-3484, 652-1051 or 448-3326. For families of Alcoholics (ALANON) 543-3484 or 774-3337. Meeting every Thursday, 8:30 p.m., Lakeshore United Church. 1tfc

YARD SALE
Hainsville, August 9th and 10th, 9 a.m. to 5 p.m. 32p

YARD SALE
No. 11881 Lakeshore Drive, Morrisburg in front of Caravan Camp. Dishes, clothes, furniture, tires, crafts, luggage, milk can, camp stove, etc. Something for everyone. Sat., Aug. 9, 9 a.m. Rain date: Aug. 10, 9 a.m. 32c

LOST

LOST–35mm Vivitar camera in case Sunday at Morrisburg Dock during Tubie Race. Film in camera. Please call 523-0254, leave message. 32c

IN MEMORIAM

RICHMIRE–In memory of Darcey E., August 11, 1988.
A faithful husband, father, grandfather, one of the best,
May God grant him eternal rest.
–Sadly missed by wife Margaret and family 32p

OKUM–In memory of my dear sister, Audrey M. Okum (nee Willard).
We have only memories Audrey,
We'll cherish our whole life through.
But the sweetness will live forever,
As we cherish the memory of you.
–Lovingly remembered and sadly missed by sister Veita Hutton, brother-in-law Les and family 32c

BIRTHS

McPHAIL–Angus, Cindy and big sister Josie are thrilled to announce the arrival of Carly Tess on July 23rd, 1997, weighing 8 lbs., 8 ozs., 23 1/2 inches long. Proud grandparents are Kenneth and Cecilia McPhail and Eleanor Dingwall and the late Donald Dingwall. Special thanks to Dr. Rivington and the staff at W.D.M.H. 32p

CAMERON–Proud parents, Russell Cameron and Vanessa Guindon, would like to announce the birth of their daughter, Alice Haley Cameron. She arrived on June 27, 1997, weighing 8 lbs. A special thank you to Dr. Rosenquist, Dr. Crabtree and staff at W.D.M.H. for all their support and to family and friends for their gifts. 32p

CARD OF THANKS

ROBERTS–I, Sue Roberts wish to thank Dr. Masters, Dr. Mcdougall, Dr. Stimac, Dr. Rvel, Dr. Cattran, Ottawa Heart Institute, and nurses and staff for all their kindness and care during my stay there. Also friends, neighbors, relatives for their many cards, phone calls and food. Also Morrisburg P. Church family for their prayers and support, also food. Thanks to Pastor Duncan Perry for his visits and kindness. Also the people of Carleton Mem. Church, Ottawa, especially Bryan and Betty Ann Giffin for opening their home to my husband, Len. Most of all I want to thank my God above for taking charge over all. These acts of kindness will stay with me always. People really do care.
–Sue Roberts 32p

WANTED

WANTED TO BUY– Books in good condition, both hard cover and soft cover. After 7 p.m., 448-3787. 12tfc

SCRAP CARS WANTED
Phone 1-613-534-2096 days 9-5, 1-613-534-2626 evenings. Will pick up. 45tfc

WANTED
EVERY WEDNESDAY
HEALTHY HOLSTEIN BULL CALVES
FROM 95-110 LBS.
Calf Station open 12 Noon – 4 p.m.
Location
DELFT BLUE VEAL FARM
LIGHTNING STREET, WILLIAMSBURG
between 12 Noon – 4 p.m.
For information call Walt at 543-2796 after 8 p.m.

FOR RENT

FOR RENT– 3 bedroom apt., Morrisburg. $430 month plus utilities. 652-4694. 30tfc

FOR RENT–2 bedroom duplex, quiet deadend street, Casselman Road, Morrisburg. Large backyard, nicely decorated, gas heat and water, all new flooring, available Aug. 1st or at your convenience, $507 per month plus utilities, first and last. 535-2263. 30tfc

FOR RENT—2 bedroom apartments, Riverside Place Apartments, ideal for seniors, 543-4235. 31tfc

FOR RENT–19 Victoria St., Morrisburg, main floor, 2 bedroom, gas heat, 1st and last, references required. Foot Real Estate, 543-3398. 28tfc

FOR RENT–Spacious 2 bedroom apt. (seniors only) with patio in Williamsburg, Park Drive Villa. Fridge, stove and laundry facilities. Garden plots available. Please call 535-2470 or 535-2987. 20tfc

FOR RENT–Large 2 bedroom upstairs in Riverside Heights, $550 includes utilities. Available Aug. 31st. Also 1 bedroom in Ingleside, $430 includes utilities and cable. Available now. Phone 543-3604. 28tfc

FOR RENT–600 sq. ft. commercial space beside Beckers, Morrisburg, $475 month includes utilities. Available immediately. For information phone 925-4270. 1tfc

FOR RENT–2 bedroom, 1st floor apt. in secure building. Modern design with air conditioning. Ideal for professionals and/or seniors. 1 block to shopping centre. No pets. 1st and last, references. Call 535-2759. 30tfc

FOR RENT–Commercial space in Williamsburg. Suitable for lawyer, doctor, hairdresser, florist or offices. C1 zoning allows home and business in 1 location. High visibility on Hwy. 31. Call 535-2463. 28tfc

FOR RENT–Two bedroom duplex available October 1st. $450 plus utilities. No. 87 Carraway Cresc. 652-4047. 32-33c

FOR RENT–2 bedroom apt. in Williamsburg. Secure building close to all amenities. Available Sept. 1st. Call days 652-4802, evenings 652-2319. 32tfc

FOR RENT–Iroquois, 2 bedroom townhouse available Oct. 1st. $595 plus utilities. Leave message, 543-2254. 32-34c

FOR RENT–3 bedroom house, 2 car detached garage, Morrisburg, $575 plus utilities. Respond to Box 367, Morrisburg, Ontario K0C 1X0. 32-34c

FOR RENT–Williamsburg, to lease modern ground floor 2 bedroom apt., laundry, parking, stove and fridge. Available June 1st. 535-2607. 19tfc

FOR RENT–Morrisburg apt., 1 bedroom, 2nd floor, nicely decorated, river view, fridge and stove included, $324 per month plus utilities (gas and hydro), first and last. 1-613-283-0746. 24tfc

FOR RENT–900 sq. ft. commercial space, East End Promenade, Morrisburg. Call Fred Pinkus, 613-237-1431. 29tfc

FOR RENT–Furnished kitchenette with all utilities paid and free parking. $300 per month or $85 per week. Room comes with color TV, microwave and utilities. Call Randy, 543-3008 or Luc, 837-2342. 32-33p

FOR RENT–In Morrisburg, 3 bedroom townhouse, fully carpeted, fridge and stove included. Phone 543-4211 for info. 32-33p

FOR RENT–2 bedroom apt. on 1st floor, 7 Annette St., Morrisburg. Security building with free parking. $575 per month. Call 543-2266 for more information. 32c

FOR RENT–Party tent, 20' x 30', yellow and white. Rent for garden parties, family parties, anniversaries, etc. $150 per day or $250 for the weekend. Also 45 gal. barbecue drums for rent. Morrisburg and District Lions Club, call Doug at 543-3991. EWtfc

WORK WANTED

WORK WANTED–Male looking for various types of work, farm work preferred, flexible hours, references available. 448-3665, ask for Larry. 30-31p

SERVICES

GUMMESON CONSTRUCTION
Ceramic tiling, general carpentry, plumbing, electrical, decks, painting, siding, windows and doors, drywall repairs. 543-3414. 48tfc

FIRST CHOICE CARPET & UPHOLSTERY CLEANING
Satisfaction guaranteed. Great service at an affordable price. Certified by I.I.C.R.C. Call Steve or Joan Helmer, 652-1930. 32c

VEHICLE FOR SALE, new or used and NO established credit? On a pension, limited income, bankrupt or starting a new business? Yes, we can help. No banks or finance companies. Established over 12 years ago. We are the professionals. Car-o-line Auto's, 613-448-2488. 3tfc

CATERING SERVICE
Royal Canadian Legion Br. 48 Ladies Auxiliary is available for all catering needs – Weddings, Parties, Anniversaries, etc. Will also cater late night functions. Please call the Branch at 543-3091 for bookings.

UNITED COUNTIES OF STORMONT, DUNDAS & GLENGARRY
WASTE MANAGEMENT MASTER PLAN STUDY

The Steering Committee will be holding a General Business Meeting on Thursday, August 14, 1997 at 7:30 p.m. in the Non-Jury Courtroom, at the Coun-ty Building, 20 Pitt Street in Cornwall.

This is an open meeting and members of the public are welcomed to attend.

WEEKLY BINGO

BINGO
Monday night bingo every week at Riverside Heights. Doors open at 6:15. Bingo starts at 7:30. Everyone welcome, 18 and over. 13tfc

BINGO
Bingo, every Tuesday at Williamsburg Legion Br. 538 - Bouck's Hill. Doors open at 6 p.m. Bingo starts at 7:30 p.m..

BINGO
Sponsor: Morrisburg & District Lions Club. Every Wednesday, 7:30 p.m., Morrisburg Civic Centre. 10 games at $20. 5 games at $25. 3 special games, $50. each. Special 50/50 games. Bonanza pays 60%. Winner take all, $300.00 Jackpot, $100. Consolation: 50 numbers. Jackpot given away if 60 or more people participate; 70 people $400.00; 80 people $500.00. Everyone welcome.

BINGO
Sponsored by Morrisburg Legion Branch 48 Ladies Auxiliary every Thursday, 7:30 p.m. in the Legion Hall. Specials $50.00. Jackpot $300. If 60 present Jackpot goes.

BINGO
Iroquois-Matilda Lions Club Special Bingo, Thursday, August 7th, 1997, Matilda Hall, Dixon's Corners. **Jackpot $1,000.** with over $3,000 estimated in prizes. Doors open 5:30 p.m. Games start at 7:00 p.m. Sorry, no admission under 18 years of age.

BINGO
Friday night at Morrisburg Civic Centre sponsored by Morrisburg Jr. B Lions. 7 games at $20. 8 games at $25. 3 special games, $50. each. Special 50/50 games. Bonanza pays 60 per cent. Winner take all. Jackpot $300.00, Consolation $100. Jackpot starts at 50 numbers. Jackpot will be given away if 60 or more people participate; 70 people $400.00; 80 people $500.00. Everyone welcome.

Luc Plante takes checkers

CORNWALL—Luc Plante's Budweiser #66 won the 50-lap modified feature at Cornwall's quarter-mile oval Sunday to win his second race in a row.

However, this win was sweeter and more profitable for Plante as he qualified for a spot at Syracuse, the year-end 200 kilometer race, and he gets the Lion's share of a $15,000 purse on the "J.R. Fuels Holiday Classic."

An emotional Plante said it was the biggest win in his career.

Plante and Danny O'Brien, who finished a very close second, ran side by side and traded the lead a few times for the last 33 laps.

O'Brien won the last Syracuse qualifier back on June 29th.

Points leader, Pat O'Brien, held on for third place, ahead of Dave Heaslip.

Ovide 'The Flying Frenchman' Doiron rounded out the top five finishers.

Marco Potvin came in sixth, with Bill Cook, Billy King, mark Hitchcock and Kyle jacobs rounding out the top 10.

Bill Mullin was the consi-winner.

In other racing, at the action track, Eric Gauvreau won his fifth Late Model feature with a good run from the back of the pack.

Denis Gauvreau, Eric's older brother, finished second, while George Renault came in third.

Last week's feature winner, Marc Therrien finished fourth, with Steven Morris in fifth.

Jody Swamp won the Duke Stock Feature, and Joel Herne finished second.

No surprise in the Rookie Stock, as Alexandria's Lee Lacouceur won his 10 feature of the season.

Coming up this Sunday, Race for the Children, will take place. A full field of cars is expected to take part

ERIC CURRIER ELECTRICAL
COMMERCIAL
&
RESIDENTIAL
ELECTRIC HEATING
Phone 652-4868
Saver Road
IROQUOIS, ONTARIO

Lawn Mowing & Trimming
Going away for holidays
We'll cut your lawn
We cut the grass and trim the edges once a week
Call MATT
543-2835

FOR SALE
Kitchen cabinet design, sales & installation business in Morrisburg.
For more information call **543-3588**

CANADIAN TIRE **CORRECTION NOTICE**
We wish to draw your attention to the following in our current "75 Years Hot Hot Savings" Flyer
Page 16: Motomaster LE All-season tires. All sizes may not be available at all stores.
We sincerely regret any inconvenience we may have caused you.
cnote 332-97 zones: all

HVAC SALES PERSON
Arthur Thom Electric Limited has a full time position available for HVAC Sales Person with previous experience in residential and small commercial sales.
Arthur Thom Electric Limited is an established contractor in Williamsburg for over 48 years with a Lennox dealership. Arthur Thom Electric sells and services natural gas, oil and propane furnaces, heat pumps and air conditioners, along with a complete sheet metal shop and duct cleaning service.
All applications must be addressed to:
Arthur Thom Electric Ltd.
Hwy. 31, WILLIAMSBURG, Ontario K0C 2H0
NO PHONE CALLS PLEASE
We thank all applicants for responding; however, only those candidates considered will be contacted.

Electrical Supervisor/Manager
An established Electrical Contracting firm serving the Dundas and surrounding area for over 48 years is looking for an Electrical Supervisor/Manager.
Applicants must be a licensed electrician in the Province of Ontario with a minimum of ten year's experience with commercial and industrial controls, equipment and capable of service and trouble shooting. The position will include service, installation, sales, estimating and supervision of employees. This is a full time career opportunity, placing you in charge of the daily operations of the Electrical Division.
Salary to be based on experience with regular company benefits.
Please send resumes to:
Arthur Thom Electric Ltd.
Hwy. 31, WILLIAMSBURG, Ontario K0C 2H0
NO PHONE CALLS PLEASE
We thank all applicants for responding; however, only those candidates considered will be contacted.

gloria **FOOT** REAL ESTATE BROKER
MAKE AN OFFER ON THE FOLLOWING PROPERTIES!
2 Storey Brick on 27 Victoria Street, Morrisburg
1 1/2 Storey on 27 Caldwell Drive, Iroquois
12105 Church Street, Mariatown.
2 Storey House on 120 acres, Pidgeon Island Rd.
#67, #15, #33 Hill's Mobile Village.
Good Building Lot, Gibson Lane, Morrisburg.
"24 HOUR SERVICE - 7 DAYS a WEEK at 543-3398"
EAST END PROMENADE, MORRISBURG, 543-3398
Sales Representatives
Gloria Foot 543-3364 Art Carkner 543-3300
Dick Gaiser 543-3589

The Parks of the St. Lawrence, an agency of the Ministry of Economic Development, Trade and Tourism, manages recreational areas from Kingston to near the Quebec border. This tourism driven organization encompasses the internationally acclaimed Upper Canada Village and Fort Henry, 12 campgrounds and day-use area parks, Crysler Park Marina, Upper Canada Golf Course, Upper Canada Migratory Bird Sanctuary, Long Sault Parkway, 1000 Islands Parkway, St. Lawrence Bikeway and a variety of dining and shopping experiences.

FALL DOMESTIC INTERPRETER
(2 VACANCIES)
Interpreter 2
Group 2 - Recurring
September to October *(approximately)*
variable hours to a maximum of 36.25 hours per week
$12.30 per hour
(Where candidates lack the full qualifications, an appointment may be made at a lower classification and salary level)
file no. SLPC-UCV 10/97(6)

LOCATION: Upper Canada Village (11 km east of Morrisburg)

JOB DESCRIPTION: To interpret domestic and related settings and lifestyles at Upper Canada Village; to interpret village life and features; to support Upper Canada Village programming and customer service initiatives; to protect, conserve and care for the resources of the site; to act to ensure the safety of visitors and staff.

QUALIFICATIONS: Good communication skills with the ability to communicate with large numbers of visitors; ability to study and learn the interpretive and historical informational material relating to the position; ability to perform historical household and domestic tasks such as sewing, needlework and basic food preparation; an understanding of the social, economical and political environment of 1860s Canada West.

In your application/résumé, please indicate specifically how your experience, skills and knowledge relate to the duties and qualifications stated above. Applications/ résumés quoting ***file no. SLPC-UCV 10/97(6)*** *must be received by no later than* ***Thursday, August 14, 1997*** *at* ***4:30 p.m.*** ***SEND TO:*** *Human Resources Division, The St. Lawrence Parks Commission, R.R. No. 1, Morrisburg, Ontario, K0C 1X0.*

PHYSICAL DEMANDS ANALYSIS AVAILABLE UPON REQUEST.

The Parks of the St. Lawrence is an equal opportunity employer.

THE ST. LAWRENCE PARKS COMMISSION AN AGENCY OF THE GOVERNMENT OF ONTARIO — Parks of the St. Lawrence

AUCTION SALE
SATURDAY, AUGUST 9, 1997
AT 10:00 A.M.
RIDEAU AUCTIONS INC.
CORNER OF HWYS 43 & 31 – WINCHESTER, ONT.

The undersigned auction company has been commissioned by auction to sell the following:

On behalf of a Canadian Chartered Bank:

1983 Ford Club Wagon XL fully equipped; ambulance vehicle; 1984 Dodge 250 window van; approximately 50 pull type golf carts, shirts, gloves and golf shoes; boardroom table; wood desks; lamps; lateral filing cabinets; credenzas; (2) sofas; loveseat; (15) 2 door wood lateral filing cabinets; coffee tables; book cases; chairs.

On behalf of Trustee in Bankruptcies:

Hobart meat grinder; globe meat band saw; Toledo scale; meat tenderizer; (4) chest freezers; 12' cutting table; (4) stainless meat carts; (8) tray racks; 6' cutting table; triple sink; hooks & gaffs.

(10) steel shelving units; (4) bookcases; waiting room chairs; office chairs; computer stands; reception counter; filing cabinets; end tables; miscellaneous desks; stacking chairs; cash register; mirrors; clothes rack; guitar; photocopiers; fax machines; cell phones; 18" satellite dish; 2 way radios; base unit; pagers; computers; printers; telephones; bookcases; lockers; binding machines; storage cabinets; white boards; laser printers.

From the Estate of the late Dr. Brown:

Sofa by Frazer Brothers; white marble pedestal coffee table; white marble coffee table; (2) Louis XVI style cane back tub chairs; oak 2 door fold top bar; Ebony & Gilt oriental design display cabinet; (2) black metal display units; 3 door credenza; (2) end tables; compact disk changer; Bose speakers; brass jardiniere; (2) black marble column pedestals; ebonized 2 door credenza; grandfather clock; oak armoire, dresser, night table & bookcase; 4' x 6' Chinese carpet; braided mat; oak arrow back rocker; Hitachi colour console TV; Faux marble figures; Oil on Artist Board by Bill Zuro; Oriental pictures; Oil on Canvas by Pundleider, Yvon Bousquet, Baijeux, Corbett Gray, K. Hunter; Oil on Masonite by Brender Carter, Mitch Keirstead; Prints by Garnet Hazard, Keirstead, Carter, Claussen, Guilhauman and Robert Wood; Viking Silver Plated 4 piece coffee & tea set with tray; Royal Doulton Figurines (Autumn Breezes 1911, Autumn Breezes 1934, May Time 2113, Soiree 2313, Sweet Dreams 2380, Southern Bell 2425, Rebecca 2805, The Old Balloon Seller 1315, Top Of The Hill 1834, Fleur 2369, The Lobster Man 2317, Heather 2956, The Hellmsman 2499, My Love 2339, The Doctor 2858, Charlotte 2423; LLadro - Mother & Child; golf clubs & bag; iron chairs and table; assorted crystal; assorted glassware; Sony boom box; telescope & tripod; assorted work out equipment; box assorted sculptures.

Other consignments:

JD 300 garden tractor; 46" mower; snow blower; tiller; weight chains; 8 hp YN200 tiller rear tang; Scag 14 hp 52" mower; commercial mower; MTD snowblower; weed eaters; Canadiana 3.5 hp mower; Patriot chipper; Homolite 4000 watt generator; chainsaws; metal shelving; bolt bins.

Large Quantity of adult and children's jeans and tops; maternity jeans and tops to be liquidated on a cash & carry basis.

TERMS: Cash, Interact, Visa, MasterCard
RIDEAU AUCTIONS INC.
WINCHESTER, ONTARIO
TEL: 613-774-7000

THOM REALTY LIMITED REALTOR
Morrisburg Village Plaza 543-3598

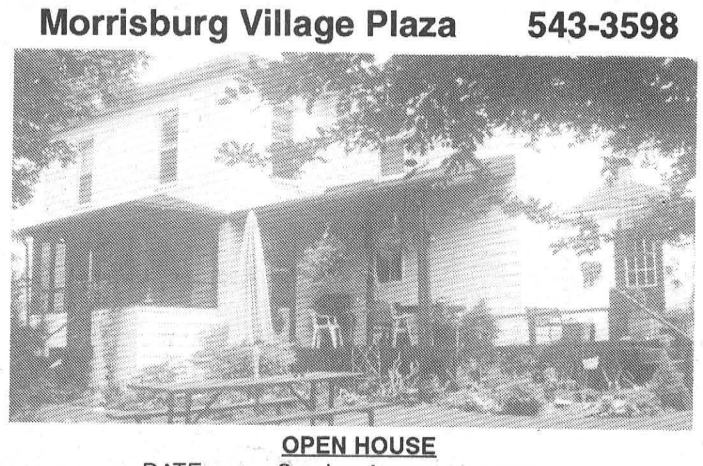

OPEN HOUSE
DATE: Sunday, August 10, 1997
TIME: 2:00 p.m. – 4:00 p.m.
LOCATION: 43 Church Avenue
Iroquois

BEAUTIFULLY RENOVATED & TASTEFULLY DECORATED – A MUST SEE! Three bedrooms and 4 pc. bath upstairs. Eat-in kitchen, dining room, living room, den, sunroom and 2 pc. bath on main floor. Upgrades include windows, furnace, shingles, cupboards, service and plumbing. Attractively landscaped private hedged yard includes nicely arranged flower beds, 24' above-ground pool, garden shed and fish pond. ASKING $119,900. MLS



NEW LISTING – Well kept home within walking distance to shopping and golf. Open concept kitchen and living room, two bedrooms and 3 pc. bath with whirlpool upstairs. Basement level family room, laundry with 3 pc. bath and lots of storage. Detached garage with attached workshop. ASKING $119,000.

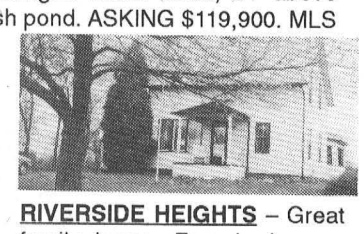

RIVERSIDE HEIGHTS – Great family home. Four bedrooms, eat-in kitchen and sunroom. Barn with loft. Storage shed. Attached garage. Move-in condition. Plot plan survey available. Lot 387' x 296'. ASKING $97,900. MLS

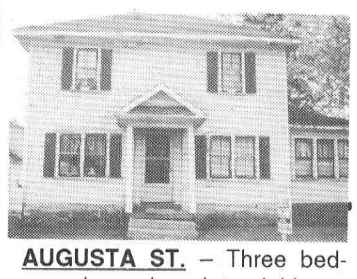

AUGUSTA ST. – Three bedroom home in quiet neighbourhood. Living room 21' x 10'5", dining room, sunroom 12' x 9', facing south, hardwood floors, oil heat and detached garage. ASKING $69,900. MLS

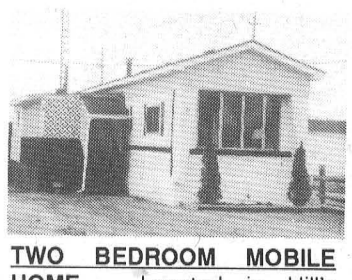

TWO BEDROOM MOBILE HOME – Located in Hill's Mobile Village. Living room 16' x 11'. Updates include kitchen, windows and roof. Central air. Appliances included. VERY WELL KEPT. ASKING $30,000. MLS

Karen W. Gorrell – Broker/Owner – **Res: 543-3195**
John H. Miller – Sales Representative – **Res: 543-3195**
Charles (Chuck) Barkley – Sales Representative – **Res: 448-3660**



COLDWELL BANKER
COBURN REALTY
Andy & Linda Bowers
Sales Representatives
(613) 543-2548 or at 1-800-472-6512
SUPPORT YOU CAN COUNT ON



JOHN A. **ALLISON** REAL ESTATE BROKER
Morrisburg Village Plaza
543-3717

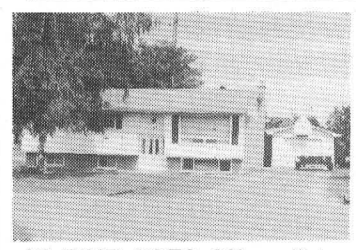

AS TIME GOES ON you'll be paying more and more for rent! Now's the time to invest in this very nice 3 bedroom bungalow, with a Super basement family room, gas forced air heating, detached garage. Lovely lot, in children friendly neighbourhood. $124,500. (5721)

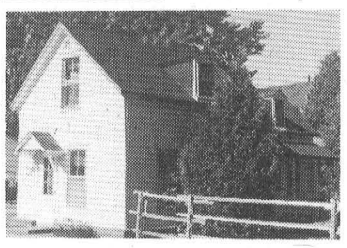

PRICE HAS BEEN REDUCED – NOW'S THE TIME TO CHECK IT OUT! Quaint older home, on lovely lot, central Morrisburg, close to Municipal dock, parks, and all amenities. Newer detached garage with loft. Excellent "cottage" potential for city dwellers. $54,500. (5696)



ATTRACTIVE, WELL MAINTAINED 3 bedroom bungalow with carport and paved drive. Oak finishing; central air; private rear yard. Insulated basement, ready for finishing. In an area of newer west end Morrisburg homes. $112,000. (5667)

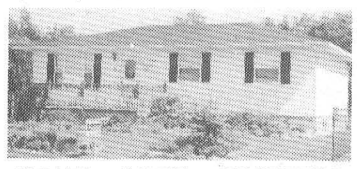

YOUR "GET STARTED" HOME, at a price you can afford! Attractively decorated three bedroom bungalow, set on a beautifully landscaped lot, Billings Ave., Iroquois. Gas heat. Just 7 years old. $94,900. (5706)

TOO MANY CHILDREN TO LIVE IN A SHOE? Tight budget, but tired of paying rent? You should check out this four bedroom older home, with over 1700 sq. ft. of living area, located on Dundela Rd. At a price of only $46,900. you could be missing a great deal! Needs a bit of TLC, but how can you go wrong at this great price! (5686)

Sales Representatives:
John A. Allison 652-1551
Dale Beckstead . 652-4396 Carol Richer 543-3556

Cleary concerned over lack of input on WCB change

CORNWALL—MPP for Cornwall John Cleary has asked the provincial government to allow Cornwall and area residents a fair opportunity to participate in public hearings on Bill 99, the government's plan to remodel injured workers compensation.

Cleary stated, "Only one day has been granted for the government to hear the views of all the population of Eastern Ontario, that being August 14th in Kingston."

"And the government is severely restricting participation," noting "over 215 people submitted requests to participate, but the government will allow only about 15 people to present concerns".

Cleary charged in a letter to Labour Minister Witmer, "you are shutting out people from Eastern Ontario, and especially Cornwall and area, from participating in public hearings on your contentious Workers Compensation Reform Act."

Cleary explained, "Of the 215 requests, over 100 are from the City of Cornwall or Counties of Stormont, Dundas and Glengarry. Though I am still awaiting an update on how many Cornwall and area residents will be selected, the high request rate from residents of my riding and the riding of SDG-East Grenville MPP Noble Villeneuve suggests that our constituents are being especially shunned."

SDG Resource Center for Injured Workers president Beate Wildraut accused the government of discriminating against Cornwall and area workers who cannot afford, financially or physically, to travel to Kingston to attend hearings that will impact their lives.

Wildraut added, "Bill 99 is a disgrace for the Workers of Ontario. .. We are appealing to you Premier Harris and your government to allow the hearings committee to come to Cornwall."

Cleary joined the Resource Center in calling on Premier Harris and Labour Minister Witmer to schedule an extra day of Bill 99 hearings in Cornwall, in order to allow proper airing of the fears that local residents hold with the government's plan to remodel injured workers compensation.

Donna Bryce, clerk of the committee which provides procedural advice to the Resources Development Committee conducting the hearings, says the agenda is full with 15 presentations. However, written submissions may be made by writing to **Donna Bryce, Room 1405, Whitney Block, Queen's Park, M7A 1A2.** Written briefs must be received by the deadline of August 8.

The Resources Development Committee is composed of 14 members with nine from the Tory government caucus, three from the Liberal, and three from the New Democrats. The bill has passed the first and second reading, and it is up to the House to call for a third reading, or for the bill to go to a Committee of the Whole House.

Wildraut is concerned that the bill will cut benefits and pensions, and reduce indexation against inflation, and eliminate benefits for chronic stress and chronic pain as the result of an injury. Other concerns are over removal of a worker's right to initiate a claim, and imposition of a three to four month limit on the appeal system.

And Cleary says "Even employers better beware. This legislation allows the government to collect from a new business owner any outstanding WCB premium debts the previous owner may have accrued."

The SDG Resource Center Injured Workers is planning to have a busload of workers who are concerned about the changes attend the hearings on August 14. A bus will be leaving the Cornwall Civic Complex at 4.45 a.m. that day, on a first come, first serve basis. For more information on the trip, call Wildraut at 936-9262.

Williamsburg seniors euchre winners

Winners at the Williamsburg Township seniors' euchre on Wednesday, July 30th, were as follows: ladies, Helen Gillespie, Zeta Godard, Lois Sweeney; gents, Keith Scott, Marius Korevaar, Dwain Hess; door prize, Audrey Whitteker, Graham Pemberton; draw, Peggy Thompson, Muriel Miller, Ruth Casselman, Ed Thompson, and Helen Gillespie.

The next euchre will be held on Wednesday, August 13th, and everyone is welcome.

SURF & TURF!

TOP SIRLOIN STEAKS boneless "Baron of Beef" cut from U.S.D.A. select beef 8.13/kg 3.69 lb.

CROSS RIB STEAKS RANCH STYLE boneless 2 inches thick cut from Canada A, AA, AAA grades beef FREE marinade with purchase 6.59/kg 2.99 lb.

ATLANTIC SALMON STEAKS fresh seafood items in this ad subject to availability 13.21/kg 5.99 lb.

RAINBOW TROUT FILLETS fresh regular 15.41/kg 6.99 lb.

PORK LOIN MARINATED STEAKS boneless lemon or honey garlic pre-packaged Quality Meats 13.21/kg 5.99 lb.

JUMBO SHRIMP BLACK TIGER raw 'Zipper Back'® 21-30 per lb. frozen President's Choice® 454 g pkg. 11.99 SAVE $1 OFF regular price

PORK LOIN STEAKS boneless fresh centre cut 12.10/kg 5.49 lb.

PEPPER STEAKS FIREMAN'S GUARANTEED UNTIL AUGUST 30 boneless cut from Canada A, AA, AAA grades beef sirloin tip 8.80/kg 3.99 lb.

BLADE STEAKS TEXAS BBQ boneless cap off cut from Canada A, AA, AAA grades beef FREE marinade with purchase 6.59/kg 2.99 lb.

TUNA or SHARK STEAKS Taste of Canada minimum 4 portions frozen 570 g box 9.99

LAY'S POTATO CHIPS or HOSTESS selected varieties 170 g bag .99

.99 WONDER HOT DOG ROLLS or hamburger buns regular pkg. of 12

KOOL-AID DRINK CRYSTALS regular selected varieties 5/1.00 6-8 g pkg.

NEILSON or CADBURY'S CHOCOLATE BARS regular size selected varieties 2/.99 37-63 g pkg.

NEW! NOW INSTORE

MOTT'S IN-A-MINUTE COCKTAIL unfrozen concentrate selected varieties makes 1.36 L 340 ml tin 1.19

KRAFT HANDI-SNACKS selected varieties 87-105 g pkg. 1.49 GUARANTEED UNTIL AUGUST 30

DORITOS TORTILLA CHIPS nacho cheese, taco supreme, cool ranch or zesty cheese 190 g pkg. 1.49

PRESIDENT'S CHOICE® TOMATO CLAM COCKTAIL regular or extra spicy 1.36 L btl. 1.79 GUARANTEED UNTIL AUGUST 30

FRUIT DRINK FRUITE regular or light selected varieties 2 L cont. 1.99

OCEANSPRAY CRANBERRY COCKTAIL selected varieties 1.89 L cont. 3.99

valu-mart

WHEELER'S valu-mart

MORRISBURG VILLAGE PLAZA 543-2802

THURSDAYS ARE DELIVERY DAYS

FREE DELIVERY ON ALL ORDERS OVER $30.00

OPEN MONDAY TO FRIDAY 8:00 A.M. – 9:00 P.M.; SATURDAY 8:00 A.M. – 6:00 P.M.; SUNDAY 9:00 A.M. – 5:00 P.M.