WINCHESTER PRESS

VOL. 82 NO. 36 | WINCHESTER, ONTARIO, THURSDAY, JANUARY 8th, 1970 | PRICE 10 CENTS



Wins Snowmobile

Dwight Baldwin of Inkerman was the lucky winner of a sleek new snowmobile at the draw made New Year's Eve at Winchester Legion Hall. Reeve Don Christie was once again called into service to make the official draw concluding a successful raffle conducted by the Community Centre Building Fund Committee.

The beautiful snowmobile, an 'Arctic Cat', was donated in part by Lorne Acres and the ticket-selling campaign realized another $900 for the important building fund.

Press Staff Photo

COUNCIL SLAPS QUEEN'S PARK

We'll Demand Action - Reeve

Communication between Winchester Town Council and various Departments of the Ontario Government has been far from smooth over the past few months, but a letter from Ontario Department of Highways, read at Monday night's meeting, ignited the long-smouldering fuse.

Council members severely criticized the delayed action tactic being exercised by Government Departments.

The letter in question was in answer to a request for some definite word as to when action would be taken on the proposed Highway 31 By-Pass. Having already been informed that the Community Centre project was dependent on sewer extension and that sewer extension was closely related to the By-Pass, Reeve Christie and his fellow Councillors hit the proverbial 'ceiling' with the terse reply to their query - "Unfortunate not in position to accelerate plans".

Both Councillors Dukelow and Dawley vehemently flayed Government laxity. Such inefficiency they said, made progress in future town planning an impossibility.

"What do you tell prospective industry"? asked Reeve Christie, "when apparently Queen's Park doesn't know we exist".

"Council will no longer request co-operation", the Reeve went on, "we'll demand action".

Councillor Dawley proposed that members of council attend all conventions in February, including 'Good Roads', Rural Municipalities', and Ontario Municipal Electric and take advantage of the opportunity to meet top municipal officials and possibly get 'things on the move'.

In other business the snow vehicle by-law was read but since there was apparently some misunderstanding between council and their solicitor changes will have to be made before it is enforced.

Reeve Christie reminded council that provincial legislation will possibly be enacted in the near future and much legislation could have a distinct bearing on the need for a town by-law. The by-law, however, come before council at their next meeting in two weeks time.

A letter from Ontario Hydro was read requesting a copy of Winchester's zoning by-laws and also a map of designated areas and since this was not the first time such information had been requested Reeve Christie suggested immediate action be taken to hire an engineer and have such data available on request.

PAY BOOST

for town employees

Winchester Town Council at the first meeting of the New Year approved pay boosts for all employees.

The Clerk-Treasurer and Town Engineer each were given $500 increase and the Town Foreman will receive an additional $10.00 weekly. A similar increase was approved for the office staff.

Maintenance crews had their wages increased by an additional 10 cents an hour.

All members of council were present for the meeting and Rev. Father Churchill of St. Matthias Anglican Church asked for Divine guidance for the coming year.

Plan Bigger And Better Winter Carnival This Year

Fourteen representatives from eight community organizations met Monday night to discuss ways and means of increasing the Community Centre Fund and plans for another 'Winter Carnival' were unveiled.

Those in attendance voiced disappointment that more organizations were not represented at this important gathering but felt as plans progressed more enthusiasm would develop.

The meeting was advised the fund now stands at $53,051.57 and all agreed another carnival could greatly add to this figure. Dates tentatively set were February 13th, 14th and 15th.

Last year's program was reviewed and those present at the meeting voiced the opinion that, although it was a great success, there were some areas that could be improved on this year. Many new suggestions were proposed including the possibility of having all Christmas Trees piled on the park for a huge bonfire on Carnival night.

Other ideas suggested were a concert by North Dundas District High School Band and possibly the opening of a 'Coffee House' for the three days.

The toboggan slide proved to be a highlight of the 1969 event and it was hoped Winchester Lions would again take over this important chore. The possibility of building such a slide under the lights at the ball park appeared to have much merit and two representatives visited town council seeking assistance for skating facilities. Council assured whole-hearted co-operation.

It is expected the format will be similar to that of last year including sleigh rides, snowmobiling, dancing, crowning of Carnival Queen, eats, and snow sculpturing.

The Youth Organization of Winchester has thrown its weight behind the project and offered to build picturesque ice sculptures throughout the town.

Organizations represented at the meeting included: 100 Club, Curling Club, St. Paul's Presbyterian Church, Scouts, Ladies' Legion, Public School, Lions Club and Youth Organization.

Another meeting is planned for January 12th at 7:30 in the Town Hall when it is expected all community organizations will be well represented and definite planning can get under way.

Town Wells Improving

Town Engineer Reg. Freeland gave an extensive report on productivity of town wells at Monday night's council meeting and told council use of Sodium Silicate in wells 'two' and 'three' was proving satisfactory and may solve the problem that has long plagued these two wells.

Mr. Freeland said other municipalities had been using this compound with great success but pointed out that it cost approximately $27.00 for 45 gallons. Furthermore, he said, use of this compound would necessitate the purchase of two new machines at a cost of possibly $1,500.

Chlorine would still have to be used he said.

Councillor Dukelow told council he felt it was time some effort was made to locate a new well and he recommended investigation of water potential west of town.

SPECIAL SUPPLEMENT THIS ISSUE

Just For Snowmobilers

In keeping with the increased interest in snowmobiling as a sport The Winchester Press this week is pleased to include with the regular issue an interesting supplement pertaining to this fine winter pass time.

Like all other sports there is the element of danger and a pressing need for making known as many safety tips as possible. Tips, for example on how to dress, where to go and much other valuable information.

According to Ontario Safety League snowmobiles are as thick as outboards in vacation areas these days. They are noisier than their summer counterparts and not restricted to lakes and rivers. In fact, says the safety league, snowmobilers can go just about anywhere their fancy leads them and this does not always end up the fun and games that snowmobiling should be.

The main problem seems to be that too many snowmobilers are not sufficiently familiar with how their machine operates or what it will safely do.

The main purpose of this (Supplement) is to better educate those who own or operate these vehicles and it contains much valuable information.

Thanks to advertisers using the pages of this supplement readers can learn where all major snowmobile outlets are located; where to have their machines serviced, as well as, insurance information.

Properly handled a snowmobile can provide safe and exhilarating enjoyment and skills and ability to handle a snowmobile are easily mastered. Unfortunately reports of serious injuries and fatalities appear almost daily in local papers.

Don't let thoughtless, irresponsible action ruin your life and those of members of your family or friends.

The enclosed supplement is published in the hope it will aid the great number of area sportsmen who participate in this newest sport.

A SUGGESTION! Place a copy in your snowmobile club room.

Here's A Switch

callers commend council

When ratepayers attend a council meeting for the sole purpose of congratulating their elected representatives for a job well done it is better 'medicine' than doctors have yet learned to prescribe.

Council needed just such a 'lift' last Monday night as they faced the cumbersome administrative tasks of 1970 and they got it.

Gerald Helmer, local barber, was first to offer the 'good word'. Mr. Helmer told council members many of his customers were from out of town and some had been in many area towns following the 'big storm'. All, he said, were impressed by the fine snow removal job in Winchester.

The barber went on to tell the men around the table he felt it was his duty to pass the word along since he felt sure most visitors to council meetings came with but one thought in mind - to complain.

Later in the evening another visitor arrived. Former Reeve Walter C. MacDonald congratulated council members for their efforts during 1969 and wished them success in 1970.

Karl Guy Dies Suddenly

Karl Guy, well known district sportsman died suddenly last Monday in his 57th year. Mr. Guy was highly respected in all walks of life having been a farmer in his youth and later operator of a grocery store in Winchester where McIntosh Furniture is now located.

At the time of his untimely death he operated his own plumbing and heating business at South Mountain.

Mr. Guy always displayed a keen interest in sports and served in an executive capacity as well as participating in most. Softball and hockey activity throughout the entire district has at one time or another felt the influence of his ability and experience. During the past few years he transferred his interest to curling and was an enthusiastic member of Winchester Curling Club.

A son of the late Mr. and Mrs. Kenneth Guy he was born at VanCamp and is survived by his wife the former Freda Render, one son, William, Ottawa and two grandchildren.

Also surviving are six brothers and three sisters: Arthur, Oxford Station; Gordon, Trenton; Dwight, Salmon River, B.C.; Ray, VanCamp; Orvil and Howard of Winchester; Mrs. Charlie Davidson (Ella) Peterborough; Mrs. Howard Summers (Olive) and Mrs. Donald Cinnamon (Norma) both of Winchester.



Claude Bennett To Speak

City of Ottawa Controller Claude Bennett will be the guest speaker at the annual dinner meeting and Ladies' Night of Winchester Chamber of Commerce. The banquet is slated to get underway at 7:30 o'clock on Thursday evening, January 29 at the Country Kitchen Restaurant.

Claude Bennett, a leading city alderman for the past nine years headed the polls at the December civic election for Board of Control.

Well known in the Winchester area where he has relatives Mr. Bennett at 33 years of age is also the Deputy Mayor of the nation's capital by virtue of his senior position on Board of Control.

Advance sale of tickets will take place next week. Officers of the Chamber are hopeful that all members and their wives will turn out for this special evening to hear Controller Bennett and to get the COC off to a good start this year.

Business at the meeting will include plans for the year and the election of officers.



How It's Done

Favourable comments continue to flow in regarding the efficiency of Winchester snow-removal crews and the picture above gives some indication of 'How it's Done'. Following the weekend storm the town was literally 'snowed in' but equipment such as shown above was soon called into service and all streets completely cleared in short order. Many cities and towns complain continuously about the high cost of storms. Here in Winchester they just move the snow and admire the beauty of the Canadian winter.

Press Staff Photo

THE NEWS in Brief

Business Changes Ownership

Ross McConnell, well known Winchester resident, has purchased the L.D. Wells and Sons Monument business and new headquarters will be in Winchester later this year.

Mr. McConnell has been associated with the firm for the past ten years and although now assuming control he will continue his driver-training courses at the school and also his mail contract.

Well known throughout the district Mr. McConnell has been a resident of Winchester since 1935 and served overseas for five years in World War 2. The business actually changed hands in November but became official only in January. Another Winchester man, Gerald Holmes will be associated with the new owner and several other outside contacts will be added to the firm later.

For the first few months business headquarters will continue to be at its present location between Long Sault and Ingleside opposite Union Cemetery. By June Mr. McConnell hopes to have his new office ready in Winchester.

Winchester Couple Married 50 Years

Mr. and Mrs. William Scott of Winchester celebrated their 50th wedding anniversary quietly on December 31st.

On New Year's Day they attended a family gathering at the home of Mr. and Mrs. Gerald Scott where Mrs. Scott received a rose corsage and Mr. Scott a carnation. A prettily decorated table was centred with an anniversary cake and Lindin Barkley who was best man at the wedding fifty years ago, expressed pleasure at being once again present for this important milestone.

A scroll of greetings and congratulations from Hon. F.M. Cass was read, and gifts received.

Mr. and Mrs. Scott thanked their friends for their thoughtfulness and all signed a beautiful guest book.

Awarded Drain Contract

The tender of Murray R. Gray, the only tender received was accepted by Winchester Council at last Monday night's meeting and contract for the Winchester Park Municipal Drain was awarded to the Gray firm.

Tender price was $1,280 and agreed completion date June 30, 1970.

Separate School Board Names Chairman

The youngest trustee on the Tri-County Roman Catholic Separate School Board had been elected chairman for 1970.

Patrick Beavers, 31, will replace Lindy Latour who declined the position for business and health reasons.

Mr. Beavers is a practising lawyer and president of Odonto Corporation Ltd., Morrisburg. He was 1969 vice-chairman of the regional school board, chairman of the combined Morrisburg and Williamsburg Separate School Board for a year, and trustee for four years.

Final Tribute Paid Peter Poole

Peter Poole passed away in the Winchester District Memorial Hospital on Sunday, December 28th. He was born in the Harmony district the son of the late William Franklin Poole and Janett Liscumb.

Mr. Poole was in his 86th year and had lived in Winchester for the greater part of his life where he was very well known to a wide circle of friends in the village and surrounding district.

He was married in 1921 at Smiths Falls to Mrs. Bertha Poole, widow of Gershom Poole (the former Bertha Ethel Scott) and leaves to mourn besides his wife one son Ralph of Bowmanville and his stepson Donald of North Bay.

He is also survived by two sisters, Mrs. Betha Biccum and Mrs. Alexander Kerr (Annie) both of Kemptville.

Funeral service was conducted from the Vice and Craig Ltd., Funeral Home on December 31st at 2 p.m. with Rev. R.L. LeRoy officiating.

Mrs. Sheldon Robinson sang the hymn entitled "The Land Where We Never Grow Old".

Interment was made at Maple Ridge Cemetery.

Pall bearers were Howard Poole, Clifford Scott, Alex Scott, Allan Scott, Arnold Hogaboam and Clifford Wylie.

Stork By-Passes Winchester Hospital

Winchester District Memorial Hospital reported no births on New Year's Day this year but the 'Stork' did make a call early in the morning on January 2nd.

At 3:39 a.m. a baby boy was born to Mr. and Mrs. David McCooeye of Kenmore and less then four hours later, at 7:06 Mr. and Mrs. Wayne Sheldrick of Metcalfe became the parents of a bouncing boy.

Quiet New Year's Reports OPP

'Very Quiet' was the word from Winchester detachment of Ontario Provincial Police last Friday morning. Although the New Year was welcomed with the usual fanfare there were no accidents and no impaired driving charges. One O.P.P. spokesman said it would appear the new breathalizer law has solved many problems.

Reports emanting from other parts of the province indicate the picture was similar everywhere and motorists, conscious of the stiff penalities, made no attempt to combine driving with drinking.

French Oriented School For Area

At its closing meeting of 1969 the Tri-County school board finally came to grips with two issues which have hung over its progress lately. One, over-crowding and the other French language instruction.

A French-oriented high school for 1,000 students will open next September in St. Lawrence High School on a temporary half-day basis the Board of Education decided.

During the other half day a bilingual-bilcultural school for another 1000 students will be conducted.

Board Chairman Bryson Comrie urged quick action early in the new year to solve the over-crowding problem.

WINCHESTER Press

Page Two
Volume Eighty-Two
Thursday, January 8, 1970

WORKMAN BROTHERS, Publishers

Established In The Year 1888

Published Wednesday Afternoon
Dated Thursday

Subscription Rates: $5.00 per year in Canada; $7.00 per year in the U.S.A.; payable in advance

1968 PRIZE WINNER CANADIAN WEEKLY NEWSPAPERS ASSOCIATION BETTER NEWSPAPERS COMPETITIONS

Member of the Canadian Weekly Newspapers Association and the Ontario Weekly Newspapers Association

Guaranteed Circulation Over 3200
Advertising Rates On Request

"Second Class Mail Registration Number 1555"

EDITORIALS . . . *the way we see it!*

A Careful Outlook For 1970

By and large, the past year was another good one for Canada and most Canadians. Despite regional setbacks and the nagging pressures of inflation, the national economy continued to grow (even in constant dollars), exports soared to new heights, new investment was strong and employment, with some notable regional exceptions, was at a high level.

What of 1970?

Industry, official publication of the Canadian Manufacturers' Association, explains that the outlook for the coming year is harder than usual to assess by reason of the uncertain impact of government measures to contain inflation both in Canada and the United States. Tight money, fiscal restraints, a large budget surplus, all these have already resulted in a slowing of the growth rate of both economies — but, thus far, inflation continues unabated.

On the available evidence, the indications are that the months just ahead will see little change, with business activity remaining at a high level and inflationary pressures easing slowly as government policies take hold. But it is clear that inflation dies hard. It has, after all, been with us in some degree for the past 20 years, even through the three brief and relatively mild recessions of the post-war era. And it has never been so acute as in these past three years.

A look at the economy in detail points to a gross national product next year of around $82 billion, up from an estimated $78 billion this year. When allowance is made for price increases, of course, the real gain in national wealth is much less dramatic — and appreciably smaller than in most recent years.

Total industrial production in 1970 should rise between two and three per cent., with the manufacturing component of the index doing even better, up by perhaps five per cent. Manufacturing jobs seem likely to increase at an annual rate of two-and-a-half per cent.

A big plus factor in the economic forecast for 1970 is new investment in plant and equipment. As in 1969, this will be an item of major importance, rising by an expected eight per cent. (half of it due to higher prices) over this year's total outlays. Once again, manufacturing investment appears certain to lead the way.

Housing investment, however, is another story and will in all probability continue sluggish through the first half of the year at least, with housing starts by mid-year decidedly down. Current conditions are not propitious to the creation of new housing records.

Corporation profits, too, are likely to be hit again by rising operating expenses, particularly increasing unit labour costs and raw material prices. Retail sales, on the other hand, appear set for a further rise, with 80 per cent. of a cross section of sales and marketing executives predicting sales increases for their companies in the coming year.

Most important of all, the prospects for yet another jump in Canada's commodity exports appear good, due largely to the continued strong surge in our sales of highly manufactured goods.

Canadians, then, enter the 1970's with solid reasons for confidence that the good years of the past decade, years in which they chalked up gains in living standards without precedent, are not necessarily now to be followed by a less happy period.

The challenge which inflation poses to our national well-being remains serious indeed, but we have at least (and at last) recognized it and set in motion policies which hold out some hope of containing it in time.

And For Winchester

The outlook for any small, growing community is the survival of its business climate. In Winchester business to a great degree is dependent not only on the immediate population but the surrounding rural people. So long as they remain financially healthy, the town can expect to surge ahead.

As the central point in this setting three key factors loom large in the 1970 picture for Winchester. Not necessarily in order of their importance are (1) the highway bypass, (2) the sewer system and (3) the District Community Centre.

The Highway 31 by-pass has been batted back and forth enough. The government's austerity (?) program this year was the excuse given for the failure to start this important bit of construction. What must be realized by the people here and in Toronto is that a continuance of the stalling procedures used thus far is only hindering the future growth of this community. Business expansion, indeed most expansion will be greatly reduced until there is an announcement revealing the time for this by-pass to be started.

The complete sewer system is, of course, mandatory. It is also costly but, again, without it the wheels of progress in this community will be ground to a halt. This is a modern day facility which should have been installed 20 years ago. Unfortunately, it was not. To-day, because of yesterday's lack of foresight, the system has more than tripled in cost, and the need has grown tenfold.

The District Community Centre has had its problems. On the other hand close to $60,000 cash was raised in less than one year . . . and that is quite a tribute to the people in charge and the many others who have contributed the funds at various events.

The program must not stop now. Cooled off by a farcical meeting called a hearing in November, the fires of enthusiasm for this project must not die. Too much has been done, and there is still too much to be done in the next few months.

This important recreational facility, slated for location at the Community Park, is a necessity to the town and the district that will support it. And, indeed, the day it becomes a reality it will be supported and patronized by all persons in the area, including the people who have the right and who are using that right to-day to oppose it.

The lead in all three projects, each important in its own right, must necessarily be taken by a "united" municipal council and supported by at least a majority of enthusiastic citizens.

This, then, is a crucial year for Winchester. It is possible for all three projects to fail if we allow greed and apathy to replace confidence in a growing community and, more important, the role that community must continue to play in this district.

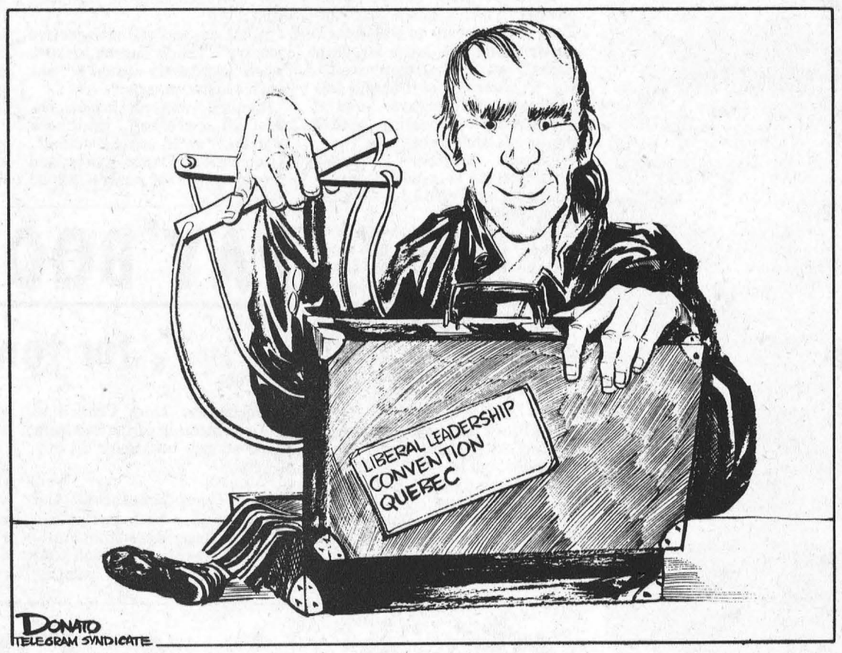



Meditations . . .

by REV. CECIL W. TUININGA

Pslam 100:1,2 - "Make a joyful noise to the Lord, all ye lands! Serve the Lord with gladness."

Israel was God's chosen nation. Only the Jews were elected by God to be His people. All other nations were considered as heathen. That is why Jonah refused to go to Nineveh. To him the grace of God was for Israel alone. In this he was a typical Israelite.

How could the Psalmist sing such a Psalm, calling the nations to serve the Lord? How could he do it knowing that only Israel was God's chosen people? To answer such questions we must ask: Why should this hinder his doing so? Does the fact that Israel alone was God's chosen people take away the obligation of other nations to praise and serve God? And is it not the desire of every child that all men come to know God and serve Him only? To live apart from God is death! Who then is not concerned to call all men into His fellowship and service? Here was Jonah's mistake, in which he showed his lovelessness, that he did not wish others to share in the great blessing of knowing and serving the Living God.

Psalm 100 was indeed relevant for the time it was written. It is more so today. We live in the New Testament dispensation. The time in which Christ has commanded us to go and make disciples of all nations. That means that the Church must obey and go to all men calling them to repentence. It is the call to believe in the Lord Christ Jesus and have eternal life. That is the same as calling all men to make a joyful noise to the Lord and to serve Him with gladness. The Old Testament also resounds with the Gospel message of life, calling men everywhere to repentence.

It is surpassingly strange that men refuse to heed this gracious call of the Gospel. It, and it alone, calls men to eternal life, to enjoy that life now, and hereafter in its fullness. The Psalmist understood this well. He who knows the Lord, the Sovereign Creator of all things, in the revelation of His grace, has reason for joy. He alone can know true joy and gladness. He alone can know what the vast difference is between serving the Lord or being in bondage to self and sin. Knowing this he also is concerned to call others into this marvelous life.

The issue is not that simple, however. The man who refuses to serve God thinks he was life, that he enjoys life. He even thinks he enjoys life above others who claim to serve God and to have true life. There is no way in which one can be pursuaded to see the difference, except by the preaching of the living Word of God. Then, when faith triumphs, men see the bondage in which they are bound when they seek happiness in self-service, in sinful pleasures, disobeying God's will. Only then do they realize the full blessedness of knowing the Lord and serving Him. To this life the Psalmist called all men. Have we heard that call, and do we respond to it by faith?

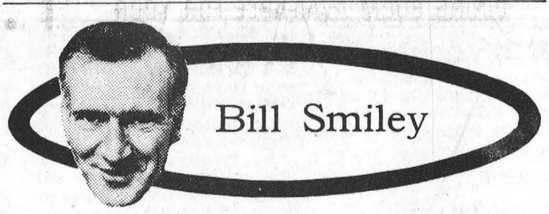

Smiley's Forecast

You probably have some predictions for the 1970's, as I do. Let's see how they match. Remember, this is for the whole decade, not just 1970.

Let's get rid of the dirty ones first. There is going to be more and more racial trouble. And this means more and more violence, hatred, killing and cruelty, both physical and psychological. The whites are going to be beleaguered, and are going to fight back ruthlessly, most of them.

There is going to be more and more pollution: noise, air, water, despite the strenuous efforts of a vocal minority to do something about it. The almighty buck will continue to dictate policy in this field.

Taxes will go on rising and inflation will go on inflating. The only solution would be rigid controls of wages, rent, food, etc., and no politician will have the guts to impose them. And if he did, the public would raise a holocaust of hue and cry that would send him smartly back to his law practice.

The standard of living will increase, and so will the standard of dying. We'll have more things, and we'll kill ourselves faster getting them.

There will be just as many poor people in 1976 as there were in 1966 and probably more people talking about it, and doing less.

People will drink more and think less. The drug scene will make the Sixties look like a Sunday school picnic where somebody had too much lemonade.

The Vietnam war will peter out ignominiously. The Communists of North Vietnam will take over. There will be vicious purges. And then the Vietnamese will go about their business of rebuilding and living.

Millions of today's hippies will be sick with arthritis and kidney trouble, will be on welfare and wondering why they did it.

The Arabs will continue their efforts to wipe out the Jews and get some bloody noses in the process.

Husbands will continue to beat up their wives on Saturday night. Or vice versa.

Education will go through its lowest swing of the pendulum in 100 years, as the discipline of learning is replaced by having a ball, doing "projects" and talking when you haven't anything to talk with, or about.

Canada will become a very junior partner of Uncle Sam, Inc. That is, if it first doesn't became a gaggle of minor republics with about as much international prestige as Monaco.

Sounds like a pretty sordid Seventies, doesn't it. But it won't be that bad. That's the big picture, and big pictures are often third-rate, as witness most of the big-screen movies you've seen lately.

In the little, subjective world where the individual lives, it isn't all black. Babies will continue to be born and chuckle and have their little soft bellies blown on and be precious and funny and utterly delightful for a few years.

And the foul brown mud of March will gradually give way to the lush green grass of May, and the dead black twigs of winter will become the green mist of April and the rich joy of June.

And the brutal winds and biting cold of February will inevitably turn into the broiling brown beach of July.

And the wheat and the peaches will turn to gold. And the potatoes will come up plump and firm and scabless. And the fish will be fat and the beef will be beefy.

And perhaps you will do something good and kind. And perhaps someone will say something that makes you think you are worthwhile. And perhaps you will have model teenagers (hah!). And perhaps you will grow in understanding and love. And perhaps your cat won't have kittens.

Personally, I think the Seventies will be like most of the other ages of man: black and white; grey and orange, blue and gold.

Well, all we can do is wait and see, chaps. But don't hold your breath waiting for my predictions to be wrong. Just carry on, and live each day as a precious gift which will never come to you again.

Happy Seventies.

Toronto Telegram Syndicate



Kids grow fast these days. Our 15-year-old is already growing out of OUR shoes.

The Seventh Column

The big snow between Christmas and the New Year was really the first major fall of 1969. If you will remember most of the snow of last winter fell between November 10, 1968 and the end of that year. Owners of snowmobiles are now a happy lot and the kids who were hankering for the white stuff should be satisfied. For the rest of us it amounts to a whole lot of inconvenience . . . or does it? Actually, for an old dog who much prefers the milder climates, we must admit that a good snow storm like the one over the holidays has its good points. Sure, it ties up traffic, and causes a disturbance or two in the driveway. But winter would be a sad state of affairs without one big blow. And just maybe we've seen most of the snow for this winter. As was expected there was a little complaining with the village administration in the way the big storm was cleared away. But let's be reasonable. In the short space of a couple of days we received about 15 inches of snow. And that represents one of the biggest storms of any year to ever hit this district. It could have been worse. True, some business places were a little hard pressed because of two and three and four feet of snow piled high against their main entrances. The sidewalks were almost eliminated and the roads were bad to say the least. Matter of fact our main entrance to The Press was next thing to a tunnel for two or three days. Maybe we should have complained. We didn't. Actually, it was kind of fun. It tied in with the festive spirit of the holidays. So no complaints this time. Instead, a tip of the hat to the boys who didn't get much of a holiday in keeping the main thoroughfares open. At no time were Winchester streets completely blocked off. This in itself represents a good job. And as soon as the big Redmond equipment arrived on the scene the action of clearing snow really got underway. As it stands now the town crew and equipment have done a tremendous job. The streets are open and wide, sidewalks have been cleared and excess snow has been carted away. In Montreal and the northern New England states where three and four feet fell they'll be still cleaning this one away next Spring.

We aren't really a football nut, we just like the game. And what better time than over the holidays to pick up a few good games on the tube. At last count we had watched all or part of six games including the Rose Bowl, the Cotton Bowl and the Orange Bowl. Of the three our choice was the Orange Bowl and the big Penn State team which in our opinion should be the No. One college team across the border. Later the NFL and AFL championship games with Minnesota Vikings and Kansas City Chiefs coming out on top to meet in the Super Bowl this Sunday. Minnesota, under former Canadian coach Bud Grant and former Canadian quarterback Joe Kapp, should wrap this one up for, as they say in the States, the world championship. Actually the American game makes the Canadian game look good, and especially in the recruiting department.

A lot of concoctions were belted down over the holidays. But thanks to the introduction of the breathalyzer drinking and driving was reduced to an absolute minimum. One of the most unusual drinks we were told about was the mixing of two ounces of gin with one oxo cube. According to the master mixer it is supposed to give the consumer more oxygen in his blood.

Predictions. Would you believe . . . Finance Minister Benson to burn his tongue from too much pipe smoking as the result of unpopular legislation; Communications Minister Eric Kierans to continue the post office dilemma; an early Federal budget which will cause much unrest in the provinces; more taxes; a major political figure in Canada to call it quits; announcement of a start on the Winchester highway by-pass (there had better be or the Tories will be able to count their votes from this town on one hand in the next election); announcement of a major development if the by-pass is started; the end of the maxi (it can't come too soon); fewer protests and demonstrations but continued unrest in colleges; a total de-escalation of the Vietnam war but continued hostility in the Middle East; a good golf year for Arnold Palmer; a poor golf year for the writer of this column; New York Rangers, Boston Bruins, Montreal Canadiens and St. Louis Blues in the hunt for the Stanley Cup with the Blues winning the final (that's only a near miracle so we'll call them anyway); Toronto should win the Grey Cup . . . if they ever find it . . . and if not Toronto, Montreal; tougher laws to fight pollution; higher water in Lake St. Lawrence (we say that one with a prayer); a stunning defeat for Rene Levesque and powerful Pierre to find himself in a real hot water situation; a major business transaction in Winchester within the first six months; tight money and a cool market until Spring at least; new faces on Winchester council and an unusual election in December; possible extinction of Winchester Chamber of Commerce unless membership apathy is replaced by enthuusiasm and interest.



Couple Wed In Yule Wedding Ceremony

Winchester United Church was the scene of a pretty Christmas wedding when Judith Jacqueline, daughter of Mr. and Mrs. John Fader, Winchester, became the bride of Ridley Evans Levere, son of Capt. and Mrs. Gordon Levere, Burritt's Rapids, on Saturday, December 27th at 7 in the evening. Rev. A.J. MacDonald officiated at the double ring ceremony. Mrs. Howard Fetterly, organist, accompanied the guest soloist, Mrs. F.M. Cass.

Given in marriage by her father, the bride was radiant in an empire styled gown of white moire, highlighted by a cathedral train of self material flowing from the shoulders. A soft fur headpiece held her shoulder-length illusion veil and she carried a matching fur muff with attached Christmas poinsetta. The bride's only jewellery was a tiny 4-leaf clover pendant, a gift from the groom.

The bride was attended by her sister, Janet, as maid of honour, Mrs. Patty Laflamme, Cornwall; Miss Edna Link, Toronto and Mrs. Alanna McDonald, Consecon. They wore identical floor length jumpers of brilliant green moire and full-sleeved, high-necked sheer silk lace-trimmed blouses. They carried hurricane lamps adorned with festive holly. The two pretty flowergirls, Misses Shelley and Debbie Milne, Kemptville, were attired similar to the bridesmaids and carried tiny replicas of the bride's fur muff.

Lawrence Levere, Prescott, groom's brother, assisted as best man. Steven Fader, brother of the bride, David Moore, Burritt's Rapids, and Ted McDonald, Consecon, escorted the guests to their seats.

Mother of the bride chose an attractive suit of off-white and gold brocade with matching hat and black accessories. Her corsage was of orange delight roses.

Mother of the groom wore a becoming turquoise and gold organza dress with matching hat and gold accessories. Her corsage was of pink carnations.

Following the wedding, a reception was held at the Country Kitchen, Winchester. Out of town guests were present from Brockville, Montreal, Toronto, Lindsay, Cornwall, Burritt's Rapids, South Mountain, Cardinal, Kemptville, Ottawa, Smiths Falls, Kirkland Lake, Belleville, Consecon, and Moncton, New Brunswick.

For going away the bride chose a coat-dress of a deep raspberry shade complemented by a white fur scarf, with brown accessories and a single white cattleya orchid.

After a honeymoon in Pennsylvania's Poconos Mountains, Mr. and Mrs. Levere will reside in Lindsay where the bride is a teacher at Kawartha Lakes Training School for Girls and the groom is completing his studies in Forestry at Sir Sandford Fleming College, Lindsay.

Prior to her marriage, the bride was honoured at a lovely shower in Belleville. Joint hostesses for the occasion were Mrs. Vicky MacLaren and Mrs. Alanna McDonald. Photo by Gosling

Of Interest to Women

Carss-Rombough Vows Exchanged At Ottawa

In a candlelight service at Carleton Memorial United Church, Ottawa, on Saturday, December 13th, Joan Barbara Rombough, daughter of Mr. and Mrs. Shirley C. Rombough of Russell, Ontario, was united in marriage to Ernest Lawrence Carss, son of Mr. and Mrs. Ernest Carss of Spencerville, Ontario.

Given in marriage by her father the bride wore white velvet with chapel train and long flowing veil. She carried a presentation bouquet of red and white roses. She was attended by Mrs. Claudette Carson, Ottawa; Miss Peggy Petrie, Toronto; and Miss Vivian Carss, Spencerville. They wore floor length gowns of deep rose velvet and carried bouquets of white carnations and holly with hair bands of white carnations.

Officiating clergyman was Rev. Norman Hair and guests were ushered to their seats by Robert Carss, Rodney Carss and William Rombough. Thomas F. Hurdman was best man.

The church was gaily decorated with gladiolas and carnations.

Junior bridesmaids were Miss Kimberley Rombough, sister of the bride; and Miss Debra Wall neice of the bride. Both wore floor length gowns of lime green pour ducharme and carried pink carnations and holly.

Flower girl was Donna Wall wearing a street length white velvet dress and carrying pink carnations and holly. Ring bearer was David Wall.

Mother of the bride was attired in deep rose dress with matching coat in lace with black accessories. The groom's mother wore a turquoise dress and brown accessories.

The reception was held at the Hellenic Community Centre, Ottawa. For travelling the bride wore an aqua blue swiss felt hat, wool check suit with white background and brown accessories.

Mr. and Mrs. Carss travelled to Bermuda and on return will reside in Ottawa.

Out of town guests were from Kapuskasing, Toronto and East Granby, Quebec, and Conn.

Prior to her marriage hostesses for a shower were Miss Dorothy Marquette, Mrs. Floyd Cochrane and Mrs. Donald Hay.

Photo by McNeill



W.C.T.U. Holds Regular Meeting

The regular monthly meeting of the W.C.T.U. was held at the home of Mrs. Oscar Wallace in December, with an attendance of fifteen.

The president, Mrs. H. Robinson conducted the meeting and Mrs. Cecil McIntosh presented a fine Christmas programme.

The January meeting will be held at Mrs. Eldon Fennell's home, with Mrs. L. Walker leading the worship period.

Patients Confined To Winchester Hospital

Regrettably some Winchester residents are confined to hospital as the new decade is ushered in. Friends, not only in town but throughout the entire district join in extending a sincere wish for their speedy recovery.

Among those undergoing treatment are Mrs. W.J.L. Boyd, Mrs. Gilbert Raistrick and Harold Levere.

Miss Clova Barkley, Brockville, and Miss Hazel Barkley, Mississauga, spent Christmas Day with their mother, Mrs. Bertha Barkley, who is a patient in the Winchester District Memorial Hospital.

The many friends of Mrs. B. Barkley, Williamsburg, are pleased to hear she is feeling better and will soon be leaving the hospital.

Announce Marriage

The marriage is announced of Annette Duncan, Inkerman, and Brian Turner, of Inkerman. Marriage was solemnized in Winchester United Church, Winchester, Ontario, on Friday, December 19, 1969, by Rev. A.J. MacDonald. Following a honeymoon in California. Mr. and Mrs. Turner are residing at Chesterville, Ontario.

Final Tribute Paid W. L. Hutt

Wilfred Laurier Hutt, who for many years barbered in Morewood, died January 1st in his 74th year. Mr. Hutt was born at Maple Ridge and spent most of his life in the district.

A son of the late Charles Hutt and his wife Mina Weegar, he is survived by one sister and two brothers: Mrs. Grenville Day (Edna), Neil Albert of Winchester and John T. of South Gloucester. Three brothers and three sisters predeceased him.

A veteran of World War I he was a devout member of the United Church. Funeral service was conducted by Rev. Gordon at Vice and Craig Ltd., Funeral Home, Winchester, Saturday, January 3rd at 2:00 p.m.

Pall bearers were Walter Mattice, Ronald Kuno, Gordon Countryman, Ralph Ball, Grant Swerdfeger and Harry Hutchinson.

Interment was at Maple Ridge Cemetery.

Birth

Laura and David Jorgensen are pleased to announce the arrival of their chosen son, Gerald David, age 8 weeks.

Mrs. G. Raistrick Dies Suddenly In 80th Year

Kathleen Amelia Raistrick, widow of Gilbert Raistrick, died suddenly January 2nd in her 80th year.

Born in England she married the late Gilbert Raistrick in 1909. A resident of Winchester for the past 47 years she is survived by three sons: Gilbert B. (Jr.), George Alfred, Winchester and Stanley of Ottawa. Also surviving are 10 grandchildren and 6 great grandchildren.

Funeral service at Vice and Craig Ltd. Funeral Home, Winchester, was conducted by Rev. D.L. Gordon at 2:00 p.m. Januarty 5th.

Pall bearers were Archie O'Neill, Clifford Scott, Dalton Kenney, Willis McKercher, Raymond Summers and Michael Murphy.

BIRTHS

Following is a list of recent births at the Winchester and District Memorial Hospital:

On Wednesday, December 24, 1969, to Mr. and Mrs. Cecil Tyo, R.R.1 Morrisburg, a son.

On Wednesday, December 24, 1969, to Mr. and Mrs. Raymond Landry, Crysler, a son.

On Saturday, December 27, 1969, to Mr. and Mrs. Martin Logtens, Berwick, a daughter.

EVERYONE LOVES
Beautiful Flowers
FOR THEIR BIRTHDAY
MURIEL'S FLOWERS
PHONE 774-2201
WINCHESTER

FLAVOR-CRISP CHICKEN
DINING ROOM AVAILABLE FOR YOUR
Banquets-Meetings-Parties
Phone 774-2417 For Reservations
TAKE OUT ORDERS A SPECIALTY
COUNTRY KITCHEN RESTAURANT
WINCHESTER, ONTARIO



jo-anne shoppe
"SATISFACTION"
774-2003 Winchester
20% Discount
Coats, Dresses, Ski Jackets, Blouses, Suits Ski Slacks
All Sales Final
Clearing
Discontinued Lines Of
Panti-Hose
REG. TO 2.98
CLEARING AT
1.99
WINTER HATS
NOW HALF PRICE
REG. 8.95 TO 15.95



the story of milk
For Your Health
Vitamin D
HAS BEEN ADDED TO ALL OUR MILK AVAILABLE AT SUTTON'S COFFEE SHOP AND DIXON'S GROCETERIA.
Insist on the best . . . Milk in the red bag or carton.
The Finest in Dairy Products
WINCREST DAIRY
Your Dairy Number 774-3630
BASIL DAWLEY AND SONS — WINCHESTER, ONTARIO

VICE FURNITURE'S
RUG RIOT
ALL SIZES
From 9 x 12 To 12 x 18
ALL COLOURS
LARGE SELECTION
VALUES TO 15.95 SQ. YD.
NOW ONE PRICE
6.95 sq. yd.
HURRY!
VICE FURNITURE
PHONE 774-2800 WINCHESTER, ONTARIO

Ontario Hydro Union Asks For 14% Wage Increase

The Ontario Hydro Employees' Union have asked for a 14 percent wage increase in one year, as well as significant improvements in other benefits.

Ontario Hydro and its union, which represents 10,000 Hydro employees, exchanged bargaining agendas today, setting the scene for 1970 negotiations. The present collective agreement between the Commission and OHEU expires March 31, 1970.

The escalator clause was an item on both union and management agendas. The OHEU is asking for an escalator clause which would provide for a one per cent increase in wages for every one per cent rise in the Consumer Price Index. Management is asking for removal of the escalator clause from the present agreement which calls for a three per cent wage increase or decrease for every three per cent rise or fall in the CPI.

The union is also proposing considerable improvements in vacation benefits. The agenda requests three weeks after one year of service; four weeks after 10 years; 23 days after 15 years; five weeks after 20 years and six weeks after 25 years.

In addition, the union is asking for five extra weeks vacation in the 15th year of service and every fifth year thereafter.

Hydro's current vacation plan provides three weeks after five years; four weeks after 15 years; 23 days after 20 years, and five weeks after 25 years.

The union is also requesting double time for overtime, and 100 per cent payment by Hydro of OHSIP premiums. Under the union agenda, premiums for shift work would increase from 14¢ to 24¢ an hour for afternoon shifts; and from 18¢ to 28¢ for midnight shifts.

Altogether, the agendas contain 157 main items -- 108 submitted by the union and 49 submitted by management. However, when sub-sections of main items are considered, there are more than 200 individual items to be negotiated.

Personals . . .

Guests at the home of Mr. and Mrs. Melvin Dawley and Wilma were Mr. and Mrs. Basil Dawley Carman and Glenn; Mr. and Mrs. Dwight Dawley and Dianne; Mr. and Mrs. George Hanes and family; Mr. and Mrs. Raymond Dawley and family; Mr. and Mrs. Donnie Dickson and family; Mr. and Mrs. Peter Burman and family; Mr. and Mrs. Leslie Dawley; Mr. and Mrs. Frank Milligan and family and Foster Hanes. Guests on Sunday were Mr. and Mrs. Keith Saddlemire and family of Ottawa.

Guests of Mr. and Mrs. Clarence Deeks over the Christmas season were Mr. and Mrs. Jas. Deeks and family of London, Ontario; Mr. and Mrs. Alfred Gorman and family of Montreal; Rowat Deeks and Sheila; Miss Muriel Deeks; M. Richardson and Mrs. Arthur Riley and family of Ottawa.

Visitors with Mr. and Mrs. Fred Stoodley over the Christmas holidays were Mr. and Mrs. Royce Packard and family, Harcourt, Ontario; Mr. and Mrs. W.C. Farrell and family of Spencerville; Mr. and Mrs. Russell Farrell, Cornwall and Erle Dolan of Morrisburg.

Fish Biting In The Bahamas

Mr. and Mrs. Gordon Mulholland, Morrisburg, and Mr. and Mrs. Robert Black, Hamilton, spent Christmas in the Bahamas and found to their delight, that the weather was ideal and better still the fish were 'biting'.

During a week spent at Rock Sound Club temperatures ranged between 75 and 80 degrees. On December 23rd the two men went deep sea fishing and their 'catch' would be the envy of most anglers. Gord landed a 65-pound Wahoo while Bob hauled in a five-foot Sail Fish. The men also caught several barricuda.

Needless to say all enjoyed a very Merry Christmas.



C. A. Holmes
Plumbing & Heating
PH. 774-2100
WINCHESTER

Art and Amy DAYKIN
PHOTOGRAPHY
- Family Groups
- Weddings
- Children
- Adults

OSGOODE · ONTARIO
Phone Osgoode 826-2567

New Year's Message

From Ontario's P.M.

As we enter 1970 together, we must look back at the great many accomplishments of the sixties and we must resolve to do even better in the new decade that lies ahead.

1969 was the year man freed himself from the earth's atmosphere and explored the surface of the moon thus realizing one of mankind's cherished dreams.

Here on earth, our advances were not nearly as spectacular, world peace still eludes us.... That bugbear, inflation, is still with us ... While some of our people have still not achieved a satisfactory standard of living, most of us in Ontario had a good year in 1969. Current prosperity indicates that we can expect, in 1970, at least a modest rise in the total of goods and services produced in our province.

Led by increased personal consumption and business investment in 1970, our gross provincial product can be expected to rise more than seven per cent to a total of 33.8 billion dollars, and inflation should ease slightly.

The investment picture for Ontario in 1970 also appears bright. Our economists forecast a 17 per cent rise in private and public investment for a total of over seven billion dollars. Much of this increase will come from new investment in manufacturing, which means a great many new job opportunities for our people.

Of course, the economic health of our neighbor, United States, exerts a powerful influence on our own economy. The continuing uncertainty in international money markets could have pronounced effects on the future growth of industry in our province. But it's my view that the Canadian and Ontario economics are strong and viable enough to withstand any adverse circumstances that may develop in the new year.

Indeed all signs point to our province enjoying new benefits and prosperity in 1970. So I hope you will join me in welcoming the start of a new decade. By working together and exploring new horizons, we can make the new year one of the most satisfying and bountiful ever. So a Happy New Year to all of you in this province of opportunity.

Morewood S.S. Holds Party

The annual Christmas party of the Morewood Presbyterian Sunday School was held recently with a good attendance. Rev. Eaton opened with prayer. Ross Nurse the superintendent welcomed all present. A sing song by all opened the get together with Mrs. Ken Stewart at the piano. A short play was enjoyed by the senior class. Christmas carols by all the Sunday School children were sung followed by games.

Mrs. W.C. Hunter, Secretary, presented 11 seals and 7 certificates for attendance, assisted by the Rev. Eaton. Ross Nurse in a few well chosen words of appreciated thanked all that helped to make the party a success especially the young teachers, Dixie Arbuthnot, Janet MacGregor, Joanne and Dianne Baker and the assistant teacher Mrs. Douglas Hunter for their splendid co-operation during the year.



Couple Celebrate 50th Anniversary

Mr. and Mrs. Howard McRostie celebrated their 50th wedding anniversary on Saturday, January 3, 1970. The couple was honoured by their family at an anniversary tea from 2 to 5 and 7 to 9 p.m. at the home of their daughter and son-in-law. They were the recipients of many beautiful gifts, flowers and cards and enjoyed the many good wishes from their relatives and friends who came to see them on this joyous occasion.

Mr. McRostie was born and raised at Metcalfe, Ontario. Mrs. McRostie was the former Ethel Spratt of Johnston Corners. They were united in marriage on January 7, 1920 in Erskine Church Manse, Ottawa, by Rev. McFarland. Mr. and Mrs. McRostie lived on a farm on Highway 31 near Metcalfe until October 1961 when they moved to 78 Grove Avenue, Ottawa.

The couple have one son Oswald and one daughter Mrs. Kenneth Hay (Audrey) both of Ottawa and eight grandchildren.

Photo by Thomas

Strader's Hill

Mr. and Mrs. Edwin Johnston of Brinston spent Christmas with Mr. and Mrs. Laurence Johnston and girls.

Peter and John Byveldt are spending the holidays with their parents, Mr. and Mrs. Albert Byveldt.

Mr. and Mrs. Lloyd Beckstead and Larry entertained Mr. and Mrs. Allen Beckstead and Lloyd Jr. of Mountain; Mr. and Mrs. Lyle Beckstead and baby of Irena; Mr. and Mrs. Nathan Beckstead and children of Williamsburg and Mr. and Mrs. Ernie Beckstead and children.

Carl, Carman, Arnold and sister Reatha Beckstead and Miss Yvonne Cowan spent Christmas Day with Mr. and Mrs. James Cowan and famiy of Pleasant Valley.

Mr. and Mrs. Fred Beckstead entertained Mr. and Mrs. Keith Beckstead and Barry, Mr. and Mrs. Lee Hummell, Barbara and Bonnie, Mr. and Mrs. Paul Beckstead of Dundela, Mr. and Mrs. Don Scobie of Brockville.

Mr. and Mrs. Ernie Serviss and girls, Mrs. Aggie Casselman and Mahlon were entertained at the home of Mr. and Mrs. Leen Sieling and family of South Mountain on Christmas Day.

Guests with George Hummell Christmas Day were Mr. and Mrs. Deb Young and family of Winchester Springs, Roger Young of Winchester, Mr. and Mrs. John Kennedy and daughter of Chesterville and Miss Marilyn McDonald of Finch. Mrs. Cal Dillabough and Mr. and Mrs. Henry Parker called in the afternoon.

Mr. and Mrs. Acil Cook of Hainesville visited Mr. and Mrs. Ernie Serviss and girls Saturday.

Mr. and Mrs. Bill Tupper and Mrs. Cora Tupper of Montreal had supper Saturday with Mr. and Mrs. Lee Hummell and girls and George Hummell. Other guests during the week at the Hummell home were Mrs. Bessie Hummell and family of New York City and Mr. and Mrs. Beverly Young of Elma.

Arnold, Carl and Carman Beckstead are spending the holidays with their parents, Mr. and Mrs. Johnny Beckstead and family.

Mr. and Mrs. Ivan Casselman entertained their family, Brian, Dale, Janet, Miss Linda Casselman of Cornwall, Mr. and Mrs. David Bryan of Toronto, Mr. and Mrs. Doug Smith of Morrisburg. Callers in the afternoon were Mr. and Mrs. Lyle Millward and boys of Brockville, Mr. and Mrs. Gory Millward of Morrisburg. Miss Linda Casselman remained with her parents for the holidays.

Miss Bonnie Hummell of Brockville is spending the holidays with her parents, Mr. and Mrs. Lee Hummell and Barbara.

Dwayne Johnston of Iroquois visited Mr. and Mrs. Laurence Johnston on Wednesday.

Vancamp

New Year's guests with the Renwick family were Mr. and Mrs. E. Forward and family; Mr. and Mrs. H. Reid and family.

Mrs. H. Fawcett is in the Winchester District Memorial Hospital.

Mr. and Mrs. Wm. Hydserd of Grimsby spent a few days with Mrs. Ethel Bolton and Miss Edna Swerdfeger.

Mr. and Mrs. Willis Riddell entertained for New Year's Mr. and Mrs. Murray Summers and family; Mr. and Mrs. J. Summers and Mr. and Mrs. Asborne Kerr.

Mr. and Mrs. Nelson Bellinger and Mrs. S. Hitsman visited Mr. and Mrs. Winston Bellinger and Paula Jane on Tuesday evening.

The Arbuthnots spent Christmas Day at Russell with Mrs. E. Arbuthnot and Mr. and Mrs. Donald Arbuthnot and family.

Harry Williams is a patient in the Ottawa Civic Hospital.

Mr. and Mrs. Lorne Crowder, Mr. and Mrs. Nelson Bellinger attended the wake of the late Miss Minetta Saunders of Osgoode.

Sunday visitors with Mrs. E. Bolton were Mr. and Mrs. R. Thompson, Mr. and Mrs. Lloyd Beckstead of Brinston.

BUY — SELL or RENT
For Sure-Fire Results Try A Press Classified!

William Holden Lane Dies

A well known and highly respected Boucks Hill resident, William Howden Lane, died January 1st. He was in his 84th year. A son of the late Charles Lane and his wife Lydia Robinson the deceased had lived in the district all his life.

Twice married he was predeceased by his first wife, the former Edith Clark in 1918. He married the former Ruby Weegar in 1927. Surviving besides his wife are two sons and one daughter; Howden of London, Ontario; Charles, Ottawa; and Mrs. Jas. Brooks (Evelyn) of Prescott. Also seven grandchildren and three great grandchildren.

Mr. Lane was a member of the Masonic Lodge 142, Morrisburg and in 1967 received a 50-year jewel.

Funeral service was conducted by Rev. W.J. Goos at 2:00 p.m. Saturday, January 3rd. Pall bearers were Emerson Carr, Fernley Johnston, Roy Cassel, Frank McMillan, Aden Casselman and Clifford Casselman.

Entombment was at Fairview Cemetery for burial in the spring.

St. George's A.C.W. Elects New Officers

Mrs. Lorne Wyatt was hostess for the December meeting of St. Georges A.C.W. held last Friday evening. Three visitors and all but one member were present. Following the prayers the devotional was given "Christmas is Love". During the new business it was decided to purchase an organ for the church and to canvass the church members for the balance of money needed. The regular meeting was adjourned and Rev. McGregor presided for the annual meeting and declared all offices vacant.

New slate of officers as follows: Mrs. Bruce Acres, President; Mrs. Frank Acres, Vice President and Mrs. Lorne Wyatt, Secretary-Treasurer.

Membership fees were taken for 1970. Mrs. Norman Robinson offered her home for the annual church vestry meeting for January 22 and it is to be held following the pot-luck supper at 7 p.m. It was decided to have the January A.C.W. meeting the same night. Mrs. Donald McDonald offered her home for the February meeting.

The meeting was adjourned and an exchange of Christmas gifts was held and refreshments served.

Pleasant Valley

Malcolm Nelson of Brockville spent the Christmas holidays with his parents, Mr. and Mrs. Jas. Nelson and Mrs. Mary Coleman.

Mr. and Mrs. Dwight Gilmer and Mrs. Hazel Shaver entertained their family and friends on Christmas Day.

Mr. and Mrs. Ken Hunter left by plane on Wednesday for Christmas holidays at Vancouver, B.C. They are visiting Mr. and Mrs. Glen Hunter and Dale Hunter.

Mr. and Mrs. David Gilmer entertained on Christmas Mr. and Mrs. Robert Gilmer, Michael of Lyn; Mr. and Mrs. Ross Gilmer and Basil Gilmer.

Gordon and David Corker spent Christmas with Mrs. Marion Warren and family of Dixon's Corners.

Mr. and Mrs. Keith Crowder Carole and Connie entertained Lyall Crowder and Sharon on Christmas Day.

Mrs. Mary Gilmer and Mr. and Mrs. Earl Gilmer, Mr. and Mrs. Hilliard Gilmer were entertained on Christmas at Mr. and Mrs. Samuel Cowan and family of Prescott.

Mr. and Mrs. Jas. Cowan entertained their family on Christmas Day.

This community extends sympathy to Mrs. Chester Warren of Iroquois in the passing of her husband.

SAVE
ON THESE
FOOD SPECIALS

Ballet Toilet Tissue, 4 rolls 53c
Prior Park Tea Bags, 100's, 69c
Mixed Cookies 2 lbs. 79c
Five Roses Flour, 25-lb. 2.19
Assorted Jams, 9-oz. 4 for 95c
McIntosh Apples, bus. $3.50
Fresh Cheese, lb. 63c
Zip Dog Food 9 for $1.00
Fresh Carrots, 2-lb. cello 23c

BEST MEAT BUYS
Fresh Picnic Shoulder, lb. 59c
Bologna, lb. 41c
Pollock Fish, sliced, (whole fish), lb. 29c
Whole Mackerel, lb. 29c
Fresh-made Sausage, lb. 49c
Bulk Bacon, lb. 69c
Hamburg, lb. 55c
Smoked Cottage Rolls, 3-lb. aver., lb. 89c
Sliced Shoulder Pork, lb. 69c

MacPHERSON & SUMMERS
COLD STORAGE 774-2613

compare
PRICE--QUALITY--SERVICE
BOYD'S WON'T BE UNDERSOLD BOYD'S
Wholesale, No Trade, Auction Prices

'69 MODELS
7229A—CHRYSLER Newport 2-door hardtop, "8" automatic, radio, P.S., P.B. $3095
9250A—PLYMOUTH Sports Fury Convertible, "8" automatic, radio, P.S., P.B. $2695

'68 MODELS
1005—DODGE Polara Sedan "6" automatic $1495
1006—CHEVROLET Bel-Air Sedan, "8" automatic, radio, P.S., P.B. $1875
9251A—CHRYSLER New Yorker 4-door hardtop, fully powered including windows; 6-way split bench seats, and antennae; AM-FM radio, tinted glass all windows; telescopic and tilt steering wheel, vinyl top $3095

'67 MODELS
7225A—CHRYSLER Newport Custom 2-door hardtop, "8" automatic, radio, P.S., P.B., power windows $1975

'66 MODELS
1001—PLYMOUTH Fury III 2-door hardtop, "8" automatic, radio, P.S., P.B. $1475
7088A—PLYMOUTH Belvedere Sedan, "6", automatic $1195
7063A—PLYMOUTH Fury I Sedan, "6", automatic, radio $1095
9150A—BUICK Le Sabre 2-door hardtop, "8" automatic, radio, P.S., P.B. $1525

'65 MODELS
7075B—PLYMOUTH Savoy Sedan, "8" automatic, radio, P.S. $895
7013C—PLYMOUTH Fury I Sedan, "6" automatic $995

'64 MODELS
1004A—PONTIAC Sedan, "8" automatic, and radio $495

'63 MODELS
1003A—COMET Deluxe 2-door, "6" automatic, radio $395

ALL UNITS SAFETY CHECKED
BOYD'S
W. J. L. Boyd & Sons Limited
OPEN EVENINGS UNTIL 9 P.M.
PHONE 774-2520 WINCHESTER, ONTARIO

MAPLE RIDGE CEMETERY

FINANCIAL STATEMENT

For Year Ending October 31st, 1969

BALANCE SHEET

CURRENT ASSETS		
Cash on hand	$ 19.00	
Cash in Bank (Chesterville)	3000.15	
Cash in Bank (Winchester)	387.00	
		3406.15
FIXED ASSETS		
Cemetery Land		$2800.00
Perpetual Care Funds—		
In Trust	131,016.05	
In Transit	660.00	
On hand	100.00	
		131,776.05
		$137,982.20

LIABILITIES AND RETAINED REVENUE

CURRENT		
Employees Tax Deductions		$ 141.47
Trust Liability Funds per Perpetual Care		131.776.05
Retained Earnings—		
Balance, November 1st, 1968	6,085.25	
Net Loss for year 1969	20.57	
Balance, October 31st, 1969		6064.68
		$137,982.20

STATEMENT OF REVENUE

For Year Ending October 31st, 1969

INCOME		
Annual Care Receipts	4626.95	
Grave Fees Received	3392.00	
Plots Sold	1330.00	
Plot Transfer Fees	42.00	
Vault Fees	18.00	
Interest Revenue	6016.51	
Memorial Day Collection	231.74	
		$ 15,657.20
EXPENSES		
Salaries and Wages		$ 10,049.61
Truck and Tractor		973.83
Repairs and Maintenance—		
General		3,070.78
Office		129.57
Postage and Office Expense		229.54
Professional Fees — Audit		225.00
Advertising		48.73
Bank Charges		64.83
Unemployment Insurance		29.70
Canada Pension		135.93
Insurance		77.34
Office Rent, Oct. 31, 1968 to April 30, 1969		140.00
Telephone		92.14
Hydro		39.49
Sundry Expense		18.80
Memorial Day Expense		35.00
Canada Permanent Trust — Fees		317.84
Net Loss for Year		$20.57
		$ 15,677.77

McCAY, DUFF & CO., Auditors

NOW TAXI SERVICE IN METCALFE
Long Or Short Distance
Del's Taxi Service
PHONE 821-1683

NOTICE
TO THE
RESIDENTS OF WINCHESTER
Final Pickup
OF
Christmas Trees
Tuesday, January 13th
RAYMOND ANNABLE, Clerk
Village of Winchester

BUY • SELL • RENT • SWAP • HIRE • BUY • SELL • RENT • SWAP • HIRE SELL • RENT • SWAP • HIRE • BUY • SELL • RENT • SWAP • HIRE • BUY • SELL • RENT • SWAP • HIRE

CLASSIFIED ADS GET RESULTS LOW COST CLASSIFIED ADS GET RESULTS

SWAP • HIRE • BUY • SELL • RENT • SWAP • HIRE • BUY • SELL • RENT HIRE • BUY • SELL • RENT • SWAP • HIRE • BUY • SELL • RENT • SWAP • HIRE • BUY • SELL • RENT

CARDS OF THANKS

CARD OF THANKS—I wish to take this opportunity to express my sincere thanks to my friends, neighbours and relatives for their thoughtful cards, letters, gifts, flowers, visits and prayers while I was a patient at the Winchester District Memorial Hospital. A special thank you to all the members of the hospital staff for their thoughtfulness and kind care during my recent stay in hospital.—James A. Fawcett. 36p

CARD OF THANKS—I would like to take this opportunity to say thank you for the lovely cards, flowers and gifts, also thank you to those who looked after the children while I was a patient in the Winchester District Memorial Hospital. A special thank you to Dr. Barton, Dr. Dwayne Justus, and the staff on the first floor. — Mrs. Lyall Levere. 36c

Vancamp

Christmas guests of Mr. and Mrs. Ray Guy and family were Mr. and Mrs. Charles Davidson and Roger.

Mr. and Mrs. James Levere entertained Mr. and Mrs. Grant Coughler; Mr. and Mrs. Glen Coughler and daughter and their immediate family on Christmas Day.

Mrs. Ethel Bolton and Miss Edna Swerdfeger had Christmas dinner with Mr. and Mrs. R. Thompson and with Mr. and Mrs. Lloyd Beckstead and family for supper.

Mr. and Mrs. Eldon Pitchers had dinner with Mr. and Mrs. Nelson Bellinger on the Sunday proceding Christmas.

Mr. and Mrs. Benson Crowder were Christmas Eve guests of Mr. and Mrs. Wm. Fraser.

Mr. and Mrs. Harry Williams entertained their family at Christmas.

Mr. and Mrs. Jack Bellinger of Bowmanville; Mr. and Mrs. Winston Bellinger and Paula Jane of Vernon were Christmas guests of Mr. and Mrs. Nelson Bellinger and Mrs. Sarah Hitsman.

Andrew Rose returned home from the Kingston General Hospital, having been there for the past few weeks. Glad to have you home Andrew.

Mr. and Mrs. Willis Riddell and Donald had dinner on Christmas Day with Mr. and Mrs. Murray Summers and children of Winchester.

Mr. and Mrs. H. Simzer spent Christmas Day in Ottawa with their daughter and family, Mr. and Mrs. V. Eastman.

Mr. and Mrs. Gordon Hutchison of Winchester entertained to a holiday dinner Sunday evening Mr. and Mrs. Jas. Levere and family and Mr. and Mrs. Ian Ried of Winchester.

Mr. and Mrs. Dawson Levere and family spent Christmas at Cornwall with Mr. and Mrs. E. Summers.

Mr. and Mrs. Clifford Folkes and children spent the Christmas holiday in Toronto with the former's mother.

Sorry to hear Mrs. Harold Merkley of Chesterville is seriously ill in a Montreal Hospital. All wish for a speedy recovery.

Mr. and Mrs. Leonard Crowder and family were Christmas guests of Mr. and Mrs. Lorne Crowder.

Vernon

Congratulations to Mr. and Mrs. Wayne Sheldrick on the birth of a son last Friday.

Mr. and Mrs. Carman Acres of Madrid, N.Y., had supper Sunday with Mr. and Mrs. Lorne Wyatt.

Leonard Cameron is a patient in the Civic Hospital, Ottawa, recovering from an operation.

Charles Acres is a patient in the Winchester District Memorial Hospital recovering from broncial pneumonia. Mrs. John Reoch, Mrs. Arnot Dalgleish and Ed Cowan are also patients there.

Congratulations to Mr. and Mrs. Douglas McKeen (nee Myra Miller) who were married December 31 in St. James United Church in Ottawa.

Our sympathy is extended to the families of the late Donald Park, Robin Campbell and Mrs. H.C. Robinson who all passed away.

CARDS OF THANKS

CARD OF THANKS — I would like to take this opportunity to express my sincere thanks for the cards and visits which I received while I was a patient in the Winchester Memorial Hospital. Special thanks to the nursing staff, Dr. Barton and Dr. Kinnaird. — Mrs. Howard James. 36c

CARD OF THANKS—We would like to express our sincere thanks to all who shared with us our 50th Wedding Anniversary on January 3rd, 1970. Our thanks to you for the beautiful cards, flowers and gifts received on this occasion. They will long be remembered.—Mr. and Mrs. Howard McRostie. 36p

CARD OF THANKS—I wish to extend a sincere "thank you" to all who so kindly remembered me with cards, visits and flowers while I was a patient in the Winchester Memorial Hospital. Special thanks to Drs. Kinnaird, D. W. Justus and W. Byers, also to the nurses and staff on the first floor for their very kind attention. — Mrs. Dorothy Harrington. 36c

CARD OF THANKS—I wish to express my sincere thanks to my friends, relatives and staff of the hospital for the lovely gifts, cards, letters and visits while I was ill. Special thanks for the interest shown by Rev. LeRoy and Dr. Barton. All was greatly appreciated.—Janice Barkley. 36p

CARD OF THANKS — Sincere appreciation for floral tributes, sympathy and memorial cards, and other acts of kindness at the time of our mother's death, is expressed by the family of the late Mrs. Kathleen Amelia Raistrick. Speical thanks is offered to Rev. D. L. Gordon, Dr. Wells, friends, neighbours and Vice and Craig Ltd. — Gilbert Jr., George and Stanley Raistrick. 36p

CARD OF THANKS—A sincere thank you to my family, pastor, friends and relatives for the personal visits, gifts, cards and flowers and many acts of kindness, to the wonderful nurses on the second floor of Winchester Hospital and Dr. Kinnaird.—Marlene Reaney. 36c

CARD OF THANKS—We wish to express our gratitude and thanks to our friends and neighbours for their many acts of kindness, flowers and cards received during our recent bereavement.—The Lane family. 36c

CARD OF THANKS—We wish to express our thanks to all who were so kind to us and our three little children following our recent fire. To the Lions Clubs of Winchester and Metcalfe, to Mrs. Nelson Merkley for her help and from all our neighbours and friends. Also the people of South Mountain whom we did not know but were so thoughtful in giving toys, groceries and money to us. Thanks to all for much needed aid during such a terrible loss. Our children had a Merry Christmas, thanks to everyone. —David and Sheila Vidal. 36c

CARD OF THANKS—I wish to thank my friends and neighbours for their kindness at the time of our accident and during my stay in Winchester Memorial Hospital. Special thanks to Dr. Wells, Dr. Byers, the nurses on the first floor, and Rev. Keeler for his many visits. These kindnesses will long be remembered.—Della Park. 36p

CARD OF THANKS—We desire to express our sincere thanks and appreciation for acts of kindness, messages of sympathy, donations to the Heart Foundation and Bible Society and beautiful floral offerings from relatives, friends and neighbours in our recent bereavement in the loss of a dear brother, Donlad Park—Sisters, Della, Jean, Emma and Agnes. 36p

CARDS OF THANKS

CARD OF THANKS—I wish to express sincere thanks to friends and neighbours for their cards and calls. To the L.C.W. for the lovely gift, to Rev. Goos and Gordon for their call, to Dr. Rosenquist and the nursing staff on 1st floor during my brief stay in Winchester Hospital.—Mrs. Isabella Algire, Williamsburg, Ont. 36c

CARD OF THANKS—The family of the late Peter Poole wish to express their appreciation and heartfelt thanks to all who were so kind to us in the recent bereavement of a beloved husband and father. — Mrs. Poole, Ralph and Donald. 36p

CARD OF THANKS — To the people of Winchester and area I wish to express my sincere thanks for all good greetings and kind acts over this holiday season. Special thanks to the Winchester Press, Winchester United Church and the Hutts. Your kindness will always be remembered. Sincerely, Dr. D. L. MacLean. 36p

FOUND

FOUND—Stray brown puppy at N.D.D.H.S. December 20th. Phone 448-2476. 36c

TO RENT

FOR RENT—1 Bedroom Apartment, available immediately. Tel. 774-2600. 29tfc

FOR RENT—Three bedroom bungalow, available immediately. Tel. 535-2501, Williamsburg. 36-38c

IN MEMORIAMS

HOLMES — In sad and loving memory of a dear husband and father, Clarence E. Thomas, who passed away so suddenly on January 9th, 1969.

There is a home not made by hands,
Beyond its golden door,
Awaits the one who's now away
Not lost, just gone before.
And in that home not made by hands
The Master will prepare
A place for us, and when He calls
We'll meet our loved one there.
—Ever remembered and sadly missed.—Wife and family. 36p

BARKLEY—In loving memory of my dear husband, E. Milton Barkley, who passed away January 9th, 1968.

Dear husband, you are not forgotten,
Though on earth you are no more;
Still in memory you are with me
As you always were before.
—Ever remembered by his wife, Gertie Barkley. 36p

GARLOUGH — In memory of our mother, Myrtle (Watson) Garlough, who passed away January 1st, 1960.

As we stood alone at your graveside
We wished we could only say "hi"
To tell you how much we have missed you
And that our love for you never will die.
—Sadly missed by sons, Mahlon, Raymond, Gerald, Lee; daughter Sheila and granddaughter Cathy Scarbo. 36p

HOOD—In loving memory of a dear sister, Mary E. Hood, who passed away January 11, 1969.

"Thy will be done" is hard to say
When one we loved has passed away.

36c —Sister Ida.

HESS—In loving memory of a dear little girl, Marion Thelma Hess, who passed away December 31st, 1944.

The years are quietly passing,
Though we don't forget;
For in the hearts that loved you
Your memory lingers yet.
—Dad, Mother, Brothers and Sisters. 36p

CLASSIFIED ADVERTISING RATES

GENERAL CLASSIFIED—$1.00 minimum (25 words or less) .75 subsequent insertions. Otherwise .04 per word first insertion, .03 subsequent.

CARDS OF THANKS—$1.25 minimum (35 words or less). Otherwise 3½c per word.

IN MEMORIAMS—$1.50 minimum including four-line verse. .50 for each additional four lines (verse).

AUCTION SALES—$1.12 per column inch.

CLASSIFIED DISPLAY—$1.12 per column inch.

FOR SALE

MEAT FOR PETS—Pet owners: Delicious ground meat—10c lb.; 50 lbs. at 8c. John Blom, Mountain Station. Tel. 989-2093. 20tfc

FOR SALE—Set Tractor Chains for Farmall E. Tel. 774-3749. 36p

FOR SALE—2 only Single Snowmobile Trailers. Apply to Ray's Wrought Iron, Winchester. Tel. 774-3025. 36tfc

FOR SALE—Fresh Killed Capons, 5 to 7 lbs. John D. Steen, Winchester R. R. 1. Tel. 448-2440. 36p

FOR SALE—New Beatty Stable Cleaner with 300 feet of chain for 18" gutter, plus a 40-foot Steel Swing Stacker. To sell as is or separate. Also 2 New 18-inch Beatty Barn Fans, complete with Thermostats. Edsel Byers, Tel. 448-2616. 36-37p

FOR SALE—Wringer Washer, in good condition, $20.00. Phone 821-2388. 36c

FOR SALE—1 Ski-Doo Sleigh, new this year; also New 1970 Boa Ski. Tel. 774-2919. 36-37c

FOR SALE—Snow Buckets and Snow Blowers. Art's Welding Shop, Winchester. Tel. 774-2732. 36-38c

Dispersal Sale

TUESDAY, JANUARY 13th

Consisting of 25 Head of Dairy Cattle, and 2500 Bales of Hay

— at —

Holmes Livestock Exchange Winchester

TERMS — CASH

Mrs. Alice Desjardins, Prop.
J. Dwight Dawley, Sale Manager 36c

NEARLY NEW TOGGERY FOR SALE

A great selection in Fall and Wintery Toggery for adults and children. Various sizes, colours and several age groups to choose from. Open Monday through Saturday, Friday evenings until nine. Closed Wednesday afternoon. Muriel Rennison, Caleb Street, Winchester. 27tfc

Musical Instruments

NEW CONN ORGANS and LESAGE PIANOS. Guitars and Amplifiers. Contact Roy Fawcett, Tel. 774-2205, Winchester. 26tfc

REAL ESTATE FOR SALE

- Large Lot on a side road.
- Good Well.
- 30' x 8' Trailer, completely furnished.

PRICED TO SELL

W. C. MacDONALD
BROKER
Telephone 774-2331
ANNE VAN SLEUWEN, Rep.
Telephone 774-3022

DISPERSAL SALE

LILAC HEDGE HOLSTEINS

Registered Holstein Herd of E. S. Graham, R. R. 3, Almonte, to be held at Fawcetts' Sale Arena, Winchester Ontario, on

THURSDAY, JANUARY 15 at 7:30 p.m.

25 HEAD — All ages — 11 Rockmans, 5 Mississippi Rag Apple Laddies, 3 Stylemasters, 2 Lassie Leaders, 1 Nic-A-Bar Master Prince.

Sale Managers' Note — This herd is a group of young, well-bred cattle. This has been an outstanding herd over many years, as Mr. Graham has culled carefully. There should be some great replacement animals for any herd in this dispersal.

Also included in this Sale: 10 Heifers from Bruce Freer, Spencerville, eight of which are Rockmans, ranging in age from senior calves to two-year-olds.

Also: 30 Close Springers and Fresh Cows; 2 Service-Age Bulls.

FAWCETT'S SALE SERVICE
Winchester, Ontario

Tel.: Allison 774-5100, Ralph 774-5710; Sale Barn 989-5554.
MAHLON ZERON, Auct. 36-37c

WANTED

WANTED—Large size used aquarium. Tel. 774-2849. 36p

FARM FOREMAN

Experienced farmer required by commercial farm, Carp area. Feed lot, breeding herd and corn crops, to oversee 3 or 4 men. Fully experienced in general farm work and feed lot operation. Must be good hand for all types of equipment and cattle. Modern home furnished. Good opportunity with above average starting salary for well qualified applicant. Tel. 836-2249 evenings. 36c

HERDSMAN

For beef cattle, Carp area. Will be responsible for breeding herd and feed lot cattle. Also required to help out in general farm operations. Exceptionally attractive modern housing. Good opportunity with above average starting salary for well qualified applicant. Tel. 836-1979 evenings. 36c

NOTICES

PERSONAL—Hygienic Supplies (Rubber Goods) mailed postpaid in plain, sealed envelopes with price list. Six samples, 25c; 24 samples, $1.00. Mail-Order Dept. M-57, Nov.-Rubber Co. Box 91, Hamilton, Ontario.

NOTICE

We now offer a Trucking Service for Custom Slaughtering Please contact John Francis Phone Iroquois 652-4630.
We slaughter Pork on Mondays and Beef on Tuesdays at Earl's Meats, Chesterville, Tel. 448-2324. 15tfc

ATTENTION, FARMERS

You will receive the best prices for your dead, sick and disabled cows and horses. We have no collectors, you deal directly with us. You have added benefits of the money usually paid to collectors. Licence No. 191-C-69.

— Call Collect —
ED. C. WOODS, 989-5281
or
C. F. WOODS, 989-6176
Mountain, Ontario 36tfc

NOTICE

We provide trucking service for custom slaughtering. Blom's Meats, Mountain, Ontario. Phone 989-2093. 27tfc

NOTICE

We are now Agents for THAKE Monuments.

— Call —
WILF. GODDARD
Kemptville Florist
Box 346, Kemptville, Ontario
Tel. 258-2383 29tfc

ATTENTION, FARMERS

You will receive the best prices for your dead, sick and disabled cows and horses. We have no collectors, you deal directly with us, you have added benefits of the money usually paid to collectors.

24 hour service - 7 days a week

Call Collect to:
HERB LOUCKS, Winchester
Tel. 774-5256
or
GUY MACHABEE, Crysler
Tel. 987-2818

Collector's Licence No. 182-C-69
Receiving Plant, St. Albert
134-RP-69 36tfc

TRY A PRESS CLASSIFIED!
Phone 774-2524
THE WINCHESTER PRESS

WANTED

WORK WANTED—Interior and Exterior Painting and Decorating. Free estimates. For further information call: Ken McLaren, Winchester. Phone 774-6632. 31-1-yr.-p.

BEEF HIDES—Fresh frozen, 40 lbs. or over, $4.00. "No stones in the bag, eh". Phone 989-2093. Blom Meats, Mountain. 27tfc

ORGANIST WANTED — Organist and Choir Leader wanted for St. Paul's Presbyterian Church, Kemptville, Ontario. Duties to begin immediately. Anyone interested, apply in writing, stating experience and salary expected, to Mr. Hugh Stewart, Box 88, Kemptville, Ont. 36c

WANTED—Someone with truck to haul pulp to Hawkesbury or will sell standing bush. Apply to Maurice St. John, Hallville, phone 989-6184. 36-37c

DEPARTMENT OF PUBLIC WORKS OF CANADA
CAPITAL REGION
TENDERS

SEALED TENDERS, to be addressed to the CHIEF, FINANCIAL AND ADMINISTRATIVE SERVICES, CAPITAL REGION, DEPARTMENT OF PUBLIC WORKS, 301 ELGIN STREET, OTTAWA 4, ONTARIO, and endorsed TENDER FOR PROJECT NO. 87033 - CONSTRUCTION OF FEDERAL BUILDING, KEMPTVILLE, ONTARIO will be received until 3:00 p.m. (E.S.T.) Tuesday, January 27th 1970.

Tender documents can be obtained on deposit of $50.00 in the form of a CERTIFIED bank cheque to the order of the RECEIVER GENERAL OF CANADA through:

The Plan Distribution Office, Room 134, Bonaventure Building, 301 Elgin Street, Ottawa, and can be seen at the Construction Associations in Ottawa, Hull, Montreal and Toronto.

The deposit will be released on return of the documents in good condition within one month from the date of tender opening.

To be considered each tender must be submitted on the forms supplied by the Department and must be accompanied by the security specified in the tender documents.

The lowest or any tender not necessarily accepted.

A. BRUCE MUNDY,
Chief, Financial and
Administrative Services. 36c

Vice & Craig Ltd.

FUNERAL HOMES
METCALFE, WINCHESTER AND CHESTERVILLE

774-2120

one convenient phone number serves all three locations

Ambulance Service

TO FILL YOUR NEEDS . . .

WE HAVE . . .

- GRAVEL
- SAND
- TOP SOIL
- STONE

5 Bulldozers Available For Any Job You Need Completed

Sullivan Bros.
GENERAL CONTRACTORS
Phone Chesterville
448-2660

WANTED

WANTED—Will mind children in my home daily, Highway 31, 3 miles North of Vernon. Tel. Metcalfe 821-1806. 35-36c

WANTED TO BUY—Rabbits, 4½ to 6 lbs., 30c lb. Pick up year round; pay cash. Write to: Bruce McKay, R. R. 2, Addison Ontario. 33-36p

WORK WANTED—Interior decorating. Everything in wall fashions. For more information and estimates apply to Doug Durant, Mountain Ont., Phone South Mountain 989-5633. 42tfc

WANTED — Wrecked snowmobiles and late model cars and trucks, required for parts and resale. Apply Amell Auto Parts, Cornwall, Ontario. Phone 932-5603. 46tfc

Junior B Hockey

ALEXANDRIA "GLENS"
vs.
WINCHESTER "HAWKS"

Friday Night

January 9th

at 8:15 p.m.

Come early for Girls' Game
"Black House"
vs.
"Gold House"
at 7:45 p.m.

METCALFE ARENA
SUPPORT THE HOME TEAM

PROFESSIONAL DIRECTORY

GRAHAM L. CASSELMAN
C. L. U.
Crown Life Insurance
Group Insurance - Pension Plan
Phone 774-3104 Winchester

Biccum & McIntosh
LIMITED
General Insurance - Real Estate
Agents For North American LIFE
Business 774-2410
H. E. Biccum 774-3233
J. R. McIntosh 774-2142
WINCHESTER, ONTARIO

MONUMENTS
Where you Buy the Best for Less
Satisfaction Guaranteed
No. 1 Granite Only
Cemetery Lettering
DWIGHT H. CROWDER
Phone 535-2683 Williamsburg

RAY'S WROUGHT IRON
Manufacturer — Sales
Railings & Awnings
FREE ESTIMATES
Call 774-3025 After 5:00 p.m.
R. R. VanNoy, Prop.
Winchester, Ontario

SUMMERS INSURANCE SERVICE
TELEPHONE 774-2515
A Complete Insurance Service for all lines of Fire and Casualty Insurance.

THOMAS SHIPMAN LTD.
Realtors
OTTAWA - ONTARIO
Local Representative
CARMAN H. CROWDER
Tel. 989-2157
South Mountain - Ontario

ROCK OF AGES
Look for this seal. It's your guarantee of permanence.
J. L. KINKAID
Morrisburg
Phone KI 3-3184
FAMILY MONUMENTS Authorized Dealer
"Cemetery Lettering"

COMMERCIAL PRINTING
Everything You Need
In The Printing Field
—FREE ESTIMATES GIVEN—
THE WINCHESTER PRESS
774-2524 — phone — 774-2525

Rideau Trust Company
1 Nicholas St., OTTAWA, Ont.
Office: 237-5910
ALEX SCOTT, Representative
Real Estate

Fred S. Coons
INSURANCE
For Prompt Service Call
CHESTERVILLE Ph. 448-2398

MELDRUM and JOHNSTON
Ontario Land Surveyors
W. J. JOHNSTON, O.L.S.
Tel. 774-2414 P.O. Box 394
Henderson Crescent
WINCHESTER, ONTARIO

THE WINCHESTER PRESS
— for —
- Commercial Printing
- Continuous Forms
- Office Supplies

PHONE 774-2524

HENDERSON LODGE NO. 383
A.F. & A.M., WINCHESTER
Meets in the Masonic Temple on the Second Thursday of each month at 8.00 p.m.
Visiting Brethren Welcome
C. CHAMBERLAIN, Wor. M.
DR. W. A. SHERWOOD, Sec'y.

Life Insurance
District Representatives of The Mutual Life Assurance Company of Canada: Lyall M. Crowder, South Mountain, Phone 989-2154; Keith Crowder, Brinston, Phone S. Mtn. 989-2030.
Office Phone 989-2157

THE ROYAL CANADIAN LEGION
Branch 108, Winchester
Meets on the Fourth Monday of each month in the Legion Hall, Winchester, at 8:30 p.m.
All War Veterans Welcome
J. O. McCONNELL, President
ROY HOLMES, Secretary
Hall Rentals, R. McCONNELL
ARCHIE RICE, Treas.

Harold D. Poapst
INSURANCE
REAL ESTATE BROKER
All Classes Of Insurance including LIFE
PHONE 774-2602 WINCHESTER

S. EARL FREELAND, C.L.U.
The Manufacturers' Life Insurance Company
Suite 403, Victoria Building
140 Wellington St., OTTAWA
Telephones: Office CE 2-3507
Res. Winchester 774-2334

R. BRYSON PATTERSON
OPTOMETRIST
Office Hours: 9 - 12 — 1 - 5
Closed All Day Wednesday
For appointments Ph. 258-2274
Prescott Street, Kemptville



DEEKS'
AUTO ELECTRIC
BOA-SKI AND ALOUETTE SNOWMOBILES
Sales & Service
Ph. 774-2634
Winchester



FOR ALL YOUR NEEDS!
CALL - 774-2007
DURANT'S
Plumbing & Heating
WINCHESTER

WANTED

DEAD OR ALIVE

I will pick up your dead cattle for the best prices. 24 hour service.

Call Collect
GERARD HEBERT
Phone Crysler 987-5364
or
Chesterville, 448-2612

Lic. No. 179-C-69

BUILDING MATERIALS FOR SALE

On the site of the old Winchester Community Centre which is being demolished

2X4's 2X6's 2X8's
STEEL ROOFING

Athens Demolition
Athens, Ontario

NOTICE

Pursuant to By-law No. 3625, the January Session of the Council of the Municipal Corporation of the United Counties of Stormont, Dundas and Glengarry will be held in the Council Chambers, County Buildings, Cornwall, on Monday, the 19th day of January, A.D. 1970, at ten o'clock a.m.

L. C. KENNEDY,
Counties' Clerk-Treasurer,
County Buildings, Cornwall, Ontario. 36-37c

PUBLIC NOTICE

Effective and retroactive to January 1, 1970, the following daily rates will be chargeable to uninsured patients for care provided by the Winchester District Memorial Hospital, Winchester, Ontario.

	Active	Long-Term Care
Ward Accommodation	$39.40	$21.20
Newborn	$11.00	
Semi-private Differential	$ 2.90	$ 3.50
Private Differential		$ 5.00

H. P. STEL, Administrator

HARVEY AND SHEPPARD
COMMERCIAL BOOKKEEPERS
INCOME TAX SPECIALISTS
WINCHESTER, ONT. - BOX 310 - TEL. 774-2738
733-5509 Residences 258-2781

CORNWALL - OTTAWA - MORRISBURG
MacLEOD, COMRIE & CO.
CHARTERED ACCOUNTANTS
Licensed Trustees in Bankruptcy
Cornwall 932-3613 Morrisburg 543-2935

THORNE GUNN, HELLIWELL & CHRISTENSON
Arthur A. Crawley & Co.
SUITE 400, CONGILL BUILDING
275 SLATER STREET, OTTAWA
TELEPHONE 233-7715
Chartered Accountants
Other Offices in Centres Across Canada and in the Caribbean Area.

North Mountain

Ernest Hyndman of Toronto visited Esden Cummings on Monday and Manley Gardiner of Brownsburg, Quebec, was a recent caller.

Mr. and Mrs. Bill Hyndman and family of Ottawa were recent guests of his parents, Mr. and Mrs. F.W. Hyndman.

Mrs. Wm. Cooper spent the holidays in Syracuse, N.Y., guests of Mr. and Mrs. Floyd Douglas.

Mrs. Willard Carlyle spent Christmas with Mr. and Mrs. W.H. Clarke and family of Mountain. She also spent a few days with Mrs. Weldon Carlyle.

Mr. and Mrs. W.T. Coleman had as their guests for Christmas Day, Mr. and Mrs. Ralph Blaine, Dick and Dennis; Mr. and Mrs. John Blaine and girls; R.L. Coleman of Chesterville and Mr. and Mrs. Clinton Coleman and family were supper guests.

Mr. and Mrs. Don Erwin and family were Friday dinner guests of Mr. and Mrs. Clinton Coleman and family.

Guests of Mr. and Mrs. Ralph Shaw for Christmas Day were Miss Mary Shaw of Toronto; Mr. and Mrs. Jim Shaw, Robbie and Catherine of Kemptville; Mrs. W.H. Shaw of Mountain; Miss Jean Smyth and Fielding Smyth of Iroquois.

Mr. and Mrs. Clinton Coleman and children were Christmas dinner guests of Mr. and Mrs. Earl Ramsay and family of Ramsayville.

Christmas Day dinner guests of Mr. and Mrs. Lanson Hyndman and family were Mr. and Mrs. Clair Bartholomew and boys; Clare Hyndman of Ottawa and Margaret Ann; Mr. and Mrs. Wm. Wilson and family of Nation Valley; Mr. and Mrs. Carl Simms and family; Mrs. Ivan Christie of Mountain and J.A. Hyndman. The family later visited their mother, Mrs. J.A. Hyndman, who is a patient in Winchester District Memorial Hospital.

Forty Persons Enjoy W.I. Yule Party At Mountain

Nearly forty people gathered in the United Church Hall to enjoy the Mountain Women's Institute Christmas Party.

There was a short business meeting during which Mrs. D. Gibson and Mrs. Eva Simms were appointed to help the president with the Christmas Gift Project.

The evening's entertainment with Mrs. Ann Durant as chairman opened with a vocal duet by Jeannie and David Kerr.

Piano solos were expertly played by Donnie Gibson, Marilyn Gibson, Karen Blom and Anita Gibson. Debbie and Brenda Durant delighted the audience with two vocal numbers and Wendy and Janet Blom with a piano duet.

Mrs. Evelyn McGargar, representing the hard working 4-H leaders and of the 3 Mountain Clubs, reviewed the work of the latest club, and displayed some of the woolen outfits the girls had made. Following this a quartet of 4-H girls, amused everyone with a vocal number "Rise and Shine in Noah's Ark".

A tree decorating contest was won by Wendy Blom and David Kerr.

Carol singing under the direction of Mrs. Lillian Simms with Mrs. Ann Durant at the piano, brought the programme to a close to be followed by a delicious lunch and the featured "Christmas Cookie Exchange".

TODAY'S CHILD

BY HELEN ALLEN



Toronto Telegram Syndicate

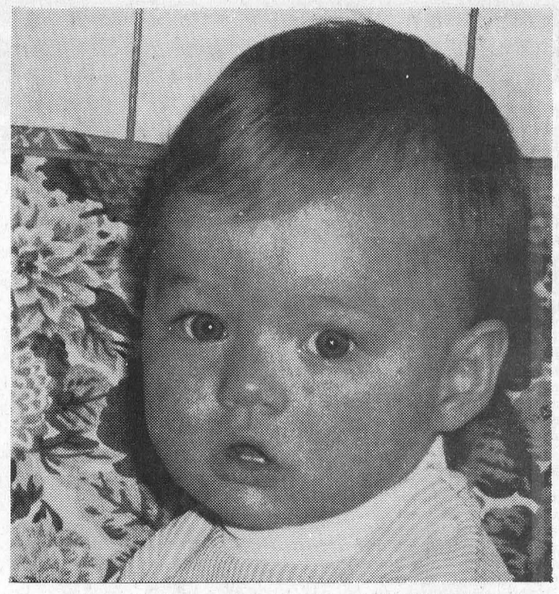

This serious-looking young man is Duncan, 11 months old. He is a healthy, sturdy boy with a fascinating racial background — Chinese, English, Irish and French. His big eyes are blue and he has auburn hair and fair skin. Duncan is a most appealing little boy with a frequent smile and a delightful, happy squeal when he sees his friends. He loves children and is full of eager excitement when his foster brothers and sisters return from school. He is an active child and though he is not walking yet, he likes to pull himself up to be on his feet. He loves to go on outings and being off his schedule doesn't bother him a bit. Duncan needs a loving, active family who will appreciate his heritage. To inquire about adopting Duncan, please write to Today's Child, Department of Social and Family Services, Parliament Buildings, Toronto 182. For general information about adoption ask your Children's Aid Society.

Donald Miller Completes Corn Dryer Course

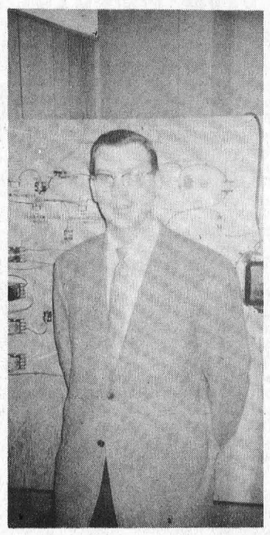

Donald Miller of Mountain, Ontario, has just returned from a training course in the setup and servicing of the M&W Perfect Kern'l Grain Dryer. Mr. Miller is with the Winchester Elevator whose dryer was bought from Tom Kyle of Kyle Auto Supple, Blenheim, Ontario. The course, held in the home office of the M&W Farm Power Products Co., in Gibson City, Illinois, U.S.A. was taught by M&W Engineering and Service personnel. It featured the use of special training mockups duplicating both the gas and electrical systems of the dryer plus work with actual production models of the machine.

South Mountain

Mr. and Mrs. John Sheldon and family spent a few days with the former's parents in Sunderland.

Mrs. Hugh McKee spent a few days as guest of Mr. and Mrs. Hank Rooney and family.

Arlow Beggs of Kemptville and Mr. and Mrs. Francis Henderson were dinner guests of Mr. and Mrs. Arthur Farrell and family.

Miss Nancy Wilson of Ottawa is spending the holidays with her parents, Mr. and Mrs. H.B. Wilson.

Mr. and Mrs. Bill Gates were Christmas guests of Mrs. Violet Marchand and Miss Muriel Stanley of South Mountain.

Mr. and Mrs. Arthur Farrell and family enjoyed dinner on Sunday with Mr. and Mrs. S.W. Farrell and family.

Mrs. Mae Boyd enjoyed Christmas with Mrs. Mildred Coons of Winchester.

Rev. and Mrs. Ray Rowley spent Christmas holidays with their daughter in Utica, N.Y.

Friends of Mrs. Margaret Barry are sorry to hear she has developed pneumonia while visiting her daughter Yvonne and family of Hamilton.

We are glad to learn Frank Berry is able to be home again after a couple of weeks in Winchester District Memorial Hospital.

Best wishes go to Junior Blow a patient in Winchester District Memorial Hospital.

New Year's Day guests of Mr. and Mrs. Arthur Farrell were Mr. and Mrs. Keith Crawford and family; Arlow Beggs; Mr. and Mrs. T. Farrell and Cindy; Mr. and Mrs. Ken Francis; Mr. and Mrs. Francis Henderson; Mrs. Irene Anderson and Danny.

Mr. and Mrs. H.B. Wilson spent Christmas Day with Mr. and Mrs. N. Angus of Ottawa.

Friends of Harry Williams are sorry to learn he is a patient in Ottawa Civic Hospital. All hope for a speedy recovery.

Win Prizes

A very enjoyable evening was spent in the I.O.O.F. Hall on Saturday evening when Paul St. John and his Country Ramblers furnished music for the dance.

Barton Hutchison won the transistor radio. A $10 saving certificate donated by the Bank of Nova Scotia as a door prize was won by Mrs. Dwight Gilmer.

The Spot Dance prize $10 certificate also donated by the Bank of Nova Scotia was won by Mrs. Claire Wallace of Prescott.

Area Resident Robin Campbell Dies Suddenly In Hospital

Friends from Vernon, Metcalfe and district were saddened to hear of the sudden death of Robin C. Campbell at Memorial Hospital, Winchester, on Monday morning. Mr. Campbell was in his 75th year.

A life-long resident of the Springhill district Robin, as he was best known to a host of friends, always played an active part in all community activity A devout member of Vernon Presbyterian Church he was also a valued Director of Metcalfe Agricultural Society.

Through the years Robin has always been a familiar figure at 'Fair Time' and his great love of the farm manifested itself in exhibits of prize cattle and sheep.

Mr. Campbell retired from his beloved farm three years ago and took up residence at Vernon.

He is survived by his wife, the former Violet Cowan, and two daughters, Phyllis, at home, and Mrs. Hugh Stewart (Freda) of Pointe Claire, Quebec. One brother Alex J. of Vernon also survives.

Funeral service at Vice and Craig Ltd. Funeral Home, Winchester was conducted by Rev. E.G.B. Foote, Wednesday, January 7th at 1:30 p.m.

Pall bearers were Donald McDonald, Stewart Fisher, Rolly Campbell, Ian Crerar, Bruce Campbell and John K. Campbell.

Entombment was at Springhill Vault.

Birth Announcement

At Memorial Hospital, Picton, Ontario, on Saturday, December 27th, to Mr. and Mrs. Tom Cousans (nee Gail Stobo), a daughter, a sister for Tracey.

North Mountain

Mr. and Mrs. Maurice Hyndman visited Kenneth Hyndman and David of Rockland last week.

Mrs. Willard Carlyle spent last week with Mr. and Mrs. W. Richardson of Kemptville.

New Year's Day dinner guests of Mr. and Mrs. John Blaine and family were R.L. Coleman; Mr. and Mrs. W.T. Coleman; Mr. and Mrs. Clinton Coleman and family; Mr. and Mrs. Ralph Blaine, Dick and Dennis.

Miss Debbie Coleman and David were overnight guests Wednesday with their grandparents, Mr. and Mrs. A.A. Erwin of Winchester.

Dennis Blaine left for Ottawa on Monday after spending the holidays with his parents, Mr. and Mrs. Ralph Blaine.

Mr. and Mrs. Stan Gow and Jim Gow of Calipatric, California were Sunday visitors of Mr. and Mrs. W.T. Coleman and Mr. and Mrs. Stan Coleman and family.

Mr. and Mrs. Bill Hyndman and family of Ottawa were New Year's dinner guests of his parents, Mr. and Mrs. F.W. Hyndman.

Dick Christie and Miss Jane Hague of Peterborough were Friday dinner guests of Mr. and Mrs. F.W. Hyndman.

King FILL UP Says



S. G. Black
Fuels Ltd.
PH. 774-2109
WINCHESTER

Vogue's
Fashion Show
For Brides
WED. JAN. 21
HOTEL CORNWALLIS
8 P.M.
Tickets At One Dollar Each
May Be Obtained By Mail.
Total Proceeds To
Kiwanis Crippled Children
Vogue
VOGUE SHOPPE
500 Montreal Road
CORNWALL

TOP QUALITY FEED



Complete line of enriched feeds for cattle, hogs and poultry . . .

Get more production for your feed dollars. We've got the feeds you need to promote healthy growth and fast gains. Scientifically compounded with important vitamins, minerals.

TURN IN AT THE SIGN OF THE BIG RED

D. L. Berry & Sons Ltd.

WINCHESTER 774-2522 SOUTH MOUNTAIN 989-2880 MANOTICK 692-3543
KEMPTVILLE 258-3408 SPENCERVILLE 658-2016

PATZ
SALES AND SERVICE
LORNE ACRES
PHONE 774-2643
WINCHESTER

ANGUS MOTORS
USED CAR BARGAINS
You'll Be Rooting for

1968 PONTIAC Parisienne — Power Brakes, Power Steering, Radio, V-8, automatic.

1967 DODGE Monaco — two-door hardtop, V-8,

1968 FURY III 2-door hardtop, fully equipped.

1967 CHEVROLET Bel Air 4-door Sedan. V-8. automatic radio, nice condition.

YOUR PONTIAC-BUICK DEALER
ANGUS MOTORS
774-2620 - 774-2621
WINCHESTER
OPEN EVENINGS BY APPOINTMENT
(SATURDAY EVENING EXCEPTED)

ALLISON'S 9th ANNIVERSARY SALE
PRICES SLASHED 15% to 50%
STARTING MONDAY JAN. 12th, ENDING JAN. 24th
EXCEPTIONAL BUYS ALL HIGH QUALITY MERCHANDISE

JEWELLERY 15 to 50% OFF
GOLD RINGS & DIAMONDS
20% OFF
CHRISTMAS CARDS 1/2 PRICE

Men's Socks 15% Off
BROWN Cups and Saucers Reg. 79c sale 49c
Candles 15% Off
Men's Ties Reg. $1.99 sale 99c
BUXTON Wallets & Purses 15% Off
Attache Cases and Briefcases
Reg. 7.95....sale 6.95
Reg. 10.95....sale 8.95
Reg. 16.95....sale 14.95
ENGLISH CHINA Cups and Saucers $1.25 to $5.50 20% Off
Cream and Sugar Sets Reg. $2.50 sale 1.69

Wolsey and Warren ODDS AND ENDS Men's Sweaters Real Bargain Half Price
MEN'S Underwear Reg. $1.75 sale 1.49 Reg. $1.98 sale 1.69
Ladies' Purses Reg. $6.00 to $9.00 sale 4.95 - 6.95
Everyday Cards 10% Off
Mugs Reg. $1.10 and 99c sale 59c sale 79c
Stationery 10% Off
Men's Scarves Reg. $2.99 sale 1.99

BEST BRAND LADIES Sweaters Skirts and Slacks IN MATCHING SETS National advertised brand name 20% Off
Highland Queen Sportswear Slacks, Suits Sweaters 15% Off
Dresses Price $38.50 sale 24.95
Mohair Throws REG. $22.95 sale 18.95 REG. $24.95 sale 19.95
Tea Towels REG. 59c, 69c, 89c 49c, 59c, 79c
Linens TABLE CLOTHS AND PLACE MATS 15% Off

HALLMARK Yarn Gift Reg. 50c sale 25c
LADIES' Stockings Hanes Brand 15% Off
SUSAN VAN HEUSEN Blouses Reg. $5.00 and $6.00 sale 2.95 - 3.95
KENWOOD & HUDSON BAY Blankets 15% Off
Slippers Reg. $3.50 sale 2.50
Arrow Shirts Reg. $6.00 sale 3.95
Short Sleeve Special $7.00 sale 4.95

FABULOUS RECORD BUYS
LARGE SELECTION OF HUNDREDS OF
STEREO RECORDS
AL HIRT, JIM REEVES, ANDY WILLIAMS, THE BYRDS, PAUL REVERE & THE RAIDERS, ROBERT GOULET AND BARBRA STRIESAND.
Retail Value 5.29
67¢ to 99¢

Store Closed January 26 to February 14 Open Feb. 16

ALLISON IMPORT SHOPPE
PH. 543-3132 MORRISBURG

Villiamsburg District News...

Williamsburg

Donald Algire, Ottawa, has returned home after spending the holidays with his parents and other friends and relatives.

Mr. and Mrs. Robert Sheets and son, Mr. and Mrs. George Sheets of Chase Mills, N.Y., called on Mr. and Mrs. Harold Algire and Donald on Friday afternoon.

Dinner guests at the home of Mrs. John Erratt New Year's Day were Mr. and Mrs. Graham Wells and Carson; Mr. and Mrs. Mervyn Wells; Mr. and Mrs. Morley Errat and family; Mr. and Mrs. Gerald Erratt; Mr. and Mrs. James Fulton and family.

Mr. and Mrs. Harry Pharaoh of Iroquois spent New Year's Day with the former's aunts, Minnie Pharaoh and Mrs. Harry Hollister.

Miss Millie Davidson of Oshawa returned home on Saturday after spending the holidays with her sister, Mrs. Elbourne McIntosh and other friends.

Mr. and Mrs. Donald Morrow and family of Sharbot Lake spent the Christmas holidays with her p nts, Mr. and Mrs. Bismark l ley.

Miss Alice McMillan spent Christmas Day with Mr. and Mrs. Edwin McMillan.

New Year's guests of Mr. and Mrs. Bismark Barkley were Mrs. Andrew McMillan of Elma; Miss Susie McMillan and Sheldon Ball of Chesterville; Mr. and Mrs. Clifton Barkley, Cheryl and Debra of Exeter, Ontario; G.H. Barkley of Kingston. Other callers were Mr. and Mrs. John Rous of Morewood; Burnis Allison; Ralph Allison; Mrs. B. Weegar; and Donald Weegar.

Miss Alice McMillan spent New Year's Day with Mr. and Mrs. Ernie Fling.

Guests on New Year's Day of Mr. and Mrs. Reg. Barkley were Mr. and Mrs. Mervyn Beckstead; Mrs. A.N. Barkley; Mrs. H. Smith; Mr. and Mrs. Gordon Smith of Ottawa; Mr. and Mrs. Donald Kyle of Chesterville.

Miss Ruth Mauren of Toronto visited Mr. and Mrs. Donald Hess for a few days.

Mr. and Mrs. David Clemens, Mr. and Mrs. John MacIntosh and family spent New Year's Day in Ottawa.

Mr. and Mrs. Douglas Barclay and Debbie entertained to New Year's dinner Mrs. T.J. Keyes; Mr. and Mrs. Arthur Johnston and Sidney; Mr. and Mrs. Roger Johnston; Mr. and Mrs. George Watson; Mr. and Mrs. Paul Barclay and Mrs. G.L. Barclay.

Mrs. George Larsen of Port Alberni, B.C., spent the Christmas holidays with Mr. and Mrs. Lorne Hogaboam and other friends.

Mrs. Carman Barclay of Morrisburg visited Mrs. G.L. Barclay and attended the funeral on Saturday of the late William Lane.

Mr. and Mrs. Bryan Woolorton called on the latter's mother, Mrs. J.G. Woods Saturday after spending a holiday in Saskatoon and Vancouver.

Winchester Springs

Mrs. H.C. Robinson spent a few days with her sister, Mrs. Dillabough of Morewood.

Mr. and Mrs. Ralph Allison were dinner guests of Mr. and Mrs. Gordon Fraser of Morewood Saturday night.

Mr. and Mrs. Irwin Holmes and family spent New Year's with Rev. and Mrs. N.T. Holmes of Hamilton.

Mrs. Mary Suffel of Winchester, Mrs. H.C. Robinson, Mr. and Mrs. Denzil Robinson and Louise had New Year's dinner with Mr. and Mrs. Emerson Kinkade of Russell.

Mr. and Mrs. Cecil Pollock and Mr. and Mrs. Chas. Pollock had dinner on New Year's Day with Mr. and Mrs. Geo. Pollock and children in Ottawa.

Miss Evelyn Walker and Donald Walker had dinner on Sunday with Mrs. H.C. Robinson and family.

Mr. and Mrs. Gerald McPherson, Nancy and Paul of Chatham were visitors during the holidays with Mr. and Mrs. Earl Munro and Wilmer Munro.

Mrs. Hector Munro and Mr. and Mrs. Keith Munro left by plane on Tuesday morning to attend the funeral of Mrs. Jack Munro, Hendersonville, North Carolina.

Mr. and Mrs. Graham Casselman entertained Mrs. Aden Casselman, Victor Riddell and Mrs. Russell Ault and Dennis recently.

Miss Hazel Barkley of Streetsville had dinner on Wednesday with her aunt, Mrs. Aden Casselman.

Mr. and Mrs. Klaas Leyenaar returned home from Holland just before Christmas.

Mr. and Mrs. Beverly Casselman, Patricia and Thomas of Santa Barbara, California, returned home by plane after spending three weeks with the former's mother, Mrs. Alitha Casselman and Mr. and Mrs. Bob Boulerice; Mr. and Mrs. Matt Hayes and families of Prescott.

W.I. Meeting Next Tuesday

Monthly meeting of Williamsburg W.I. will take place January 13th. Roll Call will be 'an old-fashioned custom you hate to discard' and all members are urged to attend and bring a friend.

Colquhoun

Mr. and Mrs. Irving Cochrane and family, Toronto; Mr. and Mrs. Gordon Wells and family; Mr. and Mrs. Donald Wells; Mr. and Mrs. Walter Wells; Mrs. A. Nash; Mr. and Mrs. Paul Wright were Christmas dinner guests of Mr. and Mrs. George Wright.

Mrs. Eleanor Hyslop and daughter of Iroquois; Mr. and Mrs. Garfield Cottrell were guests of Mrs. Hattie McIntosh Christmas Day.

Mr. and Mrs. Charles McConnell and family and Mrs. Beatrice Warren of Ottawa; Mr. and Mrs. Charlie McConnell and Kevin, Ingleside; Mr. and Mrs. Hart, Lee and Brenda; Mr. Mrs. Mark Hart; Lorne Hess; Mr. and Mrs. Ernie Hart were evening guests of Mr. and Mrs. Roy McConnell on Christmas Day.

Mr. and Mrs. Pat Curran and Kevin, Mr. and Mrs. Ernest Hart were dinner guests of Mr. and Mrs. Donald Kyle on Christmas.

Mr. and Mrs. Rae Hummell, Mr. and Mrs. Dalton Hummell and girls; Mr. and Mrs. Lorne Johnston, Dixon's Corners; Mr. and Mrs. Ernie Bellemore and Judy spent Christmas Day with Mr. and Mrs. Kenneth Hummell.

Mr. and Mrs. Clarence Countryman and John; Mr. and Mrs. Russell Woodbeck and family of Peterborough were guests of Mr. and Mrs. James Jordon of Morrisburg.

Mr. and Mrs. Earl Colquhoun spent Christmas with the latter's sister in Carleton Place.

Mr. and Mrs. E. Preston spent the holiday with their family of Montreal.

James Gow of California spent Christmas with his brothers and sister at Colquhoun. Sunday evening dinner guests at the home of Mr. and Mrs. Mahlon Gow included Mr. and Mrs. Duane Gow and family; Mr. and Mrs. Douglas Gow; Mr. and Mrs. Stanley Gow and family; William Gow and Catherine; Mrs. Clifford Gallinger and Steven; Mrs. Muriel Gow and Connie.

Mr. and Mrs. Mervyn Wells, Ottawa, spent the weekend with Mr. and Mrs. Graham Wells.

Mr. and Mrs. Stanley Swerdfeger; William Gow; Mrs. Clifford Gallinger and Steven; Mr. and Mrs. Carl Barkley and family spent New Year's with Mr. and Mrs. Mahlon Gow.

Mr. and Mrs. James Jordan, Morrisburg, spent New Year's with Mr. and Mrs. Clarence Countryman.

Mr. and Mrs. Lawrence Whitteker visited Mr. and Mrs. Murray Black on New Year's Day.

Mr. and Mrs. Gordon Maines and Brian of Smiths Falls spent Saturday with Mr. and Mrs. C. Countryman.

Mr. and Mrs. Leslie Whitteker, Misses Linda Barkley and Donna Price visited Mr. and Mrs. L. Whitteker during the holidays.

Mrs. Ethel Droppo visited Mr. and Mrs. Kenneth Hummell New Year's Day.

Elma

Mr. and Mrs. Ralph Swerdfeger, Bridge North, spent a few days with Mr. and Mrs. Melvin Dillabough.

Christmas dinner guests of Mr. and Mrs. Claude Dillabough and Charles were Mr. and Mrs. Melvin Dillabough, Mr. and Mrs. Stirton Phifer and Carole.

Mr. and Mrs. Graham McPherson were supper guests of Mr. and Mrs. Wray McPherson and family of Winchester Springs on Friday.

Guests of Mr. and Mrs. Donald Dillabough on Friday were Mr. and Mrs. John Kelso, Mr. and Mrs. Gary Dillabough, Mr. and Mrs. Leroy Hutt and Lorraine, Mrs. George C. Smith, Mr. and Mrs. Melvin Dillabough.

Mr. and Mrs. Bill Lang, Brantford, Mr. and Mrs. Doug Miltimore, Ottawa, and Mr. and Mrs. Ken Beckstead, Morrisburg were Christmas guests at the home of Mr. and Mrs. Harold McIntosh.

Mr. and Mrs. J.H. McMillan spent New Year's Day with Mr. and Mrs. John McMillan and Tracy.

New Year's Day guests of Mr. and Mrs. Graham McPherson were Ralph McPherson, Kathleen, Donna and Alan; Mr. and Mrs. C.M. Killen, Debra and Leslie; Mr. and Mrs. John Casselman and Charles and Miss Jean Armstrong.

Sympathy is extended to Mrs. Bradford Loughridge in the death of her son-in-law, W.J. Edgerton of Ottawa.

Mr. and Mrs. Claude Dillabough and Charles attended a family gathering in honour of Mrs. Dillabough's parents, Mr. and Mrs. Stirton Phifer's 40th wedding anniversary on Friday.

Mr. and Mrs. Egerton Barkley and family were New Year's Day guests of Mr. and Mrs. Robert Barkley and Kim and later called on Mrs. Thomas Cunningham at the Civic Hospital.

Mr. and Mrs. Melvin Dillabough are leaving on Saturday on a bus tour to Florida.

Mr. and Mrs. Egerton Barkley and family were Sunday dinner guests of Mr. and Mrs. Don McMartin, Cornwall.

SMITH'S
Photo Studio
• PORTRAITS
• GROUPS
• WEDDINGS
• COMMERCIALS
We specialize in . . .
Children's Photographs
62 Kyle Drive - Ph. 543-2873
Morrisburg

Nation Valley

Mr. and Mrs. Kenneth Merkley entertained on Christmas Day Mr. and Mrs. Harold Merkley and Steven of Chesterville; Mr. and Mrs. Ronald Merkley and family of Gananoque; Mr. and Mrs. Dwayne Servage and family of Elma.

Mr. and Mrs. Harvey Barkley Robert and Martin spent Christmas Day with Mr. and Mrs. Richard Heaton of Brockville.

Mr. and Mrs. Edwin Forward entertained on Christmas Day Mr. and Mrs. Neil Thorpe and family of Prescott; Mr. and Mrs. Edgar Renwick and family of Brinston.

Mr. and Mrs. Morris Dewe, Cornwall; Mr. and Mrs. Wm. Coulthart of Ottawa, spent a few days with Mr. and Mrs. Lloyd Merkley, Eileen and Douglas during Christmas.

Mr. and Mrs. Dwight Baker and family; Mr. and Mrs. Irwin Baker spent Christmas Day with Mr. and Mrs. Alton Lagrove and family of Brockville.

Harold Notell, Norman and Patricia spent Christmas Day with Bruce and Murray Rae and Mrs. Evelene Hehir, Chesterville.

Mr. and Mrs. Donald Gillard and Mr. and Mrs. Hubert Tupper and Judy, Grantley, Mr. and Mrs. Wm. Gillard and family, Avonmore and Mr. and Mrs. Glen Robinson and family spent Christmas Day with Mr. and Mrs. Fred Robinson and Ella.

Mr. and Mrs. Rene Mulder and family of Ottawa spent Christmas Day with Mr. and Mrs. Gerrit Oosterbaan.

Wells-Zion Vows Heard At South Minster Church

A quiet but pretty wedding was solemnized at Southminster United Church in Ottawa on Sunday, December 21, 1969, at 4 p.m. when Marilyn Zion, only daughter of Mrs. Edna Zion of Ottawa was united in marriage to Mervyn Douglas Wells, elder son of Mr. and Mrs. Graham Wells, Williamsburg.

Rev. Dr. Lloyd Shorten officiated at the double ring ceremony.

Given in marriage by her brother, Peter Zion, the bride wore a short white wool dress and white mink hat. She carried a spray of pink sweetheart roses.

Her cousin, Miss Donna Field, Chatham, wearing a short pink crepe dress attended her as maid of honour. She wore a corsage of white carnations and baby pink roses.

Due to the sudden illness of the groom's brother Carson; his father, Graham Wells acted as best man.

Mother of the bride wore a taupe and white long sleeved dress with brown accessories. Her corsage was of rose carnations.

The mother of the groom was attired in a green sheath dress with brown accessories. Her corsage was of pink carnations.

A quiet family dinner was held at the Bruce McDonald Motor Hotel, Ottawa, after the wedding.

Both the bride and groom teach school in Ottawa. They will reside at 58 Bayshore Drive, Ottawa.

Straders Hill

Mr. and Mrs. Ernie Serviss and girls entertained Mr. and Mrs. Acil Cook and family; Mr. and Mrs. Leen Sieling and family; Mrs. Mae Serviss; Mrs. Aggie Casselman and Mahlon on New Year's Day.

Carman Beckstead spent New Year's Day with John Edgely of Brockville.

Arnold and Carl Beckstead spent New Year's with their parents, Mr. and Mrs. Johnny Beckstead and family.

Miss Janie Montgomery had lunch Friday with Mr. and Mrs. Alton Riddell.

Mr. and Mrs. Art Hysert of Grimsby; Mrs. Ethel Bolton and Miss Edna Swerdfeger spent Wednesday with Mr. and Mrs. Lloyd Beckstead and Larry.

Mrs. Mae Serviss spent a few days with Mr. and Mrs. Ernie Serviss and girls.

Mr. and Mrs. Lloyd Beckstead and Larry entertained their entire family on New Year's holiday.

Mr. and Mrs. James Cowan and Orville of Pleasant Valley and Brian Rupert and sister Judy spent Friday evening with Mr. and Mrs. Johnny Beckstead and family.

Visitors at the Beckstead home were Carman Beckstead, John Edgley and friend Bill of Brockville.

Mr. and Mrs. Ernie Serviss and girls accompanied by Mr. and Mrs. Morris Gore and Mrs. Mae Serviss to dinner with Mrs. Audry McCooye and boys of Ottawa.

Mr. and Mrs. Raymond Holiday have vacated the house owned by Mr. and Mrs. Ernie Serviss and have moved to Winchester.

Visitors over the New Year's holiday season with Mr. and Mrs. Alton Riddell were Mrs. Elgin McIntosh; Mr. and Mrs. Lloyd Beckstead; Mrs. Victor Riddell and Mrs. Eric Riddell of Dundela.

Mr. and Mrs. Lloyd Beckstead and Larry had supper New Year's Day with Mrs. Ethel Bolton of Van Camp and spent Friday evening with Mr. and Mrs. Al Thompson and family of Burritts Rapids.

All Batteries 'START FRESH'
MOR-POWER - stays that way!
CANADIAN TIRE CORP'N



DUAL-DUTY
• Packs Twice the 'Go'!
• Guaranteed 48 Months!

Your car literally snorts at Winter with Mor-Power 'Dual-Duty' under its bonnet! Like having two batteries in one! 1 – High electrolyte capacity and long life – actually 3 times that of run-of-the-road batteries. 2. High engine-spin capacity for fast winter starts! It's a battery for all seasons with positive seal design to resist weather changes, oil, acids, dirt; bonded cell connectors to prevent leakage; reinforced positive plates to resist shock. A double 'powerhouse' all wrapped up in one tough poly-rubber case.

GUARANTEE
Guaranteed against all defects, plus exclusive replacement discount for all normal driving hazards.

KEYSTONE—Guaranteed 18 Months
This is your ideal budget-battery for older cars and compacts

DRY CHARGE	DUAL-DUTY	KEYSTONE
6-VOLT—Chev. 1950-54, Dodge 1935-55, Pont. 1949-54 (20-22) series and more	17.45 with trade	8.79 with trade
12-VOLT—Chev. 1955-70, Chrys. prod. most 1956-70, Pont. 1955-70, and many more	21.45 with trade	21.45 with trade

INSTALLATION 75¢

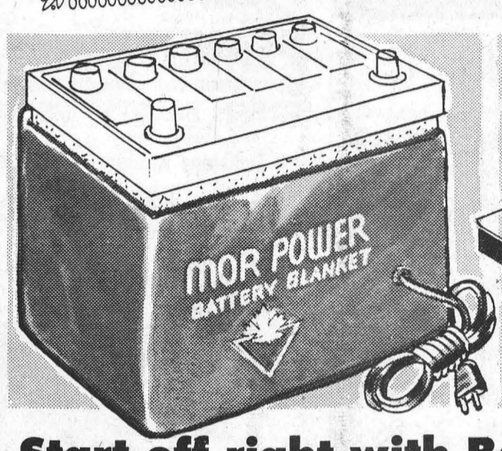

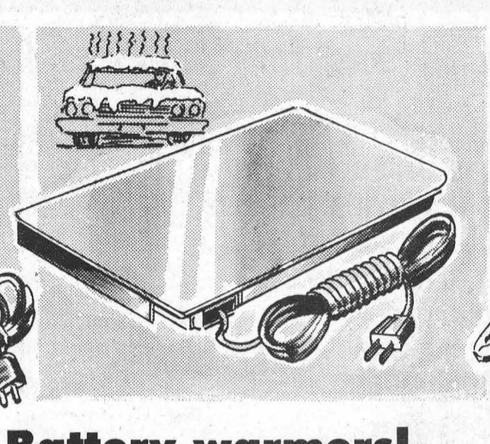

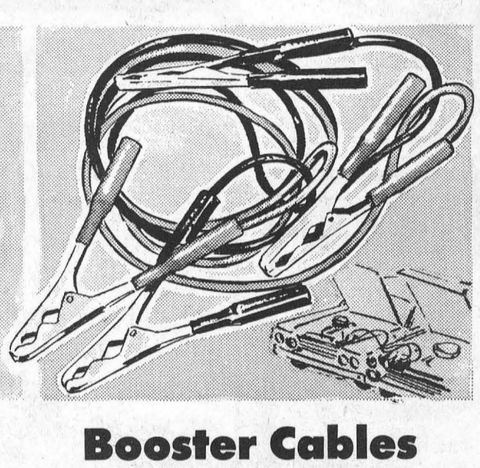

Start off right with Battery warmers!

WRAP-AROUND WARMER
Mor-Power electric blanket fits most batteries. 40-watt, 115-volt element, fibreglass insulated, CSA approved. 6.79

TRAY-STYLE WARMER
Universal fit for battery-tray of most cars, trucks. 70-watt, 115-volt C.G.E. element, heavy-gauge steel. 7⅞ x 4". CSA appr'd. 6.35

Booster Cables
LIGHT DUTY 6-gauge aluminum wire 75-amp insulated clips; 12 volt only, 8 ft. Pair 1.95
STANDARD DUTY 6-gauge copper wire; 200-amp insulated clips. 12 volt, 8 ft. Pair 3.95

W. P. HENOPHY LTD. - WILLIAMSBURG PHONE 535-2845

Annual Sale Of Weldwood Pre-Finished
PANELING

PRE-FINISHED MAHOGANY
LIMITED QUANTITY – 4'x8' sheet $3.75

UNFINISHED V.G. LAUAN	PLANKTONE ALMOND	NEOPAN SILVER CHERRY
3.55	4.50	5.45
HOMESTEAD ELM	WELDWOOD Panel Adhesive Woodtrim Adhesives	HOMESTEAD NATURAL BIRCH
9.95		8.75

VINYL MOULDINGS TO MATCH PANELS
"Always A *BUY* At A *PAL* Yard"
H. S. LANNIN LTD.
Lumber and Building Supplies
Building Contractors
Telephone 774-2637 *Winchester*



Sports

Combines Leading League

Over the past weekend Morrisburg Combines took over the lead by defeating Shawville January 2nd 3 to 2 and Renfrew January 4th 5 to 1.

In the game at Shawville Big Doug Casselman was the big gun getting all 3 goals for Morrisburg with Carson Lyan getting Shawville's two goals.

In Renfrew Sunday afternoon Morrisburg scorers were 2 for Shad St. Jean and 1 each for Jack Duncan, Brian Armstrong and Rick Rushford. J. Vallencourt scored for Renfrew.

While the team was short the first line of Tomalty - out with a broken collar bone for a month; Roy Pyke - out with a shoulder separation and Big Doug Casselman away on a Hydro Course, Shad St. Jean came through with a stellar performance in Renfrew getting himself 4 points. At press time Morrisburg has 4 players in the top 5 scoring list.

Lead scorers as of January 2nd: 1. John McLennan, Kemptville 26 points; 2. Mel Tomalty, Morrisburg, 25 points; 3. Roy Pyke, Morrisburg, 19 points; 4. Big D. Casselman, Morrisburg, 19 points; 5. Rick Rushford, Morrisburg, 16 points.

Combines next home game is Thursday, January 8th against Kemptville Royals at 8:30 p.m. All public school children and under will be allowed in free if accompanied by a parent or an adult.

Morrisburg Holds Slim Lead In Junior 'B'

Morrisburg, with 26 points, holds a slim lead in St. Lawrence Junior 'B' Hockey play. A tight race has developed between Alexandria, Metcalfe and Cardinal for third and fourth positions with Prescott firmly installed near the top.

Winchester's young team is making a fine showing and can still make a play-off spot. Unlike all other teams the local boys have no ice facilities of their own and consequently get very little practice time.

League standing as of January 5th follows:

	W	L	T	Pts
Morrisburg	13	6	0	26
Prescott	11	7	3	25
Alexandria	9	7	1	19
Metcalfe	8	11	1	17
Cardinal	7	9	2	16
Winchester	4	12	1	9

Games This Week

Friday night - Alexandria at Winchester. Sunday - Prescott at Metcalfe; Winchester at Morrisburg.

Honey Extends Lead In League Scoring Race

Don Honey, Metcalfe's speedy winger, continues to set a torrid pace in the St. Lawrence Junior 'B' scoring race. With 20 games played he has scored 33 goals and assisted on 19 others for a total of 52 points, eight more than team-mate Peter Miller. Peter has the honour of being the league's top play-maker having assisted on 26 of his team's goals. Combing this 26 with 18 goals give the fleet centreman a total of 44.

Statistics as released by league secretary, from referee's reports received, is as follows:

Don Honey (Met)	33	19	52
P. Miller (Met)	18	26	44
G. Hess (Morr)	18	18	36
T. Whelan (Morr)	22	12	34
R. Morrell (Morr)	17	16	33
A. Poirier (Alex)	13	17	30
B. Lawler (Morr)	12	18	30
B. McNairn (Morr)	12	17	29
Don Morris (Alex)	14	14	28
R. McDonald (Met)	7	21	28
B. Strader (Pres)	11	16	27
D. Adams (Card)	13	10	23
B. McClintock (Win)	9	14	23



Norma Wylie Wins Countryman Trophy

Norma Wylie skipped her rink to victory in the annual 'Countryman Trophy' bonspiel at Winchester Curling Club last Saturday night.

The mixed spiel, with ladies doing the skipping, got under way early last week with 19 rinks entered. Play continued for two nights and all day Saturday.

In the final game, before a packed gallery of 'plate-glass skips', Norma found herself facing Cathy Keys, one of the club's top rated skips. Ably assisted by husband Ran at third. Ross Dulmage playing second, and Nancy Dulmage leading, she scored a convincing 10 to 5 victory to win the coveted award.

Cathy's rink was made up of Doug Keys, third; John Rennison (Jr.), second and Sandra Rennison throwing lead. The game was marked by many spectacular shots but consistant draw weight paid off for the Wylie four.

To reach the finals Norma defeated Sybil Curtis, Marg Tullis and Betty Barton while Cathy scored victories over Marg Anderson, Mabel Ogden and Stella McGregor.

The consolation event on ice number 'one' was a real thriller and with seven ends played Phyllis Workman held a one point lead, 4 to 3, but her opponent Marg Anderson had last shot coming home. Phyllis, however, held on to score one on the last end to take the event 5 to 3.

Jack Rennison, Bea Eadie and Jim McLean made up the Workman rink while Marg had husband Charlie, Bill and Edie Sherwood.

Games committee member Jim Toop congratulated all contestants and had special words of praise for the efforts of finalists

BOOKMOBILE NEWS

The United Counties Bookmobile will visit the following locations during the week of January 12:

Long Sault	11:00- 1:00
Riverside Hts.	2:00- 3:45
Osnabruck	4:05- 4:20
Lunenburg	4:30- 4:45
January 14:	
Dixon's Corners	10:00-12:00
January 15:	
Williamsburg	11:30-12:00
South Mountain	2:35- 3:00
Mountain	3:35- 4:00

charged for permitting a person under the age of 16 years to drive the motorized snow vehicle upon a highway.

Let's all resolve to drive more defensively in 1970 and develop the habit of buckling our seat belts when driving.

DUNDAS HOG PRODUCERS ANNUAL MEETING

The Annual Meeting of the Dundas Hog Producers Association will be held in the Agriculture Office, Winchester, Thursday, January 15th, 1970, at the hour of 1:30 p.m. for the purpose of the proper business and the election of officers for the year 1970.

Stanley Baldwin, Pres.
Willis Riddell, Sec.-Treas.
36c

MOUNTAIN W. I. OPEN MEETING

An Open Meeting, sponsored by Mountain Women's Institute, will be held Thursday evening, January 15th, at 8 o'clock in the United Church Hall. Mr. E. V. Wilson, of the Narcotics Branch of the Department of Health and Welfare, will speak on the "Use and Abuse of Drugs." He will illustrate his talk with film, and there will be a question and answer period. Lunch will be served. Everybody welcome. Young people, come and bring your parents. 36-37c

SNOWMOBILE RACES

Snowmobile Racing, starting January 11th at the McPhee Race Track between Finch and Osnabruck Centre. Starting time is 1:30 p.m. sharp. For more information Tel. 984-2344 Finch. 36c

WINCHESTER HOSPITAL AUXILIARY MEETING

The next regular meeting of the Winchester District Memorial Hospital Auxiliary will be held in the Hospital Board Room, Winchester, on Thursday, January 8th, 1970, at 8 p.m. Your attendance at this meeting is urgently requested.

36p Mrs. Don Carlyle, Sec'y.

SKI-DOO RALLY

The newly formed "Apollo Racing Team" of Metcalfe are planning to hold a Ski-Doo Rally this winter. For fun and enjoyment plan to attend. Watch this space for the exact date. For advance information call Ted Sheldrick 821-2125, or Wayne Reid 821-2557. 30&32tfc

FAMILY STYLE ENTERTAINMENT
Winchester
DOORS OPEN 7:00 P.M. CONTINUOUS FROM 7:30

Thurs., Fri., Sat. JAN. 8-9-10
"THOSE DARING YOUNG MEN IN THEIR JAUNTY JALOPIES"
Starring Tony Curtis and Mireille Dare

Sun., Mon., Tues., Wed. Jan. 11 12-13-14
"THE LORD OF THE FLIES"
Boys marooned on an island where the law of the jungle prevails.
"THE LONELINESS OF THE LONG DISTANCE RUNNER"
A Boy in conflict with Society rebels against established authority.
These Famous Shows Special for High Schools

Union To Eliminate Farm Education Tax

The Ontario Region of the National Farmers Union is planning a campaign in 1970 to eliminate education taxes on farm land. Members, locals and districts of the NFU are being requested to make presentation to respective township councils, county councils and county school boards to bring pressure to bear on the matter.

The revolt against the exceedingly high education tax hitting farmers has been initiated by District 6, Kent and Essex Counties, of the NFU.

Peter Myers, Fletcher, Ontario, Director of District 6, having just completed a series of meetings across the province, said here today "it is obvious farmers generally, are fed up with the injustice of the education tax burden being leived upon them by the provincial government under the new boards of education."

Mr. Myers said he believed farmers are prepared to support any move that will rectify this injustice. "Farm land in Canada can no longer bear the heavy assessment burden for education costs and under new legislation rural communities will be required to collect and pay school taxes in four annual installments. This will mean in many cases, that a large portion of taxes will fall due on farm properties before the sale of crops, necessitiating even higher costs if borrowed money is required."

Mr. Myers said the NFU will include in its requests that:

1. All school taxes be removed from farm land as education is not a direct service to the land and the amount of land one owns has no bearing on his ability to pay.
2. The provincial government makes more money available from the public treasury for educational purposes, raised wither through the federal government or a tax system based on one's ability to pay.

Farm land is an investment and people are not assessed taxes for education on other Canadian investments."

Farm Union locals in District 6 and southwestern Ontario spear headed a threat of holding back education taxes this fall in an attempt to get a change in the taxation systems. Members in several townships have made representation to township council and generally received support and in some cases endorsement for a more equitable from of education taxing.

Chatham Township Council agreed the school tax assessment on farm land was 'unjust', and called for a provincial government investigation into methods of determining school tax assessment.

O.P.P. Warns Snowmobile Operators

It has been found that some owners of snow mobiles in Dundas County have been guilty of certain contraventions while operating snow vehicles. Due to the ever increasing number of serious accidents involving snow vehicles, stricter law enforcement will be utilized by the Ontario Provincial Police in Dundas County.

The majority of people killed or seriously injured while operating these snow vehicles were either driving too fast and lost control or too inexperienced to be operating snow vehicles.

It has been found that some snow vehicles are being operated on the road by children under 16 years of age. Section 7 (1) of the Motorized Snow Vehicle Act states, "No person under the age of 16 years shall drive a motorized snow vehicle upon a highway. Section 7 (2) of the same act states, "The owner of a motorized snow vehicle shall not permit any person under the age of 16 years to drive a motorized snow vehicle upon a highway."

Section 1 (10) of the Highway Traffic Act of Ontario states, "A Highway includes a common and public highway, street, avenue, parking, driveway, square, place, bridge, viaduct, or trestle designed and intended for or used by the general public for the passage of vehicles.

Section 2 (1) of the Motorized Snow Vehicle Act states, "The owner of every motorized snow vehicle shall register it with the Department before driving it or causing or permitting it to be driven.

Any persons found contravening this act will be charged. Those under the age of 16 will be charged and brought to Juvenile Court while the owner of the motorized snow vehicle will be

DANCING
EVERY SATURDAY NIGHT
LEGION HALL
MORRISBURG
9 to 1
Music by Maurice Gauthier and his Orchestra
Everyone Welcome

Shop RED & WHITE FOOD STORES for the FOODS you know - the known value NATIONAL BRANDS

BEST BUY! – Save 9c! MIRACLE WHIP SALAD DRESSING 16-Oz. Jar 39c
BEST BUY! – Save 19c! – BATHROOM TISSUE LADY SCOTT 4 FOR 59c
FEATURE! – CAT FOOD 15-Oz. Tins PUSS 'N' Boots 5 FOR 99c
MIX OR MATCH FEATURE! LIBBY'S FANCY QUALITY + CREAM STYLE CORN + GREEN PEAS 14-oz. tins 5 FOR 99c
SAVE 16c! – FOR DEEP FRYING... CRISCO OIL 38-oz. Bottle 99c
BEST BUY! – Pre-Priced 89c! – CRYSTALS TANG Orange 4 Env. to poly bag 69c
BEST BUY! – Save 27c! HEINZ KETCHUP 11-Oz. Bottles 4 FOR 89c
REG. $1.14 VALUE! – 10c OFF PACK... TIDE DETERGENT Giant Pkg. 89c
FREE! "Colour of Canada" Book Offer!
REG. $1.35! HEAD & SHOULDERS REG. SIZES 99c
REG. $1.05! – 4-OZ. ROLL-ON 3-OZ. SPRAY SECRET DEODORANT REG. SIZE 89c
REG. $1.29! CREST TOOTH PASTE FAMILY SIZE 1.09
REG. $1.49! SCOPE MOUTHWASH 12-OZ. BOTTLE 1.09
PRE-PRICED 29c! PERSONAL IVORY SOAP 3 BAR BUNDLE 27c
SAVE 6c! — LIBBY'S CHOICE SLICED Beets 2 FOR 39c (19-Oz. Tins)
FEATURE! — KUDOS CORNED BEEF 12-Oz. Tin 49c
FEATURE! — CORDON BLEU - Foie Gras - Liver & Bacon - 3-Oz. Tins MEAT Spreads 2 FOR 35c
FEATURE! — 14c OFF PACK... PALMOLIVE Liquid KING SIZE 79c
SAVE 6c! — RED & WHITE PEANUT Butter 16-Oz. Jar 43c
BUY-OF-THE-WEEK RED BREAST COHOE SALMON 7¼-oz. tin 49¢
FROZEN FOOD FEATURES! SUPREME BRAND French Fries 2-LB. BAG 39c
HIGH LINER COD Fish Sticks 14-OZ. PKG. 55c
BONUS BUY! — WHILE THEY LAST! Pillow Cases WITH $5.00 ORDER — PR. 89c
Regular 43c! — Weston SWISS ROLLS Chocolate or Raspberry 4 TO PKG. 39c
Featuring K & K MANDARIN ORANGE SLICES 10-Oz. Tins 2 FOR 49c
SPECALLY SELECTED – FRESH PICNIC Style SHOULDER PORK ROASTS 5 TO 6 LB. AVERAGE 53¢ lb.
LEAN – MEATY – WELL TRIMMED PORK BUTT Chops 75¢
"For Economy"
LEAN MEATY PORK HOCKS 39¢
BURNS — SMALL LINK PORK & BEEF SAUSAGE 59¢
BURNS SLICED BOLOGNA 16-oz. package 59¢
FRESH FRUITS - VEGETABLES!
BRITISH COLUMBIA FANCY Delicious Apples 6 FOR 55¢
FRESHLY CUT Mushrooms 69¢ lb.
IMPORTED TASTY, GOLDEN FLESH Yams 2 lb. 39¢
ONTARIO GROWN - WAXED Turnips 9¢ lb.
LEAN - BOSTON STYLE Pork Butt ROASTS lb. 63¢
ALWAYS TENDER Pork Liver lb. 39¢
Where You Save on FAMILY FOOD FAVOURITES
FEATURE! ROASTED NABOB COFFEE 1-lb. bag 69¢
FEATURE! Choice Quality TOMATOES 19-Oz. Tins 2 FOR 49¢
FEATURE! TRI-VALLEY FRUIT COCKTAIL 28-oz. tin 45¢
Reg. $1.43 Value! – 10c Off Pack! MAXWELL HOUSE INSTANT COFFEE 6-oz. jar $1.19
MANY MORE SPECIALS IN THE STORE
DIXON'S RED & WHITE FOODMASTER
WINCHESTER
PH. 774-2005 AND 774-2631

GUARDIAN DRUG STORES
These Specials Good From Jan. 5 To Jan. 17

	Reg. Price	SPECIAL
HOT WATER BOTTLES	$2.98	$1.69
BAN ROLL-ON DEODORANT	$1.05	89c
BRYLCREEM HAIRDRESSING	98c	71c
BUFFERIN TABLETS, 48's	88c	66c
CLEARASIL MEDICATED, 6 oz.	84c	71c
DRISTAN TABLETS, 24's	$1.35	97c
HEAD & SHOULDERS SHAMPOO, 2.7 oz.	$1.35	99c
LYSOL SPRAY, 7 oz.	$1.09	87c
MODESS, 12's Regular	59c	2 - 99c
PEPSODENT TOOTHPASTE	$1.25	89c
PHILLIPS' MILK OF MAGNESIA, 100's	95c	81c
Z.B.T. BABY POWDER	99c	73c

LaROSE PHARMACY LTD.
PHONE 774-2633 – WINCHESTER

Dine OUT

For Reservations
CALL 774-2809
SUTTON'S
MAIN CORNER
COFFEE SHOP
WINCHESTER
BOWLING
FUN FOR ALL