WINCHESTER PRESS

VOL. 81 NO. 40 — WINCHESTER, ONTARIO, THURSDAY, FEBRUARY 6th, 1969 — PRICE 10 CENTS

Wealth Of Prizes For Queen

Possibly no other rural community of comparative size can boast of as many beautiful girls as Winchester. Merchants, as well as, private citizens, realizing this, have responded generously. The Committee soliciting prizes for the Carnival Queen Contest reports over $100 in cash already donated, and in addition, credit notes and beautiful articles of merchandise.

Listed below are those who have already added their names to the ever-growing list:

Cash: Lorne Acres; Docksteader Bros; Howard Summers; Basil Dawley; Country Kitchen; Cedar View Builders; Hugh Eadie; Deeks Auto Electric; Beltone Hearing Service; Harold Poapst Insurance; Louis Weiner; Vice and Craig; Summers Bakery; Biccum & McIntosh; Gerald Helmer; Mrs. Tom Brown; Doug Angus; Dalt Kenney; Texaco (Ray Kelly); Sparling Summers; Harold Keyes; Winchester Press; Lannins Mill; Ault Milk Products; Charles Anderson, Charles Holmes and Harry Strader.

Credit Notes or Gift Certificates

Holmes Jewellery; Geggies Hardware; Dixons Red & White; W. J. L. Boyd & Sons; McPherson & Summers; Fina Service Station (Levere's); I.G.A.; Top Valu Gas.

Merchandise: Inez Davidson; Muriel's Flowers; Elsie Holmes; Fabrics Unlimited; Don Casselman; Alexander's Lunch; MacIntosh Furniture; Louise Freeland; Marion Renwick; Drug Store Fawcett's Jewellery; Jo Anne Shop; Vice Furniture; Suttons; A. W. Duncan; Jean Weston; Shadbolts; Norma Hutt; Earl Morgan; and Geo. Elliot.

COME TO THE WINTER CARNIVAL
FEBRUARY 14-15-16



"Tanks A Lot"

The largest 'Silo Milk Tank' in the Province has arrived here, in Winchester. Lloyd LaPorte, Manager of Ault Milk Products Limited has informed the Press the huge stainless steel cylinder is the largest ever manufactured by De Laval. 52 feet long and 14 feet in diameter, the tank will hold 300,000 pounds of milk.

The silo tank arrived at Winchester station on Monday and the Press photographer was on hand as workmen from the Dodge Construction of Cardinal transferred the 'big barrel' from freight car to float. The base is already completed at the milk plant and the tank will be mounted in place this week.

Town Employees Get Pay Increase

Winchester village employees have been granted a 25-cent per hour increase in pay, effective immediately. The raise was approved at the regular meeting of Village Council on Monday night. At the meeting, held in the council chambers, it was also agreed that village employees be allowed overtime pay when called out for special duty after regular hours.

When a new sub-division is opened, 5% of the land involved is always deeded to the municipality involved for recreational purposes. This a move by the provincial government to eliminate the possibility of a large sub-division in a remote area with no recreational space available.

Council, at Monday night's meeting agreed to accept the said 5% from the Lannin Sub-Division, and at the same time, passed a motion to contact the Minister of Municipal Affairs seeking permission to sell such property and use the money to improve existing recreational facilities in the village.

In other business, clerk Raymond Annable reported he had received 18 applications for the position of secretary and expected an appointment would be made later this week.

Following up on proposals of the previous meeting, council passed a by-law to appoint an assistant to the Town Foreman, and Arnold Hogaboam was appointed to fill this important post. Council also felt some adjustments should be made in the payroll system, which would allow cost allottments to various categories of work. In answer to a request by Reg Fetterly for some assistance for the Junior Hockey Club, Council suggested a statement be presented at the end of the hockey year and a decision made at that time as to what action might be taken.

Council did approve a donation of $200 to the Chamber of Commerce to be used for town promotion. This, council members felt, would be very important with the completion of the new Highway 31 By Pass.

Building by-laws came up for discussion and in the future all regulations will be strongly enforced. Council was alarmed at the haphazard way some culverts are constructed with little thought to grade levels.

The following accounts were approved for payment: Water, $89.79; Hydro $12,458.30 and Village $5,148.00.

Village Street Will Become County Road

A quarter of a mile of Winchester street will be taken over by the County. This was reported by Reeve Don Christie at the Council meeting Monday night. The portion of road involved commences at the northern extremity of the village, proceeds south on Ottawa Street to Main and west on Main to the Main Corner.

The Reeve explained all maintainance and snow plowing will be carried out by the County, but reminded the meeting that the County is only responsible for the 22 feet in the centre, and the part remaining will be the responsibility of the village. Still on the subject of streets, council approved a by-law for an expenditure of $20,000 for use on the 1969 road program.

C.G.I.T. Sell Passports

Winchester's Carnival Committee is a little disappointed that more 'Passports' have not been sold. With every dollar being channelled directly into the Community Centre Building Fund it was anticipated the valuable vouchers would sell rapidly.

Realizing the possibility that many village residents are reluctant to venture out on streets made treacherous by severe winter weather, members of the C.G.I.T. have volunteered their help. The girls will be working all day Saturday on a house-to-house canvass, thus giving everyone an opportunity to purchase a 'Passport'.

Two 'leaders' have also volunteered their service and will direct the operation. Mrs. Larry Gray and Mrs. Gerry Flucke will see the canvass is well planned and conducted with dignity.

Possibly a slogan is needed: "BUY A PASSPORT - BUILD A COMMUNITY CENTRE".

FOR COMMUNITY CENTRE

Council Requests Government Grants

Village Council, at their Monday night meeting, passed a by-law requesting government grants for the building of a new community centre. This by-law was forwarded to Toronto. Keith Carkner, chairman of the community centre building fund committee was present at the meeting and reported plans completed for the carnival weekend.

In answer to many requests concerning proper procedure for making donations to the building fund, clerk Raymond Annable explained that donations may be deposited at either the Bank of Montreal or the Royal Bank, and receipts will be issued over the name of the town clerk. Such receipts may be used for income tax purposes.

Other interesting fun-raising plans were discussed and it was reported negotiations are under way with adjoining municipalities concerning what part may be played by bordering townships not only by offering financial assistance, but also by adding much-needed recreational facilities for rural people.

THE NEWS in Brief

Celebrate 58th Anniversary

Mr. and Mrs. Hobert Holmes well known Winchester district couple celebrated their 58th wedding anniversary last week. They were pleasantly surprised when members of their immediate family gathered at their home on Saturday night.

By coincidence, it was also the birthday of one of their daughters-in-law, (Mrs. Raymond Holmes) and the table was centred with a beautiful cake to mark both occasions.

Mrs. Holmes was the former Hattie Watson and the couple were married at Winchester on February 1st, 1911.

Members of the family include: Edna (Mrs. Mahlon McIntosh), Winchester Springs; Lillian (Mrs. Geo. Quart), Montreal; Doris (Mrs. Howard Kennedy), Vernon; Helen (Mrs. Ira Spearman), Belleville; Vivian (Mrs. Kenneth Schultz), Pembroke; Ida (Mrs. Don Fulson), Ottawa; Raymond, Winchester and Stanley at home.

Post Office Open 24 Hours

The Post Office Department has selected Winchester Post Office as one of those to be used in conducting an experiment on the feasibility of keeping lock box lobbies open continuously 24 hours a day, 7 days a week.

The Department feels if the experiment is successful, the additional hours of service will permit many boxholders, who may find difficulty in getting to the Post Office during the present hours, the opportunity of picking up mail at their convenience.

The new lobby hours will begin next week on trial only and their continuance will depend on the results of this experiment, the Department says.

Licence Plate Sales Lagging

A recent release from Ontario Department would indicate the advisability of purchasing those '69 plates this week. Here's their message and one detects a note of urgency -

Toronto: One million, four hundred and sixty-two thousand, seven hundred and fifty-nine 1969 licence plates for passenger cars are still to be purchased, with only a little more than four weeks to go before 1968 plates expire midnight, February 28th.

To date, only 27.6 per cent of the plates have been purchased. Sales are lagging behind the sales at the same period last year.... and, there are more plates to be sold this year than last.

The total number of passenger cars is 2,020,385, up nearly 100,000 from last year.

Motorists are reminded in cases where the ownership of a used motor vehicle is being transferred at the time of registration, a certificate of mechanical fitness is required when applying for new plates. Vehicles licenced previously in another province or country and being registered in Ontario for the first time, also require a certificate. (No certificate is needed for the normal purchase of plates which continues the same ownership with no transfer involved.)

Maple Syrup Meeting

In 1965 a meeting was held at Pert to discuss the problems facing the maple syrup industry, says Farm Forester, D. F. Coons and over two hundred assemble.

Following this and a number of other maple syrup meetings in southern Ontario an association was formed known as "Ontario Maple Syrup Producers Association".

About the same time two local maple syrup organizations were formed. One in Lanark and the other in the eastern counties of Glengarry, Stormont and Prescott.

This year two meetings will be held to discuss recent progress made by the maple syrup industry as well as modern processing and handling techniques.

A meeting will be held tomorrow (February 7th) in Alexandria at the Board Room of the Department of Agriculture and Food Building, beginning at 1:15 p.m.

AT TOURIST COUNCIL ANNUAL

Guidebook Editor Relates Who Pays...Who Reaps...

In spite of freezing rain a large turnout attended the Eighth Annual Dinner of the Seaway Valley Regional Tourist Council at the 401 Inn in Prescott, January 29th.

An excellent address by Hugh Simpson, Editor of the Ontario Tourist Guidebook from Windsor, covered a wide range of topics related to tourism promotion and development. He stressed the value of more support for tourism as "the third dimension in community planning." The first dimension in former years, was agricultural products. More recently the search for "new industry" has been considered the second dimension of greatest importance. However, he illustrated how the Stratford Festival (3rd dimension) actually put Stratford in the news and is responsible for enticing new industries (2nd dimension) to locate in that area. He urged communities to allocate more money to tourism.

He pointed out that for many years the motels and hotels have carried almost the entire cost of tourist promotion alone - and yet 76% of tourist dollars are reaped in by restaurants, retail stores, transportation and entertainment 300,000 people in Ontario are employed through tourism, and tourism represents 10% of the national income.

Mr. Simpson was the person who created the idea of the Cavalcade of Color for the Gravenhurst district. He suggested to Leamington the idea of calling their town the "tomato Capital of the World" and to give visitors a free drink of cold tomato juice in an Information Booth shaped like a large tomato.

At the same time he suggested Seaway Valley build the "largest McIntosh Apple in the World" and give away free tins of ice-cold apple juice with a straw. He also suggested the creation of a local museum attraction, a "St. Lawrence Historical Museum" to tell the effect of the mighty St. Lawrence River on the history of the North American Continent.

To achieve such goals we must sell the total community on cooperative action. Such ideas must be given to service clubs, to civic councils and others. Ideas take up legs and walk and become living, dynamic realities. Mr. Simpson said the real problem across Ontario is general apathy toward tourism, because people are too far away from the decision making process. He said a University of Windsor survey in one Ontario town indicated 35% of the major business volume came from tourists, and yet civic officials are reluctant to spend money on tourist promotion.

In conclusion Mr. Simpson suggested the Tourist Council sponsor a competition annually for the most improved landscaping and best looking business or industry to encourage the beautification of the area.

And finally he advised those planning new tourist brochures to include the main tourist attractions on the USA side of the St. Lawrence River, such as the famous Frederick Reamington Museum in Ogdensburg, New York.

Mr. Simpson was introduced by John Reimer, chairman of the evening, and thanked by Ed. Coons.

see "TOURIST" Page 2

New Executive

Moved by Thorold Lane seconded Sam Hill, that the slate of officers as presented by the nominating committee be accepted. The 1969 Executive is as follows: Past President, Reg Workman; President, Mrs. B. Price; Vice-Presi-



Ghostly Snowballs

While Winchester Carnival Committee members urge more emphasis on decorating for carnival weekend, and encourage more effort on ice sculptures, mother nature takes a hand. Invisible fingers were at work on Monday morning and startled motorists stopped their cars to watch huge snowballs being formed, as if by magic, in roadside fields. Three factors accounted for this strange phenomenon. First a hard shiny crust was formed when mild rainy weather suddenly was replaced by a cold wave. Then a 3-inch fall of soft fluffy snow, and finally gale force winds sweeping in from the west. Result: ghostly snowballs.

$50,000 Grant For Hospital

Winchester District Memorial Hospital will receive a $50,000 grant from the United Counties. Official notification was received this week of the generous grant which will be paid to the hospital in three installments $17,000 in 1969; $17,000 in 1970; and $16,000 in 1971.

Earmarked for purchase of much needed new equipment, it comes at a very opportune time as the hospital has a $25,000 order now in for new X-ray equipment.

The Memorial Hospital here in Winchester is the biggest hospital in the United Counties, outside of Cornwall, and hospital officals were pleased with this generous contribution by the Counties.

The brief, requesting some assistance, was presented by Howard Biccum, Jack Hatcher, Ken Kirkby, Dr. Duane Justus and Hospital Administrator H. P. Stel, on January 28th.

Carnival Program

The count-down has begun and only seven days till 'blast-off'. This was the consensus of opinion as members of the Community Centre Fund raising committee emerged from their Monday night meeting.

The eagerly awaited program has been released and the Press is pleased to publish all details for the convenience of its readers. All segments have been carefully programmed to allow maximum participation, and as a fitting climax to the great three-day event, a cross-country snowmobile rally has been scheduled for Sunday afternoon at 1:00 p.m. This final event is expected to attract enthusiasts from many parts of the area and will start at Winchester Park. Officials inform the Press the event will be conducted on the same basis as that of a car rally with winner receiving a trophy and many valuable prizes await top drivers. (All machines participating must be licensed and carry proof of insurance).

FRIDAY, FEBRUARY 14th—

9 a.m. to 6 p.m.—Ladies' Bowling Contest—High Single—Sutton's Alleys. $2.00 Entry Fee — $25.00 Prize.

7 p.m. to 9.30 p.m.—Toboggan rides and Snowmobile rides at centre town.

8 p.m. to 10 p.m.—Free skating party and sleigh rides at the Community Park for adults.

8.30 p.m. to 12 p.m.—Bean Supper at Curling Rink — Free with Passport — 50c without Passport.

8.30 p.m. to 11.30 p.m.—Teen Moccasin Dance at Winchester Public School. Music by "A Sound Circuit." $1.00 with Passport, $1.25 without Passport. Spot Dances. Carnival Queen Parade.

SATURDAY, FEBRUARY 15th—

6.30 a.m. to 11 a.m.—Scouts' Breakfast at Legion Hall — 75c.

9 a.m. to 6 p.m.—Men's Bowling Contest—High Single—Sutton's Alleys. $2.00 Entry Fee — $25.00 Prize

Bowl off, if necessary — 7 p.m. to 10 p.m.

10 a.m. to 12 p.m.—Toboggan rides, Snowmobile rides at centre town. Midway at the Royal Bank Parking Lot — Refreshments. Sleigh rides at the Community Park hourly.

2.00 p.m. — Skating races for the kids at the Community Park.

5 p.m. to 7.30 p.m.—Smorgasbord Supper at the United Church and the Presbyterian Church. $2.00 — $1.75 with Passport (adults); $1.00 children under 12.

8 p.m. to 10 p.m.—Skating Party and Sleigh Rides for teens at Park.

8.30 p.m. to 11.30 p.m.—Adult Moccasin Dance at Winchester Public School Music by Glen Cochrane. $3.00 per couple with Passport — $3.75 without Passport. Spot Dances. Carnival Queen presentation.

10.15 p.m. — Carnival Queen Finals at centre town.

SUNDAY, FEBRUARY 16th—

Church of your choice.

10 a.m. to 1 p.m.—Registration for Snowmobile cross country Rally Entry Fee $3.00 — at the Community Park.

1.00 p.m. — Start of Cross Country Rally, which starts and ends at Community Park.
Snowmobile Rides and Displays — Refreshments.

Please Clip And Save This Program

WINCHESTER Press

Volume Eighty-One
Thursday, February 6th, 1969

WORKMAN BROS., Publishers

Established In The Year 1888

Published Wednesday Afternoon
Dated Thursday

Subscription Rates: $4.00 per year in Canada; $5.00 per year in the U. S. A.; payable in advance

1968 PRIZE WINNER CANADIAN WEEKLY NEWSPAPERS ASSOCIATION BETTER NEWSPAPERS COMPETITIONS

Member of the Canadian Weekly Newspapers Association and the Ontario Weekly Newspapers Association

Guaranteed Circulation Over 2850
Advertising Rates On Request

Authorized As Second Class Mail, Post Office Department, Ottawa

EDITORIALS . . . *the way we see it!*

Your Life Is In Their Hands

Air travellers have good reason for heightened concern about safety, The Financial Post comments. The airline industry has begun 1969 with an appalling series of accidents. Only quirks of fate that allowed passengers to walk or swim away from the scene have kept the casualty lists down. Meriting very particular attention, The Financial Post says, is the accident report of the Department of Transport team which looked into the crash last February of a Boeing 707 at Vancouver Airport. The study raises questions with very large implications for safety. The report reveals that the passengers thought they were flying on CP Air, an excellent international airline bound by strict safety regulations. They had bought their tickets from the CP Air office, the plane bore CP Air markings, the stewards and stewardesses were CP Air employees. But, The Financial Post points out, it wasn't a CP Air flight where it counts. The plane, on lease to CP air, belonged to Standard Airways Inc. of Seattle and the pilots were their employees. As the accident report reveals, they did not live up to the strict standard of Canadian regulations concerning cockpit discipline.

How often does this go on? The Financial Post asks. What sort of guarantee has the traveller that when he chooses an airline he admires that this is actually the airline he is flying with? What is the responsibility of the airlines doing the leasing to oversee the operations of leased plane and crew? These are questions that need to be answered, The Financial Post says. Air safety is obviously not something that comes automatically.

"Male Emancipation"

Doris Anderson, Chatelaine's editor, suggests in the current issue that men stay at home with the children while their wives work. It is presently quite common in Sweden, and a report to the United Nations by the Swedish government claims that the above changes are fast approaching in Western society. It's called "male emancipation" and a legislation in Sweden is being considered to provide leave of absence with pay for fathers who care for small children. Both parents should enjoy a balanced active parenthood, says Mrs. Anderson. After all, isn't child-rearing equally the responsibility of fathers and mothers?

It might be interesting to hear the comments of the "Man (and the woman) on the street" here in Winchester.

Arm From The Grave Is Shorter Now

Under the new estate tax rules, the government declines to be a party to any will which cuts widows off should they remarry. The Financial Post comments that this move seems sensible enough, although the surviving children may have to wait longer for their inheritance — particularly if the new stepfather proves to be a big-time spender. The Post suggests that any husband who had planned to establish his widow as a perpetual shrine to his name and memory might note the words of the Minister of Finance: "Some wills provide that the income of a trust shall be paid to the wife of the deceased only until her death or remarriage, whichever occurs first. The government does not feel that it can exempt the assets placed in such a trust. The new system treats the assets in an exempt trust for tax purposes in the same manner as if the property had been left outright to the wife."

With the government washing its hands of all attempts to put widows into a well financed purdah, The Financial Post comments that overly jealous husbands face a painful dilemma. If they don't establish now who will get what, they will have to trust their beautiful young widows to do the right thing and leave them the boodle — or cut them off without a penny.

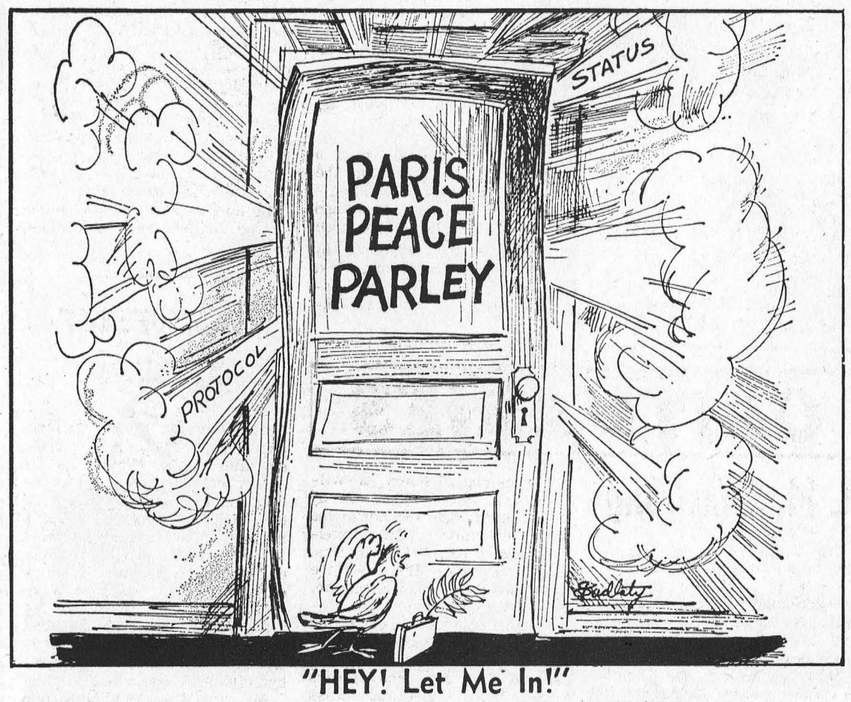

"HEY! Let Me In!"

Meditations . . .

by REV. CECIL W. TUININGA



1 John 5:14 - "If we ask anything according to his will, he heareth us."

What is prayer? Does it accomplish anything? Are all prayers answered? Does persistence in praying assure us of obtaining what we ask for?

Questions such as these can be multiplied. It is important that they are answered correctly. Prayer is a chief part of the believer's life. We must know therefore what it is and what place it ought to take in our lives.

The apostle John gives us a limited definition of prayer in the words quoted above. He teaches us that prayers have limitations. God does not answer every prayer. He answers only those that honour Him, that are in harmony with His will. The apostle James teaches the same thing when he declares, "Ye ask, and receive not, because ye ask amiss that ye may spend it in your pleasure". (James 4:3) So Scripture teaches us that only God-honouring prayers are answered those that conform to His holy will.

It follows from this that prayer is more than asking for someting. Prayer is fellowship with God. It is a fellowship between a redeemed sinner and his Reconciling Father in heaven. The prayers of God's people are therefore always in and through Christ Jesus their Saviour. It is a fellowship that honour and praise God. Praise and thanksgiving come to expression and fulness only in God's will. It follows that true prayer will always be in harmony with God's will for it seeks to honour Him.

To help us in this Jesus gave us a model prayer. It is a perfect model. When we pattern our prayers after that model we will understand the apostle John's teachings. Jesus said that we should pray to the Father this way, "Hallowed be thy name. Thy kingdom come. Thy will be done in earth, as it is in heaven." In this Jesus taught us to pray for the glory of the Father through the glory of the Father through the keeping of his commandments here on earth. That comprises the whole duty of man, but that is true life also. When men again knows God as Father in Christ Jesus, and keeps his Father's will, he possess true life and tastes its true joy and peace.

Reconciliation with God through Christ Jesus restores man to that highest of all positions that he is again a child of the most high God. That reconciliation also restores him to the very highest fellowship man can know or experience, fellowhsip with God. Prayer is the chief part of that fellowship. In true prayer a reconciled child speaks with his heavenly Father. Being a true child he seeks to honour and serve his Father also in prayer He will pray according to his Father's will. Such prayers please God and He answers them. Do we thus pray to our Father?

LETTERS to the editor

South Mountain
January 27, 1969

Editor of Winchester Press
Dear Sirs:

St. Andrew's Presbyterian Church groups and organizations wish at this time to thank-you and your staff for the excellent coverage of the various meetings and services in your paper during the past year 1968. It was all that could be asked for and we again express our thanks for this.

Gratefully yours
Lou Hunter
Treasurer

Winchester, Ontario
January 17, 1969

Winchester Press

Dear Sirs:

On behalf of W.C.T.U. Winchester, I wish to extend the press our thanks to them for printing our W.C.T.U. news each month.

Yours sincerely
MRS. SULLIVAN
Press Secretary

The Seventh Column

It's "Carnival Time" in the valley, and, of course, here in Winchester there is a genuine epidemic of "carnival fever." Everyone, from the Town Council, community organizations, church groups, the man on the street, to the pre-school child is talking up the big event.

"Fund raising" is the name of the game, and a new modern Community Centre is the "prize." If you haven't already made plans to take an active part you can still do so. Committees are looking for additional help and we all know the best help is the volunteer variety.

We're a little disappointed that no artistic snow sculptures are appearing on local lawns. Designs in ice with proper lighting effect could add greatly to the decorating program for carnival week-end. To date Mrs. Cooke has only a few entries. We, here in Winchester, lead the way when it comes to decorating the town for Christmas, and with a new blanket of snow to work with, possibilities are unlimited for making our town sparkle with splendour for Carnival week.

If you haven't already purchased your "Passport" for the Carnival week-end do so without delay. Knowledge that these valuable vouchers are moving rapidly will act as a "vote of confidence" for the hard-working planning crews.

We're not sure if the groundhog saw his shadow on Sunday. Matter of fact, we're not even sure he came out to have a look. Be that as it may, the lengthening days indicate spring is not too far off and this means local hockey players are nearing play-off time. Both Winchester and Metcalfe Junior "B" teams have expressed pleasure with the support they have been enjoying. Winchester may not make play-offs this year but the coaches have some fine talent and the year's experience should make them strong contenders another season. Metcalfe has earned a play-off berth, but once again this year will have to take their most interesting games to a centre with artificial ice. We hope when the next hockey season opens both these young teams will have proper ice facilities in their own community.

One more word on Carnivals. Due to circumstances beyond their control, South Mountain carnival officials were forced to cancel their well-planned event last Saturday, and have re-scheduled it for this Friday night. East Osgoode Memorial Community Centre will stage their Carnival night next Tuesday (Feb. 11th). These, and all other area Carnivals will be selecting their "loveliest" for the "Queen of Queens" event sponsored by Metcalfe and District Lions Club on February 28th.

The residents of Park Avenue in the 58th and 59th streets of New York City say that the recent invasion of rats on this locale came from the shabby Harlem. They say a colony of several hundred rats of a vicious Norwegian variety travelled across town by subway tunnels and emerged on the centre of Park Avenue for a feast of birds' left-overs. It is the opinion of this writer that regardless of the fashionable location of any city or town, you will always find a rat.



". . . And The Band Played On"

Some old timers will remember when Winchester had a Citizens' Band. A band that was always available for all functions and was a familiar sight on the balcony of the old hotel building. There is no date on the exceptionally well preserved photo but it is believed to have been taken shortly after the turn of the century. It is also believed only one of the eleven musicians is still alive. That one is John (Jack) Latimer of Cardinal. Mr. Latimer visits Winchester quite frequently and usually makes the Press Office one of his first calls, since he is one of the many faithful readers. Standing left to right: Frank Hogaboam, Andy Crowder, Ed. Shaver, Fred Gagnon, Ward Shaver. Front row: Charles Eager, Robert Latimer, John Latimer, James Larue, Silas Utman and George Robinson.

SUGAR AND SPICE
by Bill Smiley

The Generation Gap



This week, I showed my students a film about the much-vaunted "Generation Gap," and then had them write an essay on it. The gap, not the film.

Coincidentally, on that very day I received two letters that gave me new thoughts about the "gap."

One was from my old high school math teacher. I don't mean that he was old. It was just a long time ago.

It was a pleasant shock to hear from him. The pleasure came from his report that he was alive and well and curling and skiing. The shock was the realization that the gentleman we called "Old Flem" is only about 22 years older than I am.

Strangely (as things so often happen in this world), I was talking about him in school that very day. The kids and I were talking about corporal punishment, strapping, slapping, the whole business.

I told them about how Miss Liza McCullough used to break pointers over my head regularly, and Miss Mary Walker used to strap me and my young brother and a kid called Gee-Gee Relyea three times a week, whether we needed it or not. And we liked them. And how Mr. Cosgrove, our science teacher, a man of gigantic proportions and the patience of a saint, used to sweep two of us off our stools with one cuff. And we never held it against him. An how my old math teacher, at a point when even the angels would be tried, used to give us a punch, with two knuckles, just below the ribs. And we liked and respected him, when we got our breath back.

Those people got a rotten deal, financially and socially, from the community. But at least they could clobber a kid, and that's worth a lot of money. If you even shake your finger at some rotten little hoodlum nowadays, he either turns out to be a barrack-room lawyer, or else he's too big to clip on the ear, because he could eat you alive, and would.

My other letter, the same day, was a chatty, friendly one from one of my last year's students, now at university, enclosing a parody of Hemingway she thought I'd enjoy. How's that? Three generations, and no discernible gap. Maybe it's because none of us are teenagers any more. "Old Flem" would like "Young Ruth, and I'd enjoy talking to both of them.

Well, to go back to the beginning, some of the essays assigned were revealing. One blames the gap on age. Another says it's been there since Shakespeare, which is true. Others say it's been blown out of all proportion by the news media, seeking for conflict and the sensational.

Another says: "It is just the intense fear children have mobilized in their parents. And of course, fear of the unknown is the most powerful fear in man."

The same one says: "Fear has advanced to prejudice, and prejudice is a deadly emotion to deal with. Deadly because it is composed of blind hate between strangers. And hate is a policeman's face as he confronts a barefoot girl, or a principal's face as he confronts a long-haired boy."

And on: "Then there are the adults who, posing as shocked and indignant, eat up such propaganda as "Wild in the Streets," search newspapers for teenage orgies on LSD, thrust mimeographed sheets of drug-addiction symptoms, and systematically punch out words such as "job," "college," "goals," "money" and "future."

This essay ends with the suggestion that, while this gap is not as serious as racial or religious prejudice, it is closing people's minds. Adults fear a revolution, but the young people, "to my knowledge have not even though of such a thing. However, getting stronger and stronger every day, is the young people's urge just to be left alone. This tendency could be just as disunifying as a revolution."

Glad to hear from you, "Old Flem," and you, "Young Ruth." And all I can say is "Phooey to you, Kim Smiley," whose opinions, fragmented, appear in the quotation marks above.



Photo by Daykin.

Osgoode's Queen

Helen Thompson was chosen Queen of the annual Winter Carnival of the Osgoode Recreation Association on Friday. She will preside over all R. A. activity for the next year. Above she receives the crown from last year's Queen, Elaine Thompson.

Elaine is also Miss Eastern Ontario and Helen's big sister. Helen is 17 and a Grade 12 student at Iona Academy, the daughter of Mrs. Gilbert Thompson of Osgoode. The talented young Queen won the title from eight lovely contestants.

"TOURIST"

continued from Page 1

dents, Mrs. R. McIntosh-Dundas; John Reimer - Stormont; Mrs. H. MacKinnon - Glengarry. Grenville Directors: John Robertson, Ed. P. Coons, and Eldon Francis. Stormont Directors: Ted Ryan, Ken Shillito and Stuart Markell. Cornwall Directors: John Gonzo, Doug Webster, Rheal LaFrance, and George Assaly. Dundas Directors: Mrs. P. Richardson, Mrs. Parker Locke and Ross Jamieson. Glengarry Directors: Laurent Benoit, Bob Simmons and Jean-Paul Touchette.

Mrs. B. Price is manager of the 401-Inn's in Prescott and Brockville. She is a widow with two daughters, one graduated, one in university; a director of the Prescott Chamber of Commerce, formerly owner of the Isle-of-Rest Motel. She has lived in Sydney, Sorel, Halifax, Winchester and Edmonton - the last 15 years in Prescott. She has some new ideas for the Tourist Council, one of which is regular monthly meetings in various communities.

Herman L. Huff of the St. Lawrence County Chamber of Commerce, Canton, New York, spoke briefly on plans underway in Northern New York State to commemorate the 10th Anniversary of the Opening of the Seaway in June, 1969. He stated his association is anxious to work together with Canadian tourist associations in a joint effort to possibly re-enact the Opening Celebrations in some fashion. The St. Lawrence County Chamber have already contacted President Nixon and Prime Minister Trudeau in this regard.

New Seaway Valley Tourist Council President Mrs. B. Price stated that she will definitely do whatever is possible to cooperate with them in this venture.

Personal . . .

Mrs. Geo. Earle of Iroquois is spending two weeks in Winchester as a guest of her daughter, Mrs. Harold Droppo.

4-H Club Meets

The first meeting of the Winchester No. 2 Eager Beaver 4-H Club was held at the home of Mrs. Gordon Durant on January 28. The topic of this club is "Meat in the Menu." Janice Wylie was elected president, Cynthia Grey is vice-president, Joyce Lloyd is treasurer and Lois Francis is Press Reporter. The structure of meat was discussed.

The second meeting was held at Mrs. Raymond Annable's home Different kinds of meat were discussed and distinguished.

St. Paul's Agnes Glassford Society Meets

The January meeting of the Agnes Glassford Society was held at the home of Mrs. Wilfred McKercher.

The president opened the meeting with Call to Worship, suitable to the first meeting of the year, followed by prayer.

The president read a letter from Dr. John Hall and his wife written December, 1968 from Viet Nam. Inez Davidson gave the Treasurer's report for 1968. Mrs. H. Stel kindly volunteered to assist Mrs. Bevis Graham with the Children of the Church meetings.

Mrs. Wilfred McKercher and Mrs. Andrew Madden were in charge of the devotions. Mrs. McKercher presented a detailed and most interesting, "Study on Paul, the Apostle".

The president closed with prayer. Lunch was served and a social hour followed.

Women's Page

Winchester Springs' Couple Celebrate 25th Anniversary

Mr. and Mrs. Wray McPherson well known Winchester Springs couple were tendered a 25th wedding anniversary party in the Community Centre, Winchester Springs, last Wednesday evening, January 29th. The evening was pleasantly spent in visiting, games and music.

Mrs. Harry Holmes read a congratulatory address and the presentation of an oil painting - (a seascape by Robert Wood) and pieces of lead crystal were made on behalf of the community by Mrs. Graham Casselman, Mrs. Ralph Kirkwood, Mrs. Ray Casselman and Mrs. Warren Jackson.

Elma friends made the presentation of a purse of money and several other gifts were received from relatives and friends. Both Wray and Jessie very fittingly replied - thanking everyone.

A telegram was read by Mrs. George McIntosh to the honoured guests from their son Robert and Mrs. McPherson, who reside in Goose Bay, Labrador.

Many telephone messages and cards were also received.

Delicious refreshments were served by the hosts and hostesses.

Colquhoun

A successful year was reported at the Annual Meeting of Colquhoun United Church which was held in the church hall.

Rev. D. L. Gordon acted as chairman and Mr. Cecil Dennison as Secretary. Reports from all departments showed increases in funds and activities. There was a good balance on hand at the close of the year.

Stewards re-elected were Mrs. Roy Hart and Mr. Donald Kyle.

The session report by Mr. Wright was heard and the Missionary and Maintenance report was read by Mr. Lloyd Gallinger. Mrs. Graham Wells is the U.C.W. representative. Mr. George Wright proposed a vote of thanks to Rev. Gordon.

Mr. and Mrs. Kenneth Hummel spent a few days with Mr. and Mrs. Arnold Smith, Cornwall.

Mrs. Kenneth Gallinger, Mr. Ritchie Warren and Mr. Ernie Swerdfeger are patients in Winchester Memorial Hospital.

Miss Sharon Wells, Ottawa spent the weekend with Mr. and Mrs. Graham Wells and Carson.

Mr. and Mrs. Ralph Colquhoun of New Liskeard were recent guests of Mrs. Beatrice Colquhoun and Mr. and Mrs. George Wright.

Mr. Wallace Gallinger visited Mr. and Mrs. Oren Dunbar, Newington on Sunday.

Mr. and Mrs. George Crawford, Chesterville were guests of Mr. and Mrs. Kenneth Hummel on Sunday.

Mr. and Mrs. Ernie Bellemore are enjoying a holiday in Florida.

Mr. and Mrs. Leslie Presley of Morrisburg, Mr. and Mrs. Mac McNairn, Belleville, Mr. and Mrs. Floyd Heagle, Ingleside were guests of Mr. and Mrs. Mahlon Gow on Sunday.

Hi-C of Colquhoun will hold a Crokinole Party in the Church Hall February 13, at 8:00 p.m. Everyone welcome.

Williamsburg

Miss Sharon Wells, Ottawa, spent the week end with her parents, Mr. and Mrs. Graham Wells and Carson.

Mrs. James Fulton and children of Hulbert spent Sunday afternoon with her mother Mrs. John Erratt.

Sharron Garlough was crowned 'Carnival Queen' at Seaway High School last week. Wendy Lock and Terry Wells were the princesses.

Mr. and Mrs. Garnet Weegar were dinner guests of Mr. and Mrs. Frank McMillan on Sunday.

OBITUARIES

I. M. Armstrong

Ira Matthew Armstrong of Elma died suddenly January 30th. He was in his 78th year. Born at Hammond, Ontario he was a son of the late Rueben Armstrong and his wife the former Jane Lachance.

Surviving is one son Thomas of Ottawa and one daughter Stella (Mrs. Edward Stanley), and two grandchildren. Also surviving are six brothers and one sister: John, James, Ellis, Elmer, Charles, Albert, and Mary. He was predeceased by his wife the former Effie Kennedy.

Funeral service was conducted by Rev. V. Bell at Vice and Craig Ltd., Funeral Home, Winchester Monday, February 3rd, at 2:00 p.m.

Interment in Hawthorne Cemetery in the spring.

E. S. Barkley

Edgar Sylvester Barkley, well known in Williamsburg district, died January 30th at Glen-Stor-Dun Lodge, Cornwall. Mr. Barkley, who had been ill for three years, was in his 87th year.

Born at Williamsburg he was a son of the late Isiah Barkley and his wife the former Catherine Casselman.

Funeral service was conducted by Rev. Walter Goos at I.O.O.F. Hall at 2:00 p.m. on Saturday, February 1st. Pall bearers were Brock Barkley, Herb Loucks, Wilfred Garlough and Burrell Robinson.

Evanna McIntosh

Evanna McIntosh, wife of Merle McIntosh died at Winchester and District Memorial Hospital on January 27th. She was in her 79th year.

A life-long resident of Williamsburg. She is survived by her husband, one son Edwin and two grandchildren. Also surviving are three sisters; Mrs. Flora Froats, Mrs. Beatrice White and Mrs. Elda Shannette, all of Williamsburg.

Funeral service was conducted by Rev. Walter Goos of Williamsburg Lutheran Church, January 29th at 2:00 p.m. Pallbearers were Ward Casselman, Ross Wingard, Jack Eldridge, Aden McIntosh and Douglas Barclay. Interment in new Union Cemetery in the spring.

BIRTHS

Following is a list of recent births at the Winchester and District Memorial Hospital:

On Wednesday, January 29, 1969 born to Mr. and Mrs. Marvin Keeler, R.R. 1, Iroquois, Ontario a son.

On Thursday, January 30, 1969 born to Mr. and Mrs. George Ris, Russell, Ontario a son.

On Friday, January 31, 1969 born to Mr. and Mrs. Albert Oosterhof, Chesterville, Ontario a daughter.

On Saturday, February 1, 1969 born to Mr. and Mrs. Ralph Stewart, Winchester, Ontario a daughter.

On Monday, February 3, 1969 born to Mr. and Mrs. Dale Barkley, Morrisburg, Ontario a daughter.

On Monday, February 3, 1969 born to Mr. and Mrs. Arthur Stanley, R.R. 1, Edwards, Ontario a son.

On Monday, February 3, 1969 born to Mr. and Mrs. Jack Dubois, Chesterville, Ontario a son.

Winchester Springs

Mrs. Della Steele, Mr. and Mrs. Allen Davidson, Marlene and Margo of Ottawa spent Sunday afternoon with relatives here.

Mr. and Mrs. Stan Duncan and Carolyn of Blossom Park spent the weekend with the latter's mother, Mrs. Leslie Holmes.

Miss Dorothy Hunick and friend of Brockville were visitors on Sunday of Mr. and Mrs. Wray McPherson and Gordon.

Mrs. Muriel Davidson and Mrs. Earl Munro attended the Executive Meeting of the Seaway Presbyterial at Chesterville.

Mr. and Mrs. David McKibbon of Cumberland spent Saturday with Mr. and Mrs. Wray McPherson.

Mrs. H. C. Robinson, Mr. and Mrs. Denzil Robinson entertained Rev. and Mrs. Bell to dinner on Friday.

Mrs. Abram Bailey and Mrs. H. Rupars called on Mrs. Thos. Cunningham this week.

Mr. F. L. Barclay of Williamsburg, Mr. and Mrs. Arthur Johnston of Dixons Corners called on Mr. T. J. Keyes Sunday night.

Mr. and Mrs. R. S. Allison spent a day recently in Toronto.

Recent callers on Mrs. Aden Casselman were Mr. and Mrs. Russel Ault and Dennis of Irena, Mrs. Victor Riddell was a supper guest and Miss Erlene Casselman of Morrisburg spent the weekend.

Mrs. Victor Riddell of Dundela and Mrs. Aden Casselman visited Mr. Victor Riddell in the Ottawa Civic Hospital on Tuesday.

Glen Becker

We extend our sincere sympathy to Mr. Merle McIntosh and family in the loss this past week of a loving wife and mother, Mrs. E. McIntosh.

Mr. and Mrs. Ray Casselman of Winchester Springs were Sunday dinner guests of Mr. and Mrs. Dalton Saddlemire.

Mr. and Mrs. Donald Shaver spent Sunday evening with Mr. Keith Casselman, Williamsburg.

Mr. and Mrs. Arthur Morin, Brinston spent Sunday afternoon and evening with Mr. and Mrs. Linden Barkley.

Mr. and Mrs. John McCaslin, Haddo were callers at Mr. and Mrs. P. E. Larose on Saturday.

Mr. Donald Reddick, Iroquois was a recent caller at Mr. Wm. P. Reddick's.

Mr. and Mrs. John Saddlemire and Craig spent Saturday evening at Iroquois with Mr. and Mrs. Eugene McCann and family.

District Pres. To Address WI At Williamsburg

The February meeting of Williamsburg branch of the Women's Institute will be held next Tuesday, February 11 and Roll Call will be answered by naming a famous living Canadian.

Guest Speaker for the occasion will be Mrs. L. Davis, District President. Other special guests will be student speakers from Riverside Heights and Elma Schools.

Why Pay More?
FOR A HEARING AID
We'll make your trip to our office worth $100.00 or we'll pay your gas both ways. Because we have no salesman's commission to pay we can save you $100.00 on name brand hearing aids. Come in, write or phone 774-2606 for an appointment.
SUMMERS'
HEARING AID CENTRE
Winchester, Ontario

CHIROPRACTIC INSURANCE COVERAGE
by J. A. Laquerre
Doctor of Chiropractic

Knowing that nothing can replace Chiropractic, more than 700 insurance companies and governmental agencies provide for Chiropractic care. These include automobile insurance, company group plans, union health and welfare insurance funds, Workmen's Compensation and many plans designed for the individual.



Insurance is America's biggest business and performs an essential function in our society. And just as with any other business, insurance companies intend to make a profit. It makes sense then that if you are sick or injured, the insurance company is anxious that you regain your health as rapidly as possible.

Chiropractic has been getting the sick and injured well since its discovery in 1895 by Dr. D. D. Palmer and each year an additional 2 million persons turn to this natural method of healing. Chiropractic works and insurance companies know this.

Send your questions to . ..
Alta Vista Chiropractic Center
1209 Evans Blvd.,
Ottawa 8, Ontario
or Phone 731-5775



Wedding Ring 57.50
Diamond Ring 137.50
A BLUEBIRD Diamond
Guaranteed and assured
DAVIDSON JEWELLERY
PH. 774-2102 WINCHESTER

H. WINSTON ALGATE
OPTOMETRIST
Office will be open in Chesterville at
P. J. Gilroy's Jewellery, Feb. 6 and Feb. 20
For Appointment Call 448-2355
"To Avoid Confusion" Make Appointments Well In Advance

take a tip from Cupid...
SEND FLOWERS
We send Valentine Flowers-By-Wire anywhere
MURIEL'S FLOWERS
PHONE 774-2201
WINCHESTER

FLAVOR-CRISP
CHICKEN
DINING ROOM AVAILABLE FOR YOUR
Banquets — Meetings — Parties
"Phone 774-2417 For Reservations"
TAKE OUT ORDERS A SPECIALTY
COUNTRY KITCHEN RESTAURANT
Winchester, Ontario


jo-anne shoppe
"SATISFACTION"
774-2003 Winchester
You Are Welcome At Jo-Anne's
We Are Behind Our Community Centre Project 100%
Carnival Days Specials FEBRUARY 14-15-16
Passport Shoppers Only
ARE ENTITLED TO A
10% DISCOUNT
Your Carnival Passport Entitles You To A 10% Discount On All Merchandise In The Store That Has Not Already Been Reduced In Price.
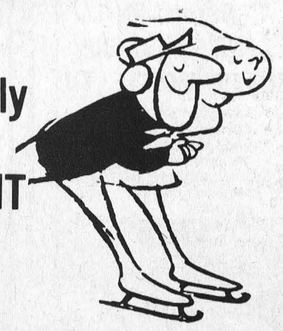
SPECIAL DRAW
FOR $25.00
GIFT CERTIFICATE
All Customers Making A Purchase During Carnival Days Are Entitled To A Chance On The Special Gift Certificate Draw For $25.00 Of Merchandise. Draw Will Take Place Saturday At 4 P.M. (Winner Must Answer Qualifying Question).
Buy Your Weekend Passports Here!

FOLLOW THE CROWD TO IGA's MONEY SAVING
REBELLION IGA PRICES
PLUS FREE GOLD BOND STAMPS!
EVERSWEET SLICED RINDLESS 1 LB. VAC PAC SIDE BACON 65¢
RED BRAND LEAN BONELESS TOP ROUND STEAKS 98¢ lb.
RED BRAND JUICY BONELESS RUMP ROAST 95¢ lb.
RED BRAND WELL TRIMMED RIB STEAKS 1.19 lb.
RED BRAND BLADE STEAKS 68¢ lb.
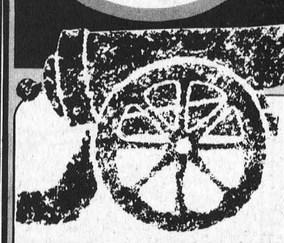
RED BRAND BONELESS FULL CUT
ROUND STEAKS 88 ¢ lb.
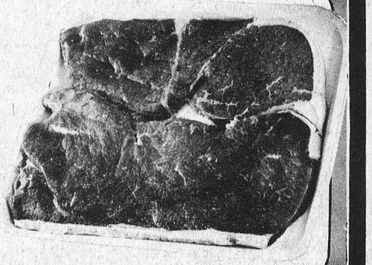
SALADA ORANGE PEKOE TEA BAGS PKG. OF 60 69¢
KRAFT MIRACLE WHIP SALAD DRESSING 16 OZ. JAR 29¢
SNYDERS DICED CARROTS 19 OZ TIN 8¢
HUNT'S CHOICE - 28-oz. tins PEACH HALVES 2 - 79¢
IDEAL CHOICE - 19-oz. tins Cut GREEN BEANS 6 - $1
IDEAL CHOICE - 19-oz. tins CREAM CORN 5 - 89¢
VAN CAMP - 19-oz. tins BEANS with PORK 5 - $1
HUNT'S FANCY - 19-oz. tins TOMATO JUICE 7 - $1
HI-C ALL FLAVOURS - 48-oz. tins FRUIT DRINKS 3 - $1
HUNT'S - 13-oz. tins TOMATO SAUCE 4 - 89¢
U.S. NO. 1 ICEBERG LETTUCE 2 SIZE 24's 29¢
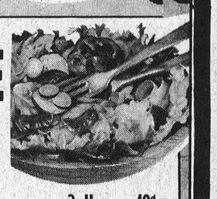
NO. 1 VINE RIPENED MEXICAN TOMATOES 3 lbs. - 49¢
CANADA NO. 1 TOP VALU TENDER SWEET CARROTS 5 lb. cello bag - 29¢
U.S. NO. 1 TYPE Spanish ONIONS 2 lb. - 25¢
CANADA NO. 1 N.B. TABLE POTATOES 25 lb. bag - 79¢
Be Sure To Attend The Winchester Winter Carnival February 14-15-16
WINCHESTER IGA
Len Steck



New Scotia Bank At Osgoode

A new branch of the Bank of Nova Scotia was opened in Osgoode on January 27th. Located in a newly renovated building on the main street, the Branch was officially opened by Osgoode Reeve, Dr. W. A. Taylor. Above from left, Asst. Supervisor R. Taylor; Mrs. Edith deHoog; Dr. Taylor, Mrs. G. L. Dunster and Osgooode Branch Manager, L. B. Cobus.

Photo by Daykin.

Art and Amy
DAYKIN
PHOTOGRAPHY
- Family Groups
- Weddings
- Children
- Adults

OSGOODE - ONTARIO
Phone Osgoode 826-2567

VERNON NEWS

Club 31 held a card party on Thursday night in their hall. Prizes were won by Mrs. John Kennedy, Mrs. Bruce Campbell, Mr. Leonard Cameron and Mr. John Porteous. Refreshments were served by the committee in charge, Mrs. John Porteous, Mrs. Aaron Stoodley and Mrs. L. Cameron assisted by John Porteous. A Valentine dance was announced for February 15th in the hall with Don Arbuthart and his orchestra supplying the music.

Mr. Charles Acres and all his family with their husbands and wives were present at a smorgasbord dinner on Sunday at the Kemptville Hotel. It was Mr. Acres' birthday.

The vestry meeting of St. George's Anglican Church was held at the home of Mr. and Mrs. Freeman Acres on Wednesday evening following a pot luck supper. Rev. A. McGregor presided and opened the meeting with prayer. Seventeen were in attendance. Mr. Bruce Acres was asked to be the rector's warden and Mr. Frank Acres, Peoples' Warden. Mrs. Bruce Acres was appointed delegate to the synod; Mr. Floyd Fisher a sidesman; Miss Mary Campbell and Mrs. Lorne Wyatt as auditors. Mrs. Bruce Acres acted as Secretary for the evening. Mrs. Norman Robinson thanked Mr. and Mrs. Acres for the use of their home for the evening. The meeting closed with prayer.

Mrs. Carole Acres presided over the January Ladies Guild Meeting held at her home. Following the prayer and the minutes, the Treasurer's report was given by Mrs. Helen Wyatt. Mrs. Doreen Acres stated the Ski-doo Party she had for the Sunday School children had been successful and the children enjoyed it. Plans were made to cater to a Lions dinner in February. Mrs. Doreen Acres asked the members to her home for the February meeting with each member to take a friend after which the meeting was adjourned.

Mrs. James Robinson, Mr. Floyd Crowder and Mr. Wilfred Porteous are all patients in the hospital in Winchester. Mrs. Cecil Acres is a patient in the Civic Hospital in Ottawa having a broken leg. We all wish them a speedy recovery.

Mrs. I. Hood Dies In Hospital

Mrs. Isaac Hood, the former Mary Ellen Dennison, died in hospital recently. Mr. Hood, whom she married in 1927 predeceased her some years ago. Mrs. Hood was in her 76th year.

Surviving are three sisters and five brothers: Leonard, Blossom Park; Hugh, Edwards; Sam, Pembroke; Wesley, St. Catherines; Howard, Metcalfe; Mrs. Norman Dugdale (Ida), Russell, Ontario; Mrs. Harry Given (Marguerite) Ottawa; Mrs. Ronald Kealey (Frances) Ottawa. Also survived by her stepmother Mrs. Ellen Dennison; and several nephews and neices.

Funeral service was held in the Chapel of Veitch and Draper Funeral Home, Ottawa. Conducted by Reverend S. M. Holmes on Tuesday, January 14th, 1969 at 2 p.m. with interment at Capital Memorial Gardens.

Former Metcalfe Resident Dies

Carman J. Morris, formerly of Metcalfe, died in hospital at St. Catherines on Thursday, January 23. He was in his 65th year. Mr. Morris was born at Metcalfe but moved to St. Catherines in the early 1940's.

Surviving besides his wife, the former Mabel Wallace, are two sons and one daughter: Herman, Douglas and Beverley, all of St. Catherines. Also surviving are two sisters and two brothers: Mrs. Lorne MacMillan (Mabel), Ottawa; Mrs. Victor Slater (Edna) Toronto; Eldon and Donald both of Metcalfe.

Funeral service was conducted in St. Catherines and interment was in cemetery there.

O.T.H.S. Tallies Three Wins In Basketball Over N.D.D.H.S.

Four basketball teams from North Dundas District High School invaded the O.T.H.S. gymnasium last week for games in regular school league play and came away with one win and three losses.

In Senior Boys play the score was 79 to 55 and it might almost have been written into the records as "Mike Kelly defeats N.D.D.H.S.". Mike scored 63 of the 79 points picked up by the Osgoode boys.

In the Junior division, North Dundas emerged victorious by a 38 to 24 score.

Osgoode's Senior Girls proved too strong for their opponents and led by Gracie Cameron who scored 23 points, the team went on to win 44 to 28.

Junior Girls from OT.H.S. doubled the score on N.D.D.H.S. to win 18 to 9.

Gordon Blair Reports BILINGUALISM AND RESULTS

The Official Languages Bill will shortly come before the House of Commons for second reading. It expresses a policy, approved by all political parties, that there should be, to the fullest extent practicable, equal access to all agencies of the Government of Canada in both English and French. This does not mean that everybody in Canada must or should become bilingual. It simply means that anyone, within the bounds of reason, should have an opportunity to conduct business with the Government in his own language.

French Education

This federal policy on bilingualism is parallelled by similar policies in the provinces - most notably Ontario - where, in recent years, provisions have been made for French-language education in high schools. Indeed, the long-term solution to our language problem in Canada is to teach children both languages at an early age thereby giving them the benefit, which many Europeans enjoy, of speaking more than one language. I have noticed great strides in the past ten years in the City of Ottawa, from observing how much better my younger boy is educated in French than my older boy.

The purpose of this policy is to make Canada a country for all Canadians and to avoid the serious problems which have arisen and would magnify, if French-speaking Canadians felt they could live comfortably only in the province of Quebec.

Public Service Effects

The policy applies especially to one particular group in the community, the Public Service. I have found that the policy is generally understood and approved by members of the Public Service but, understandably, they become concerned about its implications. The questions most frequently asked are: Will the merit system be destroyed? Will careers be cut off because a person is unilingual? Will entry to the Public Service be limited in the future to bilingual people? The answer to all of these questions is "No".

The policy was recently restated by John Turner, the Minister of Justice, in a speech in Ottawa. He emphasized that the merit principle would continue to prevail; that the key word in the policy was "gradualism"; that in the future, as the policy would depend, not on knowledge of two languages but, rather, where necessary, the willingness to learn the second language. He also stressed that there could be no firm deadlines for the application of the policy such as the years 1970 and 1975 which have been mentioned. It should take much longer for the Government to provide an opportunity for all those who wish to have a second language.

I have enrolled in a government French-language course, mainly with the desire to form my own opinion on the capacity to learn a second language at this stage in life, and the strain which this may impose on those taking the instruction.

All the government Members for the Ottawa area regard it as our first duty to ensure that the bilingualism policy is fairly applied and that it does not become a weapon for discrimination against any member of the Public Service. I, therefore, invite anyone to advise me of complaints which he has or has heard.

Museum Commissionaires

Like many people, I have been discouraged by the seemingly arbitrary application of the policy in an unexpected area; that is, to the Commissionaires employed in the national museums. These fine people, all of whom are veterans, are provided under contract by the Corps of Commissionaires and the result of the museum decision was that they had to be reposted. The Secretary of State has reported to the House of Commons that 14 were transferred to new posts without loss of pay or rank, only two of whom have expressed dissatisfaction with their new postings. One remaining Commissionaire has not been reposted and is still on duty at the museum.

Nothing that has occurred since my election has given me greater concern and I wish to assure everyone that I have done my best to ensure that no person affected by this policy has suffered by it. My conclusion, which is shared by a number of thoughtful people who have written, is that this type of decision should not be repeated and that from now on, where it may be necessary to provide bilingual persons, extreme care must be taken to limit such changes to an absolute minimum, and to make them very gradually so that no one suffers as a result. I am of the opinion that even though the policy is generally approved, it will only be supported if it is applied fairly and no apparent injustice results from it.

Club 31 Annual Meeting Elects Larry Sayant President

Club 31 Annual Meeting was held January 14 with 25 present. Winston Bellinger presided over the meeting. The minutes were read and the Treasurer's report was given, showing a very successful year. Mr. Bellinger thanked all for their help during the year.

OFFICERS

Wilbert Duncan and Mrs. Archie Sayant presided for the election of officers which resulted as follows: Past President, Winston Bellinger; President, Larry Sayant; Secretary-Treasurer, Mrs. Winston Bellinger. Directors for one year: Mrs. Arnold Wyatt and Donald Duncan. Directors for two years: Mrs. Lynn Thompson and Fern Moss.

The new president then presided and thanked the past president for his work during the past year. Plans were discussed for a Carnival, Pancake supper and a dance.

During the remaining part of the evening cards were enjoyed and refreshments served.

An executive meeting of Club 31 was held on Wednesday, January 28 with 5 members present. The minutes of the last meeting were given and the Treasurer's report was read. Plans were made to hold a Ski-doo Pary and a Sleigh Ride followed by a Bean Supper on March 1. The Pancake Supper will be held on February 18 and the monthly supper on February 15th. It was also decided to have a card party on February 12. Meeting adjourned.

Vernon WI Hears Home Economist

Miss Triche Keating, an employee of Ottawa Gas, was Guest Speaker at the January meeting of Vernon Womens' Institute. Miss Keating, who is a home economist showed interesting pictures and outlined highlights of her profession. She suggested many young area girls might find it an interesting career.

Mrs. Bert Velthuis thanked the speaker and presented her with a gift. The meeting was held at Club 31 and the ladies learned that the 1969 Officers' Conference will be held this year at University of Guelph from April 29th to May 1st. Mrs. Harold Cowan was unanimously selected as delegate from the Vernon branch.

Mrs. J. D. Campbell told members of a new X-ray machine being installed at Winchester and District Memorial Hospital.

A dainty lunch was served by conveners Mrs. N. Patterson and Mrs. Cowan.

Westinghouse WHITE SALE
FACTORY CLEAROUT
AT W. J. PORTEOUS & SONS VERNON

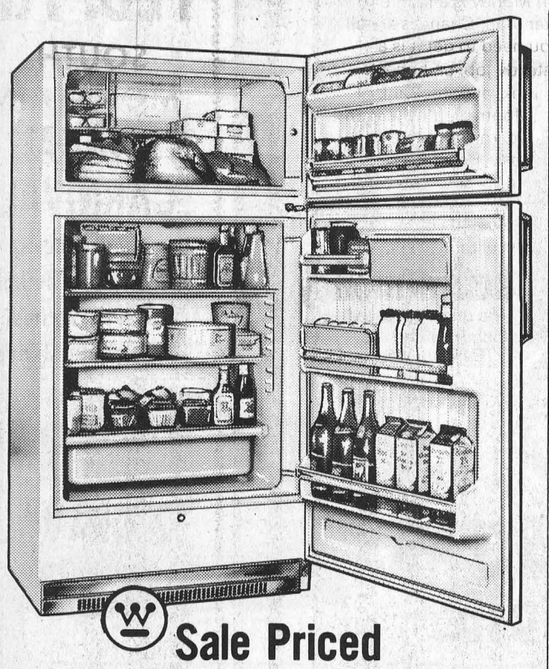

Sale Priced
299.95 WITH TRADE 13 Cu. Ft. Refrigerator
Frost Free, Two Door. You can change the shelf settings to suit what's on them. Full width porcelain crisper. A full 124 lbs. of freezer space. Special 22-egg container, butter compartment and ice cube rack. Deluxe door storage and magnetic door gaskets. White. Left or right door opening.

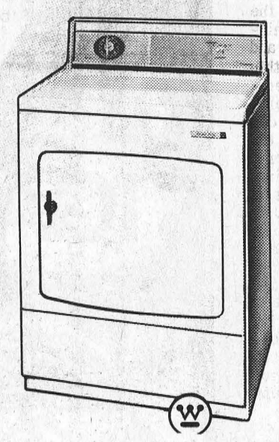

PRICE SLASHED
WESTINGHOUSE HEAVY DUTY DELUXE
AUTOMATIC DRYER
- Balanced air flow system for safer drying.
- Lint collector front mounted for easy cleaning.
- Four drying temperature selections.
- Porcelain enamel basket
- Safety door switch.

169.95 Others From 149.95 up

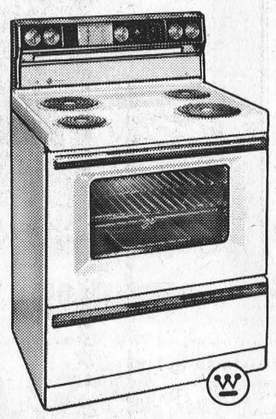

SELF CLEANING OVEN: SAVE
WESTINGHOUSE DELUXE
30" RANGE
Look at these outstanding features: No turn speed-broil does both sides at once. ● Infinite heat, high speed elements. ● Plug-out elements for easy cleaning. ● Automatic timing centre with appliance outlet. ● Rotisserie.
YOUR CHOICE OF AVOCADO, ANTIQUE COPPER OR WHITE
244.50 WITH TRADE



Instant-On Color

WESTINGHOUSE COLOUR TV
Cascading waters or anything else appear in all their natural colour in this cool beauty. Notice the distinctive contemporary styling touches, worked in a rich walnut finish. 295 square inches of perfect colour with 26,000 volt colour chassis 22, noise and static eliminator, 25-inch Spectracolor picture tube, memory fine tuning, instant-on sound immediately and picture in six seconds.
689.95 WITH TRADE
OTHER MODELS FROM 449.95 WITH TRADE



INSTANT-ON DELUXE PORTABLE BLACK/WHITE TV
Big 20-inch screen, deluxe carrying handle and cord holder. Memory fine tuning. telescoping Di-pole antenna.
179.95

W. J. PORTEOUS & SONS
VERNON You can be sure...if it's Westinghouse PH. 821-2276

OK USED CARS
GENERAL MOTORS DEALER
Johnston Motor Sales
(Kemptville) LIMITED
"YOUR GENERAL MOTORS DEALER"
Telephone 258-3403 Kemptville
SALES REPRESENTATIVES — —Gerry Templeton, Ross Munro, Al Cooke, Russ Pyper and Eric MacDonald.

the store for Brides
Voque
502 Montreal Road
Cornwall

B/A METCALFE FUELS
DISTRIBUTORS OF
Gasoline - Motor Oil - Grease
Diesel Fuel - Stove Oil - Fuel Oil
Automatic Delivery Service
Free 24 Hour Burner Service
B/A Financing Available On New Heating Systems
CALL COLLECT
METCALFE 821-2555 (days)
METCALFE 821-2131 (nights)
FOR SERVICE AT NIGHT — CALL SAUVE 821-2517

A PATZ BARN CLEANER

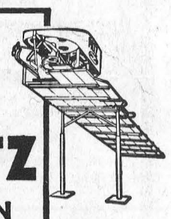

IS BUILT...
★ stronger!
★ with fewer parts!
★ for rugged use!
★ for easier servicing!

ALSO MANURE STACKERS SILO UNLOADERS AND CATTLE FEEDERS
for complete information and installation see
LORNE ACRES
Telephone 774-2643
WINCHESTER

M.D.H.S. NEWS

M.D.H.S. LISTS CARNIVAL EVENTS

Mountain District High School has finalized arrangements for their Winter Carnival which will be held this year from February 9 to February 15. Activities have been scheduled for the school and the community and the parents and friends of the school are urged to join with the students in their many activities. A special invitation is extended to the general public to attend the special church service at the South Mountain United Church, Sunday Evening, February 9th at 8 p.m. The service will be conducted by the students and the guest speaker for the occasion is Mr. Donald Hodgins, of Tweed, Ontario.

The schedule of events for carnival week is as follows:

Saturday - February 8: 1-5 p.m Snow Sculpture. 7-9:30 Carnival Queen Contest. 9:30-11:50 Dance Hallville Auditorium - Music: "The Bathtub Ring". Carnival Queen and Two Princesses announced at 10 p.m.

Sunday - February 9: 1-5: Skidoo Rally. 8 p.m. Church Service at United Church - South Mountain. Conducted by the students. Guest Speaker: Mr. Donald Hodgins, Tweed, Ontario.

Monday - February 10: 1-4 p.m Skating Party - South Mountain Rink, skating and toboggan races. 6:30 - 11:00 Stittsville Toboggan Ride.

Tuesday - February 11: Snow Sculpturing.

Wednesday - February 12: 2-3 p.m. Boys' Hockey - M.D.H.S. vs. Finch High. 1-4 p.m. Snow Sculpturing. 5:30-7:30 Pancake Supper - United Church Hall (Ladies: South Mountain United Church). 7:30-9:00 p.m. Girls' Hockey - 4 teams - Richmond, Finch High, M.D.H.S., Lanark; 9-11 p.m. Bonfire - Snowshoe Races - Log Sawing Contest, Nail Hammering Contest - Tug of War, Moccasin Dance "Special Attraction" California Cuties vs. Dolly Dees.

Thursday - February 13: Snow Sculpturing, 7-10 p.m. Broom Ball - South Mountain Rink. 7-7:30 Mothers vs. Daughters 7:30 - 8:00 Fathers vs. Sons 8:00 - 8:40 MDHS Girls vs. South Mountain Ladies. 8:50 - 9:30 MDHS Boys vs. South Mountain Men. 9:30 - 10:30 Skating.

Friday - February 14: 1-4 p.m Snow Sculpturing, Broom Ball - Teachers vs. Student Council. 7:30-11:00 Sleigh Ride, Soc Hop - South Mountain School.

Saturday - February 15: 10-4 p.m. Broom Ball Tournament, Snow Sculpturing. 3:30 - 5:00 Judging Snow Sculpturing; 9 - 12, Dance - South Mountain I.O.O.F. Hall - Music: "Skye". 10:00 p.m. Announce Sculpture Winners.

4-H Club Meets

The first meeting of the Winchester #3 "Busy Bees" was held last week at the home of Mrs. Beedie. "Meat in the Menu" is the spring club. Officers for this club are as follows: President, Mary Mussell; Vice-President, Rina Bewman; Secretary-Treasurer, Annetter Wouters and Press Reporter, Susan Porteous. The leaders of the 14 members are Mrs. Beedie and Mrs. Mussell.

Nation Valley

Recent guests with Mr. and Mrs. Ken Merkley were Mr. and Mrs. Ronald Merkley and family of Ottawa, Mr. and Mrs. Harold Merkley and son of Chesterville, Mr. and Mrs. L. Servage and family of Elma.

Mr. and Mrs. Ed Saddlemire from Flin Flon and Mr. and Mrs. Melvin Dawley of Winchester were recent callers with Mrs. D. Styles and Mr. and Mrs. G. Styles.

Mrs. Ralph Sloan of Heuvelton, N.Y., and Mr. Robert Merkley of Lisbon were recent guests with Mrs. D. Styles and Mr. and Mrs. G. Styles.

Mr. and Mrs. G. Styles and Mrs. D. Styles spent Saturday evening with Mr. and Mrs. Albert Bowman and Miss Abbie Bogart.

Mr. and Mrs. Ben Bowman were guests on Friday with Mr. and Mrs. Ewart Stoddart and Basil Stoddart.

Record Crowd Attends

Ideal Weather Favours Hallville Carnival



Hallville's annual winter carnival was favoured with ideal weather conditions last Saturday afternoon, and a record crowd turned out to watch the interesting program.

Highlight of the well planned program was the crowning of pretty 11-year old Jo-Anne Hyndman as 'Skating Queen'. The demure lass is a daughter of Mr. and Mrs. Lanson Hyndman.

Master of Ceremonies for the fun-filled afternoon was Hugh Blaine and the crowd enjoyed the fine display of costumes and the thrill packed races.

Winners in the costume events were Sandra Blaine, Diane Declare, David Coleman, Ian Miller, Cathy Blaine and Debbie Declare. Fastest skaters in the small rural community proved to be Karen Koekoek, Donna Declare, Jo-Anne Hyndman, Randy McDonald, John Cullen, Lyle Saunders, Margaret Hyndman, Tony Koekoek, John Vriezien and John Hutt.
(The above skaters all skated in the over 12 year old classes)

The little ones, too, had many speedsters including Karen Blom Sandra Gibson, Ilene Rose, David Coleman, Chub Roach, Barry Bartholomew, Kenny Rose, Gail Putty, Ellen Blaine, Karen Wylie, Albert Koekoek, Paul Sims, David Kerr and Barry Hyndman.

Tiny Angela Fowler, daughter of Mr. and Mrs. Greig Fowler was the youngest skater on the ice and Mrs. Lanson Hyndman, the oldest.

Linden Allen won the award for the best comic costume while Beth and Marilyn Gibson proved an able pair of clowns.

Doug Allen, chairman of the Hallville Community Rink told the press he is completing his term of office, but will make the skating queen contest an annual event sponsored by he and his wife.

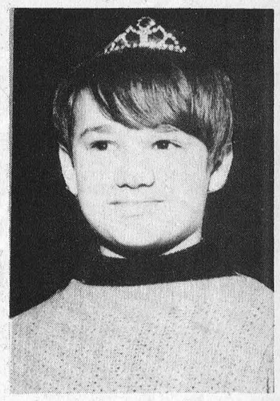

Jo-Anne Hyndman
Skating Queen

Crowning of a 'Skating Queen' at Hallville Winter Carnival will become an annual event thanks to Mr. and Mrs. Doug Allen. The Allens will have a crown for the winner each year and girls competing will all be in the 12 and under age group. This year's winner, Jo-Anne Hyndman is shown following the crowning ceremony with donor Doug Allen. Jo-Anne is a daughter of Mr. and Mrs. Lanson Hyndman.

Costume Event Winners

Hallville may be a small community but their annual winter carnival is always a big event and participation in all events would put many large communities to shame. As the afternoon wore on last Saturday it became very apparent that everyone in Hallville takes part and everyone has fun. Shown here are some of the costume winners. Left back row: Marilyn Gibson, Cathy Blaine and Beth Gibson. Centre: David Coleman, Sandra Blaine. Bottom, Ian Allen and Linden Allen.

Press Staff Photo.

HELD AT SOUTH MOUNTAIN

Presbyterian Church Annual

Fellowship and business were joined together in an enjoyable way for the 89th annual Congregational Meeting of St. Andrew's Presbyterian Church, South Mountain, Friday evening, January 24th, and when 75% of the families in the congregation were represented.

Commencing with a delicious "pot-luck" supper in the Fellowship Hall at 6:30 p.m., convened over by members of the Ladies Guild, the complete evening's programme concluded at 9:45 p.m.

A sing-song, and the showing of two motion pictures, "The Ride" (a comedy) and "Secrets of the Deep", preceded the appointment of Miss Lou Hunter as recording-secretary and the Rev. John J. Hibbs as chairman of the business proceedings.

The Kirk Session Report and related statements were presented by Mr. Gordon Blow, Clerk, Mr. Gordon Cumming, and the Rev. Hibbs, and showing an encouraging past year of spiritual service and outreach by the congregation. Highlighting these reports was the announcement that support of the General Assembly's Budget allocation was almost doubled; the National Development Fund first-year commitment over-subscribed; and five indigents assisted during the year through the Benevolent Fund, including donations to community services such as the South Mountain Minor Hockey Association, and the Canadian Bible Society. Acceptance of the Session's recommendations regarding the new General Assembly's Budget allocation and the N.D.F. commitment for the 2nd year was unanimous.

Reports from the "Presbyterian Record" Secretary, Miss Edna Hunter; the Auditors, Messers J. Skelley and G. Cumming; and the "Glad Tidings" Secretary Mrs. T. W. Robinson, also showed favourable results during the past year.

The reports of the Board of Managers were ably presented by Miss Lou Hunter, Church Treasurer, and Mr. James Skelly, Chairman. Noteworthy in these reports were the increased givings of the congregation to all purposes; the complete painting of the interior of the sanctuary during the past year, including the very generous gift of Mr. G. Ash of labour and materials in the painting of a cross-symbol at the sanctuary-front; and the substantial balances in the Reserve and Maintenance, and Special Bequest Funds. The Estimated Expenditures Report of the Board to the congregation for the ensuing year was also unanimously adopted, and concurred in by the Board membership.

Congregational Reports were varied in their service and outreach during the past year, and were given as follows: Church School, Mr. Wayne Scott; W.M.S. Aux., Mrs. Arnold Shaver and Mrs. Donald Scott; Ladies' Guild, Miss Lou Hunter and Mrs. Gordon Cumming; and the Kirk Session Benevolent Fund, the Rev. J. J. Hibbs.

During the election of new officers, the following were duly installed: Messrs. T. W. Robinson, W. Gordon Blow, W. Ted Robinson, and Miss Lou Hunter, to a three-year term on the Board of Managers; Messrs. W. Gordon Blow, C. Roy Shaver, and Donald H. Scott to the Trusteeship; Messrs. James W. Skelly and Gordon A. Cumming as Church Auditors; and Mr. Gordon Cumming as Church Attendant. Prior to the meeting the Kirk Session had duly re-appointed all Church School Staff and Session Representatives, the General Assembly Budget Treasurer, the Church Organists, the Collection and Usher Officers, and Presbyterian Record Secretary.

Following a motion to adjourn, the Rev. Hibbs commended the congregation for faithful co-ministry during the past year, and all officers and leaders within its fellowship. Votes of appreciation were duly moved by members to Mr. and Mrs. Gordon Cumming for looking after the church building and property over the year; to the Organists for their ministries of music; to Miss Lou Hunter for her excellent ministry as Church Treasurer; to Mrs. Mabel Shaver for printing the annual reports; to the Iroquois Post and Winchester Press for excellent coverage of church news during the year; and to the Rev. Hibbs for his pastoral leadership and guidance. The ministry of prayer brought a very enjoyable evening to a close.

smart people are want-ad minded!

CHECK THIS LISTING OF
USED CARS AND TRUCKS

1966 BUICK WILDCAT, 4-door hardtop, V-8, automatic, P.S., P.B., radio, maroon with black vinyl roof.
1965 FALCON FUTURA, convertible, 6 cylinder, automatic, radio, white with red interior. Lic. 35213H
1962 CHEVY 11 NOVA, 4-door sedan, 6 cylinder, automatic, radio. blue.
1966 PLYMOUTH SATELITE, 2-door hardtop, 426 motor, 2-4 barrel carburetors, bucket seats, floor shift, radio, P.S., P.B., P.W., stereo tape, gold with black vinyl roof, black interior. Lic. 35336H
1964 FALCON, 2-door hardtop, 6 cylinder, automatic, black with red interior. Lic. 35215H
1964 CHEV. PANEL TRUCK, 4 wheel drive, 6 cylinder, standard, good tires, red. Lic. 85325B
1965 CHEV IMPALA, 2-door hardtop, V-8, automatic, P.S., P.B., radio, Beige. Lic. 34760H
1966 PONTIAC PARISIENNE, 4-door hardtop, V8, automatic, P.S., P.B., radio, white with blue, 1 owner. Lic. 1775H

GOOD SELECTION OF ½, ¾ AND 1 TON TRUCKS
OVER 80 CARS & TRUCKS IN STOCK AT ALL TIMES
TWO SALESMEN TO SERVE YOU:
Jim Moore and George Kyle
CALL COLLECT
Echlin Motor Sales Ltd.
PERTH — ONT.
Corner Dufferin St. and Highway 7
Tel. 267-3006 267-1350

FOR FUN
WITH SNOWMOBILES
Approximately 300 acres to travel, including 50 acres of bush. Located half mile east of the Hallville Public School on Highway 43. There is excellent accomodation to get warm and to enjoy a coffee (admission charge).
IF YOU DON'T OWN A SNOWMOBILE COME ANYWAY . . . we have them to rent at the same location.
For Further Information Call 989-5633

The money you never knew you had.
Action Money is a loan but better than. Chances are all you need to get it is a steady job, an honest look, and the Bank of Montreal. It's the loan you have before you ask. Because asking only activates credit you already have. Even if you're not a customer. Yet.
action money
The uncomplicated loan from the Bank of Montreal.
Bank of Montreal
Canada's First Bank
Winchester Branch - E. H. Creaser, Manager

NEW DATE
FRIDAY FEB. 7th
SOUTH MOUNTAIN ANNUAL CARNIVAL
* Minor Hockey
* Races and Costumes
* Queen Contest
* Moccasin Dance
EVENTS START WITH HOCKEY GAME AT 6:30
2 DRAWS
- MERCHANDISE
- $25.00 CASH
Admission 50¢

SMITH'S
Photo Studio
● PORTRAITS
● GROUPS
● WEDDINGS
● COMMERCIALS
We specialize in . . . Children's Photographs
62 Kyle Drive - Ph. 543-2873
Morrisburg

BLOM'S FEBRUARY
SPECIALS
10 lb. Chops 79c lb.
10 lb. Ham Steaks 69c lb.
10 lb. Butt Steaks 65c lb.
10 lb. Ham Roast 65c lb.
10 lb. Spare Ribs 69c lb.
50 lb. TOTAL $34.70
BUY 50 LBS. AT 59¢ LB. YOUR COST 29.50
Pork Hocks 29c lb.
Pork Liver 29c lb.
Home Cured Bacon By the slab 69c lb.
Well trimmed, ready for your freezer, Government Inspected
BLOM'S MEATS
PH. 989-2093 MOUNTAIN, ONT.


PLAN WITH LANNIN'S
Planned care protects your "Home" investment dollars — and we can help you plan.
Whatever your job about your home entails, in repairs, renovation or additions, we can help you plan them and save you money in the bargain.
Our years of experience and product knowledge can help you over many of the frustrations in contemplated changes.
Call in today and let us help you — no obligation.
FINANCING AVAILABLE IF REQUIRED
Always a BUY at a PAL yard
H. S. LANNIN LTD.
Lumber and Building Supplies
Building Contractors
Phone 774-2637 Winchester

FEEDS MIXED TO YOUR NEEDS
FORTIFIED FEEDS TO PROMOTE THE GROWTH AND PRODUCTION OF LIVESTOCK, POULTRY
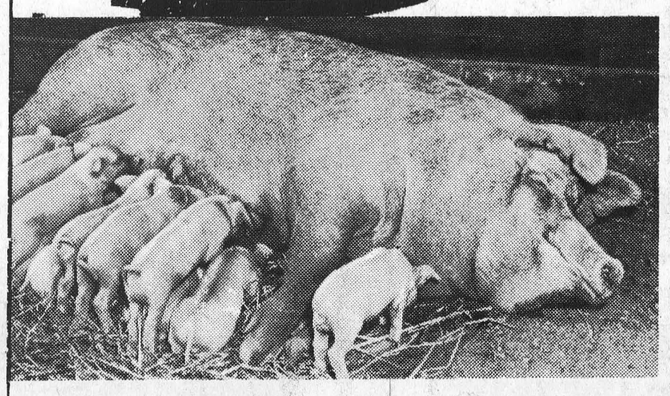
WE HAVE THE FEEDS YOU NEED FOR YOUR LIVESTOCK AND POULTRY FEEDING PROGRAMS.
CHOOSE FROM OUR COMPLETE LINE OF FORTIFIED FEEDS . . . OR, FEEDS SPECIALLY BLENDED FOR YOUR NEEDS.
D. L. Berry & Sons Ltd.
SOUTH MOUNTAIN 989-2880 WINCHESTER 774-2522 MANOTICK 692-3543

SLOW DOWN SAVINGS AHEAD ON GOOD USED CARS
SELECT A QUALITY USED CAR NOW BEFORE THE SPRING RUSH
SEE THE Beautiful 69's
● Chrysler ● Plymouth
● Valiant ● Barracuda
● Fargo Trucks
We Are Open
7a.m. - 7 p.m.
Evenings By Appointment
W. J. L. BOYD & SONS LTD.
WINCHESTER
PH. 774-2520

SUPER-LASTIC HOUSE PAINT
EXTERIOR – INTERIOR

CANADIAN TIRE

1/2 PRICE
Discontinued Lines



TINTING BASE Gallon **3.83** REG. 7.65 Gallon QT 1.10

Finishing White Reg. $8.25 Gal. **4.13** QT 1.18

Top-quality, odorless paint equal to national brands selling at $12.95 a gallon. At the regular price it was a bargain. But now, you can paint the town red!

Super•Lastic Vinyl-Acrylic
INTERIOR LATEX
1/2 PRICE SPECIAL!

We really don't know a finer interior paint. Flows on smoothly, evenly over most interior surfaces. Dries fast with no painty odour. Ready to rearrange furniture or even hang pictures in a jiffy. Completely "kidproof" too! Crayon scribbles etc. wash off easily. Ideal for livingroom, bedrooms or any room where you'll find proud homeowners. Tools clean-up in just soap and water. And you can color it beautiful with one of 160 decorator finishes available with aid of tint tubes for just pennies extra. But better hurry, this **SUPER-LASTIC ½ PRICE SPECIAL** exists only to extent of stock.

HURRY, WHILE THEY LAST

1/2 PRICE! *A Super•Lastic Paint for every need, indoors or outdoors!*



Super•Lastic, Quality Interior
SEMI-GLOSS

TINTING BASE	FINISHING WHITE
Regular $7.65 Gallon	Regular $8.25 Gallon
3.83 GAL.	**4.13** GAL.
QUART Reg. 2.19 1.10	QUART Reg. 2.35 1.18

Another Super • Lastic ½ PRICE SPECIAL! A beautiful semi-gloss finish that's ideal for kitchen or bathroom. Great for wood trim and places where scuffing and finger-marks are a problem. 160 decorator colors available with tint tubes for just pennies extra. Hurry, while they last!

Super•Lastic, Exterior
HOUSE PAINT

TINTING BASE	FINISHING WHITE
Regular $7.65 Gallon	Regular $8.25 Gallon
3.83 GAL.	**4.13** GAL.
QUART Reg. 2.19 1.10	QUART Reg. 2.35 1.18

A beautiful outside coat for your home come spring! Durable, weather-resistant. Full bodied pigments. 160 colors available with inexpensive tint tubes.

PVA EXTERIOR LATEX 4.63 — Reg.$9.25 Gal. QT. 1.33

EXTERIOR 1-COAT WHITE 4.83 — Reg Gal. $9.65, QT. 1.43

Super•Lastic, top-quality
Quick Dry ENAMEL

TINTING BASE	FINISHING WHITE
Regular $8.55 Gallon	*Regular $9.25 Gallon*
4.28 GAL.	**4.63** GAL.
QUART Reg. 2.39 1.20	QUART Reg. 2.65 1.33

High gloss, odorless, alkyd enamel to flatter interior woodwork or exterior metal trim. Color choice with inexpensive tint tubes. (½ pint sizes HALF PRICE too!)

FLOOR and TRIM ENAMEL TINT BASE Reg. $7.65 Gal. 3.83 QT. 1.10

SUPER WHITE INTERIOR ENAMEL Reg. $11.75 Gal. 5.88 QT. 1.63

SAVE 1/2 on Super•Lastic Primers, Alkyd Flat and Stains too!

Extra! Cash and Carry BONUS COUPONS

We reserve the right to limit quantities on all sale items.

CANADIAN TIRE ASSOCIATE STORE

PHONE 535-2845



PAINT-UP with a CAN-CHARGE CREDIT CARD

W. P. HENOPHY LIMITED - WILLIAMSBURG

• BUY • SELL • RENT • SWAP • HIRE • BUY • SELL • RENT • SWAP • HIRE •

CLASSIFIED ADS GET RESULTS LOW COST CLASSIFIED ADS GET RESULTS

• SWAP • HIRE • BUY • SELL • RENT • SWAP • HIRE • BUY • SELL • RENT •

IN MEMORIAMS

FROATS—In loving memory of my dear mother, Mrs. Pearl Froats who passed away February 4, 1966.

She sleeps in God's beautiful garden,
Sheltered from sorrow and pain,
Safe in God's wondrous keeping
Until we all meet again.

—Loved and remembered always by her son Lyal and family. 40p

ATCHISON—In loving memory of a dear husband, father and grandfather, John Atchison, who passed away February 6, 1967.

There's an open gate at the end of the road,
Through which each must go alone;
And there in a light we cannot see
Our Father claims His own.
Beyond the gate our loved one
Finds happiness and rest,
And there is comfort in the thought
That a loving God knows best.

—Wife, Bertha; Son, Newman and wife Evelyn, and granddaughter Ann. 40p

McDONALD—In loving remembrance of a dear mother, Mrs. Robert J. McDonald, who died February 1st, 1965.

Sweet memories will linger forever,
Time cannot change them it's true;
Years that may come cannot sever
Our loving remembrance of you.

40c —The Family

IN MEMORIAMS

ATCHISON—In loving memory of a dear father, John F. Atchison who passed away February 6th, 1967.

He little thought when leaving home,
He could no more return,
He in death so soon would sleep and leave us here to mourn
We did not know what pain he bore-
We did not see him die,
We only know he passed away and never said good-bye.

—Always remembered by daughter, son-in-law and grandchildren. 40c

CARDS OF THANKS

CARD OF THANKS—A sincere thanks to neighbours, relatives and friends for cards, visits, treats and telephone calls while I was a patient in Kingston General Hospital and since my return home. Everything has been gratefully appreciated.—Mrs. Roy E. Merkley. 40c

CARD OF THANKS—We want to thank our many friends and relatives for their flowers and many cards upon the arrival of our Laurie Ann. A very special thanks to Dr. Howard Justus for all his care and to the nurses who gave us such good attention. —Gail and Edsel Byers. 40c

CARD OF THANKS—The families of the late Mary E. Hood wish to express their thanks to friends and relatives for the beautiful floral offerings, donations to the Heart Fund, words of sympathy and other acts of kindness at her death. Special thanks to the nurses at the Civic Hospital, Dr. M. Resnick and the Rev. F. M. Holmes. 40p

CARD OF THANKS—We would like to say a most sincere "Thank You" to each of our wonderful friends, our neighbours and relatives for the happiness they have brought to us on the occasion of our 50th Wedding Anniversary. To Roy and Jean who planned the "At Home", to the girls who poured tea and served, for the beautiful gifts, the cards, the dinner, the wedding cake and to all who called to see us, we are so grateful. A very special "Thank You" to our neighbours for the real "old-time" party held in our honour and for their gifts, good wishes and the special cake. All of these kindnesses from our many friends, our neighbours and relatives will be for us cherished memories always. —Matt. and Katie Hastings. 40p

CARDS OF THANKS

CCRD OF THANKS—May I express my heartfelt thanks to all who were so kind to me and helped in every way to make me comfortable, both in Winchester and Ottawa Civic Hospitals. I will long remember your kindnesses. — Eileen Gibson. 40p

CARD OF THANKS—The family of the late Mrs. William Stewart wish to express their most sincere thanks to all their relatives, friends and neighbours for their many acts of kindness and expressions of sympathy during the illness and death of their beloved mother. These will long be remembered. Special thanks to Mr. J. Booker, Rev. and Mrs. Inglis, Dr. Byers and Dr. Robertson. 40p

CARD OF THANKS—We would like to extend our sincere thanks to our friends and neighbours for the lovely gifts, letters, cards and messages of congratulations received on the occasion of our 50th Wedding Anniversary. Many thanks to our family and relatives for the surprise supper and for their gifts and cards. These happy moments will always be cherished.—Mr. and Mrs. Maxime Cayer, Russell, Ontario. 40c

FOR SALE

FOR SALE—"Waterproof plastic liners for cisterns, tanks, dugouts, ditches, pools. Send inside measurements for prices. Thompsons. Box 456, MELITA, Manitoba." 40-47p

FOR SALE—3-Bedroom Bungalow in Winchester, Phone 774-2435 after 6 p.m. 37-39p

FOR SALE—Four white face beef, three are heifers and one steer. Also five yearling Holsteins and a quantity of oats, straw and hay. Apply Maurice St. John, Hallville, Ontario. Tel. 989-6184. 40-41p

FOR SALE—Collie pups, mother a good cow dog. Apply to Charles F. Holmes, R.R. 3, Winchester, Phone 774-5717. 40-41p

FOR SALE—Nearly New Toggery. First two weeks in February we are clearing excellent stock of ladies' and children's Winter Coats, Dresses, Skirts, Slacks and Sweaters to make room for spring toggery. Buying spring togs only. Muriel Rennison, Caleb Street, Winchester. Open 10 a.m. to 5 p.m. Closed Wednesday afternoons. 39tfc

TO RENT

APARTMENTS TO RENT—In Winchester, at "Finlay Hall', bachelor, one bedroom and two bedroom. Apply to Geo. E. Elliott, Winchester Ontario. Tel. 774-2614 (days) or 774-2335 (evenings). 25tfc.

TO RENT—Two bedroom apartment, in Vernon, Available after February 15th. W.J. Porteous and Sons. Tel. 821-2276. 40-41c

FOR RENT—Duplex, in Winchester, Vacant for March 1st, three bedrooms. Reasonable. Tel. Winchester 774-2116. 40tfc

FOR RENT—3 room upstairs apartment to rent, compact, newly decorated. Private entrance. Heat and electricity supplied. Available after March 15th. Tel. 774-2531. 40tfc

COMPACTS

1968 Chevelle Station Wagon; Blue; 6-cyl., new. Licence No. X28991 ..... $2895.00

1967 Camaro; Gold, one owner, we sold it new; 327-275 engine, P. S., automatic, tinted glass, radio rear speaker, rear defroster, tilt steering wheel. Licence 4776E $2795.00

1967 Chevelle; Blue, S Sport, 396; one owner; automatic; Licence L99414 ..... $2795.00

1966 Volkswagen, Blue; Licence No. 52673E $995.00

1965 Olds Cutlass; Turquoise, 2-door, V8, Licence No. 30377K $1495.00

1965 Olds F-85, Deluxe, Blue; 2-door, 6-cyl., Licence No. 78959E $1395.00

1965 Valiant; Red with matching interior; V8 automatic, 2-door, hard top. Licence 13273A $1095.00

1964 Old F-85; Blue, 6-cyl., one owner, 4 door, Licence 1132A $1095.00

1963 Consul; White with red interior; economical transportation. Licence No. L96596 ..... $495.00

1962 Comet — Make us an offer.

1960 Corvair; Green, 4-door, Cheap.

MARCELLUS
MOTOR SALES LIMITED
PHONE 543-2925
MORRISBURG, ONTARIO

CLASSIFIED ADVERTISING RATE

For Sale, Wanted, Lost and Found Advts., not over 25 words, 75 cents for the first insertion and 50 cents for each subsequent insertion. Card of Thanks, $1.25 minimum. In Memoriams $1.00 with four-line verse, 25c for each extra 4 lines of verse. Advts. for this column are inserted on a **Cash Basis only.** They will not be accepted over the phone or by mail unless the party has an open account with us, or unless the cash accompanies the order.

FOR SALE

FOR SALE—I still have some excellent barber clippers for sale and will sell them at a real bargain with a guarantee and will keep your blades in shape at no cost. D. A. Mallory. 33tfc

FOR SALE — Frame House, in Winchester. Several farms. Apply to W. C. MacDonald, Broker. Call Winchester 774-3022 for further information. 38tfc

FOR SALE—1 Findlay Annex, burns wood or coal; in good condition Also a number of Stove Pipes. Mrs. Howard Wallace, Metcalfe. Phone 821-1752. 39-40c

FOR SALE—House and 1 acre of land on Highway 43. Phone Winchester 774-5308 39-44p

FOR SALE OR RENT—House and buildings with 5 acres of ground in Winchester area. Available immediately. Phone Prescott 925-3492. 39-41p

FOR SALE—Now is the time to prepare your septic tank for spring run-off with Camp's Septic Cleaner and Camp's Drain Cleaner. A good selection of Valentines, Pepper Caps, Bulk Candies and Biscuits. Harrison's General Store, Ormond. Phone 774-2730 Closed all day Monday. Open Wednesday, Friday and Saturday nights. 39-40c

FOR SALE—1000 Bales of good quality Hay. Apply to Noort Bros. (half mile south of Holmes Livsetock Sales Barn). Phone 774-5104 39-40p

FOR SALE — 3-Bedroom Bungalow, Biccum sub-division, in Winchester. Phone 774-3161. 39-41p

FOR SALE—1966 GMC Truck, 1 ton with 10 ft. platform and racks, 4 new tires and new reconditioned motor. Tel. Chesterville, 448-2616. 40c

Auction Sale

CATTLE AND MACHINERY

Having sold the farm, the undersigned will offer for sale by Pubic Auction on Lot 14, Concession 3, Township of Mountain, 2 miles West of Inkerman, Ontario, on

WEDNESDAY, FEBRUARY 12

Commencing at 1 pm. sharp

9 Grade Milk Cows. 2 Pure Bred Heifers rising 2 years, all bred to freshen in Spring; 1 Pure Bred Yearling Heifer, 1 Grade Yearling Heifer; 2 Grade Yearling Bulls.

1 International B-414, only 707 hours; C-28 International Mower 7-ft cut, 2 sets of knives, 3-point hitch, new; Massey 12 double Discs; Massey 2-furrow Plow pull behind; 1 Walking Plow; 1 International 13-Disc Drill; International Side Rake and Tedder; set 12-ft. Drag Harrows; Massey 6-ft. Grain Binder; 2 Cutters; Universal Milking Machine and Pipeline for 10 cows; 1 Milker Pail, hang-on type; 2 Water Tanks. 6 and 8-foot; 7 Eight-Gal. Milk Cans; Wagon and Rack, with new tires; International Manure Spreader; a few Tongues for Machinery; Forks, Shovels, etc.; Quantity of Grain; Quantity of Baled Hay; some Loose Straw.

TERMS — CASH

EARL BAILEY, Prop.
J. Dwight Dawley, Sales Mgr.
Leo Menard and Del Spratt, Auctioneers 39-40c

PROPERTY FOR SALE

Carl P. Laushway
Realtor - Prescott

170 acre farm, one of the best.

Five room house, 1 mile east of South Mountain Village.

Five rooms, Highway 31,, Winchester Springs.

Terms arranged. Better see these.

G. A. Montgomery
South Mountain
Phone 989-2935

TO FILL YOUR NEEDS

We Have . . .

- SNOW REMOVAL EQUIPMENT
- AIR COMPRESSORS
- BUILDING HEATERS
- BUILDING MOVERS

FARMERS — We Move Manure Piles

Sullivan Bros.
GENERAL CONTRACTORS
Phone Chesterville
448-2660

FOR SALE

FARM SHOP EQUIPMENT
(Smith-Roles Products)

Full line of welders, grinders, compressors, electric drills, small tools, liquidair oxygen and acetylene.

Milton Billings
South Mountain, Ontario
Phone 989-5786 30tfc

NOTICE

We now offer a trucking service for custom slaughtering. Blom's Meats, Mountain, Ontario. Phone 989-2093. 39tfc

FOR SALE

FOR SALE—Spanish guitar, band saw, small antique table. A pair of rinse tubs. Plywood portable clothes closet. Tel. Winchester. 774-3161. 40p

FOR SALE—Used plate glass, assorted sizes, up to 65"X68". One new auto tire, 355X15, Firestone, black wall, tubeless. Tel. Winchester, 774-2636. 40-41c

FOR SALE—2 holstein springers, 1 purebred. Phone 989-5565. W. Reitzama, Brinston, Ontario. 40-41c

FOR SALE—A corn planter, John Deere. 4 row, model 495, 2 years old. Tel. Metcalfe, 821-2997. 40p

FOR SALE—1966 Ford 3/4 ton pick-up truck, new snowtires. 27,000 miles. Phone 448-2422. 40-41c

FOR SALE—Used 30" Electric Range and a used 11 cu. ft. Leonard Refrigerator. Both in good condition. Tel. South Mountain 989-5735. 40-41p

FOR SALE—1967 Volkswagen, in excellent condition, with whitewalls and radio; 16.000 original miles. Phone 448-2198 after 5 p.m. 40p

FOR SALE—Number of Surge and Universal Milker Units; Used Wash Sinks and Vacuum Pumps. Pringle Murphy, Brinston, Ont. Phone 652-4713 or 652-4129. 40-41c

FOR SALE — Registered Jersey Heifer, born in May 1968—sired by Unit A, choice individual. Wilfred Durant, Williamsburg. Phone 535-2221. 40p

FOR SALE—20 inch Snow Crusier. electric start and reverse. 1 year old. Tel. 821-2197. 40c

FOR SALE—We are discontinuing handling Sizes 4-14X. All stock of Dresses, Coats, Snow Suits and Jackets on sale at 20% to 50% off. Leotards. all sizes, 20% off. Giles Gift Shoppe and Children's Wear, Chesterville, Ontario. 40-42c

ON SALE—All fishing tackle and C.I.L. paint at 20% off. L. B. Giles, Chesterville, Ontario. 40-42c

FOR SALE—14 good yearling heifers all vaccinated. Apply to Hector Goulet, Phone 445-5778. 40-41p

FOR SALE—400 Bales of Straw. Sell or exchange for hay. David Scott, Brinston, Ontario. Phone 652-4167. 40p



CALL - 774-2007
DURANT'S
Plumbing & Heating
WINCHESTER

PRESCRIPTION INSURANCE

La Rose Pharmacy wish to announce that they have agreed to participate in dispensing prescriptions under the prepaid auspices of the Prescription Drug Plan of the Co-operative Medical Services Federation of Ontario.

While this plan does not cover 100% of drugs prescribed it does permit those applicable prescriptions to be dispensed at a cost of 50c each to the patient. Further, the maximum amount of medication allowable on each prescription is one month's supply.

LA ROSE PHARMACY
Winchester

MONUMENTS

$ SAVE . . . . . SAVE $

We Wish To Announce Our Annual
WINTER DISCOUNT PRICES
ON MONUMENTS
Are Now In Effect Until March 15th

SATISFACTION GUARANTEED
Drop Us A Line or Phone Collect 535-2683
If No Anwer Call 652-4975

DWIGHT H. CROWDER
Williamsburg - - Ontario

NOTICES

PERSONAL—Hygienic Supplies (Rubber Goods) mailed postpaid in plain, sealed envelopes with price list. Six samples, 25¢; 24 samples, $1.00. Mail-Order Dept. M-57, Nov.-Rubber Co., Box 91, Hamilton, Ontario.

NOTICE

We now offer a Trucking Service for Custom Slaughtering. Please contact John Francis phone Iroquois 652-4630.
We sluaghter Pork on Mondays and Beef on Tuesdays at Earl's Meats, Chesterville, ph. 448-2324. 15tfc

ATTENTION, FARMERS

You will receive the best prices for your dead, sick and disabled cows and horses. We have no collectors, you deal directly with us, you have added benefits of the money usually paid to collectors.

24 hour service - 7 days a week
so call collect to:
HERB LOUCKS, Winchester
Tel. 774-5250
or
GUY MACHABEE, Crysler
Tel. 987-2818
Collector's Licence No. 182-C-69
Receiving plant St. Albert
134-RP-69 35tfc

WANTED

WANTED—Wrecked snowmobiles and late model cars and trucks, required for parts and resale. Apply Amell Auto Parts, Cornwall, Ontario. Phone 932-5603. 46tfc

WANTED—5,000 bales of good quality Straw. Tel. (day) 822-1743, (night) 232-9281 39-40c

HELP WANTED—Required immediatley for full or part time work in Winchester area for sales work. Car essential. Reply stating qualifications to 89 Grady Crescent, Trend Village, Ottawa 6. 39-42p

WANTED
Sewing — Dressess, Suits and Children's Clothing of all types. Please call Winchester 774-3231. 39tfc

MEATS

BEEF KILLED, DRESSED $4.50
PORK, to 175 lbs. $3.00
PORK, to 225 lbs. $4.00
PORK, over 225 lbs. $5.00

BUFFALO, NO CHARGE
All Animals Killed
Only $1.00 Extra
Beef every Wed. and Thurs.
Pork every Wednesday

- We will arrange trucking
- Rent lockers by the month or year
- Cure Bacon on the premises 10c lb.
- Have a good stock of beef and pork on sale at all times. Priced right.
- Buy hides.

We charge 5c per lb. for all processing, no matter how you want it cut, including your hamburg which is always ground twice as much as you like for good uniformity. We use only K.V.P. Locker Paper, the best on the market.
We appreciate it if you are present when we cut your meat by appointment, at your convenience.
We are now equipped to handle 50 beef and 100 hogs a day. Visit our new Government approved slaughter house anytime. If it's meat, we make it our Business.

BLOM MEATS
Phone 989-2093 Mountain

WANTED

WORK WANTED—Interior and Exterior Painting and Decorating. Free estimates. For further information call: Ken McLaren, Winchester, Phone 774-3793. 31-1yr.p

ATTENTION, FARMERS

You will receive the best prices for your dead, sick and disabled cows and horses. We have no collectors, you deal directly with us, you have added benefits of the money usually paid to collectors. licence no. 191-C-69

— Call Collect —
ED. C. WOODS, 989-5281
or
C. F. WOODS, 989-6176
Mountain, Ontario 36tfc

WANTED — Good quality of Mixed Hay for export. Apply to Dwight Tupper, Chesterville. Phone 448-2514. 38-40p

WANTED—A man to work dairy farm, 150 acres with 30 milk cows, bulk tank, stable cleaner, house has oil furnace and bath room. Will rent on yearly basis. Phone 987-5548 or 987-2808. 38-40p

BEEF HIDES—Fresh frozen 40 lbs. or over $4.00." No stones in the bag eh" Phone 989-2093 Blom Meats, Mountain 38tfc

WANTED

$12,000
IS NOT TOO MUCH
for man over 40 with car, to take short auto trips near Winchester. Air Mail K. B. Sears, Pres., American Lubricants Co., Box 1707, Postal Station "R", Toronto 17, Ontario. 40c

FEMALE HELP WANTED
WRITE TODAY! Learn how YOU can Earn with AVON. Write to: Mrs. M. Sweeney, 992 Pleasant Park Rd., Ottawa 8. 40c

WANTED—Do your floors bug you these days? For New Tile Floors, expertly laid, and for free estimates and the newest samples, you should call Don Barkley, at 989-5460. 40-43c

WORK WANTED—Interior decorating. Everything in wall fashions. For more information and estimates apply to Doug Durant, Mountain, Ont., phone South Mountain 989-5633. 42tfc

WANTED

Your Animals Dead or Alive. For prompt 24 hour service call:
GERARD HEBERT
Crysler, Ontario.
Chesterville 448-2612 or
Crysler 987-5364
Licence No. 124-C-68 16tfc

PROFESSIONAL DIRECTORY

GRAHAM L. CASSELMAN
C. L. U.
Crown Life Insurance
Group Insurance - Pension Plan
Phone 774-3104 Winchester

Biccum & McIntosh
LIMITED
General Insurance - Real Estate
Agents For North American LIFE
Business 774-2410
H. E. Biccum 774-3233
J. R. McIntosh 774-2142
WINCHESTER, ONTARIO

MONUMENTS
Where you Buy the Best for Less
Satisfaction Guaranteed
No. 1 Granite Only
Cemetery Lettering
DWIGHT H. CROWDER
Phone 535-2683 Williamsburg

MONUMENTS
L. D. Wells & Sons
No Flat-Top Bases Used
MONUMENTS, CEMETERY LETTERING
"We are Qualified to Service What We Sell"
on No. 2 Highway opposite the New Union Cemetery
PHONE 534-2255
ROSS McCONNELL, 774-2911
"The Most Modern Shop In Eastern Ontario"

SUMMERS INSURANCE SERVICE
TELEPHONE 774-2515
A Complete Insurance Service for all lines of Fire and Casualty Insurance.

THOMAS SHIPMAN LTD.
Realtors
OTTAWA - ONTARIO
Local Representative
CARMAN H. CROWDER
Tel. 989-2157
South Mountain - Ontario

ROCK OF AGES
Look for this seal. It's your guarantee of permanence.
J. L. KINKAID
Morrisburg
Phone KI 3-3184
FAMILY MONUMENTS Authorized Dealer
"Cemetery Lettering"

COMMERCIAL PRINTING
Everything You Need
In The Printing Field
—FREE ESTIMATES GIVEN—
THE WINCHESTER PRESS
774-2524 —— phone —— 774-2525

FRED S. COONS
INSURANCE
For Prompt Service Call
CHESTERVILLE Ph. 448-2398

MELDRUM and JOHNSTON
Ontario Land Surveyors
W. J. JOHNSTON, O.L.S.
Tel. 774-2414 P.O. Box 394
Henderson Crescent
WINCHESTER, ONTARIO

HENDERSON LODGE NO. 383
A.F. & A.M., WINCHESTER
Meets in the Masonic Temple on the Second Thursday of eacn month at 8.00 p.m.
Visiting Brethren Welcome
N. M. PORTEOUS, Wor. M.
DR. W. A. SHERWOOD, Sec'y.

Life Insurance
District Representatives of The Mutual Life Assurance Company of Canada: Lyall M. Crowder, South Mountain, Phone 989-2154; Keith Crowder, Brinston, Phone S. Mtn. 989-2030.
Office Phone 989-2157

THE ROYAL CANADIAN LEGION
Branch 108, Winchester
Meets on the Fourth Monday of each month in the Legion Hall, Winchester, at 8:30 p.m.
All War Veterans Welcome
F. GANNON, President
Hall Rentals, R. McCONNELL
ARCHIE RICE, Treas.

Harold D. Poapst
INSURANCE
REAL ESTATE BROKER
All Classes Of Insurance including LIFE
PHONE 774-2602 WINCHESTER

S. EARL FREELAND, C.L.U.
The Manufacturers' Life Insurance Company
Suite 403, Victoria Building
140 Wellington St., OTTAWA
Telephones: Office CE 2-3507
Res. Winchester 774-2334

R. BRYSON PATTERSON
OPTOMETRIST
Office Hours: 9 - 12 — 1 - 5
For appointments Ph. 258-2274
Prescott Street, Kemptville

RAY'S WROUGHT IRON
Manufacturer — Sales
Railings & Awnings
FREE ESTIMATES
Call 774-3025 After 5:00 p.m.
R. R. VanNoy, Prop.
Winchester, Ontario

CORNWALL - OTTAWA - MORRISBURG
MacLEOD, COMRIE & CO.
CHARTERED ACCOUNTANTS
Licensed Trustees in Bankruptcy
Cornwall 932-3613
Morrisburg 543-2935

ARTHUR A. CRAWLEY & CO.
CHARTERED ACCOUNTANTS
OFFICES AT
OTTAWA — TORONTO — MONTREAL — PEMBROKE
BROCKVILLE — SUDBURY — NORTH BAY
SAULT ST- MARIE — WINNIPEG — VANCOUVER
387 Albert St., Ottawa - Phone 233-7715

Anyone For Snowmobiling?

An increasing number of Ontario families are acquiring the fun machine of the decade—the snowmobile. It's estimated there are 70,000 in the province now.

Owners and operators should recognize the dangers as well as the joys of snowmobiling, and use their machines sensibly and within the law.

The Ontario Department of Transport now requires snowmobiles to be registered. The fee is $4. The permit is valid for two years, and a licence plate for the front of the vehicle is issued with it.

Snowmobiles should be insured under an automobile policy.

For information, please call:

Wilbert D. Duncan
VERNON Phone Met. 821-2748

Lorne Mellan
BRINSTON Ph. 989-5480

Mrs. Jessie Runions
CHESTERVILLE Ph. 448-2266

CIAG INSURANCE
CO-OPERATORS INSURANCE ASSOCIATIONS OF GUELPH
Lorne Mellan and Wilbert Duncan also represent Farm Fire Mutual Insurance Company.

Vice & Craig Ltd.
FUNERAL HOMES
METCALFE, WINCHESTER AND CHESTERVILLE
774-2120
one convenient phone number serves all three locations
AMBULANCE SERVICE

BEAVER ENGINEERED FARM BUILDINGS



- POLE FRAME
- CLEAR SPAN
- STEEL SPAN

All Standard Buildings of Engineered Quality Erected to Suit Your Farm Program.

For Plans and Planning Help Phone Beaver Lumber . . . Ask for "The Farm Rep."



JOHN KNOWLES
Home Phone 826-2153
Beaver "Farm Rep."

BUILDINGS THAT PAY FOR THEMSELVES

A farm building today has one job and one job only . . . to help you get better production at the lowest cost. That way a building pays for itself. It's not just a building but a specializedd farm tool laid out to make work faster and easier.

This is how the Beaver farm "rep" can help you with engineered plans, custom fitted to your farm program, for more production at the least cost. He is at your service for on-the-farm planning help and estimates. Phone

BEAVER LUMBER
1500 BANK ST.
Ottawa, Ont.
733-0555
OPEN DAILY 9 TO 6
AND ALL DAY SAT.

Come To The WINCHESTER Winter Carnival FEBRUARY 14-15-16



* Queen Contest
* Sleigh Rides
* Bean Supper
* Much, Much More

HELP BUILD A NEW COMMUNITY CENTRE



Victors In Dairy Bonspiel

Dr. Gerald Barton skipped his rink to victory in the Fourth Annual Ault Bonspiel at Winchester last Saturday. In the all-day mixed event the 'Country Doctor' defeated Harvey McIntosh for his first win and then proceeded to polish off his confrere Dr. Byers to win the beautiful 'Ault Plaque' and the accompanying prizes.

The curling Doctor had his wife Betty playing third, John Hume at second and Nettie Hume throwing lead stone.

In the one-game event Doug Keys with his 'better half' Cathy as vice-skip, Kyle Murray at second and Ruth Pemberton leading, emerged the winner.

The Aults, Sam and Betty, overlooked no small detail in making the event one of the best of the season, and in presenting the awards, Mr. Ault explained that the new plaque is designed to have all names of previous bonspiel winners inscribed.

Following presentation of awards the curlers enjoyed a social evening of dancing while the losers consoled one another with alibis.

Modest in victory the winners are shown accepting the plaque from the donors Mr. and Mrs. Sam Ault. Left to right: Sam Ault, Mrs. Ault, Dr. Gerald Barton, Mrs. Barton, Mrs. Hume and John Hume.

Press Staff Photo.

Combines Gain On First Place Defeat Renfrew

Morrisburg Combines narrowed the gap between 1st and 2nd place with a 4-2 win over Renfrew North-Stars Friday night. Shawville leads the league with 30 points, Morrisburg 26, Renfrew 16, Embrun 10 and Prescott in the cellar with no wins.

Combines main forward line produced all 4 goals. Lyle Ellis with 2, Big Doug Casselman and Mel Tomalty with 1 each. The Stars goals were by Jack Richards and Larry Mick.

The 1st period ended with Combines in the lead 1-0, then 4-1 after the 2nd. Combines outshot the Stars 30-24.

2 minors and 1 misconduct were handed out by Jack Hoy and Al Leeder with all going to the Stars. John Bonnar picked up a minor and the misconduct at 17.49 of the 3rd period.

Combines' Lyle Ellis leads the league scoring with 34 points, Big Doug Casselman, Carson Ryan and Ray Robinson each have 31 points.

Friday, February 7th, Combines host Shawville and Embrun on the 14th.

90th Birthday

Arthur Coons, well known Winchester resident celebrated his 90th birthday on Monday. Mr. Coons is presently living at Maxville Manor, Maxville, Ontario. The Press joins with his many friends in extending congratulations and the sincere wish that Mr. Coons may celebrate many more happy returns of the day.

Life Savers . . .

Just before and just after sundown is perhaps the most dangerous time of the day for drivers reports The Garage Operators Association. Drivers are in special danger if the car ahead and the car behind are using headlights and your car is not illuminated. The space you occupy may look like a safe gap to either a pedestrian or another driver wishing to cross the highway from a sideroad. BE SAFE AND BE SEEN, use your headlights freely and be certain they are in proper working order and fully adjusted so as not to blind oncoming drivers.

Remember it costs no more to turn on your lights in a rain or snow storm, or in fog, yet it could save your life.

CALENDAR OF EVENTS

A FASHION SHOW AT N.D.D.H.S.

A Fashion Show using the theme "Sew Your Own Thing" will be held at N.D.D.H.S. from 2:30 - 3:30 p.m. on Tuesday, February 11. Admission: 25c. Everyone welcome. Presented by Home Ec. girls. 40p

CARNIVAL SMORGASBORD FEBRUARY 15TH

Tickets now on sale throughout the District. Dinner being served from 5 to 7:30 p.m. in the United and Presbyterian churches. Tickets $2.00 and $1.00 use your Passport for adult discount at door. 40c

VALENTINE DANCE

Chesterville Community Hall, This Saturday Night

A Valentine Dance and Social Evening will be held in Chesterville Community Hall, sponsored by Chesterville Chamber of Commerce, this Saturday, February 8th, at 8:30 p.m. Jimmy Thompson's Orchestera in attendance. $2.00 per couple. All couples, over 21 years of age, welcome. 40c

MR. AND MRS. STUART DALGLEISH TO OBSERVE 25TH ANNIVERSARY

Mr. and Mrs. Stuart Dalgleish will be "At Home to their friends and relatives at their residence Vernon, Ontario, on the occasion of their twenty-fifth Wedding Anniversary on Sunday February 9th from 2:30 to four o'clock in the afternoon and seven to nine in the evening. 40c

SPECIAL YOUTH SERVICES AT INKERMAN WESLEYAN METHODIST CHURCH

Special revival services to begin February 11th continuing through February 16th, the Rev. K. Gorveattee of Black Harbour, N.B. will be the guest speaker. Special singing by local talent. Hours of service week nights 8 p.m. Sun. 11 a.m. & 7.45 p.m. A cordial welcome is extended to all. Pastor, Rev. L. M. Atkinson. 40p

CARNIVAL DANCES

TEEN MOCCASIN DANCE
Friday, February 14th
Winchester Public School
Music by: "A Sound Circuit"
Admission $1.25
with Passport $1.00
Spot Dances - Prizes
Buses running from Chesterville
Carnival Queen Contestants Parade

ADULT MOCCASIN DANCE
Saturday, February 15th
Winchester Public School
Music by:
Glen Cochrane Orchestra
Admission: $3.75 Couple or $3.00 with Passport
Spot Dance Prizes
Carnival Queen Introduced

Tickets On Sale At The Door 8:30-11:30

SPECIAL NOTICE

TO ALL THOSE WHO ATTEND WINCHESTER AND ORMOND BAPTIST CHURCHES

PLEASE NOTE THAT COMMENCING FEBRUARY 9th THE TIMES OF SERVICES WILL BE AS FOLLOWS:

WINCHESTER
SUNDAY SCHOOL ..... 9:45 A.M.
WORSHIP SERVICE ..... 11:00 A.M.

ORMOND
WORSHIP SERVICE ..... 9:45 A.M.
SUNDAY SCHOOL ..... 11:00 A.M.

REV. G. A. CAWFIELD, Minister

Come — And Welcome

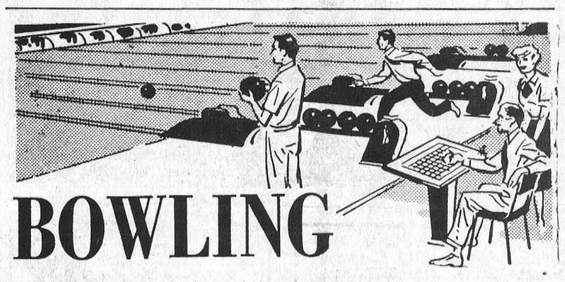

BOWLING

BOWLING AT SUTTON'S CORNER LANES

Fireside Men's League
High Single and High Cross: J. Plummer 254 and 673.
550 Club: Bill Casselman 621; L. Pemberton 607; and F. Bailey 613.

Gay Twenties Mixed League
High Single: Rene Crate 278-674. High Cross: Larry Sayant 636-248.
550 Club: Bruce Acres 635; Milton Robertson 612; Harold Dillabough 595 and Frank Acres 589.

Community Mixed League
Section "A" - High Single: Earl Graves 265. High Cross: Don Holmes 743.
550 Club: Janet Holmes 630; Dale Wise 653; Bea Warren 578; Cliff Warren 649; Richard Billings 563; Earle Gray 611; Edna Empey 591; Grace Stobo 615 and Earl Graves 658.
Section "B" - High Single: Ken Cleland 236 and Norm Tinkler 236. High Cross: Keith Guy 629.
550 Club: Keith Guy 629; Ken Cleland 607, Norm Tinkler 579; Archie Arcand 581 and Bob Levere 579.

The Happy Gang
High Single: Edith McDiarmid 193. High Cross: Margaret Dalgleish 610 and 229.
500 Club: Louise Freeland 507; Edith McDiarmid 546; Margaret Dalgleish 610.

Senior Hockey

Shawville Vrs.
MORRISBURG COMBINES
Morrisburg Community Centre
Friday, Feb., 7th
Game Time—8:30 p.m.

EAST OSGOODE MEMORIAL COMMUNITY CENTRE

ANNUAL

Winter Carnival

TUESDAY, FEBRUARY 11th
COMMENCING AT 7 P.M.

* QUEEN CONTEST * RACES
* COSTUME JUDGING * NOVELTY EVENTS
Free Admission To All Those In Costume

- BRING THE ENTIRE FAMILY -

SAVE

ON THESE
FOOD SPECIALS

Zip Dog Food	10 or 99c
Kam Round Tins	2 for 85c
Kraft Miracle Whip 16 oz. Jars	39c
Tomato Juice 48 oz.	3 for $1.00
Tulip Margarine	2 lb. 59c
Mixed Cookies	2 lb. 75c
Carmel Corn	1 lb. cello 45c
Lettuce Large Heads	2 for 39c
Cucumbers	15c
Grapes	29c

BEST MEAT BUYS

Polish Sausage	lb. 59c
Legs of Lamb (well trimmed	lb. 62c
Hamburg	lb. 49c
Bulk Wieners	lb. 35c
Bologna	lb. 39c
Jubilee Bacon	lb. 69c
Cod Fillet	lb. 43c
Fresh Broilers (3-4 lb. av.)	lb. 39c

MacPHERSON & SUMMERS
COLD STORAGE 774-2613

NEW STORE HOURS:

IN WILLIAMSBURG
Williamsburg Red & White Store
Barclay's M & M Store
McNeely's Drug Store
Black's TV & Appliance Store

CLOSED ALL DAY MONDAY
OPEN: TUESDAY, WEDNESDAY, THURSDAY and SATURDAY UNTIL 6 P.M.
FRIDAY UNTIL 9 P.M.
EFFECTIVE IMMEDIATELY

Dine OUT



For Reservations
CALL 774-2809
SUTTON'S
MAIN CORNER
COFFEE SHOP
WINCHESTER
BOWLING
FUN FOR ALL

Winchester

FAMILY STYLE ENTERTAINMENT
DOORS OPEN 7:00 P.M. CONTINUOUS FROM 7:30

FEBRUARY

THURS. FRI. SAT. 6 7 8 — "THE CARPET BAGGERS" ADULT (Color) Starring CARROLL BAKER, GEORGE PEPPARD and ALAN LADD

SUNDAY MATINEE 9 — 'The Flaming Frontier' (Color) STEWART GRANGER; "THE COOL ONES" (Color) RODDY McDOWALL

MON. TUES. WED. 10 11 12 — ADMITTANCE RESTRICTED TO PERSONS 18 YEARS OF AGE OR OVER — MOONLIGHTING WIVES Scandal in the Subdivisions keep the Vice Squad hopping. (Color) IT'S HOT IN PARADISE A Plane Crash on a Tropical Island.

ONLY REAL
MILK
SATISFIES YOUR REQUIREMENTS



INSIST ON Clark Dairy REAL MILK PRODUCTS

" A Fine Product For Every Household "

WINCREST DAIRY

Your Dairy Number 774-3630
BASIL DAWLEY AND SONS — WINCHESTER, ONTARIO

MUFFLERS

('54-'64 CHEVROLET)



START FROM $4.95 UP

HAVE YOUR COMPLETE
EXHAUST SYSTEM
Checked And Installed While You Wait!

STEER HERE FOR VALUES

PINKUS
Salvage & Auto Parts Ltd.
WILLIAMSBURG
PHONE 535-2759

GUARDIAN DRUG STORES

These Specials Good From Feb. 13 to Feb. 22

Buckley's COUGH SYRUP	79c value	64c
Alberto VO-5 HAIR SPRAY 10 oz.	1.98 value	1.59
ANACIN Tablets 100's	1.35 value	97c
CEPACOL Mouthwash 14 oz.	1.40 value	99c
COLGATE Dental Cream Family Size	1.25 value	99c
CORICIDIN-D 24's	2.19 value	1.49
Gillette FOAMY Reg. or Menthol 7 oz.	89c value	77c
LYSOL Spray Disinfectant 14 oz.	1.79 value	1.47
Phillips' MILK of MAGNESIA 12 oz.	87c value	73c
Q-TIPS 180's	1.09 value	89c
SCOPE Mouthwash 17 oz.	1.69 value	1.44

Come To The Carnival, February 14,15,16

La Rose Pharmacy
Telephone 774-2633 *Winchester*

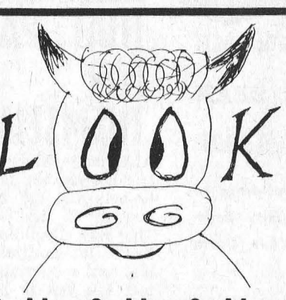

Lbs & Lbs & Lbs & Lbs & Lbs
— OF —
" Black Angus "

We have obtained a very fine herd of Aberdeen Angus steers. These animals originate from Skylark Hill Farm.

Guaranteed fully and will be well aged.

Sides-56¢; Hinds-69¢; Fronts-49¢

AGEING, CUTTING, WRAPPING and FREEZING INCLUDED

BLOM'S MEATS
MOUNTAIN, ONTARIO PHONE 989-2093