THE WINCHESTER PRESS

VOL. SIXTY-NINE — WINCHESTER, ONT., THURSDAY, NOVEMBER 1st, 1956. — No. 24

Mahlon R. Cook
R R 2 June 56

Dairy Picture Reviewed At Milk Producers' Annual

Arbitration, advertising and antagonistic attitudes were the more important points of discussion heard by more than 100 dairy farmers at the annual meeting of the Winchester and District Concentrated Milk Producers held Tuesday evening in the Town Hall.

Chief of the more than six speakers was William Tilden, of Harriston, first vice president of the Ontario Concentrated Milk Producers' Association, who implied that advertising dairy products was a prime necessity to the survival of the industry. He spoke of several examples where constant advertising "paid off" and in particular mentioned the Coca Cola Company whose sales continue to soar, mainly because of a concentrated and widespread advertising program. Mr. Tilden told the Winchester producers that the Dairy Farmers of Canada, who look after the advertising of dairy products, should be supported. He said that D.F.O.C. was doing an outstanding job in advertising with a very limited budget of $300,000.00 to last an entire year.

In his address Mr. Tilden spoke also of: the increasing costs to the farmer which had jumped 24% in the last 7 years while farm incomes had continued to dwindle; the falling off of farm help and now, of increasing concern, of farm land which, he said, is being lost at the rate of 100 acres of good arable soil to urban expansion each day. He warned if such a trend continued it could become dangerous to the availability of supplying needed food materials.

With a growing number having an antagonistic attitude towards butterfat to-day, Mr. Tilden said that the big dairy out in this problem was in the sale of skim milk powder which he said is free of butterfat yet supplied 36% protein, the cheapest form in which needed protein is available. The two bright spots in the dairy industry today are the increased sale of instant milk powders and the consumption rise in ice cream.

Arbitration, a word which is becoming better known to the dairy industry, was discussed by George Lowry, Ontario president of the association. He explained the steps which must be taken when the processor and the producer can't agree on price. When this situation exists each group appoints a representative who decide on an arbitrator or third man to settle the grievance. If the appointed representatives of processors and the producers are unsuccessful in finding an arbitrator, he is appointed by the Ontario Milk Board and a price is suggested after both parties have submitted their briefs for study. Mr. Lowry said that there was nothing to prevent trade from importing milk powder from New Zealand at a lower price. A request to the Federal government to raise the tariff on these and similar products had so far brought little if any results, he said.

Other speakers were: Wilfred Keays, second vice president of the Ontario Association; Charles Milton, Toronto, secretary-treasurer; C. E. Butterill, chief inspector, Perth; Jack Higgins, fieldman, Kemptville, and John Campbell, Vernon, who brought greetings from the Ottawa Valley Milk Producers.

Orvil Guy, president, was in charge of the meeting, and reports of the association's financial status and minutes of the last meeting were given by Alex MacGregor, secretary. Door prizes, provided by the local, were won by Willis Riddell, Bill Stewart, Don Sipes, Vic Thoms, Glen Holmes, J. Deschambeaunt, H. Gravelle, Allan Cinnamon, R. Robinson, George Barkley, Hubert Riddell, George Hay, John Spruit.

Election Of Officers

The complete slate of officers was returned for another year as follows: Past president, Wm. McRoberts; president, Orvil Guy; vice president, Willis Robinson; secretary-treasurer, Alex MacGregor; auditor, Doug. Johnston; Directors: A. K. McDonald, Willis Riddell, John Hughes and Keith Holmes.

Dundas County Did Well At Ottawa Winter Fair Last Week

Again this year Dundas County showed well at the Show of Champions, the Ottawa Winter Fair, which closed Saturday night after a record shattering week. The Fair features Canada's largest Holstein show and this year for the first time Dundas Holstein breeders took first place in the County Herd, winning the Carleton and Russell Club Trophy.

This herd, made up from Holstein cattle exhibitors in the County, was composed of animals from the following breeders: Angus Smith, Junior Bull Calf; Basil Dawley and Angus Smith, a 3-year-old bull; W. J. Fawcett's Reserve Junior Champion Senior Yearling Heifer; Basil Dawley's Junior Yearling Heifer. For the Senior Animals —Reserve Grand Champion Cow of W. R. McMenomy & Son, and Mature Cow of W. J. Fawcett. This Trophy is a much coveted award and was certainly an excellent win for the Holstein Breeders of Dundas County.

4-H Clubs

Thirty-five 4-H Calf Club members from Dundas County were among the 540 Calf Club members exhibiting at the 4-H Calf Club Show at the Ottawa Winter Fair. County Club members stood up well with the Holstein groups from the South Mountain and Brinston 4-H Calf Club and the North Mountain 4-H Calf Club standing 7th and 5th respectively. In the Ayrshire group the Chesterville 4-H Calf Club stood 4th. The Grand Championship Dairy Cattle Showmanship Trophy was again won by Edward Rose of Mountain, from amongst the 500 other exhibitors.

Sheep and Swine

Morton Stobo and Clarence Wallace were two County swine exhibitors at the Winter Fair. Both stood high in their Classes with Stobo showing Reserve Junior Champion Boar and Wallace showing Reserve Junior Champion Sow. Stobo cleaned up on the Group Classes winning both the Junior Herd and Get-of-Sire. In the Counties' competition the two pens of six market hogs selected by Stobo from herds of Stewart Gunn, Winchester, and Emerson Stewart, Winchester, stood 5th and 7th respectively, while Stobo had Champion Hog Carcass on his Market Classes. G. H. Reynolds & Son, Winchester, were the only sheep exhibitors from the County, but took all top awards in the Southdown classes. In the Market classes, Reynolds stood 2nd in the Counties' Competition, Dundas exhibit stood 3rd, the sheep coming from Donald Rose, Mountain.

Ayrshire and Guernsey

Colin MacGregor & Son, of Crysler, were the only Guernsey exhibitors from the County but made a very creditable showing, having first prize 2-year-old dry, and standing well u pon other classes and winning the Ottawa Journal Perpetual Trophy. In the Ayrshire Classes Wm. McRoberts, Winchester, had the 3rd prize Junior Bull Calf, and the Grenville-Dundas Club Herd stood 4th.

Cheese and Apples

Don Robertson of Iroquois and Clarence Wallace, also of Iroquois, were two of the top apple exhibitors at the Fruit Exhibit at the Winter Fair, Robertson being Premier McIntosh Exhibitor and Wallace being near the top in all classes entered. In the Cheese Competition, the Morewood Factory entry was tops in the Mature Class with cheese exhibits from the Hallville, Brinston and Scharfe factories all making very creditable showings.

W. H. Feeley, of Crysler, had the top grain corn entry at the Winter Fair.

Mass Survey Reveals Ten Active Cases T. B. In United Counties

Statistics from the Ontario Department of Health show that 10 active cases of tuberculosis were discovered in the recent mass chest survey throughout the United Counties of Stormont, Dundas and Glengarry. Four other "questionable" cases were discovered from the X-ray survey which saw 25,727 persons examined.

The incidence of tuberculosis for the area is about one case in every 2,500. This is the incidence recorded for the province of Ontario in 1955.

D. R. Dick, Cornwall, chairman of the St. Lawrence Tuberculosis Association's survey committee said this week there were 68,000 persons in the area more than 12 years of age who were eligible for the survey so that the percentage of participation was only about 38. With this in mind, Mr. Dick considered it deplorable that the bulk of area residents still remained unsurveyed. With only 38% of the total receiving the X-ray there are bound to be more active cases of tuberculosis, possibly another 10 or 15 according to the ratio.

Mr. Dick said: "It has been shown in the course of mass surveys elsewhere that the incidence of active tuberculosis among those who do not attend a survey is greater than the incidence of active tuberculosis among those who attend. The unfortunate part of this whole situation is that the survey does not reveal many cases of active tuberculosis which remain untreated and therefore are capable of spreading the disease to other healthy members of the community."

In Winchester 1,000 people received the X-ray.

Winchester Springs Couple Celebrate Fiftieth Anniversary

A well known couple of Winchester Springs, Mr. and Mrs. John W. Coons, celebrated their Golden Wedding Anniversary at their home on Tuesday, October 23rd. Mrs. Coons was the former Mary Hess, daughter of the late Mr. and Mrs. Allen Hess. Mr. Coons is the son of the late Mr. and Mrs. Eli Coons. They were married at the Chesterville Manse, October 23rd, 1906, by the Rev. A. E. Reynolds, and were attended by the late Miss Gertrude Brown and Mrs. Reynolds.

Lifelong residents of Winchester Springs and vicinity, they have made many friends in the district.

Mr. and Mrs. Coons received their neighbours and relatives during the afternoon and evening. The rooms were appropriately decorated for the rare occasion, and a beautiful anniversary cake, made by a daughter-in-law, Mrs. Burton Coons, graced the dining table. Those who poured tea were Mesdames Earl Munro, Geo. Myers, Elmer MacMillan, Harold Hess, Aden Casselman, Orren Casselman, Alvin Steele and Joe Davidson.

At two o'clock Mr. Arnold Casselman, Mrs. Earl Munro and Mrs. Joe Davidson, on behalf of the community, presented the happy couple with a Westminster Chimes Clock. Mr. Coons replied. Many other beautiful gifts were received from their relatives.

Dundela Women's Association catered to a 6 o'clock dinner at the home of their son-in-law and daughter, Mr. and Mrs. Eardley Coleman, in their honour and the immediate family, who at this time presented them each with a gold wrist watch.

Mr. Finlay Coons, of Winchester, is a brother, and Mrs. Thomas Cunningham of Winchester Springs is a sister of Mr. Coons. Mrs. Elmer MacMillan of Dunbar is a sister of Mrs. Coons, and her brothers are Harold Hess of Winchester Springs and Ross Hess of Gouverneur, N. Y. All were present. A telegram of congratulations and best wishes came from a friend in North Carolina. Many cards and telephone calls were received, one from their daughter, Shirley, at Oshawa, who had also sent fifty yellow roses for the special anniversary.

Their family are: Mrs. Wm. Clark (Mildred), of Kingston; Dalton and Clayton, of Lisbon, N. Y.; Hermon, at home; Fred, of Waddington, N. Y.; Mrs. Eardley Coleman (Evelyn), of Cornwall; Mrs. Carl Edgerton (Doris), of Chesterville, and Shirley of Oshawa. They have 21 grandchildren and 3 great grandchildren.

Mr. and Mrs. Coons are enjoying fairly good health, and Jack (as he is known) still enjoys hunting and fishing.

C. G. I. T. Rally Held At Mountain

More than one hundred Canadian Girls In Training and their leaders met in Mountain United Church Hall on Friday evening, October 26th, for their World Friendship Rally. Groups were present from Iroquois, Cardinal, Prescott, Spencerville, Roebuck, Chesterville, Winchester, Hallville and Mountain.

Mrs. Wm. Johansen, Prescott, had charge of the meeting. Miss Shirley Declare welcomed the groups, and Mrs. Carl Simms led in a sing-song. Marie Hoy, Mary Anne Butler and Lorna Simzer from Hallville C. G. I. T. conducted the worship service. Mrs. Thrower introduced the Study Book for this year, and Mrs. Vancamp, Cardinal, explained the special objectives, telling where the money is to be spent. Mrs. Roy Leizert, Presbyterial President, brought greetings. Mrs. Cora Smith, of Iroquois, was the guest speaker and centred her talk on "Church Work as a Vocation."

Mrs. Mitchell, of Chesterville, showed a film, and a very instructive evening was closed with Taps.

RECEIVES B. A. DEGREE



MR. GERALD DROPPO, who received his Bachelor of Arts degree at the Autumn Convocation of McMaster University held last Friday, October 26.

Mr. Droppo is a son of Mrs. Andrew Droppo, and the late Mr. Droppo, of R. R. 2, Chesterville. He is married to the former Judith Wells, of Stratford, Ont. A graduate of Chesterville Public and High Schools he was graduated from the Ottawa Normal School in 1946. He taught for three years in the Melvin Settlement, two years at Winchester Public School, and since then has been on the staff of Oakville Public Schools, where he is presently a principal of one of the schools.

Curling Club Opens Season Nov. 7th

All is well at the Winchester Curling Club this week where members are putting a few finishing touches on a bit of interior decorating before the season officially opens next Wednesday, November 7th. Announcement that the club's two sheets of artificial ice would be ready for next Wednesday was made this week.

In making the announcement the club executive was especially interested in extending a warm invitation to all "potentials" or interested curlers in Winchester and surrounding district to drop around at the club rooms any time after the opening date and try their hand at the fascinating game. First year fees are $15.00 and the membership committee is anxious to increase the club membership this year.

In the past month an extensive interior decorating program has been underway and saw the walls and ceiling of the main (ice) portion of the rink sheeted and painted in shades of light grey and white. Further decoration has been made in the Club rooms which look out over the ice, and the entire front exterior of the building has been covered with a stone siding. It is also expected that new windows will be placed in the club rooms.

All Time High For Corn Stalk

Although corn harvesting has pretty well had the course for this year, there is still room for a story or two. Here's a stalk which if let grow, may have challenged Jack's legendary bean stalk.

The corn stalk in mention was grown by Weldon Beckstead at his farm at Williamsburg and came from a field of mighty high corn. This particular stalk measured a record high of 14 feet two inches, and just to prove it this newspaper has a snapshot of the tall corn being held upright by Mr. Beckstead and daughter, Betty.

It's the tallest corn ever reported in this newspaper (although some may disagree), and it will very likely be entered in the statistics of CFRA's Valley Notebook as a record until next fall when there may be a challenger.

AGNES GLASSFORD SOCIETY HOLDS HALLOWEEN PARTY

Members of St. Paul's Agnes Glassford Auxiliary and their guests enjoyed an early Halloween party in the Presbyterian Church Sunday School Hall on Monday night.

Mrs. Alex Davidson presided at the meeting which saw most of the members attend in costume. Acting secretary was Mrs. Charles Cross. "Count Your Blessings" was the theme of the meeting, with Mrs. H. Balkwill, Mrs. Charles Cross, Mrs. Earl Barkley and Mrs. Gerald Helmer leading in the devotions.

Mrs. Howard Willard won first place in the best costume class which was judged by Mrs. Gladys Ross and Mrs. G. Holmes. Mrs. Charles Cross presided at the piano during the program which included several contests. Following the serving of dainty refreshments Mrs. George Elliott thanked the committee in charge of arranging the meeting. Mrs. F. Erle Helmer spoke on behalf of the visitors.

Is This A Record?

A couple of weeks ago the local United Church observed its Anniversary, and among those present was our good townsman, Mr. N. W. Beach, who is well over 90 years old. In talking to a friend following the morning service, Mr. Beach said, as far as his memory served him, he had not missed an Anniversary Service in the Winchester United Church during the past 70 years. Can anyone equal that record?

138 Teachers Attend Fall Conference Here

The Fall Conference of the Federation of Women Teachers' Association of Ontario, Eastern division, was held in the Assembly Hall of Winchester Public School in a day-long session last Saturday. Members of Dundas Federation were hostesses to the 138 teachers who were present. In the absence of Mrs. Eva Rankin, president, Mrs. Ruth Carke, past president of Ontario Federation, presided at the conference. Mrs. Rae Helmer, Dundas president, extended a warm welcome to the conference visitors.

Registration at the convention was in charge of Miss Kay Morgatroyd and Mrs. Blanche McCaslin. Visitors and credentials were looked after by Miss Olive Hughes, Mrs. Mildred Simms and Mrs. Annie Coons. Light refreshments were served by Mrs. Orian Steele, Mrs. Marjorie Thom, Mrs. Frank Bailey, Mrs. B. Dawson, Mrs. Ruth Howes and Miss Doreen Porteous.

The opening devotion was conducted by Mrs. Eileen Beckstead, of Morrisburg. Timely remarks on the theme of the conference, "Professional Attitudes, Our Responsibility," were given by Mrs. Ruth Clarke. A message from the president, Mrs. Rankin, was read by Mrs. Ruth Clarke. At both morning and afternoon sessions delightful solos were sung by Miss Marjorie Black, music supervisor at the Winchester school.

Following a delicious turkey dinner at Heidi's Restaurant, delegates heard an informative address by Mr. F. M. Cass, MPP, Grenville-Dundas, who outlined, generally, what people should know about their government. He was introduced by W. J. Stewart, local Public School Inspector, and thanked by Miss Maude Edgerton. Those introduced at the head table included Rev. F. K. Gordon, M.A., who opened the banquet with words of prayer; Mrs. Rae Helmer, who proposed the toast to the Queen; Donald Christie, representing Municipal Council; Robert Vice, chairman of the Public School Board here; Mrs. Ruth Clarke, past president of F.W.T.A.O., who brought greetings; Mr. Stewart, Inspector, and Mr. Cass, guest speaker.

Delegates attended the conference from Peterborough, Oshawa, Port Hope, Pembroke, Renfrew, Belleville, Combermere, Carleton Place, Brockville, Ottawa, Cornwall, Mallorytown, Elgin, Arnprior and other Eastern Ontario communities.

MISSIONARY RALLY AT WESLEYAN CHURCH THIS WEEK-END

A Missionary Convention will be held in the Wesleyan Methodist Church this week-end. Eight missionaries representing India, Africa and Haiti will present the work of the denomination in their respective fields. A number of churches in the Ottawa area will be co-operating in the opening rally on Friday night.

The convention will open with the Reverend A. Liddick, Director of Public Relations of the Foreign Missions Department, introducing the missionaries and presenting a short address on the general outlook of missionary work. The Reverend Wm. Sanders, Superintendant of the African Wesleyan Methodist Conference, will bring the main missionary message.

Saturday and Sunday the missionaries will be presenting the mission challenge in Wesleyan Churches in this area.

Saturday night here in Winchester Rev. and Mrs. Liddick, missionaries to India, will speak and show pictures of the work there. Sunday morning Rev. and Mrs. L. Troyer will speak representing the work in Haiti. At the evening service Miss M. Evatt, a missionary on furlough from Africa, will be the speaker.

Citizens Are Invited To Lay Wreaths

The officers and members of Branch 108 of the Canadian Legion, Winchester, extend an invitation to all citizens and organizations to join them at the Remembrance Service which will be held at the Cenotaph following the annual Church Parade on Sunday, November 11th. Families or groups purchasing wreaths may choose their own representatives to lay the wreath or may call upon a member of the Legion to perform the solemn duty. It is hoped that the business men of the village will again support the local Post in the same manner as they have in the past by preparing memorial windows and decorations in keeping with the occasion. At the same time Poppies will be sold in Winchester and district and everyone is urged to buy one in humble remembrance of the loved ones who gave their life in defence of freedom. All persons interested in placing wreaths should contact Archie Rice, chairman of the local Poppy campaign, Phone 31, as soon as conveniently possible.

Mrs. Herb Jackson Dies Suddenly At Fulton, N. Y.

Just six weeks after the death of her husband, Mrs. Herbert Jackson died suddenly following a fatal heart seizure at her home in Fulton, N. Y., on Monday. She was in her 60th year. Visiting at the home of her sister, Mrs. Paul Sanders, at Brantford, Ont., Mrs. Jackson had returned to her Fulton home earlier in the day before suffering the fatal attack. She was born in the Winchester district, a daughter of the late James Hanes and his wife, Hester Bilow.

She married J. Herbert Jackson here and they went to Fulton more than 30 years ago. Mr. Jackson died on September 15 of this year. Surviving her are a son, Arlo Jackson, and a daughter, Mrs. Meade Woods, both residing in the United States; two brothers, Otto, of Fulton, and Irwin of Peterborough, and a sister, Mrs. Paul Sanders, of Brantford. Three grandchildren also survive.

The funeral service was held yesterday (Wednesday), from the Foster Funeral Home, Fulton, to Adnah Cemetery where interment was made.

More Than 900 Speeders Picked Up In September

More than 900 motorists were "picked up" for speeding by Provincial Police, Morrisburg detachment, during the month of September. These and other statistics pertaining to the Highway Traffic Act were released to the Press this week. In each case the first set of figures apply to District No. 11 served by Morrisburg detachment. The second set of figures apply to the province-wide picture. Following is the detailed report:

Motor vehicle accidents, 130, 2,527; Fatal accidents, 7, 76; Persons killed, 8, 92; Persons injured, 64, 1,029; Vehicles checked, 3,427, 65,246; Warnings issued, 1,441, 20,225; Charges laid, 1,294, 11,961; Registration and Permits, 25, 197; Chauffeur's Licenses, 5, 39; Defective equipment, 109, 715; Rate of speed, 901, 7,442; Careless driving, 30, 761; Weight and load, 39, 559; Rules of the road, 117, 1,243; Fail to remain at scene, 2, 46; Drive while prohibited, 2, 45; Operator's licenses, 23, 330; Fail to report accident, 3, 64; Criminal negligence, 1, 14; Drive while intoxicated, 0, 89; Ability impaired, 19, 221; Other charges, 18, 196.

BIRTH

On Monday, October 22nd, 1956, in Kirkland Lake Hospital, to Mr. and Mrs. Wm. A. Timmins, a daughter, Kathryn Elizabeth.

Retractable Bailey Bridge Built By Hydro

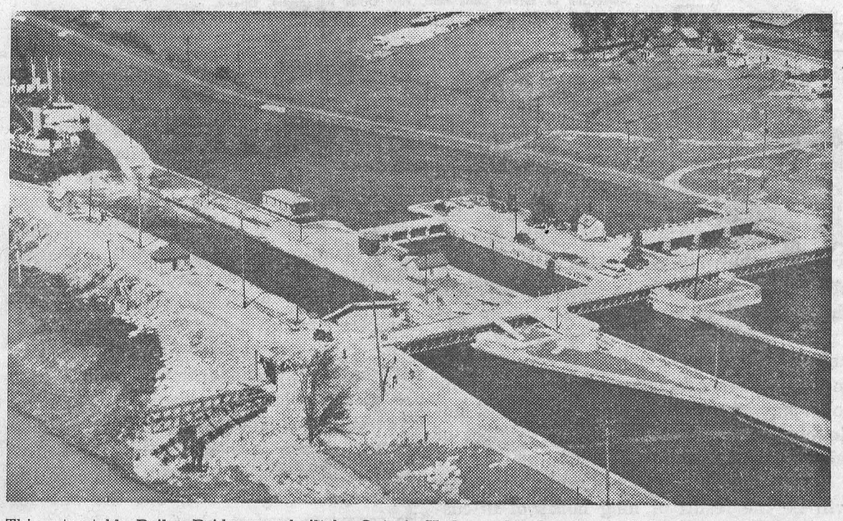

This retractable Bailey Bridge was built by Ontario Hydro under the Cornwall Canal, near Lock 19, to assist in carrying men and materials to the powerhouse site. The bridge permits movement of equipment too massive to be taken through the tunnels running under the canal. A portion of the Bailey structure is built on rails so that it can be rolled back to allow ships to pass in the canal.—(Ontario Hydro Photo).

Local Legion Plans Poppy Campaign

Archie Rice, chairman of Winchester Legion's committee in charge of the annual sale of poppies said on the week-end that this year's campaign will begin this week-end and continue all next week. It is expected that members of the Ladies' Legion Auxiliary will assist in the sale as they have done in recent years. In urging everyone to buy a poppy Chairman Rice called on all places of business to decorate their windows with poppy wreaths, and for all conscientious citizens to wear the little red flower humbly and proudly.

Proceeds from the sale go towards the rehabilitation of handicapped veterans and to the Winchester Post's fund for underprivileged veterans. In addition to these worthy causes Mr. Rice reminds townspeople of the importance of wearing the poppy as a solemn remembrance to the fallen heroes who paid the supreme sacrifice in defence of freedom.

Climaxing the poppy campaign this year will be the annual Remembrance Day service and church parade on Sunday, November 11th. The parade this year will be held from the Legion Hall to St. Paul's Presbyterian Church with the Rev. Wm. Sutherland conducting the service. Following the church service the members will form up and, headed by the Winchester High School Cadet band, they will march to the new Cenotaph at the District Memorial Hospital Grounds where the official Remembrance Day service and laying of wreaths will take place. The Legion is especially emphatic that the parade is open to all veterans, not just Legionaires. It is expected that members of visiting Posts will also take part in the parade.

Further announcement concerning the parade and service will follow in the next issue of The Press.

WINCHESTER Theatre News

Playing at The Winchester Theatre to-night, Friday and Saturday is "Pillars of the Sky," in Cinemascope and Technicolor, starring Jeff Chandler and Dorothy Malone. Jeff Chandler, a West Point graduate, deserts and goes to Washington territory in 1858 where he re-enlists as a sergeant. His commission is restored when he saves his regiment from being massacred by the Indians.

Monday, Tuesday and Wednesday, November 5-6-7, "Man In The Grey Flannell Suit" will be shown. Adult entertainment, in Cinemascope and Technicolor, it stars Gregory Peck Jennifer Jones and Fredric March. The lives, romances and high pressure business careers of the highly paid advertising executives on New York's Madison Ave. are traced in this Cinemascope picturization of the novel, serialized originally in Collier's Magazine.

Coming next Thursday, Friday and Saturday, November 8-9-10, "Francis in the Haunted House," starring Mickey Rooney and Virginia Welles. And on the same programme: "Secret Of Treasure Mountain," starring Valerie French, William Prince, Raymond Burr. The story of a lost mine in the southwestern desert is based on a novel by Harold Bell Wright.

Government Program Should Provide Milk For Students

Members of East Osgoode Farm Forum believe that milk should be distributed throughout primary schools at an early age if youngsters are to be trained to drink it regularly, and more important, to like it.

Milk in the schools was the topic of discussion at the most recent meeting of the Farm Forum held Monday night at the home of Mr. and Mrs. Scott Argue. Cecil Waddell was the discussion leader.

The Forum was of the opinion that milk should be provided free to all public school students, with a provincial grant offsetting the cost. Members also expressed the opinion that the Federal government should foot part of the bill and that secondary school students should pay part of the cost. Wholesome milk, it was decided, is important to the diet of every young Canadian. The provision of milk to school students would make an excellent health program for the government, it was thought.

LATE HUGH GIBB

Following a lingering illness, Mr. Hugh Gibb, formerly of Winchester, died in Detroit on Monday of this week.

He was born in Winchester 54 years ago, a son of the late Mr. and Mrs. John Gibb. Following his education at Winchester schools he became a clerk at the Big Store of A. Sweet and Company. He later became a staff member of the Royal Bank. Several years ago he moved to Detroit.

He is survived by a brother, Alex Gibb, of Detroit, and a sister, Mrs. Fred Johnston (Olive), of Toronto.

The late Mr. Gibb's body will be brought to Winchester and graveside service will be conducted at Maple Ridge at 10.30 o'clock Friday morning by the Rev. Wm. Sutherland.

Customs Port At Morrisburg To Be Closed Next Spring

Morrisburg, a point at which goods and persons have been admitted into Canada for 127 years, ceases to be a customs port on March 31st next.

Charles Crober, veteran collector of customs, will be superannuated. Notice of the closing of the port is in the current Canada Gazette.

Site of the present customs building on the shore of the St. Lawrence will be under water when the seaway is completed.

Morrisburg first became a point of entry in June, 1839, when it was set up as a sub office of the Port of Mariatown (later merged with Morrisburg). In July, 1888, Morrisburg was raised to the status of a full port.

Two years ago the ferry service between Morrisburg and Waddington, N. Y., was discontinued. Since then there has been a steady decrease in business at the port.

National Revenue Department now says that Prescott and Cornwall can care adequately for those now served at Morrisburg.

Hospital Births

Following is a list of babies born at the Winchester District Memorial Hospital during the past week:

On Friday, October 26, 1956, to Mr. and Mrs. Marinus DeGroot, of Brinston, R. R. 2, a daughter.

On Monday, October 29, 1956, to Mr. and Mrs. Edward Halliday, of Williamsburg, a son.

Next meeting of the Forum will be held at the home of Mr. and Mrs. Alex Campbell.

THE WINCHESTER PRESS

W. F. WORKMAN, Publisher.

Established in the year 1888.
Published Wednesday Afternoon.
Dated Thursday.
Subscription Rates: $2.50 per year in Canada; $3.50 per year in the U. S. A., payable in Advance.

Member of the Canadian Weekly Newspaper Association and the Ontario Division of the C. W. N. A.

Guaranteed Circulation over 1850.
Advertising Rates on Request.

Authorized as Second Class Mail, Post Office Department, Ottawa.

Volume Sixty-Nine. Thursday, November 1st, 1956.

Water With Sewerage

Winchester, it seems, is well on its way to getting a complete water system. When finished, it will provide a superlative and convenient supply of water for fire protection (compared to present day standards here); it will provide a healthful supply of water for domestic use, and it will be available to every potential consumer within the limits of the village.

In addition, it will be an attraction to new citizens and new industry. It will, in short, offer a facility which this growing town has long needed, and which will undoubtedly help it on its way in this era of advancement.

If and when construction is started it will be the result of long hours of discussion and study by members of council; of the foresight of certain of the townsmen who brought the question to the fore several years ago when there was a Chamber of Commerce; of others who attempted in the ensuing years to keep this issue before the people, and of the new Ontario Water Resources Commission which, in the main, is the very important link between the village and the final approval which must come from the Municipal Board at Toronto.

To make this water system installation unanimous it would be heartening if all Winchester citizens were in favour of it. In a country where there is freedom of thought and expression, however, this is hardly the case. There are still those, a minority, who are not in favour of either a water or a sewerage system. There are a great many others, though, who are in favour of both and, in particular, the water system. They are particularly in favour of the water system because it has generally been conceded that getting it alone is almost a certainty, getting both water and sewerage at the same time is doubtful.

In recent weeks, however, there has been renewed interest in Council's doings and in both a water and sewerage system. The interest, it seems, is shared by the Ontario Water Resources Commission who last week, after reviewing the engineering estimates of Mr. Graham Reid, forwarded agreements to the village for both installations. The proposed sewerage set-up calls for a partial installation which would relieve conditions in centre town and at the District Memorial Hospital, in addition to providing for a sewerage disposal plant and outlet. In other words, while the water system is being installed it is possible for the village to also get a good start on a sewerage system.

Few of us probably take time to realize that certain wells are contaminated in this village because the water was made bad as the result of inadequate drains and sewers. No one who understands the true situation as it exists to-day on Main Street can deny that a sewerage system is necessary here. There are other bad situations. Because of the high cost involved it does not seem too practical to think that this village can install two complete services at the same time. It is doubtful if the Municipal Board would give its permission for such an undertaking. However, Council has in its hands now two important agreements, and in less than a week or ten days council members will meet with Water Commission officials in Winchester to discuss these agreements, to determine what is possible for this town, and what is not possible in the way of water and sewerage.

The village's debenture debt is relatively small, and because of this and other influential factors, we strongly urge Council to consider both agreements when the members "talk it over" with the Commission. Presented in a manner garnished with sensibility and enthusiasm, and with the favourable understanding of other representatives from a higher level of government, there is every reason to suspect that the Commission will not only sign the water system agreement, but the one for the sewerage system also.

Using the process of elimination it comes down to this. If we are to install a water system we shall, in the immediate future, need drains to take away the excess water used. At the moment we have not got those drains. If, however, we get a start on these sewers in the main part of the village while our streets are being dug up for the installation of water pipes, we will not only alleviate a bad condition, but save time and more expense which are inevitable if we don't take advantage of the opportunity to do the two at the same time. And the total cost under the present plan is not prohibitive.

It is understood that there are certain revisions which Council feel should be made to the proposed plans. These can be voiced to Commission members whom, we feel, are coming to this village with an open and sympathetic ear.

Hitting The Nail On The Head

Never, in Ontario's history, have hospitals been so crowded. Never have waiting lists for admittance been so long. There are reasons for this change and most of them are centred around "cheap" admittance, hospital and surgical plans.

Hospital benefit plans are almost an accepted must to-day. The average person cannot afford to be without some type of hospital or surgical insurance. Cheap admittance is another question. Far too often to-day patients are allowed to enter hospital and occupy a much needed hospital bed who could be treated at home just as well. The hospital offers a convenience, both to patient and doctor, but this convenience should not be abused.

Premier Leslie M. Frost of Ontario has hit the nail right on the head when he stated in an address last week to the Ontario Hospital Association: "The principle which must be borne in mind is that public general hospitals are for sick people who need specialized treatment that each class of hospital can give. There can be no place in these hospitals for people who do not require such specialized treatment. If this concept is disregarded, our own personal costs are driven up, including the premiums payable to Blue Cross, and if there were a universally available plan in Ontario the increase in costs could be formidable. Persons who do not need the specialized treatment of our public general hospitals should not be there."

This problem of cheap admittance to public hospitals is not only widespread, but, in recent years, it has been on the gain. We agree with the Premier when he explains that it will be an important part of hospital administration and of the duties of the medical profession to see that this sort of thing is minimized.

OF MANY THINGS . . .

SMALL PUSH

(By Ambrose Hills)

"The town was ready to go ahead," the man said. "It had been standing still, but it had everything it really needed to go ahead. Then this new fellow came along and he gave it a little push. Whoosh! Things started happening and they've been happening ever since. The place is bursting out at the seams."

"What did he do?" I asked. "What kind of a push?"

"Oh, it didn't take much. You know how it is when your car is stuck in the snow. Doesn't take much of a push—just one person can do it. That's how it was with this town. This fellow just organized a meeting or two . . . and the merchants got together and put on Saturday Night Sales, and then he suggested a corner playground for our own youngsters and visiting families—and things like that. People that used to go to other towns started coming here . . . just for that little difference. It doesn't take much."

Come to think of it, it really doesn't take much to make the all-important difference. A pipe manufacturer once said that by adding a little silver band to his pipes, he won smokers over from the plain ones, and got a much higher price. It was just that bit of difference that was needed to turn the trick.

Horse races are often won by a nose—a mere fraction of a fraction of an inch. Just a spark of energy at the right moment and an important race is won. Maybe it works the same with towns and horse races and men—the little extra, the jot or tittle added, can make such a big difference.

I think it was the famous surgeon, Sir William Osler, who said he never despaired of a patient or student who was the smallest bit better today than yesterday. Dramatic change wasn't needed for progress—just that little gain was all he looked for.

There's something inspiring about the notion of improving just a slight fraction today over yesterday. The task is not too great to frighten anyone. Surely, it should be possible to do just a little bit more today than was done yesterday!

And when that begins to happen, progress seems to have a way of accumulating at compound interest. One gain contributes to another. One man's effort inspires a neighbour. First thing you know, everything's humming.

Wonderful what can result from one small push to start things rolling!

Canada's 4-H Clubs

Membership in Canada's 4-H clubs has more than doubled in 10 years, according to an article in Liberty magazine this month. The 5,000 Canadian clubs now have 73,000 members.

Membership is open to any rural youngster from 12 to 20, but the purpose of 4-H is not solely to "keep 'em down on the farm." The organization aims at developing good citizens, as well as good calf-raisers or grain-growers.

Each 4-H member must complete a club project each year. It may be raising a calf, a pair of chickens or a hive of bees; planting a tree, growing an acre of grain, or completing a spring outfit. A 12-year-old Alberta boy decided to grow wheat for his annual project last year—and at Chicago's International Livestock Exposition he topped 300 entries from the continent's finest farms to become "North American Wheat King." And for four years running Albertan club members copped the "World's Wheat King" title at the Royal Winter Fair.

Members participate in civic affairs too, according to the Liberty article. In Manitoba they organized auctions, food sales, whist drives, and variety shows to help the Society for Crippled Children. Kingston, Ont., 4-H district representatives attended Frontenac City Council meetings. The Spruce Grove Grain Club, Alta., sponsors a successful Agricultural and Grain Fair.

It's the same in all parts of the country wherever a 4-H club may be. Locally, 4-H clubs are true representatives of this fine way of life. They are doing an outstanding job at building better men and women. May they continue to keep up the good work.

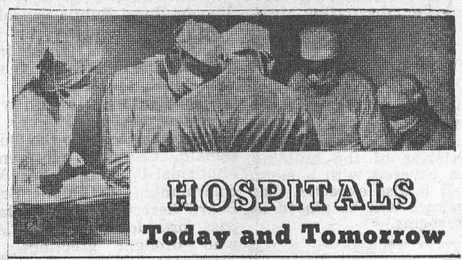

HOSPITALS Today and Tomorrow

"HERE IS HOPE-HELP-AND HEALING"

Editors Note:
This bi-weekly article series will contain interesting facts about hospitals, and is published as a public service by this newspaper in co-operation with the Ontario Hospital Association.

The practice of taking pictures of some internal part of the human body is even more common in most hospitals today than in having a meal in the average home.

Secrets revealed through the miracle of X-ray, be it a broken bone, a foreign body in the stomach or a spot on a lung, are invaluable to medical science and to hospital care and treatment.

Yet, prior to 1896, medical practitioners and hospital personnel had to try to discover these same secrets, on a trial and error basis, without benefit of such a great invention.

It was on January 6th, 1896, that the German physicist, Wilhelm Conrad Roentgen, announced the discovery of a device to see "inside" the human body. His original and cumbersome apparatus is now on display in the Duetsche Museum in Munich.

Improved and more efficient X-rays are standard equipment in hospitals everywhere. There is no doubt that few discoveries have had such a profound effect on medical practice and on the hospital.

Few people realize how much research has gone into improving X-ray equipment since 1896 or how much it costs to install a modern X-ray department and to keep it going on a stand-by basis. It has brought speed and precision into many kinds of diagnosis. It is no exaggeration to say it has saved hundreds of thousands, perhaps millions of lives.

Can You Do Your Saturday Baking In 5 Minutes

AND HAVE VARIETY GALORE TOO ?

Smart housewives do their Saturday baking in 5 minutes and have a variety in Bread, Buns, Pastries, Cakes and Cookies, just by shoping for Five Minutes down at

SUMMERS' BAKERY
PHONE 140.
WINCHESTER, - ONT.



"I think it's disgusting that some comedians should earn twice as much as Cabinet Ministers."

"Oh, I don't know. Taking them as a whole, they are funnier."

Husbands! Wives!
Get Pep, Vim; Feel Younger

Thousands of couples are weak, worn-out, exhausted just because body lacks iron. For new younger feeling after 40, try Ostrex Tonic Tablets. Contain iron for pep; supplement doses vitamin B1. "Get-acquainted" size costs little. Be wise, get pep, new health, quick thrifty way. Try Ostrex today. At all druggists.

Attention «PRESS» Subscribers!

The Press Mailing Lists have been corrected up to, and including Thursday, October 18th. If you have paid your subscription within the last two months, the label on your Press should be changed this week to correspond with your renewal receipt. Please check your label now—if it has not been changed, let us know at once so that the error may be rectified.

Press subscriptions are payable in advance and if your label reads October 1956 or any date prior to that, your subscription is due and should be renewed at once to guarantee uninterrupted delivery of your Press.

There are a few subscribers who have allowed their subscriptions to lapse into arrears, and unless these are attended to at once we will be forced to drop their names from our mailing lists and hand the delinquent accounts in for collection. With the high cost of publishing a weekly newspaper today, we cannot continue to send the Press to subscribers who do not renew expired subscriptions promptly. Your co-operation in this matter is urgently requested.

—EDITOR.

The 7th Column

Well, now that you've seen him on TV, what do you think of Elvis Presley, the Rock'n Roll idol of the teen-agers? All we can say is that it doesn't take much to amuse the present female generation of teen-agers!

* * * *

An old-timer is one who recalls when a wife put food in cans, instead of taking it out.

* * * *

As far as Winchester is concerned, the youngsters were a pretty well behaved lot last evening in their observance of Halloween.

* * * *

A thrifty old Yankee, when told that an industrial tycoon had left a fortune upwards of 100 million, commented: "One hundred million dollars? My! he must have had an awful savin' woman!"

* * * *

Aunt Susie claims the reason Solomon was considered the wisest man in the world is because he had so many wives to advise him.

* * * *

A Chicago judge has ruled that a husband has a right to slap his wife. But remember, men, the cemeteries are full of drivers who thought they had the right-of-way.

* * * *

"I don't believe the neighbour downstairs likes to have Junior roller skating in the hall."

"What makes you think so?"

"He gave Junior a hammer and told him he'd give him a nickel for a ball bearing."

* * * *

A young farmer starting today requires an original outlay of approximately $30,000, points out the Simcoe (Ont.) Reformer. This amount "is as great a capital expenditure as most small industrialists require. It seems to us that the farmer of today is as much a businessman as is the manufacturer or retailer.

* * * *

Adam and Eve were naming the animals of the earth when along came a rhinoceros.

"What shall we call this one?" asked Adam.

"Let's call it a rhinoceros."

"But why rhinoceros?"

"Well, it looks more like a rhinoceros than anything we've named yet."

* * * *

Practice of mixing orange juice with castor oil in order to persuade children to drink the medicine itself has little to commend it. Perhaps the orange juice does make the castor oil more palatable but there is a heavy penalty involved—namely, that for some long time after the dose the child tends to dislike the juice alone just about as heartily as the oil.

Better, say we, to gag the oil down as is, than spoil in a child's tastememory a natural liking for fresh orange juice, comments the Brockville Recorder & Times.

* * * *

Teacher: "Johnny, how do you spell 'imbecile'?"

Johnny: "I m b u s s u l."

Teacher: "The dictionary spells it i m b e c i l e."

Johnny: "Yeah. But you asked me how I spelled it."

Be An Early Bird

TAKE YOUR CHRISTMAS MAGAZINE SUBSCRIPTION LIST TO

Flora's

AND BE SURE THEY START ON TIME.

OUR 60th YEAR
1896 FLORA'S 1956
Winchester, Ontario.

PROFESSIONAL CARDS

CASS & CASS
LAW OFFICES
Winchester, Phone 11.
Chesterville, Dial 735.
Bank of Nova Scotia Block.

G. WILLIAM GORRELL
Barrister, Solicitor, Notary Public
Office Phone 36 - Residence 61.
MORRISBURG - Ontario.

WINCHESTER BEAUTY NOOK
Jean Wyatt and Florence Helmer
All lines of Beauty Culture, Hair Styling, Facials, Oil Treatments, Manicures, Cold Waves.
Open Tuesday and Thursday Evenings. Closed on Monday.
Phone 244 - - Winchester

W. A. ROWAT
representing
Toronto General Trusts Corp.
Ottawa
Real Estate Dept.
48 Sparks St. - CE 2-3795
Residence, 500 Metcalfe St.
Phone CE 4-6388
18-33p

S. EARL FREELAND, C.L.U.
District Representative for the Manufacturers' Life Insurance Company
Special Services offered in connection with Group Pension Plans, Group Insurance, Estate Analysis, etc.
Phone 292 - Winchester, Ont.

For Cemetery Memorials See
W. J. L. BOYD & SONS
Representing
R. M. Best Granite Co., Kingston, Architects and Craftsmen of Civic and private Memorials. Church Memorials of Bronze, Marble and Brass.
PHONE 144 - WINCHESTER

LYALL M. CROWDER
Representative For
Mutual Life Of Canada
Automobile - Fire - Wind, Etc.
Auto Financing
Write, or Telephone 606r41, South Mountain, Ont.

JOB PRINTING!
For the finest and best in Job Printing, consult The Winchester Press. We also take orders for Counter Sales Books and Office Supplies.

ATTENTION CAR BUYERS
Our Low Cost Financing and Insurance Plan will help you make a better deal. BEFORE you buy talk to us.
Biccum & Poapst
Insurance and Real Estate
Phone 285 - - Winchester
48-1yrc.

HOWARD E. BICCUM
and
HAROLD D. POAPST
District Representatives for North American Life Assurance Co.
A complete Insurance Service for all lines of Fire and Casualty Insurance, including Hospitalization. Also Real Estate Brokers. Telephone 285, Winchester.

GRAHAM L. CASSELMAN
Crown Life Insurance
Group Insurance - Pension Plans.
Phone 150W3 - Winchester

JAKE ROSS
All kinds of Poultry wanted at all seasons. Wool wanted. I buy all kinds of Hides.
Phone 81 - - Winchester

WINCHESTER L.O.L. 862
Meets regularly in the Orange Hall, Winchester, at 8 p.m. on the second Monday of each month. Visiting Brethren always welcome.
Wm. McRoberts, W. M.
Doug. Johnston, Rec.-Sec'y.

HENDERSON LODGE, 383 A.F. & A.M., WINCHESTER
Meets in the Masonic Hall, Royal Bank Block, on second Friday of each month, at 8.00 p.m.
Visiting Brethren Welcome.
J. E. DAVIDSON, Wor. Master.
DR. W. A. SHERWOOD, Secretary.

LADIES' AUXILIARY
Canadian Legion, B.E.S.L.
Branch 108, Winchester
Meets Third Thursday of each month at 8.00 p.m. in the Legion Hall, Winchester. All eligible women welcome.
Mrs. Stirling Dawley, President.
Mrs. Lorne Sawyer, Secretary.

CANADIAN LEGION
B. E. S. L.
Branch 108, Winchester
Meets Second Monday of each month in Legion Hall, Winchester.
All War Veterans Welcome.
DON. CASSELMAN, President.
RON. ALEXANDER, Secretary.

GRAHAM TV & Appliances
Television, Radio and Home Appliances
Service Work by Specialist with TV Design and Manufacturing Experience."
Phone 4, South Mountain.
21-1 yrp.

CO-OP AUTO INSURANCE
For information contact County agents, Byron Martin, Hallville, Phone 602r34, South Mountain; Edwin McIntosh, Williamsburg, Phone 398r2, Morrisburg; Wm. J. Masterson, Chesterville, Phone 674, Chesterville; Lorne Mellan, Brinston, Phone 25r3, South Mountain.
48-1yr.p.

ARTHUR A. CRAWLEY & CO.
OTTAWA - MONTREAL - BROCKVILLE - TORONTO
SUDBURY - NORTH BAY - SAULT STE. MARIE
Ottawa Address—387 Albert Street Telephone 3-7715.

MacLEOD, COMRIE & CO.
CERTIFIED PUBLIC ACCOUNTANTS
MUNICIPAL AUDITORS
OTTAWA
Donald MacLeod, C.P.A.
Licensed Trustee For Bankruptcy.
304 Laurier Ave. W., OTTAWA
Tel. 2-4123
CORNWALL
Bryson Comrie, C.P.A.
338 Second St. W., CORNWALL
Tel. 3400

Locketon Lodge Hotel

WILLIAMSBURG, ONTARIO.

We Cater For:

- WEDDING RECEPTIONS
- BANQUETS
- DINNER PARTIES

"Planned to Your Perfection in a Pleasant Dining Room."

Just Call Mrs. McIntosh, 220W, Morrisburg Ex.

Come To Us For **Dependable Used Cars**

A Few Good SAFETY CHECKED Models Still Available, Including—

1952 PONTIAC Sedan.
1952 CHEVROLET Sedan
1951 CHEVROLET Sedan.
1949 PONTIAC Coach
1949 FORD Sedon

ALSO TRUCK BARGAINS

1948 FORD 1-Ton with Box.
1950 GMC Half-Ton Express.

MacDonald Motors Winchester

DODGE-DESOTO DEALER

Main St. West Phone 280 WINCHESTER

PRESS ADVTS. ARE REAL RESULT GETTERS.

FINA

- WASHING
- LUBRICATION
- FIRESTONE TIRES

HAROLD LEVERE, Lessee Dealer

Levere's Service Station

WINCHESTER PHONE 315 ONTARIO

G. E. ELLIOTT

PLUMBING and HEATING SALES

SPECIALIZING IN OIL HEATING & SERVICE

ESTIMATES FREELY GIVEN

WINCHESTER, ONTARIO

ST. LAWRENCE STREET — SHOP PHONE No. 295

Church Services

SUNDAY, NOVEMBER 4th, 1956.

Anglican Church

Canon G. Carryer, Incumbent.

South Mountain: Holy Communion at 9.00 a.m. Winchester: Holy Communion at 11.00 a.m.

Baptist Church

G. E. Lemke, Student Pastor.

10.00 a.m., Church School; 11.00 a.m., Divine Worship. See special notice for Evening Service.

The Sacrament of Holy Communion the First Sunday in every month.

South Gower—Service of Worship at 9.00 a.m.

Presbyterian Church

Rev. Wm. Sutherland, Minister.

Winchester: Sunday School at 10 a.m. Morning Worship at 11.00 a.m. See Special Notice for Evening Service.

United Church

Rev. T. N. Mitchell, Minister.

Winchester: Morning Worship at 10.30 a.m. Sunday School at 11.30 a.m. See Special Notice for Evening Service.

Harmony: Sunday School at 2.30 p.m. Worship Service at 3.00 p.m.

Wesleyan Methodist Church

Rev. F. K. Gordon, Minister.

Sunday School at 9.45 a.m. Service of Worship at 10.45 a.m. and 7.30 p.m. Prayer and Fellowship Hour on Wednesday at 7.30 p.m. Youth meets on Friday at 7.45 p.m.

Hallville: Sunday School at 2.15 p.m. Afternoon Worship at 3.00 p.m.

Williamsburg Christian Reformed Church

Cecil W. Tuininga, Minister.

10.00 a.m.—Dutch Service.
2.00 p.m.—English Service.

Ormond Baptist

Rev. C. A. Roberts, Minister.

Sunday School at 10.00 a.m. Public Worship at 11.00 a.m. and 7.30 p.m. Prayer meeting on Wednesday at 8.00 p.m. B. Y. P. U. on Friday at 8.00 p.m.

Winchester Springs United Church

Rev. N. Bowering, Minister.

Sunday School, 1.30 p.m.; Public Worship at 2.30 p.m.

UNION SERVICE ON SUNDAY EVENING

Until further notice, the congregations of the United, Presbyterian and Baptist Churches will unite for the evening service each Sunday evening, alternating in each church. The service this Sunday evening will be held in

PRESBYTERIAN CHURCH

SCULPTURED LINES, SWEEPING TAIL FINS, TYPIFY 1957 DODGE



The "new shape of motion" is the styling note for the 1957 Dodge automobiles now being introduced across Canada. The new Dodge features the all-new Chrysler "Torsion-Aire" ride which provides the flat cornering and positive steering characteristics of the sport car with the soft ride of the family automobile. Advanced safety features include new Total Contact brakes, safety-rim wheels, 14-inch low-pressure tires, and optional seat belts. Dodge is offering in 1957 a complete line of 18 body styles in Crusader, Regent and Custom Royal models as well as the Mayfair line shown here.

Now On Display At MacDonald Motors Winchester, Main Street, West, Winchester, Ont.

Meditations

By CECIL W. TUININGA

Matt. 5:3—"Blessed are the poor in spirit: for theirs is the kingdom of heaven."

* * * *

The beatitudes are perhaps the most loved teachings found in Scripture. They are correctly interpreted as containing messages of hope and as being fountains of joy and comfort. They are the opening words of the Sermon on the Mount, which is, according to Christ's own words, the "Gospel of the Kingdom."—Matt. 4:23. These beatitudes are the requirements for entering the Kingdom of heaven. Therefore they must not only be treasured by every Christian, but also correctly understood. For a misinterpretation is equivalent to forfeiting eternal life.

To be called blessed by the Lord Jesus is to be blessed indeed. It does not necessarily mean that he who is thus described is considered blessed by others, or even that he considers himself blessed. It rather refers to an inward condition by which a Christian possesses this felicity whether he is at all times conscious of it or not. Surely they who mourn are not happy and they who are persecuted do not feel themselves most blessed. But by virture of their condition they are blessed because they are heirs of the greatest promises. They shall be comforted, they shall inherit the earth, they shall be filled, they shall see God, etc. In short, they shall enjoy such blessedness as the liveliest imagination must stagger at, so far it will be exceeded.

Who are the "blessed poor in spirit?" They are those who are deeply convinced of their own sinfulness in God's sight. The word "poor" indicates a beggar, one who lives on what others give him. This is truly the condition of those who have learned of their spiritual condition out of the law of God. These have recognized their spiritual poverty and seen that they have nothing in themselves that they can call good. Indeed, they have come to the full realization that they cannot for one moment appear before God and live, being devoid of any good. These "poor in spirit" cry out to God, "Lord, be merciful to me, a sinner."

This is the first step into the Kingdom of Heaven. Those who come to such a self-knowledge are already the recipients of grace. The kingdom of heaven is theirs because God works and has worked within them a knowledge of their lost condition. This must and always does precede the sinner's cry for deliverance from his sins and miseries. It is only because men fail to see the wretchedness of their lost condition that they mock and sneer at the gospel with its message of hope. Without this initial step of recognizing our own spiritual emptiness there can be no salvation.

Those who come to a full knowledge of their own want of spiritual good are counted blessed. This condition of blessedness is probably the farthest from the minds of those who are filled with remorse for their sins. But they are nevertheless citizens of the kingdom for that very reason.

The kingdom of heaven belongs to the poor in spirit. That is so because the kingdom of heaven must here be understood as salvation, that is, pardon and adoption "with all spiritual blessings" in Christ Jesus.—(Eph. 1:3). Therefore, although they are poor they are rich. The kindom of heaven is within them, as Christ teaches us in Luke 17:21. The kingdom of heaven refers to God's rule in the hearts and lives of His people effecting their complete salvation. In the "poor in spirit" this divine work has begun. Hence they are blessed because they have part in this glorious work of their great God and King.

These words were not spoken by our Saviour for the suffering and down-trodden Israelites only but for all men. He who would be saved and blessed must follow that selfsame road prescribed by Christ. Without a contrite and broken heart none shall see God. Without a deep conviction of having wronged the just and Holy God none shall plead for His mercy. But without a contrite and broken spirit that cries for divine mercy no one is blessed. Blessed are all who with a broken spirit confess their sins and flee to the fountains of life and light, the Redeemer of the world, Christ Jesus. This is the glorious gospel of life and hope and comfort. All who are pressed down with grief and sin the sweet strains of the gospel invite to come and enjoy peace and rest. All who come are blessed! All who reject it are accursed.

HOME HINTS

Fresh Bread

The work of cutting fresh bread for the table will be much easier if the knife is dipped in hot water occasionally.

Chicken

To improve the flavor of roast chicken, pour a cup of cream over it immediately after it is removed from the oven.

Stiff Shoes

If a little petroleum jelly is applied to stiff leather shoes, it will make them soft and pliable. The jelly should be rubbed into the leather with a piece of flannel.

Moths

To prevent moths, sprinkle a little turpentine, or benzine, around the crevices of closets, drawers and boxes. Store garments in newspapers, as moths dislike the odor of printer's ink.

The Coffee Pot

To clean out a coffee pot, put a tablespoon of soda into it and fill with water. Boil for twenty minutes. Then pour out the soda and water and boil fresh water. Dry in the air and, if possible, in the sunlight.

Faster Defrosting

To speed up the defrosting process of your refrigerator, turn it to the "off" position. Empty the ice cube trays, refill with hot water, then put back into the evaporator, and close refrigerator door. In about 15 minutes the refrigerator will have defrosted to the point where the ice can be scaled off. Reset refrigerator.

"SUNDAY CONCERT"

Following are the program selections to be heard on "Sunday Concert" over CJET this Sunday at 2.30 p.m.:

"Mazurka de las Sombillas," (Torroba).

"Faust"—Ballet Music (Gounod).

Music of Spain—"Alegria de la Huerta (Chueca); "La Revoltosa," (Chapi); "El Nino de Jerez," (Zabala).

FAMILY STYLE ENTERTAINMENT **Winchester**

SUMMER POLICY: OPEN 7:00 P.M., CONTINUOUS FROM 7:30

COME AS LATE AS 10 P.M. FOR MAIN FEATURE!

Thursday, Friday, Saturday NOVEMBER 1-2-3

"THE PILLARS OF THE SKY"

(In Cinemascope). (Color)

Starring JEFF CHANDLER and DOROTHY MALONE

Monday, Tuesday, Wednesday NOVEMBER 5-6-7

"THE MAN IN THE GREY FLANNEL SUIT"

(Adult Entertainment)

(In Cinemascope). (Color)

Starring GREGORY PECK, JENNIFER JONES and FREDRIC MARCH.

21 INCH **Motorola T. V.**

$199.95

BRAND NEW WITH STAND

Regular Price $259.95

D. R. McDONALD & SON

VERNON - - - ONTARIO

"Picadilly Theatre"

WILLIAMSBURG - - - ONTARIO

Thursday, Friday, Saturday NOVEMBER 1-2-3

"GLORY"

A drama in Superscope and Technicolor. Starring Margaret O'Brien, Charlotte Greenwood, Walter Brennan and John Lupton.

Monday, Tuesday, Wednesday NOVEMBER 5-6-7

"TRIBUTE TO A BAD MAN"

A Western picture in Cenemascope and Eastman Color. Starring Irene Papas, James Cagney, Don Dubbins and Stephen McNally.

OUR CHRISTMAS PRESENT TO YOU!

WE ARE PLEASED TO ANNOUNCE THAT AGAIN THIS YEAR WE WILL CONDUCT THE

Lucky Purchase Event

WHICH HAS BEEN SO POPULAR WITH OUR MANY CUSTOMERS FOR THE LAST FIVE YEARS

Starting November 1st, each time you make a Furniture purchase, or each time you make a payment on your convenient charge account, you will receive a lucky purchase stub.

Each Saturday at 10 p.m., from now until Christmas, one stub will be drawn and the lucky person will receive a $5.00 credit note which may be applied on any purchase. Winners of this weekly event will be published in the Press.

GRAND PRIZE DRAWING ON CHRISTMAS EVE.

On Christmas Eve at 9.00 p.m. the Grand Drawing for a Five-Piece Chrome Kitchen Suite will be made. All stubs are eligible for this Grand Drawing.

SHOP EARLY AND HAVE MORE CHANCES IN THIS LUCKY PURCHASE EVENT

A Small Deposit will hold any article for Christmas Delivery.

VICE & CRAIG

TELEPHONE 13 Furniture Dealers Funeral Directors Ambulance Service WINCHESTER, ONT.

SEE US!

—FOR—

Thor and Connor Washers

Coleman and Quaker Oil Space Heaters and Floor Furnaces.

Gibson Refrigerators

WESTEEL ROOFING always on hand.

R. S. Allison & Sons

Telephone 346J3.

WINCHESTER SPRINGS

IT'S HERE! COME SEE!

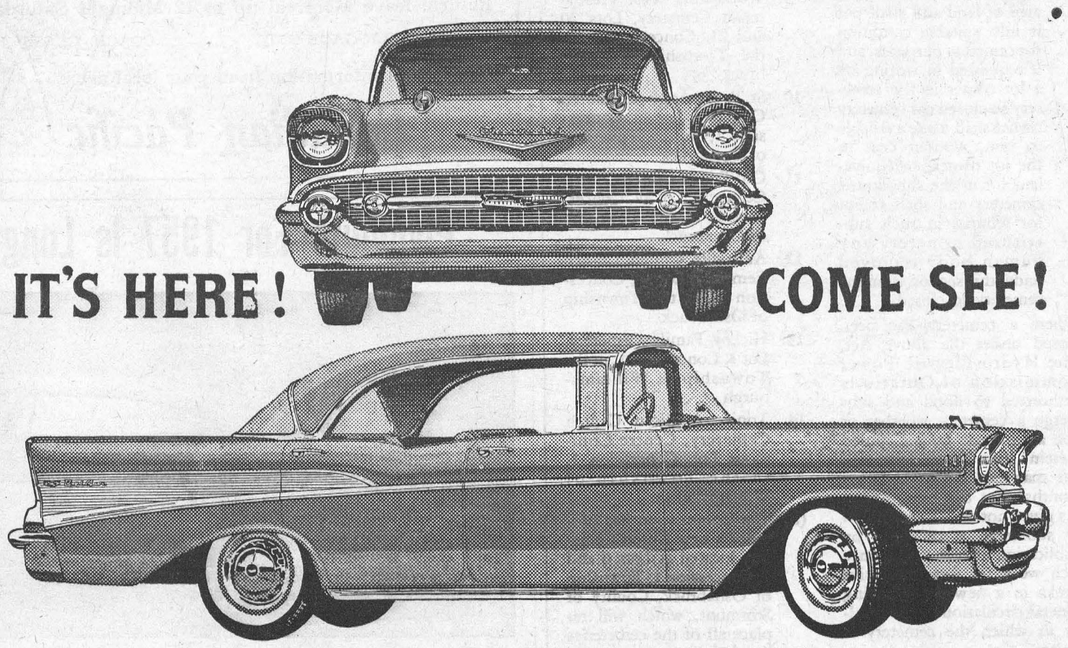

The beautiful new Bel-Air Sport Sedan with Body by Fisher — one of 20 brilliant new Chevies.

IT BREAKS THE PATTERNS OF THE PAST!

THE '57 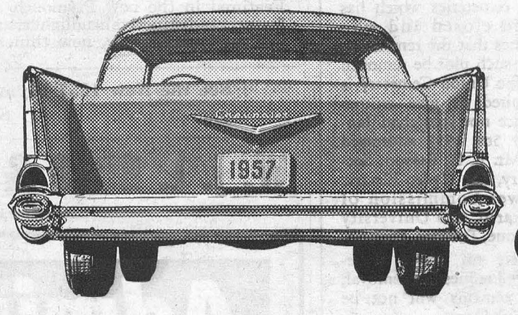 CHEVROLET

Chevrolet takes a daring departure for '57. This is the new car that goes 'em all one better with fuel injection . . . with daring new ideas in design . . . in styling . . . in automatic driving. It's sweet, smooth and sassy!

Chevrolet is the place where new ideas grow. And what a crop of them this year! . . . Fuel injection . . . a brand new Turboglide automatic transmission (optional at extra cost) with Triple-Turbine take-off, sm-o-o-th as Jersey cream.

A full range of five potent engines, with horsepower options ranging clear up to 245.* Scintillating new styling that puts Chevy right up there with the very highest priced cars — and a whole galaxy of 20 spanking new models available in 16 high-fashion solid colours or 15 two-tone combinations. A deeply hooded Command Post instrument panel. A functional new "face" in which bumper and grille are styled as a single unit — and the same smart idea in the rear, combining bumper, bumper guards, stop and taillights. Dozens upon dozens of other brilliant touches, from the ventilation intakes that cap the headlights right down to the smaller 14-inch wheels and softer tires. It's an idea year for Chevrolet — and you'll want to sample them all!

CHEVROLET

(270-h.p. engine also available at extra cost. Also Ramjet fuel injection engines with up to 283 h.p. in Corvette and passenger car models.)

C-757D

MELVIN MOTORS LIMITED - WINCHESTER, ONT.

North Mountain

Mrs. Walter Spong has returned to her home in Hamilton after spending some time with her relatives here. She was accompanied by Mr. and Mrs. Frank MacDonald and family.

Mr. and Mrs. Mel. Christie spent Friday evening in Smiths Falls.

Mrs. Joseph Hyndman returned home on Saturday after spending the past week with her son and daughter-in-law, Mr. and Mrs. Clare Hyndman, of Montreal.

Mr. and Mrs. F. W. Hyndman enjoyed a motor trip to St. Anne's on Saturday where they spent the week-end.

A number from the community attended the Anninversary Services and supper at Reid's Mills. St. Andrew's United Church choir had charge of the music on Sunday morning.

Mr. and Mrs. Ewart Simms and Mr. and Mrs. Lanson Hyndman attended the Horse Show at the Coliseum on Wednesday night.

Dinner guests of Mr. and Mrs. Howard Madden on Sunday were Miss Isabel Hay, of Winchester, and Mr. Fraser McDonald of Oxford Mills.

Mr. and Mrs. Roy Madden visited at the home of Mr. and Mrs. Stanley Price on Sunday afternoon and had supper with her parents, Mr. and Mrs. Charles Price of Heckston.

Has your Subscription expired?

VERNON W. I. PLANS FESTIVAL FOR NOV. 7th

Plans are well under way for the Drama and Public Speaking Festival which will be held in Vernon Presbyterian Church auditorium on Wednesday afternoon and evening, November 7th. The Festival is an elimination event, sponsored by Vernon Women's Institute.

Winners will advance into the Metcalfe Women's Institute Festival for Osgoode Township honours and from there to the Carleton County Festival at Richmond. The festival at Vernon is open to Vernon and district and those interested in participating should get in contact with members of the committee as soon as possible.

Certificates of Honour will be awarded the winners, as well as a Women's Institute cup to the high winner during the Festival. Mrs. Lorne Acres is president of the Vernon W. I. which is sponsoring the elimination festival for the first time this year. Committee members in charge are Mesdames Archie Sayant, J. D. Campbell, Ormond Savage and Orton Hoy.



Now-maybe you'll give that rock-and-roll a rest.

WEDDINGS

Lamoureux—Branchault

The marriage of Miss Pierrette Branchault, daughter of Mr. Aldeje Branchault, to Mr. Wilfred Lamoureux, son of Mrs. Emille Lamoureux and the late Eli Lamoureux, took place at St. Euphemi Church, Casselman, on Saturday, October 27th. Father Jean Marie, cousin of the bride, officiated at the double ring ceremony, assisted by Father Rollen.

The bride was given in marriage by her father, and the groom by his brother, Cyril Lamoureux.

The bride wore a floor-length gown of white net over satin with a shoulder-length veil of tulle illusion. She carried a bouquet of red roses.

The bride's two sisters were her attendants. Jacqueline Branchault wore a gown of peach net over satin with bouffant skirt and matching headdress. She carried a bouquet of mums. Therese Branchault wore a gown of blue net over satin with bouffant skirt and matching headdress. She carried a bouquet of mums.

The flower girl, Maureen Branchault, a niece of the bride, wore a floor-length gown of yellow taffeta and carried a bouquet of red roses.

The groom's attendants were Rejean St. Louis and Aurele Bray, and the ushers were Claude Dupeux and Rene St. Pierre.

For her daughter's wedding Mrs. Branchault chose a dress of charcoal grey with matching accessories and a corsage of red roses. The groom's mother chose a dress of black crepe with blue accessories and a corsage of red roses.

Following the ceremony a reception was held at the bride's home.

Later, the couple left on a wedding trip to Kirkland Lake, Sudbury and other Northern points. For travelling, the bride chose a beige wool dress with brown accessories and a corsage of sweetheart roses. The couple will reside at Cloverdale, near Winchester.

Out-of-town guests were present from Dunbar, Farran's Point, Sudbury, Rose Haven, Winchester, Marionville, Waddington, Montreal and Cornwall.

On their return a reception in their honour will be held at Crysler on November 16th.

HOSPITAL CANVASS FOR DONATIONS AND NEW MEMBERS WAS SUCCESS AT WILLIAMSBURG

Mrs. Glenn McIntosh, convener of Williamsburg Unit of the District Memorial Hospital Auxiliary, announced this week that the recent canvass for food donations and membership had been a decided success.

In the membership drive $68.50 was received, while in the canvass for food supplies, value of supplies received totalled $106.36.

The Unit is deeply indebted to everyone who contributed so generously, and is especially grateful to the willing canvassers who accomplished the job in fine fashion.

NORTH RUSSELL NEWS

Mrs. Eldon Paul entertained the "'Sunshine Circle" at her home on Tuesday last. Arrangements were made for the W. A. Tea and Sale on November 8th in the Sunday School Hall.

Mr. Mervyn McGregor and Mr. Lloyd Morrow were successful in winning several awards on their Ayrshires at the Ottawa Winter Fair.

Mr. Nelson Ogilvie, City Clerk, and Mrs. Ogilvie were guests at the home of Mr. and Mrs. Howard Morrow on Sunday last.

North Russell W. I.

The North Russell W. I. met at the home of Mrs. M. Johnston on October 16th. The president, Mrs. M. Johnston, presided. A motion was passed to give a donation to the Legion to erect a Cairn at the entrance to the Exhibition Grounds. Plans were made to hold a Euchre and Crokinole Party at the home of Mrs. Hugh Graham at a later date. Mrs. R. Morrow gave a reading, and Mrs. Curry was appointed delegate to the W. I. Convention in Ottawa. Lunch was served by the hostess.

You can always spot a well-informed man. His views are the same as yours.

Vernon

A large number of people attended the Anniversary Services held in the Baptist Church last Sunday, October 21st, and also the anniversary turkey supper held the following night. After the supper a programme was held, which was enjoyed by all.

Mr. and Mrs. Edward Armstrong, Norma and baby Lynn, spent the week-end in Syracuse.

Mr. and Mrs. Bert Reid, of Cornwall, visited with Mr. and Mrs. John Porteous on Wednesday, and all attended the Winter Fair.

Baby Donna Jean Frances, daughter of Mr. and Mrs. Frank Acres, was christened in St. George's Anglican Church at the Sunday afternoon service by Rev. Mr. Roberts.

Mr. and Mrs. Dan Cameron and children, Nancy Kay and Bonnie Lillian, of New Brunswick, are spending a few days here with Mr. Cameron's parents, Mr. and Mrs. Jas. Cameron.

Mr. and Mrs. Clinton Lewis visited with Mrs. Lewis' parents, Mr. and Mrs. A. J. Kennedy, at Hallville on Sunday.

SAVE GREEN TRADING STAMPS ! SAVE GREEN TRADING STAMPS !

MacINTOSH'S GROCETERIA Phone 46

CLOVERLEAF FANCY RED COHOE SALMON, Half lb. Tins 39c
BREAKFAST CLUB RASPBERRY JAM, 2 lb. .. 43c
BOLOGNA, Burns ..... 25c lb.
MARGARINE ..... 2 lbs. 55c
McINTOSH APPLES, per bushel $2.59

SAVE GREEN TRADING STAMPS ! SAVE GREEN TRADING STAMPS !

FOOD SPECIALS

MIXED COOKIES	2 lbs. 55c
PEAS, Choice, 15 oz.	2 for 29c
CREAM OF WHEAT	2 lbs. 19c
FLORIDA GRAPEFRUIT	3 for 19c
CHASE & SANBORN INSTANT COFFEE, 6 Oz.	$1.65
SHREDDED COCOANUT	37c lb.
POPPING CORN	15c lb.
BUDGET BLACK TEA, 1-lb.,	89c
TULIP MARGARINE	2 lbs. 55c
PALMOLIVE SOAP, 3 Bars and 1 regular Tooth Paste	39c
SEALARK TOMATO JUICE, 48-Oz. Tin	31c
BREAKFAST BACON	47c lb.
COOKED PORK LOAF	59c lb.
PORK RIBLETS	2 lbs. 39c
SHOULDER BEEF	32c lb.
BEEF STEAK	49c lb.
SAUSAGES	29c lb.
PEAMEAL ROLL	59c lb
BONELESS BEEF POT ROAST	29c lb.
HAMBURG	29c lb.
HOME RENDERED PURE LARD	21c lb.

MacPherson & Summers
(Two Stores)
East End Market, Phone 80
Cold Storage. Phone 253

$3.60 TO MONTREAL
FROM WINCHESTER AND RETURN
One Day Saturday Excursions
in effect Saturdays until Dec. 15
$3.70 from Inkerman $3.95 from Mountain
$4.20 from Bedell $3.40 from Chesterville
Return, leave Montreal up to 12 Midnight Saturday
HAND BAGGAGE ONLY COACH CLASS
Full information from your local agent.
Canadian Pacific

Plymouth For 1957 Is Long, Low and Wide

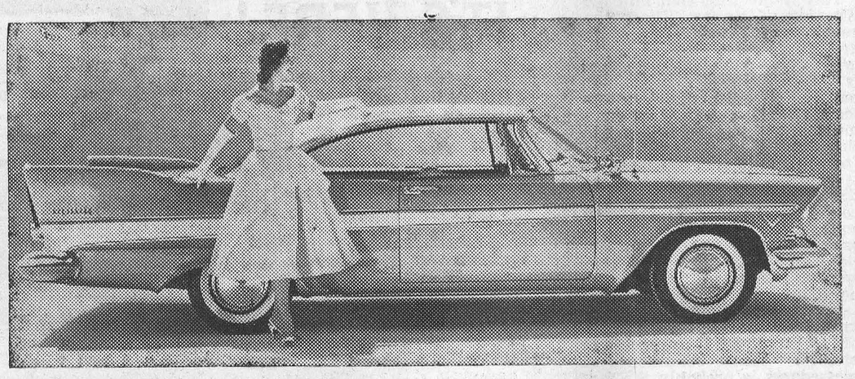

The Belvedere two-door hardtop (shown above), with an overall height under normal load of 54 inches, is the style leader in the completely new 1957 Plymouth line. The 1957 Belvedere is a full 5 inches lower than the Belvedere for 1956. Featured in the new Plymouth are such style features as distinctive headlight treatment, greatly increased glass areas, new thin support posts, high-swept tail fins and a startling new low side-silhouette. The 1957 Plymouth also features the all-new "Torsion-Aire" ride which gives it a "limousine" feel. A choice of six or V-8 engine is available for 1957, with PowerFlite available as an option. In the Belvedere series the new Torque-Flite transmission is also available as optional equipment.

See the New 1957 Plymouth now on display at our New Show Rooms on St. Lawrence Street, South.

W. J. L. BOYD & SONS, LIMITED - Winchester

Admiral 21" TV console
Biggest TV value for '57
- Lighted Top Front tuning
- New Deluxe 300 Chassis
- Golden Picture Frame
- "High-Side" Auxiliary Controls
- Aluminized picture tube and Optic Filter

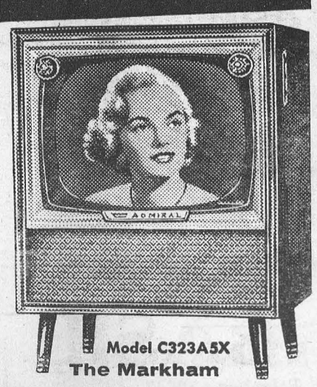

Model C323A5X
The Markham

SEE YOUR LOCAL ADMIRAL DEALER
W. J. PORTEOUS & SONS
VERNON, ONTARIO
Phone Winchester 176J3 and Metcalfe 32R3

ONTARIO HYDRO
ST. LAWRENCE POWER PROJECT
CEMETERIES

The Hydro-Electric Power Commission of Ontario is required under The St. Lawrence Development Act, 1952 (No. 2) to construct, maintain and operate power development works in the International Rapids section of the St. Lawrence River which will necessitate the flooding of the land where certain cemeteries described hereunder are located.
These cemeteries have been closed by order of the Lieutenant-Governor of Ontario in Council, dated August 22nd, 1956.
The Commission is aware that many persons will not wish the graves in these cemeteries to be disturbed while others will wish that the remains be moved to a new cemetery. The Commission is anxious to respect the wishes of all persons and the following procedure is designed to carry out those wishes. Attention is directed particularly to subsection (3) of section 23a of The St. Lawrence Development Act, 1952 (No. 2) which reads as follows:

(3) "Where a cemetery has been closed under this section, the Commission at its expense shall make available to the cemetery owner if requested in writing by him an equivalent area of land and shall put it into suitable condition for cemetery purposes, and if requested in writing by a lot owner in the cemetery so closed the cemetery owner shall make available to him, without cost to the lot owner, an equivalent lot in the substituted cemetery and shall accept for reburial in such substituted cemetery any human body removed under this section from the cemetery so closed."

Where a cemetery has been closed under the above Act, The Hydro-Electric Power Commission of Ontario is authorized to flood and submerge a cemetery whether or not all human bodies buried therein have been removed, but may not do so until six months after the Commission has given notice of its intention to submerge a cemetery by publication of such notice once each week for four successive weeks in a newspaper having general circulation in the locality in which the cemetery is situate.
In order to perform its obligations and duties in this regard, The Hydro-Electric Power Commission of Ontario therefore gives notice to all persons interested that:

(a) The cemeteries to be submerged are located as described in the following list:
1. Mille Roches United Cemetery, Lot 26, Concession 1, in the Township of Cornwall
2. St. Andrews United Church Cemetery, Lot 31, Concession 1, in the Township of Cornwall
3. Christ Church Anglican Cemetery, Lot 32, Concession 1, in the Township of Cornwall
4. Our Lady of Grace Roman Catholic Church Cemetery, Lot 7, Concession 1, in the Township of Osnabruck
5. St. Mark's United Church Cemetery, Lot 8, Concession 1, in the Township of Osnabruck
6. St. David's Anglican Cemetery, Lot 8, Concession 1, in the Township of Osnabruck
7. Emon Family Cemetery, Lot 9, Concession 1, in the Township of Osnabruck
8. Woodlands East Presbyterian and Anglican Cemetery, Lot 19, Centre Commons Lot, Concession 1, in the Township of Osnabruck
9. Woodlands West Presbyterian Cemetery, Lots 20 and 21, Concession 1, in the Township of Osnabruck
10. St. Paul's Anglican Church Cemetery, Lot 32, Concession 1, in the Township of Osnabruck
11. Old Trinity United Church Cemetery, Lot 34, Concession 1, in the Township of Osnabruck
12. Aultsville United Church Cemetery, Lot 34, Concession 1, in the Township of Osnabruck
13. Hickey Family Cemetery, Lot 3, Concession 1, in the Township of Williamsburgh
14. Trinity Anglican Church Cemetery, Centre Commons Lot, Concession 1, in the Township of Williamsburgh.

(b) The Commission has provided a new Union Cemetery located at Lots 6 and 7, Concession 1, Township of Osnabruck, County of Stormont, which will replace all of the cemeteries listed above.
(c) A close relative or other person entitled to ownership of and to rights of burial in a plot in one of the cemeteries which has been closed and who wishes that the remains in any such plot be removed to the Union Cemetery is required to give written notice not later than January 5th, 1957 addressed to Mr. E. B. Easson, Secretary, The Hydro-Electric Power Commission of Ontario, 620 University Avenue, Toronto, Ontario.
(d) Where no notice is received requesting removal, the remains will not be disturbed.
(e) All remains will be removed to the new Union Cemetery at the expense of the Commission. Should it be required that remains be removed to some other cemetery, the Commission will assume so much of the expense as it would be required to assume if the remains were removed to the Union Cemetery.
(f) All monuments, headstones or other markers will be moved to the appropriate new plots in the Union Cemetery.

ONTARIO HYDRO

FEED NEWS

CLOVER SEED PROSPECTS 1956 CROP

These reports have just been received from the Department of Agriculture at Ottawa.

RED CLOVER SEED

"While estimated production of Red Clover seed in 1956 has not been established, there is every indication that the crop will be much smaller than in 1955.

Production of seed in Eastern and Western Ontario is expected to amount to about 35% of the 1955 crop, while in Northern Ontario reports indicate the crop may not exceed 10% of last year's production.

A smaller crop of Red Clover is also expected in Quebec and in the Maritimes."

ALFALFA SEED PROSPECTS

"The Alfalfa seed crop in 1956 may be one of the smallest on record and far below average."

Production in Alberta will be low with present reports indicating not much more than half that of 1955. Low yields are also expected in Saskatchewan and Manitoba.

In Ontario the seed crop is not expected to exceed 40% of last year's production.

The United States Department of Agriculture has forecast their crop to be 23% smaller than last year's record crop."

ALSIKE CLOVER

"Because of winter killing in Alberta and Peace River District, acreage of Alsike clover in 1956 is reported to be less than 20% of that of 1955.

In recent years over 95% of the Canadian crop has been grown in Alberta and British Columbia.

In the U. S. A. the Alsike crop is reported to be the smallest on record.

In general, reports would indicate a short crop of all clover seed in this country and less than last year in the United States.

LOCAL GRAIN

A few lots of local grain have been offered for sale—some of it fairly good quality too.

If anyone who has grain to sell will leave samples and prices expected, and those who want local grain will let us know, we'll be glad to put them in touch with the people who have the grain to sell and they can make the deal between them.

We arranged a few deals that way last year and it worked out very well.

"DOMINION" DRIED BEET PULP

"The Feed That Makes Champions" Include Beet Pulp in a Dairy Ration.

"The unique value of "Dominion" Dried Beet Pulp is that, when added to a dairy cow's ration, she will eat more feed, digest it all better and give more milk. Yet she not only stays fit but her condition actually improves from the use of Beet Pulp."

We have Beet Pulp in stock all the time now. "Dominion" is the Ontario Beet Pulp—the kind everyone wants.

Fennell Feed Company
Telephone 136
WINCHESTER - ONTARIO

Attention!
Truckers! Contractors! and Local Townships!
WE HAVE:
TESTED MORTAR and CONCRETE SAND
FILL and TOP SOIL
GRAVEL—ALL SIZES
Loading Daily From 7.00 a.m. to 6.00 p. m. in Pit or Delivered From
REDMOND'S PIT, HALLVILLE, ONT.
or CALL PRESCOTT 5-3466
Cataract Crushed Stone.
For Further Information.

THE TREND TODAY IS TO IGA
1926 OUR 30TH 1956 YEAR OF SAVINGS

Low Prices Every Day

GREEN GIANT FANCY PEAS, 15 oz.	2-33c
JOHNSONS PASTE WAX, 1 lb.	51c
SUGAR JETS, 10 oz.	25c
AYLMER FANCY TOMATO JUICE, 15 oz.	2-21c
KRAFT DINNER, 7 1-4 oz.	2-25c
KRAFT VELVEETA CHEESE, 1 lb.	45c
KRAFT CARAMELS, 14 oz.	35c
VAC-O-NUT SALTED PEANUTS, 16 oz.	29c
AYLMER TOMATO SOUP, 10 oz.	3-31c
Maple Leaf CANNED HAMS, 1½ lbs.	$1.49
GERBERS BABY FOODS, 5 oz.	2-19c
GERBERS BABY MEATS, 5 oz.	2-45c
INSTANT MIL-KO, 1 lb.	37c
BORDENS HOT CHOCOLATE, 5c off, 16 oz.	54c
MONARCH TEA BISK, 2½ lb.	47c
NUCOA MARGARINE, 1 lb.	30c
SHIRRIFFS NEW FLAVOURS LUSHUS DESSERTS—Grape, Black Raspberry, Black Cherry	3-19c
CROSSED FISH NORWEGIAN SILD SARDINES,	19c
NEW BRISK FLUORIDE TOOTHPASTE Large 35c - Giant 63c - Family Sizs	89c

MEAT DEPARTMENT

FRESH SHANKLESS SHOULDER OF PORK,	39c lb.
Tablerite PRIME RIB ROAST, Short Cut	59c lb.
FRESH LEG OF LAMB	59c lb.
FRESH RIB LAMB CHOPS	69c lb.
FRESH LAMB FRONTS or LAMB IN THE BASKET	29c lb.

FRUITS and VEGETABLES

NEW CROP FLORIDA GRAPEFRUIT	5-33c
MARSH CARROTS, 3 lb. cello bag	15c
FRISCO BRAND IMPORTED SPINACH, cello	2-29c

BARCLAY'S Phone 397R12 WILLIAMSBURG
PORTEOUS' Phone 176J3 VERNON
THOMAS' Phone 306 WINCHESTER

? ? ?

Have you ever asked us for a good deal on a NEW or USED CAR ?

YOU HAVEN'T!

Why not come in and see us, people are getting good honest deals every day at DOUGHTY MOTORS.

Remember it costs nothing to shop and have an appraisal on your car. "No Trade-Ins" a Specialty.

Doughty Motors
PHONE 49—WINCHESTER, ONT.
MIT. CARKNER Salesmen RON. ALEXANDER

Williamsburg

Mrs. Mabel Allison ,of Guelph, and Mr. and Mrs. T. J. Keyes of Winchester Springs, visited Mrs. G. L. Barclay on Saturday.

Mr. and Mrs. Clair McMillan and family, of Kingston, were week-end visitors at the home of Mr. and Mrs. Iden Whitteker.

Mrs. Nellie Marcellus of town spent a few days with Mr. and Mrs. Allan Farlinger and family of Morrisburg.

Mr. and Mrs. Wilfred McIntosh visited Mr. and Mrs. Wallace McCormick of Kenmore on Sunday.

Sunday guests at the home of Mr. and Mrs. Claude Casselman were Mr. and Mrs. Melvin Stanley of Russell, and Mr. and Mrs. John McNabb and Mr. Ross Becker, of Ottawa.

Mrs. Edwin Whitteker and Mrs. Ray Moorehead, of Dixon's Corners, spent a couple of days in Ottawa with Miss Iva Whitteker.

Mrs. Ellen Norval and Ernest, of Iroquois, are spending a few days with Mr. and Mrs. Robert Norval.

Mr. and Mrs. Dan MacLaren, of Kenmore, spent Sunday with Mr. and Mrs. Walter Whitteker and family.

Miss Gail Hess, of Ottawa, spent the week-end with Mr. and Mrs. Ramon Casselman and Karen.

Mrs. Lorne Bell and Ronnie spent the week-end in Ottawa and attended the Winter Fair.

Mrs. David Shaw and David, Jr., spent the week-end in Ottawa visiting Mrs. Lorraine Hamilton.

Susan and Robert Merkley, of Ottawa, spent the week-end visiting their grandparents in town.

Mr. and Mrs. Walter Whitteker were recent visitors at the home of Mr. and Mrs. Aden Casselman, of Berwick.

Mr. and Mrs. Borden Hess and Mr. and Mrs. Dwight Crowder spent a week in the Southern U. S. A. recently.

Dr. and Mrs. R. J. Avery and John, of Vancouver, had dinner on Sunday iwth Mr. and Mrs. Glenn McIntosh.

Constable D. McIntosh and Miss Helen Bethune, of North Sydney, N. S., had dinner on Monday evening with Mr. and Mrs. Glenn McIntosh.

Annual Meeting of British and Foreign Bible Society

The annual meeting of the British and Foreign Bible Society was held in the United Church on Sunday evening. Rev. W. S. Sutherland, B.A., the new Field Secretary, conducted the service and showed the film, "That They May Hear." He also conducted the election of officers which made Mrs. G. L. Barclay president and Mrs. Ward Casselman, secretary-treasurer. The vice presidents are the local clergymen. Rev. J. L. Kirchhofer pronounced the Benediction.

Mountain

Mr. and Mrs. Geo. Imrie and Carole accompanied Mr. and Mrs. Roy Baldwin and Miss Linda Baldwin, of Inkerman, to Chambly, Que., where they spent the week-end with Mr. and Mrs. Garfield Wright and family.

Mr. and Mrs. Wm. Gibson and family, Mr. and Mrs. Norman Gibson and Beth, Mr. and Mrs. Gordon Fawcett and family and Oscar Milne were Sunday dinner guests of their parents, Mr. and Mrs. John Milne.

Mr. and Mrs. Murray Storey were Sunday supper guests at the home of their daughter, Mrs. Arnold Johnstone, and Mr. Johnstone and family, it being the first birthday of their twins.

Mr. and Mrs. Clayton Johnstone spent the week-end with Mr. and Mrs. Angus McDonald at Sudbury.

Mr. J. Cameron and Margaret spent Sunday with Mr. and Mrs. Matt. Hastings, of Kerr's Ridge.

Mrs. John Cameron and her two sisters, Mrs. Geo. Conlin and Mrs. Roy Simpson, visited their mother, Mrs. Wm. Brooks, at Kingston, who is ill.

Mr. and Mrs. Lyman Bellinger spent the week-end in Smiths Falls.

Mrs. Ivan Christie spent Friday in Winchester visiting her cousin, Miss Mabel Robinson.

Sunday dinner guests of Mr. and Mrs. A. Byrd were Mr. and Mrs. J. T. Flegg and two boys, of Newington, and Mrs. Albert Flegg, of Finch.

Callers at the home of Mr. and Mrs. Sam Crawford on Sunday were Mr. and Mrs. Forward and Mr. and Mrs. Loucks, of Williamsburg.

Dr. Wright preached his farewell sermon on Sunday evening. They will be living at Peterborough with their daughter, Helen, in the future. All will be sorry to see them leave.

Marvelville

Visitors on Sunday at the home of Mrs. Dan Hill were her granddaughter, Mrs. M. Brown, and family, of Stittsville, Mr. John Hill of Metcalfe, and Mr. and Mrs. John Robb, of Osgoode.

Mr. Gerald Hill spent the week-end at Port Hope where he visited his sister, Mrs. E. Barrowclaugh and family, and brother, Robert Hill and family.

Mr. Harold Robinson of the R.C.A.F., accompanied by his father, Mr. Wm. Robinson, and sister, Joyce, travelled to Caledonia East to spend the week-end with Mr. and Mrs. Wm. Gott.

Mr. and Mrs. Archie Campbell, of Kingston, visited at the home of Mrs. Norman McCormick on the week-end.

Miss Marjorie Stanley spent a few days last week in the Memorial Hospital, at Winchester, where she underwent an operation to have her tonsils removed. We wish her a speedy recovery.

Miss Margaret Wood has returned to Ottawa after spending some time with her mother, Mrs. A. Wood.

Miss Lola Beatty, of Ottawa, spent the week-end with her parents here.

Winchester Springs

Mrs. Lorne McIntosh and Mrs. B. Marlin, of Kemptville, called on friends in town on Thursday and had supper with Mrs. Fraser Bolton of Winchester.

Misses Mary Lou, Merilyn and Lorraine Holmes and Carl Robinson were in Ottawa a couple of days last week where they were showing calves at the Winter Fair.

Mrs. John Kirkwood and family, of Prescott, spent the week-end here with Mrs. Ralph Kirkwood and children.

Mrs. Arnold Casselman attended the Rally of the Dundas-Grenville Presbytery W. A., held at Prescott United Church last Monday night.

We are glad to report that Mr. Hector Munro is making progress towards recovery at the Winchester Hospital. Mr. Munro suffered a heart seizure a week ago.

Constable Don McIntosh, of North Sydney, N. S., and friend, are spending the week with relatives here.

Mr. Jas. Cunningham and Mr. Ford Cunningham, of Williamsburg, had dinner on Sunday with Mr. and Mrs. Thos. Cunningham.

Mrs. Fred Allison, of Guelph, had supper Friday with Mr. and Mrs. T. J. Keyes.

Callers at the home of Mr. and Mrs. Arnold Casselman and Mrs. O. Casselman on Sunday were, Mr. and Mrs. Merrill Coleman and family, of Dixon's Corners; Mr. and Mrs. Charlie Ault and daughter, Alice, of Aultsville; Mr. and Mrs. Lyman Ault of Osnabruck Centre.

Supper guests of Mr. and Mrs. Thos. Cunningham on Sunday were Miss Madge Coons, Miss Jean Wyatt and Mr. F. A. Coons of Winchester.

Mr. Cecil McIntosh called on his uncle, Mr. Albert McIntosh, at Cornwall, on Sunday.

Mr. and Mrs. Matt. Hayes and family, of Merrickville, spent Tuesday at the latter's home here.

Callers on Mr. and Mrs. Thos. Cunningham were Mrs. Bowering, Mr. and Mrs. Egerton Barkley of Elma, and Mrs. Fred Allison of Guelph.

Mrs. Heber McIntosh spent Monday at her home here.

Week-end guests of Mr. and Mrs. Geo. Kirkwood were: Mr. and Mrs. Bern Shortt and family, Mr. and Mrs. C. Sears of Cardinal, Mr. and Mrs. Delbert Casselman of town, Mr. and Mrs. Fred Bouck and Deborah Lee, of Ottawa.

Misses Cheryl and Donna Coleman, of Dundela, spent Tuesday with Mr. and Mrs. Arnold Casselman.

Mr. and Mrs. Fred Bouck and Deborah Lee, of Ottawa, had dinner on Sunday with the latter's parents, Mr. and Mrs. Delbert Casselman, the occasion being Mr. Casselman's birthday.

Mr. and Mrs. Ralph Ball, Mr. and Mrs. Jay Bailey attended the 100th anniversary of the Masonic Lodge at Waddington last week.

Mr. and Mrs. Arnold Casselman, Mrs. Orren Casselman, Mrs. Delbert Young and Mrs. Wm. Hayes of Williamsburg spent Friday evening with Mr. and Mrs. Matt. Hayes.

W. A. Meeting

The October meeting of the W. A. of the United Church was held at the home of Mrs. Lawrence Holmes. Mrs. Arnold Casselman opened the meeting with a poem, "Lord of Harvest," and a short Thanksgiving prayer. Fourteen members answered the roll call and it was decided to buy some extra bowls to be used at the church hall.

Mrs. Byron Steele was in charge of the devotional period, assisted by Mrs. Thos. Holmes and Mrs. Lawrence Holmes. The Scripture was read by Mrs. L. Holmes, and Mrs. Steele read a fine article on "God's Gifts."

A lovely lunch was served by the ladies in charge.

South Mountain

We are glad to report that Mrs. A. Gilroy is now recuperating at her home after undergoing a serious operation at the Winchester hospital.

Miss Barbara Laushway, of Prescott, is visiting with Mr. and Mrs. K. Beamish.

Mr. and Mrs. G. A. Montgomery spent the week-end with Mr. and Mrs. E. Marriner.

Mr. Carl Gilroy spent a few days with his parents, Mr. and Mrs. A. Gilroy, and his sister, Janet Anne.

Mr. and Mrs. M. Smith and children called on Mr. and Mrs. F. R. Weagant on Saturday.

Mr. and Mrs. R. Irven and daughter, Alice, spent Sunday with Mr. and Mrs. A. Gilroy.

Gordon Porter spent the week-end with his mother, Mrs. A. Porter.

John Harper spent the week-end with his parents, Mr. and Mrs. W. Harper.

Mr. and Mrs. C. Froats called on Mr. and Mrs. H. Froats on Sunday.

Mrs. F. Boisclair and daughter, Brenda, returned to their home in Crysler after spending a few days with Mr. and Mrs. H. Froats and daughter, Thelma.

Mrs. Maxine Cooke, of Cornwall, Mrs. Grant Wert and son, Glen, Miss Nettie Henderson and Mrs. J. Henderson, all of Mille Roches, were guests of the latter's niece and nephew, Miss Jennie and Colin Cameron, last Wednesday.

Mr. and Mrs. Wm. Graham and Mr. and Mrs. Harold Graham spent last week in Grand Rapids, Michigan.

Mr. and Mrs. W. Storey and Mr. Earl Storey, of St. Catharines, called on their brother, Mr. Lee Storey, on Saturday.

Mr. and Mrs. W. Adie, of Outremont, Que., were Sunday afternoon callers on C. H. Cameron.

Mr. and Mrs. Robert Anderson, of Smiths Falls, were week-end visitors of Mr. and Mrs. Lorne Armstrong.

Mr. and Mrs. W. Brew and family, of Cornwall, were week-end guests of her parents, Mr. and Mrs. L. Montgomery, and Mrs. Doris Berry.

Mr. and Mrs. F. Coons, of Cass Bridge, were recent guests one day last week of Mr. and Mrs. Lorne Boyd.

Married

The marriage of Miss Phyllis Latimore and Mr. Robert Nisely took place on Friday in Dominion United Church in Ottawa. Rev. J. L. Graham officiated. Miss Latimore is the daughter of Mrs. Myrtle Latimore and the late John Latimore, and Mr. Nisely is the son of Mrs. Millie Nisely and the late Albert Nisely of Louisiana, Alberta.

Bids Farewell To Pastor

The congregations of Mountain, Heckston and South Mountain United Churches met together in the South Mountain church on Wednesday evening of last week to honour and say farewell to their pastor, Rev. Dr. W. E. Wright, and Mrs. Wright.

The honoured couple were escorted to the front of the church by Mr. John Milne, of Mountain. Mrs. S. B. Simms pinned a corsage on Mrs. Wright. Mr. G. Mulholland, of South Mountain, read a complimentary address, and Mr. S. Workman of Heckston presented a very substantial cheque.

Mr. and Mrs. Wright each made a fitting reply, and the congregation sang "Blest Be The Tie That Binds." Refreshments were served and all enjoyed a time of fellowship together.

After forty-five years in the ministry, five of which were spent at the South Mountain charge, Dr. Wright has retired and is moving to Peterborough.

Metcalfe

We are pleased to report that Messrs. Mel. Tomkins and Hilliard Thompson returned home on Tuesday of last week, and all will wish them a speedy recovery.

The sympathy of the village and district is extended to the family of the late Mrs. Amelia Scharf.

Mrs. Rae Myers and daughters are visiting with relatives in Hamilton.

Mrs. Robert Kinkade spent the week-end with Mr. and Mrs. Cecil Reaney and family.

Mr. and Mrs. Eldon Craig visited Mr. and Mrs. Hilliard Thompson and family on Sunday evening.

Miss Helen Morris spent the week-end with her mother, Mrs. Rose Morris.

Mr. and Mrs. Borden Patterson, of Ottawa, visited Mr. and Mrs. S. H. Bishop on Saturday afternoon.

We are sorry to hear that Mrs. Russell Boland had the misfortune to fall and injure her arm. She is a patient in the Winchester hospital, and all wish her a speedy recovery.

Miss Carolyn York spent the week-end with her grandmother, Mrs. Howard Morris.

Bridal Shower For Miss Marguerite Durant

About 25 close friends and relatives of Miss Marguerite Durant attended a nicely arranged linen shower held last Wednesday evening at the home of her cousin, Mrs. Bill Jeacle, to honour her prior to her forthcoming marriage.

As the bride-elect was seated in the decorated chair her corsage of mums was presented by Mrs. Bill Jeacle, and Mrs. Dwight Baldwin pinned a mum corsage on the mother of the bride, Mrs. Spurgeon Durant.

The address was read by Mrs. Bill Jeacle and the beautifully wrapped gifts were presented by Mrs. Sherman Hoy.

Mrs. Wilfred McKercher conducted the appropriate contests and games. Lunch was served by the hostess, assisted by Mrs. Milton Jeacle, Joan Jeacle, Mrs. Sherman Hoy and Mrs. Dwight Baldwin.

Elma

Mr. and Mrs. Hyndman McMillan spent Sunday evening with Mr. and Mrs. Orean English, Stampville.

Relatives here attended the wedding of Mr. and Mrs. Harold Brownell at St. James United Church, Ottawa, on Saturday.

A reception in honour of Mr. and Mrs. Dwayne Servage (nee Janet Merkley) was held at Chesterville on Saturday evening.

Mrs. Melvin Dillabough and Mrs. Wray McPherson represented the local branch of the W. I. at the Area Convention in Ottawa last week.

Service will be withdrawn here next Sunday due to anniversary services at Dundela where Rev. F. E. Rice, of Cardinal, will be the guest speaker.

Nation Valley

Mrs. Cecil Rae, of Inkerman, Mrs. I. P. McIntosh and Mr. and Mrs. Alex Summers, of Winchester, Mr. Reggie Drayson and Mr. and Mrs. Lawrence Holliday of Ottawa, Mr. Donald Darling of Kenmore, Dr. T. A. Lewis, Mrs. Lewis and Mr. and Mrs. Elliott Lewis, of Hammond, N. Y., were calling at the Jamieson home last week.

Mr. and Mrs. Fred Robinson and Miss Eva Munro were visiting Mrs. C. S. Munro, who is very ill in Kingston Hospital.

Mr. and Mrs. Edwin Forward and Master Andrew were visiting Mrs. Neil Thorpe and Gail, and also visited Mr. and Mrs. Don. Foley and children of Prescott, and Mr. and Mrs. Burns McAdam of New Iroquois.

Miss Mabel Rae and sister, Miss Gertrude Rae, are visiting their cousin, Miss Jennie Rae, of Chicago, Ill.

Mr. and Mrs. Garnet McLean and Miss Helen Jamieson visited Mr. and Mrs. Thos. Johnston and Mr. and Mrs. Ralph Johnston of Cass Bridge on Thursday.

Gloria Bowman and Barbara Ann Merkley assisted with the programme for the farewell in Morrisburg for Mr. and Mrs. H. W. Graham.

Mr. and Mrs. John Vreman and children spent Sunday in Kingston visiting relatives.

Hulbert

Mr. and Mrs. J. Wesley Flegg spent the week-end with their daughter, Mrs. Alex McDonald, Mr. McDonald and family, of Alexandria, and also called on Mrs. Albert Flegg and Mr. and Mrs. Alex McConnell in Morewood.

The Bazaar was held on Saturday in the basement of the church. A large crowd attended, which made it a success.

Mrs. Jas. Jackson visited her home one day recently.

The W. M. S. held its Thank Offering Service in the church on Friday evening. The guest speaker was Mrs. Earl Munro, of Winchester Springs.

Mr. and Mrs. Art Morrison spent an evening with Mr. and Mrs. Percy McQuaig this week.

Mrs. Raymond Adams and daughter, and Mrs. Everett Froats and daughter visited their aunt, Mrs. Geo. Peterson, and family, recently.

We extend our sympathy to Mr. Nelson Scarfe in the death of his mother.

Mrs. John McCutcheon and David are visiting Mr. and Mrs. J. Wesley Flegg.

Mr. and Mrs. Alex Mellan and Mr. and Mrs. Bob Roberts spent the week-end in Montreal.

Pleasant Valley

Mr. and Mrs. Alex Robinson and son, of Port Cobourg, spent the week-end at the home of Mr. and Mrs. Kenneth Hunter and family.

Mr. and Mrs. Percy Gilmer and Larry and Mr. and Mrs. Harry Gilmer and Erma, of Iroquois, were Sunday guests of Mr. and Mrs. Dwight Gilmer and family.

Mr. and Mrs. Rae Merkley and Mrs. Jane Blaire, of Winchester, were Sunday guests of Mr. and Mrs. Sam Hamilton and Mr. Wm. Hamilton.

The many friends of Mr. Robert Wallace will be pleased to learn he has returned home from the Winchester Hospital and is doing as well as can be expected.

Mr. and Mrs. Arnott Conley and Miss Ileen Cowan, of Brockville, Mr. Keith Cowan of Prescott, and Mr. and Mrs. Allan Rupert and little son were week-end guests of Mr. and Mrs. Jas. Cowan and Orval.

Anniversary Services were held in this church on Sunday. Mr. Mervy Peters, of Spencerville, former minister here, was guest speaker and gave two interesting addresses. Special music was provided by the choir with Mrs. Sammy Cowan as organist. The church was decorated for the occasion with potted plants.

Mrs. Iva Ellis spent Sunday as the guest of Mr. and Mrs. Earl Gilmer.

Miss Patsy Cook, of Spencerville, and Mr. Walter McShane were tea guests on Sunday evening at the home of Mr. and Mrs. Isaac McShane and family.

Mr. Jas. Gilmer took dinner on Sunday at the home of Mr. and Mrs. Kenneth Hunter and were tea guests at the home of Mr. and Mrs. Dwight Gilmer.

Mr. and Mrs. Ross Somerville and family, of Ventnor, were Sunday guests of Mr. and Mrs. Garnet Sears and family.

Mr. Ross Gilmer was a caller in Ottawa on Saturday.

Sunday guests of Mrs. Mary Gilmer and Mr. and Mrs. Hilliard Gilmer were Mr. Mervyn Peters, Mr. and Mrs. Sammy Cowan and Mr. and Mrs. Gordon Froats, of Prescott, Mr. and Mrs. Wesley Flegg and granddaughter, Lois Flegg, of Hulbert; Mr. Wallace, of Mountain, Miss Muriel Madden and Mr. Preston Gilmer of Ottawa.

Mr. and Mrs. Herbert McQuaig and Mr. Orval Seeley were Sunday guests of Mr. and Mrs. Robert Corker, Gordon and David.

Mr. and Mrs. Lorne Crowder and boys, of Vancamp, were Sunday guests of Mr. and Mrs. Jas. Cowan and family.

HOLMES HUNTING CLUB HOLDS ANNUAL SOCIAL EVENING

The annual get-together of the Holmes hunting club and their wives was held at the home of Mr. and Mrs. James Holmes and Bethel, of Inkerman, on October 23rd. An enjoyable evening was had by all. After the business session, lunch was served. A member of the club, Mr. Lyle Allen, of Hallville, was taken by surprise with the singing of "A Happy Birthday," a cake, and the usual bit of water.

JO-ANNE SHOPPE

PURE WOOL TURTLE-NECK

Pullovers

Cable stitch. Just the pullover to wear now. Colors White, Yellow and Red. Sizes 14-18

Price $5.98

20% Discount

ON ALL MISSES and WOMEN'S

SUITS

CLEARANCE OF—

YARN

Regular 50c a Ball

TO CLEAR

25c a Ball

ALL SALES FINAL!
NO EXCHANGES!
NO LAYAWAYS!

Jo-Anne Shoppe

PHONE 10 - WINCHESTER

The WORK SHOP

Keyes Block, Winchester.

WORK CLOTHES FOR THE WORKING MAN

WHERE YOUR DOLLAR GOES FARTHER!

CLEARANCE SALE

MEN'S FINE SHIRTS, Broken Sizes, Plain and Stripes. Reg. $3.95.....$1.98 each

MEN'S THERMO BOOTS, Insulated for 60 degrees below. Special $12.95

SPECIAL—MEN'S LINED HYDRO COATS for cold weather. Heavy Duck with Parka Hood $16.95

Open till 6.00 p.m. to Accommodate the Working Man.

A. CHRISTIE, Manager



GET MORE EGGS THAN EVER BEFORE WITH LESS FEED!

Ask us about the IMPROVED MASTER LAYING PROGRAM

YOUR LOCAL MASTER DEALER

BASIL DAWLEY

Telephone 293 - - Winchester, Ont.

USE THE WANT ADS — TO BUY — TO SELL — TO RENT — TO TRADE

CLASSIFIED ADVERTISING RATES

For Sale, Wanted, Lost and Found Advts., not over 25 words, 50 cents for first insertion and 35 cents for each subsequent insertion. Cards of Thanks, 75c minimum. In Memoriams, 50c, and 25c extra for each four lines of verse. Advts for this column are inserted on a Cash Basis only. They will not be accepted over the phone or by mail unless the party has an open account with us, or unless the cash accompanies the order.

FOR SALE

FOR SALE—One Ladies' Winter Coat, Teal Blue, size 12, in excellent condition. Apply to Mrs. Elliott Rushton, Phone 225, Winchester. 24p

FOR SALE—G.E. Electric Range, four good elements, oven. Stove in excellent condition. Apply to Arthur A. Angus, R. R. 1, Winchester. 24-25p

FOR SALE—One Extension Table and 6 Chairs; 1 Kitchen Cabinet, 1 Oak China Cabinet. Apply to Cecil McIntosh, Winchester Springs. Phone 346J2. 24-25p

FOR SALE—60 Leg-Rock Yearling Hens. Apply to Dalton Timmins, Inkerman. Phone South Mountain 628r14. 24p

FOR SALE—Baby's Bathinette, in excellent condition. Phone 360, Winchester. 24-25p

FOR SALE—75 "Shaver-Strain" White Leghorn Hens. Thoroughly culled. $1.00 each. Apply to W. R. McMenomy, Inkerman. Phone South Mountain 610r32. 24p

FOR SALE

FOR SALE—7 Hereford Heifers, 2 years, due to freshen in May; 2 Hereford Bulls, rising 2 years; 1 Hereford Bull, rising 1 year; 2 Hereford Heifers, rising 1 year; several Hereford stockers rising 2. Apply to Mahlon Zeron, Phone 98r2, Iroquois. 24p

FOR SALE—Jersey Herd, several Pure Breds—11 cows to freshen, 2 one and a half year olds, 6 calves. All cows bred by Kemptville Unit. Apply to Geo. E. Morris, R. R. 3, Metcalfe, one half mile from Metcalfe corner on Highway 31. 24-25p

FOR SALE—1 Mendelssohn Piano, and 1 Connor Electric Mangel, both in good condition. Apply to Mrs. A. M. Alexander, Gladstone St., or Phone 124, Winchester. 24p

FOR SALE—Shipping Fever and Pneumonia Bacterin for Cows. 10-dose bottle, $1.25, at La Rose Pharmacy, Winchester. 24c

FOR SALE—1 Good Frame Building, 31x41; 1 set 1,000-lb. platform Scales; 1 Combination Cupboard and Desk; 1 Heavy Door and Screen Door, size 7 ft. by 37 inches; 1 Heavy Door, 6 ft. 6 inches by 34 inches; 5 yards of New Oilcloth, two yards wide; 1 Clothes Wringer; 1 five-gal. Oil Can. Apply to Mrs. Hugh McDiarmid, Vernon. 24-25p

FOR SALE—1 New John Deere Rubber Tired Wagon; 1 New John Deere 3-furrow Plow; 1 Used Manure Spreader, Fleury-Bissell; 1 John Deere Sub Soiler, No. 16, new; 1 John Deere Hammer Mill, new. Apply to J. L. Belway, John Deere Dealer, Winchester. Phone 66R. 23-24p

FOR SALE—Two-Burner Electric Rangette, with Oven, in good condition. Apply at Press Office, Winchester. 23tfc

FOR SALE—Findlay Condor Kitchen Range, in good condition. Apply to Dick Wright, Winchester. Phone 184. 23-24p

FOR SALE

FOR SALE—1 Cockshutt 3-furrow Disc Plow, with tractor hitch, like new. Apply to Ralph Hutt, Winchester. Phone South Mountain 613r26. 24p

HY-LINE CHICKS—Cost less to raise, and eat less feed during the laying period. Also lay more eggs. For real economy try Hy-Line, the efficient chicken. Berryholm Poultry Farm, Hy-Line Associate Hatchery, Phone 77W, South Mountain. 23tfc.

FOR SALE—A number of "Warm Morning" Coal Heaters, used, in good condition. Apply to Ross Hutchinson & Son, Winchester. 22-25p

FOR SALE—Stove Wood for sale. Delivered in quantities, $5.00 and $5.50 per cord. Ross H. Beckstead, Williamsburg. 19tfc.

WEDDING and social stationery, raised printing; personal serviettes, matches, place cards and wedding cake boxes. Fast service, reasonable prices. The Winchester Press, Phone 21. 20tfc.

NEW and USED FARM MACHINERY

1 Used Case Forage Harvester, with hay and corn head; 1 Used Case Forage Blower; 1 Forage Wagon Box, with unloader; 1 Used McCormick Forage Blower; 1 New McCormick No. 20C Forage Harvester; 1 Used Dion 28x48 Thresher, on rubber; 1 Used Case 20x36 Thresher; 1 Used McCormick No. 7 Ensilage Cutter, on rubber; 1 New Farmall "200" Tractor, good buy; 1 New I-300 International Tractor; Manure Spreaders, Plows, Wagons, etc.

New and Used Machines of all types

ROSS H. BECKSTEAD

Phone 493W - WILLIAMSBURG

TO LET

TO LET—Lovely Room, Ottawa apartment, privileges, suit one or two girls, reduced to week-end commuters. Telephone CE 2-1355, Ottawa, evenings. 23-24p

TO RENT—Two-Room Apartment in the Village of Vernon, Main Street, reasonable. Possession Nov. 2nd. Apply to Mrs. George Folkard, Vernon. 23-24p

FOR RENT—1 Seven-Room House, two 8-Room Houses, two Furnished Rooms. Immediate Possession. Apply to Alvin Deeks, Winchester. Phone 281R. 23-24p

TO RENT—Five-Room Apartment in the Village of Vernon, to reliable tenants; own entrance. Apply to Mrs. Hugh McDiarmid, Vernon. 24-25p

WANTED

WANTED—Married Man for work on modern farm. House provided. Steady employment. Good wages. Conveniences. Apply to Lloyd Stinson, R. R. 1, Manotick Station. Phone CE 3-2365. 24-25p

WANTED—Reliable man with truck to handle C. P. R. Express and Freight deliveries in Winchester. Apply to R. D. Ledgerwood, C.P.R. Station. 23-24p

DEADSTOCK removed from your farm promptly for sanitary disposal. $2.00 service charge for each call. Telephone Collect: Winchester 114, Cornwall 3730. ST. LAWRENCE RENDERING COMPANY LIMITED 32-1 yr.

OPPORTUNITY FOR TWO SALESMEN

For a Career with Canada's Largest Motor Club

Sales experience not necessary but willingness to work hard and desire to make money important. Car a necessity. Investigate this opportunity now and build yourself a secure future. Write to Box A888, Press Office, Winchester. 24c

LABORATORY TECHNICIAN

(male)

with Junior Matriculation or equivalent.

Permanent Position. Opportunity for advancement.

No previous experience necessary.

Apply to

Personnel Manager

Canada Starch Co., Limited

Cardinal, Ont.

23-24c

IN MEMORIAM

WYATT—In fond and loving memory of a husband and father, Lloyd Wyatt, who passed away November 5th, 1951.

In a little country graveyard,
Where the gentle breezes blow,
Lies the one we loved so dearly
And we lost five years ago.

24p —Wife and Son.

CARD OF THANKS

CARD OF THANKS—We would like to thank our many friends and neighbours for their beautiful cards, gifts and calls on our 50th Wedding Anniversary. Special thanks to Vice & Craig for the use of their chairs.—Mr. and Mrs. John Coons. 24p

NOTICES

PERSONAL — Hygienic Supplies (Rubber Goods) mailed postpaid in plain, sealed envelopes with price list. Six samples 25c, 24 samples $1.00. Mail Order Dept., M-57, Nov-Rubber Co., Box 91, Hamilton, Ontario.

CLERK'S NOTICE OF FIRST POSTING OF VOTERS' LISTS

Voters' Lists, 1956, Municipality of the Township of Osgoode, County of Carleton.

Notice is hereby given that I have complied with Section 9 of the Voters' Lists Act and that I have posted up at my office at Metcalfe on the 30th day of October, 1956, the list of all persons entitled to vote in the said Municipality at municipal elections, and that such list remains there for inspection.

And I hereby call upon all voters to take immediate proceedings to have any errors or omissions corrected according to law, the last day for appeal being the 13th day of November, 1956.

Dated at Metcalfe, Ont., this 30th day of October, 1956.

R. A. F. BLAIR,
Township Clerk.

24-25c

NOTICE OF RE-LOCATION

The Office and Veterinary Clinic of Dr. L. E. Gray is now located at his residence 4th house west of the Bell Telephone office, Main Street Winchester. Phones 227J and 227W.

22-24c

AUCTION SALE

HOUSEHOLD EFFECTS AND FARM MACHINERY

Having sold my farm, I will offer for sale by Public Auction, one-half mile South of Mountain Station, on County Road, on

SATURDAY, NOVEMBER 3, 1956

Starting at 1.30 p.m. the following:

1 Martin-Orme Cabinet Grand Piano, 1 chesterfield set, 1 walnut dining room suite, 1 chrome kitchen set, 1 bureau, 1 single bed, mattress and springs (good as new); 1 kitchen cabinet; 1 library table; 1 hall rack; sealers, dishes, bathroom cabinet, easy chair, mirrors, and many other articles.

1 Farmall H tractor, on rubber, in good shape; 1 Cockshutt spreader; 1 New Idea spreader; 2 McCormick-Deering hay loaders; 1 tractor 17-tooth spring tooth; 1 corn wagon loader, new (still crated); 4 one-horse scufflers, new; 1 set sloop sleighs; 1 four-row potato sprayer; 1 French sleigh; 200 posts; 5 cords of cedar wood.

TERMS—CASH.

S. B. SIMMS, Prop.

KEN. THOMPSON, Auct. 24p

Press Classified Advts. are money-makers. Try one today and be convinced.

DO YOU WANT TO BUY A FARM?

HAVE YOU A FARM TO SELL?

We Can Give You Action!

W. C. MacDONALD, Realtor. Winchester, Ont.

—or—

PIET TOXOPEUS, Realtor, Frankville, Ont.

TV SALES and SERVICE

We carry the Sylvania, General Electric and Philco lines. Parts Guaranteed and Service Free for 90 days after purchase. Also one year Guarantee on Picture Tube. Buy your Television Set where you get the best in preferred service.

"SERVICE TO OUR CUSTOMERS IS OUR FIRST INTEREST"

GRAHAM TV and APPLIANCES

Massey-Harris Ferguson Dealer

SOUTH MOUNTAIN Phone 4 ONTARIO

IROQUOIS' "FIGHTING REEVE" WILL RETIRE

A dynamic figure in the political world of municipal affairs in this district, Lloyd C. Davis, reeve of Iroquois, announced last week that he will not allow his name to stand in the municipal election later on this fall.

Termed the "fighting" reeve of Iroquois, Mr. Davis' retirement from the political scene will bring to an end nine years of service as head of Iroquois village council. Especially during the past three years has the life of Mr. Davis been a hectic one, confronted with hundreds of problems pertaining to the evacuation of old Iroquois and the construction of the new Iroquois. During his term of office he has been a "fighter" for the rights of Iroquois and its people.

In announcing his forthcoming retirement, he said: "I hope in some measure what I have contributed to the village will make up for the goodness of friends."

Reeve Davis was elected in 1947. In 1954 he attained the highest municipal honours possible in the United Counties when he was appointed Warden. Prior to that he had served on every council committee. At present he is a member of the St. Lawrence Board of Review and vice chairman of the Counties' Sanatorium Board.

Art and Amy
DAYKIN
PHOTOGRAPHY
WEDDINGS
FAMILY GROUPS
CHILDREN
Osgoode, Ontario
Telephone Metcalfe 61-4.
North Gower 610-13.

CANADA'S *health*

VENTILATION VS. FATIGUE

Good ventilation will help to avert fatigue. Stuffy air in rooms, office or store is harmful to the respiratory passages, especially if the air is dry. The window should be opened even if only a few inches. At night, it is important to healthy sleep to have fresh air in the bedroom.

FOOD IS YOUR FUEL

A tired let-down feeling that persists day after day may be due to a faulty diet. By checking up on the daily fare, and making sure that the diet is a well balanced one as suggested in Canada's Food Rules, it is often possible to regain that feeling of well being that comes from good health.

ABOUT THAT WELL

Natural water sources such as wells, springs and streams, should be tested for purity if the water is used for drinking. In cases where well water is to be used for an infant's formula, it should be tested for excess nitrates, a condition which might cause the baby to turn a blue colour. The tests should be made not more than a month previous to the use of the water for the child's food. The blueness is due to well water cyanosis but a child over six months or an adult would not be affected by it.

WITHOUT WARNING

Tuberculosis may start without any warning symptoms that are apparent to the patient or his family, but a chest X-ray will discover these signs in the earliest and most easily cured stages. By modern methods of treatment, most cases can be successfully cleaned up but it is important that the disease be discovered in time.

NEW LIGHT ON THE OLD SCHOOLHOUSE

Most new schools are modern in design and facilities but there are still many of the old type of school which have poor lighting, with resultant harm to the pupils' eyesight. In rooms that are too dark, a light colour on walls and ceiling will help to reflect light on desks and blackboards. Care should be taken that glare from shiny surfaces is eliminated.

MEASURING UP

If Junior does not conform to charts, his parents should not worry, providing he makes steady progress in growth and development and is otherwise healthy. A child will grow according to his inherited characteristics. By keeping him on a balanced diet, with a daily dose of Vitamin D, and by ensuring that he is immunized against the contagious diseases, the child should progress normally.

Press Classified Advts. are money-makers. Try one today and be convinced.

BASIL CASSELMAN INSTALLED N. G. OF WILLIAMSBURG I.O.O.F.

Basil Casselman was installed as Noble Grand of Williamsburg Lodge, No. 349, Independent Order of Oddfellows, at the recent installation ceremonies held in the lodge rooms.

Members of Avonmore lodge, headed by DDGM Earl D. Amm, composed the installing team. Other members of the visiting installation group were DDG Marshal Charles A. Rielly, DDG Warden C. C. Hart, DDG Rec. Sec. G. C. MacMillan, DDG Fin. Sec. C. Boyd, DDG Treas. D. Sanderson and DDG IG R. B. Johnston.

Following the installation, members of the visiting Avonmore team were thanked by DDGM Keith Schell and the new Noble Grand, Basil Casselman. Refreshments were served to round out the evening.

The complete list of officers for the Williamsburg lodge is as follows:

N.G., Basil Casselman; V.G., Bert Casselman; Warden, Clair Empey; Conductor, Lorne Bell; Rec. Sec., E. McIntosh; Fin. Sec., J. H. Wells; Treasurer, Hubert Casselman; Chaplain, Johnny Whitteker; R.S.N.G., Lee McIntosh; L.S.N.G., Harold Pemberton; R.S.V.G., Lloyd Whitteker; L.S.V.G., Harold McIntosh; R.SS., George McIntosh; L.S.S., Denzil Robinson; I.G., Ivan Whitteker; O.G., Wilmer Munro.

"How long should a man wait for a girl who is late?" asks a query in an etiquette column. If you're married to her, brother, you have no choice.

BOYD BROS.
Specializing In
ASHLAR BLOCK MASONRY
Granite Faced Concrete Blocks, Sills and Lintels.
Foundation Blocks. Concrete Block Silos.
Concrete Tile and Septic Tanks.
OSGOODE, ONT. Phone North Gower 659r11.

Winchester Motors
St. Lawrence Street, Near the C. P. R.
TUDEBAKER CARS · TRUCKS
SALES and SERVICE
Our Garage is equipped to service and repair all makes of cars and trucks, and you'll find our charges reasonable. Let us do your job.
If you are looking for a good Used Car, drop in and see us. We may have just what you want. Why not place your order with us for a New Studebaker?
Remember, we are agents for Case Tractors and Farm Machinery, the best on the market. Give us a chance next time you need a piece of Farm Equipment.
TRACTORS and FARM MACHINERY
DOUG. ANGUS, Proprietor
PHONE 122 - - Winchester, Ont.

Hylo Egg-Grading Station
L. Kapeller, Proprietor
WINCHESTER, OSGOODE and CHESTERVILLE
Highest Market Prices
Paid Daily for our City Trade
2 Electric Grading Machines To Assure You Proper Grade.
If it is not convenient for you to bring your eggs to our Grading Stations at Winchester or Osgoode, you may leave them at any of the following stores where they will be picked up and your returns left twice weekly:
Allison's Store, Win. Springs
Thoms' Store ..... Elma
Lewis' Store ..... Dalmeny

Plumbing and Heating Service
Complete Line of Bathroom and Kitchen Fixtures.
Findlay Furnaces and Conditioner Units.
Crane Oil Burners.
Beatty Pumps and Equipment.
Northern Electric Refrigerators and Appliances.
Pressure Systems.
Kitchen Ranges, Heaters, etc
J FADER & SON
Telephone 60
WINCHESTER - ONT.



9 LITTLE PIGS WENT TO MARKET
If you can send nine pigs to market out of every litter farrowed, it stands to reason that your cost of production per pig is a lot less than if just 4 or 5 pigs reach market. That's simple arithmetic.
What's the secret?
There is no secret. It's a question of starting with well-bred sows, using good management and by FEEDING PROPERLY.
For the dry sow we recommend SHUR-GAIN DRY SOW RATION—a feed designed especially for feeding the sow during gestation to assure a strong and vigorous litter. For the nursing sow we recommend SHUR-GAIN NURSING SOW RATION—a feed that keeps your sow fit and helps her produce a good milk flow.
Tests prove that balanced fed sows will wean more pigs per litter. Use these two balanced feeds to feed your sows and be assured of feeds that are FRESH.
H. S. LANNIN LIMITED
SHUR-GAIN FEED SERVICE
TELEPHONE 48W. - - WINCHESTER, ONT.

Poultry Wanted
All kinds of Poultry Wanted at all Seasons. Also Hides and Wool. Highest Prices Paid, and you are assured of a Square Deal.
MORRIS ROSS
PHONE 19 - WINCHESTER

LAYING MASH
WE HANDLE LAKKO and SAUNDERS' "WONDER" LAYING MASHES
Both are second to none.
Hugh McMaster
Phone 431 WINCHESTER

PINKUS SALVAGE and AUTO WRECKERS
—INCLUDING—
- Used Auto Parts
- Good Car Heaters
- Used Tires and Tubes
- Car Accessories
- Other Hard-To-Get Items
- Used Angle Iron & Piping

—WE SELL—
B. F. GOODRICH Products
—AND—
GLASS Cut To Measure, See
Fred Pinkus
Williamsburg - Ontario



Here! New Task-Force 57 Chevrolet Trucks!
Performance-proved in a history-making test on the ALCAN Highway to Alaska
Here are the trucks that conquered the Alcan Highway — one of the world's most challenging roads! Six new '57 Chevrolet trucks, loaded with cargo, roared north from Dawson Creek, B.C., through 1,520 miles of mountains and mire, rain and hail — every conceivable natural roadblock — to Fairbanks, Alaska. Running around the clock, they made this tortuous trip — normally a 72-hour run — in less than 45 hours.
Like a carelessly unwound ribbon, the Alcan Highway twists and reels for 1,520 miles. It tumbles over towering mountains of awesome beauty and wanders through desolate Yukon forests. A miracle of engineering — but a brutal challenge to trucks.
It's the road where trucks grow old before their time. The road where gravel endlessly sledgehammers the life out of trucks. Where a fog of superfine dust chokes engines, and vicious ruts subject chassis to months of wear in a few hundred miles.
This is the road that was chosen to give the new '57 Chevrolet trucks a supreme test of stamina, performance and handling ease. The results of that test made hauling history!
Six new Chevrolet trucks — representing light-, medium- and heavy-duty models — travelled the length of the Alcan highway in less than 45 hours. They ran day and night — but this was no test of speed. It was a measure of the ability of these new Chevrolet trucks to perform under typical conditions on the truck-killing Alcan run. The Chevrolet fleet made normal stops along the way, and maintained safe and legal speeds. As a special additional test during the run, two of the trucks went the entire distance without once having their engines stopped!
It's all down in the AAA record book. And more besides! Never before has a new truck been so thoroughly proved. Come in and look over these new Alcan champs!
FIRST WITH THE MOST MODERN FEATURES!
New 283-cubic-inch Taskmaster V8 delivers 160 high-torque horsepower. Standard in Series 1800 and 1700, optional in Series 1300 through 1600 at extra cost. Horsepower ranges up to 220 in Chevrolet's complete line-up of modern V8 and 6 truck engines.
Revolutionary Powermatic Transmission! This six-speed automatic, designed specifically for heavy-duty hauling, is an extra-cost option in series 1600 through W1900 models. Hydra-Matic is offered in 1300, 1400 and 1500 Series models at extra cost.
New 1957 work-styling gives Chevrolet trucks an even fresher, fleeter appearance. There are three different and distinctive treatments.
Low Cab Forward models outdate the C.O.E. because they're lower, handsomer, easier to get into and out of, and save time in routine engine maintenance. Yet they offer all the traditional Cab Over Engine advantages.
Heavyweight Champs with Triple-Torque tandem are rated at 32,000 lbs. GVW, 50,000 lbs. GCW. And Chevrolet's advanced tandem rear axle unit offers a built-in three-speed power divider—plus a unique "self-steering" action that reduces tire wear and increases handling ease.
(AAA) The Chevrolet Alcan run was sanctioned and official results certified — by the American Automobile Association.
Proved on the Alcan Highway... Champs of every weight class!
Alcan fleet reports up to 20 miles per gallon! That's based on official AAA fuel consumption figures for the Cameo Carrier, powered by the famous Thriftmaster 6 engine and equipped with Overdrive (optional at extra cost).
All the way in DRIVE range with Powermatic! As a special test, this Powermatic-equipped 1900 Series tractor travelled the length of the Alcan Highway — up mountains and through washouts — in a single forward-speed range!
New Super Taskmaster V8 flattens Yukon mountains! This 1957 1800 Series truck with its new 283-cubic-inch V8 engine was more than a match for Alcan mountains. It climbed towering grades with jackrabbit agility.


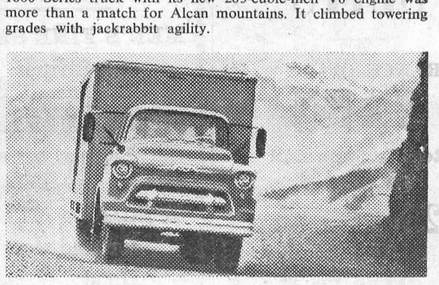
Only franchised Chevrolet dealers CHEVROLET display this famous trademark CT-157D
MELVIN MOTORS LIMITED - - WINCHESTER, ONT.


Keep 'em LAYING!
The days are steadily getting shorter and as winter approaches, they will continue to grow shorter, darker, colder.
This is the time of year when many flocks of laying pullets, which got off to a promising start when conditions were more favorable, begin dropping off in production. Trying to keep up their bodies, finish growing, and lay eggs just gets too much for them. They need lights, good management, and a laying ration that helps them handle that three-fold job.
Try a Purina laying ration (the one that fits in best with your grain supply) . . . plus a daily top-feed of Purina Booster Checkers. There is a real laying combination!


Do your milkers need some help, about now? A good many herds have been slipping off in milk flow, lately.
To keep up production and keep up the cow, we've never see anything to equal Cow Chow.
If you have plenty of grain, feed the Concentrate with it. If you'll have to "stretch" your grain, use the Supplement.
COW CHOW
Pigs which are large at birth have a much better chance of living—and it's the pigs that live that pay off!
In order to produce big litters of big, strong pigs, your sow must have a good ration during the gestation period.
Purina Sow and Pig Chow, fed to balance your grain before and after farrowing, enables her to build a litter of big, vigorous pigs and to build up her body reserves so that she can provide a good milk supply for them.
SOW & PIG CHOW
Layers started in the fall should be in full production of big, premium-size eggs when egg prices and premiums begin their summer climb next year. If you have the space for growing chicks during the fall and winter, it will pay you to take advantage of the full extent of these high summer and fall egg prices by starting chicks in the fall.
For a flying start feed them Purina Chick Startena.
Eggs that are easily cracked or broken are expensive eggs to handle. With many flocks cleaning eggs is one of the biggest items in the cost of production.
You can keep down the cost of this operation by giving your layers the materials they need to build thick, strong shells. Feed Purina Oyster Shell—it's good, or it wouldn't be packed in a Checkerboard bag!
H. E. SAUNDERS & SONS, Inkerman
THE STORE with the CHECKERBOARD SIGN

Hyndmans

Mrs. Mary Francis and Winnie, of South Mountain, visited Mrs. Janie Somerville a few days.

Mr. Stinson and a group of men, from Ventor, are working in this vicinity widening a number of bridges.

Little Rose Marie Lemkie was a patient in the Winchester hospital for a few days, suffering from boils on her face.

Mr. and Mrs. Cecil Canning and girls spent Friday evening with Mr. and Mrs. Wm. Somerville.

Mr. and Mrs. Lawrence Wallace visited Mr. and Mrs. Bert Lattimore on Friday evening.

On Friday afternoon Mrs. E. Francis and pupils entertained Miss M. Kearns and pupils to a Halloween party. Games were played and prizes given for the best costumes. Lunch was served by the Hyndman pupils.

On Saturday evening a few friends and neighbours gathered at the home of Mr. and Mrs. Bert Lattimore to congratulate them on their 20th wedding anniversary. They received many useful gifts. Mrs. Lattimore was the former Ruby Grant.

HOME HINTS

To prevent the plaster in a wall from chipping when driving a nail into it, first heat the nail and it will go through smoothly.

Window Shades

To renew window shades, lay them on a flat surface and paint with flat paint whatever colors are desired. One side may be a little yellow, and the other green.

Travel Goes On Year-Round Basis As Winter Vacations Boom



Winter-time travel is booming to an even greater extent than travel in general. A new record both for overseas and domestic travel during the 1956-57 season is predicted by travel authorities. Increased winter vacations and the economy of "off-season" trips are the principal factors in the unprecedented rise in travel during the Fall and Winter months, say the experts.

Escorted Winter tours of Europe, for example, now are being offered for the first time by American Express Company. Six, six-week long Winter tours have been planned by the travel organization with stops at such fabled — and warm — places as Gibraltar, Seville, Madrid, Palma de Mallorca, Barcelona, Nice, Monte Carlo, Rome, Athens, Istanbul, Naples and Capri.

Guided by travel experts who know the countries, languages, and customs well, the tours probably are the most profitable way to see strange lands. In addition, they are a boon to the single traveler—the lone woman who may not wish to be completely on her own.

These special tours will leave on October 15, January 10, November 15, December 13, February 13, and March 27.

But these Winter tours, unusual as they may be, are only one aspect of the increasing travel that is taking place during the Fall and especially the Winter months.

Skiing, for example, has become the favorite sport of 4,000,000 Americans and a billion dollar industry to boot. Thousands of skiers, reports American Express, the world's leading travel agency, soon will be heading for the Swiss, French, Italian and German ski resorts, not to mention the many thousands more who will slalom off for nearer places at home.

On the basis of present bookings, the travel service predicts the largest season yet for sunlovers taking advantage of warmer climes in both hemispheres. The Caribbean, including the lesser known islands of the Lesser Antilles, undoubtedly will have the biggest season in its history in 1957.

Speedy air transportation has made this area south of the United States a haven for the one and two-week mid-Winter vacationist.

Strader's Hill

Mr. and Mrs. Lorne Hogaboam and Mrs. Doris Hill and family, of Williamsburg, spent Sunday at the Strader home.

Mr. and Mrs. Ralph Service and Mrs. Agnes Casselman and Mahlon spent Sunday in Cornwall and district viewing the seaway construction.

Mr. and Mrs. Alton Riddell attended the Cassel-Coughler wedding in the Anglican Church, Morrisburg, on Monday evening at seven o'clock, and the reception which was held at the bride's home, Mr. and Mrs. Ralph Coughler.

Mr. and Mrs. Orval Casselman and Diane, of Williamsburg, spent Tuesday at the Strader home.

Mr. and Mrs. Basil Fawcett and family, of Hulbert, spent Monday evening with Mr. and Mrs. Ralph Service and Ernie.

Mrs. Fred Beckstead spent Monday afternoon with Mrs. Cecil Hanson.

Mrs. Bill Casselman and girls, of Williamsburg, spent Wednesday at the Strader home.

Mr. and Mrs. John Wells, Lyle and Donald, attended the wedding of their niece at Rome, N. Y., on Saturday. Mr. and Mrs. Wells remained for a few days.

Mr. and Mrs. Bill Ross and family, of Prescott, had supper Sunday evening with Mr. and Mrs. Cecil Hanson.

Mr. and Mrs. Frank Erratt and Mr. Walter Erratt, of Massena, spent Thursday with the Strader family.

Mrs. Agnes Casselman and Mahlon spent Friday evening with Mr. and Mrs. Alton Riddell, John and Patsy.

Mrs. Doris Hill and Jackie, of Williamsburg, spent Friday at the Strader home.

Mrs. Raymond Davis, of Iroquois, spent a couple of days with her parents, Mr. and Mrs. Ferguson Froats, the past week.

Mr. and Mrs. Lyle Strader and family and Mrs. Pearl Strader spent Sunday with Mrs. Doris Hill and family.

Mr. and Mrs. Cooper, Mr. Ray Service and Miss Jean Whyte, of Kingston, spent the weekend with Mr. and Mrs. Ralph Service and Ernie.

Mr. and Mrs. Billie Whitteker and family accompanied Mr. and Mrs. Wilfred McIntosh of Williamsburg to Kenmore on Sunday and spent the day there.

C. G. I. T. PARTY

C.G.I.T. girls held a Halloween masquerade party in the United Church Sunday School Hall on Monday evening. A short worship service was conducted by Catherine Johnston Judy MacLean and Lynne Davidson. Judges of costumes were Mrs. T. N. Mitchell and Mrs. H. Clark, and the winners were: best costume, Shirley Lannin; funniest costume, Rhonda Kenney. Games were played and lunch was served before the enjoyable meeting closed with Taps.

Theatre News!

PICADILLY

Thurs., Fri., Sat., Nov. 1-2-3

"GLORY"

A drama in Superscope and Technicolor. Starring Margaret O'Brien, Charlotte Greenwood, Walter Brennan and John Lupton.

Mon., Tues., Wed., Nov. 5-6-7

"TRIBUTE TO A BAD MAN"

A Western picture in Cinemascope and Eastman Color. Starring Irene Papas, James Cagney, Don Dubbins and Stephen McNally.

Thurs., Fri., Sat., Nov. 8-9-10

"MY FRIEND FLICKA"

A picture you will not want to miss. Starring Rita Johnson and Preston Foster.

—Also—

"PRINCESS OF THE NILE"

A melodrama in Technicolor. Starring Debra Paget, Donna Drake, Jeffrey Hunter and Michael Rennie.

"Coming Soon: "I'll Cry Tomorrow," "Texas Lady," and "Sea Devils."

Superoyl

CTC CANADIAN TIRE CORP'N

SUMMER WINTER 10-30

HEAVY DUTY MOTOR OIL



.89 GALLON .49 QUART

SUPEROYL 10-30 IS TODAY'S BIGGEST BARGAIN IN EXTRA ENGINE PROTECTION

BEFORE YOU GO—Make this change for the better! Fill up your crankcase with SUPEROYL 10-30 Pure Pennsylvania Heavy Duty Oil. Here is the world's finest Summer-Winter Motor Oil that gives the starting ease and split-second lubrication of 10-W oil and the full-bodied lasting protection of SAE 30 for continuous high-speed, hot-weather driving. SUPEROYL 10-30 will stay in your crankcase longer than any other heavy duty oil. DO-IT-YOURSELF—Change your own oil in a few easy minutes—and you are sure you've got the best that money can buy. SAVE SAFELY!

100% PURE PENNSYLVANIA

QUART .49 GALLON 1.89

Moto-Master V.I. 100+HEAVY DUTY MOTOR OIL

Cleans as it lubricates — Eliminates valve-lifter sticking. Refined from 100% pure Pennsylvania and fortified with carefully selected high detergency additives. Saves $1 on every oil change. Worth 60c a quart.

QT. .39 GAL. 1.49

NUGOLD MOTOR OIL — Top lubrication for all cars that do not need heavy duty oil. QT. .28 GAL. .99

OPEN WEDNESDAY AND SATURDAY EVENINGS TILL 11 P.M.

CTC Associate Store CANADIAN TIRE CORP'N

CANADIAN TIRE ASSOCIATE STORE

Save Safely

WILLIAMSBURG

Phone 161-R12 W. P. Henophy

This winter... What's for you?



You'll have no winter driving problems if you choose Suburbanites.

Come in and let us show you the patented Suburbanite tread design. 464 specially-angled, staggered cleats boost you along, give you traction on the worst winter roads. Suburbanites run quietly on bare pavement too.

SEE US FOR

SUBURBANITE WINTER TIRES BY GOODYEAR

G135

MELVIN MOTORS LIMITED

PHONE: 113

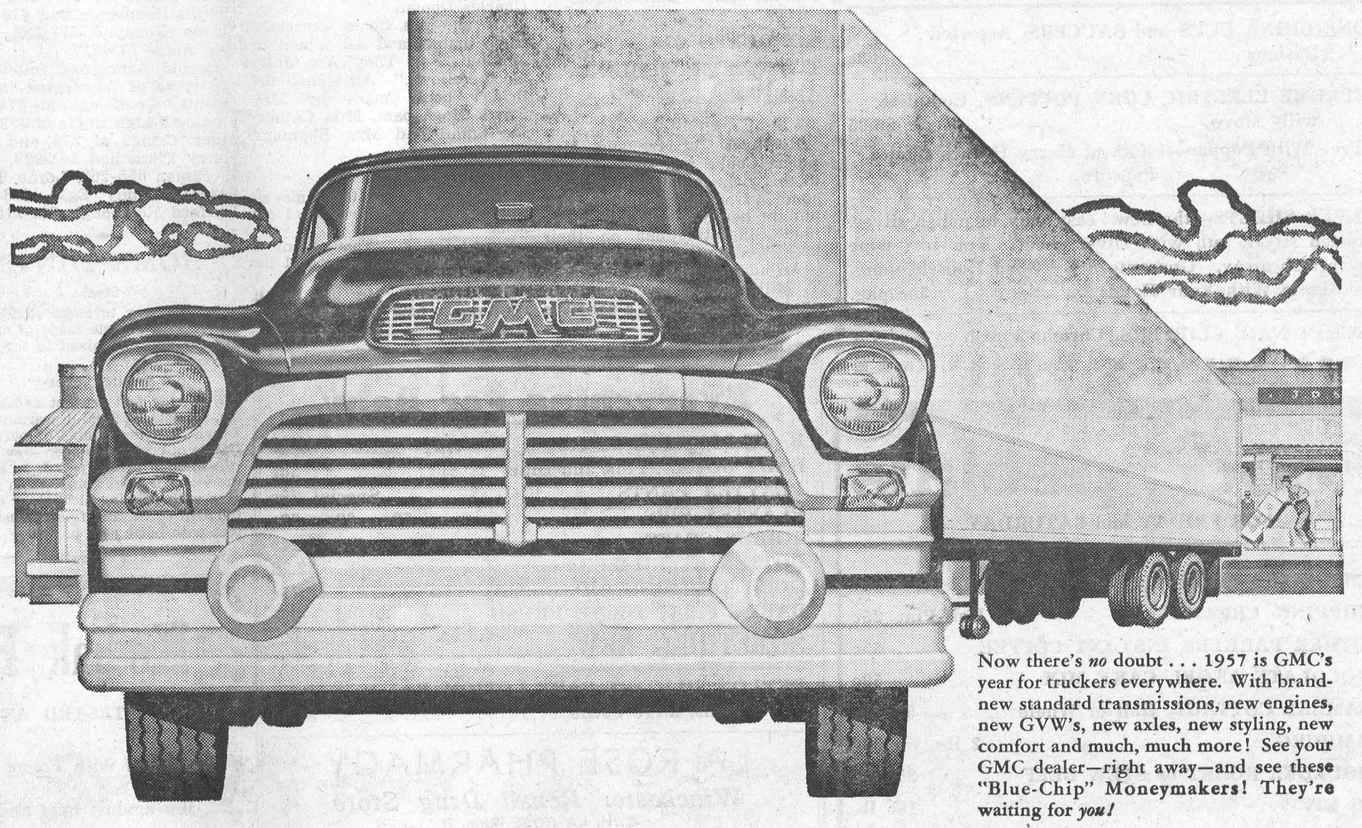

Now there's *no* doubt . . . 1957 is GMC's year for truckers everywhere. With brand-new standard transmissions, new engines, new GVW's, new axles, new styling, new comfort and much, much more! See your GMC dealer—right away—and see these "Blue-Chip" Moneymakers! They're waiting for *you!*

GMC BLUE-CHIP MONEYMAKERS for 1957

with Speed-Line Styling, "Performance Packed" Power-Trains ... Engineered for Team-Work—Engine to Axle

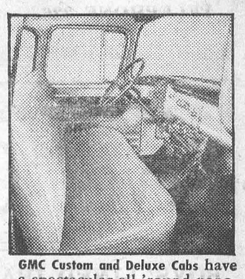

GMC Custom and Deluxe Cabs have a spectacular all-'round panoramic view. And there's new comfort and color—a new seat—a new non-glare instrument panel.

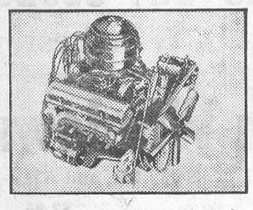

Power to Spare in GMC V8's. GMC for 1957 offers you a performance-proved selection of V8 power units with up to 210 horsepower to handle any job.

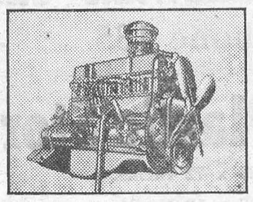

Big Line-up of GMC 6's for '57. Many truckers swear by a 6—and no wonder, with the rugged power plants GMC has to offer! Up to 148 driving horsepower.

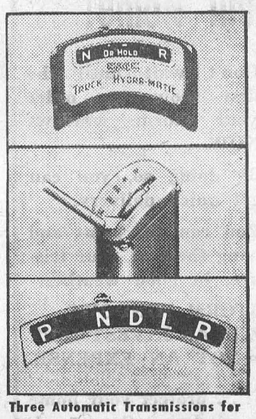

Three Automatic Transmissions for "Shiftless" Driving. Proven, popular and powerful, Hydra-Matic, in Standard and Heavy Duty models, really saves wear and tear on trucks *and* truckers. On 9700 through W-9900 Series, there's optional Powermatic employing completely new principles in automatic power transmission. Powerglide, for light duty work on Sedan Delivery vehicles, is the simplest, least complicated of all automatics.

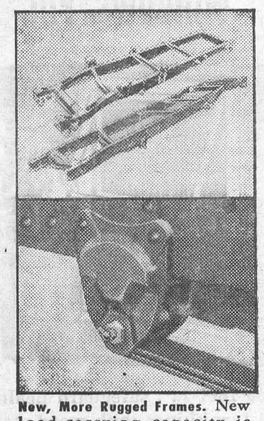

New, More Rugged Frames. New load-carrying capacity is another sign of '57 GMC newness—new safety, too, with a stronger-than-ever-frame design. Welded channel sections, reinforced with alligator-jaw cross-pieces, provide maximum strength for GMC's backbone!

Threaded Spring Shackles. Easier-to-service suspension points up GMC's eye on the future for truckers. Spring shackles are now threaded for easy removal and replacement.



New Rear Axles. GMC's wider-than-ever range of Hypoid rear axles makes it easy to find just what you need—custom-created to fit your job.

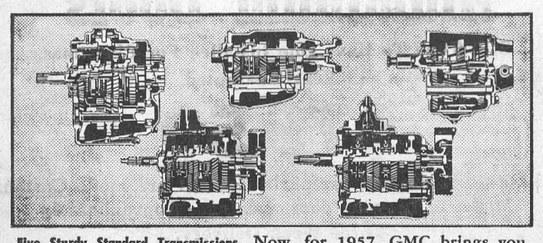

Five Sturdy Standard Transmissions. Now, for 1957, GMC brings you everything that's new in standard transmissions. Truckers everywhere know the reliability of famous 3-speed Synchro-mesh, the Heavy Duty Synchro-mesh and the 4-speed H.D. But GMC also has two new 5-speed units . . . the New Process transmission for medium duty work, and a real workhorse—the all-new Spicer 5-speed Heavy Duty truck transmission.

ON DISPLAY TODAY

GMC-157D

WATCH FOR THE FULL LINE-UP OF HEAVY DUTY GMC TRUCKS ...COMING SOON!

Wert's Garage Limited

Telephone 280 - - CRYSLER, Ont.

SOCIAL AND PERSONAL

Mrs. W. A. Magee, of Ottawa, spent the past week with her nephew, Mr. Bower Potter, Mrs. Potter and Neil.

* * * *

Mrs. Fred Allison, of Guelph, is spending some time with Mr. and Mrs. Ralph Allison, Winchester Springs.

* * * *

Mrs. Olive Droppo, Chesterville, and Mr. and Mrs. Ralph Guy, of Prescott, spent the past week-end in Oakville visiting Mr. and Mrs. Gerald Droppo. While there they attended the Friday evening Convocation at McMaster University, Hamilton, where Mr. Gerald Droppo received his B.A. degree.

* * * *

Mr. and Mrs. Ewart S. Carkner, Gordon and Dennis, and Mr. and Mrs. Thos. Edgerton were week-end guests of Mr. and Mrs. Wm. R. Helmer and family, of Pefferlaw.

* * * *

Mr. and Mrs. Thos. Edgerton, Mr. and Mrs. Ewart S. Carkner, Gordon and Dennis, were guests over the week-end of Dr. and Mrs. W. A. Wylie and Donald, of Bolton, Ont. They also called on Mr. and Mrs. Mac Duff and Mr. and Mrs. Dick, of Bolton.

SPECIAL
LOW RAIL FARES
TO
ROYAL AGRICULTURAL WINTER FAIR
TORONTO, NOV. 9-17
FARE AND ONE-HALF
FOR THE ROUND TRIP
Good going—Thursday, November 8 to Saturday, November 17th inclusive.
Return—Leave Toronto not later than midnight, Sun., Nov. 18th.
Full information from any agent.
Canadian Pacific

MR. AND MRS. EWART CARKNER OBSERVE SILVER ANNIVERSARY

Twenty-five years of married life were celebrated by Mr. and Mrs. Ewart Carkner, well known Winchester and district couple, who observed their Silver Anniversary on Sunday, October 28. To mark the occasion, members of their families met at the Carkner home on Monday evening to honour them. The tea table was centred with a lovely decorated wedding cake and tall tapers.

During the evening Mr. and Mrs. Carkner were presented with a step-up table, table lamp and silverware by Mr. and Mrs. Thomas Edgerton, Mrs. George Parish and Sharon Carkner. The accompanying address was read by Miss Maude Edgerton, who designed the bell-shaped bride's book.

Mrs. Carkner is the former Luella Edgerton, daughter of Thomas Edgerton and Libbie Robinson. Mr. Carkner is the son of the late Mr. and Mrs. H. S. Carkner. They were married at the bride's home in the Melvin Settlement on October 28, 1931, by the late Rev. J. A. Waddell. They have resided in the Winchester area since that time, and have long been known for their progressive farming methods. Mr. Carkner is presently a dealer for the Cockshutt Company in this area. They attend Winchester Baptist Church. They have six children, all at home, Wendall, Garry, Gordon, Dennis, Marion and Sharon.

HONOURED ON TWENTIETH WEDDING ANNIVERSARY

Relatives of Mr. and Mrs. Lorne Cooke and some friends in this vicinity gathered at their home in Iroquois recently to honour the happy couple and to extend congratulations on their 20th Wedding Anniversary

An address was read by Mrs. T. Millar and many gifts were presented along with a delicious wedding cake decorated by Mrs. Charles Doolan.

Mr. and Mrs. Cooke expressed their thanks and all joined in singing "For They Are Jolly Good Fellows." All signed the bride's book, made by Mrs. Frank Hogaboam, Miss Catherine Smail and Mrs. Raymond Cooke.

SOCIAL AND PERSONAL

Patient In Hospital

Mrs. Bower Potter has been a patient in the District Memorial Hospital for the past week, where she underwent a minor operation. Her many friends will wish her well again.

Honoured By Neighbours

Mrs. Bower Potter and Mrs. G. Fader were hostesses at a farewell for Mrs. G. Carryer when Victoria Street neighbours gathered at the home of Mrs. Potter. Mrs. G. Fader read a brief address and Mrs. Potter presented Mrs. Carryer with a television lamp. Mrs. Carryer replied, and said that she and her husband would be leaving shortly for their new home at Como, Que. Lunch was served by the hostesses.

Honoured On Birthday

Mr. Clarence Holmes was honoured recently on the occasion of his 70th birthday by his ten children, and most members of their families. The evening was spent in games and singing, climaxed with the serving of a dainty lunch during which time his youngest daughter, Mrs. Ronald Timmins, carried in a birthday cake which she had made. The cake included all 70 candles. Later, Mr. Holmes opened his gifts while his family sang: "For He's A Jolly Good Fellow."

First Drunk: "It takes me an hour to get to shleep when I get home."

Second Drunk: "That's funny. I allas fal ashleep as soon as I hit the bed."

First Drunk: "Me, too, but it takes me an hour to hit the bed.

OBITUARY

LATE AMELIA SCHARF

A respected resident of Metcalfe for the past 60 years, Mrs. William R. Scharf died on Tuesday, October 23rd, at the home of her son, Edward Scharf, Metcalfe, following a short illness.

The former Amelia Dancy, she was born at Ramsayville 82 years ago, a daughter of the late Matthew Dancy and Anne Caldwell. She married William R. Scharf in 1896 and together they were respected farm people in the Metcalfe district until Mr. Scharf died in 1939. She was a member of the United Church and in earlier life had been active in ladies' organizations of the church.

Surviving her are eight sons: Walter, of Edwards; Joss, of Ridgeway; Jott, of Edwards; Robert, of Montreal; Rockland, of Metcalfe; Nelson, of South Mountain; Eckland, of Edwards, and Edward of Metcalfe; four daughters, Mrs. Ray Reece (Minnie), of Edgeley, Sask.; Mrs. E. Ray Scharf (Nettie), of Ottawa; Mrs. Thos. Dowd (Therese), of Ottawa, and Mrs. Homer Scharf (Ellen), of Metcalfe; one brother, John Dancy, of Edwards, and two sisters, Mrs. Robert Simpson (Ethel), and Mrs. Warren Hogan (Lillian), both of Ottawa. 26 grandchildren and one great grandchild also survive.

Final tribute was paid her memory at the funeral service conducted by the Rev. John Davies from the Rolston Funeral Home to Metcalfe United Church on Thursday afternoon. Interment was made in the United Cemetery.

The pall-bearers were Messrs. Harold Graham, Harold Woods, Hamilton McKendry, Archie Waddell, Gerald Murray and Carman Patterson.

BOWLING

In the Fireside Group on Monday Harry Flora rolled games of 212, 222 and 224 to take the triple with 658; Lloyd LaPorte had 652-243; Archie Rice had the high single, a 282, and crossed 637; Bob Woods 606-220; Dudley Craig 590-274; Howard Porteous 552-252.

In the South Mountain Mixed League June Marriner took the ladies' honours with a high single of 257 and other games of 128 and 227 to cross 612; Doris Berry had 523-201. Gordie O'Shaughnessy led the men with nice games of 239, 261 and 194 for a triple of 694. Clarence Marriner was right behind with 688-270; Don Erwin 574-254, Roy Berry 558-217, Bill Lunny 553-231, Jack O'Brien 530-231, David Berry 530-221, Cliff Berry 529-211.

In the Community League on Tuesday Betty Larmour led the ladies with a big single of 274 crossing 638; Mary Nugent had 632-270, Joyce Hay 555-275, Jean Kenney 544-212. Andy Egan took double men's honours with a high single of 336 and other games of 186 and 292 to cross 814. Bill Porteous had 775-318, Clare Nugent 719-251, Russell Servage 714-292, Lorne Byers 685-273, Harold Armstrong 640-270, Gordie MacDonald 640-248, Dalton Kenney 618-221.

In the Happy Gang on Wednesday Edythe Biccum had strings of 150, 198 and 202 to take the high cross with 550; Evelyn Fennell rolled the high single, a 217, and crossed 526.

Joyce Hay took both honours in the Glamour Girls on Thursday having a triple of 624 made up of a high single of 269 and other games of 168 and 187. Phyllis Henderson had 610-245, Donna Ronayne 577-236, Lillian Acres 513-217.

Harold Armstrong rolled the top cross of the season in the Country Gentlemen, an 874, including a high single of 333 and other strings of 272 and 273. Harry Flora had 661-229, Reg. Workman 655-263, Lorne Byers 642-238, Andy Egan 618-270, Clifford Rombough 611-218.

HOME HINTS

Steel

A good way to clean steel is to rub it with a paste made of emery powder and oil, mixed to the proper consistency.

Swollen Feet

When the feet are hot and swollen, try bathing them in warm water to which a few grains of permanganate of potash has been dissolved, just enough of the potash to make the water a bright pink. Then massage with rubbing alcohol, or mentholated spirit, and finally dust the feet with boric acid powder.

Coming Events

PAPER DRIVE THIS SATURDAY

Members of Winchester Public School Safety Patrol will conduct a Waste Paper Drive this Saturday, November 3rd, starting at 8.30 a.m. This is an excellent means of getting rid of old newspapers, magazines, etc., by having them ready when the patrol calls.

SATURDAY NIGHT DANCING

From now until further notice, Dancing will be held in the East Osgoode Memorial Community Centre, Metcalfe, Every Saturday Night, with music by Cliff Wilkes Orchestra. Come and enjoy yourself. 18tfc

COMMUNITY

Theatre, Chesterville

Thurs., Fri., Sat., Nov. 1-2-3
"MAN IN THE GREY FLANNEL SUIT"

Adult Entertainment. In Cinemascope. You'll never forget this compelling story of a man who nearly allowed ambition to destroy his faith and loyalty to home and marriage. With Gregory Peck, Jennifer Jones and Fredric March.

Saturday Matinee Only—Nov. 3rd
"THE LITTLE COLONEL"
With Shirley Temple and Lionel Barrymore.

Mon., Tues., Wed., Nov. 5-6-7
"ILLEGAL"

A thrill a minute drama of the courtroom with Edward G. Robinson as a ruthless D. A. who demands convictions at any price and sacrifices his career for a beautiful woman. With Edward G. Robinson, Nina Foch and Albert Dekker.

And on the same Programme:
"TARGET ZERO"
With Richard Conte and Peggie Castle.

Medical Notice!

Winchester Doctors request that patients confine calls on Wednesday to urgent ones only.

DOCTOR ON CALL FOR WEDNESDAY, NOV. 7th
DR. WM. M. BYERS

ANNIVERSARY SERVICES AT SOUTH MOUNTAIN

Anniversary Services will be held at 11.00 a.m. and 7.30 p.m. on Sunday, November 4th, at South Mountain United Church. Rev. Gerald Fee, newly inducted minister of the charge, will be the speaker. 24p

TO RENT

TO RENT—One Bedroom Apartment, modern. on Highway 31, north of Vernon. Phone 75r14 or 16r21, Metcalfe. 24p

Has Your Subscription Expired?

H. W. ALGATE
OPTOMETRIST
165 Sparks St., Suite 406, Ottawa, Ont.
In Attendance at A. W. Davidson's, Winchester
Thursday, November 1st
For Appointment Call 75.
In Attendance at P. J. Gilroy's, Chesterville
Thursday, November 8th
For Appointment Call 355.

DUNCAN'S STORE
Telephone 56 - - Winchester, Ont.
BONE CHINA CUPS and SAUCERS, Assorted Designs 69c
SUPREME ELECTRIC CORN POPPERS, Complete with stove $5.95
Free With Popper—1 Can of Harry Hornes Choice Popcorn.
SILVER SHEETS—the new easy way to polish silver. Moisten silver, rub with silver sheet. You just wipe the tarnish away. Guaranteed By Good Housekeeping. It's Gentle With Your Hands ..... 50c pkg.
POCKET NAIL CLIPPERS, Chrome Finish 19c

Food Specials
FOR FRIDAY and SATURDAY
PASTURIZED MILK ..... 15c quart
WHIPPING CREAM ..... Half-Pint 25c
MOTHER PARKERS INSTANT COFFEE 55c
CHOCOLATE ANGEL CAKE MIX 59c
PEAMEAL COTTAGE, Half or Whole ..... 55c lb.
HAMBURG ..... 2 lbs. for 53c
SHOULDER ROAST or STEW BEEF ..... 35c lb.
RIB STEW ..... 18c lb.
REYNOLDS' MEAT MARKET
TELEPHONE 85 - - WINCHESTER, ONT.

Everything For Baby
BABY SCISSORS, In Case $1.50
BABY BOOKS, Pink and Blue 50c
PLAYTEX PANTS ..... Special 79c
PLAYTEX BIBS ..... 59c - 69c - 79c
TOILET SEATS $1.49
BOTTLE STERILIZER $2.29
GORA TEETHING AID 75c
BABY'S FIRST TOOTH BRUSH 29c
SOMETHING NEW
REVLON SILICARE BABY LOTION, Protects as it heals, large bottle $1.50
LA ROSE PHARMACY
Winchester Rexall Drug Store
G. H. LA ROSE, Phm. B.
TELEPHONE 34 WINCHESTER, ONT.
Open Monday, Tuesday, Thursday and Saturday Evenings.
WE DELIVER

Kodiak Frontier Boots
"TESTED AT FORT CHURCHILL"
Insulated with Foam Rubber, for maximum insulation against heat and cold. Fully Leather Lined.
21 Gauge Cork Sole.
$17.90
MORGAN'S
"The Home of Quality Brands"
TELEPHONE 326 - - WINCHESTER, ONT.

LOOKING FOR A GOOD BUY IN A USED CAR?
WE HAVE THEM!
1954 CHEVROLET COACH
1952 STUDEBAKER SEDAN
1954 CHEVROLET SEDAN
1953 PONTIAC SEDAN
1949 PLYMOUTH SEDAN
1948 DODGE SEDAN
1947 PLYMOUTH SEDAN
1947 PONTIAC COACH



NEXT TIME YOUR CAR NEEDS SERVICING OR YOU NEED A REPAIR JOB, YOU ARE INVITED TO TAKE ADVANTAGE OF THE UP-TO-THE-MINUTE SERVICE WE HAVE TO OFFER. YOU'LL BE SATISFIED WITH OUR WORK AND FIND OUR CHARGES REASONABLE.

MELVIN MOTORS Ltd.
General Motors Cars and Trucks
Your Exclusive "Triple Check" OK Used Car & Truck Dealer for Eastern Ontario.
TELEPHONE 113 - WINCHESTER, ONT.
Open Evenings Until 9.30—Later By Appointment.

Now Is The Time To Order Storm Windows For Your Home!

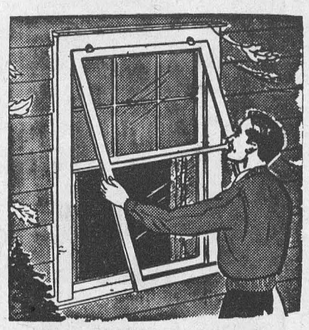

Don't wait until the first snow . . . . order your storm windows NOW.
By doing so, you can get quick delivery.
You can fit, paint and hang them at your leisure, in good weather.
STORM WINDOWS ARE AN INVESTMENT —NOT AN EXPENSE.
Save fuel . . . safeguard health . . . protect your home and furnishings with wood storm windows. Storm sash will save up to 35% of your fuel bills . . . pay for themselves in three years.
FOR LOW COST PROTECTION SPECIFY WOOD WINDOWS BY:
H. S. LANNIN
LIMITED
WINCHESTER, ONT.
PHONE 48W
LUMBER & MILLWORK - BUILDING MATERIALS

NORMAN BLACKLER
HARDWARE - SHOES - DRY GOODS
Phone 135 - Winchester
Plastic Storm Windows
36 x 72 Inches ..... 39c and 55c
36 x 12 Yards $2.25
"WINTER SEAL"
Aluminum Doors
Still Time To Have One Installed For Christmas.
10 Year Guarantee.
$79.50
These doors are not prefabricated, but are made Custom Made, to fit your door opening. Approximately Three Week Delivery.
Fawcett Oil Space Heaters
35,000 BPU's $71.80
40,000 BPU's $102.50
CAULKING GUN TO RENT - 75c per Day

Keyes' CASH Store
BOYS' LINED JEANS, 9-Oz. Heavy Blue Denim. All sizes $3.98
BOYS' BLUE DUFFLE COATS, Quilted Lining throughout $8.49
KNITTING WOOL, 4-Oz. Balls ..... $1.29 each.
FULL SHOWING OF CHRISTMAS CARDS
PRE-SHOWING OF CHRISTMAS TOYS
Buy now. A small Deposit to hold.
80x90 FLANNELETTE BLANKETS, by Ibex $7.49
J. H. KEYES
TELEPHONE 16 - WNICHESTER, ONT.

Woods' Hardware
PHONE 109 - - WINCHESTER, ONT.
PREPARE FOR WINTER!
Glass, Putty, Caulking, Cement, Fibregum Cement, Connat Special Tar Paint for Tanks, Dryseal for Walls, Tarred and Insul Felt, Rolled Roofing, Weather Strip, Plastic Storm Windows, Fibreglass, Stove Pipes, Elbows, Coal Scuttles, Snow Shovels, Snow Pushers, New and Used Oil Space Heaters, New and Used Coal & Wood Ranges, Quebec Heaters, etc.
YOUR VALUED PATRONAGE SOLICITED