THE LAND OF MILK & HONEY"

CHESTERVILLE Record

COVERS EASTERN ONTARIO'S GREATEST DAIRYING SECTION

Seventy-eighth Year, No. 19 | Chesterville, Ontario, Thursday, January 20, 1972 | TEN PAGES | Single Copies, 10c

Pictures available

Copies of pictures used in the Record, taken by the Record camera, may be purchased from us- Just call 448-2144.

Market board a solution?

Low price keeps corn cribs full

The apparent low price for corn this year may force Dundas County cash crop farmers to turn to the bottle or at least set up a still in their storage sheds to help them overcome the production costs which the present price isn't doing.

But before this last resort, farmers are pursuing the possibilities of a provincial corn marketing board which would hopefully keep the price at a reasonable worthwhile level.

About 35 commercial corn growers, representing some 6,500 acres of land in Dundas, met in Winchester, January 10 to map out the problem and possible solution.

A five-man committee emerged from that meeting and their first task is to find out how many farmers in the province are sympathetic with their complaints and share the same problem.

Stan Vanden Bosch of Chesterville was one of those on the committee and he explained the problem to the Record:

There are three main factors which have brought the price of corn down to an all-time low this year. First, is an influx of American grown corn which the U.S. government is selling to Canadian markets at near below cost prices. Second, is a surplus of corn in Ontario this year which is causing stiff competition between inidividual producers and third, a lack of an organizing body which could act as a bargaining agent and sell the corn to the big buyers at the higher prices when the large supplies are needed.

Mr Vanden Bosch explained at present each producer has to market his own corn. And, he said, if a buyer walks into Farmer A's place and is told the corn will cost him $1.25 a bushel and then the buyer goes to Farmer B's home and is told he can have that corn for $1.20, then Farmer B will naturally make the sale.

The local producer said competition like this is good during an average year, but when there is a surplus and the price is low, it really draws a thin line between profit and loss.

At present corn is selling at about $45 to $47 a ton or $1.26 to $1.33 a bushel. Last year the price was up around the $1.55 mark, but $1.40 according to Mr Vanden Bosch, is a fair price.

Corn growers use an average production cost of about $85 an acre, but this fluctuates with the type of operation and on top of this you have storage and marketing costs.

Using a hypothetical situation of 100 bushels of corn to the acre sold at $1.26 the farmer takes in about $126 an acre. But, said Mr Vanden Bosch, you have to consider that not every farm produces an even 100 bushels on an acre and all production costs do not ride at the average $85 an acre, so with every fluctuation, you lose more money.

What the committee would like to see is a form of marketing agency which would remove the load and unify the selling of the corn from the producer.

(continued on page 10)

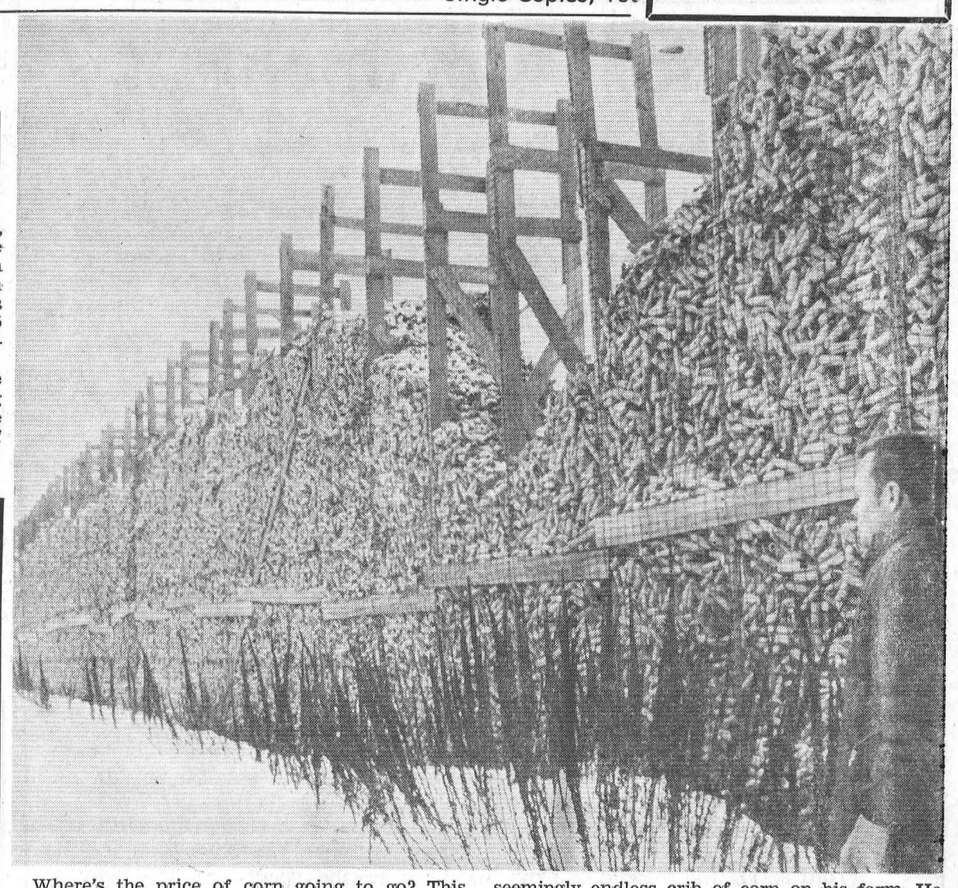

Where's the price of corn going to go? This is a question that Stan Vanden Bosch of Chesterville, along with many other farmers in Dundas County and probably Ontario, are asking themselves. Above, Mr. Vanden Bosch looks down a seemingly endless crib of corn on his farm. He, along with others, is worried about the present low price of corn and also hopeful that some sort of marketing board will be able to bring it up to a fair level. — Staff Photo.

Bits and Pieces

Lucky draw winner

Duncan MacCrimmon of Williamstown was the lucky winner of the recent snowmobile draw sponsored by the Finch and District Lions Club. Reeve Lynden Hough pulled Mr. MacCrimmon's name from a barrel.

Guindon to speak at ICA meeting

Fern Guindon, Minister of Tourism and M.P.P. for Stormont will be guest speaker at the February 14 meeting of the Ingleside Citizen's Association.

At the dinner to be held in St. Matthew's Presbyterian Hall, Ingleside, Mr. Guindon will speak on regional government. Tickets at $2.50 a plate are available from ICA members. Mrs Marjorie Akers will be convenor.

Stormont Grits to hold Annual Meeting

The annual meeting of the Stormont Liberal Association will be held January 20 at 8 p.m. in the Royal Hotel, Cornwall.

The meeting will elect the 12 member executive of the Stormont Association for 1972. Six delegates will also be elected to attend the 1972 annual meeting of the provincial party in Ottawa.

New Warden sworn in

Morrisburg lawyer Carlton McInnis was sworn in as Warden of the Three United Counties, Monday, at ceremonies held in County Council chambers in Cornwall. Mr McInnis who is Reeve of Morrisburg, is successor to Lynden Hough of Finch. According to tradition, the new warden serves as finance committee chairman prior to his appointment as head of the Counties.

Sorry, but it wasn't signed

If you glance at this week's editorial comments you will see where we found some disagreement over last week's editorial about Morewood. We received two letters to the editor on top of several phone calls, but only one letter was signed. Our policy is one which does not allow us to print letters unless there is a signature. The unfortunate part is that the unsigned letter made some very good points and approached the situation with good common sense. We have it on file and if the writer would like to drop into the office and sign it, we would be happy to run it next week.

$185.00 will cover the damage

To the young snowmobile operator who slammed into the front of a 1972 green Mustang last Saturday night at the rear of the Community Hall and then took off, we have received the appraiser's official estimate of $185 damage. The fact that there was $185 worth of damage isn't as bad as the fact that the operator failed to wait and face up to the consequences.

This sort of irresponsible action leaves a black mark on the good reputation snowmobilers are building.

Sandringham store--

105-year-old building to become printing shop at Upper Canada Village

INGLESIDE — Summer visitors to Ingleside are something this community has come to expect. But winter visitors like the one which rambled through here quietly last week are seldom seen in any community.

It was an old store from Sandringham, a community north of Avonmore near the Stormont-Prescott county line, on its way to its new home at Upper Canada Village.

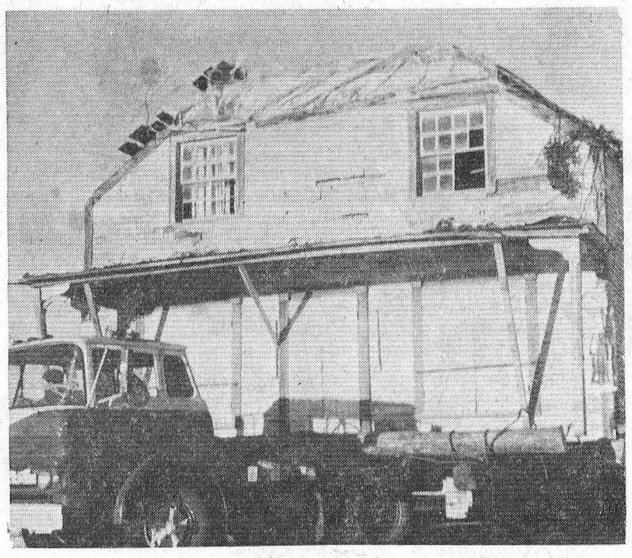

Century-old Store on its way to UCV

The 105 year old building was acquired by the St. Lawrence Parks Commission and is destined to become the home for even older printing equipment.

Built around 1867, it is about 25 x 40 feet and is constructed of heavy beams and wide, rough-hewn boards, common at that time. Since then the store has been covered with a form of narrow siding.

Doug Hough, Parks Commissino curator of buildings and machinery, said the inside of the building needed little modification for its purpose but the outside would have to be stripped, and the original walls battenned and cleated to preserve its antiquity.

Some of the printing equipment to be housed in the old structure will include an all-wood Leroy press, used in 1792 when Mr Leroy was appointed first King's Printer for Upper Canada, another model press built in 1830, a cylinder press from 1855, and a Gordon press from 1860.

It was a long and tedious trip from Sandringham to Upper Canada and the aging structure was surrounded by a Provincial Police escort, Bell Canada trucks and Hydro crews and a number of village officials, all travelling at about three mies an hour.

$50,000 needed for arena

If the interpretation of a conversation with a provincial government representative is correct, the Chesterville and District Community Centre Committee has only two weeks to raise $50,000 to qualify for a $42,000 winter works program grant.

To be on the safe side, one section of the committee is busy knocking on local organization doors to see what money is available while another group is making plans for a trip to Toronto to clarify the regulations.

At a meeting in Chesterville Community Hall Sunday afternoon, Charles Graham, Chamber of Commerce president and chairman of the committee, said that in a conversation with Grenville-Dundas MPP, Don Irvine, the committee was told that the $50,000 was needed before approval would be given.

Mr Irvine said he was speaking on behalf of information he had received from the winter works department at Queen's Park.

Mr Graham said although it seems like a stiff demand, he could see why the government would want to make sure the project was viable before they handed out $42,000.

The committee has been working against time since it started December 1, 1971. Their first haste was to get applications in before deadlines. Their second hurdle was to receive approval on a project which was only one among thousands.

At a meeting Monday night, Chesterville Legion pledged $5,000 towards the arena. Committee members are approaching other groups, no results have been heard.

Winchster Township Council, at a meeting Tuesday night, pledged $18,750 to both Winchester and Chesterville arena projects. This includes a 25 percent recreation grant from the Provincial government.

If the interpretation of Mr Irvine's comments were accurate, the committee is planning an all-out fund raising campaign to meet the deadline.

DEATH NOTICE

Roy C. Simpson died January 12, 1972, after a lengthy illness, in his 67th year, in Lakeworth, Florida. Beloved husband of Jessie Rollman and dear brother of Mrs H. Hollingsworth (Elva) of Montreal, Mrs H. Manson (Edna) and Miss Edith Simpson, both of Ottawa, Derling of Chesterville. He was predeceased by a brother Harvey of Chelsey, Quebec. Burial was at Boynton, Florida. 19-1

C N.R. Rapido--

Two area youths die in car - train collision

Two well-known Newington youths were killed instantly early Saturday afternoon when the small foreign truck they were riding in collided with a CNR passenger train near Lunenburg.

Provincial Police said Daniel Zeran, 18, son of Mr and Mrs James Zeran of R. R. 2, Newington, and Brent Evans, 18, son of Mr and Mrs Albert Evans of Main St., Newington, were pronounced dead at the scene by Dr. Paul Rene Madore, a Montreal physician who was a passenger on the Montreal-Toronto bound train.

Const. Donald Eastop of Long Sault provincial police said the Zeran youth was driver of the southbound Datsun truck which collided with the baggage car, at the crossing on County Rd. 18, about a mile north of Highway 2.

The vehicle was caught under the baggage car and dragged a mile before the train, known as the Rapido, was brought to a stop by engineer C. F. Hawley.

A CNR spokesman said the Rapido usually reaches a top speed of 85 to 90 miles per hour in the area.

Officials estimated the speed of the train at the time of impact at 75 miles per hour.

The youths attended Osnabruck District High School, where they were both Grade 13 students.

Funeral services for Danny Zeran were held at 2 p.m. Monday at the Brownlee Funeral Home, Finch.

(continued on page 10)

ANNOUNCEMENT

Mrs A. T. David is happy to announce the birth of a granddaughter, Rosemary Kathleen, to her youngest son, George T., and daughter-in-law, nee Judith Mann at Valley Presbyterian Hospital, Van Nuys, California, on Tuesday, January 11, 1972. 19



A proud foursome from Finch Legion Branch 357 support the trophy they won recently in a Zone cribbage tournament in Alexandria. From left, Cliff Robinson, Doug Ouderkirk, Sam Gilbert and Everett Bomhower scored a total of 1,406 points out of a possible 1,452 to defeat Cornwall A team who placed second with 1,395. On the table in front of the players are the individual trophies which they will be able to keep while the large one will be up for grabs again next year. — Staff Photo.

Thompson outlines five priorities at S.D.& G. Board of Ed. inaugural

Lorne Thompson of Chesterville who was recently elected chairman of the S.D.&G. Board of Education stated in this inaugural address to the board, he has arrived at five items for 1972, which in his opinion, rate high priority.

Mr Thompson, last year's vice-chairman, said French language secondary schools, a significant building program, relationship with teachers, students and ratepayers, education standards, and increasing department ceilings on elementary education should have top consideration during the next year.

Over the past three years, the board has been divided over the question of a French language secondary school. The new chairman said he hoped a decision would be reached this year, which is acceptable to all persons.

He called for everyone's cooperation in assuring that vital building programs in 1972 will be realized.

The Chesterville resident said he was looking forward to an even better dialogue with teachers, students and ratepayers and maintaining and increasing, where possible, high educational standards.

Mr Thompson told the board there was growing concern that the ceilings on elementary education were too low. He said a recommendation should be made to the department with the hope that the $595 per pupil maximum would be increased.

(continued on page 10)

Merits of High School Diplomas under discussion at meeting of North Dundas Education Association

A panel discussion on the merits of high school diplomas was the focal point of the January 10 meeting of the North Dundas District Educational Association, held at NDDHS.

Carl Ward, history department head at the high school, was moderator of the panel which consisted of high school students Wendy Earl, James Laroque, and John Duncan, Mrs J. Farmer of Bell Canada, Mr W. Reeve of Canada Manpower, and H. S. Craig, guidance department head at North Dundas.

It was generally agreed that high school gives a general education, a first stage in preparation for a career. Job training is done in post secondary institutions, such as trade schools and community colleges; or professions at University.

Mr Reeves said he saw high school graduates having diffi-

(continued on page 10)

Finch Legionnaires claim cribbage title

FINCH — For the second time in two years a four-man cribbage team from Finch Legion Branch 357 have won the Zone G-4 tournament qualifying them to compete in the District G Championships in Chalk River February 5.

Doug Ouderkirk, Everett Bomhower, Sam Gilbert and Cliff Robinson defeated six other teams January 8 in competition at Alexandria to cop the zone trophy. Alexandria was winner last year and Finch last won the tournament in 1965. Coming in second was Cornwall Legion A team.

If the local Legion wins or places in the top four at the Chalk River contests they will go on to Provincial tournament and success there could lead them to the Dominion competitions.

Mr Ouderkirk, who is the president of the Finch Legion, said the organization has a tournament for every sport or game, such as euchre, baseball, etc.

THE CHESTERVILLE RECORD

P.O. Box 368 — Chesterville — Phone 448-2144

B. A. Feeley, W. E. LaPrade, Editors;

Member of Ontario Weekly Newspapers Association

Member of Eastern Ontario Weekly Newspapers Association

Subscription rates: $5.00 per year, anywhere in Canada, payable in advance, United States and Foreign, $6.50 per year.

Second Class Mail Registration Number 0242
Published every Thursday

Editorial Comment . . .

Minor Hockey Week — Give Your Support

The cold snap on the week-end came at an ideal time for Chesterville and area parents and youngsters as we approach Canada's Annual Minor Hockey Week.

The warm weather of the past week no doubt easily discouraged the boys, coaches and managers who were looking forward to a long and successful 1972 season.

We as parents and recreation workers now have a perfect setting to promote the sport, this coming week. The main theme being "Don't Send — take your boy to a hockey game and stay to see him play."

Surely during the next seven days you can find time to get out and watch your boy play, what is probably his favorite pastime during the winter season.

From about the middle of November all he thinks about is getting those blades laced on, getting the stick taped and making the big play on the ice which will bring him the acclaim of scoring the winning goal, making a fantastic save, or providing some top fensive action. He's in the limelight and he wants you to share it with him.

So what if it is cold out? Can you not find an extra pair of socks or another sweater? Sure you may be interested and proud of his ambition, but just telling him your proud may not sink as deep as you being at the game.

And maybe he doesn"t play so well and maybe his team will lose, but there is no better time than just after the game on the way home in the car, to try and bring home the fact, winning is great, but just participating, just trying is 75 percent of life. Try and teach him the FUN-damentals of sportsmanship.

And Minor Hockey Week is also a great time to congratulate the many men who are interested enough to get a team going, and keep it going during the season.

The coaches and managers realize how much the boys look forward to the sport and try their best to see that everyone has the opportunity to play.

So starting January 21, if you weren't planning to go to a minor hockey game, start making plans. And if you only go to one game during that week at least your son will see that you are making an effort. And who knows you might even like it enough to go back again.

We Received Calls from Morewood — WOW!

And boy do we mean Wow!

Last Thursday the phone here at the Record Office hardly stopped ringing with calls from Morewood and area residents. Some were loud and demanding, calling for our heads on a platter, most were senseable and calm. But all put the message across to us that they didn't agree with our editorial, "You've Been Warned . . . Beware!"

And from a Chesterville area resident we were asked "What's going on in Morewood?" So due to popular demand and in keeping with fair play we feel a statement of explanation is needed.

First of all, about two weeks ago we were approached by a party in Morewood who asked us if we could help curb, what this party termed, a bad vandalism situation. And if we didn't believe this party, we were given several other names to call and verify the statement. So after having the situation described to us, we produced "You've been warned . . . "

But Thursday we were told in no uncertain terms that "Hallowe'en 365 days of the year" was not the case in Morewood. We found Morewood parents stood 100 percent behind their children. The many phone calls definitely told us Morewood teenagers were not vandals, any acts of this kind were minimal, spotted and certainly no worse than in any other village in the area. And many times the culprits are from outside of Morewood — yes even some from Chesterville, we heard.

We're not going to dispute this last statement. We've a good number of teenagers in this town and we know if we look back to our teenage days, and for some here at the Record, that isn't so long ago, we can see we were not angels all the time.

We know that the average teenager, naturally has a streak of devilment and is likely to get mixed up in some questionable activity before he grows out of it. But we can honestly say here in town vandalism is not a problem. And much of the credit goes to Chief-of-Police Leonard Shane, whom we should thank for keeping a close tab on local activities.

So again we go back to the origination of the editorial. It was described to us that way, it didn't come as a pipe dream. And some people asked us, "why didn't you check it out?" Thats a good question, we would like to know how you do it. You can check out the time and place of a meeting but this is a different kind of situation.

We don't know why our sources would purport such an exaggerated story, as we were told in telephone conversations. We don't know why they would want to cast a shadow over the character of Morewood village. As we have heard the situation does not apparently exist. Our friends to the north, (and we still hope we have a few) have told us plainly there is no major vandalism problem.

As a footnote — to the callers who were concerned about our editorial comment giving Morewood a "black eye". We congratulate them for their enthusiasm, civic pride, intestinal fortitude and interest. It shows us that you are not about to allow anyone to attack your character without presenting another side of the coin, on your own behalf.



Letters to the Editor

Ingleside, Ontario,
January 17, 1972.

Dear Sirs:

Why is it that tragedy is the only thing that can stir up the action necessary to forestall similar future happenings. The latest incident, that of two popular Grade 13 students from Osnabruck being killed by a train at a crossing, is a prime example.

The real reason and all the facts behind this accident will probably never be fully known.

People will speculate and attempt to arrive at their own conclusions, based on what they have heard or what they know of the victims. And victims they were, victims of our society's carelessness and the need to save a dollar or two.

Their lives were worth no more than a grain of sand, or at least a yard of sand necessary at a railway crossing to give any motorist a chance to stop in time.

Six hours after the accident there was still no evidence of salting or sanding and the approach to the crossing was still icy and slippery enough that a car driven at thirty miles per hour slid better than seventy-five feet onto the tracks.

It's true costs of any work these days grows higher all the time but there are some things, particularly where the public safety is concerned, where a money saving attitude is wrong. Sanding approaches to railway crossings is not wasteful or misspent, but necessary, if accidents are to be avoided or at least diminished by a little extra care.

The ones responsible for seeing that our roads are kept in as safe a condition as possible, by ploughing, clearing, sanding, etc., can take comfort in the knowledge a small amount of money saved by not salting and sanding this crossing either properly or at all, but at least we have a better idea of the value of life. Who knows, next time it may be a school bus full of youngsters and the odds will go up.

This attitude is not confined to isolated areas but is also prevalent in built up communities, shopping centres, etc. Because it would be either an inconvenience, more work, or would cost money, the safety measure of adequate sanding to protect the public interests, is too often set aside until somebody is hurt.

We salve our conscience by trite cliches like "too bad, he was a nice guy," or "they should do something about it" providing, of course, it doesn't cost too much or its not too much work. This cost-conscious attitude is a by-product of our type of society where the eternal dollar is so important, one is doomed if money is spent and damned if it isn't.

H. Rowden,
Ingleside.

January 14, 1972

Mr. H. E. Rowden,
Maple Street North,
Ingleside, Ontario.

Dear Mike:

Thank you very much for sending me copies of The Chesterville Record for January 6th, containing the article on the Sea-Way plant. I have circulated it to the people here who have been involved with the plant over the years and they have enjoyed it very much. I am sure that the people at the Sea-Way plant liked it as well.

You certainly gave the plant a fine write-up. After reading your description, I am tempted to go down and apply for a job.

I wish you all success with your journalistic work and all the best in the new year.

Yours very truly,
Rohm and Haas Company of Canada Limited,
J. J. Clutz, Jr.,
President and General Manager.

Editor's note: Mr Rowden was among the first of our many readers down in the Ingleside area. With his interest in his community and the Record, he submits several stories to the paper during the course of the year. The story mentioned above is a feature Mr Rowden did on Sea-Way Chemicals for the Record.

Dunbar, Ontario.

Dear Sirs:

The executive and directors of the Dunbar Community Centre wish to express their appreciation for your coverage of the events carried out by the organization during the past year.

Yours truly,
T. H. Feeley,
Secretary.

Stanley John Shay

Rev. L. M. Ferguson conducted funeral services in the Vice and Craig Funeral Home, Chesterville, January 10, for a well-known area resident who died January 7.

Stanley John Shay, a life-long resident of the Chesterville area, and a retired farmer, died at the age of 65.

The son of the late William Shay and Margaret Smith, he married the former Alice Dorothea Beckstead in Elma, September 11, 1934.

Surviving are his wife, a son, Wayne of Windsor, two sisters, Mrs Thomas Hamilton (Nellie) of Winchester, Mrs Garfield Bradley (Mabel) of Brantford, and one brother, Edwin, of Chesterville. He is also survived by two grandchildren.

Mr Shay attended Chesterville schools and was a member of Trinity United Church, Chesterville.

Following the 2 p.m. service, burial was in Maple Ridge Cemetery.

Pall bearers were: Blake Ball, William Forward, Carl Merkley, Bill Johnston, Harry Craig and Carl McMillan.

Remember When . . .

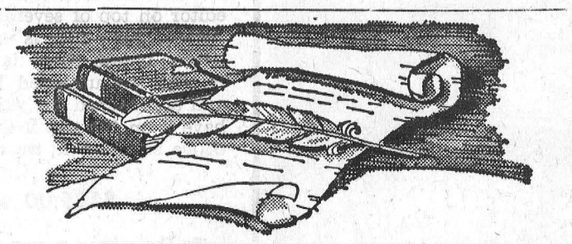

10 years ago

January 18, 1971

Robert Smith, Reeve of Finch village, was unanimously elected and installed as Warden of United Counties.

* * *

Hon. Frederick M. Cass has been appointed Honorary Lieutenant-Colonel of the Stormont Dundas and Glengarry Highlanders.

* * *

Mr and Mrs John B. Godard, Newington, celebrated their 50th Wedding Anniversary at their home.

* * *

Wendall Henry, Berwick, became the chairman of the Stormont Farm Safety Council at the annual meeting.

* * *

Officers elected by the Legion Auxiliary for the coming year were: Eileen MacMillan, Marian Smith, Madeline Merkley, Nancy Henderson, Phyllis Price, Marion Lynch, Lily Olsen, and Jean Fyke.

* * *

20 years ago

January 17, 1952

Mrs Claude McColl was the winner of $145.00 at the Community Theatre Foto-Nite this week.

* * *

At the inaugural meeting of the Chesterville Public School Board this week Fay Shaver was appointed chairman for the coming year.

* * *

Mrs William Ouderkirk assist-by Miss Shirley Ouderkirk and Mrs D. Durant was hostess at a shower in honor of Miss Audrey Begg.

* * *

Mr and Mrs Isaac McIntosh of Williamsburg celebrated their 50th Wedding Anniversary quietly at their home.

* * *

A large crowd attended the reception in the IOOF Hall in honour of Mr and Mrs Arnold Swerdfeger.

* * *

30 years ago

January 15, 1942

Ronnie MacMillan, Jack Casselman, Fred Bouck, and Hubert MacMillan were the goal scorers in a High School hockey game between Finch and Chesterville.

* * *

Mrs Charles Burd of Finch was injured in an automobile accident.

* * *

Mrs W. Campbell, Mrs J. Steen, Mrs J. Ballantyne, C. Thompson and James McConnell were the winners at the Morewood Institute Euchre.

* * *

Mrs Ray Seeley of Rownes was the guest of her parents, Mr and Mrs C. Herriman.

Winchester Township names officers for the coming year: Clerk and Treasurer, J. Steen; Assessor, Lorne H. McIntosh; Collector, Wm. Carkner; Truant Officer, Wm. Hillis.

* * *

40 years ago

January 21, 1932

A number of friends attended the 25th Wedding Anniversary celebrations of Mr and Mrs Donald MacLeod.

* * *

1932 officers for the Horticulural Society are: Geo. J. Hunt, G. C. Lacey, R. G. Dodds, and Miss Helen Moad.

* * *

At the annual meeting of the Montreal Graduate Nurses' Association, Miss Agnes Jamieson R.N., was elected President.

* * *

Mrs (Dr.) S. A. Merkley of Moose Jaw, Saskatchewan, is the guest of Miss Bertha Merkley.

* * *

Mr Frank Casselman left for Detroit after spending a month with his father, Mr W. H. Casselman.

Ann Landers . . .

This is not a confession but a word of warning to The Wife. I am the other Woman. I am younger than you, more sensitive, more cultivated, more interesting, and more responsive to your husband's needs. I'm not a sex queen or a raving beauty, but I know quality when I see it and Lady, he's got it.

If you don't want him, just keep on nagging, complaining, being a frump and a bore. Make him feel like a heel and he'll continue to escape from that igloo that is more of an icebox than a home. I'll see to it that he finds plenty of comfort in my warm and loving arms.

This is my first affair and his, too. Ours is no bedspring romance. We are in love and it's pure magic. No guilt, no shame, and no future. No future, that is, if you see yourself in this letter and go to work to get him back. Half of me hopes you won't — because I want this man more than I've ever wanted anything in the world. But the other half of me knows that he must have loved you once and his children need him. No man leaves a wife and family without paying a tremendous price.

I'm writing this letter because I need to go on record. I must tell myself, "You warned her. You gave her a blueprint. You tried to wise her up but she wouldn't listen." I hope, with all my heart, that you will ignore this letter. He will then be mine. — Patience

Dear Patience: Your chances are excellent - unfortunately. Thanks for writing.

(continued to Page 9)

NOTE TO CORRESPONDENTS

To aid the Record in assuring accuracy in correspondence reprint we would ask all writers to include their name, address and telephone number on news items submitted to us. All articles are subject to editing for length and general interest. And anyone in the Ingleside area with a news item, classified ad, or picture they would like printed in the Record, to avoid long distance calls or a drive to Chesterville, contact our representative, Mr H. (Mike) Rowden at 31 Maple Street, Ingleside, phone 537-3565.

MISS EVA BAKER HOSTS

Osnabruck Centre WI Discusses Anniversary

The January meeting of Osnabruck Centre Women's Institute was held at the home of Miss Eva Baker on Thursday afternoon with Mrs. Lelia Grandau president in the chair, assisted by Mrs. Jennie Flegg, secretary-treasurer.

Twenty-three members answered roll call "Something a Younger Generation Has Taught Us," and four visitors were present.

Correspondence included letter from Mrs. Zoeller regarding the 75 anniversary at Royal York Hotel, Toronto, in February and New Years Greetings were read from Mrs. H. Noblitt.

Two members volunteered as leaders for 4-H club training school to be held in Trinity United Church Hall, Ingleside on January 19th and 20th.

Several letters of appreciation and thank-you notes regarding the Christmas boxes to the shut-ins were read.

Mrs. Carrie Rutley gave the Smile for the month, and Mrs. Charlie Bush spoke on the motto "A good book, a quiet nook, and time to enjoy both."

Mrs. Lola Lambert submitted her report on the Fall Convention held at Renfrew.

Plans were discussed concerning the Anniversary for Stormont County in February.

Mrs. Beatrice Countryman, in the absence of Mrs. Frank Dafoe, conducted a game naming contest and Mrs. Leonard Sinclair was the winner.

Miss Bessie Shaver and Mrs. B. Countryman assisted the hostess with the lunch.



The Picture

The girls broomball season is now underway in Chesterville, and pictured above is the Intermediate team sponsored by Fyke's Garage. From left, back row, Patsy Stewart, Gerry Edgerton, Pat Monast, Cathy Price, Glenna MacIntosh, and Nancy Laselle. Front row, from left, are Tootie Helmer, Helen MacIntosh, Thelma Hall, Edythe Cameron, Betty Vanden Bosch, and Wendy Bouck. Absent from the picture are Jean Ward and Ann Cook. — Staff Photo.

Mainly About People

Dr. and Mrs K. D. McQuaig, Ann and Peter of Ottawa, Mr and Mrs Verne McMillan, Cardinal, and Mr P. G. Hewitt, were Thursday dinner guests of Mr and Mrs Allison Graham.

The Reverend Thomas H. Boyd of Morrisburg was a recent caller at the home of the Rev. erend and Mrs E. Earle Eaton.

Mainly About People

Miss Cora Droppo has returned home after spending New Years with Miss Edna Sheppard and visiting with Mr and Mrs Cecil Droppo of Cobourg.

Recent guests of the Reverend and Mrs E. Earle Eaton included Mr and Mrs Douglas Jones and daughter Eleanor of Trenton, and Miss Mary Jane Lapp of Chatham.

The Reverend and Mrs E. Earle Eaton were in Ottawa Tuesday morning for medical appointments and business. In the afternoon they attended a meeting of the Seaway Community Services Committee at Williamsburg. Mr Eaton represented the Ministerial Association, of which he is president. Mr and Mrs Eaton spent Wednesday at Kemptville attending a meeting of Brockville Presbytery and Presbyterial. Mrs Eaton gave the Presbyterial report for W.M.S. Evening Auxiliaries, of which she is secretary. Mrs Lorne Marcellus also attended, representing, with Mrs Eaton, the W.M.S. Sectional and St. Andrews, Chesterville, W.M.S. Mrs Eaton and Mrs Marcellus are president and secretary respectively, of Sectional, and Mrs Eaton also is president of the Chesterville Society. Mr Eaton is past moderator of Presbytery.

The Reverend E. Earle Eaton participated in a rehearsal of the Seaway Singers at Morrisburg Wednesday evening. Sunday evening Mr and Mrs Eaton sang with the choral group in an ecumenical service of Christian Unity at one of the Morrisburg churches.

St. Andrews W.M.S. and Aid Society met Thursday evening at the home of Mrs Harold Greer. Mrs E. Earle Eaton, W.M.S. president, chaired the meeting. Mrs Greer led the devotions. The sections of the study book were taken by Mrs Greer, Mrs Eaton, and Mrs Lorne Marcellus. Mrs Eaton and Mrs Marcellus reported on the Presbyterial held at Kemptville the day before. Scripture lesson was read by Mrs Milton Shay and the secretary's report was given by Miss Lila Weegar. Refreshments were served by Mrs Greer and Mrs Lorne Feeley.

The Reverend E. Earle Eaton has been named alternate supply minister at St. Matthews Lutheran Church in Cornwall. Mr Eaton has guest preached at St. Matthews on a number of occasions.

Mrs. Margaret Lynch

Mrs Margaret Lynch, formerly of Berwick, died at the Sudbury General Hospital on Tuesday, January 4, 1972, at the age of 80.

Wife of the late J. J. Lynch, she is survived by five daughters and four sons: Mrs Roy Modeste (Helen), Mrs Richard Chambers (Genevieve), Miss Hilda Lynch, all of Sudbury; Mrs Rudolphe Patrice, (Mary) of Ottawa; Mrs Robert Lawton (Joan) of Kingston; Bernard, Sudbury; Francis, Chesterville; Raymond, and John of Cornwall. She is also survived by 20 grandchildren and by two brothers and one sister: Bernard Masterson, Ottawa; William Masterson, Chesterville; Rev. Sister Mary Fergus, Providence Mother House, Heathfield, Kingston.

The body rested at Lougheed Funeral Home in Sudbury, January 4 and at Brownlee Funeral Home in Finch from 8 p.m., January 5.

Funeral services were held January 7 at 10 a.m. at St. Bernard's Church, Finch, with Rev. E. Danis officiating at the requiem high mass assisted by Rev. J. Lamarche of Chesterville.

Pall bearers were grandsons Brian Lynch, Joseph Modeste, Barry Lynch, Pat Lynch.

Burial was in St. Bernard's Cemetery.

Miss C. MacMillan

One of the oldest and most highly respected residents of Finch, Miss Catherine MacMillan, died at her residence on Minto Street New Year's day at the age of 96.

Miss MacMillan was born on the MacMillan homestead, second concession of Finch, the daughter of the late Donald J. MacMillan and Margaret MacMillan. She lived there until 22 years ago, when she and her sister-in-aw, Mrs James MacMillan, moved to the village home.

Mrs MacMillan took a keen interest in community and church affairs. She was a member of Chalmers United Church, a life member of the United Church Women and a member of the Clan MacMillan Society.

Surviving is a brother, John D. MacMillan, of Calgary, Alberta, a nephew, Donald J. MacMillan of Orillia, and her sister-in- law, Mrs James MacMillan. She was predeceased by four brothers.

The funeral was held at the Brownlee Funeral Home, Finch, January 3, with Rev. Harry Funge officiating.

Pall bearers were: Hugh Shaver, Russell MacMillan, James Hesson, Bruce Shaver, James MacKenzie and Morrison MacLeod.

Buria was in Finch Cemetery.

CHESTERVILLE
WINTER CARNIVAL

FRIDAY, JANUARY 28

HAM AND BEAN SUPPER
Chesterville Legion Hall, 5.30 - 8.00 p.m. Admission: Adults $1.50; Children under 12 75c. Sponsored by Chesterville Legion Auxiliary and Chesterville Holy Trinity Anglican Ladies.

CARNIVAL QUEEN CONTEST
Chesterville Community Hall, 7.45 - 8.30 p.m. Queen and Two Princesses to be crowned. Sponsored by Dundas Rebekah Lodge. Entertainment: "Del and Rodger."

TORCH LIGHT PARADE
Concluding with Xmas Tree Bonfire on Nation River. 8.30 p.m.

EUCHRE PARTY
In Chesterville Legion Hall, 8.30 p.m. Sponsored by Chesterville Holy Trinity Anglican Ladies. Admission 50c.

TEEN DANCE
Chesterville Community Hall, 9.30 p.m. to 1.00 a.m. Music supplied by "Stone Henge". Admission: single $1.50, couples $2.00. Sponsored by Chesterville Chamber of Commerce.

ENTERTAINMENT
McCloskey Hotel Dining Room. 9.30 p.m. to 1.00 a.m.

SATURDAY, JANUARY 29

PANCAKE BREAKFAST
Chesterville Community Hall, 7.00 to 11 a.m. Admission: Adults $1.00, children under 12 75c. Sponsored by Chesterville Rotary Club.

MINOR HOCKEY
Tykes — 9.00 to 10.00 am. Earls Meats, coached by Ewen McCadden vs Thompson Electric, coached by Doug Mitchell.
Atoms — 10.00 to 11.00 a.m. Fulton Bros., coached by Adrien Laflamme vs The Chesterville Record, coached by Bernie Harper.
Pee Wees — 11.00 to 12.00 a.m. Clement's Hawks, coached by Frank Cook vs Osnabruck.

BEST CARNIVAL COSTUME AWARDS
In the Park - 1.15 to 2.15 p.m. Sponsored by Dundas Rebekah Lodge. Boys and Girls ages 1-4, 5-8, 9-12 and 12-15. Adults.

LOG SAWING CONTEST
In the Park from 1.30 to 3.00 p.m. Teams: Mens, Womens, Boys 12-18, Girls 12-18. Entries to be made at time of the event. Sponsored by Chesterville and District Agricultural Society.

BROOMBALL
Park Rink, 2.15 p.m. Ladies Broomball — Chesterville Whirlwinds organized by Edythe Cameron vs Dunbar Stars.
3.00 to 3.30 p.m. — Mens Broomball - Chesterville Ball Room Brawlers, coached by Gary Barkley vs Teachers, coached by Gerry Paquette. Sponsored by Chesterville Recreation Committee.

TUG OF WAR CONTEST
In the Park 3.00 to 3.30 p.m. Competitors: Chesterville, Winchester, Williamsburg & Iroquois Volunteer Fire Brigades. Sponsored by Chesterville Volunteer Firemen.

SLEIGH RIDE
From the Park. 3.00 to 4.30 p.m. Sponsored by Nestle's Union. Starting at 3.00 and returning to the Community Hall in time for Carnival Supper.

SKATING - RACES
Park Rink 3.30 to 4.00 p.m. Open to all young boys and girls. Sponsored by Dundas Rebekah Lodge.

CARNIVAL SUPPER
5.00 to 7.30 p.m. Chesterville Community Hall. Admission: Adults $1.50, children under 12 75c. Sponsored by Chesterville W.I. and Trinity U.C.W.

OPEN SKATING
7.00 to 9.00 p.m. Park Rink attendant Lyle McNab. Sponsored by Chesterville Recreation Committee.

YOUNG PEOPLE'S OPEN BOWLING
7.00 to 11.00 p.m. Monast Lanes. Prizes for Boy's and Girl's High single.

BINGO
8.30 to 10.30 — Chesterville Community Hall. Admission 50c. Cash prizes. Sponsored by Chesterville Branch of the Royal Canadian Legion.

ADULT SOCIAL EVENING
9.00 p.m. to 1.00 a.m. — Chesterville Legion Hall. Admission $1.00. Music by Mrs Frances Merkley.

SUNDAY, JANUARY 30

PANCAKE BREAKFAST
9.00 to 12.00 a.m. — Community Hall. Admission: Adults 1.00, children under 12 75c. Sponsored by Chesterville Rotary Club.

SNOWMOBILE RALLY
12.00 noon — Nation River at Highway 43 Bridge. Prizes awarded. Entry Fee $3.00. Sponsored by Chesterville Snowmobile Club.

YOUNG GIRLS' BROOMBALL
Park Rink — 12.45 to 1.10 Girls, 6-7; 1.10 to 1.35 Girls 8-9; 1.35 to 1.55, Girls 10-11; 1.55 to 2.15 Girls 12 and over. Sponsored by Chesterville Recreation Committee.

PET PARADE
Park Rink 2.15 to 2.45. Pets will be judged on: Biggest Pet, Smallest Pet, Grooming Prizes. Sponsored by Connaught Rod & Gun Club.

OLD-TIMERS' HOCKEY MATCH
2.45 to 4.15 — Park Rink. Chesterville Real Old Pros, coached by Mike Fyke vs. Williamsburg "Tired Tabbies" coached by Keith Schell.

FLAP JACK RACE
At Half-Time. Open to all women. Sponsored by Chesterville Recreation Committee.

TUG-OF-WAR
Between Local Farmers "Milk Jockeys" coached by Keyes Smith vs. Nestle's "Best" coached by Bob Miltimore.

FAMILY SKATING
4.00 to 6.00 p.m. at Park Rink.

ICE SCULPTURE AWARDS
Prizes for: most artistic, most effort and detail, most humorous. Will be judged no later than 12 noon on Sunday. Contact Robert Coleman for judging.

CHILI CON CARNE SUPPER
Community Hall. 4.30 to 7.00 p.m. Admission Adults $1.50, children under 12 75c. Sponsored by C.W.L. and Presbyterian Ladies.

PRESENTATION OF AWARDS & PRIZES
8.00 to 8.30 p.m. Community Hall — Sculpture Awards, Rally Prizes, Snowmobile Club Draw, Santa Claus Parade Award.

FIREWORKS DISPLAY
River Area at 8.30 p.m. Sponsored by Village of Chesterville.

The Dates to Remember

FRIDAY, JAN. 28 — SATURDAY, JAN. 29 — SUNDAY, JAN. 30
Casual Dress is Required at all Functions

All Proceeds of the Winter Carnival will be used for Chesterville and District Community Centre

THANK YOU FOR YOUR GENEROUS SUPPORT — WE WISH YOU FUN ONE AND ALL

DAVID'S
Annual January
CLEARANCE

FREE
TROUSER SALE
By The
"HOUSE OF HOBBERLIN"
In Our Made-To-Measure
Department
GOOD ONLY TO JANUARY 31

Suits & Sport Jackets .... 20% Disc.
Dress Trousers - Worsteds, Flannels, & Fortrel Polyester Knits. Values to 19.95 ..... only 13.95



Men

Top Coats, with or without zip-in lining ..... 25% Disc.
Sweater, Pullovers and Coat Sweaters ..... 25% Disc.
Car Coats & Windbreakers ..... 25% Disc.
Sport Shirts ..... 25% Disc.
Hats, wool felts, reg. 3.98 .. only 2.98
Hats, fur felts, Reg. to $7.95 .. 5.95
Perma-Press White Shirts by Tooke, Van Heusen, reg. 8.00 .... only 4.95
Plaid Fltte. Work Shirts, long tails, reg. 2.98 ..... only 1.98
Snow Boots ..... 25% Disc.
Forest Green Work Pants .. only 2.98

Women

Winter Coats, Ladies and Girls up to ..... 50% Disc.
Dresses ..... up to 50% Disc.
Suits, Pant Suits and Hot Pant Sets up to ..... 50% Disc.
Girdles and Brassieres by Playtex ..... 20 & 30% Disc.
Handbags ..... 25% Disc.
Panti-Hose, assorted colours, limit 3 pairs per customer ..... 39c pr.
Snowmobile Suits ..... only 19.95
2-piece Snowmobile Suits, Reg. $35. only 19.95
Snow Boots ..... 25% Disc.

Childrens' Strap-Top Overshoes ..... only 1.79
Children's and Women's' Leotards ..... 25% Disc.
Skates - Mens, Ladies, Boys, Girls and Childrens ..... 25% Disc.
Waltham Wrist Watches, Men only ..... 25% Disc.
Childrens' Felt Shoes, small sizes, reg. 4.95 ..... only 1.49

YOUR COMMUNITY SHOPPING CENTRE
A. T. DAVID & SONS
PHONE 448-2370 **CHESTERVILLE**

SULLIVAN
Bros.
CHESTERVILLE, ONT.



Phone 448-2660

* **Air Compressor**
* **Building Moving**
* **Snow Removal**

17-2

Used
CAR
SPECIALS

1970 Plymouth Fury - HT, Vinyl Roof, V8, PS, PB, Radio.
1970 Plymouth Fury - 4 Dr. sedan, V8, AT, PS, PB, Radio.
1970 Chevelle 300 - 2 Dr. HT, V8, AT, PS, Radio, Like New.
1969 Datsun Station Wagon - New Paint Job
1968 Chev. Impala - 2 Dr. HT, V8, AT, PS, PB, Radio, Low Mileage.
1967 Ford LTD - 2 Dr. HT, V8, AT, Vinyl Roof, Low Mileage.
1967 Ford Custom - 4 Dr. sedan, V8, AT, PS, Radio.
1967 Chev. Belair - 4 Dr., V8, AT, Radio, As is $395.
3 —1967 Volkswagens - 2 Dr., A-1 Condition.
1966 Renault - 4 Dr., 4 cyl. AT, Only 18,000 miles.
1966 Pontiac Station Wagon - V8, Standard, as is, $250.
1965 Pontiac G.T.O. - 389 Motor, Hirst Fins, 2 Dr., HT, New Paint.

BOGART
Motor Sales Ltd.
CHESTERVILLE
448-2488

district news

Avonmore

Spends holidays at mother's home

Miss Jean Bethune, Calgary, is spending the holiday season with her mother, Mrs Allie Bethune.

Mr and Mrs Barry Carther, Edmonton, have been recent guests of Mr and Mrs Harold Runions.

Murdie MacRae spent the holidays with his daughter, Mrs Winnifred Rickerd and Miss Queenie MacRae, Ottawa.

Mr and Mrs W. L. Campbell and family, Brantford, were guests of the former's parents, Mr and Mrs W. M. Campbell.

Mr and Mrs Donnie Thompson and daughter, Huntsville, Mr and Mrs Allan MacRae and Mark, Cornwall, and Mr and Mrs Doug Robertson and family were among the guests at the home of Mr and Mrs Stewart MacRae.

Mr and Mrs Angus MacLean spent the Christmas season with relatives in Ottawa.

Mrs Isaac Goodman returned home after spending some time with Mr and Mrs Morton Tanner and baby in Ottawa.

Mr and Mrs Joe Filion, Ottawa spent the weekend with Mr and Mrs Ray Alguire and family.

Miss Muriel Kennedy, Maxville, and Mrs George MacIntyre of Vankleek Hill, were Christmas day guests of Mr and Mrs Rutherford MacIntyre and family.

Robert MacGregor, Kingston, spent the holiday with his parents, Mr and Mrs John R. MacGregor.

Recent guests of Mrs Duncan J. MacKinnon included Mr and Mrs Ernest Welsh, Ottawa; Miss Mae MacMillan and Mrs Jean McIntosh, Apple Hill;

Mr and Mrs Ray London, Chateguay, visited with relatives in the community over the holidays.

Mr and Mrs Howard Kennedy spent the weekend in Toronto with Mr and Mrs Peter Zadorozny and with Mr and Mrs Billie Kennedy and family.

Mrs Pearl Campbell, Ottawa, spent a few days with Mrs Isaac Goodman and called on friends while in Avonmore.

Mr and Mrs B. H. Wert, Kemptville, were super glests of Misses Jean, Margaret and Christena Morrison.

Mr and Mrs Melvin Ferguson and family, Brockville, visited Mrs Ferguson's mother, Mrs Elgin Finlayson, during the holidays.

Mrs Fraser MacRae spent the holidays with Mr and Mrs Clifford MacRae and daughters in Cornwall.

Mr and Mrs Donald Alguire, Toronto, were guests of Mr Alguire's parents, Mr and Mrs Leslie Alguire.

Mrs John D. Ferguson spent the holidays with Mr and Mrs Robert Urquhart and family, Metcalfe.

Mr and Mrs Douglas MacIntyre and family, Finch, and Mr and Mrs Daryll Cameron and family, Long Sault, spent Christmas with Mrs John A. Cameron.

Mr and Mrs Daryll Dillabough and family, Clarkson, were guest of Mr and Mrs R. W. Dillabough and Mr and Mrs Harold Cameron for the holidays.

Mrs Ross MacRae spent Christmas with relatives in Ottawa.

Northfield Station

Holiday visitors at Loynachan home

Scott Loynachan of Port Colbourne was a holiday guest of Mr and Mrs Howard Loynachan.

Basil Eamer is a patient in Cornwall General Hospital. All wish to see him home soon.

Mrs Marguerite Wereley and family visited Mr and Mrs Duncan Crawford in Ottawa.

Mrs Mina Price of Cornwall was a recent visitor of Mr and Mrs Clifford Wereley.

Mrs Millen Ouderkirk is visiting her family in Niagara Falls and Woodstock.

Mr and Mrs Hilliard Waldroff visited Mr and Mrs Bill Lanoue in Avonmore.

Jack McBride of Huntsville spent the holidays with his family here.

8th Ave., East, Osnabruck

Holiday guests at Scott home

Mr and Mrs Robert Scott and family of Woodstock, Mr and Mrs Floyd Scott and family of Prescott, Mr and Mrs Colmer Watson and Dale of Morrisburg and Mr and Mrs Dwayne Beckstead of Cornwall were guests with Mr and Mrs Ross Scott over the Christmas and New Yeras holidays.

Mr and Mrs Neil Gallinger and Vicki Lynn of Cornwall, Mrs Leila Grandaw of Ingleside, and Mr Dexter Hawn of Ottawa, were Christmas day guests with Mr and Mrs Clifton Gallinger and Charles Gallinger.

Mr and Mrs Guy Cromie and family of Ottawa and Mr and Mrs Rene Lalonde and family of Berwick were holiday guests of Mr and Mrs T. Cromie.

Mrs John Ostler of Cornwall spent a few days with Mr and Mrs John Gove and Mr and Mrs Harry Gove.

Mrs James Ferguson has returned to her home after spending some time with her daughter, Mrs William Sanderson.

Mr and Mrs Clifton Gallinger accompanied Mr Sterling Armstrong, Mrs William Armstrong and Mrs Frank Beckstead to Ottawa Saturday to visit Mrs William Moak who is a patient in Ottawa Civic Hospital.

Sandtown

Recent guests at Gove home

Mrs Laura Ostler spent a few days with Mr and Mrs John Gove and family.

Mr and Mrs Harry Gove accompanied by Mrs Laura Ostler, were in Cornwall Tuesday.

Mr and Mrs Arthur Shay spent New Years Day with Mr and Mrs Earl Helmer and family.

Mrs Freddie Helmer, Lori and Miss Gloria Helmer of Cornwall called on Mr and Mrs Earl Helmer and Marilyn on Saturday.

Mr George Hehir spent a few days in Toronto.

Miss Lois Hehir was a Saturday overnight guest with Miss Marilyn Helmer.

Mrs George Hehir and Lois were Chesterville on Sunday.

Visitors Sunday with Mr and Mrs Earl Helmer were: Miss Gloria Helmer, Miss Janice Weegar, Mr and Mrs Duart Weegar, and Brent, all of Cornwall.

Elma

Supper guests at Dillabough home

Mr and Mrs Graham McPherson and Mr and Mrs Egerton Barkley and Brian were supper guests of Mr and Mrs Don Dillabough last Sunday.

Mrs Wilfred McMillan and Debbie spent a weekend with relatives in Ottawa.

Miss Jean Armstrong was a dinner guest of Mrs Jason Froats of Dunbar.

Friends are sorry to hear that Mr J. H. McMillan is ill at his home here.

Mr and Mrs Robert Barkley, Kim and Karen of Ottawa, spent Sunday with Mr and Mrs Egerton Barkley and Brian.

The Couples Club met Thursday evening at the home of Mr and Mrs Bernice Barkley.

Nation Valley

Reception held for newlyweds

An enjoyable evening was spent Wednesday night in Nation Valley Memorial Centre to honour Mr and Mrs Andrew Forward who were recently married.

Mr and Mrs Lloyd Merkley, Eileen and Doug, and Mr and Mrs William Coulthart of Ottawa were Sunday guests of Mr and Mrs Morris Dewe and Tracey of Cornwall.

We are sorry to learn that Fred Robinson is a patient in Winchester Memorial Hospital. We wish him a speedy recovery.

Recent visitors with Mr and Mrs Dwight Droppo and family were: Mr and Mrs Calvin Droppo and family of Ottawa; Mrs Viola Dunning and family of Cornwall; and Mr and Mrs Ross Casselman of Morrisburg.

Mr and Mrs Neil Thorpe and family of Prescott, Mr and Mrs William Forward, Tom and Bob, of Chesterville, were entertained by Mr and Mrs Edwin Forward and Allan during the New Year weekend.

Mr and Mrs Sheldon Whitteker and family of Bloomfield visitd Mr and Mrs Dwight Baker and family on Sunday.

Mr and Mrs Sherwood Stoddard of Riverside Heights, Mrs Ben Bowman of Williamsburg, were supper guests Wednesday of Mr and Mrs Ewart Stoddard and Basil.

Mrs Malcolm Moran of Brinston visited Mr and Mrs Edwin Forward, Sunday. Mr and Mrs Andrew Forward of Finch were supper guests.

Mrs Ewart Stoddard entertained the ladies of the Anglican Church Monday night.

Monkland

Recent visitors at Presley home

Mrs Francis Perrin and mother, Mrs Nellie Dunham of Smiths Falls, visited the home of Mrs Vernon Presley and family and Mr and Mrs Cliff Britton on Monday.

Morris Cameron of Whitney spent the Christmas holidays at the home of his mother, Mr and Mrs Bert Whitford and family.

Sincere sympathy is extended to the bereaved families of the late Vernon Presley and Mr Presley's brother-in-law, Norman McQuaig. Both men died January 1st.

Mr and Mrs Doug Prieur, Carol and Karen, of Lunenburg, were Saturday evening visitors at the home of Mr and Mrs Robert Jackson.

Mr and Mrs Floyd Grant were Sunday evening visitors at the home of Mrs Vernon Presley and family of Gravel Hill.

OBITUARIES

C. C. Swerdfeger

Funeral services were held in Trinity United Church, Ingleside for a two year resident of the village who died January 4, 1972, following a short illness.

Rev. Harold Griffin officiated at the January 8 funeral of Chesley Charles Swerdfeger, a native of Williamsburg and a retired farmer who died at the age of 87.

Mr Swerdfeger, the son of the late Lewis Swerdfeger and the former Elizabeth O'Shaughnessy, was born at Williamsburg and attended Hosaic Public School.

He was predeceased by his wife, the former Hattie Barkley, two years ago. They were married at Elma December 6, 1911.

Surviving are his daughters, Mrs Arthur Baker (Mildred), Mrs Elburn Crites (Dorothy), and Mrs Keith Dafoe (Audrey). Also surviving are six grandchildren and seven great grandchildren and a sister, Mrs Emma Fetterley.

He was predeceased by three brothers, Willis, Thomas and Aden.

Mr Swerdfeger was an elder at Trinity United Church.

Pall bearers were grandsons, Dale Crites, Lorne Dennison, Brent Dafoe, Lyal Dennison, and two foster sons, Allan Pitts and Edward Jacobs.

Burial will be in St. Lawrence Valley Union Cemetery in the spring.

Mrs. Patrick Flynn

Mrs Patrick Flynn, the former Margaret Ellen (Nell) Clement, died December 31st, following a brief illness. She was in her 92nd year.

Born at Chesterville, she was a daughter of the late Mr and Mrs Richard Clement.

Predeceased by her husband she is survived by two sons and two daughters: Edward of Cornwall; Mrs Gordon MacAskill, (Auria) of Montreal; Louis, Ottawa; and Mrs Russell Summers (Myra), Brownsburg, Quebec. Several grandchildren also survive.

Funeral service at St. Mary's Church, Chesterville, was conducted by Father J. L. Lamarche at 10:00 a.m. on January 3rd.

Pall bearers were Allan Clement, Willie McCloskey, Jim McCloskey, Bernard Beehler, Dick Casselman and Jack McMillan.

Interment was at St. Mary's Parish Cemetery.

Bookmobile Visits

The S.D.&G. United Counties Bookmobile will visit the following locaaions during the week of January 24, 1972:

Monday, January 24 — Green Valley 9:45 - 11:45; St. Raphaels W 1:00 - 3:00; Apple Hill 3:30 - 4:00.

Tuesday, January 25 — Bainsville 11:00 - 11:15; Glen Nevis 11:45 - 12:00; Glen Robertson 1:15 - 1:30; Glen Sandfield 1:45 - 2:15; Dalkeith 2:45 - 4:15.

Wednesday, January 26 — Sunnybright 10:00 - 10:15; Elma 10:25 - 11:15; Dunbar 11:35 - 12:00 Maple Ridge 1:30 - 3:000; Monkland C 3:30 - 4:00; Osnabruck 4:30 - 4:45.

CANADA FARM & INDUSTRIAL EQUIPMENT SHOW

Exhibition Park - Toronto, Ontario

JANUARY 26 - 29, 1972

PICK UP ADMISSION TICKETS AT YOUR FARM EQUIPMENT DEALER.

GO CLASSIFIED !

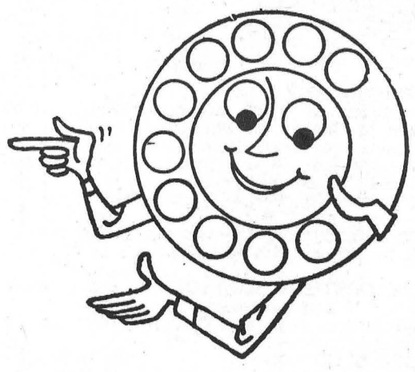

PHONE

448-2144

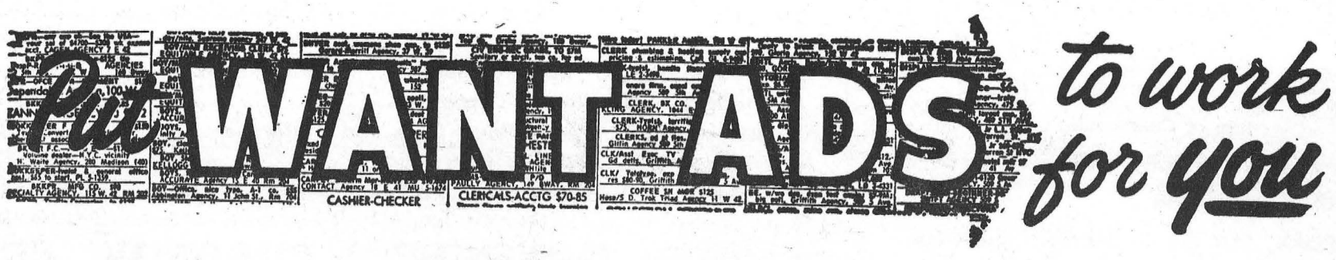

Put WANT ADS to work for you

Chesterville Record Ltd.

MacINTOSH'S

FURNITURE & APPLIANCES

PHONE 774-2636 WINCHESTER, ONT.

SINGER RIALTO SPECIAL
— Mattress and Box Spring
— 252 Coil Construction
— Foam Topper
— Cross Over Quilted

TO CLEAR

ONLY $79.95
Complete Mattress and Box Spring

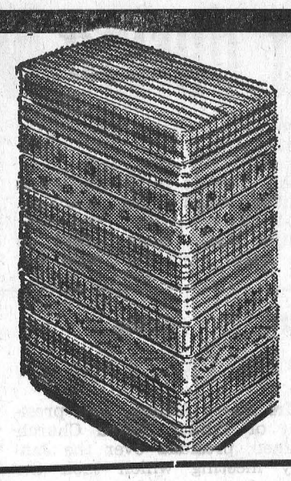

Mattress Specials

SINGER 47TH ANNIVERSARY SALE
SPECIAL

MATTRESS AND BOX SPRING
— 510 Coil Construction
— Quilted Double Layer Foam
— White Felt Layer
— Pre-Built Borders
REGULAR $79.95 each piece

EXTRA SPECIAL
$59.95
EACH PIECE

Ingleside rink lacking . . . enthusiasts

Ingleside — Members of the Recreation Association here are a bit puzzled. They spent a considerable amount of time to see that a skating rink was built this year, and now hardly anyone is using it.

The group acquired the money necessary to build an outdoor rink, due to apparent demand, and recently floodlights were installed. The ice has been flooded and kept clean, but the skaters just aren't as plentiful as expected.

The rink promoters say they would like to see someone organize a local hockey team and put the rink to more use. There is no charge for ice time and maintenance is minimal.

They realize that the unusually warm days do not make the best skating outdoors, but it is hoped that some action will be taken with colder weather.

Anyone interested in using the rink should contact Eric Johnson or any other member of the rink committee.

Morewood U.C.W. plan for coming season

MOREWOOD — It was announced at the first meeting of 1972 of the Morewood UCW that the Morewood Congregational Annual Meeting would be held Monday, January 24. The membership was also told the World Day of Prayer was scheduled for Friday, March 3, in Morewood United Church.

Mrs Stuart Mattice was hostess for the initial gathering, and Mrs M. Thompson, newly elected president, was in charge.

Mrs M. Smirle conducted the devotional period, entering her comments on the New Year's Mrs R. Marcellus, for her efforts during the past two years.

A thank you note was received from Winchester Hospital for the gifts sent to patients at Christmas.

Rev. Ferguson conducted the installation of officers for the year.

Yearly reports were heard from the convenors of standing committees indicating an active and prosperous 12 months.

Mrs R. Marcellus introduced the new study book "The New Generation In Africa".

The study of Africa was chosen because it is a large continent with 300 million people, 800 different languages and almost 40 independent nations.

The membership was told the country has great natural resources which have not been fully developed. The missionaries in Africa serve under African churches. The crucial problem at present is the white-black racial relationship.

O.C. girls down L. Sault in broomball action

LONG SAULT — Osnabruck Township Junior Girls' Broomball defeated the Long Sault team last Sunday 1-0 in a hard fought game in the Centennial Arena here. Juliette Rowden and Marion Aubin shared the shutout honours while Debbie Adams scored the lone goal.

Cornwall Island girls blanked North Eamer's Corners 2-0 in another match with Audrey Burns getting the shutout.

DUNDAS . . . FARM News

RURAL YOUTH MOVEMENT

For those who have not heard or are not aware there is a new movement on across Dundas County and its called "Join Junior Farmers."

Junior Farmers you say - who are they? They are young people between the ages of 16 and thirty and live in the rural community. The aims of the Junior Farmer Program are developing programs that young people can participate in and building a better community. It's an association where young people meet and have fun.

It is a rural youth program which is provinc wide. It's a club where you can meet other people of your community.

Well, what do Junior Farmers do? The best way to answer this is to invite you out to the Junior Sleigh Ride on Saturday, January 22, 7:30 p.m. at Barbara Woods farm, one mile north of Hallville.

Junior Farmers also get involved in other programs — sports, talent festivals, square dancing, camp trips, etc., etc.

So if this organization sounds like fun - now is the time, Hallville is the place. So, lets put Dundas on the Junior Farmer Map.

Dundas Holstein Breeders Club Barn Meeting

The Holstein Annual barn meeting will be on Tuesday, January 25, 1972, at the farm of Don Sirvage, R. R. 3, Chesterville. The farm is located three miles north of Chesterville and 4 miles east. The holstein fieldman, Grant Smith, will be giving a type demonstration. The guest speaker will be Dr. Brian Kennedy, Chesterville.
Season. Her main point was to look forward and face the future with faith.

A motion of appreciation was made to the retiring president,

Cedar Grove

Recent visitors at Donker's home

Guests of Mr and Mrs M. Donkers on New Years day were: Mr and Mrs John Donkers of Cornwall, Bert Donkers, Kingston, Miss Margaret Smith, Vankleek Hill, and Miss Dale Baker.

The sudden passing of Mr Alfred Aumell in a Brampton Hospital came as a shock to neighbours and relatives. The sympathy of the community is extended to the bereaved family.

Following a lengthy illness, Mr Obesley Swerdfeger died January 3 in a Brockville Hospital. We extend sympathy to the bereaved family.

Mr and Mrs Harold Stewart, Mr and Mrs Harold Moore, Mr Terry Aumell, all of Brampton, spent a few days with Mrs Jean Aumell.

MOVIES

NOW SHOWING

Thurs., Fri., Sat.
January 20, 21, 22
ZACHARIAH
Starring John Rubinstein
Using modern music and a good story, two young men travel through the old West hoping to become gunfighters

Sun., Mon., Tues.
January 23, 24, 25
DADDY'S GONE A-HUNTING
Sunday Show at 2 p.m.
Starring Carol White and Paul Burke
A suspense thriller of a girl in love with a Psycho
ADULT

Wednesday
January 26
THE GOOD EARTH
The Original 1937 Picture starring Luise Rainer and Paul Munie.
7.30 p.m. and 9.30 p.m.

The WINCHESTER

NEW LOCATION

* Clement Feed and Farm Supply Limited is now operating out of the former D. H. C. Smith Feed Mill on Mill St., Chesterville.
* Having purchased the business from Mr. Smith, we will be in the process of moving our entire operation to the new location, during the next month.
* We ask our patrons, both those of Clement's and Smith's to call the one number — 448-2161 — FOR SERVICE.

CLEMENT FEED AND FARM SUPPLIES LTD.
Phone 448-2161 Chesterville, Ont.
18-2

WINCHESTER MANAGEMENT & CONSULTANTS
WE SELL SERVICE
INCOME TAX, WILLS, ESTATES, PARTNERSHIPS and BOOKKEEPING and ACCOUNTING
C. HILL
P.O. Box 518 Phone - Winchester 774-2439
21tf

Ford
MacEWEN
FORD SALES LIMITED
MAXVILLE ONTARIO
● COMPLETE BODY SERVICE
● SALES
● SERVICE
● LEASING
"REMEMBER IF YOU DON'T BUY FROM MacEWEN YOU'LL PAY TOO MUCH"

Headquarters For . . .
ART CARVED DIAMONDS and WEDDING RINGS
Exclusive at
Murray's CREDIT JEWELLERS
224 Pitt St., Cornwall
Phone 933-4382
Open Thursday and Friday evenings until 10 p.m.

BROOKSHELL PONTIAC BUICK LTD.
ANNOUNCES THE APPOINTMENT OF
Gerald (Mickey) McMillan
as Salesman for Chesterville and District
PHONE 448-2908
— INTRODUCTORY SPECIALS —
1967 PONTIAC
V-8, POWER STEERING
1968 METEOR
2-DOOR HARDTOP

NICK BEEHLER
Electrical Contractor

Electric Heating, and Wiring Farm Commercial
— Phone 984-2877 —
BERWICK, ONTARIO
4tf-69



Rick's Tire Service
WINCHESTER, ONT.
Corner Hwy. 43 & 31
Phone 774-2124


FLOWERS — are always appropriate. They express your thoughts best.
Muriel's Flowers
Winchester, Ontario

ROMBOUGH'S

NEWINGTON, ONTARIO M-M FOODLINER PHONE 346-5529

Top Valu Bread, 24 oz. loaf, 5	1.00	Niblets Fancy Kernel Corn, 12 oz.	24c
Mother Parker Tea Bags Economy Pack of 100	49c	Macaroni and Cheese Kraft Dinner	15c
Red Rose Ground Coffee, 1 lb. bag	89c	Walker's Saltines, 1 lb. pack	75c
Libby's Tomato Juice, 48 oz. tin	35c	Joy Liquid Detergent, 32 oz. con.	49c
Tide Powder Detergent, 42 oz. box	89c	Scott Toilet Tissue, pack of 4 rolls	59c
		Scott Paper Towels, pack of 2 rolls	59c
		Colgate Toothpaste, giant tube	59c

Economical Turkey Drumsticks, lb.	39c
Lean Quarter-Loin Pork Chops, lb.	69c
Tasty Cooked Chicken Cutlets, lb.	69c
Economy Pack Wieners, lb.	39c
Top-Valu Bologna, by the piece, lb.	29c
Eversweet Sliced Side Bacon, 1 lb. pack, lb.	59c

IN STORE SPECIAL
Top Valu Assorted
SOFT DRINKS, 30 oz. btls, 2 37c

Size 123's JAFFA ORANGES, dozen	59c	DAIRY PRODUCTS	
Size 140's CHOICE ARIZONA LEMONS, 6	39c	Kraft Velveeta Cheese, 2 lb. pack	$1.74
GREEN CABBAGE or SPANISH ONIONS, lb.	15c	Kraft Coloured Parkay Margarene 2 lb. pack	69c
		McCAIN'S Frozen French Fries, 2 lb. bag	49c

Both triumph and defeat during Minor Hockey Weekend

The Chesterville Minor Hockey teams won their weekend games with Osnabruck Centre, while the teams in Dunbar in their two home games, ran into difficulty, losing both contests.

Chesterville Atoms played host to the Osnabruck team and notching the four goals for the local team was Pat Kelly. Tony Kelly picked up the shut-out.

The Peewees found the going a little tougher but managed a 4-1 victory over Osnabruck Centre. Kevin Blair picked up two goals while Pat Imrie and Dale Reid each claimed one.

Dunbar didn't have such good luck as Erik Thompson Electric Tykes lost by a 3-1 score and Fulton Bros. Atoms went to a 2-1 defeat.

Team Standings are as follows: Peewee, Chesterville, 4 points; Dunbar and Osnabruck Centre, both no points; Atom Dunbar, 4 points; Chesterville Record, 2 points; Chesterville Fulton Bros., 2 points and Osnabruck Centre 0. Tykes, Dunbar, 2 points; Earl's Meats and Thompson's Electric, both no points.

MONAST LANES
OPEN BOWLING
Friday Night
7 to 9
Wedesday Night
7 to 9
Saturday
All Day
Sunday afternoon
ANYONE WISHING TO JOIN THE LEAGUE
Please Call
MONAST LANES
448-2168
8tf

Bowling News

Newington Thursday Nnght Ladies League — High Single and Triple, Helen Zeran, 288 and 750. High Average, H. Zeran, and J. Helmer, 208; S. Fetterley and H. Winters, 206. Team Standings: Susan, 59; Joyce, 48; Madeleine, 42; Thelma, 33.

Saturday Little League — Ladies High Single and Triple, Nancy Stewart, 206 and 504. Team Standings: Cathy Smith, 38; Lezlee Byers, 25; Patsy Byers, 57; Diane Wouters, 47; Lorraine Smith, 41; Laura Lee Meldrum, 49.

Busy Matrons — Ladies High Single, Jean Fyke, 274; Ladies High Triple, Jean Byers, 708. Team Standings: Shirley, 73; Jean, 70; Lois, 65; Muriel, 56; Elizabeth, 47; Wilda, 44.

Community Bowling League — Men's High Single and Triple, Harold Armstrong, 319 and 786. Ladies High Single and Triple, Ruby Miltimore, 263 and 652. Team Standings: Harold, 73; Earl, 59; Bob, 58; Lorne, 56; Gord, 47; Lyle, 43.

North Stormont Ladies Monday League — High Single, Irma Johnstone, 241; High Cross, Elaine Walsh, 636. Team Standings Rita, 83; Edith, 72; Elaine, 68; Irma, 60; and Lillian, 52.

Good Sport Mixed League — Men's High Single, Alfred Emond and Paul Monast, tied at 230; Men's High Triple, Alfred Emond, 626. Ladies High Single, and Triple, Carol Berkers, 266 and 623.

Boys' Little League — High Single and Triple, David McCadden, 203 and 531. Team Standings: Greg Casselman, 45; David McCaden, 25.

Monday Young Peoples League — Men's High Single, Pete Monast, 274; Larry Lafromboise, High Triple, 687. Ladies High Single, Tootie Helmer, and Joanne McLean tied at 270; Ladies High Triple, Tootie Helmer, 699. Team Standings: Pat, 65; Pete, 57; Tootie, 53; Ted, 49.

Monday Mixed League — Men's High Single and Triple, J. P. Snyder, 290 and 756. Ladies High Single, Aldea Lafrance, 234; High Triple, Sis Schoones, 591. Team Standings: Sis, 71; Rejeanne, 64; Aldea, 62; Conrad, 56; Father, 49; Paul, 34.

Defenders — Ladies High Single and Triple, Pat Monast, 275 and 699. Men's High Single, and Triple, Len Moran, 246 and 651. Team Standings: Elizabeth Brooks, 76; Lise Steinburg, 67; Len. Moran, 64; Ron Kuno, 52; Willa Harper, 50; Warman Barnard, 48.

Mrs Harry Allison to head Trinity U.C.W.

Mrs Harry Allison, new president of Trinity United Church Women, presided over the January meeting which took the form of a money shower.

Mrs Dalton Docksteader was acting secretary for Mrs Eric Casselman and Mrs C. A. Graham replaced Mrs P. J. Gilroy as pianist for the meeting.

The ladies were received by Mrs Allan Gain and the president. Mrs J. Vanden Bosch and Mrs Don Cross accepted money donations.

Mrs Graham Smith and Mrs Docksteader conducted the worship service and the program committee was Mrs A. Graham, Mrs D. Cross, Mrs A. J. Gillard and Mrs D. McElheran.

Karen Merkley and Susan Droppo sang solos and Keith Durant played a piano solo. Mrs Allison conducted a quiz based on "Front Page Challenge." Panelists were Mrs A. J. Gillard, Mrs Smith, Mrs Myles Merkley and Mrs A. Barber.

Challengers were Mrs. L. Ferguson and Mrs A. Coulthart of Morewood. The headlines represented the important events in the recent history of the church.

Refreshments were served by Mrs A. Jarvis, and Mrs Merkley and other members of the executive. Rev. Ferguson was a guest at the meeting.

SERVICE STATION OPEN THIS SUNDAY
Lannin's Garage
* * *
To accommodate the driving public, one service station will be open every Sunday.

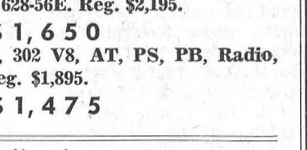

Dancing Entertainment
at
CHEZ ROGER HOTEL
CLUB 18
Embrun, Ont.
DANCING
with Ralph Carlson and the "COUNTRYMILE"



Every Friday, Saturday and Sunday
(NO COVER CHARGE)
"HAPPY HOUR" - Every Friday - 9 to 10 p.m.
FREE BANQUET ROOM AVAILABLE
For All Kinds of Parties
Call 1-443-5567
20-2

now...
OPEN!
LONG SAULT AMUSEMENTS
FUN FOR THE WHOLE FAMILY
— GAMES, SHOOTING GALLERY
— SNOOKER TABLES
— CHILDENS' BILLIARD TABLES
— JUKE BOX, DANCING, SNACK BAR
OPEN'
4.00 to 12.00 - weekdays
12.00 to 12.00 - Sat. & Sun.
LONG SAULT SHOPPING CENTRE
19-1

DEALS
YOU WON'T FORGET
ON SAFETY-INSPECTED USED CARS
DURING
WELL'S ANNUAL JANUARY
SALE
UNBELIEVABLE SPECIALS INCLUDE:
1970 FORD TORINO — 2-Door HT, 302 V8, AT, PS, Radio, Vinyl Trim, yellow-gold bottom, black roof. License 608-38E. Reg. $2,475.
NOW $2,150
1968 DODGE MONACO — Sedan, 318 V8, AT, PS, PB, Radio. Medium Blue in Color. Lic. 628-56E. Reg. $2,195.
NOW $1,650
1968 FORD CUSTOM — Sedan, 302 V8, AT, PS, PB, Radio, Maroon. License 667-29E. Reg. $1,895.
NOW $1,475
Similar Reductions on all other USED CARS
S. G. Wells & Sons
PHONE 537-2287 INGLESIDE, ONT.

DEEP CUT SPECIALS
Canada Packers Smoked Cottage Roll Lb. 69c
Fresh Chicken Breasts Lb. 59c
Kraft Miracle Whip 16 oz. jar 39c
Aylmer Catsup 11 oz. btl., 2 .... 39c
Aylmer Tomato Juice 19 oz. tin, 3 .... 49c
Post Sugar Crisps Lg. 13 oz. bx. .. 49c
Lido Macaroni or Spaghetti 2 lb. bag 29c
LAFLAMME'S GROCERY
KING STREET
— Phone 448-2822 —

GET





G M C TRUCK
Car
od Used Cars ...
OUR GAS ! !
Credit.
CK
PHONE 774-2620

WHERE IS WHERE THE FOOD BARGAINS ARE
FULTONS
Size 140's
ARIZONA CHOICE LEMONS, 6 ..... 39c
U. S. No. 1
GREEN CABBAGE, lb. 15c
Mother Parker"s Economy Pack
Tea Bags, pkg. of 100 ..... 49c
Kraft Macaroni and Cheese
Kraft Dinner, 7 1-4 oz. pkg. 15c
MEAT
Quarter Loin Pork Chops, lb. 69c
Economical Turkey Drum Sticks, lb. 39c
Economy Pack Wieners lb. 39c
Top Valu Bologna, by the piece, lb. 29c
Eversweet Sliced Side Bacon, 1 lb. pac 59c
Israeli Jaffa (size 123's)
Oranges doz. 59c
Walker's Saltines, 1 lb. pkg. 25c
Niblet's Kernel Corn, 12 oz. tin 24c
Tide Powder Detergent, 42 oz. box 89c
Red Rose Fresh Ground Coffee, lb. 89c
Libby Fancy Tomato Juice, 48 oz. tin 35c
Facelle Royale Toilet Tisue, 2 ply 4-roll pack 79c
Facelle Royale Towels, single roll 49c
Top Valu Ice Cream, 1-2 gal. 79c
Nescafe, 10 oz. jar 1.87
Kleenex Facial Tissue, pkg. of 200 ..... 33c
Habitant Pea or Vegetable Soup 28 oz. tins 25c
Joy Liquid Detergent, 32 oz. 49c
Ajax Liquid Cleaner, 16 oz. 45c
Purina Dairy Dinner, 38 oz. 75c
Scott Paper Towels, pkg. of 2 ..... 59c
Scott Toilet Tissue, pkg. of 4 rolls 59c
FROZEN FOOD
McCain Frozen French Fries, 2 lb. bag 49c
McCain Frozen Brussel Sprouts, 2 lb. bg. .. 79c
PROTEIN 21 SHAMPOO
7 oz. btl. 1.39
COLGATE TOOTHPASTE
Giant Size Tube 59c
Kraft Velveeta Cheese, 2 lb. pkg. 1.74
Kraft Coloured Parkay Margarine 2 lb. pkg. 69c
Silverdale Enriched White Bread 24 oz. 21c
FULTON BROS. LTD.
HOME HARDWARE, ELECTRICAL APPLIANCES
Grocery & Home Hardware 448-2345
Electrical Department 448-2195

GO CLASSIFIED

IF YOU BUY, SELL, TRADE, HIRE OR RENT

CLASSIFIED ADVERTISING RATES

FOR SALE, FOR RENT, HELP WANTED, ETC., MARRIAGE, ENGAGEMENT and COMING EVENTS, 15 cents a line, counting 5 words to a line, minimum $1.00 first insertion. Subsequent insertions at 10c a line, with a 70c minimum. CARDS FOR THANKS, 15 cents per 5-word line, minimum $1.00. IN MEMORIAMS, $1.00 plus 40c for each 4 line verse.

The Advertiser agrees that the publisher shall not be liable for damages arising out of errors in advertisements beyond the amount paid for the space actually occupied by the portion of the advertisement in which the error occurred whether such error is due to the negligence of the publisher's servants or otherwise, and there shall be no liability for non-insertion of any advertisement beyond the amount paid for such advertisement.

FOR SALE — Arctic Cat Panther, 28 hp., 399 cc., like new. — Call 537-2714 after 5 p.m. 19

FOR SALE — Finest quality mixed hay, 1971 crop, cut early. — Apply to Allan Clement, call 448-2824 after six. 19tf

SKI-DOO CLOTHING — We have a full line of ski-doo clothing, boots, mitts, helmets, all at reduced prices. No phone calls please. — Bogart Motor Sales Ltd., Chesterville. 20-3

FOR SALE — 1970 T.N.T., 26 h.p. Equipped with tachometer and speedometer, 1,200 miles. $500. — Call 448-2424. 20-2

FOR SALE — Government inspected sides of beef, 67c lb., sides of pork, 39c lb. Cut and wrapped for freezer. — Earl's Meats, Phone 448-2324, Chesterville. 48tf

WANTED — Hall rack with mirror and bench, settee. — Apply to Mrs Inglis, Winchester, call 774-2849. 19-1

DATSUNS — We have a full line of Datsun cars and trucks. Parts and service. — Bogart Motor Sales Ltd., Chesterville, 448-2488. 20-3

FOR SALE — 1968 Renault 8, 54,000 original miles, radio, new tires, shocks, water cooled engine, 35-40 miles per gallon, inside like new. Body in fair condition. Lady owner. $575 cash. — Phone 448-3331. 19-1

FOR SALE — 1968 20 hp. Olympic Ski-Doo; 1971 20 hp. Snow Cruiser. — Bogart Motor Sales Ltd., Chesterville, 448-2488. 20-3

FOR SALE — Kodak Brownie 500 Movie Camera and Projector. Also Playmate Polaris Snowmobile 12½ h.p., needs new track, will sell cheap; one ski-tote; baby's play pen; baby basket and baby's car chair. — Phone 534-2757. 19-1

FOR SALE OR RENT — Hereford or Holstein Bulls, off good sires. — Call 448-2332. 16tf

BISSELL FOR CLEANING — Used Vacuums and polishers. Shampoo rugs in your home. — Contact L. Bissell, Ingleside, phone 537-2598. 18tf

1972 ARCTIC CAT — Complete line of machines, clothing and accessories. Sales, Parts and Service. — Call Lorne Acres Farm Equipment, Winchester, phone 774-2643. 18tf

FOR SALE — Bulk Milk Cooler, DeLaval Dairy Cool, 27 can capacity. Like new. Reasonably priced. — Call 984-2237. 21

FOR SALE OR RENT — Modern House on Riverside Dr., Chesterville, electric heat, 3 bedrooms, recreation room, large yard and extras. — Apply James Brannen, Chesterville, phone 448-2004. 14tf

REAL ESTATE

AVONMORE — Attractive Duplex at reasonable price. A good investment. Low down payment and terms.

FINCH — Excellent Home at a good price for large family. Conveniences. Low down payment. Terms.

DUNBAR — Nice Home, not too far from town. Conveniences. Low down payment, terms.

Listings Invited

By Campbell
528-4237
Charles Giroux
Realtor
1617 Pitt St. Cornwall
16-1

NEED ONE COPY — Our copier will turn it out in one minute or less for 50c. Need copies of special letters, invoices, licences, etc., then come in and let the new 3M copier do the job. Quantity copies at special rates. — The "Record" Office, Phone 448-2144, Chesterville. 30tf

LAND FOR RENT — 42 acres of plowed land, located in Stormont County, between Chesterville and Finch on Highway 43. Was used to grow corn last year. — Apply to Mr Ralph Brown, Winchester. Phone 7742731 after 6 p.m. for further details. 19-2

VANDERMEER STEERING — For Service, wheel alignment, and balancing, frame straightening, with modern equipment. — Call Vandermeer Steering, Long Sault, phone 534-2597. 16tf

Attention Farmers
Your income tax forms, completed for only $25. All work guaranteed or money refunded. All accountants fluently bilingual. For appointment telephone Winchester 774-3032, or write P.O. Box 40, Winchester 30-15

FOR SALE — One Snowmobile trailer. — Apply to Chesterville Co-op, Chesterville, Ont. Phone 448-2377. 19

FOR SALE — 6hp. 2-blade Snowblower, cost price $525, used only half a winter. Selling at $200. — Phone 346-2090 between 5 and 10 p.m. 20

FOR SALE — Pastel mink hat; also floor polisher; both like new. — Call 987-2015. 18tf

FOR SALE — Oil burner, 45,000 B.T.U., like new. — Apply to Ralph Dilliabough, Morewood, Phone 448-2793. 18tf

FLOWERS FOR SALE — Beautiful potted Mums, 2 for $5.50. We deliver. — Call Sandtown Greenhouses, Newington, 984-2238. 18tf

SNOW CRUISER CLEARANCE SALE — Three 1971 models, four different models in stock. Some with electric start and some with wide track and reverse gear, etc. Three 62 cc to 437 cc. motors. All twin cylinder O.M.C. engines. Outstanding opportunity to own one of the finest snowmobiles obtainable. See them now at — Munro's Garage, Sales and Service, Chesterville, Ont., phone 448-2372. 19-1

WANTED — One baby sleigh and one rocking horse. — Telephone 448-2713. 19-1

WANTED — Orderly and Registered Nurse's Assistant required at Treasure Island Nursing Home, Ingleside. — Contact John Alguire, phone 537-2228. 19-1

EQUIPMENT RENTALS — Air compressors, 'dozers, sand, gravel, building heaters, house moving.—Sullivan Bros., Phone 448-2660, Chesterville. 16tf

NO TRESPASSING — No Trespassing signs available. 25c each. — The Chesterville Record. 6tf

FOR RENT — A very clean, two-bedroom downstairs apartment on Queen St. Available Feb. 1, 1972. — Apply K. Schutte, phone 448-2122. 21-3

ARTICLES WANTED — Antiques, corner — and flat too — wall cupboards, washstands, chests of drawers, clocks, all kinds of coal-oil lamps, clear and coloured glass, wash sets, round diningroom tables and round glass china cabinets. — Please write Lawrence Shaver, Box 218, Long Sault, Ont., or Phone 534-2047. 50tf

Vice & Craig Ltd.
FUNERAL HOMES
METCALFE, WINCHESTER AND CHESTERVILLE
774-2120
one convenient phone number serves all three locations
Ambulance Service
17tf

By Direct from Producer
BILL MARCELLUS
SPECIALIZING IN BLACK ANGUS BEEF
Specials:
Thurs., Fri., Sat.

Country Barbecue Steak Lb.	69c
Country Breakfast Bacon Sliced, lb.	55c
Country Farmer-Style Sausage, lb.	35c
All-beef Bologna, sliced Lb.	35c
Hamburg, lb.	49c
Country-trim Loin Pork Chops, 10 lb. or more Lb.	59c

All Steak
Round, Sirloin, T-Bone, Rib
Lb. $1.09

Open Hours:
Thurs., Fri. - 1 to 6 p.m.
Sat. - 8 a.m. to 6 p.m.
until further notice

COUNTRY MEAT MARKET
Phone 448-2538
Dunbar, Ont

CUSTOM SLAUGHTERING—We will pick up and slaughter your beef and pork, cut, wrap and freeze. — Earl's Meats, Phone 448-2324, Chesterville. 22tf

WANTED — Springers; also Open Heifers. — Apply Edwin Montgomery, Finch, 984-2237. 21

TYPEWRITERS — New and Used; portable, full-size, electric. Also typewriter rentals. — The Chesterville Record. 6tf

FOR SALE — New and used skates for sale. Skates also sharpened. — Western Tire and Auto, Chesterville, phone 448-2875. 19-2

SALES HELP — Are you ambitious and would you like to be your own boss? You can earn up to $100.00 a week while being trained. Small investment necessary. Car essential. For the area of Cornwall and Osnabruck Townships. — Write to: P.O. Box 1421, Cornwall, Ont. 22

ANTIQUES WANTED—Old glass; coloured pieces, any style, clear pattern glass and old china. Wooden ware: butter bowls, prints, pine corner and flat cupboards, small pine washstands, sinks, chests, desks, tables, cobblers' benches settees, spice and coffee mills. Old brass: candlesticks, kettles, mirrors, picture frames, vases. Old iron: pots, coffee grinders, etc. Oil lamps: fancy table oil lamps, hanging oil lamps, wall oil lamps. No matter how large or small, give us a call. If you wish to sell or just want a free appraisal write or call.—Gordon and Doris McDonald, The Castor Shop, Box 138, Phone 445-5229, Russell. Dec., 1971

ATTENTION, FARMERS
You will receive the best prices for your dead, sick and disabled cows and horses. We have no collectors. You deal directly with us. You have added benefits of the monies usually paid to collectors. 24-hour service, 7 days a week.—Call collect to Herb Loucks, Winchester 774-5256, or Guy Macnabee, Crysler, 987-2818. Collector's Licence No. 182C69, Receiving Plant Number St. Albert 134RP-69. 20tf

The Stormont, Dundas and Glengarry County Board of Education
TENDER

Sealed bids will be received by D. N. Shuttleworth, Secretary-Treasurer, no later than 4 p.m., Wednesday, February 23, 1972, on the following schools.

SS No. 8 — Irena Public School: Part of Lot 19, Concession III, Matilda Township.

SS No. 22 — Mountain Public School: Part of Lot 6, Concession VI, Mountain Township. Hallville Public School: Part of Lot 6, Concession VII, Mountain Township.

SS No. II — Mulloy Public School: Part of Lot 20 and 21, concession VI, Mountain Township.

Persons interested in bidding on these properties are requested to obtain forms from Purchasing Department, 305 Baldwin Ave., Cornwall, Ont. or the area office in Morrisburg, referring to Tender 2-72.

W. G. Murray,
Manager of Purchasing & Stores
20-2

SWEATERS
SWEATERS
SWEATERS

FOR MEN — Pullovers and Cardigans, light weight and bulky. Reg. $9.95 to $15.95.
SPECIAL 2 FOR $10

FOR WOMEN — Pullovers and Cardigans, light, medium and heavy weight. Reg. $5.95 to $9.95.
SPECIAL ALL $5.00 EACH

FOR SKIING AND SNOWMOBILING — Excellent heavy-wt. Sweaters. Reg. $12.95 to $15.95.
SPECIAL $10.00

FOR CHILDREN GROUP 1 — Bulky-knit Sweaters, both coat and pullover. Reg. $3.99 to $5.99
SPECIAL 2 FOR $5.00

All Winter Coats and Snowmobile Clothing, Boots and Helmets
20% OFF

— A selection of Boy's and Girl's Pile-lined Winter Jackets. Reg. $8.95 to $12.95.
NOW $5.00

— Odds and Ends in Women's Car-length Coats. Reg. $22.95.
NOW $10.00

— There are also many, many Other Specials within the Store.

AT GREATLY REDUCED PRICES

ARCHER'S
Near Chesterville
Highway 43
19-1

Cards of Thanks

CARD OF THANKS

I would like to thank our many friends and neighbours for their visits, cards and telephone calls while I was a patient in Winchester Hospital. Special thanks to Dr. Howard and Dr. Duane Justus and all the staff of nurses on the first floor.

Gerald B. Murphy
19

CARD OF THANKS

I would like to express my sincere thanks to all who visited me, sent cards, treats and flowers while I was a patient in Winchester Hospital. Special thanks to Dr. Howard Justus, nursing staff on first floor and the visiting clergy, Rev. D. L. Gordon and Rev. L. M. Ferguson.

Delbert A. Dillabough
19

CARD OF THANKS

We wish to express sincere thanks and appreciation to relatives, friends and neighbours for the many mass cards, floral tributes, cards of sympathy, donations to the heart fund and any other acts of sympathy and kindness in the recent loss of a dear husband and father, Alfred Aumell. Your kindness will always be remembered.

Mrs Alfred Aumell and Family
19-1

CARD OF THANKS

I wish to thank my family and friends for their cards, gifts and visits while I was a patient in the Grace Hospital. This was much appreciated and will long be remembered.

Mrs Rose St. Pierre
19-1

CARD OF THANKS

I wish to extend sincere thanks to all who visited me, sent cards, treats, and flowers while I was a patient in Winchester Memorial Hospital. Also to the visiting clergy, nurses and staff of the second floor, to Dr. Justus and Dr. Slowey and to all who provided transportation for my wife.

Frank Dafoe
19-1

CARD OF THANKS

The family of the late Stanley J. Shay wish to extend their sincere thanks to their relatives, friends and neighbours for their many acts of kindness, floral tributes, expressions of sympathy and donations to the heart fund during the recent bereavement of a loving husband, father and grandfather. Special thanks to Rev. L. M. Ferguson and Vice and Craig Funeral Home, Chesterville.

19

CARD OF THANKS

I would like to thank the nurses, staff, and Dr. Duane Justus, also all the friends and neighbours who called or sent cards, while I was a patient in Winchester Memorial Hospital.

Colin L. MacMillan
19-1

CARD OF THANKS

We wish to express our sincere thanks to our many friends and neighbours for their help and many acts of kindness in the recent bereavement of our dear father and grandfather, John VanderHeyden of Holland. Your thoughtful consideration made it easier for me to go home and bid a last farewell. Special thanks is extended to those who helped the family in any way. These acts of kindness were gratefully appreciated and will forever be remembered.

Mr and Mrs Gerry Brugmans and Family
19

CARD OF THANKS

In this old world the milk of human kindness still flows on. I know this by having been a patient in Winchester District Memorial Hospital recently.

I say thank you to all who visited me, sent cards, and flowers and to those who were so thoughtful to Anna; to the nurses and staff on first floor; to Dr. Howard and Dr. Duane Justus for their excellent care; and to Rev. L. M. Ferguson and Rev. D. L. Gordon for their cheerful calls.

Lyle E. Marcellus
19

CARD OF THANKS

I would like to take this opportunity to thank my friends, neighbours and relatives for visits, cards and gifts sent to me while I was a patient in the Hotel Dieu Hospital, Cornwall. Also thanks to Rev. W. J. Morrison for his calls, Dr. J. G. McLeod, Dr. R. Sproule, Dr. McPhee, nurses and staff in the cardiac unit and on second floor, for their kind care and to those who gave Russell and Delbert their supper many times and for food sent to the house.

Gwen McMillan
19-1

CARD OF THANKS

I wish to extend my sincere thanks to my family, neighbours and friends for cards, gifts, and visits while I was a patient in Winchester District Hospital. Special thanks to Dr. H. Justus and Dr. Slowey, nurses and staff on second floor and Rev. E. Earle Eaton for his visits.

Mrs Andrew Geertsma
19

IN MEMORIAM

STEEN — In loving memory of our beloved father, Robert J. Steen, who passed away January 20, 1968.
Sadly missed along life's way
Quietly remembered every day
No longer in our lives to share
But in our hearts he's always there.
Sadly missed and lovingly remembered by Helen, Kathleen, and Gail.
19

IN MEMORIAM

OUDERKIRK — In loving memory of a dear mother and grandmother, Mrs Fred Ouderkirk, who passed away January 18, 1965.
In tears we saw you sinking
We watched you fade away
Our hearts were almost broken
You fought so hard to stay
But when we saw you sleeping
So peacefully, free from pain
We could not wish you back with us
To suffer that again
Always remembered by Hiram and Sheila
19-1

Mainly About People

The Reverend and Mrs E. Earle Eaton were in Ottawa for the Campbell-Reese evangelistic meetings. They also attended a missionary meeting at Avonmore. Mr Eaton conducted Sunday services at Winchester and Mountain Presbyterian churches.

Mr and Mrs Douglas Hall and son Ronnie of Aylmer, Quebec, spent Christmas day with Mr and Mrs Edward Servage of Chesterville.

NEW — Be sure to see the 1972 Ski-Doo's. We have a complete line for you to choose from. If you want the best in snowmobiling fun this year, buy from — Bogart Motor Sales. Phone 448-2488, Chesterville, Ont. 51tf

CLASS "B" LICENSED MECHANIC

Angus Pontiac-Buick requires the services of an ambitious man with a Class "B" Auto Body Mechanic's License. Must have proven experience in painting and sheet metal work. An ideal opportunity for someone to progress with a growing organization. — Apply in person to Doug Angus, Angus Pontiac-Buick, Winchester. 19-1

AUCTION SALE
To be held at the Former Hallville Public School
ON HIGHWAY 43
SAT., JAN. 22, 1972
Starting at 1.30 p.m.
Due to the closing of Schools in Mountain and Matilda Township.
A SURPLUS OF SCHOOL FURNITURE: Desks, Books, and Miscellaneous Items will be offered.
Auctioneer: Mahlon Zeron
The Stormont, Dundas & Glengarry County Board of Education.
19-1

FARM SOLD
EVERYTHING MUST GO

* MASSEY FERGUSON 165 DIESEL with front end loader
* MASSEY FERGUSON BALER
* MASSEY FERGUSON 74, four-furrow trip-beam plow
* GEORGE WHITE HAY ELEVATOR, 40 ft.
* KELVINATOR FREEZER, 23 cu. ft., like new
* MOFFAT ELECTRIC STOVE

Financing Available
CALL 448-3121
19

THOMAS McCADDEN

Rev. J. L. Lamarche said requiem high mass in St. Mary's Church, Chesterville, January 18, for a life-long resident of the area, Thomas McCadden, who died January 15, at the age of 73.

Mr McCadden, born and raised in the area, was the son of the late James McCadden and Amelia Beenler. The retired farmer attended Chesterville area schools and married the former Mary Patricia Moran in Crysler, April 30, 1924.

Surviving are his wife and children, Mrs Gordon Fader (Marie), Mrs Allan Payette (Anna), Mrs Lawrence O'Toole (Jean), all of Ottawa, Mrs Wilson Smirle (Barbara), of Fort Erie, Leo J. of Newington, Thomas of B. C., and 19 grandchildren.

Mr McCadden was predeceased by a son Joe.

Following the 10 a.m. service, burial was in St. Mary's Parish Cemetery.

Pall bearers were: Victor Patenaude, Harold Murphy, Dwaine Wheeler, Carl Smith, Keyes Smith, and Leo Coyne.

SPECIAL
This Week-end at
Canary Bake Shop and Billiards
King St. Chesterville
Open 7 days a Week
Sunday at noon
FRESH HOMEMADE DONUTS
DOZEN:
50c
CALL 448-2040

NOTICE
FARMERS
As of
August 2, 1971
A modern new plant is in operation for the processing of the carcasses of Crippled Disabled or Dead Horses or Cows only.
"In Business as Usual"
We pay current pricesf for Carcasses
24 Hour Service
RENALD MOSS
Phone 445-2859
Russell, Ontario
Licence No. 292-C-71
1tf

Real Estate FOR SALE

W. C. MacDONALD
Broker

Russell Village — New 3-bedroom Bungalow, finished rec. room, large living room, landscaped lot on river. $8,000 down. Phone G. Bowman, Rep., 821-1608

Chesterville Village — 4-bedroom House with dbl. lot. Bathroom, oil furnace, wall to wall in living room, dining room, modern kitchen. $5,000 down.

Approximately 8 acres of Subdivision Land in Chesterville. Sewer and Water available. $4,500 down.

Deluxe Three Bedroom Home. One full and two half bathrooms, broadloomed throughout, ultra-modern kitchen, rec. room Must be seen to be appreciated. $10,000 down.

ANN VAN SLEUWEN
Representative
CALL 774-2106
9 to 5 p.m.
Office located in motel on Highway 31 at Winchester
18-1

DEAD ANIMAL DISPOSAL
We pay current prices for your sick or dead animals.
Call Collect
GERARD HEBERT & SON
Crysler, Ontario
987-5364
or
LAURIER HEBERT
448-2612
24-hr. Service
License No. 343-C-72
18tf

Professional Directory

SMITH'S BROS. GRANITE
"The Monument People"
Established Known and Trusted Since 1882
Granite for Every Purpose
LIFETIME GUARANTEE
Sales Representative
DOUG PRIEUR
R. R. 2, Lunenburg
PHONE 346-5909
Oct. 72

KIM'S KEY SERVICE
Licensed Locksmith — Mobile Truck Service
Saw Filing — Lock Repair
32 Gallinger Ave., Tel. 932-7382
Cornwall, Ontario
Saws and Locks can be left at
BYERS HARDWARE
FULTON'S HARDWARE
Chesterville, Ontario
Sept. 72

H. W. ALGATE, R.O.
OPTOMETRIST
Opens Office again in New Location for the Practice of Optometry in
CHESTERVILLE COMMUNITY HALL
THURSDAYS
BY APPOINTMENT ONLY
TELEPHONE P. J. GILROY'S 448-2807
June, 1972

MONUMENTS
Guaranteed for Every Requirement
NO. 1 GRANITE ONLY
Fred L. Stevens
Phone 448-2846 Chesterville
Mar. 72

ROSS McCONNELL
(Successor to L. D. Wells)
MONUMENTS
CEMETERY LETTERING
Displayed under Lights
On call — 24 hours a day.
"We Service What We Sell"
Ottawa Street
Winchester - 774-3349
Ingleside, Mrs. L. D. Wells
March 72

MONUMENTS
Where You Buy the Best for Less
Satisfaction Guaranteed
No. 1 Granite Only
Cemetery Lettering
DWIGHT H. CROWDER
Williamsburg — Ontario
— Phone 535-2683 —
Mar. 72

Clement Insurance Agency
Since 1893
GENERAL INSURANCE
Our knowledge and experience in Insurance enables us to give you a first class, prompt, efficient service.
JOHN CLEMENT
Chesterville — Ph.: 448-2598
Dec. 72

MAC'S BARBERSHOP
Open Days:
Tuesday to Saturday
Open Evenings:
Tuesday and Friday
Closed all day Monday
King Street
Chesterville, Ont.
July, 1972

LICENSED AUCTIONEER
I solicit your attention:
I can give you a Complete, Business-like Sale Management Service. Costs no more.
R. HAROLD BROWN
— Cornwall, R.R. 2 —
Phone 932-7925, Area Code 613
Mar. 72

JACK H. BUSH
GENERAL INSURANCE AGENT
Automobile
Fire — Casualty
Farm
Mutuals
AVONMORE and FINCH, ONT.
June, 1972

HAROLD D. POAPST
Insurance & Real Estate Broker
Representative
Grenville Insurance Co.
Automobile, Fire, Casualty, Etc.
Phone Us Collect
PH. 774-2602 — WINCHESTER
Aug. 72

LICENSED AUCTIONEER
Will handle all kinds of Farm or Household Auctions. Guaranteed results. Reasonable rates. Write or phone for dates at my expense.
DWIGHT TUPPER
CHESTERVILLE, RR1

FOR COMPLETE INSURANCE SERVICE
Fire — Casualty — Life
Phone Collect
Biccum and McIntosh Ltd.
Chesterville
— Phone 448-2854 —
Oct. 71

Phone
Mrs Jessie Runions
RR2, Winchester Ph.: 448-2266
for
All Lines Co-op Insurance
or
FARM FIRE A SPECIALTY
with Glengarry Farmers Mutual
Chesterville Co-op
Dec. 71

Mrs. Fred Cass President of Hospital Auxiliary

WINCHESTER — Mrs Fred Cass was named the new president of the Winchester District Memorial Hospital's Women's Auxiliary at the January 6 meeting, following the resignation of Mrs Keith Carkner.

Mrs Cass, who acted as vice-president last year, was presented with the gavel and president's pin and officially installed as new Auxiliary president by Mrs Chester Robinson, who chaired the meeting. Hospital administrator H. P. Stel, welcomed Mrs Cass to her new office.

Miss B. Legris, director of nursing, told the 22 members present in the hospital board room that December was a very busy month at the hospital.

It was announced that plans are underway for the annual Spring Desert Party to be held Wednesday, March 15, and also that Summers-Cass Bridge Unit would be responsible for the tuck cart in January and Chesterville Unit in February.

Mrs Max Boyd reported the volunteer workers had been working on Ward 1 East Monday's and Thursday's. A meeting of the Volunteer Service Committee and Workers is to be called shortly.

An executive meeting will also be held following the February meeting. Miss Legris served lunch after adjournment.

RECENT BIRTHS

January ,6, 1972 — Mr and Mrs Pierre Maisonneuve, Long Sault, Ontario, A Son.

January 8, 1972 — Mr and Mrs William Devaul, Morrisburg, Ontario, A Daughter; Mr and Mrs Donald Hall, Chesterville, Ontario, A Son.

At Annual meeting--

Dunbar Ladies' Aid hear year-end review

Dunbar — The projects of 1971 were reviewed last Thursday, Jan. 6, at the annual meeting of the Ladies Aid Society of Dunbar Presbyterian Church.

Secretary, Mrs E. Earle Eaton, in her year-end report told the members, at the home of president Mrs Keith McMillan, Society activities ranged from a strawberry social to a rummage sale, cosmetics demonstration, sponsoring the annual World Day of Prayer and attending a thankoffering invitational.

She also said, devotions, business, games and contests, reports and other projects had made up the monthly meetings.

Officers are: president, Mrs McMillan; vice-president, Mrs R. Shaver; secretary, Mrs Eaton; treasurer, Mrs Wendall Harper; auditors, Mrs Arthur Dillabough and Mrs Hugh Shaver; pianists, Mrs Delbert Dillabough and friendship secretary, Mrs Arthur Dillabough.

Mrs Hugh Stewart and Mrs Wilda McMillan took the devotions at the annual meeting.

Osnabruck Centre
Returns home from Civic Hospital

Friends are happy to know that Mrs Fred Dewe has returned home from Ottawa Civic Hospital.

We welcome Mr and Mrs Lloyd Marcellus and Linden of Gallingertown to this community.

Recent guests of Mrs Lola Lambert were Mrs Oliver Martin and Perry of Peterborough and Mrs Babe Daye and Mrs Robert Wilkes of South Branch.

Mr and Mrs Garnet Ezard and family spent Christmas with Mr and Mrs Carmen McIntosh of Williamsburg.

Holiday visitors with Mr and Mrs K. Hartwell and Lorne were Mr and Mrs Ward Hartwell, Penney and Michael of Ottawa, Mr an Mrs Emery Dingwall and boys of Finch, and Mr Floyd Milross, and Mr and Mrs Donald Webb and family.

Holiday visitors with Mr and Mrs K. Swerdfeger and family were Mr and Mrs Herb Hollister and family of Hampton, Mr and Mrs Ronnie Brownell and girls, Mr and Mrs Ronnie Swerdfeger of Oshawa, Mr and Mrs J. Hume of Lunenburg, Mr and Mrs Stanley Swerdfeger and Edward of Summerstown Station.

Mr and Mrs Nelson Lambert and Troy of Tottenham were holiday guests of Mr and Mrs Gerald Dewey and Mrs Lola Lambert.

Mr and Mrs Beverley Nixon of Chatham were holiday guests of Mr and Mrs Lloyd Marcellus and Linden.

Mr and Mrs Fred Cryderman and Douglas of Ottawa were Christmas guests of Mr and Mrs Ralph Zeron of Cornwall.

Holiday guests with Mr and Mrs John Brownell were: Mr and Mrs Jack Warner and Wanda, Mr and Mrs Cecil Prieur and family of Newington, Mr and Mrs Earl Beckstead and family and Mrs Ethel Beckstead of Ingleside.

Clara Jane Irving

Miss Clara Jane Irving died at Glen-Stor-Dun Lodge on Monday January 3rd, following a long illness. She was in her 93rd year.

A daughter of the late Mr and Mrs Christopher Irving, she was for many years very active in Winchester where she will be best remembered as a music teacher and church organist. She was always interested in all community endeavours particularly work connected with St. Paul's Presbyterian Church of which she was a devoted member.

The late Miss Irving is survived by one sister, Mrs Jessie Kennedy, as well as, several cousins including George Elliott and Helen Rice of Winchester.

Funeral services at Vice and Craig Ltd. Funeral Home, Winchester, were conducted by Rev. Ralph Neil at 11:00 a.m. on Wednesday, January 5th.

Pall bearers were Kenneth Summers, Gordon LaRose, Emerson Stewart, George Elliott, Eldon Fennell, and Chester Robinson.

Interment was at Maple Ridge Cemetery.

GORDON McINTOSH
Sales Service
— PHONE 987-2923 —
RYSLER ONTARIO

It's That Time Again!
WHY NOT MAKE ARRANGEMENTS NOW FOR THE PREPARATION OF YOUR INCOME TAX RETURNS
We offer you competent and confidential Income Tax and year-round Bookkeeping Services.
HARVEY & SHEPPARD REG'D.
WINCHESTER, ONT.
PHONES: CALL US COLLECT
WINCHESTER 774-2738
KEMPTVILLE 258-2781
OTTAWA 733-5509

NO MATTER WHAT THE OCCASION
SAY IT WITH FLOWERS
Floral Arrangements
Durant's Flowers and Gifts
Chesterville, Ont.
PHONE 448-2060

HALLMAN SILOS
3 TYPES
• Regular corrugated stave
• Thick corrugated stave
• Poured concrete with 6" wall.
HALLMAN SILOS LTD.
HOUGH BROS.
— PHONE 984-2622 —
Finch Ontario

Dog Tags
NOW AVAILABLE AT VILLAGE CLERK'S OFFICE
Owners are required to pick up the Tags immedmediately
G. L. GRAHAM, Clerk
19-3

Our Aim is to GIVE YOU SERVICE
BOURGIE - LEPAGE AUTOMOBILES
FORD DEALERS
Centre Town
EMBRUN — ONT.
— 443-2942 —
— Ottawa 236-4989 —
Contact:
R. LEPAGE
Saleman
OPEN EVERY NIGHT UNTIL 9.30

MONEY WISE HOME OWNERS MODERNIZE THEIR HOMES
ADD DOLLAR VALUE TO YOUR HOME... INCREASES LIVABILITY AND COMFORT
When you have inside renovation jobs that can wait — do them in the winter months when labour and materials are more available — and cheaper too. But do your planning TODAY.
Bring your ideas to us and we will assist in your planning without obligation. Have the benefit of our years of experience in buildng materials and construction.
Come In Today
Always a BUY at a PAL Yard
H. S. LANNIN LTD.
LUMBER AND BUILDING SUPPLIES
BUILDING CONTRACTORS
Phone 774-2830 Winchester, Ont.

FOR THE PROTECTION YOU NEED-
If your policy is confusing, count on us to decipher it accurately. Call.
No Obligation
FRED S. COONS
INSURANCE
Home — Business
Automobile — Farm — Life
— Phone 448-2398 —

12 MONTHS WARRANTY ON JAMESWAY POWER CHORING EQUIPMENT
Only Jamesway and its Power Chroing Dealers across Canada provide a full 12 months warranty. Don't be satisfied with anything less.
Get full details on this Warranty Program from your Jamesway Power Choring Dealer or write to Jamesway for information and name of your nearest Jamesway dealer.
USE COUPON TO GET MORE INFORMATION
JAMESWAY CO. LIMITED, BISHOP STREET, PRESTON, ONT.
Please rush information on the following:
☐ Cattle Feeders ☐ Barn Cleaner
☐ Silo Unloaders ☐ Pipeline Milkers
NAME.....
ADDRESS .....
TOWN..... PROV.....
JAMESWAY CO. LIMITED, Preston, Ontario
MEMBER OF MARMON GROUP
BYERS BUILDING SUPPLY
PHONE EDSEL — 774-3917
PARTS DEPT. — 448-3318
CHESTERVILLE, ONT.

THE IDEAL WAREHOUSE FOR SILAGE
THE CO-OP SILO
DEPENDABLE FEATURES
* Tightness
* Economy
* Strength
* Long Life
MONAST FARM SUPPLY
Chesterville, Ont.
Phone 448-2462
47tf

"ALEX TRICIAN" SAYS
WE GLADLY STUDY TILL THAT LATE-LATE-HOUR, "TO INCREASE OUR KNOWLEDGE OF ELECTRICAL POWER"
WE'RE RIGHT UP-TO DATE
COUNTRYMAN ELECTRIC
PHONE 448-2474
Chesterville, Ont.

NOTICE
R. Keith MacMillan Ltd.
SURGE SALES AND SERVICE
I will be away from Jan. 15 to Jan. 29. For parts and service call 984-2844, before 8:30 a.m. and after 4 p.m.
Thank You
R. Keith MacMillan
19-2

Save $$ on CASH
FOR BEST PRICES MAKE YOUR DEAL NOW
COME IN FOR DETAILS
• FERTILIZER
D. L. Berry & Sons Ltd.
WINCHESTER 774-2522
TAKE DELIVERY EITHER NOW OR PLANTING TIME

ATTENTION FARMERS
CUSTOM BULLDOZING
WE ARE NOW EQUIPPED TO HANDLE YOUR BULLDOZING REQUIREMENTS
HOUGH BROS
Finch, Ontario
PHONE 984-2622
42tf

ANN LANDERS —
(continued from Page 2)

Dear Ann Landers: I think your advice to the woman with the overweight friend was rotten. A person's feelings are more important than a chair. So what if the guy does pop a few springs so what? Your suggestion that they buy a special rocker for the poor fellow and have a plaque made with his name on it is the dumbest thing I ever heard of.

Every fat man knows he is different from other folks. To accentuate that difference by buying a special chair for him would be unspeakably cruel. Most furniture today is made well enough to hold overweight people and it needn't be custom built. My husband and I weigh a total of 410 pounds and we can both sit on the average sofa without falling through. No one ever made special chairs for us, and if they had, I can tell you, that would have been the end of our friendship.

I don't expect you to be sympathetic, Miss Landers, because I can see from your picture in the paper that you're as skinny as a rat. — Off My Chest

Dear Off: I'm glad you got it off your chest. And now if you can get it off a few other places, you'll feel better and live longer.

* * *

Dear Ann Landers: Our son will be two years old in March. It is apparent that he is left-handed. My wife firmly believes this will handicap him in later life. For example, she says it's a terrific nuisance to sit next to a left-handed person at a dinner party. Also she says appliances are designed for right-handed people, ditto many musical instruments.

I have heard it said that left-handed children should be left alone — that attempts to make them right-handed can lead to stuttering and other nervous disorders. My wife insists these are old wives' tales. Right or wrong? — Idaho Falls

Dear Ida: Left-handed children should be left alone. The inconvenience of being a southpaw is a small price to pay compared with the damage that might result from trying to switch him over.

* * *

Is Alcoholism a disease? How can the alcoholic be treated? Is there a cure? Read the booklet "Alcoholism — Hope And Help", by Ann Landers. Enclose 35c in coin with your request and a long, stamped, self-addressed envelope.

KITCHEN CORNER



CASSEROLES

Dinner in a Skillet

½ pound ground beef
1 egg, slightly beaten
¼ cup milk
¼ cup fine, dry bread crumbs
1½ tbsp. finely chopped onion
½ tsp. salt
¼ tsp. dry mustard
2 tbsp. flour
⅛ cup shortening
1 can (10½ oz.) condensed soup, tomato or cream of mushroom
¾ cup milk
1½ cup assorted cooked veg.
½ tsp. salt

Combine first seven ingredients. Shape into small meat balls, using about 1 tbsp. meat mixture for each. Roll in flour. Heat shortening in skillet over medium heat about 3 minutes. Add meat balls and fry about 10 minutes. When brown, arrange meat balls around the side. Gradually pour condensed soup and milk which have been mixed together in centre of skillet. Place vegetables over soup; add salt. Cover and simmer about 10 minutes longer. Makes 4 servings.

Stampede Stew

2 lbs. beef, top round or chuck
¾ to 1 cup flour
3½ cups stock or tomato broth
2 cups sliced carrots
1 cup celery, chopped
1 bay leaf
Dash of pepper
1 tsp. salt
3 medium sized onions, sliced
2 cups cooked macaroni

Cut meat into 1" cubes. Roll in flour. Melt fat in kettle and add meat. Sear thoroughly to retain juices. Add boiling stock and seasoning. Cover pan and simmer for 1½ hours, or until meat is tender. Add vegetables and cook ½ hour longer. Ten minutes before serving add macaroni.

Chunky Beef Chili

2 tbsp. vegetable oil
1½ cups thinly sliced onions
1 cup chopped green pepper
1½ lbs. boneless beef, cubed
3 cups canned tomatoes
1 tsp. salt
½ tsp. black pepper
2 tbsp. chili powder
1 clove garlic, minced
2 cups red kidney beans

Saute onions and green pepper in hot oil 10 minutes. Add meat and brown over medium heat, stirring frequently. Mix in next 5 ingredients; cover and cook slowly 2 hours. Add beans, heat.

OBITUARIES

J. V. Presley

Reverend Harry Funge conducted the funeral services January 4 at 2 p.m. in the Brownlee Funeral Home, Finch, for John Vernon Presley of R. R. 1, Monkland, who died January 1 after a short illness.

Mr Presley, born at Maxville, was the son of John Arthur Presley and the late Myrtle Rowe. The retired farmer attended Maxville Public School and was a member of St. James United Church.

The 55-year-old Monkland area resident was also a member of the Loyal Orange Lodge No. 1232.

He is survived by his father, and wife, the former Lillian S. Jackson, and children, Sharon of Monkland, Anne of Ottawa, and Keith of Monkland.

Also surviving are his brothers and sisters, Lorne Presley of Finch, Mrs Norman McQuaig (Hazel) of Maxville and Mrs Clifton Britton (Ruth) of Monkland.

Burial was in Gravel Hill Cemetery.

Pall bearers were Lynden Jackson, Lloyd Jackson, Ricky Jackson, Dennis Jackson, Ronnie Poapst and Howard Haley.

A. H. Aumell

Funeral services for Alfred Henry Aumell, a native of Avonmore who died January 1 in Peel Memorial Hospital, Brampton, were held in Our Lady Of Grace Church, Ingleside, January 3.

The son of Andrew Aumell and the former Mary Elizabeth Delaney had been a resident of Brampton for the past seven years. He was employed with the Reynolds Aluminum Company at Richmond Hill.

The 61-year-old man is survived by his wife, Norma Jean Beaupre, sons Terry of Brampton, Larry, Wayne and Wade of Ingleside, daughters Mrs Harold Stewart (June), and Mrs Harold Raeburn (Linda), both of Brampton.

Also surviving are his brothers, Lawrence, James and Philip, all of New York State, and Bernie of Richmond, Ontario, and a sister, Mrs Floyd Cummings, (Ida), of Mesa, Arizona.

He was predeceased by a son, Gary.

Rev. Father Lapierre conducted the 11 a.m. mass. Burial was in Pleasant Valley Cemetery.

Pall bearers were Don Shaver, Bismark Froats, Harry Shaver, Bert Donkers, Charles Pitcher, and Glen Dafoe.

Trinity Messengers hold initial 1972 meeting

Trinity United Churh Messengers held their first meeting for 1972 January 3 with 18 members present.

The meeting opened with the motto and prayer led by Timmy Finigan. The worship service opened with a hymn and the theme was "Stewardship".

Offering was received by Patricia Rance and birthday greetings for the month were sung to Mimi Droppo.

BOYD'S
Plymouth CHRYSLER Fargo Trucks SALES/SERVICE
Compare Boyd's Winchester
Top Quality USED CARS

1971 CHRYSLER
Newport, 2-Dr. HT, "8", AT, PS, PB, PW, R.
Stock: 72112A
New Car Value $5500
COMPARE: $3,995.

1968 PLYMOUTH FURY I
Four Dr., 8, AT, one owner.
Stock: 72061A
Was: $1,595.
COMPARE: $1,444

1968 CHRYSLER NEWPORT CUSTOM
4-Door, HT, "8", AT, PS, PB, R, Buckets
Stock: 72119A
One Owner — Low Mileage
Was: $1,995
COMPARE: $1,838

1967 DODGE POLARA 500
2 Door HT, 8, AT, PS, PB, R. Very Clean
Stock: 7447B
Was: $1,495
COMPARE: $1,343.

MANY OTHER FRESH TRADES TO CHOOSE FROM

the right place for the right deal!

BOYD'S
AUTHORIZED
Crysler - Plymouth
Fargo Truck Dealer
Winchester, Ont.
TELEPHONES
Winchester 774-2520 Ottawa 236-6505

TRY OUR PIZZA
— also —
FLAVOR-CRISP CHICKEN
Country Kitchen Restaurant
PHONE 774-2417 WINCHESTER

JANUARY SPECIAL
RENOVATIONS OR REMODELLING
Kitchens - Bathrooms - Rec Rooms
- FREE ESTIMATES -
INGLESIDE LUMBER
Phone 537-2433 Dickenson Drive
16-4

PONTIAC BUICK BONNEVILLE
CHEVROLET CHEVELLE NOVA CORVETT CAMER
VEGA TEMPEST VENTURA SKYLARK OLDS CUTLAS
OLDSMOBILE LEMANS

BARGAIN BUYS
• • •
1971 DEMONSTRATORS

CHEVROLET IMPALA
4-Door HT, Fully Equipped, Color Green. Stock No. 2467

CHEVROLET CAPRICE
4-Door HT, Electric Windows, Air Conditioning, AM - FM Radio and Many Other Features, Color Gold. Stock No. 2976.

TWO TEMPEST LEMANS
2-Door HT, V-8, Fully Equipped, Colors Green and Blue. Stock No. 2604 and 2609

THREE PONTIAC CATALINAS
2-Door HT, Fully Equipped, Colors: gold and blue. Stock No. 2632, 2638 and 2611

These cars are all in excellent condition & come with unexpired portion of General Motors Warranty

Easy Terms available through GMAC or Bank of Nova Scotia

NO PAYMENTS UNTIL 1972
All cars have extra specail discounts

• • •

A. & R.
GREGOIRE AUTO LTD.
Embrun 443-2885/42
Ottawa 237-0870
EMBRUN - ONTARIO

The Big Mail-out has begun.



Tax reform legislation has been approved by Parliament and is now law.

What does tax reform mean to you? How will it affect you?

To answer these questions, the Department is conducting a massive national mailing program. Booklets are now being printed and mailed to all taxpayers as quickly as they come off the press.

The complete mailing will be finished in about four weeks.

All taxpayers will receive at least two booklets— "Highlights for Individuals" and "Valuation Day". These should provide answers to most of your questions.

Some taxpayers will receive additional information, according to their specific needs.

Read your booklets. Afterwards, if you have questions, ask us. We'll be glad to help.

You will find that your booklets will make it easier to file your income tax return in 1973, because they will help you to prepare now.

tax reform and you

National Revenue, Taxation Revenu national, Impôt

Coming... EVENTS

DANCE

Chesterville and Finch P.T.A. will hold their first annual dance in Chesterville Community Hall, Saturday, January 22. Music 9-1. Bar and refreshments. $3.00 per couple. Everyone welcome. Only a limited number of tickets will be available at the door. 19-3

AT HOME

Mrs James Graham will be at home to her many friends on the occasion of her 90th birthday, Saturday, January 29, 1972, from 2 to 4 p.m. and 7 to 9 p.m. at her residence at R.R. 1, South Mountain. No gifts please. 20-3

INTERNATIONAL ENTERTAINER

See and hear in person the one and only Johnny Mooring, International three time champ fiddler of 1964, 65, and 66 at the Royal Canadian Legion in Finch, Friday, January 21, and Saturday, January 22. Listen to his entertaining music, singing, and laugh with him at his varied jokes. No minors please and no cover charge. 19-1

ANNUAL MEETING

The annual dinner meeting of the Chesterville and District Agricultural Society will be held in the United Church dining hall on Wednesday, Jan. 26, 1972, at 12 noon. Tickets are available from the directors or the secretary, Mrs Doreen McMillan. 19-1

FAREWELL PARTY

A farewell party in honour of Mr and Mrs Harold Pemberton will be held in Boucks Hill Legion Hall, January 29, at 9 p.m. Music will be furnished by McMillan's Orchestra. Everyone welcome. Ladies please bring lunch. 20

SNOWMOBILE RALLY

The second annual Williamsburg IOOF Snowmobile Rally will be held Jan. 22, 1972. Leaving from Legion Hall, Bouck's Hill (1 mile east of Wiliamsburg) at 12:00 noon. Entry fee of $5.00 includes rally, 2 meal tickets, dance (bar facilities availabe). Tropheis awarded by Williamsburg IOOF, donations by local businessmen. Limited number of tickets available, may be purchased in advance at: Wray McPherson General Store, Winchester Springs; Taylor's General Store, Williamsburg; Tupper's Barber Shop, Williamsburg or call 448-2565 or 535-2265. 19-3

CARNIVAL QUEEN CONTEST

Girls age 14-18 are urged to enter the 1972 Chesterville Winter Carnival Queen Contest and win beautiful prizes. Entry forms are available at North Dundas District High School or from Mrs Gerald McMillan, 448-2908. 20-2

EUCHRE

A Euchre will be held in Newington Fire Hall on Saturday, January 29 at 8 p.m. Sponsored by Newington Recreation. Lunch to follow. Special Door Prize will be given. 20-2

YOUTHS DIE —
(continued from page 1)

He is survived by his parents, a sister Debbie of Cornwall, and brothers Bradley and Barry at home.

His father is former Reeve of Osnabruck Township and warden of the United Counties.

Brent Evans is survived by his parents and a brother, Rory, at home.

Funeral services were held for him at 2 p.m. Tuesday at the Brownlee Funeral Home.

THOMPSON OUTLINES —
(continued from page 1)

Also at the January 11 meeting Board member Joe Gunn was appointed to the French language advisory committee and insurance committee. Fraser Campbell, new vice-chairman, was named to the Finance Committee.

The board set $17 million as the maximum for borrowing in 1972. It was also approved that no deposit be required on books purchased by the Board and loaned to students, starting June 1. The board received approval on its $26,500 winter works program application and work has already started.

CORN CRIBS FULL —
(continued from page 1)

Whether the marketing board, if established, will buy the corn from the producers and then resell it at whatever price it can get, like the Milk Marketing Board, is not known. Mr Vanden Bosch said there was some opposition to this type of control

The R.R. 1, Chesterville farmer said a better type of board might be one which just has a list of corn producers' names and amounts of corn available for sale.

When the big buyers want several thousand bushels of corn, they go to the marketing board and state the amout needed. The board collects the corn needed from the farmers on the list and sells it at a reasonable price, being no more than a broker.

Whatever the solution, it won't come until after more meetings between the committee of five, consisting of Ray Guy, Mac Saunders, Bill Hardy, L. McInnis and Mr Vanden Bosch, and only after the committee learns there is a supporting majority in the rest of the province.

To aid the local group in their probe, the Ontario Federation of Agriculture has offered their support.

It may sound corny, but to be or not to be a marketing board now is the question.

N.D.D.E.A. MEETING —
(continued from page 1)

culty in finding jobs as qualifications for jobs rise. He explained the role of Manpower in matching job opportunities with those people looking for work.

The students agreed that much value was found in extra curricular aspects of high school life, although these were not listed on the diploma.

Mrs Farmer explained that business skills such as typing and shorthand would help high school graduates obtain employment with Bell Canada.

An active question period followed the meeting. The panel discussion pointed out the need for a strong general high school education as higher qualifications are needed for more complex jobs.

The members of the panel were thanked by M. N. Hutchinson, superintendant of education in Dundas County.

Also at this first meeting of the New Year, it was decided by members not to join with the Home and School Association. Reasoning was that the affiliation would not bring any substantial benefits and the local autonomy might be lost. The decision was to concentrate more on local education systems as an independant body.

Letter to the editor

Morewood, Ontario,
January 15, 1972.

Dear Sirs:

In an editorial printed in your paper on January 12, 1972, you took the unverified story of the town crank and printed this as fact. An irresponsible editorial can leave a stigma attached to a group that a complete retraction and an apology cannot remove.

I don't believe our teen-agers are any better but not any worse than the teen-agers in surrounding towns and villages, but to be singled out as vandals leaves a bad taste.

In a phone call the editor claimed he was just trying to help. This kind of help is like throwing a drowning man a cement block.

J. R. Craik

I.C.A. 'Welcome Wagon' greets 15 new residents in '71

INGLESIDE — Mrs Helen Graham told the January 10 meeting of the Ingleside Citizens' Association during the past year the Welcome Wagon had visited some 15 newcomers to this community.

In 1970, Mrs Graham said, only six had received attention from I.C.A. greeters.

Thorold Lane told the members in the Osnabruck District High School that he was resigning as chairman of the Water Advisory Council due to poor health. He said he was disappointed with Osnabruck Township Council's attitude towards counter proposals and suggested solutions which were made by the Advisory Council in an attempt to resolve the sewage rate debacle. Mr Lane was replaced by Mr M. Fitch, who will act as chairman.

The I.C.A. membership was told that Stewart Markell has taken over the post of Civic Affairs Chairman. Rev. McKinnon of the Youth Group committee reported the Cubs and Scouts were active this year and also the attendance at the teen-age dances was quite good. He expressed his appreciation on behalf of the youngsters for the new rink. Rev. McKinnon was told by President Myers that $100 had been budgeted for the Youth Group.

Plans for the February 14 meeting were discussed. Fern Guindon, M.P.P. for Stormont and Minister of Tourism is to be guest speaker on the subject of Regional Government. Mrs Marjorie Akers will be convenor for the dinner held in St. Matthews Presbyterian Hall. Tickets are $2.50 a plate and available from I.C.A. members.

Morewood W. I. plan pot luck supper meet for January

MOREWOOD — The Women's Institute members here discussed plans at their January 12 meeting for a Pot Luck Supper and Euchre to be held in February at the Senior Public School.

Mrs B. Savory chaired the meeting held at the home of Mrs J. James, and after opening exercises, letters were read from the past-president and also the newly elected president of the FWIO.

The 75th Anniversary celebrations of the W.I. organization is to be held in the Royal York Hotel, Toronto, February 12, and all members are urged to attend. It was announced that Dundas District would celebrate the anniversary in April in the United Church at Iroquois.

The 4-H project for Spring is "Accessories for the Bedroom" for ages 12 to 26. The training school for leaders is to be held January 25 and 26. Intending to go to the sessions are: Mrs K. Hillis, Mrs D. Servage, Mrs Whatmough and Mrs B. Stewart.

A report was given on assisting the Fire Department Fund and the W.I. was advised to help with supplies for the locker rooms.

Mrs H. MacMillan of Elma was introduced as speaker of the evening by Mrs C. Dyer. Before speaking on her topic "Resolutions", Mrs MacMillan made several announcements.

First of all the area convention will be held in Hawkesbury this fall, the newly elected president of FWIO lives close at hand in Ottawa and the Convention area would hold a celebration in Ottawa Civic Centre. At this time members would be able to meet Mrs O. Farquharson, newly elected ACWW president, Mrs Noblett, FWIO president, and Dr. Irene Spry, of the University of Ottawa.

Speaking on her topic, Mrs MacMillan gave the reasons for resolutions, how they should be composed and where they should be sent. Before reaching its final destination, she said each resolution must be channelled through the Branch, the District, the Convention area and the Provincial Board. She also explained the procedure for Emergency Resolutions. There are many ideas for resolutions and the Morewood branch was urged to think about them and forward them.

Mrs MacMillan was thanked by Mrs E. A. Thompson who presented her with a gift.

Mrs K. Carruthers, one of the 4-H leaders, introduced Miss Brenda Como, a 4-H member who described a display arrangement presented at Acheivement Day.

NOW SHOWING



NEW 1972
Bridal and Bridesmaids Gowns
At Popular Prices
Bunny's
111 Pitt St. 933-3281
CORNWALL

VACATION IN Sun Country THIS WINTER...

FLORIDA HOLIDAY

Florida with Nassau Cruise — Feb. 26 to Mar. 10; 14 days circle tour, including three-day cruise from Miami to Nassau by Norwegian Carribean Lines. $410 per person (2 persons to a room). Deadline for booking is Jan. 31.

DISNEY VACATION

New Disney World, Vacation Kingdom package —March 18 to March 26. $225 each (4 persons to a room). Deadline for Deposit is Feb. 7, 1972.

For further information contact:
HEALEY TRANSPORTATION LTD.
10 Gile Street SMITHS FALLS 283-1321

PORK SHOULDER ROAST, lb. 39c
PEAMEAL BACON, lb. 79c
10 Lb. HAMBURG 5.50
LEAN MEATY RIB STEW, lb. 49c
SPARE RIBS, lb. 53c
RIB STEAK, lb. 1.09

EARL'S MEATS
Phone 448-2324 Chesterville, Ont.

JANUARY CLEARANCE

Gothic Broadcloth Bras — firm Cordtex undercup — white only — small sizes — 32A - 32B
also
Gothic Padded Bras — Fiberfill — fine quality — 32A - 32B.

To Clear at $1.50

PANTS! PANTS! PANTS! for girls, boys and ladies. Many sizes and colours to chose from

We still have a few girls' slacks and tops to clear at half-price

Come and Look over our Clearing Counter

VALENTINES

While the selection is good, come in to see our display of Gibson Valentines — Packages — Singles — Specials — Birthday Valentines — Teacher
Tablecloths, Serviettes, Crepe Streamers, Crepe Hats, Candles

MORIARTY'S
THE FAMILY DEPARTMENT STORE
Chesterville, Ont. Phone 448-2354

LEDUC'S SALE
Inventory - Jan. 21-29

York Peanut Butter, 16 oz. 49c
Kam Luncheon Meat, 12 oz., 2 ..... 88c
Kraft Dinner, 4 ..... 69c
Artic Power, Giant size 89c
Heinz Ketchup, 32 oz. 69c
Aylmer Tomato or Vegetable Soup, 8 ..... 1.00

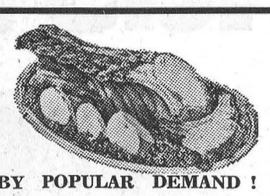

BY POPULAR DEMAND !
Roast Pork, lb. 49c
Side Pork, sliced, lb. 49c
Pork Hocks, 3 lbs. 1.00
Pork Steak or Chops, lb. 59c
Centre Cut Chops, lb. 69c
Fresh Ham Roast, lb. 59c

MAPLE LEAF BOLOGNA, 3 lbs. .....
THRIFTY BACON, 3 lbs. $1
CHICKEN WINGS, 3 lbs. .....

WIENERS, 2 lbs. 89c

Leg of Lamb, lb. .....
Roast Beef, lb. .....
Chuck Roast, lb. 69c
Ground Chuck, lb. .....
Chuck Steak, lb. .....

Fresh Grade A Chicken Legs, lb. 55c
Breasts, lb. 59c
SPECIAL PRICE ON BEEF AND PORK CUT AND WRAPPED FOR FREEZER

PRE-INVENTORY SALE
SAVE FROM 25 TO 50% ON CLOTHES, BOOTS, ELECTRICAL APPLIANCES & PAINT

SPECIAL!
SAVE FROM 20 TO 50%
PAINT — Martin Senor, Kem-tone, Kem-glo
SAVE UP TO $5.00 A GALLON
Wool Mitts and Socks 89c
Ladies' Snow Boots, from ..... 2.00 up
Snowmobile Mitts for Ladies 3.49
Snowmobile Mitts for Men 3.98
MANY MORE SPECIALS ON CLOTHES
Men's Ski Jackets, 100% Nylon, Reg. 29.95 ..... Spec. $18.88

STAFFORDS
Caramel or Fudge Spread, 32 oz. 59c
Cherry Pie Filling, 2 ..... 1.00
Assorted Jam and Marmalade, 24 oz. 49c

Clark's Green Peas, Creamed Corn, Cut Waxed Beans, Kernel Corn, 19 oz., 5 ..... 1.00
Habitant Pea or Vegetable Soup, 28 oz., 4 ..... 1.00
Domestic Shortening, 1 lb., 2 ..... 88c
White Pea Beans, 4 lb. bag 89c
Scotian Gold Apple Sauce, 19 oz., 4 ..... 88c
Allen's Apple Juice, 48 oz., 3 ..... 1.00
Nestles Chocolate Quik, 2 lbs. 89c
Kraft Dinner, 4 ..... 69c
Royal Pudding, 7 oz., 4 ..... 69c
Seedless Raisins, 2 lbs. 69c

MOTHER PARKER SPECIAL
100 2-cup Tea Bags 69c
Instant Coffee, 10 oz. 1.59
Hot Chocolate, 2 lbs. 83c
Yellow Labelled Tea, 1-2 lb. 59c
Burns Vegetable Oil, 32 oz. 89c
24 oz. 69c
Daisy Margarene, 4 lbs. 88c
Burns Pure Lard, 4 lbs. 88c

Pitted Dates, lb. 29c
Heinz Catsup, 32 oz. 69c
Kam Luncheon Meat, 2 tins 88c
Corona Assorted Drinks, 30 oz., 8 ..... 1.00
Red Rose Coffee, 1 lb. 89c
Canada Bread, 24 oz., 5 ..... 1.05

FANCY MacINTOSH APPLES, 5 lbs. 49c
BUSHEL 3.69
BANANAS, 3 lbs. 39c
SUNKIST LEMONS, 5 ..... 39c
ONTARIO POTATOES, 50 lb. bag 1.29

Winners of Draw Posted in Store
MANY MORE INSIDE FEATURES

— We Reserve The Right To Limit Quantities —

LEDUC'S
STORE HOURS
MONDAY, TUESDAY, WEDNESDAY - 8.00 a.m. to 6.00 p.m.
THURSDAY, FRIDAY, SATURDAY - 8.00 a.m. to 9:00 p.m.
Phone 984-2270 Finch, Ontario

CHURCH NOTES

NEWINGTON WESLEYAN METHODIST CHURCH
Rev. R. T. Benson
SUNDAY, JANUARY 23, 1972
Sunday School - 10:00 a.m.
Morning Worship - 11:00 a.m.
Evening Service - 7:30 p.m.
Tuesday - Prayer meeting 8 p.m.
Friday - Youth Meeting, 7.30 p.m.
Dec. 71

PRESBYTERIAN CHURCH IN CANADA
Rev. W. J. Morrison, Minister
St. Luke's, Finch
SUNDAY, JANUARY 23, 1972
10:00 A.M. Sunday School
11:00 A.M. New Years Service
Knox, Crysler
2:00 P.M. New Years Service
All Are Welcome

OSNABRUCK BAPTIST CHURCH
R. R. 3, Ingleside
3 Miles North of Hwy. 401 on Dickinson Drive
SUNDAY, JANUARY 23, 1972
A. J. W. Cheesman
Services - 10.30 & 11.30 a.m.
YOU ARE WELCOME
Feb. 72

CHESTERVILLE - MOREWOOD UNITED CHURCH OF CANADA
Rev. L. Mac. Ferguson, Minister
SUNDAY, JANUARY 23, 1972
Morewood 9:30 a.m. - Morning Service and Sunday School
Trinity Chesterville 11:00 a.m. - Morning Service and Sunday School.
MOREWOOD
8 p.m.
Everyone Welcome
Dec. 71

UNITED CHURCH OF CANADA
Williamsburg — Colquhoun
Rev. D. L. Gordon, Minister
SUNDAY, JANUARY 23, 1972
9.45 a.m. - Elma
11.00 a.m. - Williamsburg
2.00 p.m. - Colquhoun
Dec. 71

PRESBYTERIAN CHURCH
Chesterville - Morewood
Rev. R. Neil, Winchester
Moderator
SUNDAY, JANUARY 23, 1972
9:45 a.m. - Chesterville
11:15 a.m. - Morewood
Mr. D. Henry, Brockville
All are welcome
Dec. 71

CHRISTIAN REFORMED CHURCH
WILLIAMSBURG
SUNDAY, JANUARY 23, 1972
Lord's Day 52
9:00 A.M. and 10:30 A.M.
Theme Prayer and it's Climax
On this Cadet Sunday, there is a special message for the boys 10-16 years.
2:30 P.M. - Theme: Mark X vs. 21
"Outstanding but one mark short"
3:45 P.M. - Sunday School
This is our invitation to worship the Lord with us
May, 1972