The Chesterville Record.

VOL. XLV. NO. 3. CHESTERVILLE, ONT., THURSDAY, NOV. 10, 1938. SINGLE COPIES 5c.

Mrs. E. Vandusen's Death Was Unexpected Saturday

Would Have Reached 75th Birthday Monday.—Funeral Held at Trinity United Church.

Death came suddenly to Mrs. E. VanDusen on Saturday, two days before her 75th birthday. She had been in fairly good health until about ten days before her death.

She leaves to mourn: two sons, John H. Ouderkirk, of Saskatoon, Sask., and Robert E. Ouderkirk, of town, and one daughter, Mrs. Carman Empey, of Cornwall, also eight grandchildren and four great grandchildren. She also leaves two brothers, Albert Bookhout, of Toplands, Alta., and John E. Bookhout, of Niagara Falls, N.Y., and one sister, Mrs. W. H. Doran, of Fabius, N.Y.

The funeral was held in Trinity United church Monday afternoon with Rev. R. C. Tait conducting the service, and special music being rendered by Messrs. Dan McKercher and O. L. King, Miss Shirley King and Mrs. Allison Graham. The pall-bearers were Messrs. Henry I. Johnston, Geo. Gillard, G. F. Johnston, John McLean, Thos. Allen and W. H. Casselman. Interment was made at Maple Ridge cemetery.

Attending the funeral from a distance were Mrs. E. H. Doran, of Fabius, N.Y.; Mrs. W. B. Roberts, Buffalo, N.Y.; Mr. and Mrs. J. E. Bookhout, Niagara Falls, N.Y.; Raymond Bookhout, Niagara Falls, N.Y., Mrs. J. A. Munro, Montreal, and numbers of sorrowing friends from Berwick, Finch, Crysler, Winchester and Cornwall.

MOON'S ECLIPSE VISIBLE HERE.

The total eclipse of the moon was seen by many here early on Monday evening. As the shadow of the earth began to leave the moon, clouds came up and obscured the spectacle until the moon was almost clear again.

R.G.Dodds. D.D.S., L.D.S.
Dentist. : Modern X-ray.
Phone 22. Evenings by Appointment
Over Post Office Block
CHESTERVILLE

H. M. Henderson
FUNERAL HOME
Out-of-Town Calls No Extra Charge
PRIVATE AMBULANCE
CHESTERVILLE : PHONE 100

Cass & Cass
F. M. CASS, M.A. W. J. CASS, K.C.
Chesterville and Winchester
Phone 13 Phone 11
BARRISTERS, SOLICITORS, NOTARIES.
Evening appointments on request.

Lawson & Lawson
Barristers, Solicitors, etc.
W.B.Lawson. K.C. K.D.Lawson
Offices — Bank of Montreal Building
Chesterville - - Ont.

A. L. Crewson, M.D.
C.M. (McGill) L.M.C.C.
Eye, Ear, Nose, and Throat
Telephone 1245
122 Sydney Street, Cornwall, Ontario
Office open 9–12, 1–5. Saturday 9–12
Please Make Appointments
Morrisburg
Tuesday evening from 7.00 p.m.
Telephone 210

CHIMNEY FIRE ON MONDAY.

The fire alarm was raised Monday just before noon when a chimney fire at the home of Robt. E. Ouderkirk threatened to get out of control. Firemen prepared to lay a line of hose, but a few pails of water extinguished the fire. Mr. Ouderkirk suffered bad burns on his hands when he was carrying red hot stovepipes out of the house with a cloth.

DR. LOCKE'S HORSES WIN CHAMPIONSHIPS AT OTTAWA

Dr. M. W. Locke's entries of Percherons at the Ottawa Winter Fair won all championships for Percheron females in yesterday's judging.

VETERANS ATTEND SERVICE.

A number of Great War veterans from Chesterville and vicinity were in attendance at the service at Morrisburg's monument park Sunday afternoon under auspices of the Canadian Legion and conducted by Rev. G .O. Davies.

Social Committee Conducts Trinity United Y.P. Meeting

The Y.P.S. of Trinity United church met Monday in the Sunday school hall with 40 members present. Since the president, Jack Cross, was absent, the vice-president, Grace Allison, occupied the chair.

The meeting opened with singing, followed by prayer by Rev. Mr. Tait. It was decided that whoever wished to go to the Young People's Convention at Brinston on Nov. 18, 19 and 20, should let the president know so that transportation can be arranged.

The programme was turned over to the convenor of the social committee, Keith Graham. Robert Tait and Gordon Fulton played a very entertaining piano duet, followed by an interesting fish story and comic sketches by Keith Graham. A contest, "A Trip to the West Indies," and community singing were enjoyed.

There will not be a meeting next week, Nov. 14, due to the church supper, but the meeting on the following Monday will be in charge of the missionary committee, convenor of which is Phoebe Graham. All young people are cordially invited to attend.

Dr. S. H. Hutt, D.D.S.
CHESTERVILLE, ONT.
OVER BANK OF MONTREAL

W. O. Dixon
wishes to announce
that he has now associated
with his Business
Mr. G. T. MacPHERSON
who has had many years of
experience in the City of Toronto
* * * *
The Motto of our Store is
"SERVICE"
And our Slogan
"THE CUSTOMER IS ALWAYS RIGHT"
* * * *
The Firm will be known as
Dixon & MacPherson

Three Motorists in Court As Sequel to Accident

One Driver Fined, One Dismissed and Another Will Hear Sentence in a Week.—Before McCormick.

Drivers of three motor vehicles faced Magistrate McCormick in Dundas County Police Court at Winchester on Monday afternoon, to answer charges as a sequel to an accident three miles north of Winchester about a month ago.

Anselme Servais, of Finch township, charged with parking his car on the paved portion of the highway, was found not guilty, but was fined $5 and costs on a charge of not having a rear light on his trailer.

Basil Dawley, of Winchester, was charged with reckless driving. The case was dismissed owing to lack of evidence. John C. Stalker, of Billings Bridge, also charged with reckless driving, was found guilty. Judgment was reserved for one week.

According to the evidence, a vehicle driven by Stalker crashed into the car owned by Dawley after it had overturned on the highway following a collision with the car and trailer owned by Servais.

Before Police Court opened, a youth who had been apprehended in connection with the smashing of windows at Winchester schools last week appeared before J. F. McKinley, judge of the Juvenile Court, Ottawa. He pleaded guilty to the charge and was remanded until Thursday for sentence.

Former Resident of Elma Died at Cass Bridge, Sunday

George Edwin Durant Was in 73rd Year.—Left Elma 39 Yeras Ago. Funeral Held at Winchester.

The funeral was held in Winchester United church on Tuesday afternoon of George Edwin Durant, from the family residence at Cass Bridge, when the service was conducted by the pastor, Rev. W. S. Atchison, assisted by other local ministers. The choir, under direction of Fred Johnson, led in the singing.

Interment was made at Maple Ridge cemetery, the pall-bearers being F. Hogoboam, James Bowman, James Patterson, Byron Dawson, James Johnston and Ernest Monroe.

Mr. Durant died at his home Sunday following a brief illness. He was in his 73rd year and was born at Elma, son of the late Moses Durant and Agnes Link. Following his marriage in 1885, he took up residence on a farm near Dunbar, where he remained until 39 years ago, when he moved to the Cass Bridge district. He was one of the community's highly respected citizens and his passing is regretted by a wide circle of friends.

He was a devoted member of Winchester United church, and served as trustee of Cass Bridge school for several years.

Chief mourners are his widow, the former Elizabeth Sargent; three sons, Kenneth and Ernest, of Cass Bridge; and Orren, of Ogdensburg, N.Y.; two daughters, Mrs. Stanley Greer, Prescott, and Mrs. Dan Shaver, Vancamp; three sisters, Mrs James Smith, and the Misses Lizzie and Ida Durant, all of Winchester.

Mrs. Clayton Entertains W.M.S. For November Meeting

The November meeting of the Woman's Missionary Society of Trinity United church was held on Wednesday afternoon at Mrs. A. B. Clayton's home. Devotional exercises, minutes and business items and secretarial reports were followed by a solo by Mrs. Myles Merkley. Mrs. Allison Graham gave a very comprehensive report of the Presbyterial meeting held recently at Elma United church. The new study book, "The World in Canada," was introduced by Mrs. W. N. Fulton and her committee, chapter one entitled "Weaving a New Web." being summarized by Mrs. W. M. Saucier and Mrs. Chas. Munro. Miss Jean Casselman gave a very interesting account of her work in connection with the Church of All Nations in Montreal.

In response to an appeal from the Western provinces, it was decided to pack a bale of second-hand clothing and bedding at Mrs. Jas. Slosser's next Friday afternoon.

The meeting closed with a hymn and the benediction.

OLD COIN FOUND.

Andrew Bolton, Winchester Springs, recently found what appears to be a very old coin, which he came upon as he was looking through an old desk formerly used by his father. The coin is very well preserved and bears the date of 1791 with the head of George III with many abbreviations around it, the significance of which we did not understand. A small hole near the circumference would lead one to believe it had been worn on a watch chain as a valued souvenir if it should not prove to be a coin, the value of which is not marked on it.

MOREWOOD MAN LOSES FINGER.

Yesterday morning, while sawing wood at Basil Baker's, near Cannamore, Murray "Mike" Dillabough, of Morewood, had the misfortune to lose his left index finger when it came in contact with the saw. Dr. W. H. Lloyd attended. Some years ago Mike Dillabough lost portions of two fingers from his other hand.

Coming Events

SPECIAL, SOMETHING NEW.

An Oyster Supper consisting of oysters, scalloped potatoes, salads, sandwiches, cake and coffee will be served in the Lutheran Parish Hall at Dunbar, Friday evening Nov. 18, from 6 until 8 o'clock. A good programme will follow presented by local and visiting talent. Also a fish pond. Adults 35c, Children (under 12 years) 20c. 4-2

THE ORIGINAL
REXALL
One-Cent Sale
WEDNESDAY, THURSDAY, FRIDAY, and SATURDAY
NOVEMBER 23, 24, 25 & 26
"SAVE WITH SAFETY"
REXALL DRUG STORE
Harold G. Bigelow, Phm.B.

I CAN SUPPLY YOU WITH
GLASSES
that will relieve your eye strain.
In Frames or Mountings Pleasing in Price and Appearance.
Evenings by Appointment.
Residence Phone 10W.
GEO. J. HUNT, R.O.
Registered Optometrist — Chesterville

TRINITY UNITED CHURCH
Chesterville, Ontario
Rev. R. C. Tait, Pastor.
Sunday, Nov. 13, 1938.
Remembrance Day Services
10.00 a.m.—Sunday School.
11.00 a.m.—Public Worship
Mr. Tait's subject will be:
"Twenty Years After"
7.30 p.m.—Public Worship
Rev. John MacKay, B.A., B.D., of MacKay United Church, Ottawa.

ST. ANDREW'S PRESBYTERIAN CHURCH -:- CHESTERVILLE
Sunday, Nov. 13, 1938.
10.00 a.m.—Sunday School
11.00 a.m.—Public Worship
7.30 p.m.—Public Worship
Rev. W. D. Turner, Moderator.

Remembrance Day
Supper - Concert
Trinity United Church,
CHESTERVILLE, MONDAY, NOV. 14
Supper served 5.30 until 8.00
An Illustrated Lecture
"THE EPIC OF VIMY"
—by—
REV. A. P. MENZIES, M.A., B.D.,
of Westboro United Church, Ottawa
Musical Numbers
by two young ladies from Russell and Talent from Westboro United Church Choir
Tickets—Adults 35c., Children 25c

Next Week's Programme
Picadilly Theatre
Williamsburg - Ontario

THIS THURSDAY, FRIDAY & SATURDAY, NOV. 10, 11 & 12
Man From Music Mountain Starring GENE AUTRY
With Smiley Burnette and Carol Hughes, in his greatest triumph.

SUNDAY MIDNIGHT, Also MONDAY, TUESDAY Nov. 13, 14 & 15
On the Stage, direct from the big circuit, HARRY BERRY'S all new 1938 Edition
"SUNKIST VANITIES"
Radiant Show of Joy with All Girl Band, "SIRENS OF SWING." In the company are such stage favourites as William Dee, a great magician, Mary Keith, The Great Nelson with his acrobatic balancing act, Pullman and Dernier, Bill Lang, Lewis and Miner, and the All Girl Band. There is lots of variety in this stage offering, with snappy dancing, singing, music and novelty numbers. 1 MATINEE, 2 NIGHT PERFORMANCES Daily. Admission Prices: Adults 45c; Children 25c.
And on the Screen... **The Awful Truth** Irene Dunn And Cary Grant

WEDNESDAY, NOVEMBER 16
The Awful Truth Smash hit of the season, Starring Irene Dunne, Cary Grant

THURSDAY, FRIDAY & SATURDAY, NOVEMBER 17, 18 & 19
SING, YOU SINNERS Starring BING CROSBY & FRED MacMURRAY with Ellen Drew, Donald O'Connor and Elizabeth Patterson. Ace screen entertainment with the Beebe Family . . . Hear them sing "I've Got a Pocketful of Dreams"..."Laugh and Call It Love" "Don't Let That Moon Get Away" and "Small Fry."

COMMUNITY THEATRE
Chesterville
FRIDAY & SATURDAY— NOVEMBER 11 & 12
SHOWS START 7.30 EACH NIGHT
"The Devil's Party"
—with—
Victor McLaglen, William Gargan, Paul Kelly
Beatrice Roberts and Frank Jenks
Next Week
"Racket Busters" with Humphrey Bogart

The Chesterville Record
PUBLISHED EVERY THURSDAY
Terms of Subscription.

To Canadian points—$1.50 per year in advance. $1.75 if not so paid.

To United States—$2.00 per year in advance.

Transient or legal advertisements inserted at the rate of 10 cents per line for first insertion and 5 cents per line for each subsequent insertion.

Business notices inserted in local columns for 10 cents per line every insertion.

No advertisement published for less than 50 cents.

Advertisements without special directions will be inserted until forbid and charged accordingly.

Subscriptions may commence with any issue. The paper will not be discontinued unless notice is given by the subscriber. No subscription will be cancelled unless all arrearages are paid.

In Memoriam notices with verse of four lines 50c; extra verses, each four lines 25c, cash with order.

Classified ads. — Wanted, For Sale, Etc., fifty words and under, 50c first insertion or three insertions for one dollar.

G. C. LACEY,
Editor and Proprietor.

1938	NOVEMBER					1938
*	*	1	2	3	4	5
6	7	8	9	10	*11*	12
13	14	15	16	17	18	19
20	21	22	23	24	25	26
27	28	29	30	*	*	*

THURSDAY, NOVEMBER 10, 1938.

Twenty Years After

November 11
1918 = = 1938



GOD of our fathers, known of old,
Lord of our far-flung battle line,
Beneath whose awful hand we hold
Dominion over palm and pine;
Lord God of hosts, be with us yet,
Lest we forget, lest we forget.

The tumult and the shouting dies;
The captains and the kings depart;
Still stands Thine ancient sacrifice,
An humble and a contrite heart:
Lord God of hosts, be with us yet,
Lest we forget, lest we forget.

"If ye break faith
we shall not sleep"

SAFEGUARDING THE HOME.

THE BEST PLACE for fire prevention to start is in the home. Charity should start there according to an ancient saying, and certainly safety should come first. In order to safeguard the home, inspection should be made not once but periodically during the year. All heating and lighting equipment should be examined, chimney and pipes kept clean of soot. No smoke pipes permitted through combustible walls; disposition of ashes safeguarded. The fuse cabinet should be of metal or asbestos lined. Fuses in all fuse blocks, none of them bridged, and not over 15-ampere fuses used in branch circuits. All drop cords should be insulated, and not supported on any conductive material. Electric irons always detached when not in use and kept on metal stands.

Matches should be kept out of the reach of children and the children should be regularly taught the danger of fire and not to play with matches. The safest type of match to use is the "Safety Match" which may be lighted only on the box.

Closets should be kept clean and all rubbish removed from the entire premises. Cleanliness is next to Godliness. Perhaps that is the reason it always plays such an important part in fire prevention.

PROFIT AND LOSS IN HUMAN LIFE.

A COLOURED PREACHER in Kentucky was delivering a lecture with the title, "I Am Worth a Million," and he went on to say: "This arm is worth $100,000. This leg is worth another hundred thousand. My dear wife is worth a million." Then a bright idea struck him. Pointing to a man in the audience he asked, "Brother, what is your life worth to you?" Now this man was, what in the south is called a "sour puss" and his wife sitting beside him looked as if she had been weaned on sour pickle. The couple had just had a row before they came to the meeting and the trouble wasn't yet over. The preacher repeated his question, "Brother, what is your wife worth?" The man arose slowly. "Make me an offer," he said.

This provokes the query, "What is the value in dollars and cents of human life?' A new born baby is worth $9,629. A man of 18 years is worth $28,000. It costs $10,000 to rear a baby to the age of 18 years and the sum total of Canadian manhood and womanhood has a monetary value of about 140 billions as compared with a material resource value for the entire country of something like 25 to 28 billions.

Professor Nicholson in 1891 estimated that the sum total of human life of the United Kingdom was five times as valuable as that of the material resources of the country. Similar estimates have been made for the United States and other countries each of which show a remarkable agreement of opinion as to the respective values of the two great resources of every country.

Estimates on the human side have been rendered relatively simple because the great insurance companies have made it their business to deal with such matters. Estimates of the value of a country's ordinary resources are based on the expert findings of governments. In each case the estimates err, if anything, on the conservative side.

How are the first values of human life estimated?

The value of a baby is based on the sum which, if invested at three and one-half per cent would be necessary for the bringing up of a baby to the age of 18 years and to produce the net income of a man in the working period of his life. This sum would of course vary in different stations of life. In order to secure a conservative estimate, an average child might be considered as belonging to a family whose income is $2,500.

The cost of rearing a child in such a family to the age of self-support, including all the usual items of food, $7,238. Including the interest on capital and making due allowance for the cost of those that do not survive to the age of 18, the amount is increased to a little more than $10,000. In this sum no allowance is made for the cost of a mother's care, no small item it is true, but one which is omitted so that the estimate shall be within the limits rather than over what would be a conservative sum.

This $10,000 may be called the capital invested in the child's bringing up. All capital is expected to bring returns. Unfortunately this happy result does not always follow. In the case of the child, the investment has been made and the question is: Will it pay? It may be confidently stated that no other worldly investment will pay so well. From an economic standpoint, the rearing of children is very profitable, not so much for the family perhaps, as for the community. The vast majority of children who attain the age of maturity contribute more to the wealth of a country than they spend. The capital value of the eighteen-year-old of the $2,500 income class has, at that age, a present worth in future earnings of $41,000 and a present worth of future spendings of $13,000. Thus his net present worth of future earnings is $28,000.

From the foregoing figures it appears that the state should concern itself with the important task of taking care of the child population of the country since no material resource of any kind approaches in value that of the human beings who live in it.

It doesn't cost to advertise in The Record. It Pays.

A Plan For the Woodlot

I. C. Marritt.

MANY FARMERS do not have a plan for the woodlot. It is known as the bush and they cut their fuelwood and timber from it as long as it lasts. They don't realize that if managed well it will produce fuel and timber yearly in perpetuity. A common practice is to cut all trees of the more valuable species and the inferior species are left to seed up the open places. The stock are allowed the run of many woodlots. Many farmers are without a woodlot today because former owners pastured the woodlot and it is a sure prophesy that many more farms will be without woodlots soon as in many sections 75 per cent of the woodlots are pastured. The stock browse the seedlings each year and as a result there are no saplings and small trees to replace the trees that are cut or fall as a result of decay. A woodlot without young growth is like a community of old people; it will die out. Pasturing favours inferior species usually as stock will leave ironwood and cedar and browse off all the valuable maple, beech, white ash and oak.

A woodlot has a definite place in the economic setup of a farm as it provides cheap fuel and timber. Also it is accepted as a fact that there should be a percentage of an agricultural country in woodland, because if there is not there is sure to be discomforts and financial losses when the land is largely cleared.

The first decision on the part of the owner is to decide on the part to be left in woodland. The type of soil will be given consideration as swamps, sand, shallow soil and steep hillsides should usually be growing trees as the value for cropping and pasture is negligible. Another question that many owners will have to answer is, should fine, agricultural land be left to grow trees? The answer to this question has often been no, but today many owners envy their neighbours with their woodlots. They realize that it would have been a better policy if all farms had reserved five to ten acres at least as a woodlot in order to provide fuel, as windbreaks for agricultural crops, as natural reservoirs for springs, and as a help to prevent floods and to beautify the countryside.

Suggestions on woodlot management:

1. Fence the stock from the area that is to be left in woods. The trees will provide seed that will fall to the ground, and soon there will be thousands of seedlings. Reforestation by nature is much cheaper and more sure than by planting.

2. Secure fuelwood by cutting defective trees, and thinning second growth stands.

3. Reserve the healthy four-inch to ten-inch trees as they are ones that will grow the maximum growth of wood during the next 50 years rather than the saplings and old mature trees.

4. Utilize trees before decay starts as the decay lowers the quality of the wood and thus reduces the financial returns from the woodlot.

5. The reproduction of the more valuable species should be secured if possible and this object may be obtained by cutting the inferior species and leaving some of the more valuable ones to seed up openings.

6. Plant trees in the open woodlot that has been pastured. This speeds up the restocking of the woodlot and introduces valuable species that have disappeared or never grew there previously. These trees may be secured free by applying to The Forestry Branch, Parliament Buildings, Toronto.

TUBERCULOSIS

This Dread Disease Costs Stormont, Dundas and Glengarry Counties at Least $100,000 Annually; Claimed 41 Lives in 1936.

A Series of Special Articles by
GEORGE W. CRAGG, M.D.
Superintendent, St. Lawrence Sanatorium

ARTICLE No. 8.
Prevention of Tuberculosis.

TWO THINGS are necessary to prevent tuberculosis.

Every person should keep himself in the best physical condition to prevent the germs of tuberculosis getting the upper hand, providing they have been taken into the body. A person should have adequate nourishment, should avoid fatigue and should take adequate rest. One should have exercise in the open air and take steps to avoid any disease which tends to break down the defences against tuberculosis. The three most common diseases which do this are Measles, Whooping Cough and the Common Cold, with its complications.

The second step in preventing tuberculosis is in early diagnosis and before that person becomes infective to others and having him placed under proper treatment at once. The methods by which new cases of tuberculosis are searched out are these:

1. Examination of all contacts of known cases. The greatest percentage of new cases are found in this group. In 1937, in some 400 new cases of tuberculosis discovered by the provincial government clinics, more than 50 per cent were examined by the clinic because they had had contact with a known case of tuberculosis and gave no symptoms suggestive of the disease. Every person who has been in contact with a known case of tuberculosis should have an examination as outlined in Article five.

2. Examination of school children. In this method, school children are given the tuberculin test and all those who react positively are to be X-rayed. Only a very small percentage of these will have tuberculosis, but its chief value lies in tracing back the source of infection in these children. Every child who gives a positive reaction has picked up the infection from someone usually in the home. When the child is found to be infected with the tubercle bacillus, all those with whom he or she has been in intimate association should be examined in order to find who is spreading the infection.

In the examination of a group of schools in Northern Ontario they were able to find an open case of tuberculosis for every child who gave a positive tuberculin reaction.

3. Examination of all persons in which the symptoms are suggestive of this disease.

4. Examination of Factory Employees. The tuberculin testing and X-raying of all factory employees, in the same way as school children, will reveal an appreciable number of undiagnosed cases of tuberculosis. This method is of value, insomuch that the workers in close contact in factories are apt to pick up the infection easily and a large number of people may develop tuberculosis with serious results from an undiagnosed worker in their midst.

Personal Hygiene.

In order to prevent the spreading of tuberculosis, all persons must feel themselves responsible and do everything in their power to prevent the spread of infection. Every person with a cough should take great care to cover the mouth and nose completely with a handkerchief in order to catch all droplets which may be coughed out. Covering the mouth with the hand is worse than useless, and is only another means of spreading the germs.

Under no circumstances should anyone spit on the street, sidewalk or otherwise. All sputum should be collected, either in a box provided for that purpose and carried in the pocket or collected in a paper handkerchief which can be destroyed. Any one who spits on the street is a menace to his fellow men at all times, whether or not he has tuberculosis or any other disease in which the germs may be spread in this fashion.

PROMPTNESS WITH LOCAL NEWS

MANY of our weekly exchanges have been writing articles giving advice to press correspondents. The average citizen wants to see his local paper each week, if he misses a copy he makes a fuss about it and when he does get it he usually glances over it and has a laugh or two over some news item in print. Ask this same person to write an account of some family entertainment and he refuses—no, some one else can write it better.

If the press correspondent knows what the people want it in the paper they will write it but sometimes it is difficult to get the necessary information.

The most important hint to those forwarding news is, to get it to the editor's desk as soon as possible after the event has taken place. There is no reason why a meeting held Thursday should be sent to the editor on the following Tuesday. Why not send it on Friday? Last-minute news has to be attended to, but "held-over" news should not arouse the operators' and editors' displeasure by a last minute appearance. We believe every weekly newspaper has the same difficulty to contend with, so try to be prompt with the news.—Forest Free Press.

1832 THE BANK OF NOVA SCOTIA INC. A.D. 1832 1938

Success and Failures

Should you be planning some important business move this century-old Bank's knowledge of business and industrial successes and failures in Canada may provide an important contribution to your deliberations.

World-wide facilities in every department of banking

The BANK of NOVA SCOTIA
OVER A CENTURY OF BANKING SERVICE

3811B

MOREWOOD SUB-BRANCH—Open Every Tuesday & Thursday

Fire Insurance

COVERING

MERCANTILE, MANUFACTURING, RESIDENTIAL, AND FARM PROPERTY

WINDSTORM & AUTOMOBILE RISKS ALSO

Prices of Farm Products have advanced but the rates for Fire Insurance in our Companies remain the same and are the lowest in the Province for this class. No fees asked nor premium notes or other obligations required, as our securities—as sound companies—are on deposit with the Dominion Government, Department of Insurance.

FARM PROPERTY INSURANCE

CARRIED UNDER THREE-YEAR OR ONE- YEAR SYSTEM AS NECESSARY

James Clement Phone 67-r-2-3 Chesterville

Cattle Rustling Experienced By Western Ontario Farmers

Thirteen Head of Herefords Disappeared From Pasture.—Believe Truck Was Used in Theft.

Owen Sound.—Cattle rustling is a new menace to the farmers in this section of Grey county.

It came to light Monday that some time during last week thirteen fine Herefords belonging to Edward Vanwych, Sydenham township farmer, residing a short distance from Leith, had been stolen, or had strayed from his pasture field, a short distance only from the house.

It was not until Sunday afternoon that Mr. Vanwych strolled out to his pasture field where he had placed 28 head of stock in August, intending to fit them for the market later on, and counted only 15 in the lot. He found that a portion of his fence had been taken down and there was evidence that a truck had been used, leading to the presumption that the cattle had been herded into it and driven away. As the entire 13 cattle could not possibly have been placed in a single truck, it is suspected that two or even three trips were made. The last full count of the cattle was made by Mr. Vanwych a week ago Sunday.

Cheese Board Against Levy Will Submit Its Resolution

Factory Representatives of Belleville District Voice Disapproval Despite Allowance for Testing.

Complaints of factory representatives of the district against the continued levy of five cents on each hundred of cheese moved the members of the Belleville Cheese Board at its regular Saturday morning trading to pass a recommendation urging that a resolution be sent the Ontario Cheese Producers' Association at its next meeting asking that the present five cent tax be reduced to two cents.

But two dissenting votes were registered when the motion was passed. Part of the five-cent levy has been used for the purpose of testing in factories, but dissatisfaction over this was freely expressed by several representatives of the cheese factories at the meeting.

It was decided by the Board to offer October and November cheese at next Saturday's trading on the Belleville Board in two separate lots for separate bidding.

REMEMBRANCE DAY

LOW RAIL FARES

Between all points in Canada and to certain destinations in the United States.

Fare and One-Quarter
FOR THE ROUND TRIP

Ticktes good going from Noon, Thursday, Nov. 10, until 2 p.m., Sunday, November 13.

Return Limit to leave destination not later than midnight, Monday, November 14, 1938.

MINIMUM SPECIAL FARE - - 25c

Full information from any agent
Canadian Pacific



It doesn't cost to advertise in The Record. It Pays.

BAGGED A MOOSE.

C. W. Browne, well-known Smiths Falls resident, who recently returned from a week's hunting trip in Northern Ontario in the Lake Superior district, brought home with him a moose which weighed approximately 1,100 pounds.

Morewood

Miss I. Jervis, Correspondent.

Mr. and Mrs. Wilfred Boyd and son Robert motored to Toronto where they spent a few days.

Messrs. George Cochrane and Robt. Cochrane, of Ottawa, were renewing acquaintances in town on Thursday.

Miss Alta Loucks spent a few days with friends in Kingston.

Miss Verna Miller, of the Melvin Settlement, visited on Sunday with Miss Deltra Thompson.

Mrs. A. E. Glasgow, of Cannamore, visited for a few days with Mr. and Mrs. Frank Jervis.

Miss Irene Jervis spent Sunday with Mrs. James Bogart, Mrs. Lettie Bogart and daughters.

Mr. Ralph Steinberg is spending some time with his aunt and uncle, Mr. and Mrs. Jack Jervis, North Bay.

Miss Elaine Masterson, of Chesterville, visited Saturday with Miss Marjory Loughridge.

Mrs. Annie Moffatt is spending the winter with Mr. and Mrs. Stephenson, of Ottawa.

Mrs. E. Loucks spent the week-end with her son, Merrill Loucks and Mrs. Loucks of Ottawa.

Mr. and Mrs. George Bogart visited on Thursday with Mr. and Mrs. Freeman Burd, Crysler and also attended the funeral of the late Mrs. Servage.

Mr. and Mrs. Cecil Thompson and baby, of Russell, visited on Sunday with Mr. and Mrs. Allan Thompson.

Mrs. B. Loucks received word Tuesday that her father, Mr. Stubbs, had passed away in British Columbia after a long illness.

Mr. and Mrs. Wm. Swerdfeger and son Carman returned home on Sunday after visiting friends in Haliburton county.

UNITED MISSION BAND.

The meeting of the Morewood Church Mission Band was held at the home of the Misses Everon and Vivian Barrington on Saturday afternoon. The meeting opened with hymn 502, repeating of the Lord's Prayer in unison, Psalm xviii:1-17 was read by Everon Barrington, the worship story was given by Erla Steinberg, "The Thanksgiving Dinner That Moved." The memory verse was read by the leader, Mrs. H. Allison. The president, Miss Helene Faulkner, was in charge of the meeting. Mary Popplewell was the secretary. The study period was taken by the leader and after hymn 475 was sung prayer by the leader closed the meeting. A vote of thanks was tendered to Mrs. Barrington for the use of her home and the delicious lunch, on motion of Mary Popplewell and Helene Faulkner.

WOMEN'S INSTITUTE.

The November meeting of the Morewood Women's Institute was held at the home of Mrs. J. W. Bogart Tuesday. The meeting opened with the Ode followed by the creed. The roll was answered with "Should a Woman be a Member of the School Board?" A letter was read by the secretary from the fire relief in the north asking for a donation, and on motion of Mrs. A. Dillabough and Mrs. M. Glasgow, a donation was made to the worthy cause.

Arrangements were made for the Remembrance Day service to be held at the cenotaph on Friday morning. It was moved that Mrs. A. Steinberg and Mrs. A. Dillabough look after the donation to be given to Mrs. W. Sheppard whose home was destroyed by fire a few weeks ago. The musical part of the programme was in charge of Mrs. H. P. Benzanson. A chorus was sung by the members, a piano solo was played by Miss Louva Carruthers, and a duet by Misses Erla Steinberg and Everon Barrington. Mrs. H. P. Bezanson gave an interesting report of the convention held in Ottawa.

Those Serials!

A radio had been newly installed in a house which boasts an alert and intelligent four-year-old daughter. This young lady listened with great attention to an afternoon programme before being sent off to bed. She said her nightly prayer and afterwards added in a grave tone: "Tomorrow night at this time there will be another prayer."

Short Courses to be Held Osnabruck Young Farmers

Junior Farmers and Homemakers and Township Council Sponsoring Four Weeks of Special Studies.

A four weeks' short course, sponsored by the Osnabruck Junior Homemakers and Osnabruck Township Council, opens at Osnabruck on Nov. 22 and continues to Dec. 16. Under the direction of Hon. P. M. Dewan, Minister of Agriculture, and H. W. Graham, Agricultural Representative, Dundas and West Stormont branch of the agriculture department will offer courses in live stock, seeds, feeding, dairying, poultry, field crops, insect and fungus diseases, soils and fertilizers, orcharding, marketing, botany, bacteriology, English and farm management and engineering, for the boys; and in home economics they will include foods, nutrition, household management and clothing.

Instructress in home economics will be Miss Elsie Cameron, of Carleton Place, and Miss M. E. Phillips, of Toronto. Special lectures will be given throughout the course on cream grading and testing, poultry, swine marketing, farm forestry, and soils and fertilizers.

Happy Thought.

"I've got a new idea. Fortune in it."

"What now?"

"It's an alarm clock that emits the delicious odours of frying bacon and fragrant coffee."

A Stupid Mistake.

The president called his office manager in and thrust a letter under his nose.

"Look at that! I thought I told you to engage a new stenographer on the basis of her grammar?"

The office manager looked startled. "Grammar? I thought you said glamour."

TELEPHONE TALKS IN THE WATSON FAMILY

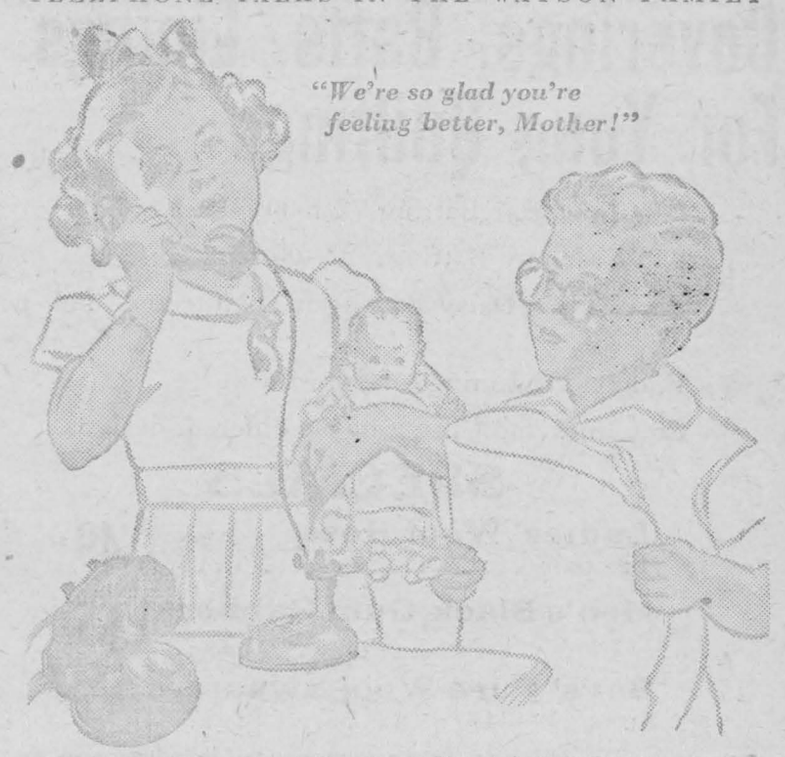

That LONG DISTANCE Habit is Catching!

The Watson youngsters are not merely playing telephone — they are playing *Long Distance;* for Long Distance is a habit with the Watson family — an inexpensive habit that saves anxiety and helps keep the family together. Let the telephone extend *your* horizon beyond your immediate neighbourhood. Let it keep you in touch with faraway relatives and friends — the cost is surprisingly small.

Reductions in telephone rates—local and long distance—in 1935, '36 and '37 have effected savings to telephone users in Ontario and Quebec of nearly one million dollars yearly.

THE BELL TELEPHONE COMPANY OF CANADA



Grandma always was a keen shopper and quick to "snap up" a bargain ... but you'll recognize these BARGAIN OFFERS without her years of experience ... you save real money ... you get a swell selection of magazines and a full year of our newspaper. That's what we call a "break" for you readers ... no wonder grandma says—"YOU'VE GOT SOMETHING THERE!"

ALL-FAMILY OFFER

THIS NEWSPAPER, 1 YEAR AND ANY THREE MAGAZINES

PLEASE CHECK THREE MAGAZINES DESIRED

- ☐ Maclean's Magazine (24 issues), 1 Year.
- ☐ National Home Monthly, 1 Year.
- ☐ Canadian Magazine, 1 Year.
- ☐ Chatelaine, 1 Year.
- ☐ Pictorial Review, 1 Year.
- ☐ Canadian Horticulture and Home Magazine, 1 Year.
- ☐ Rod and Gun, 1 Year.
- ☐ Silver Screen, 1 Year.
- ☐ American Fruit Grower, 1 Year.
- ☐ Parents', 6 Mos.
- ☐ American Boy, 8 Mos.
- ☐ Christian Herald, 6 Mos.
- ☐ Open Road (For Boys), 1 Year.

ALL FOUR ONLY $2.50

SUPER-VALUE OFFER

THIS NEWSPAPER, 1 YEAR AND THREE BIG MAGAZINES

GROUP A — SELECT 1

- ☐ News-Week, 6 Mos.
- ☐ True Story, 1 Yr.
- ☐ Screenland, 1 Yr.
- ☐ Judge, 1 Yr.
- ☐ McCall's, 1 Yr.
- ☐ Magazine Digest, 6 Mos.
- ☐ Parents', 1 Yr.
- ☐ Christian Herald, 1 Yr.
- ☐ Woman's Home Companion, 1 Yr.
- ☐ Collier's, 1 Yr.
- ☐ American Boy, 1 Yr.

GROUP B — SELECT 2

- ☐ Maclean's Magazine, 24 issues, 1 Yr.
- ☐ National Home Monthly, 1 Yr.
- ☐ Canadian Magazine, 1 Yr.
- ☐ Chatelaine, 1 Yr.
- ☐ Rod and Gun, 1 Yr.
- ☐ Silver Screen, 1 Yr.
- ☐ Pictorial Review, 1 Yr.
- ☐ American Fruit Grower, 1 Yr.
- ☐ Canadian Horticulture & Home Magazine, 1 Yr.
- ☐ Open Road (For Boys), 1 Yr.

ALL FOUR ONLY $3.05

This Offer Fully Guaranteed — MAIL THIS COUPON TODAY!

(2)

Gentlemen: I enclose $..... I am checking below the offer desired with a year's subscription to your paper.

☐ All-Family ☐ Super-Value

Name .....

St. or R.R. .....

Town and Province .....

—: ADDRESS :—

The Record, Chesterville

Coverings, Batts, Linings For Youg Quiltings

2-lb Comforter Batting 72 x 90 inches.

2.lb Economy Batting 72 x 90 inches.

Pure White Daisy Batting in half-pound and pound package.

Flannelette Lining, one yard wide.

Cretonnes and Chintz in the different designs.

SPECIALS

Ladies' Wool Hose
Per pair ..... .49

Men's Black Gum Rubbers
Per pair 1.65

Boys' Pure Wool Sweaters
Sizes 24—34 ..... .75

"WE SELL THE BETTER GRADE TO BUILD THE BETTER TRADE"

Phone 62

H. J. McMAHON

Chesterville, Ont.

Grantley

Miss Vera Haggerty, of Aultsville, was a week-end guest of Mr. and Mrs. John McMillan.

Mr. and Mrs. Wm. Kennedy and family, of Massena, N.Y., were recent week-end guests of Mr. and Mrs. Donald Gordon and family.

Mr. and Mrs. Bert Myers and family, of Ottawa, were the week-end guests of Mr. and Mrs. Wallace Myers.

Mr. and Mrs. John Kittle and Doris were in Morrisburg on Sunday afternoon attending the Remembrance Day service.

Mr. and Mrs. Tom Swerdfeger and Bryce, of Osnabruck Centre, were the Sunday guests of Mr. and Mrs. Alex Taylor and family.

Mrs. C. C. Helmer, of Morrisburg, is visiting at her brother's, Mr. Donald Gordon's.

Mr. and Mrs. Charles McMillan and children, of Chesterville, visited with Mr. and Mrs. Howard Beckstead and Cecil on Sunday afternoon.

The young people met on Friday evening at the home of Mr. and Mrs. John Kittle when a goodly number were present. The next meeting will be at the home of Mr. and Mrs. M. O. Robinson on Nov. 18.

Mrs. Alex. Taylor was in Finch on Friday attending the funeral of the late Mrs. Cameron.

A number from here attended the sale on Tuesday afternoon at Ewart Baker's, Newington North.

†—Looking Backward—†

20 Years Ago

†—From The Record Files—†

Thursday, November 7, 1938.

A special late flash to The Record from Montreal announced that the Germans had accepted the armistice terms.

* * * *

Pte. G. G. Countryman, son of Mr. and Mrs. Ezra Countryman, of Morewood, has been awarded the Military Medal for bravery in action.

* * * *

Spr. George Ouderkirk, who was enroute from Vancouver to St. Johns, Que., was visiting friends at Berwick.

* * * *

Morewood girls who collected for the Christmas boxes for the soldiers overseas, turned in more than $102.

* * * *

Rev. Father Crawley was a patient in a Smiths Falls hospital suffering from bronchitis following influenza.

CARD OF THANKS.

Mr. and Mrs. Lloyd Froats and son desire to thank their neighbours who responded so quickly and assisted in saving their property from further damage by fire, and for the assistance given since the fire.

Radio Season

is here again.

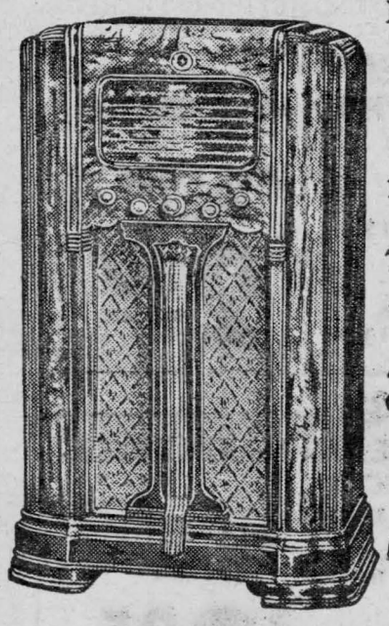

Have you seen the NEW 1939 MARCONI LINE ?

15 different models in the electric sets,

7 models in the battery operated sets.

Prices range from

39.95 to 324.00

A Radio to suit every purse

These can be bought on time payments if prejerred

BUYING A MARCONI, YOU GET MORE FOR YOUR MONEY THAN EVER BEFORE.

You Get . . .

TONE CONTROL	FINER VOLUME
AUTOMATIC TUNING	SHORT WAVE
MORE PROGRAMMES	MORE STATIONS
BAND SPREADING	LOWER OPERATING COST
AUTOMATIC VOLUME	MORE VALUE

WE HAVE SOME EXCEPTIONALLY GOOD BUYS IN USED RADIOS . . . ALSO TWO 1938 MODELS WE CARRIED OVER

Be sure to see our line up before buying . . . you can't go wrong if you buy a Marconi from us.

RADIO TUBES & BATTERIES ALWAYS ON HAND

RADIO TUBES TESTED FREE

SEE NEXT WEEK'S AD.

MUNRO'S GARAGE - CHESTERVILLE

Goldfield

Mrs. Thaddeus McIntosh. Miss Mildred and Master Donald, of Chesterville, visited with Mr. and Mrs. Donald McIntosh and family during the week-end.

Mr. Stanley Kerford spent a few days at Merrickville.

Mr. and Mrs. Lawrence Kendrick, of Merrickville, visited the former's parents here on Sunday.

Mr. and Mrs. Hugh McMillan, Mrs. Blake Nephew and Mr. Dan Pollock and son Milton visited friends at Gravel Hill at the end of the week.

Mrs. R. J. Wood, of Montreal, spent Tuesday at her home here.

Mr. and Mrs. Silas Farrell and son Arnott were at their home here at the week-end.

Miss Miriam McLeod spent a day in Cornwall recently.

A party was held in the Community Hall at Finch in honour of Mr. and Mrs. Cederic McLeod on Wednesday evening.

Miss Margaret Vallance spent a few days with Mr. and Mrs. S. M. MacLean and family.

Miss Mary Ann Gillies visited with Mr. and Mrs. Aden Casselman at Berwick, Friday.

Mr. and Mrs. Gordon McMillan, of Chesterville, visited with Mr. and Mrs. Fred Hume.

The autumn Thankoffering meeting of Chalmers United W.M.S. Finch, was held at the church on Thursday evening with Rev. Mr. Morrison, of Avonmore as the guest speaker.

Mr. and Mrs. J. Nephew and Beth visited friends at Moose Creek, Sunday.

Mr. and Mrs. Geo. Brooks and family, of Dunbar, visited the latter's parents, Mr. and Mrs. Lorne McLean on Sunday.

The Young People's Society of Chalmers United church held its first meeting of the season in the church Monday evening.

The Young People's Society of St. Luke's church had Rev. E. E. Preston of Vankleek Hill, as guest speaker at their weekly meeting on Monday evening. His talk was on his visit in London, England, while Prime Minister Chamberlain visited Adolph Hitler endeavouring to bring peace during the recent crisis.

Ward was received here on Tuesday of the death of Mr. Hugh Ferguson at Gravel Hill.

Word was received Saturday evening of the death of Mr. Geo. Canham at Avonmore. Sympathy is extended to Mrs. Canham who was formerly Mrs. Donald (Tupper) Munro, Finch, and other bereaved relatives.

A number from here attended the funeral of the late Mrs. Joseph Cameron on Friday afternoon in St. Luke's church.

Mr. and Mrs. Murdock MacLeod and daughters, Moose Creek, visited friends here on Sunday.

Miss I. MacGregor, the local school teacher, is ill this week at her home in Ormond.

Miss Janet MacLean visited at the home of Mr. and Mrs. S. M. MacLean on Saturday.

North Winchester

Miss Natalie Fetterly spent the week-end with her cousin, Miss Greta Fetterly.

Sunday visitors at the home of Mr. W. O. Coulthart were Mr. and Mrs. Allan Ball, of Maple Ridge; Mr. and Mrs. Harry LaPierre, of Brockville, and Mrs. Vernon Fetterly.

Mrs. Dick Bowman and children, of Lunenburg, spent the week-end with her parents, Mr. and Mrs. John Worsfold.

Sunday visitors at the home of Mr. Milford Glasgow were Mrs. Hammond of Ottawa, and Mr. and Mrs. W. O. Dixon and daughter, of Chesterville.

Miss Betty Clarke, of Ottawa, spent the week-end with friends here.

Mr. Gordon Countryman left Friday for Porcupine.

You Bet There Is!

"Listen carefully, Willie,' said the teacher. "'It was you what ate the pie.' Is there anything wrong with that sentence?"

"Yus," was the indignant reply. "I ain't never seen no pie!"

Anither Yin on the Scot.

Father: "I want you to stop keeping company with Sandy. For two cents I would ask him to go."

Daughter: "For two cents he'd leave of his own accord."

PERSONAL CHRISTMAS CARDS.

A Fine Display of Personal Christmas Greeting Cards on display at The Record Office. Prices are reasonable—from One Dollar a Dozen.

FULTON BROS.

The Store of Quality
But not of High Price

Do Your Xmas Baking Now

New Crop Raisins, Peels, Dates, Nuts, Currants, Crystalized Ginger, Crystalized Cherries, Figs

Mixed Peel, ... .25 lb
½lb cans Peel ..... .15
Crystalized Ginger ..... .15
Crystalized Cherries ..... .10
Table Figs per pkg ..... .10
Cranberries per lb ..... .20
Best Dates ..... 3 lbs .25

Ideal Silver Polish .25 jar

Coates' Thread 250 yard spool 10c

Fresh Fillets Codfish Smoked Herring

McIntosh Apples Hand picked 1.50 per hamper

Horsehide MITTS and GLOVES See our new stock of these at attractive prices.

Macaroni 6 lbs. .25 — 20-lb. Box .80

CHOICE QUALITY **Tomatoes** Lay in a Winter Supply 3 Tins 25

$1.75 For CASE of 24 Tins . CHEAPEST PRICE IN YEARS

Kellogg's CORN FLAKES 3 For .25 AND A BOWL FREE

XMAS CARDS See our assortment of these at 2c, 3c, and 5c See our English Cards 12 in box for 49c

Fresh Oysters

Red Onions Per Bushel ..... .95

Weatherstrip NOW is the time To Get It On— ALL KINDS In Stock... BRASS RUBBER WOOL FELT

FRESH ROASTED **PEANUTS** .10 lb. 3 lbs. ..... .25

SPY APPLES 1.50 Per Hamper

FIVE ROSES or ROBIN HOOD **FLOUR** 2.75 Per Bag

Pearl Soap 7 Bars .25

Bring In Your Coupons for



Soyomalt

Chocolate Flavor

Deliciously Different

Contains, soy beans, malt sugar and cocoa.

Bring in your coupon and we allow you 10c for it on a can of Soyomalt.

Two sizes 24c. and 44c.

FULTON BROS.

PHONE 36 r 2 CHESTERVILLE PHONE 36 r 2

The Bargain Table

FOR SALE

Two Colts, one rising two years, one five months old. — ROBERT ARMSTRONG, R.R. 1, Finch. 4

FOR SALE

House and Lot on Main St. North, owned by the late Mary S. Johnston. Also three lots on North side of Howard St. Apply HUDSON JOHNSTON or PARNHAM ALLISON, executors, Chesterville. 5

FOR SALE

Your choice of 7 horses, including 2 brood mares, 1 3-yr.-old Clyde mare, two matched yearlings, and 2 matched sucking colts.—E. B. MOORE, Chesterville. 3

HORSES FOR SALE.

Never less than 20 head Good Farm Work Horses at all times to choose from. — McINTOSH'S SALE & EXCHANGE STABLES, Box 27, Phone 610 r 4, Winchester Springs. 24tf

FARM FOR SALE.

$4500 will buy 100-acre farm in Finch Township. All cleared and under cultivation. Good water supply. Fair buildings. Cheese factory two miles, school one and a half miles, churches two miles. $1500 cash will secure this fine farm, with balance arranged. — Apply RECORD OFFICE, Chesterville. tf

DON'T FORGET TO SEE OUR USED TRACTORS & MACHINES

4 Used Tractors, 5 Used Trucks, 2 Used Disc Drills, 2 Used Tractor Ploughs,, 2 Used Horse Cultivators, 2 Used Cream (Electric) Separators. We have some Horses. When you want a Good Used Car with a guarantee, call around and see us. If not a used car, we would be glad to sell you a new one of General Motors.—CHAS. McMILLAN, Chesterville.27tf

AUCTION SALE

—of—

HEIFERS, HORSE, GAS ENGINES, H. H. EFFECTS, ETC.

The undersigned, having sold his business, will offer for sale by Public Auction on his premises:

King Street, Chesterville

—on—

TUESDAY, NOVEMBER 22ND, 1938

At One o'Clock, p.m., the following:

3 Grade Holstein Heifers rising 2 yrs., fully accredited, due to freshen in June; Brown Horse about 1400 lbs. Piano, Connor Electric Washer (new), 2 Philco Electric Radios, Electric Iron Electrolux, Electric Toaster, Gasoline Lamp, Sewing Machine, Davenport, Perfection Oil Stove with Oven, Extension Clothes Horse, All-Steel Refrigerator, Wooden Bedstead, 2 Rocking Chairs, Writing Desk and Book Case, Lawn Mower, 2 Copper Tub Beatty Washers (new), 2 Beatty Wringers (new), Fur-lined Coat, Buffalo Robe, Step Ladder, Extension Ladder, set of Scales, Gasoline Power Washer, 3 Used Electric Washers, 2 Hand Power Washers, 2 Used Clothes Wringers, 4-wheel Trailer or Milk Wagon, 2-wheel Trailer, Buggy, Cutter, set Single Harness (new), set of Light Sleighs—2 seats, 2 DeLaval Cream Separators, 2 M.-H. Cream Separators, Dump Cart and Harness, 1 Wagon Pole, 4 Oak Single Trees, 4 Oak Double Trees, 3 Neck Yokes, Well Pump with Piping, ¼-h.p. Electric Motor, 1½-h.p. Gas Engine, 3-h.p. Gas Engine, 8-h.p. Gas Engine, 50 Fence Posts, 150 cords of Wood, Disc Harrow Fore Carriage, 3 Disc Harrows, Grain Grinder, 3 Mowers, M.-H. No. 10 Walking Plow, 2 2-furrow Walking Plows, 2-furrow Riding Plow, 2 Sulky Plows, Steel Wheel Wagon, Wood Wheel Wagon, Set Drag Harrows, Hay Tedder, Ensilage Cutter with Pipes, Tractor Cultivator, 2 Grain Binders, Corn Binder, No. 18 Springtooth Cultivator (new), and numerous other articles.

Terms : Cash.

C. F. MARSHALL, Prop.

Ross Morrow, Auct.

"The Reprieve of Europe" Explained to Rotary Club

Rev. Norman S .Dowd, Ottawa, Spoke Here on Interesting Subject. — Hopes for Permanent Peace.

The fact that the German people to-day, as during the Great War, are kept from a true knowledge of world affairs was given as the reason they follow their leader so blindly, by Rev. Norman S. Dowd, of Ottawa, who spoke before the Chesterville Rotary Club, Tuesday evening on the subject "The Reprieve of Europe."

The speaker referred to the recent European settlement as a reprieve because, he said, the peace could not be termed lasting. He demonstrated by maps the location of present day European hotbeds and the march to the east so many believe Germany will take in the near future despite her dictator's promise to the contrary.

The greatest difficulty in reviewing the recent happenings in Europe is that "the blacks are not all on the same side." Hitler has a case, said Rev. Mr. Dowd, but his methods are not commendable. He believed Hitler's spectacular rise due to his irresponsible nature which allowed him to make spectacular promises no responsible politician would dare to suggest. His programme in Mein Kampf has been followed to the letter so far and his critics have been confounded as one outlandish promise after another has been fulfilled.

There was no doubt in the speaker's mind that the Versailles treaty was harsh on Germany. He believed many British statesmen have held that belief due, no doubt, to their spirit of fair play. But, when the treaty was signed, no other treatment could have been secured for the losers.

The main reasons for the handing over of Czechoslovak areas to Germany, suggested the speaker, was the admitted weakness of the French fighting forces, and Chamberlain's belief that while the allies were smashing their way into Germany in what he believed would be a win if the war were a lengthy one, Czechoslovakia would have been laid waste by Nazi brutality and the great sacrific would have been in vain.

While Britain's army and air force were not huge, they could have given a good account of themselves, and the navy was in perfect order. On the other hand, the French air force was admitted by Daladier and Bonnet to be weak through two years of mismanagement and strikes had contributed a paralyzing effect on industry. The famed Maginot line was a powerful defense weapon but of no use for offensive purposes. Lastly, Russia has been an unknown power. She has executed enough generals in the last 20 years to manage a good-sized war, declared Rev. Mr. Dowd.

The breakdown of the League of Nations was the signal for the blossoming forth of the Fascist countries on their foreign exploits, and the Ottawa Rotarian declared the blame for the League's collapse was Britain's and France's when they allowed Mussolini to grab Ethiopia.

"Anything in the future is not inevitable," Earl Baldwin has said, and while the settlement at Munich may not be a parmanent peace, there is the hope that something may happen in the next six months or perhaps two years that will help to bring about a real peace. Hitler may be made to abandon his dangerous route by his people who realize now how near they were to catastrophe and who have been on a war basis for months now. And in the meantime, the democracies have set about putting huge remarmament forces into operation.

In closing his address, the visiting Rotarian wished that Canada's position in the crisis had been clearly defined. Great Britain could not be engaged in war without Canada lending a hand along with the rest of the Empire, he firmly believed, and England has shown she isn't going to war over a shadow. She had no definite commitments in central Europe during the crisis and she was not willing to start a first grade war before every avenue of settlement had been explored.

The speaker was introduced by the president and thanked by K. L. Gauthier.

Announcement was made that a Rotary club has been formed at Maxville with Dr. J. H. Munro as president and 22 charter members. The charter night is planned for Monday, Nov. 28.

Several visitors were introduced, and the president announced that next week Prof. E. J. Zavitz, head of the Provincial Forestry Branch, will speak to the club and later address a gathering in the Community Hall and show pictures of the department's work. This visit will be in connection with the establishment of the county reforestation plot at Chesterville, work on which is now well under way.

MEN! Here is a practical plan that will enable you to build an independent business of your own with the distribution of over 200 guaranteed necessities in select districts. Every day is pay day! Repeat orders on all goods. Low prices. Offer open to all honest, ambitious, elert men. Write today without obligation to: FAMILEX CO., 570 St. Clement, Montreal. 3

NOTICE.

Having sold out my business in Chesterville, all outstanding accounts must be paid on or before December 6, 1938. — C. F. MARSHALL, Phone 78W, Chesterville. 5

NOTICE.

I have opened a Shop at Grantley and am prepared to do Horse Shoeing and Wheelwright Work. I solicit a share of your patronage.—D. T. ROBILLARD. 3-1

THIS WEEK

we are offering

Red Brand Beef

This is Canada's Highest Grade SteerBeef

Specializing in Pot Roasts

also a fine selection of

Fruit and Vegetables

MARCELLUS MEAT MARKET

LANNIN'S GARAGE

Chesterville

Expert Mechanics

Washing Oiling Greasing Etc

PHONE 52 DAY OR NIGHT

Cedar Grove

Mr. and Mrs. Frank McConnell were the guests of Mr. and Mrs. Reuben Gallinger of Gallingertown on Saturday evening.

Mrs. Fred Dafoe and Miss Lenie Dafoe spent Monday with Mrs. Frank Jackson and Miss Pearl of the Second Concession.

Mr. and Mrs. Cecil McConnell and family, of Massena, and Mr .and Mrs. Garnet Gallinger, of Farrans Point, visited Mr. and Mrs. Frank McConnell on Sunday.

Mr. and Mrs. Roy Handren and daughter Frances and Mr. W. Drake, of Cornwall, called on Mr. and Mrs. G. S. Dafoe on Sunday.

Mr. Adam Smith, of Waddington, accompanied by his nephew, Mr. Chas. Smith, of Watertown, N.Y., called on Mr. and Mrs. Frank McConnell, Sunday. The McConnell farm was the birthplace of Mr. Adam Smith and he is the only surviving member of his family. Mr. Smith recalled many interesting events of his boyhood days and noted many changes in the old homestead.

Mr. and Mrs. Charlie Black and family, of Chesterville, visited Mr. and Mrs. Fred Dafoe on Sunday.

Mr. and Mrs. Frank McConnell and their guests, Mr. and Mrs. Cecil McConnell and family of Massena, spent Sunday evening with Mr. and Mrs. Garnet Gallinger of Farrans Point.

Melvin

Mr. and Mrs. Roy Miller, Verna and Lyle took dinner on Sunday with Mr. and Mrs. John Wagner of Morewood.

Mr. George Ellis, Iroquois, is spending a few days with Mr. and Mrs. C. Flegg.

Mr. and Mrs. Richard Scott, Alex and Allen were guests of Mr. and Mrs. George Coons of Methodist St.

Mr. and Mrs. Earle Gainer and Mr. and Mrs. Adam Gainer were Sunday visitors of Mr. and Mrs. Frank Whitteker of Grantley.

Sympathy is extended to Mrs. N. Alguire and Mrs. Arthur Hutt in the loss of a daughter and sister, Mrs. Herbert Clark of South Mountain.

A large crowd enjoyed the reception held at Mrs. Mary Shaver's in The Ninth on Monday night in honour of Mr. and Mrs. Wm. Addison. The young couple were the recipients of many useful and beautiful gifts.

Mr. and Mrs. Emerson Stewart and Lindsay visited on Sunday with Mr. and Mrs. Johnston Ouderkirk of Chesterville.

Visitors of Mr. and Mrs. Farren Beckstead on Sunday were Mr. and Mrs. Walter Hummel and Marjorie of Chesterville, Mr. Willis Hummel of Western Canada, Mrs. John Darling, Roy and Dorothy of The Boyne, and Mr. and Mrs. Lowell Ouderkirk of Madrid, N.Y.

Mrs. Ernest Swerdfeger and Miss Betty Beckstead were guests of Mrs. Aura Hutt of Maple Ridge, Monday.

Mr. and Mrs. Donald Redmond and children, Mr. and Mrs. Sparling Redmond and children, and Mr. and Mrs. Rugles Desjardin and children visited on Sunday with Mr. and Mrs. John Redmond.

Mrs. Johnston Stewart and children, of Massena, N.Y., are visiting her parents, Mr. and Mrs. Jerry Presley.

Mr. and Mrs. Richard Scott spent Tuesday with Mrs. John Scott who is ill at the home of Mr. and Mrs. Geo. Coons.

IN MEMORIAM

Duke—In sad and loving memory of our dear Mother and Grandmother, Mrs. Margaret Duke, who died Nov. 10, 1937, also my dear Father, Thos. Duke, who died Nov. 10. 1923.

Dear is the grave where our Father and Mother are laid,
Dear is the memory which never shall fade,
Sweet is the hope that again we shall meet
Kneeling together at Jesus' feet.

—Sadly missed by their daughter, Mrs. John Smith and Family.

NEXT WEEK AT THE

CAMEO THEATRE

MORRISBURG

MONDAY, TUESDAY, NOV. 14 & 15	JOHNNIE DAVIS & LOLA LANE —in— MR. CHUMP
WEDNESDAY THURSDAY NOV. 16 & 17	WARNER BAXTER & MARJORIE WEAVER —in— I'LL GIVE A MILLION
FRIDAY SATURDAY NOV. 18 & 19	THE JONES FAMILY —in— A TRIP TO PARIS

COMING—MON., TUES & WED., NOVEMBER 21, 22 & 23

SHIRLEY TEMPLE —in—

LITTLE MISS BROADWAY

THIS FRI. & SAT. NOW PLAYING	SMITH BELLEW & LOU GEHRIG —in— RAWHIDE

Orchardside

Mr. E. Robinson, who has been spending a few weeks visiting friends here, left for his home at Comox, B.C., on Monday.

Messrs. David and Ernest Beckstead have gone to Chalk River for their annual deer hunt.

Mr. Willis Tupper, of Williamsburg, visited on Sunday with Mr. and Mrs. John Younge.

The Misses Beatrice and Phyllis Irving are patients in the General hospital at Cornwall, both having undergone operations for appendicitis.

Mr. and Mrs. Claude McColl spent Sunday with the latter's parents, Mr. and Mrs. Hill of Mountain.

Mr. and Mrs. Thos. Loucks visited on Sunday with Mr. and Mrs, Robert Gallinger of North Lunenburg.

Mr. and Mrs. Jas. H. Cunningham, of Beckstead, visited Thursday with Mr. and Mrs. David Beckstead.

Mrs. Walter Collingridge visited on Thursday with Mrs. John Younge.

Mrs. Ernest Beckstead and son Walter visited on Sunday with Mr. and Mrs. Edward Gillard and family of Osnabruck.

Mr. Cronelius Kearns had a chopping bee on Tuesday.

Mr. Donald Loucks has returned home after spending several months at the home of Mr. and Mrs. John Bolton at Winchester Springs.

Mr. and Mrs. Jas. Irving, of Mountain, visited on Sunday with Mr. and Mrs. Wm. Irving.

IN MEMORIAM

Fulton—In loving memory of a kind Husband and Father, Samuel Rose Fulton, who passed away on November 10, 1936.

—Wife and Family.

Community Hall FINCH Sat. Nov. 12

AUSPICES CANADIAN SOCIAL HYGIENE

Damaged Lives

2 Shows 7.30 Women Only 9.15 Men Only

No One Under 16 Admitted

Admission 35c

Beatty Stock Pumps

Duro Electric Pumps

Beach Furnaces

Pipes and Fittings of all kinds

Chemical for Rural School Toilets always on hand

H. S. McMurray

Phone 75 Chesterville

Canadian Star To Appear Before Their Majesties

Former Toronto Choir Boy, After Securing Fame in England Will Sing At Coliseum Charity Concert.

London.—When Les Allen, the 36-year-old Toronto musician who used to play in Toronto orchestras and sing as a church soloist, steps out in front of grey and black velvet curtains to sing for the King and Queen at the great Coliseum charity concert Wednesday night, he won't be nervous. He knows he's a hometown boy who has made good.

Small and dapper in new evening clothes of perfect London tailoring, Les will sing popular songs.

He's conscious that "there just isn't any higher honour in my career than to be included in this programme. We regard it as the apex because it is something that cannot be asked for or 'wangled.'

"My one regret is that my mother and dad (Mr. and Mrs. H. E. Allen 78 Quebec Ave., Toronto) cannot come here or listen in. Theatre managers have vetoed the broadcast this year as interfering with business," he said.

Les, now a noted vaudeville performer throughout Great Britain, has sung before royalty before, but admits that this time it is different.

"When I played before the late King George in 1934," he explained, "I was only a cog in Henry Hall's dance band. Now I behave now because everything to the reputation of Les Allen. Nine minutes can be an awfully long time when you're standing out there alone.

"Popular music is my line, and I'm sticking to it. I thought out my programme ever so carefully. The Lord Chamberlain has made no alterations in it. There's nothing 'Ye Olde Boogie' about my three selections," he asserted.

His first selection is a medley of the songs "If It Rains Who Cares?" "Love Walked In" and "Heaven in the Pines." The second, arranged by himself, he calls the ballad type, "When the Mighty Organ Played 'Oh Promise Me.'" The last is a dramatized version of "Shake Hands With a Millionaire," the story of a man with little else than a son.

Les believes these will appeal to their Majesties because of the fact, he says, that "they're family folk."

Two accompanists will share in the honours. One is Laurie Day, who worked for seven years with Jack Arthur in Toronto. The other, Roy Willis, has been a professional for but nine months, previously he was a linotype operator. Allen heard him at an amateur night in a London theatre where he was playing. According to Les he's "not much over twenty, and nervous."

While Mrs. Allen will be in the distinguished audience, their son, Norman, 10, is away at school and cannot be there.

Toronto knows the artist on the popular record "Little Man, You've Had a Busy Day." The boy soprano of the Queen Street East church has come a long way since he was picked in 1924 by a London night club scout who saw him playing the saxophone in a small Beverdale dance band.

Les played in London's smartest hotels and clubs when younger royalties were among the dancers. He's been BBC's dance band vocalist and has played in exclusive Mayfair homes.

He sums up his fortunate career as follows: "Those people who are used to being rare body are always the ones who make you feel most at home."

A Dish, Shot or Cook?

"Is Marie a very good cook?"

"Say, if she were turned loose in the kitchen she'd have to have a range-finder to locate the stove!"

Sweety Boy.

"Ah let yo' was relieved when yo' found it wasn't no spook follerin' yo' around again."

"I was so relieved," replied Rastus, "dat Ah slowed down to a gallop.

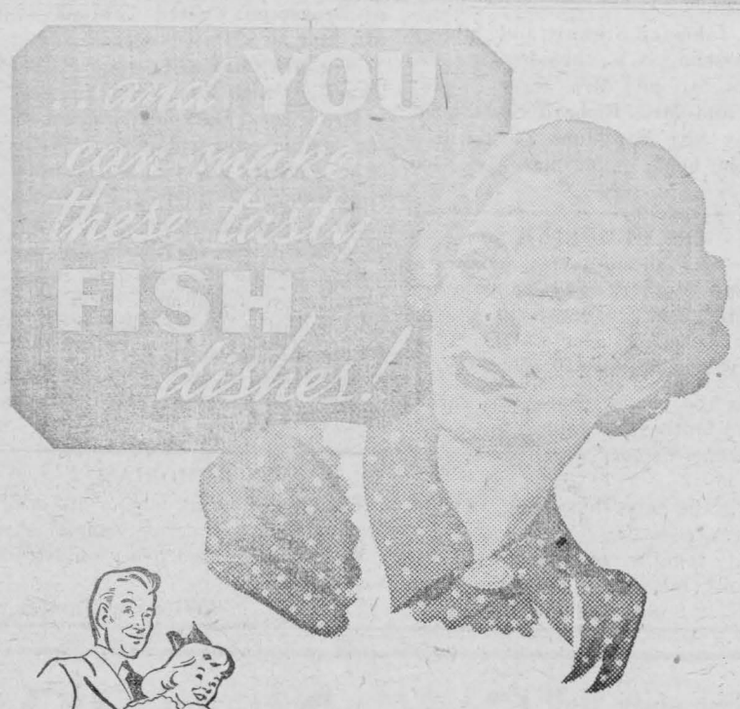

● The hardy Fishermen of Canada market over 60 different kinds of food Fish and Shellfish, either fresh, frozen, smoked, dried, canned or pickled . . . each affording a grand opportunity for thrifty dishes that have style, zest and delicious flavour.

So nourishing, too, for Canadian Fish and Shellfish give plenty of proteins, minerals and precious vitamins. In fact, they have everything folks enjoy and need in a lunch or supper dish.

You can make arrangements with your dealer to supply different kinds of delicious fish several times a week, and the family will enjoy this tempting treat.

DEPARTMENT OF FISHERIES, OTTAWA.

Ladies: WRITE FOR FREE BOOKLET!





FISH AND VEGETABLE LOAF

Flake 2 cupfuls (1 pound) of canned or cooked fish and place in a buttered mold. Cover with layer of chopped, cooked spinach, seasoned with salt and pepper. Pack a layer of whole kernel corn on top. Pour over this 2 cupfuls of medium white sauce, 1 tablespoonful of chopped onion and blended with two slightly beaten eggs. Sprinkle the top of the mould with cracker crumbs. Place in a pan of hot water and bake in oven (350°F.) for 1 hour. Serve unmoulded and garnished with fresh parsley. Six servings.

DEPARTMENT OF FISHERIES, OTTAWA.

Please send me your free Booklet "100 Tempting Fish Recipes". 217

Name.....
(Please print letters plainly)

Address.....

.....CW-12

ANY DAY A FISH DAY

New Officers Are Selected By Dundas County R.E.C.

Fred Hutt, Inkerman, Is New President, Succeeding C. F. Marshall. —Session Held at Inkerman.

More than 200 delegates from Dundas County were present at the Ontario Religious Educational Council convention, held in Inkerman United church, Friday. The afternoon session opened with devotions conducted by Rev. S. T. Burman, pastor of the Inkerman church, after which the president, C. F. Marshall, Chesterville, took charge.

Mr. Marshall reported on the Sunday School Associations' activities during the year.

A resolutions committee, composed of Mrs. H. L. Morrison, Rev. W. D. Johnston and R. J. Ellis, was appointed, while the personnel of the nominating committee was announced as Mr. Burman, Rev. W. S. Atchison and Rev. W. D. Turner, Winchester; Rev. B. Armstrong, Ormond; Rev. R. D. Smith, Morrisburg; Rev. Wm. Lister, Dundela; Rev. R. C. Tait, Chesterville, Rev. John Macaskill, Morewood; Rev. W. R. Johnston, Sounth Mountain, and the Sunday school superintendents present.

Talks were given by Mrs. E. J. Spinks and Mrs. W. S. Atchison, Winchester; boys' work, by Rev. Smith and by R. J. Ellis, of Iroquois.

Supper was served in the church dining hall by the ladies of the Inkerman church.

Officers Appointed.

Following the devotional period, led by Mr. Lister, the nominating committee presented the new slate of officers:

President, Fred Hutt, of Inkerman; vice-president, Walter Moffatt, Winchester; secretary-treasurer, Roy Hastings, Hallville; superintendent boys' work, F. M. Cass, Winchester; girls' work, Miss Violet Van Allen, Mountain; superintendent adult education, Rev. B. Armstrong, Ormond.

The installation of officers took place, after which Mr. Johnston and Mr. Armstrong spoke.

After the close of the meeting, a resolution was adopted thanking the Inkerman congregation for the use of their church and the entertainment provided.

Straders Hill

Friends are glad to see Mrs. J. F. Casselman out again after being confined for so long.

Friends of Miss Olive Strader hope she has made a complete recovery from her summer's illness.

Master Donald Strader is at school again without his crutches after a minor leg operation.

Friday evening a farewell party was held at Mr. Guy Strader's for Miss Mary Strader who has since left to enter the nurses' training school at the Brockville General hospital.

The Ladies' Aid of Dundela United church held a pie social at the home of Mr. Herb Hanson on Tuesday evening when a good time was enjoyed.

Mr. and Mrs. Burl E .Robinson and daughters Betty and Shirley, of Elma, and Mr. and Mrs. John Bogart, Berwick, were guests of Rev. and Mrs. K. H. Woodwark of Lunenburg recently when Betty Marlene Arabella Robinson was baptised.

Mr. W. J. Stewart, I.P.S., visited the local school on Wednesday.

Toxoid treatments were given in our school by Dr. Hamilton.

Miss Laura Johnston has returned to the Brockville General hospital where she has joined the staff.

Born—On Nov. 4, 1938, to Mr. and Mrs. Lloyd Whitteker, a son. Both well.

DON'T READ THIS ADVERTISEMENT
If You Are Not a Foot Sufferer

Footpax - Wonder Supports
(No Metals)

Relieve the cause of Corns-Callouses-Bunions and Foot Strain by strengthening the weak arches, ankles and muscles.

Scientific FOOTPAX supports will distribute body weight between leg bones and feet, providing buoyancy and foot assurance.

Light, Comfortable, Durable.

Unexcelled in all sports.

Recommended by Doctors.

Featured by:

Bigelow's Drug Store



Good Things To Eat

Conducted By MISS HELEN LACEY, B.H.Sc.

ICING FOR YOUR CAKES.

THE APPEARANCE of a cake may be made or marred according to the way it is iced. A mussy icing detracts so much from a cake that even though the cake be as light as a feather it will become stale and hard before it is ever eaten. So in icing your cakes, take care to have the icing just hard enough and also be neat and tidy.

GENERAL RULES FOR ICING CAKES.

1. Never ice a cake while it is hot or even warm.

2. When icing the top only, fasten a strip of glazed paper around the cake, having it extend three-quarters of an inch above the top of the cake. Pour on the frosting and when it is set remove the paper with the help of a knife dipped in boiling water.

3. To prevent the icing from becoming darkened on a fruit cake, brush the cake over with white of egg which should be allowed to dry before putting on the icing.

ALMOND PASTE FOR FRUIT CAKES.

1 lb. shelled almonds
4 egg yolks
1 lb. icing sugar
1 teaspoon rosewater
½ teaspoon bitter almond flavouring

Blanch the almonds; put through a food chopper or roll out on a board with a rolling pin. Work to a paste, add unbeaten egg yolks, flavouring and sugar gradually. Work until very smooth; more sugar may be needed. Sprinkle a pastry board with icing sugar, place icing on it and roll out to desired shape. Press icing on cake and allow to stand 24 hours before frosting.

CARAMEL FROSTING.

1 cup of brown sugar
½ cup water
2 egg whites
1 teaspoon vanilla

Make a syrup of the sugar and the water and cook to the soft-ball stage. Remove from the fire and cool while the egg whites are beaten; then pour the syrup in a thin stream on the whites, beating constantly until thick enough to spread. Add flavouring. Chopped nuts and maraschino cherries may be added if desired.

COFFEE SEVEN-MINUTE ICING.

Use the above recipe, omitting the chocolate and instead of the three tablespoons of cold water use three tablespoons of cold strong coffee.

CHOCOLATE SEVEN-MINUTE ICING.

1 egg white
⅞ cup white sugar
3 tablespoons cold water
½ teaspoon vanilla
1½ ounces unsweetened chocolate

Place all ingredients except chocolate in the top of a double boiler. Place over boiling water and beat for five minutes with a Dover beater. Add chocolate which has been melted over hot water and beat two more minutes. Add vanilla, beat and spread on cake.

FUDGE FROSTING.

2 cups sugar
½ cup milk
1½ tablespoons butter
2 squares chocolate
1 tablespoon corn syrup
1 teaspoon vanilla
6 marshmallows

Place first five ingredients in a saucepan and boil to soft-ball stage. Remove from heat and stir in the marshmallows until just dissolved. Cool, add vanilla and beat until desired consistency to spread on cake.

DATE FILLING.

2 lbs. dates
1 cup water
½ cup sugar
½ cup chopped nuts

Wash and stone dates. Add water and sugar; cook until the mixture is quite thick; Cool, add chopped nuts and spread between layers of cake or cookies.

A well made boiled frosting should be soft but not soft enough to run.

* * * *

Do not use a very soft filling in a cake that is to be kept for any length of time as the filling will soak the cake and make it soggy.

* * * *

Small amounts of pastry left from making pies may be kept in a cold place and if coated with butter will not dry out or become hard.

* * * *

In determining how much dessert to make for a number of people, allow ½ to ¾ of a cup for each serving.

* * * *

The firmness of a custard depends on the proportion of eggs to milk. The finest-grained custards are those in which the yolks predominate.

* * * *

In making soft custards if eggs are expensive, one teaspoon of cornstarch may be substituted for one egg yolk or two teaspoons of cornstarch for two egg yolks or one whole egg.

* * * *

Blanched almonds cut in pieces and sprinkled over the batter of a cake before baking may be substituted for frosting.

PICOBAC
PIPE TOBACCO
FOR A MILD, COOL SMOKE

THE RECORD

To New Subscribers

To Any Address in Canada

until January 1st 1940

Get a weekly letter with the news about the people you know

for $1.50



CHASED BY MOGUL THE ROGUE

THE Sells-Floto circus train arrived at Riverside, California, shortly after midnight. Half an hour later, when the men were busy unloading the long string of cars, a locomotive boiler explosion stampeded the herd of elephants.

Eleven of the animals stayed together. They halted, after a short run, and stood quietly while their keepers took them in charge. The only one missing was a very large, morose, old bull elephant called Mogul the Rogue.

Presently a commotion arose from the far end of the freight yard. When the keepers hurried to the spot they found the big brute trying to get at some circus hands who had climbed into an empty stock car. The moment the keepers appeared, Mogul charged them. When he had given up trying to follow them underneath a warehouse, he disappeared in the darkness.

Nothing more was heard of the runaway until shortly after sunrise, when an excited milkman telephone to the police headquarters. When delivering milk to an orange grower two miles east of town, he said, a huge elephant had attacked him. He had hastily shinned a cypress tree, and his pursuer had made off through the orchards of the Bix Springs Road and the Gage Canal.

About the time that this report came in, a cowman named Henry Lamar was riding out from Riverside on the Box Springs Road. He had delivered a bunch of unruly mountain cattle the day before and was now letting his mustang plod along homeward at a slow walking trot. He had not happened to meet any of the circus men who were searching for the elephant, and so knew nothing of the escape of Mogul the Rogue.

As the cowman came in view of the Gage Canal bridge, he was passing a ten-acre orange grove screened from the road by a high, dense hedge of cypress. A little farther on, two tall fan palms marked the entrance of the driveway. And now, prancing out of this driveway with a happy frisk of his bareheels, came a tow-headed four-year-old boy. As Lamar approached on his slowly ambling pony, he watched with interest while the youngster settled down to the absorbing occupation of printing designs in the dust with his bare feet.

The cowman had at home a tow-headed boy of his own who was of just about the same age as the lad in the road. As he jogged by, he smiled broadly on the little fellow, and at the same time took pains to rein his mustang off to one side so as not to mar the circle of footprints that the boy had made.

The tow-headed boy returned the cowman's smile, and then fixing his dancing eyes on the slowly moving mustang, exclaimed eagerly, "Make him go fast!"

"This is as fast as he likes to go," Lamar replied with a smile.

Lamar had jogged along less than a hundred feet when a sudden, tumultous crashing of cypress boughs came from behind. His mount, stiffening convulsively, looked around with wildly dilated eyes, snorted resonantly, and tried to bolt. The cowman's swift glance over his shoulder showed him a huge, tusked, wrinkly-hided monster bursting through the dense wall of cypress foliage and making straight for the tow-headed boy in the road.

About halfway between Lamar and Mogul the Rogue the small boy stood, as if rooted to the ground. The elephant, with his trunk raised and his stubbed tusks gleaming, trumpeted shrilly and charged straight on.

"Run! Run! Run to me and I'll catch you!" yelled Lamar.

As he shouted, he jerked his lunging mustang to a standstill, made him rear, then pivot about on his hind legs and leap forward into a run. Thus he sent his mustang flying to meet the beast from which he had tried to bolt. It was a feat that only a master horseman could have performed.

An elephant cannot run so fast as a horse, but Lamar did not know that. He was acting on impulse. Without counting the cost, urged on only by his iron, cowboy spirit, he determined to get to the boy first. Fortunately the little fellow had instantly roused at the cowman's ringing voice, and was now running toward him with his hands upraised.

Lamar's mount was an exceptionally well-trained cow horse, obedient to spur and rein. The cowman could have ridden the animal over the brink of a precipice or headlong against a sheer wall; but, now, as he faced him toward the elephant, he knew that the mustang was on the point of rebelling. Like all skilled horsemen, Lamar was keenly alive to every movement of his mount; as he rode that short, desperate race for the little boy, he met every threatened side lurch and every impending buckling of the mustang's back with just the needed touch of rein or steel.

As he raced onward, he beckoned and shouted reassuringly to the child, "Come on! Come on! I'll catch you, boy; come on!" And the youngster, with his eyes now fixed on the face of the cowman, ran swiftly to meet him with outstreched arms.

To Lamar the last bounds with which his mount neared the child seemed fully minute-long. With photographic clearness he saw Mogul's advancing head, and noticed the wrinkles in the upraised trunk and the little seams around the wicked, gleaming eyes. He knew that he would reach the child before the elephant did, but would he still have time to turn his horse and flee?

Now the boy was only a yard or two away. Making a lightning swoop down from the saddle, Lamar grasped the lad, not by the upraised hands, but by the slack of the overalls in front. Immediately he felt the boy's arms clasp themselves about his elbow. At the same moment the mustang, unrestrained now, lurched to one side. Lamar felt as if the arm with which he clung to the saddle was being torn out of its socket.

The cowman had often picked objects off the ground from the back of a racing mustang, but never had he attempted a feat like this. He surely would have been torn loose from the saddle now had he not, when riding toward the boy, had the presence of mind to thrust his hand through a coil of horsehair rope that hung on the pommel, and to twist his arm round and round in such a way that the loops tightened firmly about his wrist.

The frightened horse lurched a second time, and again a terrible wrench came on Lamar's arm. As the mustang whirled to flee from the elephant, the cowman felt the saddle give a bit.

He knew what that meant! If he made an incautious movement now, the saddle would turn and throw him and the boy in the path of the charging elephant. The mustang was running straight down the road. Lamar clung to the boy, and held him so that his bare feet swung clear of the ground. He hardly dared breathe for fear the saddle was coming over. Above the snorts and the swift hoof beats of his mustang he could hear the elephant trumpeting.

He tried to forget the elephant so close behind, and to concentrate every nerve and muscle in his body to raise himself and the child to an upright position without causing the saddle to turn. Clinging desperately with the foot that remained hooked over the mustang's back, and crowding as close as he could against the animal's side, he began to move himself upward inch by inch. When the saddle begins to turn, a mustang is likely to buck, and the cowman knew that one sudden leap on the part of the animal would end all. Twice he thought he felt the saddle give, but each time he managed to save himself by clamping his hooked leg tighter and swiftly changing his position.

At last—to Lamar it seemed an age, although it all happened while his horse was running less than fifty yards — he raised himself past the danger point, and with a quick wrench of his body righted the saddle. Then, with his reins again in hand and the child riding safely in front of him, he looked around, and for the first time knew that he had been leaving the elephant behind.

For a while Mogul the Rogue held doggedly to the chase; but when the beast reached the wooden bridge over which the mustang had clattered a moment before, he suddenly halted. The bridge made him suspicious and uneasy. After trumpeting loudly and after testing the strength of the timbers first with one ponderous forefoot and then with the other, he decided that he dare not trust his weight on the structure.

An hour later the circus men found Mogul the Rogue wandering through the orange groves, and with the aid of trained elephants from the herd they succeeded in capturing him. But before that had happened, Lamar had returned a very much dishevelled little boy to a very anxious mother.

Finch

(Too Late For Last Issue.)

Mr. and Mrs. James Starke and Bevas and Horace Starke, of Carleton Place, and Mr. and Mrs. G. Boyd, of Ottawa, were the week-end guests of Mr. and Mrs. W. J. Brownlee.

Miss Freda Zummach and Master Jackie Helmer were Sunday guests of Mr. and Mrs. John Brownell.

Mr. and Mrs. Stanley Stephenson and Master Ray, of Russell, and Mrs. Norman Eligh were recent guests of Mr. and Mrs. Warner Campbell.

Mrs. John Black is spending a few days with friends in Montreal.

Mrs. John Brownell and Miss Jean Brownell called on Mr. and Mrs. Ewart Neville on Wednesday.

Deepest sympathy is extended to Mr. Joe Cameron on the death of his loving wife.

Mrs. William McEwan spent Thursday with Mr. and Mrs. Donald MacIntosh.

Mrs. Abe Eligh spent Wednesday with Mrs. Grace Hesson and Lois and Mr. Douglas Shaver.

SHOES.

Interesting Facts About Our Dominion of Canada.

THERE is an ancient legend that tells of the first pair of shoes. Many, many years ago a great ruler demanded that wherever he walked there must be a carpet laid so as not to dirty or hurt his feet on the ground. Unfortunately, one day he stepped off the carpet and the royal feet trod on the rough stones. Then he ordered that his whole kingdom should be covered with carpet. His wise men told him that it was impossible. He gave them a day to solve the problem.

At the twenty-fourth hour a poor leather apron-maker appeared before the king. He knelt and presented two queer-looking objects. The king was amazed but the problem was solved. Wherever the royal feet went, they were protected by a pair of shoes. In gratitude the ruler permitted all his subjects to enjoy the benefits of the strange, new invention.

At one time in the history of the Roman Empire, different types of shoes were worn to indicate the various social classes. Only a magistrate could wear red shoes, and only senators wore black shoes with a gold or silver crescent at the top Slippers were for comedians and shoes for tragedians. The Roman army was well-shod, an important factor when soldiers have to march and travel on foot. When the Roman legions went to invade foreign countries, a staff of shoemakers went along also.

Shoes of the Middle Ages were not made for comfort evidently. The most freakish shoe of this period was the "opulaine" worn by the dandy. It was made of soft leather and had a toe so long that it was necessary to place moss in it so that it would not double under.

"Duck bill" shoes which were sometimes eight inches in width, appeared during the reign of Queen Elizabeth. In the sixteenth century, attendants had to accompany ladies when they wore "chopini' to keep them from falling over. Chopini were clogs with a wooden heel and a sole ten inches thick.

About 23 million pairs of shoes were made in Canada in the last 11 months, according to the Animal Products Branch of the Dominion Bureau of Statistics.

It is easy to identify the owner of the car. He is the one who, after you pull the door shut always opens it again and slams it harder.

'SALADA' TEA is delicious 301

A PRAYER FOR DOGS.

Goldie Capers Smith
In The Saturday Evening Post.

Good Master, bless each dog that no one owns,
That has no flower bed to bury bones,
No loving hand to scratch his ears and ruff,
No gate to guard, and never quite enough
To eat. Ye saints, guard well each cringing pup
That slinks with tail turned down instead of up.

Good Master pity pampered city dogs
That sleep indoors all days like snoring logs
That never feel the sun nor watch the rain—
Except behind a curtained window-pane;
That grow to wheeze and cough from too much fat,
And never in their lives have chased a cat.

All other dogs, beloved and gay and free,
Are blest enough — they need not trouble Thee.

A Cool Customer.

Pretty Saleswoman. "I have played all the newest records. Have you decided on one, or do you want to hear some more?"

"No, thanks — I see it has stopped raining now."

Jones of the Iron Grip

AT Shipman's Point Quarry, the drill holes had been charged for the next big blast. Wells, the young foreman, was busy at the upper edge of the sixty-foot cliff rigging the battery wires that were to set it off.

The hot July sun shone into the pit below. Stooping for a moment beside one of the half-filled cars of breakwater rock, Jones wiped the sweat from his brow. He looked up enviously at Wells. There was a cool breeze off the water up there. Then another jagged, half-ton piece of granite swung toward him at the end of the derrick cable. With feet spread apart, he prepared to meet it as the man at the hoister lowered it, and to guide it into place on the car.

At that moment there came a shout from the top of the cliff. Everyone in the pit stopped at once and looked up. Almost directly overhead dangled the feet and legs of Wells, the foreman, who was clinging desperately by his finger tips to a seam in the blasted face of the cliff less than three feet from the top. Below him the cliff fell away sixty feet to the rock-strewn bottom of the quarry. Jones realized at a glance that the foreman could not keep his hold for more than two or three minutes at the longest.

Now, to reach the top of the cliff, Wells had rowed a hundred yards from the quarry dock to the end of the granite ledge, where it sloped off into the sea. There was no time to go by that route now, and there was no way to scale the sheer face of the cliff.

As Jones looked up, his eye lit on one of the steel stays that supported the derrick and that was secured by a ringbolt some distance back from the edge of the cliff. A moment later he was mounting the stubby rounds that led to the top of the derrick. He did not stop to reflect; every second counted. He was a powerful young giant and quick and nimble for his size. He knew his strength, or at least felt a not unwarranted confidence and pride in it. And yet, as he mounted the derrick, a qualm of misgiving went over him—he wondered whether he had undertaken a foolhardy thing after all. But the thought that he had chosen at once the quickest way of reaching Wells encouraged him to keep on.

He arrived at the top, seized the steel stay in his powerful grip and without hesitation swung out over the quarry. Hand over hand he started out along the gradual decline, while the men below looked on in silence.

"Hang on for a minute longer!" he shouted encouragingly to Wells.

The foreman did not answer — he was bending all his energy to keeping his hold.

As Jones advanced the stay swayed more and more. Before he had gone half of the two hundred feet between the derrick top and the cliff, the taut steel rope was vibrating in waves that threatened to snap the cable from his grasp. He wondered again whether he had undertaken too great a task. He was proud of his strength, proud of the wonderful grip of his hands. "Jones of the Iron Grip," they called him at the quarry, although he was keen enough to realize that they had bestowed the title as a slap at his pride. He was not a boaster, but he had almost unconsciously tried to impress others that his was no common strength. His companions learned to avoid his handshake.

The twisted ,rusty steel cable, swaying sickeningly, chafed his hands as he advanced. His progress became slower. It was a great deal harder work than he had anticipated. He had not counted on the merciless vibrations that swept at intervals along the wire. He dreaded each recurrence of them as he forged ahead, and always stopped and clung desperately with both hands until the wave had passed.

He had covered perhaps three quarters of the distance between the derrick and the ledge when Wells shouted to him to hurry.

Jones' arms and wrists were playing out. He stopped again and, throwing both legs over the wire, tried to hitch himself along. But progress by that method was much slower, and time was precious. The foreman could not hold on many seconds longer.

Letting his feet swing again, Jones started once more down the sloping wire. The palms of his hands burned furiously; he felt as if he were gripping a red hot iron. A little stream of blood tricked down each wrist from his raw, bleeding fingers.

Only thirty feet more of steel stretched ahead of him; but it seemed too far to go. He had to stop again for a breathing spell. Almost directly beneath him he saw the foreman's upturned face, white and drawn; beyond him he saw the sharp-edged rocks of the quarry bottom.

'Don't stop now, for mercy's sake!" pleaded Wells.

For the moment all thought of his own suffering left Jones and he forged ahead once more, but his progress was now painfully slow. At each vibration of the wire rope he was forced to cling to it with all the remaining strength of his two hands.

Wells still clung, with his hands scarcely more than two feet below the edge of the cliff. Jones' dangling feet seemed almost within the foreman's reach. The man of the iron grip had thought that Wells could grasp his feet and that by keeping his hold on the stay he might be able to pull him up to the ledge. But now he had to give up the idea; his own strength was too nearly used up, and moreover he realized that Wells could not let go with one hand without falling. Only a few yards now separated Jones from the top of the cliff; but all strength seemed to have left his tortured hands. Something made him look down at Wells, and he saw him throw his head forward as if he were about to let go.

"Hang on!" he shouted. "Another second, and I'll be there!"

With a last supreme effort he spurred himself on. When he was still several feet from the edge he swung forward with all his might and then dropped. He landed sprawling on his hands and knees on the top of the cliff.

Stepping cautiously to the edge, he saw that the foreman still kept his hold on the sharp edge of rock two feet or so below. He marvelled that the man had been able to keep his grasp so long; still, probably not two minutes had passed since he had started up the derrick. He thought of lying flat on his stomach and seizing the man's wrists, but decided that it would do little good. In that position he could not lift Wells over the edge.

With one knee on the ledge and the other foot planted firmly at the edge of it, Jones reached down with his right hand and grasped one of the foreman's straining wrists. It was more of a fistful than the slender wire of the derrick stay and not so hot to his bleeding hand. The foreman, too, was lighter by forty pounds than Jones.

Safe for the moment in Jones' iron grip, the foreman's hands relaxed their failing hold. Almost imperceptibly to the silent, watching quarrymen the foreman moved upward an inch, another, and another.

The strain on Jones' arm was tremendous. He had not been able take hold with both hands, for he realized that in bending over far enough to get a double grip he would lessen too much the lifting power of his back. He dared not lean too far. Slower now the back of the young quarryman continued to straighten.

The strain on his back and his wrist was terrible. Great beads of sweat stood out on his forehead. He was conscious the next moment that his hold was weakening. His hand was still moist with blood and so his grip was less certain. Wells reached up his free hand to seize his rescuer's wrist.

"No," grunted Jones breathlessly, "the other hand now!"

With a sudden movement he reached over and seized Wells' other wrist, but he was sure now that he had come to the limit of his strength. To gain another inch seemed impossible. His back felt as if it were breaking under the strain; he feared that the next instant he would be dragged down with the foreman into the pit. But the thought of letting go and saving himself never entered his mind.

Wells tried frantically to find with his feet a hold in the surface of the cliff. Every time that the foreman's feet slipped from their slight hold on the rock, Jones received a wrench that threatened to pull him over, and that put a great and sudden strain on his back and wrists. Besides, he feared that the struggling man was losing his head, and that his struggles would become still more frantic.

"Keep still!" Jones groaned hoarsely, as he felt himself lose an inch or two of the distance he had won.

"Too much, I guess, for even your iron grip, Jones," said the foreman, suddenly calm.

The words angered Jones.

"No, it isn't, either, too much for it!" he managed to say through his clenched teeth. "I'll do it yet!"

The big quarryman's fighting strength was now thoroughly roused. He strained upward in a final effort to end the grim struggle. Gradually, almost imperceptibly, his back straightened.

The foreman's hands reached the top of the cliff; his head and shoulders followed. Jones' straining body bent backward farther still, and the next moment he fell over on the ledge, with the foreman on top of him.

A cheer from the quarry pit reached Jones' ears; but for a moment he lay as he had fallen, too completely exhausted to try to move.

Good Advice.

Society Girl: "Oh, father, I need a new riding habit."

Daddy: "Sorry; can't afford it."

Society Girl: "But, father, what am I to do without a riding habit?"

Daddy: "Get the walking habit."

Mainly About People

To Speak at Campbellford.

Rev. R. C. Tait left this morning for Campbellford, Ont., where he will address a gathering at the cenotaph at 11 a.m., tomorrow, and in the evening he is to be the speaker at the Canadian Legion banquet.

* * * *

Move Here From Toronto.

Mr. and Mrs. G. T. McPherson and children have moved to town this week from Toronto, and taken up residence in the home of Mrs. S. Bogart on King street. Mr. McPherson is the new member of the firm of Dixon and McPherson.

* * * *

Transferred by Bank of Montreal.

Mr. Clarke Kennedy leaves tomorrow morning for Delhi, Ont., where he has been transferred by the Bank of Montreal, after serving in the local branch for slightly over one year.

* * * *

Trousseau Tea.

In honour of her sister, Miss Lou Sullivan whose marriage took place on Saturday, Mrs. J. Hulbert Cross entertained at a charmingly arranged trousseau tea on Thursday afternoon and evening. Assisting were Mrs. A. J. Forward, who poured tea; Mrs. T. Houlehan, Mrs. Stanley Shay and Miss Nellie Sullivan.

* * * *

Rivington—Sullivan.

Mr. Earl Rivington and Miss Luella Sullivan were united in marriage at Trinity United parsonage at high noon on Saturday by Rev. R. C. Tait, after which the immediate families were entertained at dinner by Mrs. J. H. Cross.

The happy couple left on an extended tour of the Eastern States and Canada.

Many and beautiful were the gifts which were lavished on the popular young couple. Mr. and Mrs. Rivington will be at home to their friends at their residence on the Prescott highway after December 15.

* * * *

Surprise Birthday Party.

A surprise birthday party was held Nov. 2 at the home of Mr. and Mrs. Eli Harper in honour of Mrs. Harper's seventieth birthday. The evening was spent in playing euchre. A pleasing address was read by Mrs. Rene Smith and the presentation of a table lamp, a wooltex blanket and a pair of bath towels was made by Mrs. Oscar Olsen and Mrs. Archie Harper. Although Mrs. Harper was taken by surprise, she thanked her friends in a fitting reply. A delightful lunch was enjoyed at a table decorated with streamers and a large birthday cake. Those assisting with the party were Mrs. Christopher McLean, Mrs. Jay Alguire, Mrs. Gertie Alford, Mrs. Elgar LaSalle, Mrs. Frank Merkley, Mrs. Nell Middleton, Mrs. August Olsen, Mrs. Elvin LaSalle, Mrs. Elgin Froats, Mrs. Duncan McNaughton, Mrs. Cecil Carr, Mrs. Willis Harper, Mrs. Archie Harper, Mrs. Aden Bowman, Mrs. Oscar Olsen, Mrs. Frank Hess, Mr. Eli Harper, Miss Eleanor Hitsman, Mrs. James Campbell, Mrs. James Beckstead, Mrs. Olive Garrett, Mrs. Hubert Harper and Mrs. Rene Smith.

BORN.

Durant—On Sunday, Nov. 6, 1938, to Mr. and Mrs. Graham E. Durant, a son.

Sutherland—On Nov. 5, 1938, at Chesterville, to Mr. and Mrs. John Sutherland, a son. (John Robson.)

Merkley—On Nov. 2, 1938, at Chesterville, to Mr. and Mrs. Glen Merkley a daughter. (Marion Loretta.)

Montreal, respectively, after spending two weeks with their parents, Mr. and Mrs. R. M. Campderros.

Mr. Chas. LaPierre has returned home after spending some time with his son, Constable Fleming Lapierre, and Mrs. Lapierre, at Garson Mines.

Misses Margaret and Ella Elliott, Mr. James King, and Mr. and Mrs. J. E. Gray and Ruth, all of Ottawa, were guests recently of Mr. and Mrs. C. E. McLean.

Mr. and Mrs. Harvey Barkley and two little sons Gordon and Donald, of Irena, and Mrs. Charles M. French and little daughters Greta and Joy, of Blanche, Que., were guests for dinner yesterday of Mr. and Mrs. Harold Droppo at Cottage Hill Farm.

Mr. and Mrs. Geo. Beattie, Miss Ruth Beattie, and Mrs. Donald Hardy and three little daughters Isabel, Christena and Barbara, visited their aunt, Mrs. Coons, at Crysler, on Sunday, also the former's sister, Mrs. G. Earle, of Winchester.

Evangelist L. E. Jones, of Lanark, after conducting two weeks of special services in Winchester United church was taken ill with pneumonia but is now making a good recovery and expects to return to his home the last of this week. He was booked to begin meetings at Inkerman on Sunday but these have been postponed.

Mr. and Mrs. Thos. Cunningham, accomcompanied by Mr. and Mrs. Stanley Shay and Miss Helen Robinson, of Chesterville, enjoyed a trip to Ivy Lee, crossing the new Thousand Islands Bridge and returning home along the American side of the St. Lawrence.

Mrs. Sarah Lockwood spent the week-end with friends in Finch.

C.W.L. HEARS FINE REPORTS OF DIOCESAN CONVENTION

The November meeting of the Catholic Women's League was held in the Paris Hall on Tuesday evening, Nov. 1, with a good attendance. The meeting opened with prayer. The minutes were read and approved, also letters of interest. The Christmas sale was discussed and convenors were appointed for the various booths.

A splendid report was read of the Diocesan convention held at Kingston in October, by the delegate, Mrs. Cameron who received a vote of thanks on motion of Mrs. J. T. Campbell. The meeting closed with prayer.

Berwick

Mrs. S. H. Hutt and Marjorie, of Chesterville, visited with relatives in town recently.

Mr. Wm. Plumb shot a fine deer on Monday morning while out hunting in the woods near Casselman. He was in company with Elburn Ouderkirk. The deer weighed nearly 250 pounds.

Mr. and Mrs. Wm. Servage, of Ogdensburg, were Sunday guests of the former's parents, Mr. and Mrs. Geo. Servage.

Mr. Wm. Elliott visited over Sunday with relatives at Ottawa.

Mrs. W. Ouderkirk and children visited her grandmother, Mrs. R. Meldrum, recently.

A few of our citizens are taking in the Winter Fair at Ottawa this week.

Wedding bells are ringing.

Mr. and Mrs. Dan Monk and children, of Avonmore, visited on Sunday with Mrs. L. Monk and daughter.

Mr. and Mrs. Wilfred Vanier have moved to Cornwall.

Messrs. Delbert Hutt and Archie McMillan left on Saturday for their hunting trip.

In the Busy Days."

Carpenter (new on the job): "Guess I can't work here. There's no place to park my car."

Boss: "No, you won't do. We only hire carpenters who have chauffeurs."

Sidewalk Drama.

"Oh, mummy," said wee Annie, "look at that funny man across the street."

"What's he doing?" asked mother.

"He's sitting on the sidewalk talking to a banana skin."

A Bird in the Hand is Worth . . .

The Scots patient was fumbling in his pocket. "You need not pay me in advance," said the dentist.

"I'm no' goin' to," was the reply. "I'm only counting my money before you gi'e me the gas."

Dr. S. H. Hutt is at Levant, Ont., enjoying two weeks of deer hunting.

Mr. R. M. Campderros, Jr., and Miss Addie Campderros have returned to their duties in Toronto and

Mr. and Mrs. Harold Droppo took dinner on Sunday with the latter's parents, Mr. and Mrs. Geo. Earle of Winchester.

Mr. C. W. Casselman is in Toronto attending a directors' meeting of the Chesterville Larder Lake Gold Mining company.

Mr. and Mrs. H. C. Johnston and Miss Ruth Johnston, of Montreal, were week-end guests of Mr. and Mrs. Parnham Allison and family.

Church Road

Mrs. Hugh McMillan and baby, of Elma, were guests of Mr. and Mrs. J. M. Carkner last week.

Miss Hazel Strader spent the week-end at her home in Winchester.

Mrs. Roy Styles entertained the Riverside sewing club to a quilting on Thursday afternoon.

Mrs. Rosco Conklin and daughter Edith and Mrs. Wm. Bowman, Richville, N.Y., spent the week-end with relatives here.

Mrs. Garnet Prunner and Mrs. Roy Styles spent Monday with Mrs. Russell Link of Morrisburg.

Mr. and Mrs. James Link spent Friday with Mr. and Mrs. Lorriety.

Economy That Hurts.

For several days Macdougall had suffered agony with the toothache, and his wife asked him the inevitable question:

"Why don't you ha'e them oot?"

Mac, between groans, replied:

"It'll cost a lot o' silver tae ha'e six drawn, Maggie."

Maggie: "He'll no charge mair than five bob with gas?"

Mac: "Five bob? Phone and ask him how much he'll charge just to loosen them — I've awfu' strong fingers."

INSURANCE
- - of - -
All Kinds

Automobile Insurance

To-Day's Accident

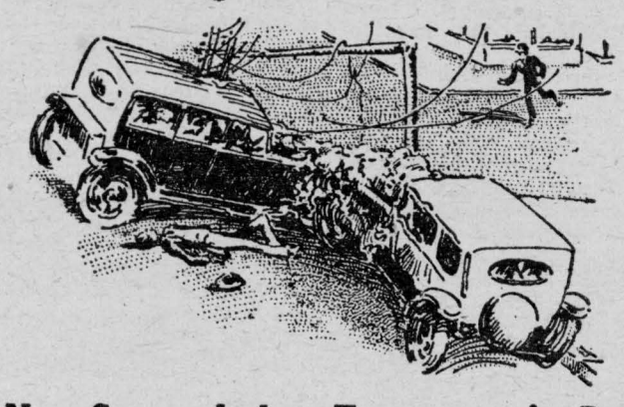

Is Not Covered by To-morrow's Policy

Only insurance can safeguard you from disastrous results of a motor accident.

Fire Insurance

Farm Buildings Insured at Special Rates

Wind Insurance

Rate $1.00 per thousand

To those who insure against fire in same company.

Other Lines Written

Life, Accident, Motor Truck Loads, Plate Glass, Public Liability Burglary, Hail.

C. W. Casselman

Phone 5J Chesterville

CHAIN RED & WHITE STORES

General Electric
RADIOS
Table Model - 29.95
Console Model 89.50
Good used Radio cheap

Water Sets 55c, 1.09, 2.75 3.50 4.75

Glass Tumblers Each 5

Plain White Cups .5

Milk Jugs .20 to ,50

Dinner and Tea Sets

Silverware
Knives & Forks Half Dozen 4.00
Spoons half dozen 1.00

Electric Floor Lamps
Bed & Table Lamps

Electric Razor - Each 5.00

Electric Bulbs 25—40—60 ..... .20
100 watts 1000 hours .33

Mitts and Gloves Lined and Unlined All prices.

Findlay Stoves & Heaters
1 used Cook Stove, 1 used Heater. Repairs

Stable Shovels .75

Weatherstrip For Doors per yard 8c & 10c

Leg Bands for hens per 100 .69

Stable Lanterns - - 1.25

ANTI-FREEZE per gallon 1.25

Ensilage Baskets 1.00 & 1.35

Horse Blankets
We have a new stock of Horse Blankets. See these before buying.

BEATTY
BARN EQUIPMENT
Water Bowls Stanchions
Litter Carriers
Beatty Pressure Systems will give you all conveniences of city home, bathroom and running water. Specially priced.

"The House For Hardware"
ALLISON & GILLARD, CHESTERVILLE

TIP TOP TAILORS
Exclusive Dealer

JOHN FLEMING
Water St., Chesterville
LADIES' and GENTS' TAILOR
New Season's Samples Now Showing
Special Feature Offering
Brittania Navy Blue Serge Suit for . . . **24.95**
Unsurpassed Value
STYLE, FIT, WORKMANSHIP GUARANTEED
Your Patronge Solicited