WINCHESTER PRESS

VOL. 76. No. 34. WINCHESTER, ONT., THURSDAY, JANUARY 2, 1964. PRICE 10 CENTS





A Moment To Remember!

Reflecting on her One Hundred Years, Mrs. Desdimona Nesbitt sits holding the scroll honouring the occasion, presented to her by Winchester Village Council. Her moment to remember was at a Birthday Party attended by citizens of Winchester and district and held in Winchester United Church last Friday evening.—Press Staff Photo.

100 Years Old

Village Honours Mrs. D. Nesbitt

Born before Confederation during the American Civil War, Mrs. Desdimona Nesbitt has a store of memories of life in this district that would fill volumes. December 27, 1863, was her birthdate, and last Friday, December 27, 1963, one hundred eventful and progressive years later, the people of Winchester and district honoured Mrs. Jay Nesbitt, a most esteemed and loved citizen, at a gigantic birthday party in Winchester United Church.

All of her one hundred years do not show on her features, but ask her a question and she can recall vividly events in long years past and account them eloquently in words and gestures. Indeed, the majority of many less elderly folks do somewhat less around the house in the way of household work and are incapable of carrying on a singsong accompanying the group on the piano as Mrs. Nesbitt did at a small family gathering last October. To the many amazed listeners to a tape recording of the same singsong, it was the remarkable tone and control that came as a distinct surprise. Recitations by the gentle lady are also extremely well done.

IMPRESSIVE SERVICE

In the United Church Friday night, it was the biggest birthday party in town. More than three hundred guests were present offering congratulations, best wishes, and gifts on this special occasion.

An impressive service was enacted with the centenarian's favorite hymns being sung and her best loved Psalms, the 23rd and 46th, being read. She was addressed on behalf of the congregation, of which she has been a long time member and active participant, by W. J. L. Boyd. An address and presentation on behalf of the United Church Women was made by Mrs. O. Wallace and Mrs. Eldon Davidson.

Greetings from the United Church were brought by Rev. J. L. Dean and Rev. D. Carnegie. Former and local members of the clergy present were Rev. Thomas N. Mitchell of Toronto, and Rev. Wm. Sutherland and Rev. G. Cawfield. Greetings from Rev. N. J. Thomas and Rev. J. McKay were also read. A message from the Queen was repeated by Bill Nesbitt. Congratulations from the Government of Canada were given by John R. Palmer, the Province of Ontario by Hon. F. M. Cass, Winchester Village Council by Councillor Howard Biccum; and a Hospital Board presentation was made by W. C. MacDonald.

Allan Everts, a grandson, unveiled a plaque in the church commemorating her 100th birthday and Mrs. Nesbitt's long church membership. She is the second of her family to reach the century mark. A plaque in memory of her aunt, Mrs. Rachel Timmins, who died in her 102nd year, is also hanging in the church. Also dedicated at the service were two flower stands donated by Mrs. Nesbitt's granddaughters, Shirley and Jean.

During the service, conducted under the direction of Rev. Angus J. MacDonald, two favorite solos of the century-old lady were sung, "Holy City," by Ron. Freeland, and "Beulah Land" by Mrs. F. M. Cass.

It was during the social hour in the Sunday School Hall that a tape recording made by Preston Timmins of Kingston was played with Mrs. Nesbitt singing with wonderful clarity and volume the hymn, "How Great Thou Art."

Highlight of the social hour was the presentation of the beautiful replica of a One Hundredth Anniversary Birthday Cake to Mrs. Nesbitt. The beautiful cake was made and donated by John Hitsman of Ottawa, son of Mr. and Mrs. Arthur Hitsman, formerly of Winchester. Topped with one hundred candles, the cake was beautifully and colourfully iced atop the cardboard base and filling.

BORN AT INKERMAN

Mrs. Desdimona Nesbitt, the former Desdimona Suffell, daughter of George Suffell and Jane McFadden, was born at Inkerman. She attended school in two now ancient buildings—the Log School and the old Stone School. Spritely Mrs. Nesbitt was the first born of three girls and was expected to, and did, the work of a strong young boy.

At the age of twelve she began taking music lessons from Hannah Suffell in Inkerman. Progressing rapidly with musical talents, that are still very evident to-day, she began playing the organ in the Inkerman Episcopal Church at the age of 15. A member of the Church (at large) for 88 years, she was an eager Bible student and became a beloved Sunday School teacher. For many years she was an excellent soloist. An active member of women's organizations in the church, she shares her material wealth admirably.

In October 1882 she married Jay Nesbitt, with Rev. Gilbert White officiating. Shortly after their marriage the Nesbitt moved to a farm near Winchester Springs where they re two years. After that the Nesbitts moved to W ter Village where husb opened a shop in 18 tinsmithing as his dealt in other interes selling machinery, o ware and real estat their home on the old Wesleyan Meth

Jay Nesbitt di shortly before the have celebrated th ding anniversary. members are on Mrs. Theressa Evert and two sons, Willia ville and Stanley of W Another son, Harvey predeceased her some ye Mrs. Nesbitt has five grandchildren and five great grandchildren.

In good health still, and crediting it to hard work and abstinence from smoking and alcohol, Mrs. Nesbitt lives happily in appreciation of her long life and continues to be the pride of Winchester and this district. With deepest sincerity The Winchester Press on behalf of the district wishes Mrs. Nesbitt a very happy New Year.

Lonely Little Rose

"Brush away that snow." Behold, instant rose!

That is what it was, a rose. In the backyard of Dalt. and Jean Kenney there is a beautiful red rose. It has been there all winter and it will probably be there until the first good thaw.

It seems in the prolonged Indian Summer the rose bloomed into its beautiful red glory and then the frosts struck a crippling blow leaving it lifeless but still bright red and appearing very much like it would in mid summer.

Then the snows fell and covered the lonely rose with a friendly and comforting white blanket, protecting the stiffened flower from further injury. There it remains a lonely red rose frozen solid in all its radiance in the hard ground with a white covering of snow.

Happy New Year, Little Lonesome Rose.

REMEMBER!

Winchester Fire Alarm Telephone Number — 774-3344.

High School Administrator Carl Rice Dies Suddenly

A well known and respected Winchester citizen Carl Rice died suddenly at his home on Monday, December 23. In his 64th year, Mr. Rice was the son of the late Mr. and Mrs. Wesley Rice of Chesterville. He is mourned by his only daughter, Alice, and a half sister, Mrs. Willis Harper, of Chesterville.

He was married to the former Hilda Fader on October 25, 1918. She predeceased her husband in March 1960.

After completing his primary education in Chesterville, he attended High School in Winchester. His first employment was with the M. F. Beach Co. in Winchester. Later he accepted a position with McMaster Lumber of Kemptville. After a seven-year tenure in Kemptville he returned to Winchester to work in the business of W. C. MacDonald Hardware.

With the change of ownership of the hardware business throughout the years, Mr. Rice remained gainfully employed with the new owners, Robert Woods and recently Robert Geggie. For more than ten years he was secretary-treasurer of the North Dundas High School Board and in August of 1962 took a full-time position as the Administrator of the new North Dundas District High School. He was self educated in the arts of accounting and business and well represented for his abilities in these fields.

Funeral services were conducted last Thursday from the Vice and Craig Funeral Home to Winchester United Church, of which the deceased was a member. Rev. A. J. MacDonald conducted the service, with interment in Maple Ridge Cemetery.

Pall-bearers for the late Carl Rice were Bill Crummy, Clare Chamberlain, and representing the NDDHS Board: Eric Casselman, Jim Sullivan, Wilfrid McMillan and Dalton Coons.

Snow Storm Ushers In New Year

It was a white New Year. Judging by the first day of 1964, this could be the year of the big snows, sadly. More than three inches of the downy white stuff blanketed the district Wednesday evening clogging roads and making driving hazardous.

With relatively mild temperatures and the high humidity reading, windshields frosted up quickly and were next to impossible to clear with car defrosters when starting out to drive in the white night. Several minor accidents were the result of the deep snow, but, luckily, no injuries were reported.

More than one driver came to his car on Thursday morning to find it gone, and only a big glob of snow left in its place. Highway crews worked throughout the night clearing roads, and all highways and even side roads are in fair to excellent winter condition, as the snow was light and easy to drive through or push back.

A good suggestion might be to get out and shovel a little of that solid white rain and maybe work off a little of that New Year's turkey and all that extra sleep you caught New Year's morning on the morning after the night before.

BEST DECORATED

Fetterly Home Wins COC Prize

A perennial top finisher in years past, the home of Mr. and Mrs. Reg. Fetterly takes all the laurels in this year's Chamber of Commerce Home Decoration Competition.

The Fetterly home on Main Street West is tastefully and expertly decorated in all the aspects of Christmas with a religious scene — including a lawn display with the Choir Boys highlighted with spot lights, and a large, illuminated angel on a bough-screened portion of the Fetterly verandah; a large, lighted illustration of Santa Claus waves to passers-by from atop the verandah roof, and Season's Greetings are spelled out in large, red letters hanging just below the eaves. Each post on the verandah is twined with pine boughs and coloured lights. A remarkable effort by the Fetterlys to decorate one of the village's older stately homes which required much work and more than a little expense. Incidentally, first prize is $10.00.

Winchester can be proud of all its decorated homes and it is complimentary to the citizenry to note that not one street in town lacks at least some sort of decoration or light. Big or small effort on the part of the homeowners, all are recognized and appreciated.

The remaining two positions for prizes were a problem that the judges felt could be solved in only one way. The names of four houseowners were placed in a hat and the resulting draw gave second place prize money of $7.00 to Mr. and Mrs. Frank Morgan — last year's winners. The $5.00 third place prize went to the colourfully decorated home of Mr. and Mrs. Raymond Summers of St. Lawrence Street South. The remaining two names in the hat, those of Mr. and Mrs. Charles Anderson and Mr. and Mrs. Walter Johnson, are given most honourable mention.

HONOURABLE MENTION

Other homes that caught the eye of the judges were those of Mr. and Mrs. Ed. Boyd, Mr. and Mrs. Gordon Coons, Mr. and Mrs. Raymnod Annable, Dr. and Mrs. G. Barton, Mr. and Mrs. Don Redmond, Joe and Hugh Marquette, Mr. and Mrs. J. H. Willard, Misses Evelyn and Florence Fennell, Mr. and Mrs. Ron Freeland, Mr. and Mrs. Willard Acres, Mr. and Mrs. Stan. Black, and many others.

Judges gave careful consideration to the extent of decorations, the theme involved, the facilities available for decoration, and an estimate of time spent. Cost factors were not considered, being that the simplest and least expensive is often the most appropriate. Never let it be said that the Christmas spirit does not burn bright in Winchester.

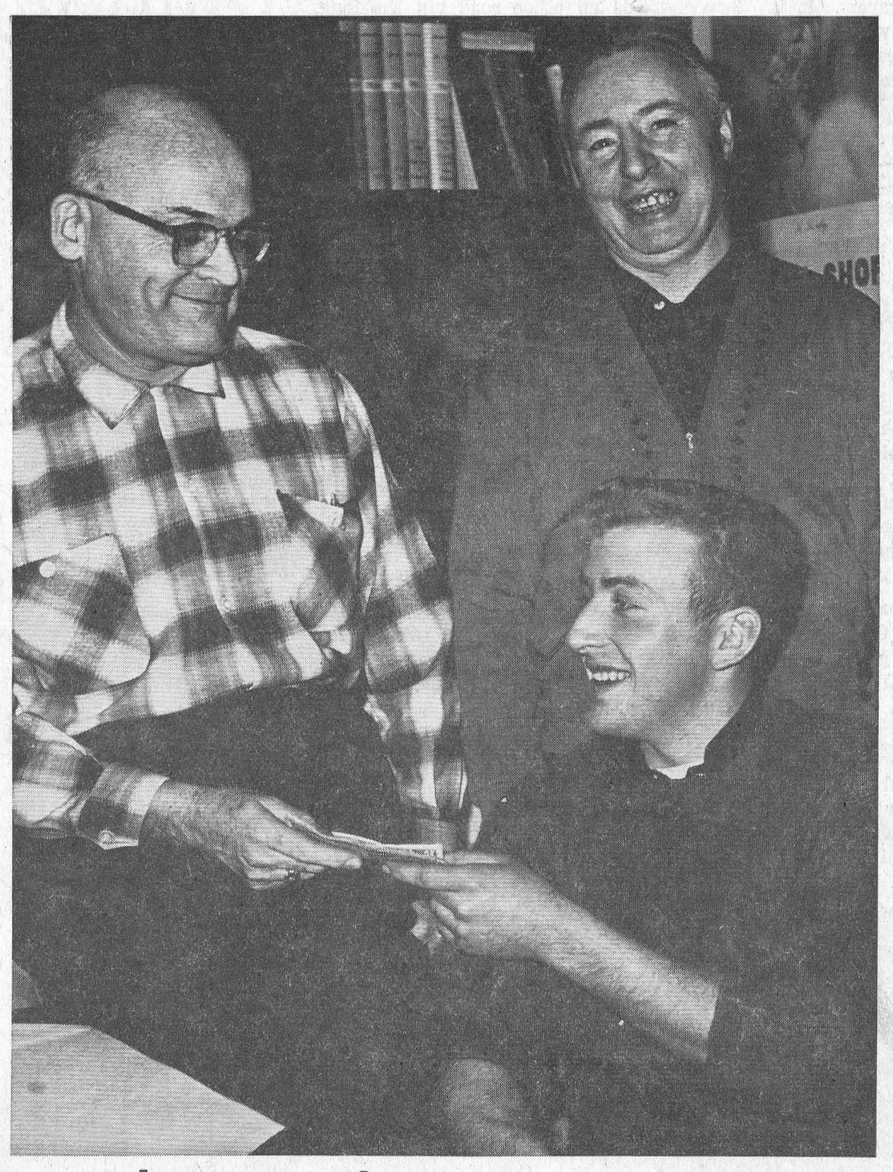

What A Christmas Present!

"Best Christmas I've ever had!" John Bell, son of Mr. and Mrs. Steve Bell, of Winchester, probably could say just that without any undue exaggeration.

John was a very fortunate young man when he was informed that he was the winner of a one thousand dollar bond given by the Cornwall I.O.O.F. Lodge. The Cornwall Lodge over the past four and one-half years has been sponsoring the draws periodically throughout each year in aid of their building fund.

The Lodge purchased the old Cornwall YMCA building and has carried out extensive remodelling and renovation recently. The ticket purchased by John in Cardinal was part of the pre-Christmas draw. The next big chance to win the cool thousand will be on February 8 when the next draw will be made.

In the above picture "Lucky" John is flanked by Frank Glass, Chairman of the Building Fund, left; and John Aitken, treasurer of the Cornwall I.O.O.F. Lodge on his right. What a Christmas present!—Press Staff Photo.

Tom Brown Dies

Thomas Brown, a long time resident of Winchester, where he owned and operated Brown's Station Store, a local landmark and gathering place for more than a quarter of a century, died at his residence on St. Lawrence Street South early Friday evening. He had been in declining health for several months and had been a patient in the Winchester District Memorial Hospital.

Born, raised and educated in Inkerman and Ottawa, Tom Brown, son of Mr. and Mrs. William Lindsay Brown, homesteaded in the Western part of Canada where he met and married his wife more than fifty years ago. Returning to the Spencerville district many years ago, the Browns later opened their Winchester Station Store in the summer of 1935, more than 28 years ago. The long-time businessman was well liked in the community and is fondly remembered by his many friends and neighbours.

He is survived by his wife, the former Alma Rachel Palmer; two sons, Wilfred and Ernest, of Ottawa; one daughter, Mrs. Helen Hunter, of Spencevrille, and one sister, Mrs. Dwaina Baldock, of Ottawa.

Funeral services were conducted from the Vice and Craig Funeral Home by Rev. Mr. Booker of the Bethany Chapel. Interment was made at Maple Ridge Cefetery. Pall-bearers for the late Thomas Brown were Gordon Hutchinson, Doug. Angus, Neil Gray, E. Black, Jack Wyatt and C. Hawn.

THE WINCHESTER PRESS

WORKMAN BROS., Publishers

Established in the year 1888
Published Wednesday Afternoon. Dated Thursday.
Subscription Rates: $3.00 per year in Canada; $4.00 per year in the U.S.A., payable in Advance.

Member of the Canadian Weekly Newspapers Association and the Ontario Weekly Newspapers Association

Guaranteed Circulation over 2600.
Advertising Rates on Request.

Authorized as Second Class Mail, Post Office Department, Ottawa.

Volume Seventy-Six. Thursday, January 2nd, 1964.

The Challenge of 1964

This is a time of the year for retrospect and for looking ahead. It is a time of the year for taking stock, for realigning policy, for planning. This applies to all of us as individuals, business owners, organizations, council members. For it takes all of us to make a successful town.

The success the town attained during the immediate past year may be measured by the same yardstick which will measure the success it may attain during 1964. And that is the combination of quality and quantity in contribution each of us made and will make.

To say that Winchester surged ahead in 1963 would be false. It did not! Like many other small towns it did its best to hold its own. These are days of keen competition — for industry, for homeowners and for money. To meet this competition a town must place its best foot forward at all times. Any other action is not good enough, and the results can be detrimental.

What lies ahead in 1964 will be determined by the general atmosphere existing in the village. If it is one of apathy then there is not too much hope for anything startling to take place. But, if we go into [illegible] new year with a degree of not being [illegible]ed, a desire to better our lot, to work [illegible]gether, perhaps to make our actions [illegible]der than our words, there is just [illegible] that we may accomplish something [illegible]964 worthwhile.

[illegible]ly we need industry, we need [illegible] we need a renewed faith in [illegible]o many of us are sitting back [illegible]vait and see" attitude. But in [illegible] is nothing to be gained by this [illegible]r biggest enemy, as well as [illegible]ief assets, is competition. Com[illegible] the other towns which may [illegible] be outsmarting us, competition [illegible] city shopping plazas, competi[illegible]n our own minds which dictate the action we take or do not take.

The days of referring to Winchester as a "good little town" are over. Too long now many of us have accepted this laurel, rode on it for that matter, hoping that this was the answer to all our prayers. It is not! There is no doubt that we do have a fine town, in an excellent area. But, saying it is one thing. Doing something about it is another!

Most Winchester business places experienced a fairly healthy economic climate during the Christmas season. There were good reasons. Most of the stores were well stocked, there was a fair amount of collective as well as individual promotion, and there was a desire to serve. Now that the big buying season is over there is all the more need for us to continue to promote and sell and serve.

Council can lead the way with sound, sensible leadership involving something that at least looks dynamic blended with a little foresight. It is not good enough to simply hold council meetings. There is more to do and to gain to-day. The Chamber of Commerce, the voice of business, never had a more important role to play than it has today in Winchester. The same applies to the 100 Club, the Legion and to all other organizations. And, perhaps, the best way to bring many of these groups "alive" is to get into some good project over our heads just a little so that we have something to fight for, something to discuss and even argue about at our meetings — but a common objective for each of us.

These are days of high cost. Continued expansion of our educational facilities, increased cost of operation, maintaining our streets and fire department all take money. In private business it is much the same idea. But it is no different here than it is in most other towns or cities or villages. The chief difference is that some of these places are meeting the challenges of to-day head-on—and licking them. Others are meeting these challenges and doing little about them. And still others are not even recognizing the challenge, slowly sinking into oblivion.

Winchester will fall into one of these three categories. Each of us as citizens, whether we work for Hydro, Ault's or the hospital, whether we own our own business or not, whether we are professional or day labourer, has a voice into which category we fall.

If you like a slow, painless death then by all means the latter class is the answer. If you are the "complacent Charlie" type the middle of the road choice should be yours. But if you have an ounce of pride, if you are interested in the town's future and your own and that of your children, then there is no other road but the long, hard path of meeting the challenge head-on —and conquering it.

A well known professional football team in Canada has adopted the motto "the Lions will roar in '64." Suffice it would be to have a meek little cry, a chirp or even a purr in Winchester this year. Maybe if we do "we'll come alive in '65."

Lavish But Ridiculous

An authentic description of the interior of a newly built and recently opened secondary school in Canada includes the following: Lavish use of broadloom; ceramic tile inlaid in, of all things, door handles; a Japanese garden; colonial furniture in the food room; drapes on all windows; carpeted conversation nooks for students in the hallways; unused book racks in the labs, etc. etc.

This particular school, apparently typical of many now being built in Canada, cost the federal and provincial governments (better still, the taxpayers) more than $2,400,000 or about $2,900 per student, exclusive of the cost of the site.

It is permissible to wonder, we think, (a) whether we can really afford to be quite so extravagant and (b) whether such plush surroundings are an indispensable requirement these days to the pursuit of knowledge?

Certainly it must be acknowledged that students at such schools are getting a first-class education in high living — if nothing else. But what of those (and the teachers) who have yet to be rescued by this modern dilemma who are still struggling in many run-down and sub-standard schools which still exist?

There is still a good deal to be done by our Departments to determine the need and then the calibre of school finish across this province and, indeed, the entire country. Lavish surroundings like this make it harder for other areas to enjoy facilities with even a remote resemblance. Certainly, this newspaper is for children getting the best possible education in a decent, modern but practical environment.

But lavish schools, like the one described here, are ridiculous when one considers the skyrocketing costs of our educational bills each year.



RIGHT IN STEP

Meditations . . .

BY REV. CECIL W. TUININGA

Colossians 1:17—: "And he is before all things, and by him all things consist.

Every man has faith, and that faith rests on a basis. If that basis is insecure the faith resting on it is insecure also. A peg driven into a solid wall is able to bear the weight put on it, but if the peg is driven into a soft wall it is liable to come loose and all that was hung on it will come down with it. So it is with our faith. If our faith is not built on the solid foundation, Jesus Christ and Him crucified, it is sure to come down with a crash. When we build our hopes and future on the wrong peg, for example, on money, and a time of inflation comes, then all our hopes and plans fall with that peg.

It is important that we take a careful look at this matter. We must ask ourselves: On what foundation am I building my hopes and plans? On what peg do I fasten my future hopes? Our answer should be: On God alone! If God goes, everything goes with Him, because then everything lacks basis, or meaning. Isaiah has something to say about this when he says, "In that day, saith the Lord of hosts, shall the nail that is fastened in the sure place be removed, and be cut down, and fall; and the burden that was upon it shall be cut off."—Isa. 22:25).

No, things do not exist in themselves. Scripture says, "The fashion of this world is passing away" and therefore we must be as those "that buy as though possessed not; and they that use this world, as not abusing it."—I Cor. 7:30-31). Things are used by God for His glory and only for a time. We are called and exhorted by Scripture to build our hopes on God, the Creator, and not on things, the creature. The basis and foundation for our faith that will never be moved is the living God. The peg that will surely come down is the creature, whether that is money, possessions, economic conditions, or whatever else one may choose here on earth.

In our scientific age, in which science seems to have the real and lasting answers to all of man's needs, it, science, becomes the basis for men's faith, the peg on which men hang their future hopes. But as in the past this peg will also come down. It cannot give men lasting happiness, and will forsake them in the time of death. No, Science cannot be the true foundation for our faith, for it can, at best, only supply our present in-time needs, but it cannot bring us salvation, it cannot bring us peace with God.

It is unfortunate, yes, tragic, that the masses of men today refuse to acknowledge this fact. The blindness of men is appalling. The hope of the world is built on the creature. Leaders and leading organizations do not seek after God for the answer to our present world troubles. That is why hope seems vain to many. If only men would listen to God's Word, for it declares: "And he is before all things, and by him all things consist. And having made peace through the blood of His cross, by him to reconcile all things unto himself; by him, I say, whether they be things in earth, or things in heaven."—Col. 1:17-20.

Here is the answer for our life, that is, to serve God in and with the creature. Here is the true basis for faith and life, God the Creator and Sustainer of all things in Christ Jesus. Here is the "nail" for man's faith that will never come down. Let us fix our eyes on Him and build our hope, plans, our futures on Him alone. Then our lives will have true meaning.

Ottawa Report

BY JEAN CASSELMAN, M.P.

At the end of 1963 we have many Canadian citizens considerably disenchanted with politicians, and many politicians considerably disenchanted with politics.

The session, rushed to a close for the Christmas recess, left many of the Liberal Government promises untouched. In the 1962 and 1963 campaigns, Liberals promised a National Development Board, a National Scholarship Plan, a National Medicare Plan, a National Flag, a National Anthem and two Ministers of Agriculture. None of these have materialized.

The cost of living is up; has been going up every month since Mr. Pearson took office. Mr. Pearson's number one priority promise to end deficits has resulted in increased spending. The deficit is expected to be almost certainly $800,000,000 and it could be more. This is roughly $100,000,000 more than last year under Mr. Diefenbaker.

The extraordinary budget, wrong on so many counts, has received damning criticism, implied rather than stated by the publication of the Bureau of Statistics' findings on overall ownership in the economy. It has remained the same — 34% from 1957 to 1961. During that period net increase in foreign ownership was matched by net increase in Canadian ownership. A rising trend had levelled off. There is grounds now for believing that when the Bureau makes its next report, it will have found the trend had begun to decline even before the Liberals took office.

This state of affairs led the outspoken clever Liberal Quebec Minister of National Revenue, the Hon. Eric Kierans, to say in a speech in Toronto—"The Canadian attitude toward foreign investors is despicable, purposeless and a threat to invigoration by provincial authorities of their backward areas.

Are we to sit idly by and permit hasty discriminatory action agaainst foreign investment to close the capital markets of the world at precisely the time when Quebec, Ontario and other provinces need large sums for their own development?

It is the first duty of the federal economic policy to maintain harmonious and trustful relations with the nations of the West."

An even prior first duty for any federal government is certainly the harmonious and trustful relations within its own country. Unhappily Canadians grow more distrustful daily. The English and French, the East and West, the employer and employee, all distrustful of one another.

Not by any means should all of this be blamed on Mr. Pearson, who is an unusually fine Canadian, but at the present time as Prime Minister he carries the responsibility of leadership in dealing with problems affecting Canadians. However, the responsibility of leadership does not relieve others of all responsibility. I would hope, as I'm sure many Canadians are hoping, that the new year would bring a better political climate to our country. This can be achieved, possibly not easily, as it involves overcoming personal and party selfishness and ambition. But it can be achieved if all parties put the economy of the country ahead of vote getting, put what is right and sensible ahead of what is easy and popular.

A Happy New Year to you all.

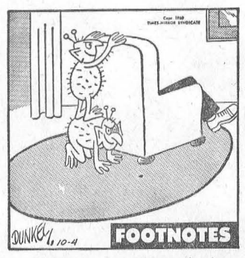

"A flying saucer in our back yard? Mary, don't be ridiculous."

Quick Canadian Fact

In the most recent year of record, 1960, manufacturers contributed 54.7 per cent. of the total net value of industrial output in Canada; construction ranked second at 18.9 per cent., agriculture third at 10.4 per cent., and the combined output of forestry, fisheries, trapping, mining and electric power was 16 per cent.

Sugar and Spice

By Bill Smiley

Well, chaps, I hope you got exactly what you wanted on Christmas Day. And exactly what you deserved on New Year's Day.

* * * *

Here we are, with the whole of another unpredictable year ahead of us, and even an extra day tossed in. All those bright, shiny days, fresh from the mint of time, not a chip or a crack or a stain on a single one of them.

* * * *

Wouldn't it be wonderful if we could wrap them in cotton wool, put them away in a safe place, and bring them out, fresh and gleaming, to use when we wanted them?

* * * *

Wouldn't it be grand to unwrap 10 golden days without a tarnish on them, and spend them in one reckless sweep; or just look at their perfection; or give them to someone who needed them?

* * * *

Wouldn't it be lovely, in some gloomy week in some bleak November, when the leaves weren't raked and the taxes weren't paid, and the flu was making the bones melt, to reach into that secret place and pull out just one or two of those sparkling days without a blemish on them?

* * * *

Wouldn't it be fun to walk through a hospital or a mental home or an old people's refuge, with a big bag of clean and shining days, and scatter them among the inmates with a lavish hand?

* * * *

Wouldn't it be glorious, when the winds howl and the snow flies and the toes snap off underfoot, to reach into the hiding place, feel around carefully, pull out a pristine, silver day and exult, "Good old first of July! Am I glad I haven't spent you!"?

* * * *

Wouldn't it be a treat, some day when the old lady was nagging, the kids were bugging, the work was behind, the phone was ringing, and the spirit was flagging, to reach casually into the great pile of unspent days and come up with a fine Opening Day containing a glitter of sunlight, a bite in the air, a lonely stream with the black water racing and the trout hitting like tigers?

Wouldn't it be thrilling, on some raw and roaring day in March, when your rubbers were leaking, your nose running, your income tax was looming, and your only rich uncle had just married a widow with eight children, to sort feverishly through the pile of unused days, and snatch to your breast the whole of a splendid Thanksgiving week-end, complete with blue skies, yellow sun, unbelievable foliage, a big turkey roasting in the oven at home, and the partridge walking the wood road as thick as pedestrians in Paris?

* * * *

Wouldn't it be joyful to take the whole bag of days so carefully saved, and place it in the hands of a dying child or a loved and aging parent, and say "Here, these are all for you. I don't need them?"

* * * *

Yes, wouldn't it? It is terribly sad, but we can't save a single day of them. But perhaps it's just as well. Only misers hoard. We can build up a treasure of another kind, if we treat each of those untarnished days we are given as something precious, if we spend it with joy on something worthwhile.

Shall we?

The Seventh Column

Well, here it is the second day of the new year and already 1964 seems to be skipping along ever so fast. At the start of each new year most of us probably have a list tucked away in the back of our minds as to what we should like to see take place in the new year. Rather interesting if you put all the ideas together. So, just in case you are thinking along the lines of the writer, we have decided to put down on paper a few ideas from the "Things We Would Like To See" Department:

Less snow or, as an alternative, a two-week winter at Christmas.

Fewer excuses like "I'm too busy."

A community project in Winchester in which all citizens would feel the pinch by making a worthwhile donation of money — and time.

A "get-together" attitude on the part of Winchester business to promote.

Fewer business places going "broke" in town.

No more service stations in Winchester.

An all-out effort to attract an industry or two to the Winchester area.

The public school debenture paid for.

The high school debenture paid for.

School Boards with a vision.

School Boards who understand their true role in the community.

More money for Town Council to spend on needed facilities.

A completion of the village sewer system.

Completion of the hospital staff residence.

A dial system that works — all the time.

Fewer false fire alarms.

Less hokey-pokey by so called smart lawyers in our courts.

Stiffer fines for young delinquent drivers.

The elimination of the gestapo method "radar" to trap motorists.

More fish in the St. Lawrence — and the muddy old Rideau too.

More trout in the lakes where we fish trout.

More money to fight against cancer and heart disease.

Better understanding, less ungratefulness and more thankfulness by everyone.

Less booze and fewer hangovers for our imbibing friends.

An elimination of Monday morning from the work week.

Not so many "five o'clock in the morning" phone calls to place a want ad. in the paper.

A Santa Claus with real whiskers.

A helicopter that will not be grounded by fog.

More support for Minor Hockey teams by lazy parents who just don't give a damn.

More broad-minded readers who will not be alarmed when we occasionally get nasty and use "damn" and "hell" in these columns.

A government owned liquor and beer store in Winchester.

Good ice at the Winchester Curling Club.

Better still — the start on a new Curling Club.

An understanding by "all" Canadians that English is the most widely used language in the world.

Less Twist, Rock and Roll and Hootnany and more "dancing to music" for the younger set.

More kids saying "please" and "thank you" — adults too!

Another doctor or ten in Winchester to help share the load.

Another dentist or twenty in Winchester to keep the drill spinning.

New boxes at the post office — or a new post office.

A government at Ottawa.

Fewer organizations and more active ones.

A new Highway 31 entrance to the nation's capital.

A less powerful Teachers' Federation (the profession does not like the word "union").

Success for Rideau-Carleton.

More football fans (from Ottawa, the district is doing its share) for the Rough Riders.

Lighter, happier programs on Television.

The CBC to act, finally, in the interest of most of its viewers.

Toronto Maple Leafs to win the Stanley Cup.

Fewer tranquillizers, slower pace and better days for everyone.

Of course, there are more, but before we forget what we really would like to see for you, our readers, is a Happy, Healthy and Prosperous 1964.

THE YEAR IN REVIEW

Press Headlines Tell The Story Of 1963

January 3—Mrs. D. Nesbitt is 99. $175,000 Community Centre in Morrisburg. Dial coming to Winchester. Morgan residence wins decoration contest.

January 10—New Council in office. NDDHS architect's drawing released. Mrs. Dorothy Sproule dies. Mr. and Mrs. Hector Carruthers 60th anniversary.

January 17 — Williamsburg gets new fire truck. Raymond Annable Public School Board Chairman.

January 24 — Lynne Harris South Mountain Carnival Queen. New curling rink in Russell. Annual church meetings. Minor Hockey Week.

January 31—Cass to run again. Walter Johnson heads 100 Club. Ken Dow president Metcalfe Agricultural Society. NDDHS on schedule.

February 7—Dorothy MacLean dies. Marian Cooke Hallville Carnival Queen. Juniors start playoffs.

February 14 — Linda James Carnival Queen. Winchester Press best in class. Elaine Cook Metcalfe Queen.

February 21 — Trade Crusade outlined to Chamber. Mavis Johnston WHS Queen of Hearts. Billie Trickey dies. Dr. D. M. Robertson escapes injury in car crash.

February 28—"Big John" Palmer is the man for the Liberals. 1962 Hospital's busiest. Cub-Scout, Father-Son Banquet. Delbert Fawcett Mountain COC president. Susan Boyd and David Acres top speakers.

March 7—Jean Casselman for Tories. Nurses' residence for hospital. Mrs. S. Bolton dies after being hit by car. Vernon Queen is Myra Millar. Carleton picks Dick Bell. United Counties Seed Fair.

March 14 — Prime Minister John Diefenbaker makes unscheduled stop in Morrisburg. Bill Dillabough for Socreds. Elaine Cook Lower Ottawa Valley Carnival Queen. Mr. and Mrs. Lorne Kinkaid's 50th Anniversary.

March 21—Pat Henophy honoured for 25 years with Canadian Tire. Possible sewerage extension. Robins back. New school offers five options. Mrs. James Fader 99.

March 28—Jack Dawson critical. Roy Wilson NDDHS principal. Tories, Grits and NDP in Grenville-Dundas. Farm fires cause $65,000 losses. Harold Lannin gets $4,000 bull.

April 4—Nation River on rampage. Federal election Monday. Dr. K. A. Blancher dies. Jack Dawson passes. Anderson team wins Cass Trophy. Brunet cuts bush.

April 11—It's Jean again. 83% vote in Winchester. Chesterville liquor store robbed. Bell building started. Ran Wylie heads Curling Club. Father-Son banquet in Williamsburg.

April 18—Cancer blitz. 200 at Milk Producers' banquet. Upper Canada Village to open soon. Industry inquiry by council. Mrs. Clark Curtis heads lady curlers.

April 25 — Kenney Allison killed, Tom Allison critical after road crash. Mrs. Lorne Acres heads W. I. County Federation of Agriculture Annual. Curling Club banquet.

May 2—Trade Fair in September. Eastern Breeders' Recognition Night. House moved to make room for Bank. Fire prevention poster awards to Ricky MacIntosh and Laurie Freeland. Seventeen First Aid grads. Drew Blackwell gets Harvard scholarship.

May 9—Sewers for cash, on Main Street. Reg. Freeland becomes official water works operator. Mill rate up? Game preserve improved at Upper Canada. Williamsburg W. I. Minstrel Show.

May 16—Taxes up. Beaver in Winchester Park. 4-H Homemaking awards. Fire destroys Pemberton home. Russell Music Festival.

May 23—Upper Canada open. New school open to public. Graduates galore. MDHS seniors to New York. 100 Club visits Montreal.

May 30—Hydro "Operation restring half complete. UCV Regatta. Murray Graham ordained in South Mountain. Press Editor to Europe. Lyle Francis loses eye in accident. H. O. "Torchy" Summers dies. King Kone opens. C.G.I.T. car wash.

June 6—MDHS Awards Night. Scouts tops at camporee. East Carleton W. I. 25th anniversary. Pump capacity nears limit. Keith Graham CNIB chairman.

June 13—Hospital Fair. Steck's IGA wins new car. Russell Fire Dept. wins award. Winchester second in Cub-O-Ree. Cancer Society blitz over the top.

June 20—Hospital Fair nets $1100.00. John Cossar dies in Russell fire. Audrey Billings killed in auto accident. Tenders for nurses' residence. St. Paul's Presbyterian 106th anniversary.

June 27—A. P. "Ab" Johnston dies in Kemptville. Mr. and Mrs. F. Erle Helmer mark 40th anniversary. W.H.S. and M.D.H.S. Middle and Lower School results John Dorssers killed in tractor mishap. Mrs. Hannah Jeffery 94. Cubmaster Gordon Coons honoured. Fort Henry Guard fabulous.

July 4—Mavis Johnston Dundas Dairy Princess. Alvin Deeks dies. Legion Essay winners.

July 11—Press Editor seven miles high over Atlantic. DDD for Winchester. Public School promotions.

July 18—Mary Campbell Carleton Dairy Princess. Eclipse on Saturday. Hydro girls get new look. Pioneer Hotel Queens. Williamsburg wins ball tournament.

July 25—Tenders let for nurses' residence. Alva Alexander dies suddenly. Russell gets new lighted ball park. Lorne Windsor ties Army track record. Ceremony commemorates Battle of Crysler Farm.

August 1—ARDA for Dundas. Danny and Robert Coir drown at Morrisburg. Torrid heat wave hits district.

August 8 — Grade 13 results. Royal Bank taking shape. Donald H. Morrow new Parks Chairman. Kathryn Summers wins at Maxville.

August 15—War on rats at dump. Trade Fair Sept. 25-26. Two Elmer Contest winners. Hydro improvements $6,500. Holmes picnic. Raistrick-Boyd wedding.

August 22—Cass vs. Zeron in election. Parcoll Products invent "Par Green." McIntosh picnic. Cheese orders overwhelming.

August 29—District Fairs underway. New fire tank truck. NDDHS ready. Mr. and Mrs. Ira W. Ellis 50th anniversary. Lord Mayor of London at Upper Canada.

September 5—330 enrolled at Winchester P. S. and 605 at NDDHS. Fort Henry Sunset Ceremonial. Trade Fair plans. $2,000 theft at NDDHS.

September 12—Record attendance at district fairs. Legion Bingo coming. Architect's drawings of staff residence. Mr. and Mrs. Edwin Johnston 50th anniversary. Mr. and Mrs. Mason O. Robinson 50th anniversary.

September 19—Two-party fight in Grenville-Dundas. Cub-Scout Church Parade. Fred Cass gets 33rd degree. Big Jo-Anne Fashion Show at Metcalfe. Mr. and Mrs. Chester Sheldrick 50th anniversary. Mr. and Mrs. R. J. MacDonald 56th anniversary. Dundas P. S. gets new teaching method.

September 26—Fred Cass by 5,000 votes. Betty Lou Crowder wins $500 at bingo. Reeve Reynolds opens new Royal Bank. Final tribute to Pat Henophy.

October 3 — Maurice Marion top plowman. Dog condemns tree cutting. Funeral service for Spearman dynamite victims. Trade Fair on. St. Andrew's Presbyterian Church at South Mountain has 83rd anniversary. NDDHS Track Meet.

October 10—Trade Fair a success. Cattle export regulations. Record attendance at Metcalfe Fair.

October 17—Insulator investigation by Hydro. NDDHS wins ONNDA. Country Kitchen opens. Mr. and Mrs. George Fyke celebrate 60th anniversary.

October 24—950-acre bush fire. Hon. Wm. Davis opens new school. Cub-Scout "Apple Day." Ray Guy heads Winchester Milk Producers.

October 31—Hon. James Auld addresses Travel Council. Szokol fire. Halloween party for kids. Trade Fair nets $460.00. Mrs. Wiliam Mark wins IGA Bermuda trip.

November 7—Bell switch on December 15. Dundas Teachers' Convention. New leaders for Cubs and Scouts. Flag pole for cenotaph grounds. Mr. and Mrs. Spencer Fawcett 60th anniversary.

November 14—Impressive Remembrance Services. Missing drug package. Tourist future bright. Dundas 4-H Awards Night.

November 21 — Gary Collins heads new Chamber executive. Brown's store robbed. Cancer Society Annual. R. R. Pearson new Bell manager. Ernie Richardson in Press.

November 28—Elections by acclamation in district. 100 Club Ladies' Night. Crerar Honey tops. Junior Farmers first banquet. New industry? Big winds. MacDonald Motors and Hylo Eggs robbed.

December 5—Santa to come by helicopter. Tribute for Mrs. D. Nesbitt. Guidance Seminar. Light vote in Mountain. Mrs. C. Robinson heads Eastern Star. Vernon-Metcalfe 4-H Awards. Mort Stobo tops. Dundas teachers honoured.

December 12—Dial set to go. Santa and 2,000 youngsters.

See "HEADLINES" Page 4



Your application form for a new driver's licence may be in this picture—under the hand of Ontario Transport Minister Irwin Haskett (left), who is examining the mailing machine that sends out the forms at the rate of 60,000 a day. With him is Ken Sands, administrator of the division that is handling the new system. Each application form has the name of the individual driver on it, and the new drivers' licenses will be valid for periods varying from one to three years. The Department of Transport started mailing in late November, and it will take two months to send out the forms to every one of the 2½ million drivers in the province.

Ayrshire Club Elects Officers For New Year

President Hilton Buckingham presided at the annual meeting of the Grenville-Dundas Ayrshire Club, held in the Provincial Building at K.A.S. Reports of a very successful year were heard, and election of officers carried out.

Returned to office for 1964 are: President, Herman Jansen; vice president, John Seguin; secretary-treasurer, Hilton Buckingham. Appointed Dundas directors were: Dalton Robinson, Gerald Kittle, Harry Williams, Ed. Rose and Allan McRoberts. Grenville directors appointed were: Gerry Cote, P. H. Seguin, Ron. Dangerfield, Robert Bruce and Guy Gillespie.

At the business meeting reports from the treasurer and committees for the Red and White show, banquet, and sale all reported great success.

A decision to have a barn meeting in January was made. The annual Consignment Sale will be held in April.

Floating Charter Forms R.C.L. Women's Branch

Grenville - Dundas Ex-Service-Women's Branch of the Royal Canadian Legion was formed by a floating Charter recently.

The new branch includes ten communities and will meet in February in Iroquois. The executive appointed consists of: President, Mrs. Harry Baker, Prescott; vice president, Miss Tessie Martin, Kemptville; treasurer, Mrs. Idona Beckstead, Cardinal; secretary, Mrs. Helen McIntosh, Kemptville; executive committee, Mrs. Donald Allen and Mrs. John Palmer, both of Kemptville.

IF YOU HAVE A NEW DIAL NUMBER YOU NEED PRINTING

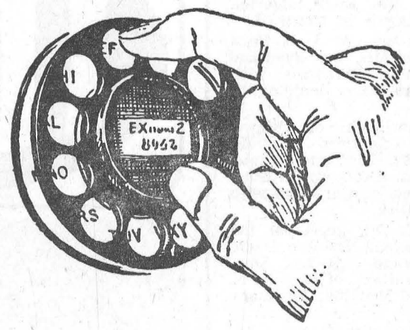

JUST DIAL 774-2524
The Winchester Press

- LETTERHEADS
- STATEMENTS
- BUSINESS CARDS
- ENVELOPES
- INVOICES
- FORMS

"Let Us Look After Your Printing Needs"

The Winchester Press

Greetings...



Leason's Garage
Winchester
Dial 774-2612

ERNIE RICHARDSON'S CURLING CAPSULES





Sweeping is of such importance in curling, to my way of thinking, that it is necessary to devote one article to what is generally considered the best method of sweeping. Even for the ladies, using the broom in curling is almost entirely different from sweeping the floors or brushing the dust under the rugs.

The grip is an important factor in sweeping. If you are right-handed you should place your left hand down the handle and the right hand at the top. The left hand should be as far down the broom handle as is necessary to give you proper leverage and balance. This also depends on your height and the strength of your wrists.

There are two lines of thought as to the actual grip on the broom. Some prefer to grip with the left hand palm up, while others use the palm-down grip. I use the palm-down grip.

My lead, Wes Richardson, whom I figure is one of the best sweepers in the country, sweeps with the left palm up. It is generally agreed this way is most effective. Of course, for left-handed sweepers the right hand grip is down on the handle and the left hand at the top.

FEET FIRM

First thing a sweeper should learn is how to sweep without moving the feet, as if you were sweeping a stationary stone. This teaches the balance needed as you have to bend over the stone in a crouching position with your knees bent slightly. It takes a lot of practise to learn to properly sweep a moving stone.

The most effective method of sliding with the rock is a sort of rhythmic shuffle which should be perfected in practise. The forward sliding foot of a good sweeper who sweeps close to the stone will seldom be ahead of the stone.

Sweepers should sweep directly in front of the moving stone and as close to the rock as possible without touching it with the broom. A stone hit by a broom is removed from play.

Just when to sweep is an important factor. A stone should be swept starting from the first hog line when the player releases the stone lighter than expected, whether it be a draw for for a takeout. I feel that all draw shots should be swept lightly so that the ice surface is kept clean at all times.

SHEDDING

The brooms shed straws and if the cup of the stone should pick up a straw or other foreign particle it will shorten and possibly alter the course of the stone. A stone should always be swept when delivered inside the imaginary line of the skip's broom. Good sweeping will help hold it on line.

Although smacking the broom on the ice adds colorful sounds to the game it is not necessarily good sweeping. Bending the broom straws with pressure and reasonably quick action is most effectvie.

Curling is like any other sport, the harder you work at it the better you are likely to play.

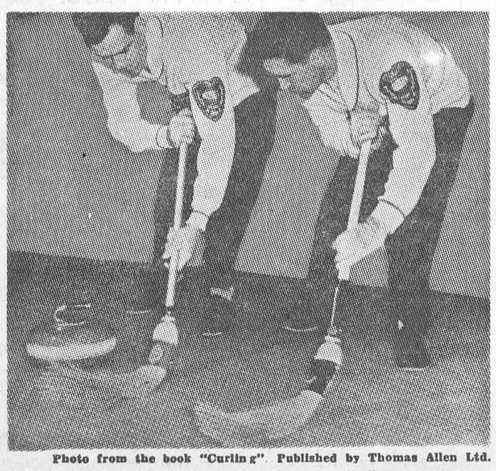

Photo from the book "Curling". Published by Thomas Allen Ltd.

Here are two different styles of grip for sweeping.



AFTER-CHRISTMAS CLEARANCE

Bedroom Suites...

With the purchase of any of the Bedroom Suites listed below, we will give A FREE SET OF SPRINGS and MATTRESS.

Krolher Walnut FREE Spring and Mattress 279.
Gibbard Walnut FREE Spring and Mattress 398.
La Fontaine Walnut FREE Spring and Mattress 229.
Sterling Walnut FREE Spring and Mattress 239.

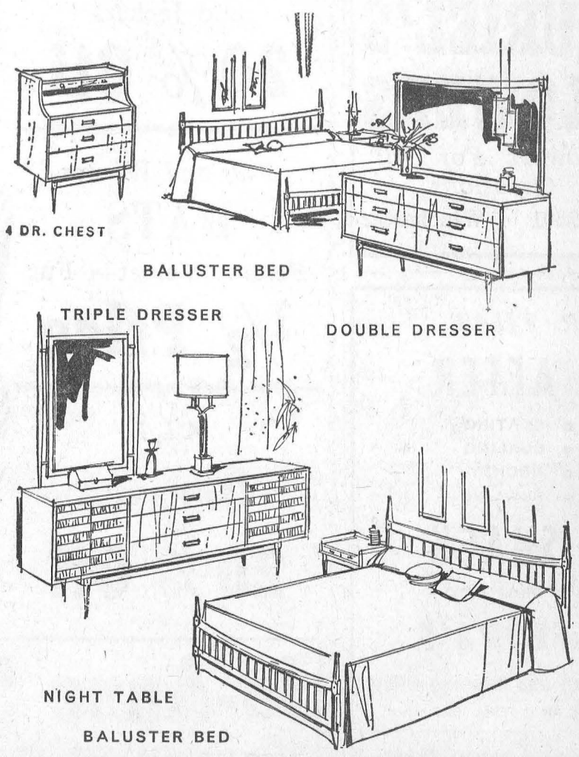

VICE & CRAIG
Phone: Winchester 774-2120 — Chesterville 448-2120 Morrisburg and Metcalfe Zenith 6-2120 Winchester

Especially For Women

Christmas Setting Theme Of W. I. December Meeting

A Christmas tree surrounded by gifts was the centre of attraction at the December meeting of the Winchester Women's Institute. The gifts brought by each member were for patients in the Smiths Falls Hospital School. Ten gifts for district residents in the Glen-Stor-Dun Lodge were also dispatched.

Business included a report by Mrs. M. Aitchison on the block printing course held recently, and decision was made to hold a similar forum in Winchester after the middle of January. Mrs. Beedie reported that a pair of flannelette blankets were sent to a recently burned out family. A book, by Chapman, "From A Roadside Window," will be purchased for members to read.

Carol singing and lunch closed the meeting.

Winchester — In case of Fire Phone 774-3344!

BIRTHS

Following is a list of recent births at the Winchester District Memorial Hospital:

On Wednesday, Dec. 18, 1963. to Mr. and Mrs Ronald O'Connor, of Morrisburg, a daughter.

On Thursday, Dec. 19, 1963, to Mr. and Mrs. Gerald Beehler, Crysler, R. R. 3, a daughter.

On Thursday, Dec. 19, 1963, to Mr. and Mrs. Frederick Veley, of Morrisburg, a daughter.

On Thursday, Dec. 19, 1963, to Mr. and Mrs. John S. Gibson, of Winchester, a son.

On Saturday, Dec. 21, 1963, to Mr. and Mrs. Douglas Dillabough, Mountain R. R. 3, a son.

On Sunday, Dec. 22, 1963, to Mr. and Mrs. Winston Simpson, Brinston, R. R. 2, a daughter (stillborn).

On Sunday, Dec. 22, 1963, to Mr. and Mrs. Wayne Gilmour, of Iroquois, a son .

On Sunday, Dec. 22, 1963, to Mr. and Mrs. Gordon Fawcett, Inkerman, R. R. 1, a son.

On Monday, Dec. 23, 1963, to Mr. and Mrs. Harold Kuno, of Morewood, a daughter.

On Tuesday, Dec. 24, 1963, to Mr. and Mrs. Myrle McMillan, Chesterville R. R. 3, a son.

On Tuesday, Dec. 24, 1963, to Mr. and Mrs. Gordon McMillan, 73 Country Lane, London, Ont., a son.

On Wednesday, Dec. 25, 1963, to Mr. and Mrs. Joseph Lapierre, of Ingleside, a son.

On Wednesday, Dec. 25, 1963, to Mr. and Mrs. Paul Rioux, of Ottawa, R. R. 4, a son.

On Thursday, Dec. 26, 1963, to Mr. and Mrs. Lawrence Coughler, of Inkerman, a son.

On Friday, Dec. 27, 1963, to Mr. and Mrs. John McRae, of Crysler, a son.

On Friday, Dec. 27, 1963, to Mr. and Mrs. Donald Seely, Iroquois, a son.

On Friday, Dec. 27, 1963, to Mr. and Mrs. Garnet McCooeye, Morrisburg, R. R. 1, a daughter.

On Saturday, Dec. 28, 1963, to Mr. and Mrs. Rowat Merkley, Morrisburg, R. R. 1, a daughter.

On Sunday, Dec. 29, 1963, to Mr. and Mrs. Myles Munro, of Chesterville, R. R. 2, a son.

On Monday, Dec. 30, 1963, to Mr. and Mrs. Ronald Summers, Chesterville, R. R. 1, a son.

On Monday, Dec. 30, 1963, to Mr. and Mrs. Thomas Coligan, of Morrisburg, a son.

Five Generations At 90th Birthday

Five generations of Prunners were present at a Birthday Party for Mrs. Sarah Prunner when she celebrated the ninetieth anniversary of her birth date recently. A lifelong resident of Williamsburg Township, she is the widow of the late George S. Prunner. Mrs. Prunner now resides with her son, Garnet, in Williamsburg Township.

At a family dinner at the Pioneer Hotel, honouring the occasion, she was the recipient of many gifts and was read many congratulatory messages. With the five generations present Mrs. Prunner was surrounded by her two daughters, Mrs. Ernest Cassell (Grace), of Iroquois; and Mrs. Martha Monroe, of Massena, N. Y., and her son, Garnet. Also present were many grandchildren and great grandchildren of the happy lady.

Rev. C. Earle, of St. James Anglican Church, Morrisburg, said Grace.

Personal News...

Visitors at the home of Mr. and Mrs. Mahlon McIntosh for Christmas Eve supper were: Mr. and Mrs. Hobert Holmes and Stanley of Winchester, Mr. and Mrs. George Quart and family of Montreal, Mr. Howard Kennedy and family of Vernon, Mr. and Mrs. Ira Spearman and family of Belleville, Mr. and Mrs. Don Fulsom and family of Ottawa, Mr. and Mrs. Raymond Holmes and Linda of Winchester, Mr. and Mrs. Kenneth Schultz of Pembroke,. Mrs. Howard Kennedy was unable to be present as she is a patient in the District Memorial Hospital.

Mr. and Mrs. Stanley Hamilton and Harold, of Ingleside, entertained to six o'clock dinner on Christmas night: Mr. and Mrs. Bill Leach of Arnprior; Mr. and Mrs. Keith Hamilton and family and Mr. and Mrs. Raymond Hamilton and son of Brinston, and Mr. Ralph Hamilton, Ingleside.

Mr. Melvin Vice, of Toronto, son of Mr. and Mrs Robert Vice, spent Christmas with his family in Winchester.

Guests at the home of Mr. and Mrs. F. Erle Helmer for Christmas were: Mr. and Mrs. Lynden Hough, Gordon, Gary and Douglas, of Finch; Mr. and Mrs. Gordon F. Helmer, Paula, Alan and Ian, of Ottawa. Visitors were Mr. and Mrs. T. Collins of Pembroke. Dinner guests on Friday were Rev. and Mrs. T. N. Mitchell of Toronto.

Mr. Bill Stewart, of Osgoode, is presently enjoying a winter vacation in the West Indies.

Mr. and Mrs. Harold F. Droppo and Earle were guests of Mr. and Mrs. Harvey Barkley and family of Iroquois on Christmas Day.

Mrs. G. E. Earle is spending a few weeks at the home of her daughter, Mrs. Harold Droppo.

Mrs. I. E. Smith, Mrs. W. D. Mack and Mrs. B. Barkley visited the former's sister, Mrs. G. E. Earle, on Thursday.

Dr. and Mrs. Garry Willard spent the Christmas holidays with the former's parents, Mr. and Mrs. Howard Willard.

Mr. and Mrs. H. Lee Casselman, of Riverside Heights, attended the christening of their niece, Michele, daughter of Lt. and Mrs. Peter Jacob, and were dinner guests of Mr. and Mrs. Howard Willard.

Lieut. and Mrs. Peter Jacob and infant daughter, Michele, spent the Christmas holidays with Mrs. Jacob's parents, Mr. and Mrs. Howard Willard.

Miss Dorothy Willard spent the week-end in Toronto the guest of her brother, Dr. Garry and Mrs. Willard.

Mr. Trygne Bratteteig spent the week-end in Toronto, a guest of his sister and brother-in-law, Dr. and Mrs. Garry Willard.

Flying Officer and Mrs. Dick Gross, of Centralia, Ontario, and of Dr. and Mrs. H. S. Gross of New Westminster, B. C., and former Winchester residents, are spending a few days in Winchester with his aunt, Mrs. L. T. Loucks, While in town the Gross' have visited many old friends and have been entertained by many former school chums.

Mr. and Mrs. Hugh Edgerton spent Christmas in Montreal.

Mr. and Mrs. W. J. L. Boyd and Mr. and Mrs. Max Boyd and famlily spent Christmas with Mr. and Mrs. Harry Joule of Ottawa.

Mrs. Thurlough, of Ottawa, celebrated Christmas with Mr. and Mrs. Ed. Boyd and Bonnie.

Mrs. Clara Justus was in Kingston to celebrate Christmas with her son, Dick.

Christmas Day guests at the home of Mr. and Mrs. Ran. Wylie were: Mr. and Mrs. Les. Summers and Jeffery, of Batavia, N. Y.; Mr. and Mrs. Mac Summers, Smiths Falls; Mr. and Mrs. Hugh Fetterly, Gary and Heather Ann, Montreal; Mr. and Mrs. Allan Wylie and Miss Joan Wylie, of Ottawa; Mr. and Mrs. Allen Summers, Mr. and Mrs. Clark Curtis, Doug. and Patricia.

ENJOY LIFE! HEAR AGAIN
with a new Beltone HEARING AID



BELTONE HEARING CENTRE
Winchester, Ontario

Candlelight Service Held At Inkerman

A Christmas Eve Candle-light Service for the Hallville-Inkerman Pastoral Charge was held in the Inkerman United Church.

The Candlelight service was under the direction of Pastor Mervyn W. Peters who delivered the Christmas message, "While Shepherds Watched." The choir, directel by George Suffel, sang Christmas selections and led the congregation in carol singing.

Mrs. L. Patenaude Dies Following Lengthy Illness

After a lengthy illness and more than a month in hospital in Ottawa and Winchester, Mrs. Lucia Patenaude, a resident of Marionville, died in Winchester District Memorial Hospital on December 16th.

Born in the Melvin Settlement in 1921, she was the daughter of the late Omer St. Pierre and Noella Gauthier. Lucia Patenaude, deceased in her 42nd year, is survived by her husband, Aldoria Patenaude. Also surviving are three sisters, Mrs. Florient Gauthier (Olive), of Winchester; Mrs. Daniel St. Jean (Annette), and Mrs. Roger Moyner (Ida), of Hull, Quebec; and four brothers, Wilfred of Moose Creek, Aime of Hull, Louis and Leo Paul of Winchester.

Funeral services for the late Mrs. Lucia Patenaude were held in Crysler Roman Catholic Church with burial in Crysler Cemetery.

Reynolds-Clarke Vows Exchanged

Of interest to Winchester district was the pretty seven o'clock candlelight wedding ceremony at Parkdale United Church, Ottawa, last Saturday when Marcia Jean Clarke became the bride of James Garner Reynolds. The bride is the only daughter of Mr. and Mrs. Hanford Jackson Clarke of Ottawa, and the groom is the only son of Reeve G. H. Reynolds and Mrs. Reynolds of Winchester.

Rev. Gordon Smythe officiated at the ceremony which was solemnized in a setting of white and red mums and Christmas adornments. The wedding music was played by Thomas Crompton who also assisted the soloist, Mrs. Parker in singing "The Lord's Prayer" and "The 23rd Psalm."

For her wedding day the bride chose a beautiful floor-length gown of white velvet featuring a bell skirt, long train and square neck. She wore a pearl droplet with matching earrings, a gift of the groom. Her three-tier shoulder-length veil had a setting of rhinestones, and she wore a pill box hat. She carried a cascade of red roses.

The matron of honour was Mrs. Richard Mulcock, and the bridesmaids were Esther Landau, Eleanor White and Janice Gilmartin who were dressed in identical gowns of velvet in ruby red, sapphire, baby blue and emerald green respectively. They carried white mums.

Michael Dukelow of Winchester was the best man, and the ushers were Les MacDonald and Ron Workman of Winchester, and Richard Mulcock of Ottawa.

Following the ceremony a reception was held at the Red Door Restaurant. For receiving the bride's mother wore a turquoise brocade jacket dress, while the mother of the groom chose a blue brocade with mink stole.

Later, the couple left on a wedding trip to Quebec. For travelling the bride wore a pink wool suit, black cossack boots, gold coat featuring lynx collar, and black accessories.

Both Mr. and Mrs. James Reynolds are graduates of Carleton University and are presently doing post graduate work at McMaster University in Hamilton where they will reside.

Out-of-town guests were from Nova Scotia, Toronto, Port Hope, Montreal, Morrisburg and Winchester.

Injures Hand

Hospitalized for five days after a farm accident was Russell Suffel of Inkerman. The district farmer was cleaning his manure spreader, which was stationary but in operation, when his clothes became entangled in moving parts along the side of the spreader, taking his hand into the mechanism.

Suffering severe lacerations Suffel was taken to Winchester Memorial Hospital and remained in hospital until two days before Christmas when he returned home to celebrate the holiday with his family. Russell reports the hand is progressing rapidly, and he returns to hospital twice weekly to have dressings changed on the injured right hand.

Best wishes for a speedy recovery.

"HEADLINES"

(Continued from Page 3)

NDDHS Commencement. Gordon Thom heads Canadian Club. Maude Edgerton dies. Mr. and Mrs. Hubert Carkner 40th anniversary.

December 19—Dial is go. OTHS Commencement. John Davis resigns. Skating starts. Council final for '63. Bell history made.

SPECIALS

TOYS and TREE LIGHTS 20% DISCOUNT

HOCKEY STICKS ..... from 1.35
HAND SLEIGHS ..... each 6.49
WATER HEATERS ..... each 18.90

Men's Winter Caps 97c each

Men's Therma-Knit Underwear

Good Stock—LADIES' SNOW BOOTS

G. E. ELLIOTT
DRY GOODS and HARDWARE
PHONE 774-2614 WINCHESTER

Take advantage of our special discount . . . .

SALE

Winter Coats
including
Fur — Car Coats and Jackets
20% Off

Fall and Winter
HATS
Felts — Velvet — Fur
1/2 Price

ALL
Dresses
20% Off

Jo-Anne Shoppe
PHONE 774-2003 - WINCHESTER

MURIEL'S FLOWERS
Flowers For All Occasions
774-2601 Winchester

FOR THAT . . .
AFTER
- SKATING
- CURLING
- HOCKEY
- BOWLING

SNACK
— DROP INTO —
FLORA'S
Lunch and Bowling Alley
"The Spot That Refreshes"
Jean and Dalton Kenney
PROPRIETORS
774-2201 WINCHESTER

IGA

"Personally Selected" Tablerite Red Brand
BLADE or SHORT RIB ROASTS
Blade Bone Removed
45¢ lb.

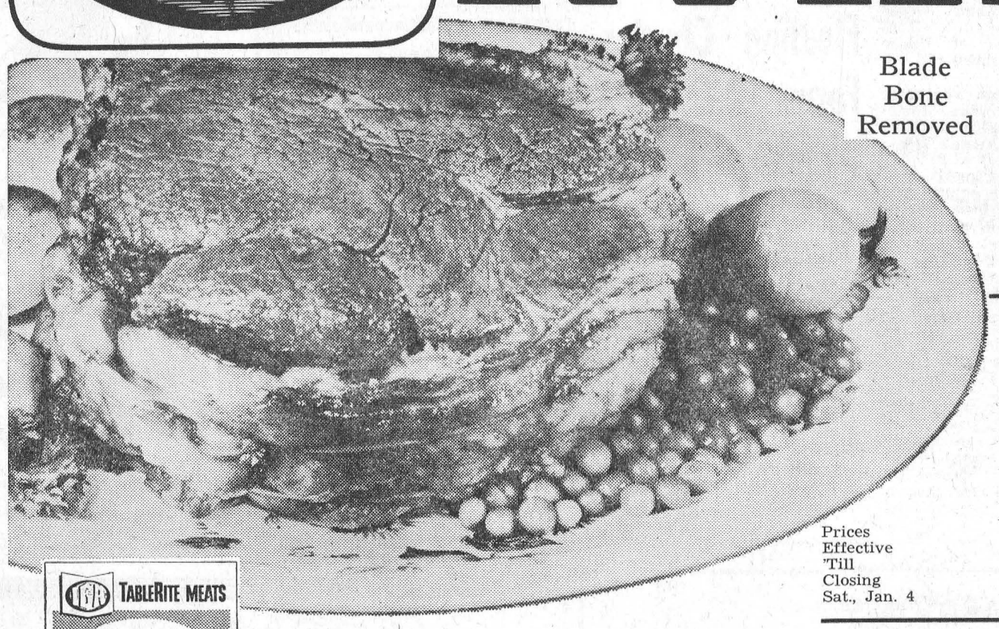

Tablerite Red Brand Beef
CROSS RIB ROASTS
55c lb.

Prices Effective 'Till Closing Sat., Jan. 4

IGA TABLERITE MEATS PS* PERSONALLY SELECTED

TABLERITE MINCED Shoulder Beef lb. 55c

ECONOMICAL, SLICED Pork Liver lb. 29c

ROYAL GUEST SLICED RINDLESS Side Bacon lb. 49c

IGA FANCY TOMATO JUICE 2 20-oz. TINS 25c

SUNNY MORN BEAN COFFEE 1-lb. BAG 59c

AYLMER CHOICE FRUIT COCKTAIL 2 15-oz. TINS 49c

SCOTT TOILET TISSUE White, Pink, Lilac, Yellow, Aqua 6 ROLLS 59c

TOP VALU (5-lb. poly bag) BLUE DETERGENT 1.09
PRES-TO LOGS for FIREPLACE ..... 4 for 89c
WHITE SWAN (pkg. of 48) LINEN-FINISH SERVIETTES 45c
SNYDER CHOICE (20-oz. tins) CUT WAX BEANS ..... 2 for 31c
CORONATION 64-oz. jar) ORANGE DRINK 55c
PRIOR PARK (pkg. of 90 bags) SALADA TEA BAGS 79c
KENT (28-oz. tins) FANCY PEACH HALVES 35c
KRAFT CANADIAN (8-oz. pkgs.) CHEESE SLICES ..... 3 for 88c

NEW CROP CALIFORNIA NAVEL ORANGES 3 DOZEN SIZE 180's 89¢
CALIFORNIA NO. 1 RED EMPEROR GRAPES ..... lb. 19c
ONTARIO NO. 1 WAXED TURNIPS ..... lb. 6c
IMPORTED NO. 1 IDAHO SPANISH ONIONS ..... 2 for 25c

FREE 25 EXTRA GOLD BOND STAMPS with the purchase of every MAPLE LEAF LIQUID DETERGENT (12-oz. size) for 69c

FREE 50 EXTRA GOLD BOND STAMPS with the purchase of of every aersol tin BRECK HAIR SET MIST (20-oz. size) for 59c

FREE 50 EXTRA GOLD BOND STAMPS with the purchase of every bottle of HALO AMBER or GREEN SHAMPOO (Giant size) for 59c

Frozen Foods
Aylmer French Cot (10-oz. pkgs.) Green Beans 2-45c
Aylmer (11-oz. pkgs.) Mixed Vegetables 2-39c
Farmhouse Coconut or Choc. (16-oz) Cream Pie 59c

Coronation Products
Coronation Manzanilla (8-oz. jar) Stuffed Olives 35c
Coronation Plain (12-oz. jar) Queen Olives 45c
Coronation Bread & Butter (16-oz.) Pickles 29c

PORTEOUS' IGA VERNON
WINCHESTER IGA LEN STECK
BARCLAY'S IGA WILLIAMSBURG

District News...

Strader's Hill

A number of people from here attended the Christmas concert held in Hulbert School. All report an excellent program.

Mr. and Mrs. Johnny Beckstead and family spent Christmas at the home of Mr. and Mrs. James Cowan and family of Hulbert.

Mr. and Mrs. Jerry Speers and girls of Morrisburg and and Mrs. Muriel Davis and children of Prescott, spent Christmas with Mr. and Mrs. Ferguson Froats.

Christmas Day guests with Mr. and Mrs. Ralph Serviss and Ernie were, Mr. and Mrs. Ray Serviss and Danny, of Joyceville, Mr. and Mrs. Harry McCooeye and boys, Miss Isabel Gore, Ottawa; Mr. Ed. Serviss, Graham and Kenneth, of Morrisburg, and Mr. and Mrs. Morris Gore and boys, of Rowena.

Mr. and Mrs. Charlie Hodgson and Mr. and Mrs. John Riddell of Toyes Hill, were hosts at the Riddell home for their parents, Mr. and Mrs. Alton Riddell, their children and grandchildren on Christmas Day.

Visitors with Mr. and Mrs. Lloyd Beckstead and family for were: Mrs. Ethel Bolton and Miss Edna Swerdfeger of Van camp, Miss Joan Simpson of Chesterville, Mr. and Mrs. Ed. Beckstead and Donald of Dundela.

Mr. and Mrs. John Wells spent Christmas with Mr. and Mrs. Doug. Gow and Dalton, of Williamsburg.

Mr. and Mrs. Cecil Hanson, Wayne and Susan, spent Christmas with Mr. and Mrs. Ed. Hanson and boys and Mrs. Beryl Henophy of Williamsburg.

Mr. and Mrs. Elgin McIntosh and Mrs. Esly Pitt visited Mr. Pitt who is a patient in a Brockville hospital.

Mrs. Bertha Hanson, of Iroquois, is spending a few days with Mr. and Mrs. Alton Riddell and renewed acquaintances in the vicinity.

Mr. and Mrs. Lawrence Johnston were recent visitors with Mr. and Mrs. Ralph Serviss and Ernie.

Mr. and Mrs. Elgin McIntosh spent Saturday afternoon with Mr. and Mrs. Alton Riddell.

Mrs. Bertha Hanson is spending a few days with Mr. and Mrs. John Riddell and family and Mr. and Mrs. Charlie Hodgson and Lyall.

Mrs. Aggie Casselman and Mahlon spent Christmas with Mr. and Mrs. Lloyd Cooke and family of Hainsville.

Mrs. Aggie Casselman and Mahlon entertained on Sunday: Mr. John F. Casselman and Nina, of Williamsburg, Mr. and Mrs. Douglas Robinson and family of Elma, and Mr. and Mrs. Ivan Casselman and family.

Mr. and Mrs. Cecil Hanson entertained on Sunday: Mr. and Mrs. Ed. Hanson and family, and Mrs. Beryl Henophy of Williamsburg, Mr. and Mrs. Foster Hanes and Stephen of Waterloo, and Wayne and Susan Hanson.

Colquhoun

Mrs. Mahlon Gow, of Morrisburg, spent the week-end at her home.

Mr. and Mrs. Carl Beckstead, of Goldfield, were overnight guests of Mr. and Mrs. Gerald Gallinger on Saturday.

Friends will be sorry to know that Mr. Milton Countryman is a patient in the Winchester hospital.

Mr. and Mrs. Stan Gow and girls were Sunday tea guests of Mr. and Mrs. Lloyd Gallinger.

Mrs. Agnes Myers spent the holiday season with Mr. and Mrs. Wallace Gallinger.

Mr. and Mrs. Pat Curran and Kevin, of Ottawa, visited Mr. and Mrs. D. Kyle on Sunday evening.

Mrs. Lawrence Whittaker, of Brockville, spent the week-end at her home.

Mr. and Mrs. Stanley Gow attended the Kraft Foods Ltd. banquet at Parkway Motel.

Mr. and Mrs. Dalton Hummel and girls, of Ottawa, spent a recent week-end with Mr. and Mrs. K. Hummel.

Mrs. Kenneth Hummel spent a few days in Ottawa with Mr. and Mrs. Dalton Hummel and girls.

Mr. and Mrs. Mahlon Gow and girls visited Mr. and Mrs. David Gow of Cornwall on Sunday.

Mr. and Mrs. Wilson Colquhoun of Perth were Sunday guests of Mr. and Mrs. R. Colquhoun and Earl.

Mr. and Mrs. Irving Cochrane and family of Toronto, Mrs. Alice Nash of Williamsburg, Mr. and Mrs. Walter Wells and family of Riverside Heights, were Christmas Day guests of Mr. and Mrs. George Wright and Paul, and Mrs. Beatrice Colquhoun.

Mr. and Mrs. Lloyd Gallinger, Mr. and Mrs. Gerald Gallinger and boys were dinner guests on Christmas Day with Mr. and Mrs. D. A. Casselman, Goldfield.

Mr. and Mrs. Oren Dunbar, of Newington, Miss Hazel Dunbar of Houghton, N Y., and Mr. and Mrs. Stan Gow and girls were Christmas dinner guests of Mr. and Mrs. Wallace Gallinger.

Mr. and Mrs. Roy Hart and family, and Mr. and Mrs. E. Hart visited Mr. and Mrs. Charlie McConnell of Ingleside on Christmas Day.

Mr. and Mrs. Reginald Barkley, Williamsburg, Mr. and Mrs. B. McIntosh, and Mr. and Mrs. Pat Curran and Kevin were dinner guests of Mr. and Mrs. D. Kyle on Christmas.

Mr. and Mrs. Ernie Swerdfeger visited Mr. and Mrs. Dale Swerdfeger of Manotick on Sunday.

Mrs. Grace McMahon and Doris spent the holiday with Mr. and Mrs. Neil Shaver, of Lunenburg.

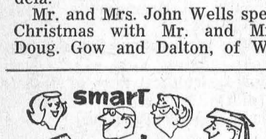

LOST • RENT • SELL • BUY • HIRE • TRADE
"YOU'LL FIND IT IN THE WANT ADS!"
FOUND • SERVICE • EMPLOYMENT • PERSONAL

Cards of Thanks...

CARD OF THANKS—We wish to express our sincere appreciation to all those friends who offered sympathy, card and assistance during the illness and at the time of the death of a beloved sister, Mabel Rae. Special thanks to St. Paul's Presbyterian Church, Dr. Byers and his associates, and to Rev. Wm. Sutherland.—Sisters and Brothers. 34p

CARD OF THANKS—May I take this opportunity to express my profound gratitude and appreciation to all who remembered me while a patient in the Winchester and District Memorial Hospital. Special thanks to all the Staff for their efficient and kindly care, also to Dr. Byers and the Clergy.—(Mrs. Wm.) Emma S. Sutherland 34c

CARD OF THANKS—Again I wish to express my sincere thanks to everyone who remembered me in any way while a patient in Kingston General Hospital and since my return home. Your cards, letters, flowers and gifts and all other deeds of kindness have been most deeply appreciated.—Hugh Slater. 34p

CARD OF THANKS—I would like to epress my appreciation to my friends and relatives for their visits, cards, letters and treats while I was confined to Winchester and District Memorial Hospital. Special thanks to Dr. Kinnaird, Dr. Justus and Dr. Byers; as well as the nursing staff of the hospital. —Lorne Guy. 34c

CARD OF THANKS—I wish to thank my friends and neighbours for their many acts of kindness and sympathy in the death of my father, William Hall. These acts will long be remembered.—Mrs. Walter Garlough. 34p

CARD OF THANKS—I wish to take this opportunity to express my sincere "Thank You" to all those who made visits, sent cards, gifts and flowers to me while I was a patient in Cornwall General Hospital. A special thank you to Drs. Gourley and Caldwell, Mrs. Ernest Kellogg, Mr. and Mrs. Herman Strader and the nursing staff. Wishing one and all a Very Happy and Properous New Year. Sincerely, Lynda Strader. 34p

CARD OF THANKS—I wish to thank all my friends who remembered me with cards, letters, flowers and gifts, and the ladies and men of the United Church for their thoughts, planning and work, and those who contributed to the program, to the ladies who gave and served such a splendid lunch, it was all wonderful and well done. I am happy to say thanks to you all.

34p —Desdimona Nesbitt

CARD OF THANKS—I wish to extend my sincere thanks to relatives, friends and neighbours for flowers, telegrams, phone calls, cards, personal calls and many other deeds of kindness. Also to the members of Heather Branch Legion, Finch and Chalmers United Church Women for their lovely baskets of fruit. Thanks to Rev. G. Rajotte, Rev. A. W. Williamson and Rev. W. J. March. Special thanks to Drs. Duane and Howard Justus, also the nursing staff while I was a patient for five weeks in the Winchester and District Memorial Hospital.—R. Stewart Walker 34p

IN MEMORIAMS

RIDDELL—In loving memory of our darling daughter, Shirley Riddell, who passed away January 5 1945.

To some, you may be forgotten
To others, a part of the past;
To us, who loved and lost you
Your memory will always last.

Ever remembered by Father, Mother, Sister and Brother. 34p

BECKSTED—In loving memory of Gladys Becksted and children, Donna and John, who died January 4th, 1956.

Somewhere beyond the sunset,
Where loveliness never dies,
With the blue and gold of the skies;
And we who have known and loved them,
Whose passing has brought sad tears
Will cherish them always
To brighten the passing years.
They bade no one a last farewell,
They said good-bye to none;
Their loving hearts had ceased to beat,
Before we knew they had gone.
Our hearts still ache with sadness,
Our eyes shed many a tear;
God only knows how we miss them
As this ends the eighth sad year.
—Ever remembered by Mother, Husband and Family. 34c

774-2524
is the new phone number of
THE WINCHESTER PRESS

CLASSIFIED ADVERTISING RATE

For Sale, Wanted, Lost and Found Advts., not over 25 words, 75 cents for the first insertion and 50 cents for each subsequent insertion. Cards of Thanks, $1.00 minimum. In Memoriams, $1.00 with four-line verse, 25c for each extra 4 lines of verse. Advts. for this column are inserted on a Cash Basis only. They will not be accepted over the phone or by mail unless the party has an open account with us, or unless the cash accompanies the order.

FOR SALE

FOR SALE—One sow due to farrow on January 27th. Apply to Philip Evans, R. R. No. 2, Mountain, Ontario. 34p

FOR SALE—6 cylinder motor, also transmission, rear-end and other parts for 1955 Chev. car. All in good condition. Phone 774-5457. 34-35p

FOR SALE—Three good brood sows due to farrow from February 4th to 22nd. Priced very reasonable. Contact Wilbert Shannette, Williamsburg. Phone KI3-2208. 34-36p

FOR SALE—One Pure Bred Holstein Bull, born September 21st, 1962. Sire H.B.C. Prince Sovereign R. Apply to Garfield Baker, Phone 774-5918. 34p

Prevent calf scours! NIXON PREVENTEX TABLETS administered to a new-born calf during the first 10 days of life will prevent scours and get the calf off to a healthy start. 15 tablet bottle only $1.25. Available at La Rose Pharmacy in Winchester. Satisfactory results or your money back. 34c

WANTED

WANTED TO BUY—Antiques, Old Furniture, Cupboards, Bread Boxes, Kitchen Chairs and Rockers, Butter Bowls, Clocks, Guns, China, all kinds of Coal-Oil Lamps, Brass Pots, Sleigh Bells, Ice Cream Parlour Chairs, Stools and Tables. Address all replies to Lawrence Shaver, 121 Adolphus St., Cornwall, or to Box S777, Press Office, Winchester. 6tfc

WANTED—Capable young woman, with several years experience in household duties and caring for small child, requires employment after January, 15th. Good references. Phone South Mountain, 989-6089. 34c

STRAYED

STRAYED—To my pasture a holstein heifer. Owner may claim same by proving ownership and paying expenses incurred. James R. Johnston, Winchester. Phone 774-3213. 34-35p

STRAYED — To my premises, a yearling Holstein heifer. W. R. McMenomy, Inkerman 34p

FOR SALE

FOR SALE OR RENT—In Winchester, three bedroom house, completely rebuilt and redecorated. Oil Furnace, new basement and septic tank. Also garage and large lot. Apply Harold Lannin, phone Winchester 774-3477. 18tfc

TO RENT

TO RENT—Three room apartment Immediate occupancy. Phone 774-2210. 32tfc

TO RENT—New, furnished apartment and half double house. Both available January 1st. Apply to Harold Lannin, Winchester, Ont. 30tfc

FOR RENT — Heated apartments Hot and cold water supplied. Free parking for tenants. Reasonable rent. Apply to Hotel Winchester or Phone 774-2119. 34-36c

TENDERS

Sealed tenders, marked as to contents, will be received by the undersigned up to 6:00 p.m., January 4th, 1964, to supply a new ½-ton Pick-up Truck to the Township of Winchester. Specifications may be obtained from the Road Superintendent, Lorne Bell; or from the Clerk.

The lowest or any tender not necessarily accepted.

Glenn MacGregor,
Clerk,
32-34c Morewood, Ontario.

TENDERS FOR HEATING ALTERATIONS

Sealed tenders, plainly marked as to contents, will be received by the undersigned until noon, Wednesday, January 8th, 1964, for boiler alterations, including oil burner installation, boiler accessories and controls, fuel storage tank and additional radiation, for the United Counties of Stormont, Dundas and Glengarry Workshop at Finch, Ontario.

Additional information and an inspection of the building, may be obtained from J. Ellery McMillan, Finch, Ontario.

Specifications and tender forms are available at the office of the undersigned.

Lowest or any tender not necessarily accepted.

A. R. FERGUSON, P. Eng.,
County Road Supt.,
P. O. Box 1022,
Cornwall, Ontario. 34c

NOTICES

PERSONAL — Hygienic Supplies (Rubber Goods) mailed postpaid in plain, sealed envelopes with price list. Six samples, 25c; 24 samples, $1.00. Mail-Order Dept. M-57, Nov-Rubber Co., Box 91, Hamilton, Ontario.

FARM SERVICE

The highest premium paid for your dead and disabled cattle and horses according to size. Please call Collect 989-6176.

C. F. WOODS
LICENCE NO. 248C63
MOUNTAIN, ONTARIO
"Strictly For Animal Food"

FARM SERVICE

For prompt removal of sick or dead horses or cows to a Government licensed receiving plant, phone . . .

HERB LOUCKS
774-5250 - Winchester
(Licence 192 C 62)

ROCK OF AGES FAMILY MONUMENTS
◀ Look for this seal. It's your guarantee of permanence.
J. L. KINCAID
Phone KI 3-3184
Morrisburg
Authorized Dealer
"Cemetery Lettering"

ART WAHLROTH
B. A., O. D., OPTOMETRIST
Morrisburg, Ontario
HOURS DAILY EXCEPT MONDAY
9 a.m. to 5 p.m.
Please phone for appointment
KI 3-2502

NOTICE...
- WATER TANK SERVICE
- SNOW PLOUGHING with 5-ton truck.
- AIR COMPRESSORS
- HEATERS
- EQUIPMENT RENTALS

CALL — 448-2660 — CALL
SULLIVAN BROS.
Contractors
CHESTERVILLE

OUR NEW TELEPHONE NUMBER IS
774-2619
WINCHESTER IGA STORE

FARMERS!
could you use
MORE COWS?
We are ready to sell you cows on time:
- No Down Payment
- Three years to pay on monthly payments.

For further information see
E. A. DIGNARD
Phone 774-5011
WINCHESTER, ONT.

Art and Amy DAYKIN
PHOTOGRAPHY
- Weddings
- Family Groups
- Children
- Adults

OSGOODE - ONTARIO
Phones: Metcalfe 61 r 4
North Gower 489-3528

PROFESSIONAL DIRECTORY

CASS & CASS
LAW OFFICES
Winchester. Phone 774-2004.
Chesterville. Ph. 448-2735.
Bank of Nova Scotia Block

GRAHAM L. CASSELMAN, C.L.U.
Crown Life Insurance
Group Insurance - Pension Plans
Phone 774-5150 - Winchester

H. E. BICCUM
District Representative for North Amercian Life Insurance Co.
A complete Insurance Service for all lines of Fire and Casualty Insurance, including Hospitalization. Also Real Estate Broker. Telephone 774-2410, Winchester.

CANADIAN LEGION
B. E. S. L.
Branch 108, Winchester
Meets on the First Monday of each month in Legion Hall, Winchester.
All War Veterans Welcome
H. C. MUSSELL, President.
L. E. STRADER, Sec'y.-Treas.

HAROLD D. POAPST
District Representative for North American Life Insurance Co.
Complete Insurance Service
Automobile - Fire - Wind - Etc.
Real Estate Broker
Phone 774-2602 - Winchester

S. EARL FREELAND, C.L.U.
The Manufacturers' Life Insurance Company
Suite 403, Victoria Building
140 Wellington St. — OTTAWA
Telephones: Office CE 2-3507
Res. Winchester 774-2334

ATTENTION, CAR BUYERS!
Our Low Cost Financing and Insurance Plan will help you make a better deal. Before you buy talk it over with us!
H. E. BICCUM
Insurance and Real Estate
Phone 774-2410 - Winchester

MONUMENTS
L. D. Wells & Sons
Formerly C. C. Stubbs & Co.
MONUMENTS and CEMETERY LETTERING
on No. 2 Highway opposite the New Union Cemetery
PHONE KEystone 4-2255
ROSS McCONNELL Representative
WINCEESTER. Phone 774-3541
"The Most Modern Shop In Eastern Ontario"

R. BRYSON PATTERSON
OPTOMETRIST
* Eyes Examined * Glasses Fitted
Office Hours — 9-12 — 1-5
Closed Wednesday
For appointments Phone 258-2274
Prescott Street, Kemptville

LIFE INSURANCE
District Representatives of the Mutual Life Assurance Company of Canada; Lyall M. Crowder, South Mountain. Phone 989-2154; Keith Crowder, Brinston. Phone South Mountain 989-5674. Office Phone 989-2157.

The Investors Group
Investors Syndicate of Canada Ltd.
Investors Mutual of Canada Ltd.
Investors Growth Fund of Canada Limited
Investors International Mutual Fund Limited
Investors Trust Company
WARD GOWLAND
48 Largo Cres. Ottawa 5, Ont.

HENDERSON LODGE NO. 383
A. F. & A. M., WINCHESTER
Meets in the Masonic Temple on the Second Thursday of each month at 8.00 p.m.
Visiting Brethren Welcome
D. C. CASSELMAN, Wor. Master
DR. W. A. SHERWOOD, Secretary

CROWDER'S INSURANCE AGENCY
All Lines of General Insurance
Office Phone 989-2157.
L. M. CROWDER.... Res. 989-2154
C. H. CROWDER....Res. 989-2149
SOUTH MOUNTAIN, ONTARIO

FRASER INSURANCE SERVICE
Bill McVey - Jim McVey
Phone METCALFE 157
Auto - Fire - Farm - Life and Liability

For Cemetery Memorials See
W. J. L. BOYD & SONS
Representing
R. M. Best Granite Co., Kingston
Architects and Craftsmen of Civic and Private Memorials. Church Memorials of Bronze, Marble and Brass
PHONE 774-2520 - WINCHESTER

G. WILLIAM GORRELL
Barrister, Solicitor, Notary Public
PHONES—Office, KIngsdale 3-2922
Res. KIngsdale 3-3195
MORRISBURG — ONTARIO

SUMMERS INSURANCE SERVICE
H. E. Summers - E. R. Summers
TELEPHONE 774-2515
A Complete Insurance Service for all lines of Fire and Casualty Insurance. Also low cost Automobile Financing and Insurance Plan.

ELECTRICAL APPLIANCES
Full line of Beatty and RCA Victor Electrical Appliances including Electrical Stoves, Refrigerators and Freezers, Washing Machines, Dryers, Oil Space Heaters, Television.
ROSS H. BECKSTEAD
Phone KI 3-2103 - Williamsburg

D. HUGH THOMPSON and SON
General Insurance
Telephone KI 3-2287
WILLIAMSBURG - ONTARIO

ARTHUR A. CRAWLEY & CO.
OTTAWA - MONTREAL - BROCKVILLE - TORONTO
SUDBURY - NORTH BAY - SAULT STE. MARIE
Ottawa Address—132 Lyon Street Telephone 3-7715

CORNWALL - OTTAWA - MORRISBURG
MacLEOD, COMRIE & CO.
CHARTERED ACCOUNTANTS
Licensed Trustees in Bankruptcy
Cornwall Tel. WE 2-3613
Morrisburg Tel. KI 3-2935

Financial Statement

re Progressive Conservative Candidate for Grenville-Dundas
Ontario Provincial Election, Sept., 25th, 1963

In accordance with the provisions of Chapter 118, Section 191, of the Election Act, R.S.O. 1960 hereinunder is a statement of Receipts and Payments made on behalf of The Honourable F. M. Cass, Q.C., Progressive Conservative Candidate for the Electoral District of Grenville-Dundas in the September 25th, 1963, Ontario Provincial Election.

RECEIPTS

Receipts, Contributions, Etc.	$3,513.66

PAYMENTS

Postage and Bank Exchange	7.27
Telegrams and Telephone Tolls	151.25
Rentals for Meeting Halls and Rooms	208.00
Candidate's Personal Expenses, Pipers, Etc.	1,003.24
Advertising and Printing	2,143.90
TOTAL	$3,513.66
Balance On Hand	NIl

M. M. BOYD,
Returning Officer,
Grenville-Dundas.

WANTED

Applications are invited for the position of Business Administrator for the North Dundas District High School. The position includes the duty of Secretary-Treasurer for the North Dundas District High School Board.

The salary will be $4,000.00 per year. Applications must be in the hands of the undersigned by January 15th, 1964, and marked on the outside of the envelope "Application for Business Administrator".

ALLISON GRAHAM, Acting Sec.-Treas.,
North Dundas District High School Board,
R. R. No. 3, Chesterville, Ontario.

Winchester Community Centre
MEMBERSHIP TICKETS
Now On Sale

MEMBERSHIP TICKETS

Gentlemen; $4.00; Ladies, $4.00; Students (High School), $3.00; Children, $2.00; Family of 2, $6.00; Family of 3, $8.00; Family of 4 or more, $10.00. Two or more children in one family, age 12 or under, $1.50 each. In family tickets of 2 or 3, if one child is 12 or under, take $1.00 off price of family ticket. Sunday skating for Membership Ticket holders only.

ADMISSION FOR SKATING

Adults, 35c; High School Students, 25c; Children; 12 and under, 15c. Rental hours to be arranged through the Rink Manager.

TIME TABLE
Eastern Standard Time

WESTWARD

Train No. 21: Due Winchester 12.50 a.m. standard daily (flag stop for Belleville and beyond).

EASTWARD

Train No. 22): Due Winchester 5.30 a.m. standard daily except Sunday (flag stop for Montreal)). Sunday only 6.52 a.m.

J. E. RICHARDSON, Agent.
Phone 774-2001, Winchester

Canadian Pacific

Greetings...

We wish to take this opportunity to extend to all our friends and customers a sincere Thank You for 1963. And to wish all a bountiful and healthy New Year in 1964.

WEAGANT FARM SUPPLIES
South Mountain

REAL ESTATE

Cornwall Phone WE 2-3205
ALBERT GALE AGENCIES LTD.
Phone KI 3-2898 — Write P.O. Box 397
Morrisburg - - Ontario

Particular People Insist On
Quality
For Top Quality Dairy Products Call . . .
WINCREST DAIRY
Basil Dawley & Sons
Ph. 774-3630 WINCHESTER

Help Wanted

Salesman for New and Used Cars — experience prefered.

Class A Mechanic, with GM experience. Group insurance and other benefits. Apply to:

MacDONALD MOTORS
WINCHESTER

When Is Ice "SLIPPERIEST" ??

You can find out the answer to that one by holding an ice cube. As it begins to melt it gets more slippery and you have trouble holding on to it.

Your tires have the same trouble holding onto the road when the temperature nears the melting point

Careful drivers protect themselves by adjusting their driving to weather conditions.

And they protect themselves too, by making sure they have insurance protection against costs of accidents.

For information about CIA's AUTOMOBILE & ACCIDENT INSURANCE, just call:

John Barrett
WINCHESTER Ph. 774-6502
Wilbert D. Duncan
VERNON Ph. Met. 16 - 31
Lorne Mellan
BRINSTON Ph. 989-5480
Mrs. Jessie Runions
CHESTERVILLE Ph. 448-2266

CIA CO-OPERATORS INSURANCE ASSOCIATION

OK USED CARS
GENERAL MOTORS DEALER
JOHNSTON MOTOR SALES (Kemptville) LIMITED
Kemptville, Ontario - Phone 258-3403

Calves $22. to $35.00 cwt.
BEEF SLIGHTLY IMPROVED mostly $11.00 — $15.00 cwt.
AT
HOLMES Livestock EXCHANGE LTD., WINCHESTER

OTHER GOOD PRICES THIS WEEK: Top Springers, $300.00; Top Bull, $16.00 to $19.50 cwt.; Pork, $17.00 to $18.50 cwt.; Sows, $11.00 to $13.00 cwt.; Weaner Pigs, $6.00 to $10.00 each.

SALES EVERY TUESDAY — MODERN BARN & FACILITIES

News From Mountain and District

Mountain

Mr. and Mrs. Ron Richards, of Ottawa, were Sunday visitors of her parents, Mr. and Mrs. Clair VanAllen.

Recent callers on Mrs. Shaw and Mrs. Christie were Mr. Charles Christie of Ottawa, Mrs. Lanson Hyndman and Mr. and Mrs. Jim Shaw of Ottawa.

The C.G.I.T. held their candle-lighting service in the United Church on Sunday evening under the leadership of Mrs. Jas. Baker and Mrs. Ewart Simms. Miss Carol Declare, president, conducted the program, and Rev. Mr. Robertson brought the message.

Mr. and Mrs. Freddie McLaren and son, Carl, of Russell, were recent visitors at the home of Mrs. Gordon Robinson.

Mr. and Mrs. Terry Simms and baby visited on Sunday at the home of his parents, Mr. and Mrs. Harold Simms.

Mr. and Mrs. S. B. Simms entertained for Christmas dinner on Sunday: Mr .and Mrs. Orville Morton and family of Kingston, Mr. and Mrs. Ewart Simms and family, Mr. Carl Simms and Paul.

Miss Mary Shaw had dinner last Monday with Mrs. Shaw and Mrs. Christie.

Mrs. John Cameron spent Christmas Day at the home of her son, Mr. Jack Cameron and family. On Sunday she attended the gathering of the Brooks family at the home of her father, Mr. Wm. Brooks, Kingston.

Mr. and Mrs. Roy Saunders, of Osgoode, were Sunday visitors of Mr. and Mrs. Wilfred McLaren.

Mrs. R. B. Hyndman and Mrs. Dawson spent Christmas Day at the home of her son, Mr. and Mrs. Morris Hyndman and Bruce.

Mr. and Mrs. Wilfred Utman, of Carleton Place, and Mr. Jas. Utman of Winchester, were Christmas Day visitors of Mrs. Gordon Robinson.

Mrs. Wm. Shaw spent Christmas at the home of her son, Mr. and Mrs. Ralph Shaw and family.

Mr. and Mrs. Fred Dougall, of Merrickville, were Sunday callers on Mr. and Mrs. T. Dougall.

Mr .and Mrs. Ernest Scott and Mr. and Mrs. Wm. Graham spent Christmas Day at the home of Mr. Wm. McIntyre.

Mr. Ernest Hyndman, of London called on Mr. Wilson Kerr and Mrs. Frank Rennick on Sunday.

Guests at the home of Mrs. George Campbell on Sunday were Mr. Glen Campbell, Miss Isabelle Campbell and Brian, of Vernon.

Mrs. Ivan Christie spent Christmas Day at the home of Mr. and Mrs. Lanson Hyndman and family.

Mr. and Mrs. S. B. Simms were dinner guests of Mr. and Mrs. Ewart Simms and family on Christmas Day and supper guests of Mr. and Mrs. Carl Simms and boys.

Christmas Day visitors of Mr. and Mrs. Clair VanAllen were Mr. and Mrs. Ron Richards of Ottawa, Miss Anne VanAllen and Mr. Donald Durant.

Mr. and Mrs. Keith Robinson and boys spent Christmas Day at the home of Mr. and Mrs. James DeClare and Carol.

Mr. and Mrs. Arnold Norton were Christmas guests of Mr. and Mrs. Harold Simms.

Mr. and Mrs. Arnold Johnston and family spent Christmas at the home of her parents, Mr. and Mrs. Storey, Iroquois.

Santa's Helper Distributes WI Gifts

Santa's helper Mrs. John Clark distributed gifts from the decorated basket at the December Christmas meeting of Mountain Women's Institute.

Hostess for the meeting was Mrs. Lawrence Simms, and the president Mrs. Allan Kerr presided. Members answered roll call by presenting a stamped Christmas card to be sent to a former member. The theme was "Friendship."

Highlights of the two-day course in block printing were given by Mrs. Lanson Hyndman. She showed the gathering many artistic examples of the work completed during the course. Mrs. Duncan Cameron reported on the recent trip to New York, sponsored by John M. Garland, Son and Company.

Members gave readings pertaining to Christmas and the meeting concluded with lunch.

Oak Valley

Mr. and Mrs. Danny Cox and family, of Montreal, and Mr. and Mrs. George Peters of Cardinal were Sunday visitors at the Tinkler home.

A Christmas Concert was held in the Oak Valley School. Recitations and plays were enjoyed by all. Mr. Harold Graham, of South Mountain, showed two Christmas films and everyone joined in singing Christmas carols.

Visitors on Sunday at the Kirkwood home were Mr. and Mrs. Hammie Thompson and family, of Iroquois, and Mrs. Clifford Baldwin of Inkerman.

Mr. and Mrs. Franklin Salter spent a day in Ottawa recently.

North Mountain

Mr. and Mrs. J. A. Hyndman were Sunday dinner guests of Mr. and Mrs. W. A. Wilson of Nation Valley.

Mr. and Mrs. Clair Hyndman and Margaret Anne, of Russell, Mrs. Ivan Christie of Mountain, and Mr. and Mrs. J. A. Hyndman were dinner guests of Mr. and Mrs. Lanson Hyndman and family on Christmas Day.

Mr. and Mrs. Lorne Cooke and family had Christmas dinner with Mrs. Smaile of Winchester.

Miss Velma Barkley, of South Mountain, is spending a few days with Miss Marion Cooke.

Mr. R. L. Coleman was a supper guest on Wednesday at the home of Mr. and Mrs. Stan. Coleman and family.

Christmas Day dinner guests of Mr. and Mrs. Melvin Christie and family were Mr. Dick Andrews of Vancouver, B. C., Mr. and Mrs. Ross Andrews and family of Peterborough, Mr. and Mrs. Keith Hyland and family of Burritt's Rapids, Mr. and Mrs. Ray Andrews of Brockville, Mr. Gordon Richardson and Mr. Dick Blaine.

Mrs. Ralph Blaine and Mrs. W. T. Coleman were Sunday visitors of Mr. and Mrs. Thos. Dougall of Mountain.

Mr. and Mrs. Bill Hyndman, David and Jennifer, and Mrs. Ross Kilpatrick of Ottawa, were recent dinner guests of Mr. and Mrs. F. H. Hyndman.

Mrs. Ralph Blaine, Dennis and Mrs. W. T. Coleman were guests of Mr. and Mrs. Clinton Coleman and children of Ottawa on Sunday afternoon.

Christmas Day dinner guests of Mr. and Mrs. W. T. Coleman were Mr. and Mrs. Ralph Blaine, Dick and Dennis, Mr. and Mrs. John Blaine, Cathy and Sandra, Mr. R. L. Coleman, Mr. and Mrs. Clinton Coleman, Debbie, David and Douglas, of Ottawa.

Mr. and Mrs. F. W. Hyndman were dinner guests of Mr. and Mrs. Ross Fitzpatrick and family of Ottawa on Christmas Day.

Mr. and Mrs. Allen Waddell and family, Miss Jean Smyth and Mr. Fielding Smyth, of Iroquois, Miss Mary Shaw of Toronto, Mr. and Mrs. Jim Shaw of Ottawa, and Mrs. Wm. Shaw of Mountain, were Christmas Day guests of Mr. and Mrs. Ralph Shaw.

Miss Mary Shaw spent Saturday in Ottawa.

Miss Drenna Coleman, of Levack, is spending the holidays with her parents, Mr. and Mrs. Stan. Coleman.

Mr. Dick Andrews, of Vancouver, B. C., is spending some time with his daughter, Mr. and Mrs. Melvin Christie.

S. S. Concert

St. Andrew's United Church held its annual Sunday School Concert recently with a large attendance. Melvin Christie was chairman, and each class contributed songs, plays and recitations. Santa arrived and distributed candy and apples.

Hulbert

Mr. and Mrs. Lorne Mellan entertained to dinner on Christmas Day: Mr. and Mrs. Howard Mellan, Mrs. Percy Ellis and Misses Donna and Willa Ellis.

Mr. and Mrs. Art Morrison entertained on Christmas: Mr. and Mrs. Ira Ellis and Wellington and friends, Mr. and Mrs. Beveridge, Sr., of Brockville, Mr. and Mrs. Keith Beveridge and family of Kemptville, and Mr. Jas. Morrison and friend, of Ottawa.

Mrs. Mac Ellis, Mr. and Mrs. Ronnie Adams and family, Miss Elaine Ellis and friend called at the Mellan home on Christmas afternoon.

Many homes in the community and some at South Mountain and Brinston were visited by the Y. P. U. Christmas carollers on Sunday evening.

Mr. and Mrs. Douglas Airth, of Winnipeg, are visiting her parents, Mr. and Mrs. Donald Sullivan, and grandparents, Mr. and Mrs. Elmer Sullivan.

Hulbert United Church held its Christmas Concert in the Sunday School Hall. Following the program lunch was served to about 80 people.

Christmas guests of Mr .and Mrs. Keith Flegg and family were Mr. and Mrs. John Gilroy, Mr. and Mrs. Basil Suddaby and Dale, of Newmarket, Mr. and Mrs. Aley McDonald, Mary and Paul, of Ottawa, and Raymond of Campbellford; Mrs. Donald Lawless of Ottawa, and Carl of Kingston, and Mr. and Mrs. J. Wesley Flegg.

Mr. Herb Feader was a guest of Mr. and Mrs. Ralph Adams on Christmas.

Mr. and Mrs. Raymond Adams and family had Christmas dinner with Mr. and Mrs. Everett Froats and supper with Mr. and Mrs. Claire VanAllen of Morrisburg.

Vancamp

Mr. Kenneth Guy spent the Christmas holidays with his son, Mr. Dwight Guy, Mrs. Guy and family in British Columbia.

Mr. and Mrs. G. Filion and family, of Cornwall, spent last week-end with Mr. and Mrs. Dawson Levere Jr. and family.

Mr. and Mrs. Robert Bellinger, and Winston, and Miss Heather Cameron visited the Renwicks recently.

Mr. and Mrs. Ray Guy and Mr. and Mrs. Howard Summers spent an evening recently in Ottawa.

Mr. and Mrs. Ian Reid entertained to a pre-Christmas dinner Mr. and Mrs. Gordon Hutchinson and children of Winchester, and Mr. and Mrs. James Levere and children.

Mr. and Mrs. Lorne Crowder, Allan and Glen, had Christmas dinner with Mr. and Mrs. Fergus Stinson and Mr. George Wilson of Kemptville.

Mrs. L. Renwick and Baden spent last Sunday with Mr. and Mrs. Wm. Bradley and Mary at Fournier.

Mrs. Sarah Hitsman, of Winchester, and Miss Heather Cameron of Vernon were guests of Mr. and Mrs. Robert Bellinger and Winston on Christmas Day.

Mr. and Mrs. Gordon Guy, Vivian and Ruth, of Trenton, were Christmas Day guests of Mr .and Mrs. Ray Guy and family.

Miss Edna Swerdfeger and Mrs. Ethel Bolton spent Christmas Day with Mr. and Mrs. Lloyd Beckstead and family, of Brinston.

Mr. Nelson Bellinger had Christmas dinner with Mr. and Mrs. Kenneth Hughes of Jasper.

Mr. and Mrs. Delbert Wyatt and family, of South Mountain, were Christmas supper guests of Mr. and Mrs. Russell Bellinger and Miss Muriel Major.

Mr. Allan Guy returned home with his parents and is spending a few holidays with relatives at Trenton and Kitchener.

Miss Edna Swerdfeger is in Toronto visiting with her brother, Mr. Amos Swerdfeger.

Mr. and Mrs. Ian Reid spent Christmas Day with the Hutchinsons at Winchester.

Mr. and Mrs. Harry Williams and Mrs. A. Williams entertained Mr. and Mrs. Harold Greer, Mr. and Mrs. Harry Greer, all of Chesterville, Mr. and Mrs. Roy Bebee of Iroquois, and Mr. James Helmer of Winchester, to dinner on Christmas Day.

Mr. and Mrs. James Levere entertained to supper on Christmas Day, Miss Verna Levere of Cornwall, Mr. and Mrs. Clarence Vancamp of Cardinal, Mr. and Mrs. Wilfred Folkard of Kemptville.

Little Brian Summers spent Saturday evening with his grandparents, Mr. and Mrs. Wilis Riddell.

Mr. and Mrs. Osborne Kerr, of Kemptville, entertained Mr. and Mrs. Willis Riddell and Donald to dinner on Christmas Day.

Mr. and Mrs. Murray Summers and Brian, of Winchester, had a pre-Christmas dinner with the latter's parents on Tuesday evening.

Master Glen Crowder had his tonsils removed at the Winchester Memorial Hospital on Friday. We wish him a quick recovery.

South Mountain

The many friends of Mr. Milton Harper will be pleased to learn he has returned home from the Winchester District Memorial Hospital where he has been a patient for the past nine weeks. Mr. Harper suffered severe burns on his face, hands and neck, caused by a tractor exploding on the farm while preparing to start the fall ploughing. We hope he will continue to gain.

Mr. William Farrell, of Vancouver, B. C., is the guest of his parents, Mr. and Mrs. Arthur Farrell and family.

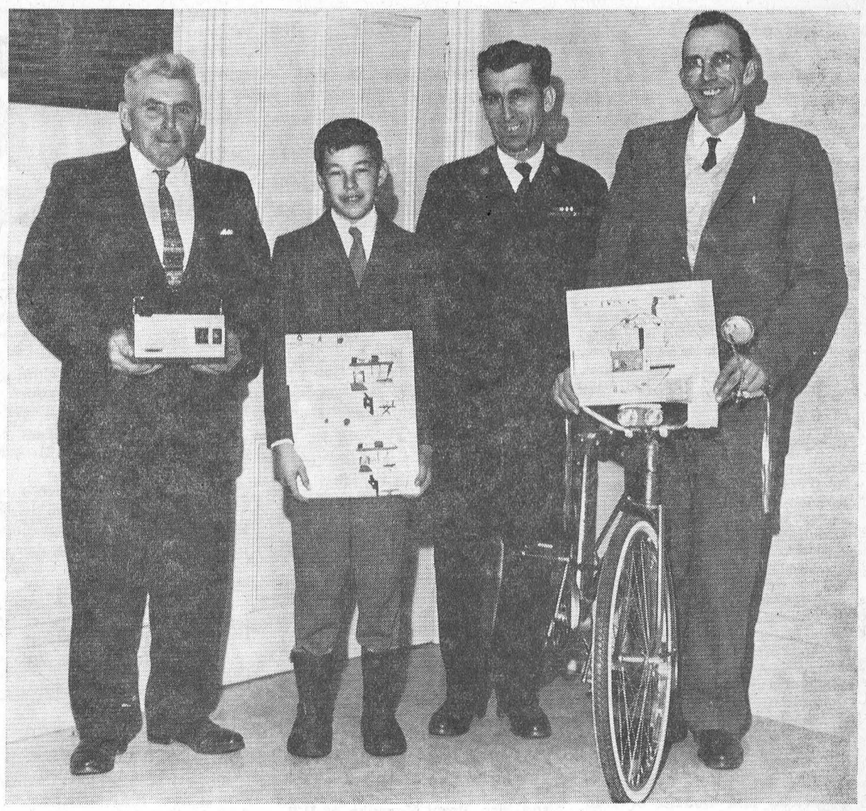

Fire Prevention Poster Winners

Arthur Kingston, left, President of the Grenville Patron Mutual Fire Insurance Company, holds the radio awarded Alan Daye, Lombardy Public School, for taking second place in the company's fire prevention poster contest. Next is Maurice Roussy of the Fire Marshal's office, Cornwall, and John Robinson, vice president, with the bicycle awarded Susan Montgomery of Lansdowne District Public School, who won first prize but was preevented by illness from attending the presentation ceremonies in Spencerville, Friday afternoon.

The winners were chosen from those placing first at the various agricultural fairs of Eastern Ontario last season.—Photo by J. A. Morris, Prescott.

CHURCH NEWS

SUNDAY, JANUARY 5th, 1964.

Anglican Church

Rev. W. L. Thomas, Rector.

(Second Sunday after Christmas)
11.00 a.m., Holy Communion.
10.00 a.m., Sunday School.

Baptist Church

WINCHESTER — ORMOND
Rev. Geo. Cawfield, Pastor.

Winchester: Worship Service at 10 a.m. and 7.30 p.m. S. S. 11 a.m.
Ormond: S. S. at 10.30 a.m.; Worship Service at 11.30 a.m.
South Gower—S. S. at 3 p.m.

Presbyterian Church

Rev. Wm. Sutherland, Minister.

Worship Service—11.00 a.m.
Sunday School—11.30 a.m.

United Church

Rev. A. J. MacDonald, Minister.

Worship Service at 10.30 a.m.
Sunday School at 11.30 a.m.
Harmony — Sunday School at 2.00 p.m.; Worship at 3.00 p.m.

Wesleyan Methodist Church

Rev. W. R. Schamehorn, Minister

Sunday School at 9.45 a.m.; Service of Worship at 10.45 a.m. and 7.30 p.m. Prayer and Fellowship Hour on Wednesday at 7.30 p.m. Youth meets on Friday at 8.00 p.m.

Christian Reformed Church, Williamsburg

(Church of the Back To God Hour Broadcast heard every Sunday at 8 a.m. over CFRA, Ottawa).
10.00 a.m., English.
2.30 p.m., Dutch.

Winchester Springs United Church

Rev. E. B. Bugden, Minister

Worship Service: 9.00 a.m.
Sunday School at 10.00 a.m.

Winchester Springs Presbyterian Church

Rev. R. Everett Hawkes, Minister

Worship Service at 2.00 p.m.

Wesleyan Methodist Church, Inkerman

Rev. J. H. Weaver, Minister.

Sunday School at 10 a.m.; Service of Worship, 11 a.m. and 7.30 p.m. Prayer and Fellowship Service on Wednesday at 8.00 p.m. Youth Meeting, Friday, at 8.00 p.m.

Bethany Chapel Winchester

Every Wednesday evening at 8.00 p.m., a Bible Study Period will be held.

Sunday School, 10 a.m.; Morning Worship, 11 a.m.; Evening Worship at 8.00 p.m.

A friendly welcome awaits you!

Presbyterian Church South Mountain

Rev. John J. Hibbs, Minister

(Organist: Mrs. Marston Shaver)
Worship Service ..... 9.30 a.m.
Church School ..... 10.30 a.m.

BP
TESTED and PROVEN
Heating Fuels and Farm Petroleum Products
Ron Freeland Fuels
Ph. 774-2306 WINCHESTER

Durant's Flowers
—For All Occasions—
Orders $5.00 and over delivered
CHESTERVILLE Ph. HI 8-2060
GRACE J. DURANT

H. Winston ALGATE
OPTOMETRIST
Office will be open in Chesterville, at P. J. Gilroy's Jewellery, January 9th & 23
For Appointment, Call HI 8-2355
"To Avoid Confusion," Make Appointments Well In Advance.

DAIRYMEN

Many fluid milk shippers and other dairy farmers will now have calves from fall freshening cows. Many will be raising their heifer calves as herd replacements.

The feeding and management of these calves today will be an important factor in determining how profitable as units they will be in the milking herd of tomorrow.

We, therefore, recommend two feeds designed to give your calves an economical start to vigorous, thrifty growth. These feeds are part of a program designed to grow cows that will have the capacity to give all the milk that has been bred into them.

successful feeders across Canada choose MIRACLE

FEEDS OF THE WEEK

MIRACLE *22% Calf Starter*
and
MIRACLE *Golden Grade Milk Replacer*

NOTE:—Ask for our free bonus booklet "A Profitable Dairy Cattle Feeding Program"

Remember . . .
TWO PHONES TO SERVE YOU BETTER
(Check Numbers Below)

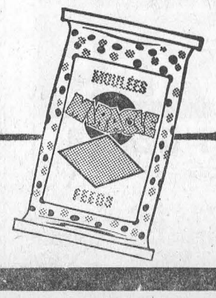

H. E. Saunders & Sons
S. Mtn. 989-2155 INKERMAN Kempt. 258-3371

King FILL UP Says
PLEASE FRIENDS DON'T DELAY-A TRIP BY US CAN SAVE THE DAY
OUR OIL Your WARMEST FRIEND
S.G. BLACK
"SERVICE IS MY BUSINESS"
PH.107 WINCHESTER

SMITH'S Photo Studio
- PORTRAITS
- GROUPS
- WEDDINGS
- COMMERCIALS

We specialize In . . . Children's Photographs
62 Kyle Dr. — Ph. KI 3-2873
Morrisburg

HYLO
Egg Grading Station
L. KAPELLER, Prop.
Winchester and Chesterville
HIGHEST MARKET PRICES
Paid Daily for our City Trade
2 Electric Grading Machines To Assure You Proper Grade

If it is not convenient for you to bring your eggs to our Grading Stations at Winchester or Osgoode you may leave them at any of the following stores where they will be picked up and your returns left twice weekly:
MacPherson's Store, Win. Springs
Miller's Store, Metcalfe

J. W. Hall, D.C.
CHIROPRACTOR
MRS. TIMMINS' HOME
WINCHESTER
EVERY THURSDAY
11.00 a.m. to 9.00 p.m.
Appointments Call 774-2018

For FALL FURNACE TIME See DOCKSTEADER BROS. LTD.
for a complete line of heating equipment
- New forced air furnaces by all leading manufacturers to suit your particular heating requirements.
- Reconditioned Oil, Coal and Wood furnaces featured at Bargain Prices.
- Duo heat Furnaces (burn oil, coal, or wood.)
- Assorted used oil burners, floor furnaces and annexs.

"DO YOU HAVE AN ELECTRIC RANGE OR RANGETTE TO TRADE IN ON A FURNACE DEAL"?
— For Free Estimates Call —
Docksteader Bros. Ltd.
Dial 774-2600
HIGHWAY 31 — WINCHESTER

Go For More In '64
WITH A TIGER ON THE ROAD
The New Plymouth
—*See Also The Leaders Of The Field*—
● CHRYSLER ● VALIANT
● FARGO TRUCKS
SATISFY YOUR EVERY MOTORING NEED IN OUR STOCK OF
Quality Used Cars
Sheldon Robinson, Salesman.
W.J.L. Boyd & Sons Ltd.
"Since 1936"
PHONE 774-2520 WINCHESTER
CHRYSLER — PLYMOUTH — VALIANT — FIAT — FARGO
WINTER HOURS — Starting November 1st., 7 a.m. to 7 p.m.
Friday and Saturday open till 9.00 p.m.

See These USED CARS
1962 PARRISIENNE, 4 door Hard Top, V-8, Automatic, Power Brakes and Steering, Radio, a lovely white.
2—1961 PONTIACS, V-8, Automatic.
1959 CHEVROLET, Standard Six.
1959 METEOR, Standard Six.
—Several 1958 and Cheaper Models—
—*Call At*—
WERTS' Garage Ltd.
—HOME OF—
Pontiac - Buick - Acadian - Vauxhall Cars and GMC Trucks
Phone 987-2920 - CRYSLER
GERALD RICE, Salesman, Winchester

let **PATZ**
handle your
"TWO TOUGH ONES"

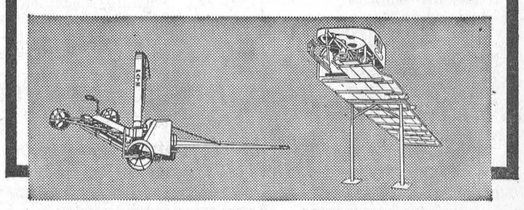

A SILO UNLOADER FOR 2-3 OR MORE SILOS
AMERICA'S NO. 1 BARN CLEANER

There's not much argument about it. Cleaning barns and pitching silage are two of the toughest, meanest, most time-consuming jobs in farming.

The installation of TWO UNITS . . . A Patz Barn Cleaner and a Patz Silo Unloader . . . will take TONS of work off the back of every farmer, and save *hundreds of man hours* each year!

FOR COMPLETE INFORMATION
Lorne Acres
WINCHESTER
OFFICE 774-2605 RESIDENCE 774-2643

Williamsburg District News

Williamsburg

Mr. and Mrs. Jon Kent, of Toronto, are spending the Christmas vacation with Mr. and Mrs. Ross Wingard.

Mr. and Mrs. Ross McMillan, of Toronto, spent the week-end with Mr. and Mrs. Frank McMillan.

Mr. Keith Casselman, of Ottawa, was a week-end visitor of Mr. and Mrs. Grant M. Casselman.

Miss Ruth Maurer, of Kitchener, and Mrs. Paul Maurer and Floyd, of Ottawa, called on Mr. and Mrs. Donald Hess last Saturday.

Mr. and Mrs. Claude Casselman spent Christmas in Cornwall with Mr. and Mrs. Douglas Warner.

Mr. and Mrs. Murray Scott, of Brockville, were Christmas visitors at the home of Mr. and Mrs. Lee Casselman.

Mr. and Mrs. Donald Strader and Barry spent Christmas Day in Morrisburg with Mr. and Mrs. Frank Coons.

Mr. and Mrs. Irwin Barkley and family, of Brantford, enjoyed Christmas with Mr. and Mrs. Oscar Barkley and other relatives.

Mr. and Mrs. Philip Strader and Bruce, of Smiths Falls, were Thusday visitors of Mr. and Mrs. Guy Strader.

Mr. and Mrs. Glen Ferguson and Ernest, of Athens, Mr. and Mrs. Arden Trickey and Anne of town spent Christmas at the home of Mr. and Mrs. W. E. Trickey.

Mr. and Mrs. Mike Mihalik, of Toronto, were Christmas vacationers at the home of Mr. and Mrs. George Strader.

Mr. and Mrs. Jack K. Casselman, of Pembroke, were Christmas visitors at the home of Mr. and Mrs. George K. Casselman.

Mrs. Mac K. Casselman, Allen and Donna, of Marmora, Mr. and Mrs. Keith Casselman of Ottawa, Mr. and Mrs. Lloyd Casselman and Donna, of Iroquois, and Mr. and Mrs. Frank McMillan of Williamsburg, were guests of Mr. and Mrs. Grant M. Casselman on Christmas Day.

Mrs. Arthur Loucks is presently a patient in the Ottawa Civic Hospital.

Mrs. Dorothy McCormick and John Dain, Mrs. Rex Weegar, Karen and Mrs. Frank McMillan were dinner guests on Christmas night at the home of Mr. and Mrs. Garnet Weegar.

Mr. and Mrs. Russell Morrow and sons spent Christmas at Chesterville with Mr. and Mrs. John Morrow and on Boxing Day visited Mr. and Mrs. Arthur Kenney of Ottawa.

Miss Jean Locke, of Toronto, was a holiday visitor at the home of her mother, Mrs. Blanche Locke.

Miss Betty Strader, of North Bay, is spending the Christmas vacation at her parental home in Williamsburg.

Mr. and Mrs. Douglas Barclay and family and Mrs. G. L. Barclay spent Christmas with Mr. and Mrs. Arthur Johnston of Dixon's Corners.

Christmas guests of Mrs. J. Erratt were Mr. and Mrs. Graham Wells and family of Colquhoun, Mr. and Mrs. Morley Erratt and family of Winchester, Mr. and Mrs. Gerald Erratt and family of Morrisburg, and Mr. and Mrs. Jas. Fulton of Hulbert.

Brian Erratt spent a couple of days the first of the week with his grandmother, Mrs. John Erratt.

Mr. and Mrs. Rodney Garlough have moved to their new home in Oshawa.

Mr. and Mrs. Earl Sayeau, of Toyes Hill, have moved to the house vacated by Mr. and Mrs. Garlough. We welcome them to Williamsburg.

Mr. and Mrs. Harry Hollister are spending a few days with the latter's sister, Mrs. Mae Lafleur, and son, of Ottawa.

Patient In Hospital

We are sorry to report this week that Raymond McIntosh, owner and manager of The Pioneer Hotel, is a patient in Kingston General Hospital. His many friends in the area join in wishing Raymond a speedy recovery to better health in the New Year.

Mrs. Nina Woods Heads Lutheran Church Women

Mrs. Nina Wood, newly elected president of the St. Peter's Lutheran Women, extended greetings of the season and thanked the members for her election at the December meeting of the organization, held in the Church Hall.

Officers elected to a term in office are: vice president, Mrs. Conrad McIntosh; secretary, Mrs. Walter Whitteker; treasurer, Mrs. Donald Hess. Committee conveners appointed were Mrs. Ralph Casselman, Education; Christian Science, Mrs. Bernard Whitteker; Membership, Mrs. Walter Loucks; offering, Mrs. Irwin Empey; and press reporter, Mrs. Ross Beckstead.

Mrs. Irwin Empey was in charge of the "Christmas Parable" presentation; she was assisted by a number of school girls. The selection included a pantomime and Christmas carols.

President Woods was in the chair for the business meeting when members answered roll call with a verse containing "Glory." Reports were heard and decision was made to hold a pot-luck dinner in the church hall on January 29th.

Mrs. Blackwell was presented with a gift from the ladies by Mrs. Clair Empey.

Winchester Springs

Christmas guests at the home of Mr. and Mrs. Arnold Casselman were Mrs. O. Casselman, Mr. and Mrs. Bob Boulerice and Jo-Anne, Mr. and Mrs. Matt Hayes and family of Prescott, Mr. and Mrs. Merle Coleman and family of Dixon's Corners.

Mr. and Mrs. Gerald McPherson, Nancy and Paul, of Chatham, spent Christmas with Mr. and Mrs. Earl Munro and Wilmer.

Callers on Mr. and Mrs. Thos. Cunningham were Mr. and Mrs. Lorne Cunningham and family of Brampton, Mr. and Mrs. Fred Cunningham of Morrisburg, Mr. and Mrs. Lyle Hess and Mr. and Mrs. Graham Garlough of Williamsburg, and Mr. and Mrs. Egerton Barkley and family of Elma.

Mr. and Mrs. John Coons were entertained to Christmas dinner at the home of Mr. and Mrs. Herman Coons, and a family dinner in the evening with Mr. and Mrs. Eardley Coleman of Dundela.

Mr. and Mrs. Cecil McIntosh had a Christmas family dinner with Mr. and Mrs. John McIntosh in Ottawa.

Mrs. H. C. Robinson and family entertained to dinner on Sunday Mr. and Mrs. Emerson Kinkaid of Russell.

Mr. Willis Herriman and Kenneth returned home to Stoughton, Sask., before Christmas after spending some time here with the former's parents.

Mrs. H. C. Robinson, Mr. and Mrs. Denzil Robinson and Louise spent Christmas with Mr. and Mrs. Dalton Robinson and family.

Mr. and Mrs. Jas. Herriman spent Christmas with Mr. and Mrs. Ed. Herriman and girls at Elma.

Mrs. T. J. Keyes accompanied Mr. and Mrs. Douglas Barclay, Stephen, Paul and Debbie, of Williamsburg, to Dixon's Corners and spent Christmas with Mr. and Mrs. Arthur Johnston and family.

Mr. and Mrs. Raymond McIntosh and family, of Haileybury, Mr. and Mrs. Ronald McIntosh of Montreal, spent the Christmas holidays with Mr. and Mrs. Cecil McIntosh.

Miss Anne Ropars spent Christmas holidays in the Bahamas.

Mr. and Mrs. R. E. Le Corre and Mr. and Mrs. Cyril Holmes of Prescott, are enjoying a two weeks' holiday in Florida.

Mr. Walter Brennan, of Cardinal, spent the past week with Mr. and Mrs. Ken. Kirkwood and family.

Mr. and Mrs. Harry Holmes and Lorraine were dinner guests on Saturday night of Mr. and Mrs. George A. Holmes of Lynwood Village. Others present were Mr. and Mrs. Earl Fergus, Miss Marilyn Fergus, Mr. Robert Fergus, of Smiths Falls, and Mr. and Mrs. George Wood and John of Ottawa.

Mr. and Mrs. George Kirkwood, Mr. and Mrs. Clarence Sears of town, Mr. and Mrs. Wilbert Blair and Linda of Oshawa, were guests on Christmas Day of Mr. and Mrs. Bern Shortt and family of Cardinal.

Mr. and Mrs. Arthur Adams and Mr. and Mrs. George Edwardson of Ottawa, had dinner on Christmas Day with Mr. and Mrs. Irwin Holmes and Brenda.

Mr. and Mrs. Grant Cougler entertained Christmas Day: Mr. and Mrs. Glen Cougler and Sandra of Iroquois, Mr. and Mrs. James Levere and family of Vancamp.

Mr. and Mrs. Ralph Allison had as their guests Christmas Day: Mrs. A. Dillabough of Ottawa, Dr. and Mrs. Dalton Docksteader, Brian and Janice, of Chesterville, Mr. and Mrs. Lloyd Allison and family, Miss Joan Wylie, and Miss Heather Fetterly of Montreal.

Congratulations to Mr. and Mrs. Harold Hess who celebrated their 40th wedding anniversary on Thursday, December 26th.

Mr. and Mrs. Don McMillan and children, of Merrickville, had dinner on Christmas Day with the former's parents, Mr. and Mrs. Otis McMillan.

Mr. and Mrs. George Wood and John and Mr. and Mrs. Geo. A. Holmes of Ottawa, Mr. and Mrs. Lloyd Merkley, Barbara Ann, Carol and Douglas Merkley, and Miss Eileen Merkley of Nation Valley, were guests Christmas Day of Mr. and Mrs. Harry Holmes and Lorraine.

Mr. and Mrs. Ralph Allison spent a day recently with Mr. and Mrs. Keith Allison, Michael and Paige, of Belleville.

The people of Winchester Springs were entertained by a group of carol singers on Christmas Eve. Their numbers added much to the spirit of the season and were greatly appreciated by each and every home they visited. It is hoped that these young people will continue this fine gesture and come and visit again next year.

60th Anniversary

Congratulations to Mr. and Mrs. George Kirkwood who on Monday, December 23rd, quietly observed their 60th Wedding Anniversary. They were guests to dinner at the home of their son, Ken. Mrs. Kirkwood and family to mark the occasion.

Mr. and Mrs. Kirkwood were the recipients of several gifts and cards from their family and friends.

Large Crowd Enjoys Christmas Concert

The annual Christmas Party of the United Church Sunday School was held December 23rd in the church with Mr. Graham Casselman, superintendent, as chairman.

The variety programme staged by members of the school was greatly enjoyed by the large number present.

The evening was brought to a close by a visit from Santa Claus who had treats and gifts for all the children.

Final Tribute Paid Wm. Henry Hall

William Henry Hall, a native of Hoasic, died at the home of his daughter, Mrs. Walter Garlough, on December 15. Mr. Hall, a former resident of Morrisburg, had a short illness.

Son of the late Ira Hall and Katherine Merkley, born on August 15, 1874, he married the late Alice Fetterly in 1894. Mrs. Hall passed away in 1931.

Two sons, Wilfred and Wilbert, of Cardinal, mourn their father's death with their two sisters, Mrs. Eva Barkley of Morrisburg and Mrs. Walter Garlough of Williamsburg. One sister of the deceased, Mrs. Morley Casselman, resides in Morrisburg.

Funeral services were conducted from the Fairbairn Funeral Home by Rev. W. Adam with interment in Mount Pleasant Cemetery. Pall-bearers were Aden Casselman, Fernly Johnston, Keith Schell, Burl Robinson, Keith Duval and Malcolm Duval.

Williamsburg Public School Stages Successful Christmas Concert

Williamsburg Public School presented a Christmas Concert in the Senior room of the school recently. With a large number of relatives and friends of the pupils in attendance, the concert was very successful.

Under the chairmanship of Rev. W. Adam songs were presented by the primary, junior and senior grades. An operetta "Heigh-Ho Holly" was enacted by David Simzer as grandfather, Faye McIntosh as grandmother, Elizabeth Locke as mother, Hugh Garlough as father, Edna Harper as a teen-age daughter, Addie Molzahn as the maid, Stephen Hess as the snowman. The players were assisted by choristers of skaters, sleepyheads, snowballs and other interesting parts.

Rev. Mr. Adam presented Faye McIntosh with an award for Public Speaking from the school board. Faye had given her speech for P. S. concert in Morrisburg and gave it once more before the large audience. Her topic was "Travel."

SURE FIRE RESULTS AT LOWER THAN LOW PRICES — PRESS CLASSIFIED ADS.

CLOSED WEDNESDAY AFTERNOONS
Effective Jan. 1, 1964
STRADER'S
RED & WHITE FOOD STORE
WILLIAMSBURG

MOR-POWER
WHEN YOU'RE READY... TO GO



INSURANCE GUARANTEE
Comprehensive Road Hazard Insurance against Battery Failure from any normal driving hazard — including fire, accident, frost or breakage. Guarantee insurance period — —12-months to 48-months, depending on the type of battery. Customer pays for only service rendered.

BRAND NEW KEYSTONE BATTERY WITH TRADE-IN
AS LOW AS 6.45 6-Volt 12-Volt 10.45
INSTALLATION 50c

EASY TERMS
EXTRA! CASH and CARRY BONUS COUPONS

Mor-Power DUAL-DUTY
Guaranteed 48-months of full powered performance; combines "Hi-Capacity" to spin zero cold engine faster and longer, plus "Hi-Water" feature that protects the plates that produce the power, when you forget to add water. Also the exclusive advantage of Power-Sealed Dry-Charge that ensures battery freshness. Exceeds new car equipment quality.

Your Discount Price-with trade
6-Volt Fits Chev., 1950 - 54; Dodge, 1935-55 (most); Ford prod. (most) 1940-54, Plymouth 1939-55; Pontiac 1949-54 (20-22 series) and many others. 15.45 DRY CHARGE 13.95 WET TYPE

Your Discount Price-with trade
12-Volt Fits Chev., 1955 - 63; Chrysler prod. 1956-63 (most); Ford product (most) 1956-63; Pontiac 1955-63 and many other late models. 19.45 DRY CHARGE 17.95 WET TYPE

Mor-Power SUPER-SERVICE
Power-Sealed, Dry-Charge. Here's a battery so fresh, so loaded with Go-Power that your engine will leap into life on bitter sub-zero mornings; it's power-packed to take care of accessories, too. Guaranteed and insured to protect your purchase for 30 months of active duty. Equal to or better than original equipment quality.

Your Discount Price-with trade
6-Volt Fits most Chev., 1940-54; Dodge, 1935-55 (most); Plymouth, 1939-55; Pontiac 1949-54 (20-22 series) and many others. 11.45 DRY CHARGE 9.95 WET TYPE
(To fit Ford products (most) 1940-54 — Add $1 to above prices)

Your Discount Price-with trade
12-Volt Fits Chev., 1955 - 63; Chrysler prods. (most) 1956 - 63; Pontiac, 1955 - 63, and other late models. 13.95 DRY CHARGE 12.45 WET TYPE
(To fit Ford products (most) 1956-63 — Add $2 to above prices)

INSTALLATION INCLUDED on Dual-Duty and Super-Service Dry Charge Batteries—Deduct 50c if installation not required. Wet type 50c extra for installation.

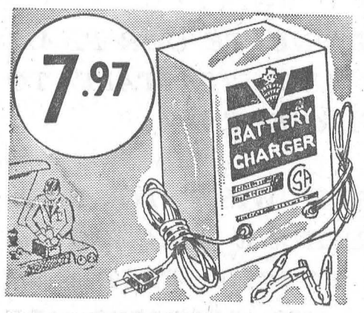

KEEP BATTERY POWER LOADED
BATTERY CHARGER
Eliminate the annoyance of a rundown battery, costly service calls and battery rentals. Portable — fits under car hood; plugs into convenient 115-volt A.C. outlet. C.S.A. approved. 12-volt, 2 amp. output; or 6-volt, 3 amp. output. 60-cycle. 7.97

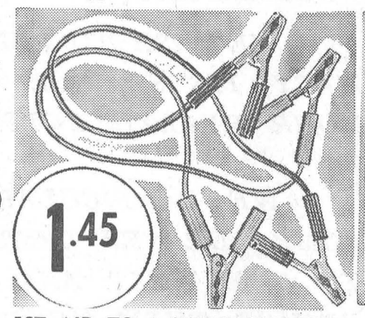

1ST AID TO A WEAK BATTERY
Battery Booster Cable
8-ft. cables with sure-grip clips give fast "hook-up" to a booster battery. Start car instantly; avoid hazardous "bumper" pushes. Ideal for any car; essential for cars with automatic transmission.
12-volt 6-gauge 1.45 6 & 12-volt 4-gauge 1.77

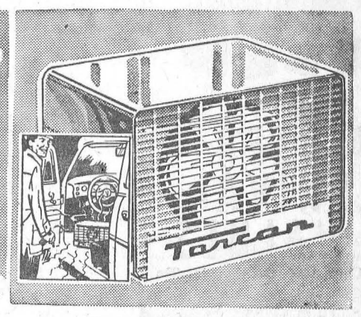

INTERIOR PRE-HEATER
CAR WARMER
Pre-set safe heat thermostat controls 750-watt calrod element. Plug into any convenient outlet. Start out with a warm car interior. Uses little electricity 12.45
DELUXE MODEL 14.95

EASY TERMS to suit your budget.

CANADIAN TIRE ASSOCIATE STORE
W. P. Henophy Ltd.
WILLIAMSBURG - KI 3 - 2845

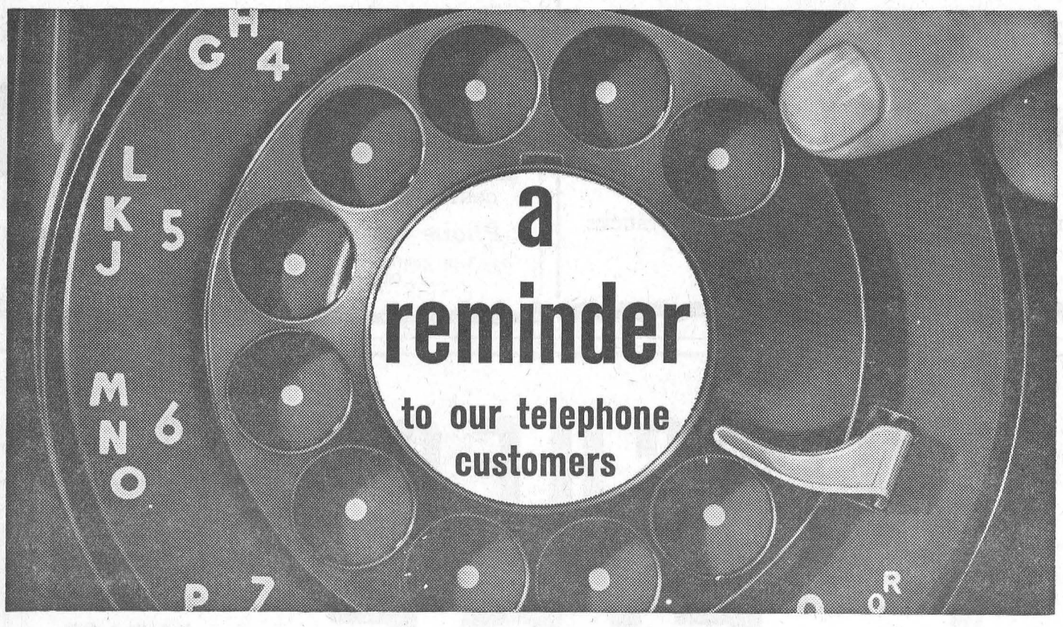

Dial Service, Direct Distance Dialing
and
Wider Local Calling
now effective for our
Winchester Telephone Customers

We sincerely hope you enjoy and use these new telephone services which became effective in Winchester on Sunday, December 15th.

With Direct Distance Dialing you are now able to dial your own station-to-station long distance calls.

With wider local calling service you can now call friends and relatives in Chesterville and South Mountain without long distance charges.

BEFORE YOU FORGET . . . why not take a few minutes to bring your personal list of telephone numbers up to date — Blue Books are available — free — just call your Telephone Business Office.

BELL THE BELL TELEPHONE COMPANY OF CANADA SERVICE
R. R. PEARSON, Manager

ERNIE RICHARDSON'S CURLING CAPSULES





I agree in part with Edmonton's famed Matt Baldwin that most sweeping is more the result of a skip's bad direction than the real need for sweeping. However, since there is not too many perfect shots in curling the sweeping is definitely necessary and of great value.

Sweeping will undoubtedly bring a light stone a lot further, depending on the ice conditions, of course. If the ice is frosty or heavy, sweeping will be of little value, but on good ice sweeping will, I feel, lengthen the course of the stone between 10 and 15 feet. It will also help to hold the rock on course.
to hold the rock on course, if they are good sweepers.

I must give much of the credit for my success in curling to the sweepers on our team. I have thrown many rocks that wouldn't have gotten very far over the hog line without the help of my expert sweepers.

This was brought home to me forcibly when we won our first Brier championship in 1959 at Quebec City. It happened when after winning our first eight games we met Jack Bergmann of Montreal, the Quebec representative who had lost all eight of his games.

LAST ROCK

The play in point was on the ninth end with the score tied 5-5. Quebec had two shots well spread in the 12-foot rings. We had last rock so I decided to try and draw to one of their stones. Although my draw weight had been good all week I became a little too confident and the shot was through the house, about two feet heavy. The Quebec skip confidently draw a third shot biting the eight-foot rings, forcing me to draw again with the last rock of the end.

This time I was not quite so confident but when cousin Wes and my brother Garnet said: "Just set it down and we'll sweep it in," it made my task much easier.

That's just what I did. I let the stone go so light that I didn't think it would reach the hog line. As soon as it left my hand, almost, Wes and Garnet began to sweep as hard as they could and they took it all the way to be shot by about two inches. I'm sure if they had not swept that rock it would hardly have reached the hog line.

Instead of Quebec counting three, we counted one, and a valuable one at that since we won the game with last stone on the 12th and final end. Here again sweeping was of great importance.

JUDGING

Apart from being a good sweeper — that is, able to wield the broom with considerable force — a player must also be able to judge the weight — or speed — of the rock and know just when and how hard to sweep. The judgment should not be left entirely with the skip, but should be under his direction.

Many a well-directed shot has been wasted through bad judgment in sweeping, while many an ordinary shot has become perfect through good sweeping at the right time.

Like blocking in football, sweeping helps to keep the players keenly active in every phase of the game.

BOWLING

South Mountain

Monday, December 23rd

Denzil Allen led the South Mountain bowlers last Monday evening with a high cross of 777. Other scores were:

Gary Pickard 732, Clarence Marriner 683, Rae Berry 641, Keith Beamish 623, Lyall Coughler 612, Bill Allington 601, Bill Williams 687, Frances Pickard 584, Dale Boyd 581, Cliff Berry 576, Earl Roach 570, Ann Watson 560, Lyall Render 559, Bill Hoeksema 550, Gord. Richardson Leonard McLaren 543, Heather Boyd 541, June Berry 532, Jud Imrie 538, Gerald Simzer 526, Bud Raistrick 525, Father Scanlon 516, Don Erwin 513, June Marriner 501.

Monday, December 30th

Patricia Skelly and Bill Williams finished 1963 in top form on Monday evening. Bill had games of 316, 153 and 303 for a cross of 772. Pat, a visitor from Montreal and presently a non-bowler, rolled games of 134, 292 and 294 for a cross of 720. Other good scores were:

R. Berry 657, K. Beamish 652, L. Simzer 639, J. Imrie 620, G. Pickard 618, C. Marriner 617, V. Simzer 615, D. Erwin 608, D. Allen 608, B.. MacDonald 603, J. Skelly 586, D. Boyd 581, L. Couhler 577, J. Beamish 546, B. Allington 546, D. Marcell 544, G. Simzer 541, C. Berry 538, H. Raistrick 532, D. Berry 527, L. Render 523, J. Berry 518, R. Boyd 513.

HOME GAMES HERE

Williamsburg Undefeated In St. Lawrence Int. Loop

Williamsburg Fuel Jets finished the 1963 part of the St. Lawrence Intermediate Hockey schedule still undefeated as they trounced Iroquois 8 to 2 Tuesday night in the Winchester Arena. Ray Casselman led the way with three goals, with Bill Casselman netting two and singles going to Robert Schell, Paul Beckstead and Earl Brown. It was a clean game with only five minor penalties being called.

LEAGUE STANDING

The standings of the league at the close of the 1963 part of the schedule is as follows:

	GP	W	L	T	Pts
Williamsburg	7	6	0	1	13
Morrisburg	6	3	2	1	7
Cardinal	6	2	4	0	4
Iroquois	7	1	6	0	2

Williamsburg players continued to lead the individual scoring parade with three players being tied for first place. Bill Casselman with 9 goals and 5 assists, Paul Beckstead with 5 goals and 9 assists, and Bob Schell with 4 goals and 10 assists.

This is good intermediate hockey and the league executive hopes that more fans will turn out in the New Year to support their teams.

REMAINING GAMES

Following is the remainder of the schedule. Williamsburg home games are played at Winchester Arena.

Jan.
1—Williamsburg at Morrisburg
4—Morrisburg at Cardinal
8—Iroquois at Morrisburg
8—Cardinal at Williamsburg
11—Iroquois at Cardinal
13—Iroquois at Williamsburg
13—Morrisburg at Cardinal
15—Morrisburg at Williamsburg
15—Cardinal at Iroquois (Morrisburg Arena)
22—Iroquois at Morrisburg
22—Cardinal at Williamsburg
25—Iroquois at Cardinal
27—Williamsburg at Cardinal
29—Cardinal at Iroquois (Morrisburg Arena)
29—Morrisburg at Williamsburg

Feb.
3—Williamsburg at Iroquois—(at Winchester Arena)
5—Cardinal at Morrisburg
8—Williamsburg at Cardinal
10—Morrisburg at Iroquois (Cardinal Arena)
12—Iroquois at Williamsburg
12—Cardinal at Morrisburg
17—Morrisburg at Iroquois (Winchester Arena-.
19—Williamsburg at Morrisburg

Senior League

Here is the remaining schedule of the Morrisburg Combines in the St. Lawrence Ottawa Senior Hockey League. Combines with new coach Ralph Hurley at the helm are flying high right now. With practically the same line-up as last year's Prescott-Kemptville, Combines have been untracked as of lately and now have an excellent chance of making the play offs.

Jan.
3—Morrisburg at Lancaster.
8—Morrisburg at Kingston.
10—Ottawa at Morrisburg.
14—Brockville at Morrisburg.
16—Morrisburg at Hull.
21—Morrisburg at Brockville.
23—Morrisburg at Cornwall.
24—Kingston at Morrisburg.
28—Lancaster at Morrisburg.
29—Morrisburg at Kingston.
31—Morrisburg at Lancaster.

Feb.
6—Morrisburg at Hull.
7—Ottawa at Morrisburg.
11—Cornwall at Morrisburg
14—Hull at Morrisburg.
18—Morrisburg at Brockville.
19—Morrisburg at Ottawa.
21—Ottawa at Morrisburg.

Completes Course

Flying Officer A. J. "Tony" Davis, son of Mr. and Mrs. I. John Davis, of Winchester, has successfully completed the winter bush course of the RCAF's Survival Training School.

Survival Training School teaches aircrew and other personnel the techniques of survival in uninhabited and isolated areas under winter and summer conditions.

Coming Events

OTTAWA VALLEY YOUTHTIME

First Rally of 1964 will be held in the Vernon Baptist Church Hall on Friday, January 10th at 8:00 p.m. A new film, one hour in length —"The Price"— the story of Stephen in modern day setting will be shown plus the regular feature of a Teen Bible Quiz in which Newington vs Metcalfe-Manotick. Come and enjoy the programme and fellowship. Interdenominational. 34-35c

LEGION TO SPONSOR PUBLIC SPEAKING CONTEST

Public Speaking Contest for pupils in the Winchester Area Public Schools will be held in the Winchester Public School Auditorium on January 10th, 1964 at 8:00 p.m. and the Public Speaking Contest for the Secondary Schools will be held in the same place on January 17th, 1964 at 8:00 p.m. under the auspices of Winchester Branch 108 Royal Canadian Legion. 34p

HOSPITAL AUXILIARY MEETING POSTPONED

Members of the Winchester and District Memorial Hospital Auxiliary are reminded that their January Meeting has been postponed to January 9th. 34-35c

Fractures Leg

Friends of the North Mountain community will be sorry to learn that Mrs. B. B. Black, of Montreal, fell while visiting at the home of her daughter, Mrs. Alan Howarth, of Islington, Ontario, and is presently confined to Humber Memorial Hospital, at Weston, with a broken leg. All join in wishing her a speedy recovery.

Winchester Merchants Announce Winners Of Christmas Draws

Winchester merchants were right in the spirit of the season last week as they announced the winners of various merchandise draws and contests.

Ticket No. 1188 was the lucky one for Henry Hansma of Winchester Springs. He won the $100 credit voucher given by Vice and Craig to some fortunate shopper who had entered his name in the big barrel in their Church Street furniture store.

Over at Dixon's Allied, Mrs. Orma Barkley, of Winchester struck the jackpot and she is entitled to $25.00 worth of merchandise from Dixon's Allied Grocery. Glen Vasey, Winchester, was in the chips also as he received the $15.00 merchandise award. Harold E. Merkley of Chesterville takes the $15.00 third place certificate from the Main Street Grocery of Lloyd

Just up the street at Elliott's and Lorna.

Store Mack Sargent copped the big prize of $20.00 merchandise. $10.00 worth of merchandise, second prize, went to Mrs. Percy Gilmer of Brinston, and the $5.00 merchandise award made Christmas merrier for Mrs. Stanley Baldwin of Inkerman.

Several other weekly contests for prizes were conducted at other Winchester stores during the Christmas shopping season.

Some people have all the luck! Oh well! Maybe next year for the rest of us.

LOW WINTER PRICES FOR REMODELING!



Look! HERE'S THE extra room YOU NEED!

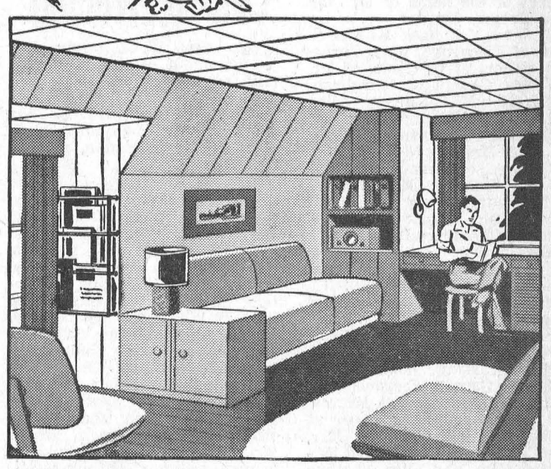

Plan your home renovations for the Winter months — — Remodel your Kitchen; build a new Rec. Room; modernize your Bathroom; etc. — — and call on us for ideas and Low Winter Prices.

We can help with your planning and will give you cost estimates, without obligation, on materials alone, or the complete job including labour.

DO IT NOW!

Financing is available, if required, with no down payment. Regular monthly payments may be put forward to May 1964.

There is nothing to wait for — Come In Today.

H. S. Lannin LIMITED MANUFACTURERS

CONTRACTORS and LUMBER & BUILDING SUPPLIES

Phone 774-2637 - Winchester

Buy with confidence from your PAL yard where SERVICE and QUALITY give more for your dollar.

A USED CAR FROM MacDONALD MOTORS is a Sound Investment

1963 PONTIAC Strato Chief, 4-door sedan, 6 cylinder, automatic
1963 PONTIAC Laurentian, 4-door sedan, 6 cylinder automatic
1962 PONTIAC Laurentian, 4-door sedan, 6 cylinder automatic

We Still Have A Few Top Quality

Used Trucks

3—One-Ton Pick-Ups: 1960 CHEVROLET, 1959 CHEVROLET, 1958 CHEVROLET. Each have heavy springs, 7:00x17 tires, long step-side box. Extra clean. Thoroughly checked and ready to go.
1959 GMC Half-Ton with long wide-step-side box.
1959 GMC Half-Ton Pick-Up, Short Wideside Box
1957 CHEVROLET Half-Ton, Bell Telephone Body

WALTER C. MacDONALD MOTORS WINCHESTER LIMITED

PONTIAC * BUICK * ACADIAN * VAUXHALL * GMC TRUCKS

Dial: 774-2620

OUR SPECIALTY
Complete Meat Service

We carry at all times a complete line of:
Beef - Pork - Veal - Lamb
Poultry - Fish - Smoked Meats and Luncheon Meats

- BEEF—half or quarter
- PORK—whole or half
- LAMB—whole or half

For the freezer at wholesale prices.

Custom Slaughtering
Processing Meats

WE CURE & SMOKE BACON ON THE PREMISES

We buy all kinds of hides . . . without holes, please

All sales GUARANTEED to please or your money refunded

BLOM'S Meat & Locker Plant
Mountain, Ont.
Ph. South Mountain 989-6053

OUR STORE HOURS
9:00 to 6:00
Closed Wednesday afternoon
Open Saturday Evening 'til 10

The BEST for the LEAST! OUR RICH, NUTRITIOUS MILK-20¢ NOW ONLY Quart

From our Salesman or your favourite Food Market

Reynolds' Dairy - Ph. 774-2104

MOVIES
NOW SHOWING

Thurs., Fri., Sat., JAN. 2-3-4
"CAPTAIN SINBAD" Starring Guy Williams and Heidi Bruhl. (In Colour)
THE YOUNG and THE BRAVE Starring Rory Calhoun and William Bendix.

Mon., Tues., Wed., JAN. 6-7-8
WIVES and LOVERS Starring Janet Leigh and Van Johnson. (Adult Entertainment)
TWICE AROUND THE DAFFODILS. (Adult Entertainment)

The Winchester

SAVE ON THESE WINTER CARNIVAL OF VALUES

CHOCOLATE COOKIES	lb. 39c
COMB HONEY	42c
Delmar or Tulip MARGARINE	3 lbs. 69c
BULK DATES	lb. 17c
NEW CHEESE	lb. 49c
Astor 6-oz. Size INSTANT COFFEE	89c
KAM Luncheon Meat	43c
Indian River Pink GRAPEFRUIT	3 for 29c
CARROTS, 3-lb. bag	23c
POLLOCK FILLETS	lb. 27c
SPARE RIBS	lb. 39c
Hamburg or Sausage	lb. 39c
FRESH PICNICS	lb. 39c
SMOKED PICNICS	lb. 42c
CHICKEN BREASTS	lb. 55c
DAISY BACON	1-lb. pkg. 55c
CELLO WIENERS	1-lb. pkg. 49c
BOLOGNA	lb. 35c

MacPherson & Summers
COLD STORAGE .... Ph. 774-2613
EAST END MARKET Ph. 774-2103

At This Time . . .

WE WISH ALL OUR PATRONS GOOD HEALTH AND PROSPERITY DURING THE COMING YEAR.

WE WISH TO REDEDICATE OUR PHARMACY, ITS SERVICES AND ITS STAFF TO YOUR HEALTH BETTERMENT.

WE PARTICULARLY WISH TO WELCOME OUR NEW TELEPHONE NEIGHBOURS TO THE WEST AND TO THE EAST AND REMIND THEM THAT OUR SERVICES ARE AS AVAILABLE AS THE TELEPHONE.

Sincerely,

G. H. LA ROSE, Phm. B.
Pharmacist

LA ROSE PHARMACY
OPEN Tuesday, Thursday and Friday Evenings
PHONE 774-2309 For After Hour Emergency Needs
YOUR Rexall STORE
G. H. LA ROSE, Bachelor of Pharmacy — 774-2633 — WINCHESTER

WINCHESTER

IN CASE OF FIRE PLEASE DIAL

774-3344



THIS NUMBER IS IMPORTANT

This is a new Fire Alarm Telephone Number — Part of a new system involving Direct Connection to five other telephone numbers in key locations. In case of Fire, USE THIS NUMBER to turn in the alarm.

PLEASE CLIP ADVERTISEMENT FOR HANDY REFERENCE OR MAKE SPECIAL NOTE OF NUMBER

This advertisement authorized by the Council of the Village of Winchester