The CHESTERVILLE Record

"DUNDAS COUNTY THE LAND OF MILK AND HONEY" . . . . . COVERS EASTERN ONTARIO'S GREATEST DAIRYING SECTION

VOL. LII, NO. 2. CHESTERVILLE, ONT., THURSDAY, OCT. 25, 1945. SINGLE COPIES 5c

$75,000 of Ninth Loan Subscribed First Three Days

Chesterville and District had subscribed approximately $75,000 up to this morning in the Ninth Victory Loan, as canvassers moved toward the goal of $200,000 set for the district in the United Counties quota of $4,200,000.

Canvassers report sales proceeding briskly with few backcalls being necessary. If the present rate keeps up, they say, the quota should be fairly well in hand by next week.

Winchester Township's objective has been set at $400,000, well above any other township in the Counties. Williamsburg township comes next with $330,000, followed by Matilda with $290,000. Mountain Township's of $100,000 brings Dundas to an expected total of $1,120,000.

Construction Starts Monday On Modern Fireproof Store

Construction is expected to commence Monday on the new modern building to replace Fulton Bros.' store lost by fire early this spring, J. Howard Fulton told The Record yesterday. The firm of Sullivan and Sons, Arnprior, are the contractors.

The building will be a modern two-storey fireproof structure with a single-storey warehouse, and concrete floored basements. Concrete floors in the warehouse will add to the fire safety. The main building will be extended 12 feet to the rear to house the office, "walk-in" refrigerator and vault. Directly beneath this in the basement will be rest rooms for men and women.

The front of the new building will be of black "vitro-lite" and large plate glass windows, so that no brickwork will show below the second storey. The warehouse will be of cinder block construction, the front of stone-faced blocks, and the windows of modern glass blocks which allow light to pass through but do not permit one to see into the building.

Heating of the main structure will be by means of hot water and radiators ,and the warehouse will be kept at a constant temperature by a unit-heater with fan, thermostatically controlled. Lighting in the store will be of the fluorescent type. A small elevator will bring supplies from the basement storage to the store.

The new building will be modern throughout and will add to Chesterville's growing list of up-to-date business establishments. Mr. Fulton stated he hopes the work will be completed by the end of the year when the business will be moved from its temporary quarters in the old Bank of Nova Scotia location.

A. L. Crewson, M.D.
C.M. (McGill) L.M.C.C.
EYE, EAR, NOSE and THROAT
Glasses Supplied and Fitted
Telephone 1245
132 West Second Street, Cornwall
Please Make Appointments with Secretary
Office open 9.00-12.00, 1.00-5.00, Saturday 9.00-12.00

We are at the service of the public at all times—day and night—every day in the year.
DIAL 437 CHESTERVILLE
Dixon & Rowe
FUNERAL HOME
Ambulance Modern Equipment

Dr. S. H. Hutt, D.D.S.
CHESTERVILLE, ONT.
OVER BANK OF NOVA SCOTIA
DIAL 318

DISCHARGED FROM RCAF.

Cpl. Staley Chambers received his discharge from the R.C.A.F., on October 18th, after three years and four months of service. Cpl. Staley is spending two weeks of his discharge leave in Long Beach, Calif., visiting his cousins, Mr. and Mrs. Barney Bryce and M. Kelley.

News Reel Films Depict Surrender to Kotarians

When the guest speaker was unable to attend the Monday night meeting of the Chesterville Rotary Club, Michael Gillen, brother-in-law of Rotary Treasurer Matt Flynn, took over the entertainment period by showing two news reel films, and a film of Old Home Week celebrations in Chesterville and shots of interesting spots in the district.

Mr. Gillen, who with Mrs. Gillen, is visiting Mr. and Mrs. Thos. Flynn.

P. S. Boyd reported to the meeting on the success of the clothing drive in Chesterville and district, stating 5260 pounds had been shipped to date, and more clothing was coming in. Gordon Wragg, secretary, reported on the Directors' meeting. With fuel very difficult to obtain, Reeve Barkley proposed heating the Library from the main furnace.

An invitation was accepted from the Brockville club to attend an inter-city international meeting on November 12th, and the local meeting will be cancelled for that night, and the members attend in a body.

Dr. Hutt introduced Mr. Gillen, whose films depicted the closing stages of the war in the European and Pacific theatres, and the actual signing of the surrender documents. President Walter Carr expressed the thanks of the club.

E. B. McMillan President Prog-Conservative Assn

Ernest McMillan, farmer of Chesterville district, was named president of the Progressive-Conservative Association for Grenville-Dundas at the annual meeting held in Spencerville last Wednesday. The meeting was addressed by Col. A. C. Casselman, M.P.; Jas. Sanderson, ex-M.L.A. for Grenville; Mrs. Storey, Kemptville, and others. Hon. G. H. Challies, M.L.A., was unavoidably detained from being present.

The slate of officers chosen by the association was: Hon. Pres.—Lt. Col. A. C. Casselman, M.P., and Hon. G. H. Challies, M.L.A.

Past Pres.—Stan Sanderson, Oxford Mills; Pres.—E. B. McMillan, Chesterville; 1st Vice-Pres.—Mrs. J. Storey, Kemptville; 2nd Vice-Pres.—A. C. Irving, Hainesville; Sec.—Allan Farlinger, Morrisburg.

R.G.Dodds. D.D.S., L.D.S.
Dentist
DIAL 334
Over Post Office Block
CHESTERVILLE

Henderson's Funeral Home
Ambulance - - Furniture
Chesterville - - Dial 331 Anytime
Harry Henderson, Prop.

Cass & Cass
F. M. CASS, M.A. W. J. CASS K.C.
LAW OFFICES
Chesterville Dial 371 Winchester
Bank of Nova Scotia Blk. Phone 11
While Major Cass is on Active Service, Mr. W. J. Cass, K.C., will be in the Chesterville Offices every forenoon, and in the Winchester Office every afternoon except Saturday.

Village and District Gives 5260 Pounds of Clothing

Chesterville and District has done itself honour once again by contributing almost three tons of used clothing in the National Clothing Collection. The third shipment was made Monday, this time 2140 pounds, to raise the total already collected to 5260 pounds.

The campaign which was to have closed on Saturday, has been extended to the end of the month, but the local drive is about completed. Late contributions may, however, raise the total to over the three-tons mark. Packages may be left at the Depot until the final date, October 31.

The clothing to be distributed by UNRRA to the needy of war-torn countries, was beautifully done up by the contributors, and showed the results of painstaking work in washing, pressing and packaging. The gifts ranged right through the wardrobe, from tiny baby shoes to overcoats and woollen blankets.

The clothing was packed into cartons averaging 50 pounds at the depot by P. S. Boyd, chairman of the Chesterville and District committee, and volunteer helpers, and were shipped by freight to the Montreal Depot.

Girl Loses Right Hand Three Brothers Hurt By Gun

Frances Billings, seven-year-old daughter of Daniel Billings, Hallville suffered injuries necessitating amputation of her right hand, and her three brothers were less seriously injured when a shot-gun was accidentally discharged at her home Sunday evening.

Frances was sitting on the floor of her home with her brothers, Robert, 13; Benson, 10, and Raymond, aged four, while their father was examining a gun the eldest Billings boy had found in a ditch near their home. The gun discharged when Mr. Billings "broke" the weapon. The children were sprayed with pellets.

Dr. M. W. MacIntyre, woman physician and surgeon from South Mountain, was immediately called and after examining the children drove Frances and Raymond to Ottawa in her car. The other two children were taken to Ottawa by ambulance.

The little girl's right hand was so badly mangled by the shotgun pellets hospital surgeons were forced to amputate it late Sunday night. Condition of all four children was stated by hospital authorities to be "satisfactory" late Monday.

Provincial Constable Robert Wannell, of Morrisburg, and County Constable H. C. Helmer, Winchester, are investigating the accident. Constable Helmer stated that it had not been ascertained how the gun got into the ditch where the eldest Billings boy found it. Investigation is continuing.

AT 100TH ANNIVERSARY OF KEMPTVILLE LODGE

Yesterday, P. S. Boyd, D.D.G.M. of the Eastern District; P. J. Gilroy, Dr. S. H. Hutt, Thos. Faulkner and L. G. Allan attended ceremonies marking the 100th anniversary of Mount Zion Lodge No. 28, A.F.&A.M. in Kemptville. The opening records of the preceding lodge, Rideau Lodge dated 1812, and other interesting souvenirs were inspected by the attending delegates, among whom were listed the Grand Msater C. S. Hamilton, of Toronto, and Hon. G. Howard Ferguson who received the 50-year medal of membership from Mount Zion Lodge.

A NASTY TRICK

Last night, after 10:30 o'clock, culprits jammed a raincoat into the flywheel of a large truck parked at the rear of McCloskey's Hotel. The truck, owned by the General Insulating Co. of Ottawa, was parked at the rear of the hotel following the day's work, and had not been tampered with at 10:30 when the driver drained the radiator. This morning, the coat which had been in the unlocked cab, was discovered jammed into the flywheel and could not be released even though it was cut to ribbons.

REPATS ARRIVING FRIDAY ABOARD QUEEN ELIZABETH

Among the 12,000 repats arriving aboard the troopship Queen Elizabeth which is making her initial run to Canada with troops, are Pte. J. H. Cassidy, Chesterville; Tpr. L. O. Hummel, Chesterville; Sgt. F. G. Millar, Newington; Tpr. G. A. Scott, Winchester; Pte. E. J. Alguire and Tpr. L. R. Hanson, Williamsburg; Pte. L. R. McIntosh, Finch.

WELL-KNOWN MOREWOOD MAN PASSES AWAY

The death occurred last evening in Cornwall General hospital of George A. Bogart at the age of 82. He was a well and favorably known resident of Morewood for many years where he spent practically all his life. For some years he carried the mail between Chesterville and Morewood. He was in comparatively good health until quite recently. The funeral will take place to-morrow aftenoon from the family residence to Morewood United Church where service will be conducted by Rev. E. A. Martineau at 2:30. Interment will be made in the United Church cemetery at Morewood.

Rev. H. Heuston Inducted In New Presbyterian Charge

Rev. Harold Heuston, B.A., was inducted into the Presbyterian pastoral charges of Chesterville, Dunbar and Morewood, Wednesday afternoon, in a special meeting of the Brockville Presbytery held in the Morewood church, over which Rev. Wallace McKinnon, Moderator, of St. Paul's Presbyterian church, Winchester, presided.

The sermon was preached by Rev. J. Bothing, of Kemptville; Rev. Wm. Fitzsimmons, of Cardinal, addressed the minister, and Rev. H. Maitland, of Morrisburg, spoke to the congregation.

At the close of the service, refreshments were served by the Ladies' Aids of the three congregations.

VETERANS URGED TO ATTEND LEGION MEETING FRI. NIGHT

A meeting of Winchester Legion 108, B.E.S.L., will be held in the Community Hall, Friday night, to which all veterans of both wars are invited. It is expected a parade will be held headed by a band, before the meeting which will be addressed by Dr. Gardner, of Cornwall, Zone Organizer.

The meeting is planned to arouse interest in local veterans and explain details of organizing a post of the Legion in Chesterville It is hoped that Capt. Allan Pyper of Cornwall will also be present.

The parade will form up on the United Church lawn at 7:15 and all veterans are urged to attend in uniform. Legion members will wear their medals.

GROUND COVERED WITH SNOW.

Last night the scene changed from a week ago when George Beatty brought into this office a raspberry cane carrying many fine ripe berries and plenty of green ones. This morning snow to the depth of about half an inch covered the ground. It is quickly disappearing with Indian summer in the offing.

W.O. "TEDDY" HESS ARRIVED HOME LAST NIGHT

Warrant Officer Charles "Teddy" Hess, son of Mr. and Mrs. Frank Hess of town, arrived home last evening, after serving with the RCAF in the Far East.

BORN.

MAXEY—To Mr. and Mrs. Bert Maxey (nee Isobel Barrie), Vancouver, 16th October, 1945, a son (Barrie Lee).

Reports on Nation Survey To Be Given At Meeting

Sponsored by the Dundas Federation of Agriculture, a meeting has been called for next Thursday evening, November 1, in Gilson's Hall, Brinston, for another study of the Nation River problems. This meeting will be addressed by A. H. Richardson, Chief Conservation Engineer; and Professor Lord, Hydraulic Engineer, both of the Ontario Department of Planning and Development. Mr. Richardson will be remembered by those who attended the survey of the Nation River and the meeting held in Chesterville a few weeks ago.

Reports will be heard on the survey of the Nation River made this past summer, and it is expected a definite statement will be made on the effect, if any, of the Nestle's dam at Chesterville on the flood conditions of the South Branch.

RECEIVES HIS DISCHARGE

Cpl. "Pro" Alford is at home with his mother, Mrs. G. Alford, after receiving his discharge from the army ceiving his discharge from the army. He had almost six years of service with the Canadian Forestry Corps in the United Kingdom and on the continent.

Coming Events

GRAND HALLOWE'EN DANCE
For a jolly Hallowe'en celebration, attend the Dance in Chesterville Community Hall, Wednesday evening, October 31, sponsored by The Rotary Club of Chesterville. Music by Duquette's Orchestra; good door prize. Admission $1.00 per couple.

BADMINTON MEETING.
All interested in playing Badminton are requested to attend an organization meeting in the Community Hall, Chesterville, Tuesday evening, October 30th, at 8.00 o'clock. It is hoped for a good turnout so that the club can get away to an early start.
The Committee. 2

"WELCOME HOME" DANCE
November 12th
Sponsored by Canadian Legion B.E.S.L. 108, an Armistice Night "Welcome Home" Dance will be held in Chesterville Community Hall on Monday evening, November 12. Kirkwood's 7-piece orchestra will be in attendance. Door prizes amounting to $30.00, and special prize for the winning couple in the Spotlight Dance. Tickets 50c each, $1.00 a couple. 4-3

TRINITY UNITED CHURCH
Chesterville, Ont.
Rev. W. E. Wright, Pastor
Sunday, October 28th, 1945.
10.00 a.m.—Sunday School
11.00 a.m.—Public Worship
"The Three Fold Challenge of Jesus"
7.30 p.m.—Public Worship
"Sign Your Name for Victory"

MOREWOOD UNITED CHURCH
Rev. E. A. Martineau
Sunday, October 28th, 1945.
A.M.: "Life's Contradictions."
P.M.: "The Insipid Church"

ST. ANDREW'S CHURCH CHESTERVILLE
Rev. Harold Heuston, B.A.
Sunday, October 28th, 1945.
11.00 a.m.

COMMUNITY THEATRE
Chesterville

FRIDAY & SATURDAY—OCT. 26TH & 27TH

"Hotel Berlin"

—Starring—

Fay Emerson Helmut Dantine Raymond Massey
Andrea King Peter Lorre Alan Hale
George Coulouris

Two Shows Each Evening

Next Week's Programme

Picadilly Theatre
Williamsburg - Ontario

THIS THURSDAY. FRIDAY & SATURDAY OCT. 25-26-27

"SONG OF THE SARONG"

South Sea magic and madness in an exciting and fantastic tale. Starring NANCY KELLY, WILLIAM GARGAN and EDDIE QUILLAN.

—ALSO—

"Bells of Rosarita"

Thrills, laughs and excitement. ROY ROGERS is at his best.

MONDAY, TUESDAY & WEDNESDAY OCT. 29-30-31

"Meet Me In St. Louis"

With a cast of popular favorites including JUDY GARLAND, MARGARET O'BRIEN and MARY ASTOR.

THURSDAY, FRIDAY & SATURDAY NOV. 1-2-3

"NOTHING BUT TROUBLE"

A Boy King, an Uncle plotting for his throne and Laurel and Hardy that's enough of a prescription for a riot of trouble.

—ALSO—

"GANGSTERS OF THE FRONTIER"

Starring TEX RITTER and DAVE O'BRIEN. Watch them make trouble for a team of trouble makers in this western hit.

The **CHESTERVILLE** *Record*

PUBLISHED EVERY THURSDAY

To Canadian Points—$1.50 per year in advance. $1.75 if not so paid.

To United States—$2.00 per year in advance.

Subscriptions may commence with any issue. Paper cannot be continued more than three (3) months awaiting renewal of subscription.

Transient or legal advertisements inserted at the rate of 10 cents per line.

No advertisment published for less than 50 cents.

Classified Ads. — Wanted, For Sale, Etc., fifty words and under, 50c first insertion or three insertions for one dollar.

In Memoriam notices with verse of four lines 50c; extra verses, each four lines 25c, cash with order.

G. C. LACEY,
Editor and Proprietor

1945 OCTOBER 1945

s	m	t	w	t	f	s
	1	2	3	4	5	6
7	8	9	10	11	12	13
14	15	16	17	18	19	20
21	22	23	24	25	26	27
28	29	30	31			

THURSDAY, OCTOBER 25TH, 1945

HARD WORK ONLY SURE WAY

As a rule little sympathy is wasted on the victims of the wiles of confidence men. Greed is the motivating influence and honesty rarely enters into the picture. In the trial of two very persuasive men from across the border it is disclosed that six Ontario men were induced to put up $38,000 to participate in what turns out to be an altogether mythical $12,000,000 estate in the United States. The estate was left to one of the confidence men by a rich philanthropic doctor but certain funds were necessary in order to get this vast hoard released from escrow by the United States Treasury. A Hamilton man who donated $11,000 to the cause was to receive $900,000 as his share and another confiding victim who borrowed $5,000 in order to participate in the sweep was promised an equally fantastic sum. The confidence men lived for two years in clover on the money received from their dupes so it seems that the "Vast Estate" is dissipated so far as they are concerned. The Spanish letter appeal still claims hundreds of credulous contributors and the occasional goldbrick finds a purchaser. There was a time when Ontario men bought at a fair price, gadgets for turning out dollar bills which were not negotiable. Hard, honest work, coupled with a saving disposition seems the only sure way of amassing a reserve these days.

AN APPLE A DAY KEEPS THE DOCTOR AWAY

Perhaps it does, we have never been just sure that it was the apple that did the trick. This year, however, if it did work, the doctor is going to be around quite frequently. There are practically no apples to throw at him or to do anything else to keep him away.

In Dundas county, and Matilda township particularly where the good McIntosh Red was first introduced to an eagerly awaiting public as the finest dessert apple of the century, one cannot buy enough of them this season to make more than about a pie and a half at one time. Many an apple storeroom hereabouts which would ordinarily have several barrels or at least three or four hampers stowed away for winter use has not as many dozens of apples of any kind this fall. McIntoshes, the British Columbia kind, may be bought periodically by the dozen and not more than that number by the same person. What's a dozen McIntoshes to a family of kids?

PROVES CASE OF CONSERVATION

If more evidence were required to prove the necessity of water conservation on the Nation River, conditions of the past few weeks would suffice. With record rain falls for the months of September and October, the Nation rose to flood levels. But the rains subsided last week, and today the Nation through Chesterville is back to normal. And that drop has occurred in a matter of one week.

With conservation of water, either in the form of dams or reforestation, this water could have been held up and fed into the river normally without endangering property and causing erosion to its banks.

It is sincerely hoped that some really worthwhile plans have been worked out for presentation to the meeting called for next Thursday night at Brinston.

Bucko McDonald, the former star defence hockey player of Toronto Maple Leafs, now a member of Parliament at Ottawa, will find it more profitable playing around the back benches at Ottawa at four grand per session (with his buddies doing their best to make it six grand) than chasing a little rubber disc up and down, under the bright lights to lodge it in the twine.

AN OPPORTUNITY FOR PLEASANT EVENINGS

An opportunity for the young people of Chesterville to spend a social and educational evening each week is being provided by the staff of Chesterville High School, the first gathering being called for Friday evening, November 2nd.

The evening will not be confined to "study" but will be enlightened by games, dancing and refreshments. Classes will include dressmaking, music, shopwork and dramatics, and should offer excellent opportunities for self-expression, coupled with plenty of good, wholesome fun. Additional groups may be organized if requested by a sufficient number of interested persons.

Chesterville has never had an organization catering for the "teen-age" and older groups from the village as a whole. True, the young people's societies of the churches have at various times been very active, but registration there is naturally limited. These new groups should fill this want, and it is hoped sufficient interest is taken to guarantee the continuance of the meetings throughout the school year.

The group will be self-governing, and is in line with a suggestion from the Department of Education that the High Schools of Ontario be made the centre of community life. The High School Staff will guide the classes and will be assisted by interested citizens.

TAKE A VICTORY BOND . . . IT'S FREE

Taking the liberty of cribbing from the back cover of this month's Readers Digest, The Record joins in urging the "taking of more Victory Bonds—they're free." The publicity campaigners have been using the wrong word for years. They have been asking the public to do something that is impossible. You can't spend money on Victory Bonds. You simply take them. They cost you nothing.

When we take a Victory Bond, we transfer a bank deposit to the safest depository in the world—the Dominion of Canada Treasury. We put in non-interest bearing notes and we get an interest-bearing note as our deposit slip!

To take a bond—note that word "take"—is still a patriotic act. Your bonds will help to care for the wounded, to end war contracts, to maintain an army of occupation, to bring home our fighters, to fight inflation, and most of all, to put these fighters back into their places in civilian life. Your bonds brought about the two mighty atomic blasts that put "period" to this war.

There is the story of Lt. Jack Urie a member of an Eastern Ontario Regiment, whose legs were filled with shrapnel from a "Moaning Minnie" on the Caen front—a story typical of hundreds of cases. He was transported several thousand miles by ambulance, plane and ship in easy stages after passing through casualty clearing stations in France and England. He was brought to Canada a stretcher case in a hospital ship and has made a complete recovery. Now he is back in civilian life, taking up his interrupted studies—thanks to the War Gratuities.

Your bonds have, and will, pay for all the wounded Jacks of this war. So take your bonds now and hold onto them. This is about as close as you can come in this life to having your cake and eating it too.

LOT, CONCESSION, RURAL ROUTE

If the authorities who send out mail Boxes to rural route box owners made it a stipulation that the owner at all times should keep the number of his lot and concession conspicuously displayed, together with the rural route number, it would be greatly appreciated by anyone seeking to locate homes in the country.

All it would require on the box would be three numbers, the first to be the number of the lot, the second the concession of the township and lastly the rural route number, such as 10-6-4, which would mean Lot 10, Con. 6, Rural Route 4. If this suggestion were carried out it would be but a shot time before everyone travelling in the country would understand what the numbers meant, and when asking direction to any desired destination within the township would know as definitely where to go as when given a street number in the city.

Was it not Abe Lincoln who said, that "God must have made the poor man there are so many of them"? Mr. Ilsley also thanks God for the "little chaps" there are so many to tax. One of the reasons the Minister of Finance gave in his budget speech for giving a deeper cut in the income tax rate to the wealthy than to the lower brackets was that there were not enough of the wealthy to make any great difference in the total tax received from the wealthy.

OUR ACTS

By John Fletcher

Our acts our angels are, for good, for ill,
Our fatal shadows, that walk by us still,
Our deeds pursue us from afar,
And what we have been makes us what we are.

RELATES SIMPLE TRUTHS FOR LABOR UNIONS

Maurice R. Frank, National Business Agent of the Railroad Yardmasters Union of North America, has been telling some plain truths about business to his fellow business agents and labor leaders. He states that too few of them have any idea how business is operated and for what it actually is operated. "The main reason for operation is to produce a commodity or a service for profit," he says. "The profit motive does not necessarily mean that all employers are void of humanitarian instincts. Many able employers daily are demonstrating that they are interested in the welfare of the workers and the general public, but in order to exercise civic humanism, a businessman must have what it takes, and that is money. There is only one place he can secure this and that is from the profitable operation of his business. The union business agent who does not recognize this fact is heading his constituency for chaos."

Mr. Frank says that no sane person is going to invest money in any enterprise where there is no reasonable chance of a profit. "If you doubt this statement," he continues, "just examine the present investments of some of our labor unions. You will find that the wise heads of these unions have invested the unions funds, or a great portion of them, in enterprises that assure profit. To assure profit, unions, the partners of industry, should at all times operate in line with good acumen, based on equity to all parties affected. You cannot take incentive adn profit out of business and still have business. You cannot preach hate and expect anything but hateful conditions."

Mr. Frank concludes: "We must not lose sight of the fact that what hurts business, hurts labor and vice versa. We can well remember, too, that what hurts the customer and the general public, eventually reflects itself upon the partners of industry. These simple facts should be explained to those who do not understand them by those who have learned what it is that makes business "tick" in the United States. I know of no one in a better position to explain these truths to labor union members than the union business agents, because that distinctly is part of the BUSINESS OF THE BUSINESS AGENT." (The capitals are Mr. Frank's).—Tweed News.

CHESTERVILLE HIGH SCHOOL

Presents:

Social and Educational Evenings

Games
Dressmaking
Dancing
Shopwork
Music
Refreshments
Dramatics

Commencing

FRIDAY, NOVEMBER 2

8.15 o'Clock

At Chesterville High School

Ages 15 Years and Up

No One Accepted For Registration After First Night

Additional Groups May Be Organized at the Request of Interested Persons

Ottawa Dailies With The Record for 12 months to new or renewal subscribers for $7.00

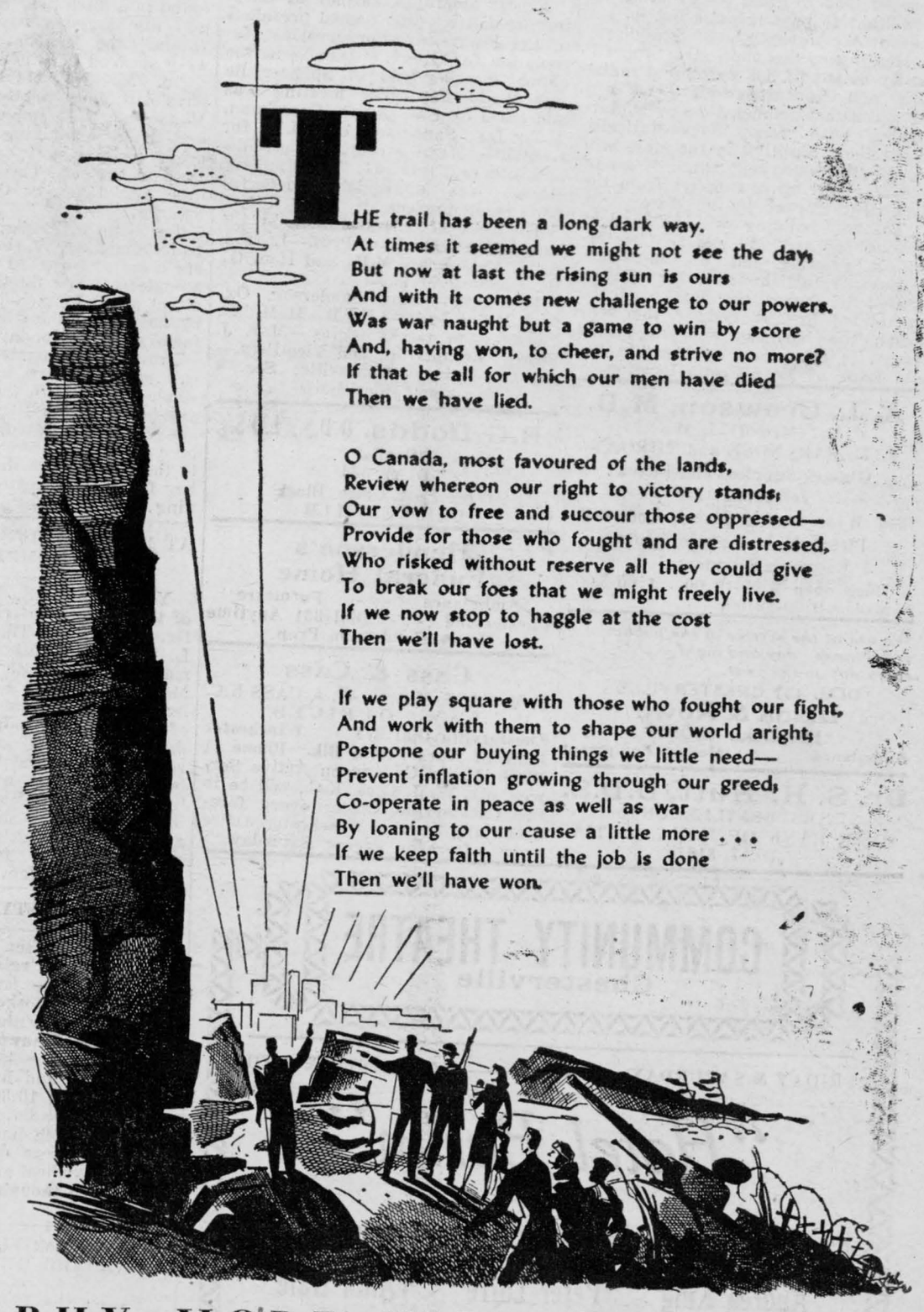

THE trail has been a long dark way.
At times it seemed we might not see the day,
But now at last the rising sun is ours
And with it comes new challenge to our powers.
Was war naught but a game to win by score
And, having won, to cheer, and strive no more?
If that be all for which our men have died
Then we have lied.

O Canada, most favoured of the lands,
Review whereon our right to victory stands;
Our vow to free and succour those oppressed—
Provide for those who fought and are distressed,
Who risked without reserve all they could give
To break our foes that we might freely live.
If we now stop to haggle at the cost
Then we'll have lost.

If we play square with those who fought our fight,
And work with them to shape our world aright,
Postpone our buying things we little need—
Prevent inflation growing through our greed,
Co-operate in peace as well as war
By loaning to our cause a little more . . .
If we keep faith until the job is done
Then we'll have won.

BUY MORE VICTORY BONDS

THE HYDRO-ELECTRIC POWER COMMISSION OF ONTARIO

Williamsburg

The following guests were entertained at the home of Mr. and Mrs. Edmund H. Thompson in town on Thursday evening for dinner, Mrs. M. W. Locke, Mrs. A. E. McGruer, Miss Freil, Miss A. Maude Casselman, Mr. and Mrs. D. Hugh Thompson and Donald.

Misses Shirley Christie and Diana McIntosh, both of Ottawa, were week-end guests with the latter's parents, Mr. and Mrs. Strader McIntosh.

Gnr. Wm. E. Short, after spending a furlough here with his uncle and aunt, Mr. and Mrs. D. A. Short, on his return from overseas, left on Friday for Kingston where he will continue in the service for some time.

Mr. and Mrs. Dan Willard of Ogdensburg, N.Y., were guests last week with the latter's mother, Mrs. Mary Hanes and her sister, Mrs. Donald Barkley and Mr. Barkley.

Mrs. Annie Algire and Miss Eugenia Algire were guests on Wednesday of last week in town at the home of Mr. and Mrs. Edgar McIntosh.

Mr. and Mrs. A. J. Casselman of town spent Tuesday afternoon in Ottawa attending the funeral of their aunt, Mrs. Frances Robinson.

Messrs. Graham Garlough, Claire Empey, Dick McIntosh, Ray McIntosh, Fernely Johnston and Johnnie Whittaker, all of Williamsburg and Gordon McIntosh and Bob Casselman of Winchester Springs, returned to their respective homes on Saturday, after spending the past two months in the west on the harvest excursion.

Mr. and Mrs. Robert Crombie of Elma spent a few days at Montreal, visiting with the former's sister, Mrs. Patterson, Mr. Patterson and family.

Mr. and Mrs. Hugh Thompson and Donald and the former's mother, Mrs. Edmund H. Thompson, spent Saturday in Ottawa with the latter's daughter, Major and Mrs. E. A. Devitt. They were accompanied to Ottawa by Mrs. Alice Strader who had spent the past two weeks her at the home of her brother. Mr. Edgar Mctosh and Mrs. McIntosh.

Miss Olive Merkley of Cass Bridge spent last week-end in town with her aunts, Miss Ida E. Merkley and Mrs. Margaret Robb.

Hoasic

Mr. and Mrs. Oliver Alguire were guests of Mr. and Mrs. George Casselman of Nudell Bush on Sunday.

Guests at the home of Mr. and Mrs. Willis H. Swerdfeger on Sunday were Mr. and Mrs. Chesley Swerdfeger and Miss Audrey of Aultsville, Miss Marion Robinson, of Brinston, Mrs. Lillie Gow and grandson, Paul Gallinger, and Duane Gow of Ottawa.

Mr. Cameron Weagant of Ottawa, with Mrs. Weagant and children of Morrisburg, were guests at the former's home, Mrs. Clarice Weagant and Fred.

Mr. and Mrs. E. J. Lanigan of Berwick spent the week-end at Durham Wells'.

Dr. George Swerdfeger and Mrs. Swerdfeger of Buffalo, N.Y., spent a few days last week with Mr. and Mrs. Roy Swerdger.

Mr. Stanley Gow and Miss Bessie Gallinger of Bush Glen were guests of Mr. and Mrs. Douglas Gow on Sunday.

Frank Stilson of Woodlands called at George Colquhoun's on Thursday.

Friends here were glad to welcome home Mr. J. M. Carkner from overseas. He arrived home on Tuesday.

Riverside

Mrs. Fay M. Droppo and Mrs. D. W. Pollock visited Mrs. R. C. Bogart, Monday.

Mr. and Mrs. Mills Foster visited her mother, Mrs. W. Snetsinger and family, Newington, at the week-end.

Mr. Hugh McMillan visited Mr. and Mrs. D. W. Pollock, Tuesday.

Mr. and Mrs. R. C. Bogart visited Mr. and Mrs. L. B. Shaver and family and I. G. Bogart, the week-end, Chesterville.

Mr. and Mrs. D. W. Pollock and Flo visited Mr. and Mrs. Hugh McMillan, Goldfield, the week-end.

Mrs. W. Lee of Granby, who visited her mother, Mrs. C. Foster and family, returned home the last of the week.

Northfield

Many from here attended the chicken supper held at St. James United Church, Avonmore.

Mr. and Mrs. Allan Alguire and Becky, Eighth Line, were Sunday guests of Mr. and Mrs. O. Clark.

Mr. and Mrs. Allan Arbuthnot and children, Cornwall, are spending a few days with Mr. and Mrs. Norman Arbuthnot.

Mr. and Mrs. John Brownell were Sunday tea guests of Mr. and Mrs. Harold Warner and family.

Mr. Lloyd Harris and Miss Ilcen Alguire spent Saturday evening in Cornwall.

Miss Freda Warner and Vina Warner, Cornwall, spent the week-end with Mr. and Mrs. Fred Warner.

Mr. Cecil Warner has returned home after spending a few months at St. Catherines.

Mr. and Mrs. Noman Arbuthnot, visited relatives in Massena on Thursday.

Letters to The Editor

Dear Mr. Editor:

I want to congratulate The Record on having reached its fifty-second anniversary of continuance publication. To have served the people of our village of Chesterville and its surrounding community for so long a period is a cause for great commendation.

For The Record to have endured the criticisms that thoughtless readers have too often given; to have chronicled the joys and sorrows of your fellow-citizens, and to have informed them of the outstanding events at home and abroad is a contribution to our life for which we feel deeply indebted.

I also wish to congratulate you on the six editorials which appeared in the issue of last week. That flag did surely become a rag. With the winter season approaching and the danger of fire being increased it is to be hoped that our Village Fathers will be fore-armed by having all the equipment in good order, and a new pump procured.

We all are very much concerned about the matter of having a fitting memorial to our noble heroes who so bravely sacrificed their lives in the defence of all that is dear to us. We want something of which, not only we ourselves, but all generations to follow will be proud.

May The Record continue its good work for many more years.

One of Your Readers.

The Right One.

'I am trying," said the stranger at the door of the boarding house—"I am trying to trace a woman whose married name I have forgotten.

"But she is easily described." he went on. "She is a woman of singular beauty and charm, with a pink-and-white complexion, ears like seashells, eyes like stars, and hair such as a goddess might envy."

"I'm sorry, sir,' said the maid, "but I don't know——"

Suddenly a voice from the top of the stairs: "Jane, tell the gentleman I'll be down in a minute."

Farm Radio Forum Now Six Years Old

National Farm Radio Forum will celebrate its sixth birthday with the inaugural broadcast of the 1945-46 series on Monday, October 29, at 8.30 p.m. EST, over eastern stations of the CBC Trans-Canada network. Throughout the season the forum's program will be broadcast to a nation-wide audience at varying times on Monday evenings over regional sections of the Trans-Canada network.

A joint project of the Canadian Broadcasting Corporation, the Canadian Federation of Agriculture and the Canadian Association for Adult Education, the forum this year takes as its theme "The Farmer Feeds the World." In its survey of this subject the program will present fivesub-series, each consisting of four broadcasts.

Students Debate

The inaugural forum poses the question "How Important is Agriculture to Canada?" and examines the contribution agriculture makes to Canada and the world. This forum is to be broadcast from the Ontario Agricultural College at Guelph before a student audience. The participants in the debate will also be students.

Farm Radio Forum will move around and through the rural centres and areas of Canada in the course of the years' broadcasts. Farmers and agronomists from all parts of the Dominion will thus be enabled to take part in the discussions.

Miller is Chairman

The Chairmani of the National Farm Radio Forum this year will be Orlo Miller of London, Ontario. Mr. Miller has been farmer, journalist, historian, author, and radio reconteur. Recently he has played a prominent part in the search for better methods in scientific land conservation. He will preside over the forum debates throughout the 1945-46 season.

Farm Forum is produced by Ab Kemp.



He went away a boy - He came home a Man

He has seen things . . . . done things . . . . suffered things . . . . that he won't talk much about. But he is doing a lot of thinking. He is thinking of comrades who will not return and of others who have yet to spend months in hospital. He is thinking about dependents of those who died. And he is thinking of his own future and what it holds for him. He realizes that he has a handicap of years to overcome to catch up with those who held civil jobs while he was away fighting.

When he was in the service, he too bought Victory Bonds, because he realized what the aftermath of war would mean to him and countless thousands of his comrades.

• • • • •

Double your purchase of the forthcoming Ninth Victory Loan Bonds. You have a year to save for them and a year to pay for them. Just keep on saving at the same weekly or monthly rate as before and it will be easy. By doubling your order for Ninth Victory Loan Bonds, you keep faith with every returned man and at the same time fortify your own financial position to take advantage of postwar opportunities that lie ahead.

SPONSORED BY

NESTLE'S MILK PRODUCTS (Canada) Limited

Get Ready to Buy More Victory Bonds



Buy VICTORY BONDS

MARCELLUS MEATS AND LOCKER STORAGE

ONE PURPOSE—"TO SERVE YOU WELL"

NOTICE TO CREDITORS

IN THE MATTER OF the Estate of JOHN HOWARD BECKSTEAD, late of the Township of Williamsburg, in the County of Dundas, Farmer, deceased

NOTICE IS HEREBY GIVEN, pursuant to Section 51 of The Trustee Act, R.S.O., 1937, Chap. 165, that all creditors and other having claims or demands against the estate of the said JOHN HOWARD BECKSTEAD, who died on or about the Sixth day of October, 1945, at the Village of Chesterville, in the County of Dundas are required, on or before the Thirtieth day of November, 1945, to send by post prepaid, or deliver to the undersigned Solicitors for the Administrator, Ross Beckstead, Esq., of Wales, Ontario, their Christian names and surnames, addresses and descriptions, the full particulars, in writing, of their claims, a statement of their accounts, and the nature of the security, if any, held by them.

AND TAKE NOTICE that after such last mentioned date the said Administrator will proceed to distribute the assets of the said deceased among the parties entitled thereto, having regard only to the claims of which he shall then have notice, and that the said Administrator will not be liable for the said assets or any part thereof to any person or persons of whose claim notice shall not have been received by him at the time of such distribution.

Dated this 18th day of October, 1945.

CASS & CASS,
CHESTERVILLE, ONT.
Solicitors for the Administrator. 3

WIN CASH PRIZES
FUL-O-PEP QUIZ
RADIOS NEWEST HIT EVERY FRI. 8.30 P.M.
DIAL 1230
CKSF CORNWALL

And That's That.

"I wouldn't vote for you if you were the Angel Gabriel," expostulated the indignant citizen, and the suave politician replied, "If I were the Angel Gabriel you wouldn't even be in my precinct."

§—§—§

Cheap

Guest (studying the restaurant menu)—I want a good lunch and I don't want to pay more than 35 cents. What would you advise?

Waiter (coldly)—Another restaurant!

CARD OF THANKS.

We wish to express our sincere thanks to our many friends and relatives for their kindness and sympathy shown us during our recent bereavement.

Family of the late Charles Moran.

The Most Sensational Tractor Development in Years

TWIN Select your Power to meet your needs = POWER An Exclusive Feature of MASSEY-HARRIS TRACTORS

Come in and let us explain how Twin Power gives you the Utility of Two Tractors for the Price of One.

Do you know what Twin Power is? Do you know how it works? Do you realize what it means to you to have the extra reserve of tractor power which is made possible only by Twin Power and available only in Massey-Harris tractors?

Come in and let us explain it to you. A visit places you under no obligation. All we ask is the opportunity to tell you about this wonderful new Massey-Harris development and how it adds extra value and extra power to Massey-Harris tractors.


MASSEY-HARRIS 101 TRACTOR

Carl E. McMillan
The Farmer's Supply Store
Dial 505 - Chesterville

Radio Forum News

A Directors' meeting of the County Federation of Agriculture was held in Winchester Hotel, Winchester, on Friday, October 19th, to discuss methods of increasing the number of farm forums in the county. Rev. G. A. Beatty, Hallville, gave an excellent address on the set-up of the Forum Broadcast. Seven new forums were organized, which, if they operate, will bring the total in the county to 16. Matilda will have 5, Mountain 5, Winchester 4 and Williamsburg 2.

Forum broadcasts will begin on October 29th. The first series of four broadcasts will discuss the question, "How Important is Agriculture to Canada". S. S. No. 10 Forum will meet at the home of Oscar Foster with H. R. Johnston as convener. All farmers and their wives are welcome. Don't forget your sandwiches.

Goldfield

Mr. Hugh Craig of Quebec is spending some time with Mr. John Nephew.

Mr. Carl Baker left for Navan where he is helping the station agent there.

Miss Nell Gillies and Messrs. Donald and Hugh Gillie visited friends at Aultsville.

Mr. Charles McMahon, B.A., of Toronto is spending a holiday with friends here.

Mrs. E. Smirle of Moose Creek and Mrs. S. McLean-Nesbitt, R.N., visited at the home of Mrs. Isabel McLean.

Mr. and Mrs. George Smith visited their daughter, Mrs. Donald Dillabough, Mr. Dillabough and family at Elma.

Mr. and Mrs. Fergus McKercher, Miss Catherine MacRae and Mrs. Campbell called on friends here on Monday while enroute to Richmond to attend the induction service of Rev. Hugh Gilmour. Rev. Robertson Millar of Finch, Clerk of the Glengarry Presbytery also attended the service.

Mr. and Mrs. R. J. Wood of Montreal visited friends here on Saturday.

Mr. and Mrs. Fraser Smith visited Mrs. Smiths' parents, Mr. and Mrs. John Grandaw, the first of the week.

Mrs. Roland Droppo, Mrs. Blake Nephew, attended the meeting of the Women's Missionary Socicty of Chalmer's United Church, held at Mrs. Earl Droppo's, Finch.

AUCTION SALE

of

FARM STOCK AND FULL EQUIPMENT.

Having sold his Farm, the undersigned will offer for sale by Public Auction on the premises:

Lot 20, Con. 11, Winchester Twp.
¼ Mile East of Morewood

on

THURSDAY, NOVEMBER 1ST, 1945

Beginning at 12:30 p.m. sharp:

26 Head of High Grade Ayrshires, Horses, consisting of: Bull 2 years old, 20 Head of Milch Cows, 3 Heifers rising 2 years, 2 Spring Calves, Grey Mare 8 years old, 1600 lbs; 7-year-old Brown Mare, 1500 lbs; French Mare rising 4 years, 1100 lbs.

Machinery, Tools, H. H. Effects: McC 6ft Binder, Moody 6ft Mower, almost new; F&W 13-disc Drill, McC 3-horse Cultivator, McC-D Hay Loader, McC-D Manure Spreader, McC-D Side Rake, McC 2-blade Ensilage Blower, complete with inside pipes; 12ft Straight Rake, Walking Plow, Potato Plow, Set Sloop Sleighs with Rack, IHC 2-furrow Plow, 2,000-lb Scales, Roller, Red Sleigh, Hay Fork Car and Pullies, Milk Wagon in good condition, Farm Wagon with Double Box, Chatham Fanning Mill, Set 10ft Harrows, Walking Cultivator, Corn Wagon, Steel Tire Buggy, Full Set Double Harness, Set Single Harness, Half Set Harness, Water Tank, Cutter, 3 Sets Scotch Collars, Set Milk Harness, Set Heavy Breechings, Hay Rack, Manure Sleigh, 2-horse Corn Cultivator, Churn, Colony House, 2 Oil Drums, Colony Stove, 8 8-gal Milk Cans, 2 30-gal Milk Cans with Strainers, Quantity 1½ and 2-inch Oak Plank. Sleigh Poles, Lawn Mower, Grindstone, Crosscut Saw, 2 New Sleigh Poles, 2 Hand Saws, Large Number Used and New Whiffletrees, Posthole Auger, Buggy Pole, Set Wire Stretchers complete, 3 Crowbars, Log Chains, Pair new Wooden Pulleys, Large Number Clevises, Full Set Woodworking Tools as required on a large farm, Cook Stove, Pails, Extension Table, Many Other Articles.

All Machinery in Good Working Order.

About 65 tons Good Hay, Quantity Straw, 20ft Silage Corn, 150 bus. Barley, 60 bus. 1944 and 50 bus. 1945 Alaska Grain, free of Mustard; 1500 lbs Timothy Seed, 125 lbs Dr. Bell Mineral Feed.

TERMS OF SALE

All sums of $15.00 and under, Cash; over that amount 9 months credit on approved joint notes or 2% off for Cash. Strangers desiring credit must furnish Bank References.

JOHN A. MacLEOD, PROP.

J. V. Fetterly, Auct., Phone 223, Chesterville. 2

FULTON BROS.

If You Buy It at Fulton's, It's Good



NOW IT'S OUR TURN TO TAKE OVER

They carried him out under the noses of machine guns, and put him in hospital. Now it's our turn. He will need long medical care. When he is well again, he will need training for a new job and many other things.

So we must take over, until he is off safely to a new start.

That is one of the jobs your Victory Loan dollars must do. It's a job that cannot wait.

Sign your name FOR VICTORY

BUY VICTORY BONDS

Sign your name for Victory... Buy Victory Bonds

FULTON BROS.

DIAL 345 ——— FOR PROMPT DELIVERY

Oft-Postponed H.S. Field Day Was Successful Thursday

The Annual Field Day of Chesterville High School was held at the High School grounds on Thursday, October 18th, when ideal weather conditions prevailed. A snowstorm and heavy rains here had forced postponement of this eventful day twice this month. There was keen competition in all events, especially those for Junior girls and boys.

Mr. E. E. Maybee, Principal, was in charge of all the boys' events, while Miss Hilda Ower, staff member, supervised the girls' activities. Ribbons were distributed by staff members, Misses Lorraine Ducharme and Edith Lyons, and Mr. Gordon Wragg.

Results are as follows:

Junior Girls' Events

Soft Ball Throw: 1st, Gwen Kendrick; 2nd, Ardeth Justus; 3rd, Helen Masterson.

60-yard Dash: 1st, Phyllis Clayton; 2nd, Ardeth Justus; 3rd, Cassie Moriarty.

3 Legged Race: 1st Helen Masterson and Jean McDonald; 2nd, Cassie Moriarty and Gwen Bell; 3rd, Ardeth Justus and Phillis Clayton.

Standing Broad Jump: 1st, Phyllis Clayton; 2nd, Ardeth Justus and Cassie Moriarty; 3rd, Gwen Bell.

High Jump: 1st, Ardeth Justus and Phyllis Clayton; 2nd, Cassie Moriarty.

Basketball Throw: 1st, Gwen Kendrick; 2nd, Ardeth Justus; 3rd, Phyllis Clayton.

Junior Champion, Ardeth Justus, 18 points; Runner up, Phyllis Clayton, 17 points.

Intermediate Girls' Events

Soft Ball Throw: 1st Evalene Thom; 2nd, Rita Paul; 3rd, Jean Murphy.

70 yard Dash: 1st, Rita Paul; 2nd, Evalene Thom; 3rd, Agnes Robinson.

3 Legged Race: 1st, Evalene Thom and Rita Paul; 2nd, Marguerite McCadden and Eunice VonGunten; 3rd, Mary McCloskey and Jean Murphy.

Standing Broad Jump: 1st, Rita Paul; 2nd, Evalene Thom; 3rd, Agnes Robinson.

High Jump: 1st, Evalene Thom; 2nd, Rita Paul; 3rd, Jean Murphy.

Basketball Throw: 1st, Evalene Thom; 2nd, Rita Paul; 3rd, Mary McCloskey.

Intermediate Champion, Evalene Thom, 26 points; Runner up, Rita Paul, 24 points.

Senior Girls' Events

Softball Throw: 1st, Katherine Sirvage; 2nd, Marjorie Thom; 3rd, Joyce Hummel.

75 Yard Dash: 1st, Patricia McCadden and Marjorie Thom; 2nd, Evalene Masterson.

3 Legged Race: 1st, Katherine Sirvage and Kathleen Barrett; 2nd, Marjorie Thom and Patricia McCadden; 3rd, Beryl Hewitt and Marjorie Morris.

Standing Broad Jump: 1st, Marjorie Thom; 2nd, Evalene Masterson; 3rd, Katherine Sirvage.

High Jump: 1st, Kathleen Barrett; 2nd, Marjorie Thom and Evalene Masterson; 3rd, Katherine Sirvage.

Basketball Throw: 1st, Marjorie Thom; 2nd, Madeline Price; 3rd, Kathleen Barrett.

Senior Girls' Champion: Marjorie Thom, 24 points; Runner up, Katherine Sirvage, 12 points.

Junior Boys' Events

Running Broad Jump: 1 Bobby McLaughlin, 2 Leo Racine, 3 Burton Beckstead.

100 Yard Dash: 1 Burton Beckstead, 2 Bobby McLaughlin, 3 Tommy Moran.

Shot Put: 1 Leo Racine, 2 Gerald Wheeler, 3 Bobby McLaughlin.

High Jump: 1 Tommy Moran and Gordon McLaughlin; 2 Leo Racine, 3 Donald Smith.

Rugby Throw: 1 Glenson Crozier, 2 Gordon Giles, 3 Leo Racine.

220-Yard Dash: 1 Burton Beckstead, 2 Bobby McLaughlin, 3 Tommy Moran.

Junior Champions: Bobby McLaughlin, Leo Racine, tied with 12 points; Runner up, Burton Beckstead with 11 points.

Intermediate Boys' Events

Running Broad Jump: 1 Floyd Taylor, 2 Doug. Senn, 3 Bobby Hummel.

100 Yard Dash: 1 Floyd Taylor, 2 Don Racine, 3 Doug. Senn.

Shot Put: 1 Bobby Hummel, 2 Malcolm Byers, 3 Floyd Taylor.

High Jump: 1 Doug. Senn, 2 Floyd Taylor and Bobby Hummel.

Rugby Throw: 1 Doug. Senn, 2 Bobby Hummel, 3 Don Racine.

220 Yard Dash: 1 Don Racine, 2 Floyd Taylor, 3 Doug, Senn.

Intermediate Champ.: Floyd Taylor 17 points; Runner up, Doug. Senn, 15 points.

Senior Boys' Events

1 Charles Doering, 2 Dwight Droppo, 3 Douglas Dillabough.

100 Yard Dash: 1 Charles Doering, 2 Dwight Droppo, 3 Ernie Fawcett.

Shot Put: 1 Dwight Droppo, 2 Charles Doering, 3 Douglas Dillabough.

High Jump: 1 Charles Doering, 2 Dwight Droppo, 3 Ernest Fawcett.

Rugby Throw: 1 Ernest Fawcett, 2 Dwight Droppo, 3 Doug. Dillabough.

220 Yard Dash: 1 Charles Doering, 2 Dwight Droppo, 3 Ernest Fawcett and Doug. Dillabough.

Senior Champion: Charles Doering with 23 points; Runner up, Dwight Droppo, 20 points.

FISHER—HERRIMAN

At St. James United Church, Ottawa, on Saturday afternoon at 2.30, the marriage was solemnized quietly of Doris Ellen, daughter of Mr. and Mrs. James W. Herriman, of Williamsburg, to Hugh Barrett, son of Mr. and Mrs. A. M. Fisher, of Maxville, Air Commodore the Rev. W. E. Cochram officiating.

Miss Marion Herriman, Reg. Nurse of Belleville, was bridesmaid for her sister, while Mr. Angus McRae, of Maxville, was best man.

A street-length dress of blue sea mist crepe with black accessories and a corsage bouquet of Sweetheart roses was worn by the bride.

Immediately after the ceremony the couple left on a motor trip through Western Ontario, the bride travelling in a gold wool dress, black accessories, and a muskrat coat. On their return they will reside in Maxville.

McCONNELL—HORNING

At Bell Street United Church, Ottawa, on Saturday afternoon at 4.30 the marriage was solemnized of Doris Christina, daughter of Mr. and Mrs. Ralph Horning of Vine Mount, to George Ray, son of Mr. and Mrs. W. R. McConnell, of Winchester, Rev. A. O. Lloyd officiating. The church was adorned with chrysanthemums. Miss Bessie Thompson played the wedding music and accompanied the soloist, Mrs. D. M. Shedden.

Given in marriage by her father, the bride was attended by two sisters, Misses Margaret and Jean Horning. Mr. Ross McConnell of Winchester, was best man for his brother. The ushers were Pte L. Horning, of Barriefield, and Mr. John O. McConnell of Ottawa.

A floor-length gown of ivory satin with sweetheart neckline, long tight sleeves, long torso, and her mother's

Mrs. Gee: William, how do you suppose those dozens of empty bottles got into the cellar?

Mr. Gee: I'm sure I don't know. I never bought an empty bottle in my life.



THE KEY TO SECURITY

When you buy Victory Bonds, for whatever reason, you are fashioning the key to your personal security. You are investing in national security first of all. Canada can only have a secure future by fulfilling her obligations as a nation with world-wide interests. Your first reason for supporting the 9th Victory Loan is to help provide Canada with funds needed for national obligations. But with your savings secure in Victory Bonds you have provided yourself with the key to security and to post-war opportunity.

Sign your name for Victory—

SPONSORED BY

WM. McCLOSKEY

General Insurance Phone 319 Chesterville

Buy VICTORY BONDS

LION OF THE TRIBE OF JUDAH!

You gave your life for each of us,
But by your death won glory;
And still you are in reach of us,
In all your heavenly glory.
You leadeth us along God's way,
Of righteousness so fair.
Oh Son of God forever stay
And hear our earnest prayer.

Chorus
You'll end all strife, all storms at sea
For you are Lord and King.
To thee, the world shall bend the knee
To thee, their homage bring.

Though storms still rage, on land and sea,
Your Might and Light give cheer.
Oh Lord o'er us thy presence be
We pray that you stay near.
Give us not foaming seas nor tides,
But Living Waters pure.
Our souls, refreshed, our faith abides
Through prayers our sick, you cure.

In sunny lands, your angels spread,
Midst thieves and selfish foes,
Such harvest rare and Living Bread
Our cup of joy o'erflows.
Upon your loving ones you send
The spirit's anointing oil.
O Lord, we cannot comprehend,
We pilgrims of the soil.

There is no secret thought, nor sin,
That any man can hide.
You see us all, without, within,
Oh Lord be thou our guide.
Teach us the Laws of God and Thee,
Not earthly wealth, we crave;
Expose the cant of Pharisee
Oh save us from their grave.

You've freed us from the Law of Death,
That dark, mysterious night,
We fear not death, nor fleeting breath,
'Tis darkness, thence to light.
With You in Mansions for the blest,
With angels of our God.
We there shall find both joy and rest
Forever more, praise God.

Geo. Colwell, Wallaceburg, Ont.

Cedar Grove

(Too late for last Issue)

John Countryman of Bush Glen, spent Sunday with Glenn Dafoe.

Mr. and Mrs. Julius Beaupre visited Mr. and Mrs. Tom Swerdfeger, Gallingertown, Sunday.

Mr. and Mrs. Jack Dunbar spent Tuesday in Cornwall.

Harold Bouck, who has just returned from overseas was the guest of Mr. and Mrs. Cecil Gove, Tuesday.

Mr. and Mrs. Lawson Runions and daughter Leona, Northfield Station, were calling on Mr. and Mrs. Frank Dafoe, Sunday.

Lyman Ault, Osnabruck Centre, visited Mr. and Mrs. Charlie Ault, on Tuesday.

A girl admires a fast young man —provided she has him so fast that he can't get away.



Hutt Guilty Manslaughter Given 20 Years Kingston

Wearing the striped blue suit the Crown alleged he purchased with money taken from the dead body of his uncle, 33-year-old Clarence Hutt, Williamsburg Township farmhand stood firmly in the prisoner's dock Thursday afternoon and heard a Supreme Court jury find him not guilty of murdering his uncle, but guilty of manslaughter. A few moments later, Mr. Justice E. R. Chevrier sentenced the sandy-haired, bespectacled Hutt to 20 years in Kingston Penitentiary. The jury had deliberated for exactly three hours.

Sentencing of Hutt climaxed an 8-day trial at the county's courthouse in Cornwall in which the court had heard a horror tale of the slaying of George McFadden, Cardinal millworker, August 14th, 1943. Disappearance of the man remained a mystery until March 22 last, when Hutt confessed to police and directed them to a point north of Williamsburg village where he had buried the body in a secluded bush at the end of a lonely concession road.

On the witness stand in his own defence, Hutt claimed that the slaying of his uncle was in self defence following a drunken quarrel in which he hit his uncle over the head with a flashlight and killed him. His explanation for failing to notify the police of the killing at the time was that he was "scared". His confession followed intensive questioning by police.

Strain of the eight-day ordeal on which rested his life had a telling effect on Hutt, for when he was brought to the prisoner's dock for reading of the verdict this afternoon he appeared worn out. He was escorted by a burly jail guard. Staring straight at the floor in front of him, Hutt was unmoved when he heard the jury foreman report, "'Not guilty of murder." The farm hand gulped when the "guilty of manslaughter" verdict was announced and wiped his face with a handkerchief, but otherwise displayed no emotion. When asked if he had anything to say before sentence, Hutt tried to say no, but there was no sound from his mouth, and he shook his head.

John S. Latchford, Cornwall barrister, defended Hutt, while Special Crown Prosecutor C. L. Snyder, K. C., Toronto and John G. Harkness, K.C., Cornwall, presented the Crown's case.

Following a plea for mercy from defense counsel, Mr. Justice Chevrier told Hutt that the verdict might just as well have been one of murder. "The jury has spoken," his Lordship told Hutt, "but you missed being found guilty of murder by only a small fraction. Through your action, a life was snuffed out. It was a grave crime against the individual and society, and the punishment must be adequate so that it will deter others who are erminally bent."

NEW RADIO HEATING.

The world's first exhibition of another revolutionary United Kingdom development — radio heating — was opened in London recently. The new development enables radio energy to heat materials ranging from wood, glue and rubber to the hardest steel, or from powders and chemicals to wool and fabrics. It is based on the principle that radio energy can be passed right through many substances which are poor conductors of heat, and that if the radio currents are large enough, the materials will heat up internally at rates sufficiently high to meet the most vigorous demands. The system was evolved by scientists of leading United Kingdom radio companies during the war for the use of the aircraft industry. In order that the immense production schedules set up in 1940 should be met it was essential that there should be no bottlenecks. Thus means had to be found of speeding the production of glued aircraft components and other vital parts by heating at much higher rates than those possible by ordinary means. Radio heating, which neither burns nor otherwise spoils surface layers, provided the perfect solution. The new system will play a still greater part in Britain's peacetime industry.

QUALITY CHEESE FROM COLD MILK

The discovery that vigorous agitation of warm cheese milk would induce the development of rancid and unclean flavour defects in cheddar cheese was reported recently by the Division of Bacteriology and Dairy Research, Science Service, Dominion Department of Agriculture. This research work has been extended to an investigation of various types of agitation such as might be encountered in the commercial handling of milk. In general, all types of agitation of warm cheese milk were found to be detrimental to cheese quality. As the temperature at which milk is agitated, the flavour defects decrease in intensity; in other words, cheese of higher quality was obtained. In addition to scientific considerations, this research work is another reason for cooling cheese milk for the production of high quality cheddar cheese.

No Shoving

Wife: Just suppose we wives should go out on strike?

Husband: Go right ahead. I've got a peach of a strikebreaker in mind.



ARTISTS CAREER.

Frances Loring, distinguished Canadian sculptor and broadcaster on art topics, will be the speaker for the final talk in the CBC series, "Your Next Job". Her address on "The Career of the Artist" will be broadcast over the Trans-Canada network on Tuesday, October 30, at 4.18 p.m. EST. Miss Loring is one of the founders of the sculpture society of Canada and the creator of some of the Dominion's best-known monuments. Her architectural work includes the Queen Elizabeth highway approach to Toronto and the decorative panels of Rainbow Bridge at Niagara Falls.

EVERYBODY WELCOME ABOARD THE SPECIAL

There's a good deal of Canadianna in the background of "Dominion Special," in the BBC program recorded in England and flown to Canada for weekly presentations on the CBC Dominion network. The broadcasts go on the air Sundays at 8.00 p.m. EST.

First there's Flt. Lt. Bernie Yuffey, RCAF, whose musical ideas and string group were popular radio items with all the British and American forces, and P.O. Ted Hockridge, of Vancouver, whose baritone voice is known in most of the English provinces. Both these entertainers are now part of the weekly program; and another Canadian note is struck through the program's narrator, Alan Melville, who was with the Canadian army in Holland as BBC correspondent and who has long been familiar to Canadian listeners during the war years for his BBC show "Front Line Family."

"Dominion Special" is produced by Miranda Dulley as a pot-pourri of radio episodes designed to furnish Canadian ex-service listeners with memories of old friends made while serving in Britain, and to give listeners generally a bright parade of music and variety—with entertainment the motif.

Two of a Kind

I'll tell you this, old boy, I'm master in my own house.

Quite. And my wife's away, too.

UNITED KINGDOM WILL EXPORT ELECTRICALLY HEATED SUITS

Long distance lorry drivers, busmen, cold storage workers and private motorists will soon be able to buy English electrically heated suits. These suits were made in the United Kingdom during the war for both British and U. S. airmen and tank crews. The factories are now turning to production for home and export. Orders from Australia, Canada, New Zealand, America, Sweden, Norway and Holland are pouring in, reports the London Daily Express. The manufacturers of this heated clothing, will be opening a big, new factory in the North of England in order to step up production. The output will be on a very large scale—it is estimated that fourteen hundred workers can turn out one thousand suits a day—but it will be some time before the supply meets the demand.

MORRISBURG POULTRY

We are processing Poultry and will be able now to handle any quantity any time. Highest Cash Prices Assured.

Heavier Birds will bring you Higher Prices.

We are unable to pick up at present all chickens offered for sale in country, but will pay you one cent a pound above current country prices, if delivered here at the plant any day of week. We will loan you coops if wanted to bring them in.

Ducks, Geese, Turkeys

WANTED NOW, ALIVE OR DRESSED

O. J. BARKLEY

Phone 248 Sundays and Holidays 86



FARMERS and FARM WORKERS Make Money

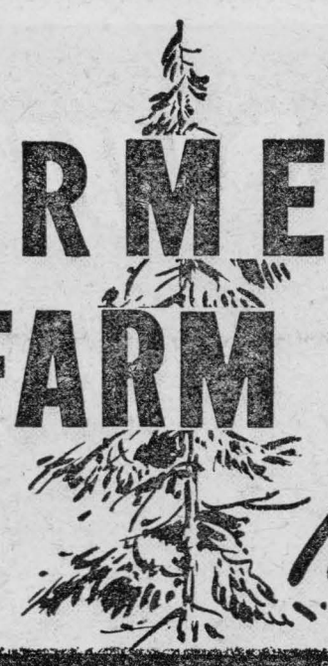

WORK IN THE WOODS THIS WINTER CUTTING PULPWOOD



CHOPPERS
TEAMSTERS
CAMP BUILDERS
TRUCK & TRACTOR DRIVERS
BLACKSMITHS
COOKS
& OTHERS



War or Peace... there is always a job for you cutting or delivering pulpwood. This winter there's no let-up in the need for pulpwood. Many jobs await you, in good camps, with good food. You'll make a good, substantial in-between-season income. In some places there is also work for your horses. Make inquiries. Decide now to earn that extra money!

APPLY NOW TO —

Your nearest National Employment Office;
or
Your provincial agricultural representative or fieldman. Or a local Farm Production Committee if there is one in your district;
or
SIGN UP with any canvasser representing a pulp and paper company and authorized by the National Employment Service. The best thing to do is to go back to the company you worked for before.

Approved: A. MacNAMARA, *Deputy Minister of Labour.*

THE PULP AND PAPER INDUSTRY OF CANADA

Punctured Tires Run At Fifty Miles Per Hour

Tires which even when deflated give a smooth, safe, one hundred mile run at more than fifty miles an hour have been developed by a well-known United Kingdom company. These are of a type which was specially produced to solve a vital war problem; that of enabling war vehicles to keep running under heavy enemy fire. Bullet-proof typed tires have been found inadequate since, owing to the high degre of internal heat generated, they were absolutely unusable in hot climates. The new tire not only overcame this problem of internal heat but it was also able to cary a full load for long distances even when penetrated by bullets or shrapnel. Stability and handling control when the tire is at zero pressure are ensured by a special body construction consisting of a stiff rubber liner secured to the inside of the tire. The inside walls are thus strengthened to stand up under heavy load without depending for support on inflation pressure. The danger of the deflated tire slipping on the rim is or bead lock. Incidentally, this bead lock, which was also invented by the same firm, was an important contributory factor in the success of the Allied invasion of Europe. During the war these tires have proved their value on every type of wheeled vehicle from the 5.5 duel service gun Howitzer—where each tire supports a standing load of some two and ¾ tons—to the Lancaster Bomber on which the tires must stand up to a shock load of as much as forty-five tons. They have also been fitted to countless army motor bicycles, pedal bicycles and cars. Having helped to win the war, the engineers, who evolved the tire, are now busy investigating the peacetime uses to which the manufacturers of specialized transport may put their famous tires.

MUSIC MAKER

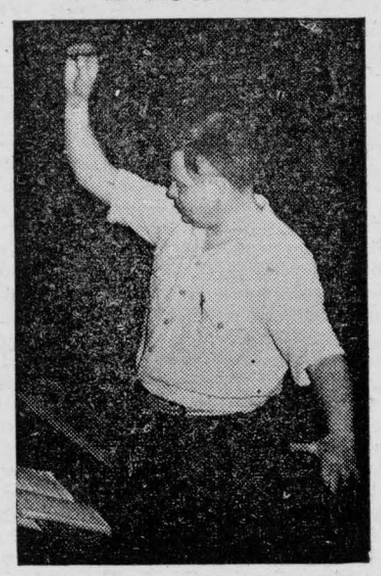

Sir Ernest MacMillan rehearses the Toronto Symphony Orchestra for the opening of the 24-week series of Toronto Symphony "Pops," to be broadcast from Massey Hall during the fall and winter. The first "Pops" concert will be presented Friday, October 26, over the CBC Trans-Canada network, at 8.00 p.m. EST.

Three small boys were talking about their fathers. The son of a writer said: "My father writes a few words on a piece of paper and gets $25 for it."

"Oh," said a lawyer's son, "my daddy just sits in a room and tells people what to do and they give him $50 for it."

"That's nothing," said the parson's son. "My dad gets up in the pulpit, preaches for a few minutes and when he's finished it takes eight men to take up the money."

Cruel Father.

Daughter (tearfully) — When you refused to let him marry me did he go down on his knees?

Father: I dunno. I didn't notice where he lit.

Funeral Late Chas. E. Moran

With many friends present to pay a last tribute of respect the funeral of Charles Moran, highly esteemed resident of Connaught, was held at the Holy Rosary Church, Crysler, October 6th. The Requiem High Mass was sung by Rev. Father O'Brien of Finch. In the sanctuary was Rev. Father Goulet of Crysler.

A son of the late Mr. and Mrs. John Moran, he was born and lived in this vicinity for the past eighty-three years. His wife, the former Isabella Knight, predeceased him three years ago.

Left to mourn are, two daughters Mrs. Frank Buman, Syracuse; Mrs. Hubert Beehler, Finch; three sons Arthur Moran, Brinston; Michael J. Moran, Syracuse; Francis C. Moran, on the homestead and one sister, Mrs. Philip Fleming, Ogdensburg.

Pallbearers were: Messrs. Edward Moran, Iroquois; Garret Moran, Chesterville; James Knight, Cato; James Murphy, Hugh Murphy and Leo Gibeault of Connaught.

Attending the funeral from a distance were Mr. and Mrs. Frank Berman, Syracuse; Mr. and Mrs. M. J. Moran and family, Syracuse; Mr. and Mrs. Arthur Moran and family, Brinston; Mr. Edward Moran, Iroquois; Mr. John Moran, Cleveland; Mr. J. Knight, Cato; Mrs. Karl Belzer, Baldwinsville; Mr. and Mrs. Steven McDonell and Duncan McDonell of Apple Hill.

A floral tribute from the family as well as many mass cards were placed on the casket.

Mr. and Mrs. Frank Beeman, high mass; Chapelle's Dept. Store, Syracuse, high mass. Following are the low masses: Mr. and Mrs. M. J. Moran, Syracuse; Elmer Jackie and Raymond Moran, Syracuse; Mr. and Mrs. Arthur Moran and family, Brinston; Mr. and Mrs. Hubert Beehler, Finch; Mr. and Mrs. Francis Moran, Barry Moran, Edward Moran, Iroquois; Mr. and Mrs. James Moran and family, Mr. and Mrs. Thomas Moran and family, Mr. and Mrs. Allan Moran and family, Mrs. Patrick Moran, Mr. and Mrs. Bernard Moran, Mr. and Mrs. Fred Legault, Mr. and Mrs. Thomas McCadden, Mr. and Mrs. Earl Moran, Syracuse; Joyce, Francis and John Moran, Syracuse; Mr. and Mrs. Wm. McCloskey, Mr. and Mrs. Jerald Rady, Mr. and Mrs. Charles Grady, Mr. and Mrs. Jas. Murphy and family, Mr. and Mrs. J. Murphy and family, Mr. and Mrs. Leo Gibeault, Mr. and Mrs. Henry Gibeault, Mr. and Mrs. Oscar Lalonde, Mrs. Welsh and James McCadden, Mrs. Gertrude Devaney and Jean, Mrs. Vincent Coyne and family, Mr. and Mrs. Walter Beehler, Mr. and Mrs. Joseph Lynch and family, Mr. and Mrs. Leo Dupuis, Mr. and Mrs. Geo. Richer, Mr. and Mrs. Joseph Manley, Mr. and Mrs. Peter Manley, Mr. and Mrs. Albert Courville, Mr. and Mrs. Wm. Moriarty, Mrs. Nicholas Beehler, Miss Margaret Grady and Bernard, Mr. and Mrs. Jerry Kearns, Mrs. Wm. Devaney and family, Mrs. Louis Barkley, Cornwall; Mr. and Mrs. Hector Gregoire, Mr. and Mrs. Wm. Beehler, Mr. and Mrs. Emmett Sherwood, Rochester; Mr. and Mrs. Jas. Knight and family, Cato; Mr. and Mrs. Karl Belzer, Baldwinsville; Mr. and Mrs. Jack Leibald, Syracuse; Mr. and Mrs. M. J. Coyne, Syracuse; Mrs. John Manley, Mr. and Mrs. Ed. Wheeler, Mr. and Mrs. Charles Maloney, Nitro, Que.; Mr. and Mrs. R. J. McPherson, Greenfield; Mr. and Mrs. Walter Devaney, Mrs. E. McDonald and family, Mrs. M. Shay and family, Finch; Mr. and Mrs. Alex Foley, Mr. and Mrs. Patrick Chambers and family, Mr. and Mrs. James Manley, Mr. and Mrs. Stanley Murphy, Mr. and Mrs. Dan McMahon, Mr. and Mrs. Leo Page, two mases; Mr. Patrick Cain, Miss Melea and Charles Beehler, Mrs. W. Barrett and family, Mr. and Mrs. A. Cloutier, Mrs. Helen Daner, Syracuse; Mr. and Mrs. Michael Curran, Mr. and Mrs. Steven McDonell of Apple Hill.

Cards of Sympathy were received from: Mrs. James Knight, Cato; Mr. and Mrs. Albert Knight, Cato; Mr. and Mrs. Emmett Sherwood; Mr. and Mrs. Charles Maloney, Mr. and Mrs. R. J. McPherson, Mrs. Clifford Bates, Cornwall; Mrs. Harold Ouderkirk and Pauline, Mrs. Ford McMillan, Mrs. J. Cameron, Miss Ellen McNaughton, Women's Institute, Finch; Mr. and Mrs. R. S. Abraham, Mr. and Mrs. Kenneth Winters, Cornwall.

Buy Victory Bonds
"SALADA"
TEA

DEMAND FOR SEED POTATOES.

Inquiries for Canadian field crop and vegetable seeds have come from almost every country of Europe, and since V-E day the office of the Plant Protection Division, Dominion Department of Agriculture has been receiving requests from several parts of the world for Canadian certified seed potatoes. By intensive work, Canadian scientists have improved the quality of most of the imported seeds, so that today Canada, formerly a minor factor in vegetable seed production, is an important producer of virile seed.

In the demand for potato seed, history is repeating itself. Louis XVI of France (1754-1793) offered a prize to any subject who could find a crop that would produce large quantities of food on a small area. A man named Parmentier came forward with the potato and demonstrated that huge quantities of food could be produced from one acre.

From the 1944 crop, Canada exported about three and one-half million bushels of certified seed to the United States, Uruguay, South Africa, Cuba, Venezuela, Bermuda, Dominican Republic, West Indies, Newfoundland, France, and even to Iceland. Most of the Canadian certified seed potatoes exported are grown in the Maritime provinces.

According to the reports of the Dominion Bureau of Statistics, Canadian farmers produced a total of 49,409,000 cwt. of potatoes in 1944, a figure which exceeded the average for the years 1938 to 1942 by slightly more than 10,000,000 cwt. The financial return to the growers in 1944 was $70,550,000. The crop in 1944 was raised on 534,900 acres, and the average yield per acre was 92 cwt.

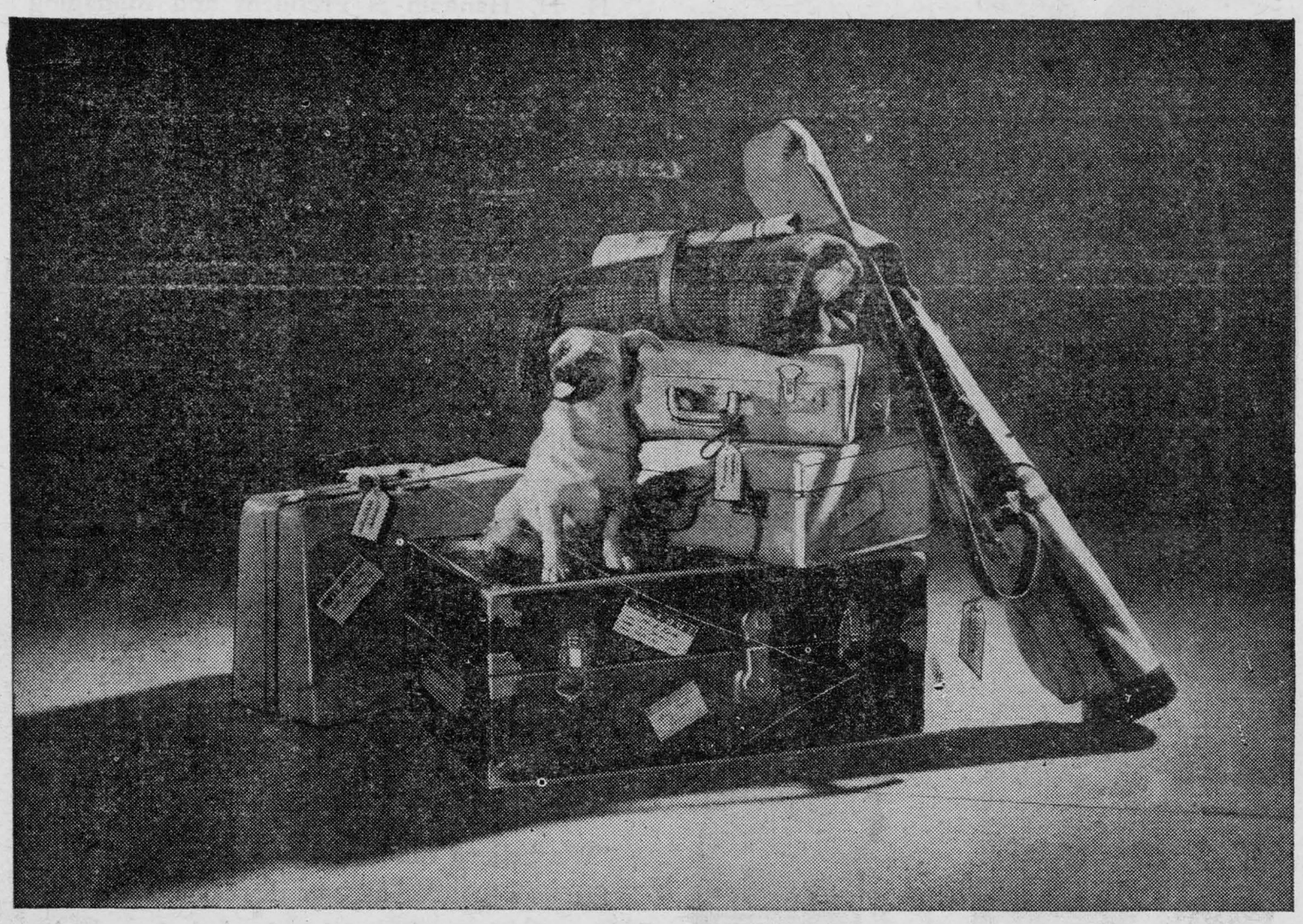

"... and someday, WE'LL take a trip!"

SOMEWHERE in the back of your mind, there's that urge to go places. Right now it must be filed under "Future": but it's part of us as Canadians to want to discover for ourselves what the rest of the world is like—to plan for that "some day," when *we'll* take a trip! That's why it must be part of our planning now, to make sure such pleasant things as trips are possible in the post-war world. And they'll be possible only if we *fight* against inflation—fight *now* to keep Canada's dollar worth a full dollar!

Why is *NOW* so important? Because NOW civilian goods are scarce, money is plentiful. *NOW* is the time we must guard against paying more than things are worth—against black markets—against buying more than we need, or goods we don't need! *NOW* is the time we must support rationing and price controls!

Up to the present, we've kept our dollar sound. And we can continue to do so if we keep up a strong, steady fight against inflation!

If we fail in this fight, prices will rise. Wages will never quite catch up. Soon you'll pay, perhaps a dollar for a quarter's worth of goods! And that means your dollar is worth only a quarter! That's inflation.

And after inflation, comes depression. Depression means neither you nor anyone else in Canada will have trips. You'll be lucky if you have a job! So, for our own sakes, for the sake of returned men, for our children, let's never relax our struggle to keep Canada's dollar worth a full dollar!

Make this Pledge Today!

I pledge myself to do my part in fighting inflation:

By observing rationing and avoiding black markets in any shape or form.

By respecting price controls and other anti-inflation measures, and refraining from careless and unnecessary buying. I will not buy two where one will do, nor will I buy a "new" where an "old" will do.

By buying Victory Bonds and War Savings Stamps, supporting taxation and abiding by all such measures which will lower the cost of living and help keep prices at a normal level.

THE BREWING INDUSTRY ONTARIO

Published by THE BREWING INDUSTRY (ONTARIO) to reveal the dangers of inflation.



SIGN YOUR NAME for VICTORY

CHAS. McMILLAN
International
Trucks, Machines, Parts
Telephone 414

BUY VICTORY BONDS

Programs Are Completed By Three Chesterville Clubs

The Achievements of the Chesterville Calf Club, Chesterville High School Poultry Club and the Girls' Garden Brigade have been completed after another successful year.

The Calf Club membership at the beginning of the season was twenty-three, sixteen of which completed the work allotted to them. The final meeting was held at the home of Mr. and Mrs. Harold E. Merkley of Chesterville, where the remaining items of the year's work were completed. The standing of the members is all follows:

1 Allison Fawcett, 2 Keith Fawcett, 3 Roy Fawcett, 4 Gordon McVey, Winchester; 5 Hubert Merkley, 6 Arnold Kittle, 7 Leo Racine, 8 Elmer Merkley, 9 Jack Smith, 10 Donna Faubert, 11 Donnie Smith, Chesterville; 12 Ronald Brontmire, Inkerman; 13 Bert Crump, 14 Malcolm Byers, 15 Leo McCadden, 16 Thomas McCadden, Chesterville.

The Club leader, Mr. Gerald Kittle gave unstintingly of his time to the Club activities.

Seven boys and their calves were chosen to represent the Calf Club at the Junior Agricultural Fair held at Kemptville October 5th and 6th. They were all very successful and out of a class of 90 Holstein calves three of the four calves stood first, third and fourth. These calves were shown by Allison Fawcett, Ronald Brontmire and Gordon McVey. This trio went on to win the group of three calves in a class of twenty-six groups. The calf shown by Allison Fawcett not only headed the class but was made Champion Calf of the Holstein class. In showmanship Roy Fawcett won in competition with ninety-eight others in the Holstein class. He afterwards made a good showing in the Championship event.

In the group of Ayrshires the trio composed of calves shown by Arnold Kittle, Hubert Merkley and Elmer Merkley stood fourth in the class of eleven groups.

The Girls' Garden Brigade was represented by Misses Eileen Ball, Marion Bell, Hazel Byers, and Shirley Rowe, from the Chesterville Garden Brigade. Misses Lorraine Johnston, and Joyce Racher from the Morrisburg Garden Brigade. The girls took part in displays, judging and household science and in keen competition did very well.

The Chesterville High School Poultry Club held their Acheivement Day at the High School on September 7th with seven out of thirteen original members completing the season's work. Mr. Gordon Wragg of the High School staff acting as Club Leader of this group was most successful in his leadership. The standing of the boys who completed the work is as follows:

1 Malcolm Byers, 2 Leo Racine, Chesterville; Harold Merkley, Winchester; 4 Dwight Drompo, 5 Don McIntosh, 6 Doug. Senn, 7 Graham Sullivan, Chesterville.

All Club work was under the direction of H. W. Graham, Agricultural Representative for Dundas. These projects were sponsored by the Ontario Department of Agriculture assisted by the Dominion Department of Agriculture and the Chesterville and District Agricultural Society, who also sponsored the work of these clubs. All who assisted in any way in making these ventures a success are worthy of a hearty vote of thanks.

Ration Coupon Calendar

October

Meat

Ration Coupons M1 to M5 now valid. Coupon M7 valid October 18; Coupon M8, valid October 25. (Meat Ration coupons do not expire).

Butter

Ration Coupons 116 to 125 now valid. Coupon 126 valid October 18; 127 valid October 25.

Sugar

Rations Coupons 46 to 64 now valid. Coupon No. 65 valid October 18.

Preserves

Ration Coupons Nos. 33 to 57 and P1 to P17 now valid. Ration Coupons P18 and P19 valid October 18.

CARE OF THE FEET

Few people realize the work that the feet are obliged to perform. They not only support the body when standing, but lift and propel it forward when walking or running. The foot is a perfect piece of mechanism, consisting of a longitudinal arch extending from the heel to the ball of the foot and a transverse arch extending from the ball of the foot to a point just back of the little toe. These arches act somewhat in the nature of springs, which absorb the shock of the weight of the body when standing or moving. These arches are constantly changing shape to adjust themselves to the weight placed upon them. The muscles and ligaments which are attached to the bones help raise and lower the arches in making this adjustment. It is obvious, therefore, that the arches of the feet should have full play and should not be impeded by footwear that is too tight or too short, or that in any way impedes the full play of the bones, muscles and ligaments.

The size of the shoe is of primary importance. It should not be tight and should be large enough to contain the foot with comfort when the individual is standing or walking. The toes should not touch the end or the cap of the boot or shoe, but should have free movement. The shape of the boot or shoe should correspond to that of the foot. The thinness or thickness of the soles depend upon the nature of the work demanded of the shoe. The upper part of the shoe should not bind the longitudinal arch of the foot or restrict it in any way. The heel of the shoe should be comparatively low. The use of rubber heels is to be commended because they absorb shock. The material of which the shoe is composed should not be impervious to air. Great care should be exercised in the selection of shoes. What applies to the shoe also applies to the sock or stocking. It should be loose and comfortable. It should not bind.

Business Ethics

"What are ethics, pop?" asked the eager young offspring.

'Well, Benny, I'll tell you. Suppose a customer comes into my shop and boys a necktie that costs a dollar. He gives me a two-dollar bill and walks out without the change.

"Now here's where the ethics come in. Should I keep the extra dollar myself, or tell my partner about it?"

Picobac
THE PICK OF TOBACCO
It DOES taste good in a pipe

DON'T SING IT! DO IT!
BUY MORE BONDS
In peace let's stand united.
BUY MORE BONDS
'Till everything is righted,
BUY MORE BONDS
Hold high the torch kept lighted
By our gallant dead.
BUY MORE BONDS
You'll have 12 months to pay them
BUY MORE BONDS
Your savings will defray them
BUY MORE BONDS
And keep the 9th Loan rolling
As we march ahead.

Sing to the tune of "Praise the Lord and Pass the Ammunition."

Sponsored by
SMITH'S
MEAT MARKET
Phone 338

Buy VICTORY BONDS

A Message TO FARMERS from a Farmer



H. H. Hannam is President and Managing Director of the Canadian Federation of Agriculture. In a message addressed to farmers, Mr. Hannam says:

"The farmer who is wise will look ahead and plan carefully.

"And in these years when prices and returns are more satisfactory than they have been, when labor is scarce, when farm machinery is restricted, when building materials are not readily available, a good course to follow would be that of putting a substantial share of the year's earnings into sound securities such as Victory Bonds. These reserves will not only provide a measure of insurance against difficulties in less favorable years, but at such time when supplies are favorable and costs will probably be lower, their purchasing power will be greater and return from them correspondingly increased.

"We believe this is good planning from the farmer's standpoint. At the same time, it is the very best of planning from the standpoint of the Nation."

FARMERS CAN BUY VICTORY BONDS
on convenient deferred payments
THROUGH ANY BANK

. . . just sign a short form letter which Victory Loan Salesmen carry (banks have copies) ordering the bank to buy Victory Bonds for you. Pay 5% when ordering and the balance at any time during the next 12 months. The interest the bonds earn pays the interest on the bank loan.

Sign your name for Victory

9 Buy VICTORY BONDS

9-56

NATIONAL WAR FINANCE COMMITTEE

The Bargain Table

[redacted]

p

COUNCIL MEETING

The Council of the Township of Winchester will meet in the Town Hall, Winchester, on Friday the 2nd day of November, 1945, at 10:30 a.m. instead of Monday, November 4th.

J. Steen, Twp. Clerk. 3-2

ROOM TO LET

Comfortable room and board, elderly lady preferred. Beach cook stove for sale. Apply Post Office box 561, Chesterville. 2

FARM WANTED TO RENT

Farm of about 100 acres, preferably with Hydro in Chesterville District. Percy Jackson, Marvelville, Ont. Phone 608r13, Russell Exchange. 4

FOR SALE OR RENT

150-Acre Farm, 8th Concession Osnabruck, half way between Finch and Newington, ¾ miles from county highways. Excellent buildings, and 2 wells. Apply, Mrs. G. A. Mattice, Finch village. 4

FOR SALE

200 Rock Pullets, 4½ months old. 10 Pigs 6 weeks old. Apply Gordon Fraser, Morewood. 2-2

FOR SALE

Farm for sale, 125 acres or 175 acres, more or less, Lot 9, Con. 6, Tp. of Finch. Well built, good well, half mile from school, two miles west of village of Berwick. Reasonable terms. Apply R. C. Bogart, Berwick. 2

FARM FOR SALE.

Farm on Finch Road, 180 acres, more or less. Apply George Beattie, Chesterville. 2

AUCTION SALE

of

STOCK & IMPLEMENTS

The undersigned, who has been on a rented farm, is giving up farming and will sell by Public Auction on the premises:

Part Lot 2, Con. 9, Twp. of Finch
4 Miles West of Crysler
On The Good Road
on

WEDNESDAY, NOVEMBER 7TH

Beginning at One p.m., Sharp:

9 High Grade Holstein Cows, 4 Heifers, 2½ years, due to freshen in December; 7 Heifers 18 months, 2 Pure Bred Holstein Bulls, one 18 mos., one Spring Calf; Reg. Pure Bred Holstein Heifer, Bay Horse 8 years, about 1400; Chestnut Team, 4 years, well matched, 1400 lbs each; Driving Horse 10 years, 900 lbs., 2 Brood Sows, Young Sow, Yorkshire Boar, 9 Shoats 5 weeks old, McC-D Binder 7ft cut, F&W Mower, 6ft cut, new; New M-H Rake, Drag Harrow, Disc Harrow, Springtooth Cultivator, Walking Plow, Cockshutt 13-Drill Seeder, Hay Loader, Double Wagon, new; Wagon Rack, Set Double Sleighs, Set Light Bob Sleighs, Rubber-tired Buggy, Rubber-tired Milk Wagon, DeLaval Double Unit Milking Machine, Set Double Harness, Set Single Harness, Milk Rig Harness, Bicycle, Kitchen Stove, Brooder 1,000 capacity, Set of Slings, Hay Fork, Buffalo Robe, 85 Tons of Hay, Quantity Oats, Many Other Articles.

TERMS OF SALE—CASH
LUCIEN CHARETTE, PROP.
E. Racine, Auct., Box 53, Crysler.

Spring Training

A young medical interne had a habit of walking past the psycho ward each morning. In the yard of the ward one of the inmates was always going through the motions of winding up and pitching an imaginary ball.

"Why do you stop every morning and watch that screwball go through his pitching motion?" one of the doctors' friends finally asked him.

"Well, he replied, "if things keep going the way they are, I'll soon be out there with a glove catching for that fellow and I want to get on to his curves!"

COUNTIES COUNCIL

The November Session of the Council of the Municipal Corporation of the United Counties of Stormont, Dundas and Glengarry will meet in the Council Chambers, County Buildings, Cornwall, on Monday, the 5th day of November, A.D., 1945, at two o'clock p.m. pursuant to adjournment from June Session.

A. K. MacMillan,
County Clerk. 3-3

AUCTION SALE

of

FARM STOCK, IMPLEMENTS, FEED, ETC

The undersigned, having sold his farm, will offer for sale by Public Auction, on the premises:

Lot 24, Con. 6, Williamsburg Twp.
4 Miles N-E of Williamsburg
On the Chesterville-Williamsburg Highway
on

WEDNESDAY, OCTOBER 31, 1945.

Beginning at 12:30 p.m. sharp:

20 Head of Accredited Pure Bred Cattle, consisting of: 11 Pure Bred Young Springer Cows with papers, 3 Pure Bred Heifer Calves, 2 Pure Bred Bulls, 1 Yearling and 1 rising 2 years, with papers; 3 Grade Cows, 6 Heifers, Gray Mare rising 4 years, Bay Mare 9 years old, Bay Gelding 6 years old, Bay Gelding 11 years old, Brown Horse 10 years old, 2 Young Brood Sows, 75 Barred Rock Pullets, Fordson Tractor, Tractor Drag Cultivator, 2 Sets Drag Harrows, Deering Disc Drill, IHC Hay Loader, 3 Sets Knee Sleighs, Set Sloop Sleighs, Tractor Disc, M-H 2-row Finisher Corn Cultivator, M-H 5ft Mower, New McC Mower, THA Sulky Plow, 3 Walking Plows, Tractor Plow, 2 Horse Rakes, Steel-Wheel Wagon, Corn Wagon complete, Wagon with Rack, General Purpose Wagon, Beatty Pressure Pump, piping included, Hay Fork, Rope and Pullies, Several Sets Wagon Wheels in good condition, Set Single Harness, Set Double Harness, Cutter, 4 8-gal Milk Cans, Forks, Shovels, Crowbars, Log Chains, Milk Pails, Strainer, Wheelbarrow, Chevrolet '28 Sedan, 3 Walking Cultivators, 2 Sets Scales, 3 Incubators, 300 bus. Mixed Grain, 1,000 lbs Grass Seed, 60 Tons Hay, Silo of Ensilage, Babcock Milk Tester, 3 Incubators, 50 Hives of Bees with equipment, 300 Fence Posts, 10 Bags New Potatoes, Stack Threshed Hay, Quantity of Lumber, Many Other Articles too numerous to Mention.

TERMS OF SALE

All sums of $20.00 and under, Cash; over that amount 9 mos. credit on approved joint notes or 2% off for cash.

WELDON BECKSTEAD, PROP.
Dwight Tupper, Auct., Phone 514, Chesterville. 2

AUCTION SALE

of

FARM STOCK, IMPLEMENTS, HAY

Because of lack of help the undersigned will offer for sale by Public Auction on

Lots 6 & 7, Con. 11, Finch Twp.
4 Miles North-West of Crysler
4 Miles East & North of Morewood
on

TUESDAY, NOVEMBER 6TH. 1945.

Beginning at 12:30 p.m., sharp:

35 Head Pure Bred & High Grade Holstein Cattle:

2-year-old Pure Bred "King Bessie" Bull, 12 Pure Bred Milch Cows, "King Bessie" Strain; 11 High Grade Milch Cows, 4 High Grade Heifers rising 2 years, All these cows are supposed to freshen, 5 Pure Bred Spring Calves, Pure Bred "King Bessie" Bull 3 months old.

Farm Implements & Hay.

McC-D Grain Binder, McC-D Corn Blower in good condition, Deering Grain Binder, F&W Mower, M-H Rake, F&W 2-row Cultivator, F&W Disc Drill, Roller, Hay Loader, McC 3-horse Cultivator, Wilkinson Walking Plow, Set of Pleasure Sleighs, Circular Saw, Stave Silo 14x28, Full Set of Double Harness, Set of Milk Harness, Set of Single Harness, Milk Wagon, Buggy, Cutter, New Rite-Way Milker with 2 Double Units complete, New 1¼ h.p. Motor, 12 8-gallon Dairy Cans, 2 Heads for Empire Milker, Strainer, Pails, Fairbanks-Morse Engine, Pump Jack, 30 Tons of Timothy and Alfalfa.

TERMS OF SALE—CASH
JOHN AGGET, PROP., CRYSLER.
J. V. Fetterly, Auct., Phone Chesterville 223. 3

AUCTION SALE

of

FARM CHATTELS, STOCK, THE FARM, ALL H. H. EFFECTS

There will be offered for sale by Public Auction on the premises:

Lot 4, Con. 8, Williamsburg Twp.
Dundas Cty., Mile West of Grantley
on

THURSDAY, NOVEMBER 1ST, 1945

Beginning at 12.00 p.m. sharp:

Live Stock and Poultry

25 Head High Grade Holstein Cattle, consisting of: 14 High Grade Holstein Milch Cows, some due to freshen early; 6 3-year-old High Grade Holstein Heifers, 2-year-old High Grade Holstein Bull, 4 Spring Calves, Black Gelding about 1350 lbs., Roan Clyde Mare about 1400 lbs., Brown Brood Mare about 1500 lbs., Colt rising 3 years about 1000 lbs., Suckling Colt, Brood Sow and 6 Pigs, 4 weeks old, 4 Shoats 3 years about 150 lbs., each; 200 or more White Leghorn Hens, Yearling and Pullets, 7 Geese, Turkey Hen.

Farm Machinery, Implements.

10-20 McC-D Tractor on rubber, Tractor 17-springtooth Cultivator, 2-furrow Tractor Plow, IHC Disc Drill Seeder, Team Disc, Steel Land Roller, Manure Spreader, 2-row Corn Gale, Horse Rake, 5ft Grain Binder, Deering Mower, Hay Loader, Set Harrows, Wooden Wheel Wagon, Steel Wheel Wagon, Cutter, Buggy, 2-wheel Trailer, Set Farm Truck Scales, Potato Hiller, 75 or more Tons Hay, 15 Cords Cedar Wood, 2 Hay Frames, French Sleigh, Walking Plow, Set Knee Sleighs, Fanning Mill, 500 bus Oats, 5 Cords Elm, 5 Tons Coal and Coke, Quantity Timothy Seed, 6 8-gal Milk Cans, 3 Gasoline Drums, 2 Colony Houses with Metal Roofs, dimensions 12x12, 7x8; Lawn Mower, Metal Cooler, 2 Sets Double Harness, Quantity Straw.

Household Effects

Diningroom Suite like new, Kitchen Cupboard, Chesterfield, Connor Electric Washer, Steel Tub Stand and 2 Tubs, New Breakfast Suite, 2 Parlor Tables, Kitchen Cabinet, Floor Lamp, Large Bevelled Plated Mirror, Philco Electric Cabinet Radio, Findlay Oval Cook Stove, burns wood or coal; Gramophone and Records, Walnut Pedestal, Sewing Machine, Thomas Organ and Stool, Leather Upholstered Rocker, 2 Occasional Chairs, 3-piece Chesterfield Suite good as new; 2 8-day Clocks, 4 Rocking Chairs, 5 High Back Diningroom Chairs, 2 Iron Beds, Springs and Mattresses, Brass Bed, spring and mattress, 2 Dressers, 2 Comodes, 3 Feather Beds, Dressing Table, Number of Pillows, Quantity Bedding, 2 Chamber Sets, Congoleum Floor Covering 24x14, new; Congoleum Rug, 15x10½; 3-burner Oil Stove, Bedroom Floor Coverings, Wooden Bed, Spring and Mattress, Dishes, Curtains, Drapes, Cooking Utensils, etc.

THE FARM—At the same time and place, the Farm, containing 175 acres of mostly Clay and Clay Loam, with 9-room Frame House, metal roof, Woodshed and driveshed - garage; large metal-clad Implement Shed, Hen House, metal-roofed; Farm Buildings, all metal roofs, stabling for 30 cattle and 5 horses, steel stanchions and steel water buckets, cement floors in stables, Electricity in Barn and House, will be offered for sale subject to reserve bid; terms made known day of sale.

Terms On Farm Chattels and H. H. Effects: Cash. Parties desiring credit will be given 8 months on approved joint notes bearing 3% interest. Strangers must furnish Bank Reference.

Estate of HOWARD BECKSTEAD,
Ross Beckstead, Auct. PROP.

AUCTION SALE

of

LIVE STOCK, IMPLEMENTS, HAY AND GRAIN

The undersigned will offer for sale by Public Auction on the premises:

Lot 12, Con. 1, Mountain Twp.
2½ Miles South of South Mountain
On Highway 8, Known as FRED LANNIN FARM
on

TUESDAY, OCTOBER 30TH, 1945

Beginning at 12:30 p.m. sharp:

22 High Grade Holsteins, all young consisting of: 16 High Grade Milch Cows, 3 Heifers rising 2 years, 3 Spring Calves. Registered Yearling Bull, Gray Mare 4 years old, Gray Gelding rising 9 years, Black Mare rising 12 years, Brown Horse 8 years old, Boar, McC Disc Drill, new; New M-H Breakdown Loader, New M-H Oilbath Mower, F&W 2-horse Disc, McC Cultivator, 2 Walking Plows, Roller, Hay Rake, Hay Rack, New Truck Wagon, High Wagon and Box, New Rubber-tired Milk Wagon, Set Knee Sleighs, Buggy, Cutter, Horse Fork Rope, Pullies, Car, Fanning Mill, Hog Rack, Deering Manure Spreader, Timber, 2 Sets Double Harness, Set Single Harness, 3 8-gal Milk Cans, 30-gal Milk Can, Forks, Shovels, Log Chains, Colony House, 400 bus. Erban Oats, 1945 crop, 150 bus. Barley, 100 tons Hay, Many Other Articles too numerous to mention.

TERMS OF SALE

All sums of $10 and under, Cash; over that amount 9 months credit on approved joint notes or 2% off for Cash.

PAT MARTIN, PROP
Dwight Tupper, Auct., Phone 514, Chesterville.

October Values . . .

Snow Suits

Made up from Woollen Fleece cloth, coat and helmet are warmly lined, leggings have knit cuffs for warmth, **Colours, Brown, Blue, Red..** **7.50**
Sizes 3-6x, 3-piece outfit. Each

WINDBREAKERS

Heavy Wool Frieze Jacket, trim, comfortable, neatly trimmed with plaid, two pockets with flaps. **Navy Blue only. Sizes 36-44.** **6.00**
Each

MEN'S SHOES

Our Buckingham quality made by Williams Shoe. A wide-fitting last for comfort, lustrous and pliable calf leather uppers, bend leather outsoles. A good dress shoe for any man. **Black only. Sizes 6-11.** **6.50**
Pair

BOYS' HELMETS

For warmth it cannot be beat. Made of soft pliable leather, warmly lined. Has thick camel pile trim for warmth. **Black only. Sizes 6⅜-7.** **1.25**
Each

MEN'S SHIRTS

The old-fashioned salt and pepper cotton flannel. **Dark Grey only.** A four square shirt made by Bell, makes a good warm durable work shirt for any man. **Sizes 14-17.** **1.25**
Each

Turnbull's Underwear

The "88" line in shirts and drawers medium weight, flat knit, long sleeves and legs. All seams flat sewn, **light natural shade. Sizes 34-44.** **2.00**
Each

SUEDE COATING.

Heavy and warm. A favourite wool winter coating, suede-like finish. **Width about 54 ins. Brown only.** **2.95**
Yard

KNITTED GLOVES

Plain knit, all wool gloves for women, practical for sport or general wear. Medium weight, snug, close-fitting wrists. Smart shades of **Royal, Camel, Brown, Scarlet or Fawn.** **1.00**
Pair

KERCHIEFS.

Colorful kerchiefs that do double duty as head covering or scarf, assorted floral patterns, sporty nautical prints, fine spun rayons, both with or without fringed edges. Come in now while we can offer you a large selection. **.50 1.59**
Each

WHEELING YARNS

O.V. Brand, pure wool wheeling yarns, two or three ply, useful for sweaters, socks, scarves or mitts. **Colours, Black, Grey, Brown, Navy Blue, Heather, Khaki, Air Force Blue, Cardinal.** **.39**
¼-pound skein

H. J. McMahon

Dial 354 - - **Chesterville**

ROSS BECKSTEAD
Wales, Ont.

Licensed Auctioneer for Dundas, Stormont and Glengarry counties. 25 year's experience conducting Auction Sales; all sales conducted on commission which means a square deal to all. Write or phone 2162J2 Cornwall for date, reverse charges. 27

MAHLON W. ZERON
Iroquois, Ont. Phone 98r2

Licensed Auctioneer and Real Estate Agent. I have some of the finest farms in Dundas County for sale. See me if you want to buy or sell farm or village property. 48-46

DELBERT HUMMEL.

Licensed Auctioneer, for all kinds of sales, at reasonable charge. Chesterville, RR 1. 7

EXPERIENCED WEAVERS AND LEARNERS WANTED.

Steady employment assured under excellent working conditions, good opportunity for advancement. Apply nearest Employment Office, order Number 321 Prescott. Caldwell Linen Mills Ltd., Iroquois, Ont. 1

LICENSED AUCTIONEER.

Will handle all kinds of Farm or Household Auctions. Guarantee results. Reasonable rates. Write or phone for dates at my expense.
Dwight Tupper, Chesterville, R. R. 1
Dial 514

J. V. FETTERLY.

Licensed Auctioneer. All sales handled. Farm stock a specialty, with twenty years experience in cattle business. Satisfaction guaranteed. Terms moderate. Phone on reverse ticket 223. Chesterville. 15

Get Your

OYSTER SHELL

While It Lasts

OYSTER SHELL	1.30	HOG GROWER	2.25
WHEAT	1.85	PIG STARTER	2.50
LAY MASH	2.70	MIXED CHOP	1.95
DAIRY RATION 16%	2.20	OAT CHOP	2.10

OILS, GREASE, ANTI-FREEZE, BLACKLEAF 40,
COOPER DRIKILL — WATER WARMERS FOR YOUR HENS

Buy Through Your Local Co-Operative

Chesterville & District Co-Operative Ltd.



SPONSORED BY

LEO T. GALLAGHER

GROCERIES, FRESH FRUITS, VEGETABLES

Hog Producers of Ontario To Vote on Marketing Plan

Hog Producers in every county in Ontario will have an opportunity during the month of November, to vote by ballot on whether or not they wish the adoption of a province-wide Hog-Marketing Scheme under the Farm Products Control Act to go into effect, it is announced by Hon. T. L. Kennedy, Ontario Minister of Agriculture. The proposed hog marketing scheme, which would be by far the largest yet developed under the Farm Products Control Act, has been submitted to the Farm Products Control Board by the Ontario Hog Producers Association, and in accordance with the terms of the Act, the Board has made the necessary arrangements to take a vote of the producers in order to ascertain their wishes in the matter.

On account of the widespread nature of the hog producing industry and the large numbers involved, one estimate being 100,000 in the Province, the taking of the ballot becomes a project of major dimensions, and the Farm Products Control Board has called in the assistance of the Agricultural Representatives in each of the 42 counties in old Ontario. For the purpose of the vote, a register of all hog producers in each county will be compiled, and all farmers in that category are required to register with their county agricultural representative, either by sending in by mail their names, addresses and townships, or by calling at the agricultural representative's office. Only those whose names appear on the official register for each county will be eligible to vote, and the onus rests on the producers to see that their names are on the lists.

In order to have the scheme thoroughly explained, and an opportunity provided for registering and voting, public meetings will be held in every county of the Province during the week of November 12. These meetings will be open to all hog producers and ample opporunity will be provided for a free expression of views on the proposed scheme, which will be explained in detail by a representative of the Hog Producers Association. Registrations will be accepted at the meeting, and at the close balloting will be made possible for all who wish to vote at that time. Ballots may also be sent into the office of the Agricultural Representative at any time during the voting period.

So that every hog producer will have ample opportunity of expressing his views on the proposed scheme, registrations will be accepted up to ten days after the public meeting. Every producer who registers will receive a ballot paper, and signed ballots will be accepted by the Agricultural Representative up to and including Saturday, December 8th, 1945. After that date no further ballots will be accepted.

In the counties of Kent, Middlesex, Lambton, Huron, Perth, Bruce, Grey, Wellington, Simcoe and Renfrew, two public meetings will be held, and in all other counties there will be one meeting. The place and date of each meeting will be arranged by the Agricultural Committee, the chairman of that Committee will act as chairman at the meeting, and where none has yet been organized, those present at the meeting will elect their own chairman.

The vote by ballot is being taken under the jurisdiction of the Farm Products Control Board, of which G. F. Perkin, Ontario Commissioner of marketing is chairman.

Church Road

Mr. and Mrs. Ross Swerdfeger and family spent Friday evening with Mr. and Mrs. Mason Beckstead of East Williamsburg.

Mrs. May Swerdfeger spent a few days recently with Mr. and Mrs. Frank Powell of St. Catherines and also visited friends in Port Dalhousie.

Friends and neighbours are glad to welcome M. J. Carkner home from overseas.

Mrs. Albert Bowman of Chesterville is spending a few days with friends here.

Mrs. L. Casselman and Mr. and Mrs. Robert Casselman of Massena, N.Y, were guests Sunday afternoon of Mrs. J. J. Styles and family.

Hunter Meyer of Morrisburg and daughters, Mary and Margaret and Mrs. Roy Styles spent a few days last week with Mrs. A. Curry of Norwood, N.Y.

Orchardside

Mr. and Mrs. George Cunningham, Miss Irene and Mr. Hugh Cunningham spent Sunday afternoon visiting with Mr. and Mrs. Jas. Robinson and family, Edgehill.

The Y P. S. of the Dunbar Presbyterian church, met at the home of Mr. and Mrs. George Elliott on Friday evening last.

Mr. and Mrs. Curran Kearns spent Thursday evening visiting Mr. and Mrs. Bernard Masterson near Chesterville.

Mr. Hubert Loucks has returned home after spending the past two months in Western Canada.

Mr. and Mrs. Arthur Beckstead visited on Sunday evening with Mr. and Mrs. George Cunningham and family.

Mr. and Mrs. Donald Loucks and children and Mrs. Thos. Loucks visited with Mr. and Mrs. John Bolton and Lynda, of Winchester Springs.

Sunday visitors at the home of Mr. and Mrs. John Young were, Mr. and Mrs. Clifford Young and family, Iroquois; Mr. Lee Hummel, Williamsburg and Mr. Delbert Young and children Joyce and Gary of Winchester Springs.

Mr. and Mrs. Claude McColl visited on Sunday evening with Mr. and Mrs. Harrison Allen and children.

Mrs. Cora Merkley of Dunbar spent Sunday evening visiting at the home of Mr. and Mrs. Wm. Henderson and family.

Mr. Walter Mann and Mr. Herbert Murray of Hawkesbury called at the home of Mr. and Mrs. Harrison Allen on Tuesday.

Miss Betty Henderson spent Sunday afternoon visiting Mrs. Harrison Allen.

Payne Valley

Mr. Keith Shaver and sister Laura, spent Sunday afternoon with Mr. and Mrs. Cam Murdock, Avonmore.

Mrs. Cam Murdock spent Thursday with Mrs. J. D. Shaver.

Mr. and Mrs. George Eligh and Mrs. Hughie Cameron, George, Robert and Carol, and Miss Nancy Hunter spent Tuesday with friends in Cornwall.

Mr. and Mrs. George Tinkess of Avonmore, spent Sunday with Mr. and Mrs. J. D. Shaver.

Mr. and Mrs. George Eligh spent Wednesday with Mr. and Mrs. Walter Watson, Colquhoun.

Mrs. Willard Rutley and daughter, Phyllis, Finch, called on Mr. and Mrs. Rupert MacIntyre on Saturday.

Mr. Dan Campbell called on Mr. George Eligh on Monday.

Mr. Kenneth Hanna, Finch, is cleaning up the threshing in our valley, also silo filling.

Mrs. Grace Hesson of the U.S.A. spent a few days with her brother, Clifford Eligh, last week.

Messrs. Gordon and Douglas McIntyre spent Saturday evening in Cornwall.

Mr. and Mrs. Simeon Ouderkirk and daughter, Jean of Berwick, and Mr. Cory Prieur, Northfield, spent Sunday with Mrs. Colin Cameron.

Mrs. Harold Cameron called on Mrs. Colin Cameron, Friday evening.

Mr. and Mrs. Glenn Watkins, David, Marilyn, and Elizabeth of Newington, spent Sunday with Mr. and Mrs. Maldwyn Watkins.

Miss Marlene McLean, Finch, spent a few days with her grandparents, Mr. and Mrs. Dan Campbell.

Mr. Dan Campbell and Charlie Campbell, Mrs. Maldwyn Watkins and Jean Marlene McLean and Miss Doris Campbell, Avonmore, spent Thursday in Ottawa.

Congratulations to Mr. and Mrs. Charlie Campbell, on the birth of a daughter.

Mrs. Dan Campbell, Mr. and Mrs. Maldwyn Watkins and daughters, Jean and Norma, spent Sunday with Mr. and Mrs. Edgar McLean, Finch.

Mr. and Mrs. George Tinkess, of Avonmore, spent Sunday with Mr. and Mrs. J. D. Shaver.

Mrs. Harris Rupert and family of Billings Bridge, spent the week-end with her mother, Mrs. K. Cameron and Mr. and Mrs. Harold Cameron.

Mrs. K. Cameron returned home on Wednesday after spending a week with Mr. and Mrs. Milward Cameron, Moose Creek.

Miss Nancy Hunter, Finch, spent Monday with Mrs. Hughie Cameron.

Mrs. Bob Thompson, St. Andrews, and Mrs. Wilbert Stanley and Mr. Sam Cameron of Cornwall, visited their brother, Mr. Hugh Thompson, on Tuesday, who just returned from overseas. We are all glad to welcome him home.

Old Recipe

Woman: What can I do to have soft, beautiful hands?

Beauty Specialist: Nothing, Madame, and do it all day.

A man who was born great may not die that way.



The TELEPHONE HAS SERVED THE FARMER WELL

For more than half a century, the telephone has served the farmer well . . . in business . . . in emergencies . . . in more pleasant living.

There was the farmer, for example, who wrote that his telephone enabled him to get better prices for his crops.

"It gets me to market in a few seconds," he said, "and at the best time."

Today, the number of rural telephones is at *an all-time high*. When materials and man-power are again available, it will be much higher. Telephone service for farms will be even better than ever before.

THE BELL TELEPHONE COMPANY OF CANADA — LOCAL LONG DISTANCE TELEPHONE

IN A NUTSHELL . . .

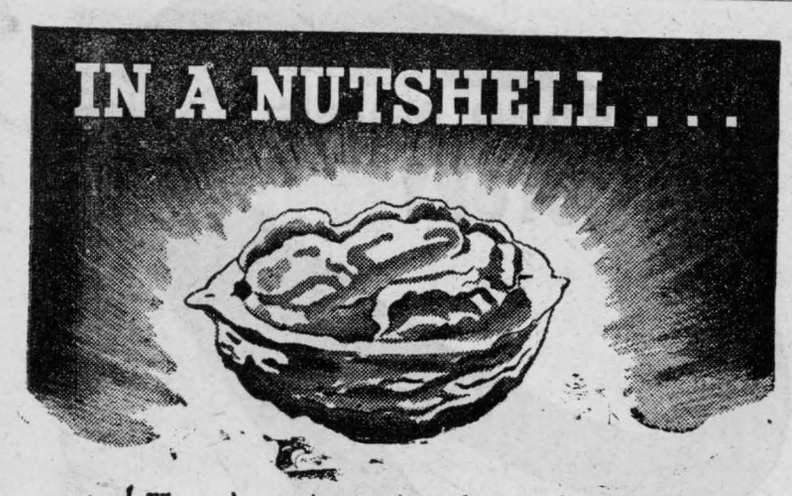

✓ We made certain promises when our boys went overseas . . . promises we knew would take money . . . RIGHT?

✓ Those promises included rehabilitation, hospitalization, pensions for wounded and bereaved . . . . RIGHT?

✓ No one of us would dare suggest that to fulfill those promises to the letter would do any more than pay a small part of our debt to our fighting men . . . RIGHT?

✓ Therefore, we must invest in Victory Bonds . . . more than ever before . . . in order to meet this great obligation . . . RIGHT?

RIGHT!

• BUY VICTORY BONDS

SIGN YOUR NAME FOR VICTORY

Sponsored by:

Henderson's Funeral Home

Phone 331

Chesterville - - - Ontario

NOTICE TO ALL HOG PRODUCERS IN Dundas County

HOG MARKETING SCHEME UNDER CONSIDERATION . . .



A proposed Hog Marketing Scheme for Ontario, under the Farm Products Control Act, has been submitted to the Farm Products Control Board by the Ontario Hog Producers Association.

Before the Board will consider recommending the scheme, it must be satisfied that a fair representation of the Hog Producers are in favour of its adoption. In order to obtain the recorded views of the Producers, a vote by ballot is being taken on the question.....

"ARE YOU IN FAVOUR OF THE PROPOSED ONTARIO HOG PRODUCERS MARKETING SCHEME BEING BROUGHT INTO FORCE IN ONTARIO?"

YOUR AGRICULTURAL REPRESENTATIVE

H. W. GRAHAM

Morrisburg - Ontario

ALL PRODUCERS MUST REGISTER



Only Hog Producers who are registered for the purpose with their own County Agricultural Representative will be entitled to vote on the scheme. All Hog Producers are therefore urged to register at once by mail or in person at their County Agricultural Repsentative's office in order to be eligible to vote. When registering by mail, please forward name, address and township.

PUBLIC MEETING TO BE HELD



A PUBLIC MEETING

Will be held at

Orange Hall

Winchester Springs

Thurs. Nov. 15, 2 p.m.

At this meeting the scheme will be explained fully and questions answered. Ballots will be supplied at the meeting to producers who have registered, so that they may vote then. Registrations will be accepted at the meeting and also for ten days after it. All producers who are registered will receive ballots, either at the Agricultural Representative's office, at the meeting or by mail. Copies of the proposed scheme may be secured at the Agricultural Representative's office or at the public meeting.

All ballots must be returned to the Agricultural Representative before December 8, 1945. -- Any Ballots received after that date will not be recorded.

ALL HOG PRODUCERS ARE URGENTLY REQUESTED TO REGISTER, TO ATTEND THE MEETING IN THEIR AREA -- AND TO VOTE!

ONTARIO FARM PRODUCTS CONTROL BOARD

G. F. PERKIN, CHAIRMAN

Torquay, Eng. Man Writes In Praise of Canadians

Many a Canadian serviceman has a soft spot in his heart for the city of Torquay, England, on England's "Riviera", along the Channel coast. It was in that lovely city that pleasant leaves were spent by hundreds of Canadian soldiers and airmen, and at present one of the R.C.A.F.'s Repatriation Depots is located there. Pleasant memories are, however, not confined to our servicemen, for a Torquay resident, W. H. Phillips, has written a poem, "Canada!" voicing the thoughts of his fellow citizens, which appeared in The Torquay Times recently. A copy of the poem was given to The Record by Miss Helena Dwyer, whose nephew, Heber Dwyer, is stationed at Torquay with the R.C.A.F.

CANADA!

Hail! Canada! We greet your sons
From cities and wide open spaces;
From rivers deep, and forests dark—
Men from great lakes, from valley wide
From flowering hills, from mountains stark
Hail! Canada! We greet your sons—
And, in the spirit, those who died.

We have met them, we have known them,
And that knowing has been good,
Forging links of solid friendship
In the chain of brotherhood.
They have tired and tired of waiting;
They have fought ennui and won,
They have proved their souls in battle
They have earned the world's "Well done!"

As they sit amid our gardens,
As they row across our bay;
As they move towards the homeland,
All those thousand miles away,
With their hard-earned battle honors
Worn without a trace of "side",
We are silent as we meet them,
And 'tis ours that is the pride
In your sons who tread our pathways,
Wander through our countryside!

Hail! Canada! We greet your sons
With gratitude sincere,
As they sail toward their homeland
They will leave brave memories here.

W. H. Phillips.

MARINE PLANTS.

Land crops depend upon soil fertility and upon climate, but in the sea fertility and climate are associated with water, which is neither as stationary as soil nor as freely movable as the air above the soil. Consequently the differences in the fisheries as a whole are not so localized as the differences in land crops and yet are much more localized than the climatic differences on land.

Many people are familiar with such marine plants as the seaweeds that grow along shore or on shallow water bottom. Perhaps a good many people, however, do not realize that these plant growths also include minute, microscopic organisms that are present in enormous numbers at certain seasons of the year in the upper layers of the water and are of the greatest importance as food for the youngest fish fry and for the smaller animals, such as 'shrimp' and 'red feed', that in their turn for the chief food of so many fishes.

These plants grow only in the upper layers of the water, as they require light as the sun's rays are unable to penetrate very far into the water. They are liable to grow only during the half of the year roughly from April to September when the sun is highest in the heavens and remains up for the longest time each day. They require not only light but also various inorganic salts,, of which some are in such small quantities in the sea water as to be exhausted rather quickly. When any of these necessary salts become exhausted the plants can no longer grow and the water becomes barren.

Cluck, Cluck!

Once upon a time an enterprising poultryman crossed his hens with parrots, to save time. He used to spend much time hunting the eggs, but now the hens walk upto him and say, "Hank, I just laid an egg. Go get it."

MORE CREAM MORE PROFIT

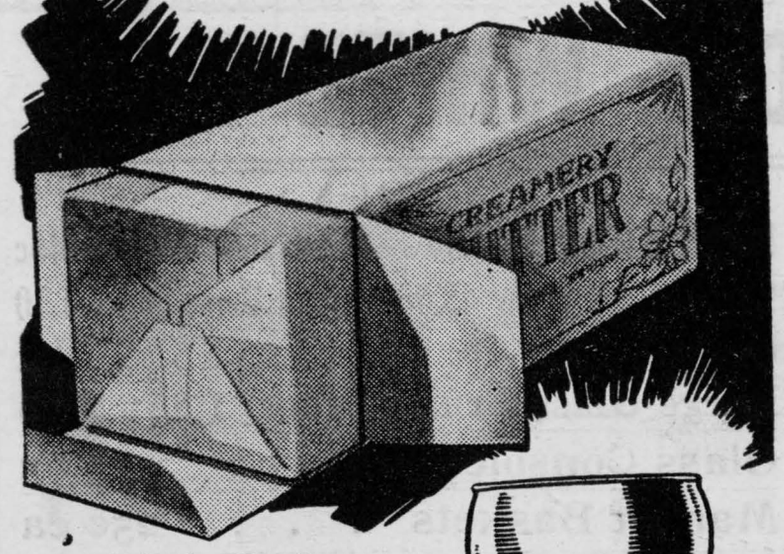

With the No. 9 MASSEY-HARRIS QUALITY-BUILT SEPARATOR

Join the army of thousands of farmers who are getting more cream—more profit—from their cows by using the Massey-Harris No. 9 CreamSeparator. Quality-built from floor to supply can, the Massey-Harris No. 9 is famous for its close-skimming performance tested to .02 of 1% efficiency. Its easy operation and special low prices make the No. 9 outstanding value.

Famous Massey-Harris Film Flow Bowl with six-point distribution gets all the cream.

MASSEY-HARRIS COMPANY LIMITED

BUILDERS OF HIGH GRADE FARM IMPLEMENTS SINCE 1847

MASTER PIANIST



The brilliant Canadian artist, Jean Dansereau, whose imaginative piano interpretations have been internationally applauded, is to play for a CBC Trans-Canada network audience on the "Masterworks of the Pianoforte" series this week. His recital will be broadcast from Montreal. on Wednesday, October 31st, at 10.30 p.m. EST.

USEFUL HINTS ON CARE HOUSE PLANTS

In the care of house plants in the winter time, the chief points to consider are atmosphere, heat, drainage, drafts, and the varying effects of sunlight on the different plants. A dry atmosphere is to be avoided because it not only stunts the plants but helps to increase certain insect pests, such as red spider and thrips. Moisture in the air around the plants may be increased by standing the pots in shallow trays filled with pebbles, gravel, or moss and keeping them moist. Normal moisture is also dependent on good drainage. This can best be arranged by using soil in the pot that will allow both air and water to pass through easily. A mixture of two parts good garden loam soil, one part rotted manure, and one part sand will generally fulfill the soil requirements of potted plants. To prevent the surface of the soil from caking and thus prevent the access of air, stir the surface gently from time to time. Further drainage may be obtained by placing pebbles or small stones or broken parts of an old pot at the bottom of the pot, so as to help draw off excess water.

The placing of the plants to their best advantage calls for some consideration. All plants will not flourish anywhere, and care should be taken to put the plant where it will not stand in a draft. Concerning sunlight, different plants apparently have different preferences. For example, ferns should not be placed in direct sunlight but where there is an abundance of light all round. On the other hand, flowering plants as a rule require all the sunlight they can get, particularly in winter time. Foliage plants can thrive all right in dim light but in winter time they should be placed in direct sunlight.

However, the great secret of having fresh-looking plants in the home in winter is to avoid the over-heating of rooms. It is a good plan to commence the winter care of the plants as soon as the heat is turned on in the fall. More house plants have been killed by heat than by cold. Plants should never be placed too near radiators. The ideal temperature for house plants is about 65 degrees, or better still from 60 to 65 degrees F., three degrees less than the recommended house temperature from the health point of view. If one desires to have the plants in the living rooms the best thing to do is to keep the rooms as cool as possible consistent with personal comfort. Many, or large plants should not be kept in bedrooms, particularly at night, or for preference none at all in winter when all the windows are closed.

AMBITION

By John Kendrick Bangs

NO bay for me that critics may deny
In distant ages; no position high
To win the others' envy, but a place
Among the men of service to my race

To earn the meet of praise that comes to one
Who sees at eve his daily labor done
And done so well no hostile eye can find
A flaw in it, or fault of any kind.

To spread a note of cheer where'er I stray.
To lead the joyless to a brighter day
To fill the hearts of suff'rers with a song.
To stand alway a sturdy foe to wrong

To win the love of those with whom I toil.
To keep as close as may be to the soil
Whence came my strength and power and anon;
When it must be, to die with harness on!

A successful man is one who makes more than his wife can spend, and a successful woman is one who can land such a man.

THE MIXING BOWL

By ANNE ALLAN
Hydro Home Economist



Hello, Homemakers! Apples are to often overlooked as salad ingredients. In addition to the well-known Waldorf salad—diced apples, chopped celery, nuts and mayonnaise, they may be diced and mixed with raw grated carrots and raisins.

You might also try diced apples mixed with diced cantaloupe, sliced peaches and maraschino cherries, served on lettuce with French dressing.

For a party salad plate, cut a slice from the top of a large, rosy apple, core and scoop out the centre. Mix the centre with cream cheese, celery, nuts and enough mayonnaise to moisten. Stuff the apple cavity with this mixture, cut the apple in sections part way down for easier eating, garnish with fluffy mayonnaise and parsley.

CABBAGE AND APPLE SLAW

1 banana, ¼ cup French dressing, ½ cups shredded green cabbage, ½ cup diced celery.

Slice the banana; drop immediately into the French dressing along with the apple slices—to avoid discoloration. Combine with remaining ingredients; toss with a fork until thoroughly mixed. If desired, serve this with cream mayonnaise.

APPLE DUMPLINGS

2 cups sifted cake flour, 2/3 tsp. salt, 2 tsps. baking powder, ½ cup shortening, ½ cup milk, 8 apples, 2 tbsps. brown sugar, ¼ tsp. nutmeg. ¼ cup peppermint candies, 2 tbsps. butter.

Sift flour, salt and baking powder together. Cut in shortening. Add milk to make a soft dough. Turn out on lightly floured board and roll ⅛-inch thick. Cut into four-inch squares. Peel and core apples and place one on each square. Mix brown sugar, nutmeg, and candies together. Fill centres of apples with sugar mixture and dot with butter. Pull corners of dough squares up over apples and seal. Bake in an electric oven (375 degs) 30 to 40 mins. or until apples are soft. Serve hot or cold with cream. Yield: 8 dumplings.

FRUIT WHIP.

1 cup evaporated milk, 2 tbsps. lemon juice, 1 cup sweetened apple sauce.

Chill the milk thoroughly and whip until very stiff. Fold in the cold apple sauce (which should be fairly thick). Serve cold. Fruit whip may be turned into freezing tray of electric refrigerator and frozen.

APPLE AND SALMON SALAD

2 tart apples, diced; 2 cups cooked, flaked salmon; 1 cup diced celery; ½ cup grated raw carrot; about ½ cup salad dressing.

THE QUESTION BOX

Mrs. R. C. asks: Recipe for Green Tomato Pickles and Chutney Sauce.

Answer: Green Tomato Pickles: 4 quarts green tomatoes, 4 small onions, 4 green peppers. Slice the tomatoes, onions and peppers, and sprinkle with ½ cup of salt and leave overnight in a crock. The next morning drain off the brine. Put in a preserving kettle 1 quart of vinegar, 1 level teaspoon each of black pepper, mustard seed, celery seed, cloves, allspice and cinnamon and ¾ cup of sugar. Bring to a boil and add the prepared tomatoes, onions and peppers. Cook slowly for 30 minutes. Fill jars and seal.

Chutney Sauce: 12 large ripe tomatoes, 4 large onions, 1 green pepper, 1 sweet red pepper, 4 large apples, 1 cup chopped celery, 1 cup brown sugar, 1 cup vinegar, 2 tsps. cinnamon, 1 tsp. cloves, 2 tsps. salt, 1 tsp. pepper, 2 tsps. mustard. Blanch, peel and cut up tomatoes. Peel and chop onions, dice apples, peppers and celery. Combine all ingredients. Let come to a boil and then cook slowly until thick, taking care not to let it stick to the bottom of the pot and burn. Seal in sterilized jars.

* * * *

Mrs. J. T. asks: Recipe for Macaroni Mousse.

Answer: Macaroni Mousse—1 cup macaroni in 1-inch lengths, 1½ cups scalded milk, 1 cup soft bread crumbs 3 tsps. butter (melted), 1 green pepper (minced), 1 pimento (minced), 1 tbsp. chopped parsley, 2 tbsps. chopped onion, 1 tsp. salt, ½ tsp. paprika, ½ cup grated cheese, 3 eggs, well beaten.

Boil the macaroni in salted water until tender; drain and put into a buttered baking dish. While the macaroni is cooking prepare the sauce as follows: Pour the scalded milk over the bread crumbs, and add the butter, seasonings and the grated cheese. Stir in the well-beaten eggs and pour over the macaroni. Set the baking dish in a pan of boiling water and bake 40 mins. in an electric oven 325 degs. To serve, turn out on a platter and garnish with parsley.

Twisted

"Well," said the doctor, "I may as well admit to you that yours was the most extraordinary case I have ever handled. I never found anything like it in an appendix before. You will hardly believe it, but I found several small, hard seeds."

"Oh!" said the lady patient. "That accounts for our having no sweet peas this year. I must have sown the pills."



WHEN old age comes—will you be able to spend the remaining years of your life free from financial worry? Will you be able to provide for yourself or will you be a burden on your children?

Victory Bonds can provide security and happiness in the twilight years of your life. Because a Victory Bond is the safest investment in Canada.

So buy Victory Bonds as a guarantee of freedom from want and worry in your old age. This time buy two instead of one and "Sign Your Name For Victory".

Sign Your Name for Victory Buy Bonds

Sponsored by:
H. G. BIGELOW
"Rexall Drug Store" - Chesterville

Mainly About People

Send Your Items of Personal News to The Record —or— Dial 401

McMILLAN—SMITH.

The wedding was solemnized at Trinity United parsonage yesterday afternoon of Grace Evelyn Smith, daughter of Mr. and Mrs. Wm. Smith, to Mr. Earl John McMillan, son of Mr. and Mrs. John McMillan of Grantley, with Rev. W. E. Wright officiating. Miss Edith Smith, sister of the bride, was the bridesmaid and Grant McMillan supported his brother.

The bride wore a beige suit with navy accessories and wore a corsage of red Talisman roses.

The bridesmaid was dressed in a lime green suit with brown accessories, and her corsage was pink Talisman roses.

Following the marriage ceremony, a buffet luncheon was served to 28 guests at the home of Mr. and Mrs. Smith.

The bridegroom's gift to his bride was a three-strand pearl necklace with ear-rings to match; to the bridesmaid, gold ear-rings and to the best man, gold tie pin and bar pin.

Mr. and Mrs. McMillan are visiting points in Western Ontario on their honeymoon, and on their return will reside in Grantley.

Miscellaneous Shower

On Tuesday afternoon, the bride-to-be was honored with a miscellaneous shower by her friends and neighbours when they gathered at her home just west of Chesterville. The lovely gifts were presented by Mrs. Blake Ball and Mrs. Geo Johnston, as an address was read by Mrs. Stanley Shay. At the conclusion refreshments were served .

* * * *

SURPRISE PARTY GIVEN MRS. PERRY CARLEY

The friends and neighbours of Mrs. Perry Carley gathered Friday night at the home of her parents, Mr. and Mrs. Orval Colquhoun for a surprise party in her honour, as Mrs. Carley is leaving shortly for her new home in Perth.

The evening was spent in playing games, after which Mrs. Carley was called to the floor where an address was read by Mrs. Sadie LaSalle and the gifts, including an end-table, pyrex and linen, were presented by Mrs. Cecil Carr.

Dear Sadie:

The friends and neighbours who have gathered here to-night have done so in order that they might express to you their regrets over your departure. It is not an easy thing to say good-bye to those whom we have learned to love and whose presence among us has always made life more cheerful.

We do want you to know that although you are soon leaving to reside in a new home, you will always be in our thoughts. You will make new friends and have new associations, for that is the course of life. Yet we know you will remember that, while "New friends are silver, the old ones are gold." And so, to help keep fresh those golden memories of your friends in your home town, we ask you to accept these gifts. May they be a tangible link between you and us and as time goes by, may you ever remember the folks at Home Sweet Home.

God bless you and yours and give to all of you the very best of health, comfort and prosperity in the years that lie ahead.

Signed on behalf of your friends and neighbours.

Arlie thanked everyone for their kindness and invited all present to visit her in her new home in Perth.

Grantley

Mr. and Mrs. Craig Hobbs and sons of Ottawa were Sunday guests of Mr. and Mrs. Mason Robinson.

John Hobbs has just received his discharge from the navy.

Kenneth Hobbs spent three months the past summer in Canada's hinterland aboard the "Nascobie", among the Eskimos. William spent some of his holidays here at the Robinson home.

Mrs. Frank Darling is a guest of her daughter, Mrs. Geo. McDonald and Mr. MacDonald and little granddaughter in St. Catherines.

Little Keith Darling is visiting his grandparents, Mr. and Mrs. Hugh Raymond, Apple Hill.

Mr. Vic Hemmings returned home from the western harvest fields last week.

Miss Florence McMillan, student nurse, Montreal, is spending a few days this week at her home here.

Jupiter Pluvius has his realm electrified apparently as he just pulls a plug and lo—a flood, when the weather says showery. Farmers have had a very bad season to harvest crops and are exercising the patience of Job in doing so. Hi Goldfield those are our sentiments. Lets change the government.

Mr. and Mrs. Don Carr were guests at their granddaughter's wedding, Miss Jean Carr, in Berwick on Saturday afternoon.

Mr. Frank Darling and LAC Ray Darling spent Wednesday in Ottawa.

Pte. Bill Hough is spending his furlough with his parents, Mr. and Mrs. H. L. Hough.

Mrs. Amelia Lambkin, who is spending the winter at Elma, was a guest Tuesday of Mrs. Mary Hughes.

Mrs. Clarence Holmes of Winchester spent the week-end at the home of her mother, Mrs. Phillip Merkley.

Mrs. W. L. Moran of Westmount spent Tuesday with Mrs. Philip Merkley.

Mr. and Mrs. Ted Carr of Ottawa spent the week-end with Chesterville friends.

Mrs. Frank Darling has returned home after spending a few days with her daughter in St. Catherines.

Mr. Bert Hummel, of the Bell Telephone Company, Cornwall, is spending two weeks with his father, Mr. W. L. Hummel, in town.

Mr. and Mrs. Alfred Harradine and sons, of Ogdensburg, N.Y., were Sunday guests of the former's parents, Mr. and Mrs. A. Harradine.

Mrs. Mary Hughes has returned home from visiting the past two weeks with her daughter, Mrs. Cecil Gillissie and Mr. Gillissie and family in Ottawa.

Pte Robert L. Clayton spent the week-end with his parents, Capt. and Mrs. A. B. Clayton, after spending five months at Vernon, B.C., training with the Pacific Force. He left this week for Peterborough.

* * * *

SHOWER FOR BRIDE-TO-BE.

A Miscellaneous shower was held at the home of Mrs. C. Smirle in Berwick, in honour of Jean Carr, on Friday, October 12. The early part of the evening was spent in contests and musical selections. The bride was then ushered into a beautifully decorated chair to the accompaniment of the Wedding March played by Mrs. Orville Nugent. An address was read by Miss Janet Smirl and the presents were brought in on a decorated wagon drawn by Miss Betty Ann Smirl and Miss Arlene Carr. The bride thanked her friends for the many gifts in a few words.

A dainty lunch was served by the hostess and friends.

* * * *

NUGENT—CARR

The United Church parsonage at Finch, was the scene of a very pretty marriage Saturday afternoon, when Marion Jean Carr, eldest daughter of Mr. and Mrs. Elburn Carr, Berwick, became the bride of Kenneth Alexander Nugent, eldest son of Mr. and Mrs. Stanley Nugent, Berwick. Rev. H. M. Beach officiated.

The bride was attended by her sister, Miss Dorothy Carr; Mr. Claire Nugent of Cornwall, cousin of the groom, was best man. The bride wore a gown of white sheer over taffeta, fashioned on long simple lines, falling softly about her feet. The waist was full with a round neckline embroidered with gold sequins while the sleeves were full and close-fitting. The headdress was a band of white flowers. She wore a corsage of pink rosebuds and white carnations. A gold pendant with set-in pearls, a gift of her great aunt, was her only ornament.

The bridesmaid wore a floor-length gown of blue net over taffeta with matching headdress and slippers. She wore a corsage of mauve asters and yellow chrysanthemums.

Following the ceremony a dainty luncheon was served at the home of the bride's parents to the immediate relatives. Mrs. James A. Hunt and Miss Janet Smirl assisted in serving.

After the luncheon, the happy couple left for Toronto and Western points. For travelling, the bride wore a rose crepe dress, a lime green coat and hat with black accessories.

Out-of-town guests were Miss Bethel Nugent of Ottawa; Mr. and Mrs. Donald Carr, Mr. and Mrs. J. A. Bogart and Miss Abbie Bogart all of Chesterville; Mrs. A. Carruthers, Crysler; Mr. Clare Nugent of Cornwall.

* * * *

TRINITY WMS THANK-OFFERING

The Women's Missionary Society of Trinity United Church held their Autumn Thank-Offering meeting in the Sunday School Hall, on Thursday afternoon, October 18th, with 52 women present.

Mrs. D. McKecher and Mrs. Albert Smith acted as a reception committee.

The President, Mrs. W. E. Wright presided, and conducted the worship service, the subject being Thanksgiving. The theme hymn was, "God is The Creator", composed by an African slave boy who became a Christian. Mrs. Allison Graham sang the solo lines of this hymn, the audience joining in the chorus. Mrs. H. Brown was pianist.

The offering, taken by Mrs. George Barkley and Mrs. A. B. Clayton, was dedicated by singing the Doxology.

Mrs. Ivan Hawkshaw of Ottawa was the guest speaker and her address was very challenging.

The thanks of the meeting was voiced by Mrs. W. N. Fulton.

At the close, a social time was spent, refreshments being served by the members of the Executive, with Mrs. W. O. Dixon and Mrs. Lyle Marcellus acting as convenors.

IN MEMORIAM.

GORDON — In fond and loving memory of a dear son and brother, Earle E. Gordon, who passed away on November 1st, 1943.

His weary hours and days of pain,
His troubled nights are passed.
And in our aching hearts we know,
He has found sweet rest at last.

Sadly missed by Mother, Father, Sisters and Brothers.

CARD OF THANKS.

I wish to express my sincere thanks to all my friends who so kindly remembered me with flowers, fruits, candy, cards and letters during my recent illness in Cornwall General Hospital.

Hubert Shay.

J. A. Ryde

R.O. (Toronto) F.I.B.O. (Lond., Eng.)
OPTOMETRIST

Suite 114-115
85 Sparks Street
OTTAWA

Nov. 6th and

2.00 p.m.

EVERY SECOND TUESDAY AFTERNOON
at
Gilroy's Jewellery Store

Phone for Appointment
PHONE 355

Sign your Name for Victory
BUY VICTORY BONDS

Fire Insurance

COVERING
MERCANTILE, MANUFACTURING, RESIDENTIAL, AND FARM PROPERTY
WINDSTORM & AUTOMOBILE RISKS ALSO

Prices of Farm Products have advanced but the rates for Fire Insurance in our Companies remain the same and are the lowest in the Province for this class. No fees asked nor premium notes or other obligations required, as our securities—as sound companies—are on deposit with the Dominion Government, Department of Insurance.

FARM PROPERTY INSURANCE
CARRIED UNDER THREE-YEAR OR ONE- YEAR SYSTEM AS NECESSARY

James Clement DIAL 598 **Chesterville**

INSURANCE

Every kind—Every risk—Large or small

MEDICAL EXPENSE POLICY

Can you afford to pay your own medical expenses in the event of an accident?

A Medical expense policy protects
YOUR FAMILY YOUR GUESTS and YOURSELF
Against
Medical Bills Dental Bills Surgical Bills Hospital Billt
Nursing Bills Funeral Bills

Up to $500.00 for any one accident (Limit $250.00 per person)

It protects you for all accidents as a result of riding in, entering upon or alighting from the automobile described in the policy (whether you are responsible for the accident or not.)

PREMIUM $3.00 PER YEAR

C. W. CASSELMAN AGENCY
Life — Fire — Casualty
Phone 398 - - Chesterville

CHAIN RED & WHITE STORES

Wheat Flakes
5-lb Bag 25

Tomato Juice
105 ounces
49c

Newport Fluffs
13 Quarts with CUP
39c

TEA BISK
35c pkg

Swansdown Flour
35c

KLEENEX
2 pkgs for 25c

SULPHUR

PYREX
Bowls, 3 to a Set 1.50 Pie Plates 30c & 45c
94-piece Dinner Sets 45.00 Glass Berry Sets 1.50
Glass Soup Plates 20c Glass Cups & Saucers 15c
Large Glass Fruit Dishes 1.55 - 2.25
Glass Console Sets . . . 1.95
Market Baskets . . . 25c ea

Findlay "Condor" Ranges - Heaters
Good Used Stove For Sale

SCOTCH OATMEAL
26-oz pkg
15c

Pint **Sealers** Quart
Half Gallons

VITA B CEREAL
3-lb Bags ... .25c

Pot Barley
5c lb

Cowans Cocoa
1-lb Cans.....25

MIXED PEEL
Half pound pkgs.....18

Dr. Ballard's
CAT FOOD
2 pkgs 25

S O S Pads
15c

PILCHARDS
15c Can

D D T
By the Qt or Gallon

BATTERIES Hot & Dry Cells
Radio B Batteries & Packs

Tractor Cushions 1.50

Electric Motors ½ ¾ 1 H.P. **Lawn Mowers** Just A Few

BEATTY Hand Pumps Cow Stalls
Pressure Systems

Stove Pipes Elbows
Wall Thimbles Key Pipes

IRON SALT CEMENT

"The House For Hardware" Phone 353
ALLISON & GILLARD, CHESTERVILLE