Budget increases education levy

CORNWALL (Staff) - Trustees of the SD&G County Board of Education were expected to give approval to the 1982 budget proposal presented by finance committee chairman Wes Libbey at a meeting here last night (Tuesday).

The proposed budget would see average residential taxes increase by about $50 for ratepayers of both secondary and elementary panels.

Requirements for elementary purposes increased $786,316 for 9.6 per cent over 1981 levies and Mr. Libbey said the committee worked hard to keep expenditures below the rate of inflation. The average rate of increase for residential supporters is 5.51 mills.

The overall increase in secondary levies is estimated at $982,095 or 4.38 mills for the average residential property owner.

At a press conference yesterday afternoon, Mr. Libbey cautioned that the secondary increase could be larger if trustees vote against a recommendation to phase in construction costs for Glengarry and Char-Lan district high schools over two years.

Total expenditures for secondary school purposes are estimated at $35,628,656 of which $9,231,230 is levied from the municipalities.

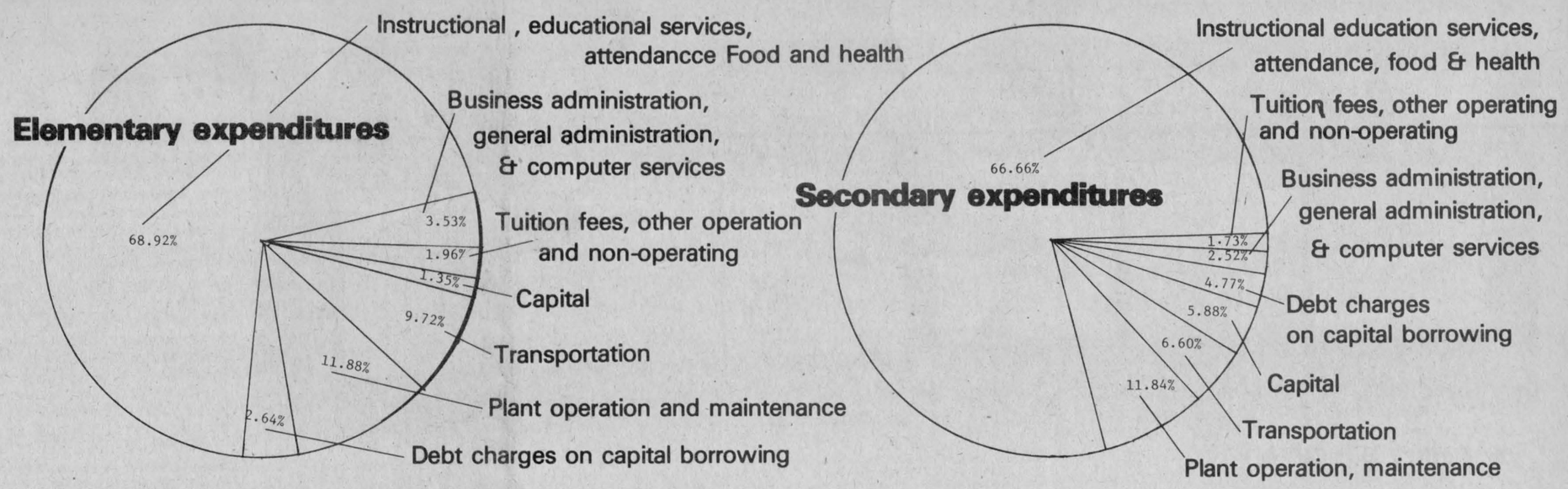

How the money will be spent

THE CHESTERVILLE
RECORD

Vol. 87 No. 35 | Single Copies 35¢ | Chesterville, Ontario | Wednesday, April 28, 1982

Upper Canada to become major destination resort?

UPPER CANADA VILLAGE (Staff) - A $30,000 feasibility study could result in a major four-season resort hotel near here, Tourism and Recreation minister Reuben Baetz announced Monday afternoon.

The study, to be tendered out, will be performed by a consulting firm which will ascertain the potential demand for four-season establishment, whether investors might be found and the impact on the existing hospitality industry.

John Latimer, a consultant on tourist attractions who accompanied Mr. Baetz on his tour of Upper Canada Village, said the study would take approximately one year to complete. It will be jointly funded by the province, St. Lawrence Parks Commission and federal government under the Eastern Ontario Subsidiary Agreement.

Mr. Baetz assured his audience the province is not preparing to go into head-on competition with the area's hotel-motel industry since the proposed development will attract a different sort of clientele, thereby lengthening "the shoulders of the present tourist season".

Although a definite site has not been chosen, he said the province is considering an area in the vicinity of Upper Canada Village or Crysler Park.

The proposed study will also investigate what, if any, government support might be needed to entice developers to the project.

The minister declined to say whether the province intends to add any recreational facilities to the Crysler Park complex to make the resort more attractive to tourists although he hinted a recommendation of this sort may be included in the study's findings. The Crysler Park area now boasts a marina, air park, 18-hole golf course and Upper Canada Village. It is one of 17 sites operated by the Parks Commission which stretches from Quebec to Adolphustown and attract approximately three million visitors.



The announcement of a $30,000 study to determine the feasibility of erecting a resort hotel in the area was made Monday by Reuben Baetz (third from the left), head of the province's new Ministry of Tourism and Recreation. Although no definite site has been chosen, the province is considering building the resort near Upper Canada Village or Crysler Park. These people on hand for the announcement included, from the left, Chesterville reeve Carl Ward, Johnny Whitteker, Williamsburg Township reeve and far right, Sam Ault, vice-chairman of the St. Lawrence Parks Commission.

Tourism is presently Ontario's second largest industry, said the minister generating more than $8.5 billion last year. The creation of his new ministry (he previously headed Culture and Recreation which encompassed tourism) emerged from a reorganization of several ministries earlier this year.

It is dedicated to helping the province's industry develop "new and better ways" to compete with other destinations. One of those ways is to make the St. Lawrence Parks more attractive to foreign and out of province visitors as well as residents of Ontario.

The study will also include an analysis of three potential sites within the parks system; development of alternative project concepts for four-season use; a preliminary market study; estimated capital budget; preliminary five-year forecast of revenues, expenses and profits for the private operators; a strategy for attracting the private sector and the determination of what government support would be necessary. As well it will examine whether or not the project will fit in with the commission's other facilities, if existing facilities should be incorporated into the overall plan and ensuring that the proposal will fit in with the general goals and objectives of the parks commission.

The consultant will also be required to outline the economic benefit to the commission, the area and to Eastern Ontario as well as a verdict on whether it will have a negative impact on the existing motel-hotel industry.

Newsbriefs...

Al tour

(Staff) - Mon., April 26, 10 members of the sire selection committee of Western Breeders Service Ltd. of Alberta and British Columbia Artificial Insemination, along with two staff members of Eastern Breeders, Kemptville, will visit the farm of Francis and Pat Lynch, Chesterville on a tour of Eastern Ontario farms. The tour will view pedigrees and daughters of EBI sires at the Lynch farm.

Last meeting

(Staff) - The City of Cornwall and Three United Counties Association for Children with Learning Disabilities will be holding their last meeting before the summer vacation May 6 at Aultsville Hall (Room 345), St. Lawrence College. The association will show films regarding children with learning disabilities, and their management. After the films discussions will be held.

Prize winner

(Staff) - Monkland and District Recreation awarded a giant chocolate rooster to Mrs. Lottie Phillips Sat., April 3 at Victory Hall, Monkland, following her win in their Easter draw.

Farewell, Casey

(Staff) - Friends, relatives and neighbours (and everyone!) are welcome to a farewell party for former Williamsburg Township clerk-treasurer Keith Schell, Sat., May 8 in the Legion Hall at Bouck's Hill, from 8pm. A presentation to honor Mr. Schell will be made.

Chilling thought

(Staff) - Chesterville Chamber of Commerce has set the dates for the 1982 Chesterville Winter Carnival. For those who like to prepare ahead the carnival will be held Feb. 10, 11, 12 and 13. If you didn't notice, next year's is one day longer than previous carnivals.

Cookie blitz Friday

(Staff) - Chesterville Guides and Brownies will be out on their cookie blitz this Friday between 3:30 and 6pm. Please support these youngsters by buying a $1.50 box of cookies.

SNRCA promises Crysler delegation "something will be done"

BERWICK (Staff) - A promise that "something" would be done was what a delegation composed of members of Finch Township council and residents of Crysler Village received after making a presentation to the executive members of the South Nation River Conservation Authority (SNRCA) last Wednesday.

The delegation composed of Crysler businessmen Jean Guy Desormeaux and Andre St. Pierre as well as Finch township reeve Ralph MacKenzie and deputy reeve Don Shane approached the authority about preventing any further flooding of Crysler Village and for compensation for the flood that hit the village on the first of April, when the waters of the South Nation River overflowed their banks.

Finch Township reeve, Ralph MacKenzie told the authority members that the flood took people by surprise. He explained that the delegation came to see if the authority could control the water in the future and prevent more flooding.

But the cause and solution to the flood in Crysler was an area where neither the members of the delegation or the SNRCA could agree.

Finch Township deputy reeve Don Shane blamed the flooding on the channelization west of Chesterville; Crysler businessman Mr. Desormeaux blamed the flooding on ice jams and the closed Crysler Dam; SNRCA general manager Jim Windsor blamed the flooding on the heavy ice this year and a heavy rain during the runoff peak.

The solution to the problem was not agreed upon either as Mr. Desormeaux and authority member Johnny Whitteker, reeve of Williamsburg Township, advocated opening the Crysler Dam and dislodging the ice jams; Mr. Windsor advised these would only be public relations moves, and that dykes or retaining walls were the answer.

Deputy-reeve Don Shane, accompanying the reeve, told the executive members he always wondered why the SNRCA did more digging west of Chesterville, than in the eastern portion.

The water can now flow more quickly down to the western end of the river at Crysler, said Mr. Shane, allowing the water to flood the banks at the village.

It wasn't a big flood this year, but what about next year after more digging is done, questioned the deputy-reeve.

Chariman of the executive members, Ernie Brisson, asked Mr. Shane what should be done to correct the problem.

"Do something with the dam in Crysler," said Mr. Shane.

Mr. Brisson recalled one year when the authority opened the dam at Crysler in the spring before the run-off peaked and in a short time the SNRCA offices were flooded with phone calls from angry farmers saying their wells were dry.

If the dam at Crysler had been opened this year the water would've been allowed to go through sooner preventing the flood noted Mr. Shane.

Crysler resident and businessman Jean Guy Desormeaux, owner of Desormeaux Meats Incorporated, asked if the authority could cut the ice behind his meat shop, allowing the ice to flow out more easily.

"I never saw ice come down so fast as this year," he said, adding he's been at the shop, located right beside the river in Crysler, for 16 years.

The ice came down faster this year, agreed Winchester Township deputy reeve Cecil McNabb, because there was no blockage up stream.

Mr. Desormeaux suggested if the dam was opened in Crysler at the same time as the dam in Chesterville there wouldn't be a farmer without water for his cows.

Manager of the South Nation River Conservation Authority, Jim Windsor, interjected that the dam at Crysler must be opened before the dam at Chesterville. Members of the delegation added there was an ice jam below Crysler as well.

Mr. Windsor noted there was thicker ice on the river this year than the previous two years. That, combined with a heavy rain on March 31 and an ice jam probably caused the flooding he said.

Mr. Windsor suggested the executive consider building a dyke or retaining wall over the low banks in Crysler. A yellow line was placed on a building during the flooding to obtain the correct elevation if such projects were considered.

A dyke would be cheaper and easier to construct said the general manager, but in some

● continued on 2

Trade fair discussion postponed

CHESTERVILLE (Staff) - Because of a lack of members at the Chesterville Chamber of Commerce meeting last Thursday night discussion of a trade fair in the village was postponed.

Merchant Alan Sharkey suggested the chamber hold a special meeting tomorrow night to discuss the idea of the trade fair and the annual Chesterville sidewalk sale when more members could be present.

Chamber president John Van Bruinessen explained a trade fair would involve renting the arena by the chamber, and then renting spaces for booths to businesses wanting to participate in displaying their goods and services.

The chamber would charge admission to the fair which would help pay for advertising the event.

"The idea is to promote businesses," said the president.

Merchant Alan Sharkey, owner of The Brookslyn Jewelry store, questioned whether more effort shouldn't be put into the sidewalk sale held in the summer months rather than a trade fair.

However, Dick Fulton and Audrey Cross, both owners of grocery stores in the village said they were not in favor of the sidewalk sale.

The sidewalk sale is geared to bargains, said Mr. Fulton. His type of business doesn't benefit from a sidewalk sale, it would only mean more work. A trade fair is different, he said.

Mr. Sharkey suggested there weren't enough businessmen at the meeting to have a full discussion of the trade fair and another meeting should be called. Members agreed to meet tomorrow at the Drop-In-Center at 8pm.

Chamber members also agreed that a trade fair in the village would have to attract more than just Chesterville merchants.

$1.5 million contract given to Ottawa firm

BERWICK (Staff) - An Ottawa firm beat out five other companies, including a local firm and was awarded a $1.5 million contract for channelization work at a South Nation River Conservation Authority executive meeting last Wednesday.

The winner was Auto Concrete Curb Ltd., which submitted the lowest bid, $1,593,755, just $2,000 below the bid submitted by Dynamo Servicing Inc. of London. Other bidders competing for the contract were Armbro Materials & Construction Ltd. of Brampton ($2,223,984), Lebrun Constructors Ltd., of Thunder Bay ($2,232,487), Beaver Construction of Ottawa ($2,470,675) and Cruickshank Construction Ltd. of Morrisburg ($2,635,391).

The awarding of the contract is subject to the approval of the Ministry of Natural Resources and the Eastern Ontario Subsidiary Agreement Management Committee. The work involves about four kilometres of channelization, from one kilometre downstream of Cass Bridge to three kilometres upstream.

It's Phase IV of the $7.5 million Chesterville Interim Flood Control Project, which began in 1978 and is expected to be completed next year. The work involves widening, deepening and straightening the river to reduce spring flooding.

"I think their plans are realistic," said Mr. Leduc, who recommended the firm receive the contract, adding, Auto Concrete has handled large projects before and performed good work.

Some members are concerned that the method of dredging, using suction pumps, proposed by the firm may cause environmental damage.

This method causes a lot of sediment in the water, which must be pumped into a lagoon and allowed to see settle before the water is pumped back into the river, Study Manager Dell Hallett said later.

The firm will probably have to use the conventional method, using hy-hoe and drag-line equipment.

Ministry of Environment told him at a recent meeting the lagoon would have to be much larger than the present disposal site to handle the inflow of water, Mr. Hallett said, adding, the firm will probably have to use the conventional method, using hy-hoe and drag-line equipment.

Also, the river level may be too low at the start of the work, scheduled to begin in a few weeks, to consider using the pumps, he added.

Mr. Leduc told members he will closely monitor the work and noted a liability clause in the contract provides a $500 a day penalty if the firm hasn't completed dredging by mid-November. The project's completion date, which includes cleaning up the site and landscaping is set at Aug. 15, 1982.

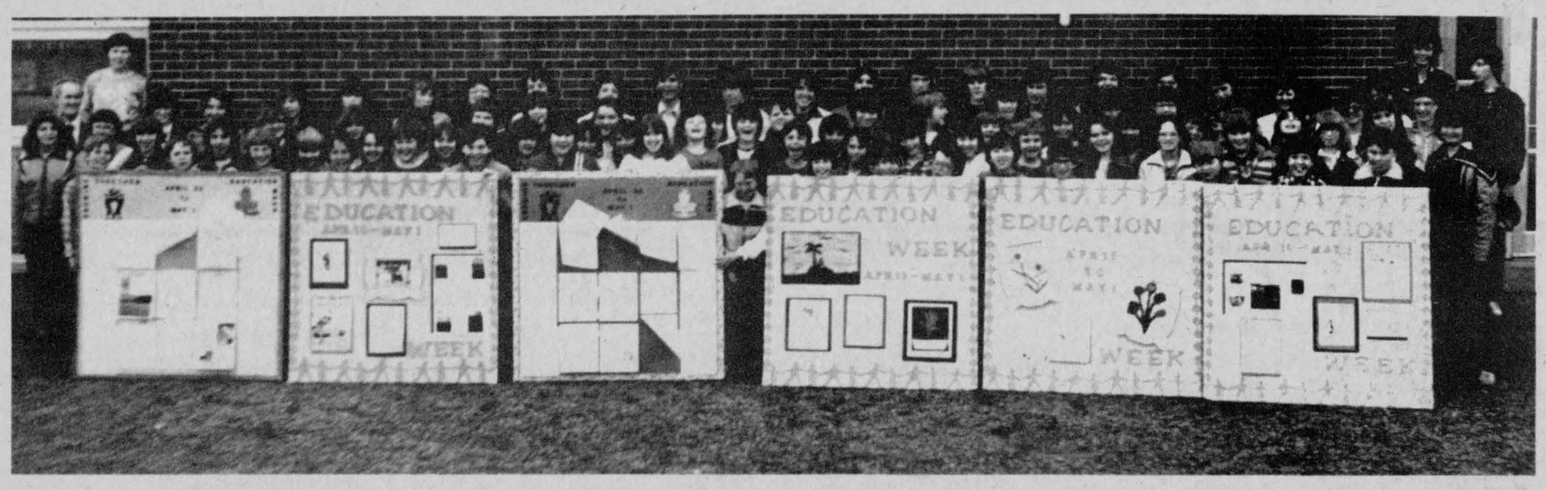

Celebrating education

The students at Berwick Public School will be displaying their work in the communities of Finch, Berwick and Crysler this week to celebrate Education Week. The students prepared these huge boards laden with their best work from the year. Although not every piece of work is graded 'A' says Berwick Public School prinicipal Bob Gilroy, each is a 'best' for the individual student. If you'd like to get a closer look at the work drop in at these locations this week: Forsyth's Petro Canada Service Station in Berwick, Benoit's Furniture, Rouleau's Grocery in Crysler, and Brownlee's, David's Market, and Finch Red and White Food Market in Finch.

record photo - macdonald

Drainage rules change

TORONTO (Staff) - Engineering costs and interest charges incurred in the re-design work for the Van Camp Creek, Payne and South Castor Rivers drains will be paid by the Ontario Ministry of Agriculture and Food.

The re-design work on the three drains has been made necessary by information gleaned from the South Nation River Conservation Authority water management study, said Brian Boyd, vice-president and chief environmental engineer of A.J. Graham, the firm with the contracts for all three drains.

All three drains are in the South Nation River watershed, explained Mr. Boyd, which experiences considerable spring flooding at its lower reaches. The objectives of the agricultural drains, in effect, he said are opposed to those of the Authority, with agricultural drainage squared off against flood management.

Unfortunately, he said, any improvement to the hydraulic efficiency to these three channels, aggravates the potential for downstream flooding.

It falls to the engineering firm to arrive at a design to satisfy the agricultural requirement without significantly aggravating the flooding. Certain 'textbooks measures' can be taken but as the firm are not into the design criteria yet, it is difficult to say what those measures will be.

Contrary to the opinion of some who believe the word re-design is a euphemism for cut backs, the "objective is not an economy measure but an objective of compromise" he said.

The total cost estimates for the three drains were, before the re-design work, Van Camp, as of August 31, 1978, $571,000; South Castor as of January 4, 1980, $2,946,000 and Payne, as of November 3, 1978, $1,095,000.

The municipalities in the United Counties of Stormont, Dundas and Glengarry are Finch, Mountain, Roxborough, Osnabruck and Winchester Townships. The Payne River drain involves Finch, Roxborough and Osnabruck while the South Castor involves a large section of the north of Mountain Township and from 100 to 150 acres in Winchester Township.

Roxborough Township has footed the engineering bill and interest charges to date, as the initiating municipality on the Payne River drain while Mountain Township has contributed towards the expenses incurred by Osgoode, the initiating township, on the South Castor drain.



Separate board opts for ministry holidays

CORNWALL (Staff) - The Stormont, Dundas and Glengarry Separate School Board of Education have opted to schedule their 1983 March break to coincide with provincial recommendations rather than those of the County Board.

At last Tuesday evening's (April 20) board meeting, the board agreed to go with the Ministry's suggested dates, March 21 to 25 since these dates will not interfere with Holy Week, as would the County Board dates of March 28 until April 4. In order to avoid complications for families with children in both boards, a a joint committee was recommended to determine the school years in 1982-84.

The board also set aside 11 professional development days, as recommended by the ministry.

The board adopted a school closure policy that will guarantee a minimum one year period between designation and actual closure. The policy also includes criteria for identifying a school for closure; among them, the parish concerned, the programs, the sections, the special status of the school. Following examination of the statistics and criteria, a tentative closing date is set.

Provision is made for input from the ratepayers, notes the policy which states specifically the meetings are to be scheduled before the board's decision is taken.

At the same meeting, Pierre Landry, trustee and special education advisory committee chairman advised board members under current provincial funding levels, the expenses of the Bill 82 implementation program, will exceed revenues after the first year of the multi-year program.

Mr. Landry told the board members the province would be forced to find the money to cover the special education needs since Ontario school boards are now required to meet the needs of all special students under Ontario law (Bill 82).

Among the planned service expansions is the doubling of the number of teachers in self-contained classes and in the resource development field, by 1985-86.

Mr. Landry assured the board all recommendations for both English and French sections hinge upon obtaining the required funding.

On the other end of the economic scale, trustee Ron Eamer introduced a motion to initiate a study in the near future of all areas of administration and services with the intention of controlling the personnel required and using existing personnel and facilities to the board's best advantage.

Assistant secretary to the board, Rejean Clement, said the specific intentions of Mr. Eamer's motion would, no doubt, be spelled out at a later date.

The finance and business administration committee, chaired by Peter Van Moorsel met Thurs., April 22 to bring together figures for the 1982 budget. Those proposals were heard at the board meeting of Tues., April 27 and will be presented in detail when the budget is approved.

Ontario Safety League

A Swedish study of traffic accidents involving children indicates that motorists are often "astoundingly ruthless" in their behaviour at crossings. Frequently drivers said after an accident that they thought the child would stop and give the car the right of way. In some cases, says the Ontario Safety League, they didn't even consider the behaviour of the child at all. Young drivers, mostly males, were most accident prone in these situations. It could be said that there are more male drivers than females, but it has been suggested that women are inclined to be more cautious with respect to children when driving.

Crysler delegation

● continued from 1

areas, as along Mr. Desormeaux's slaughter house, there isn't enough land to build a dyke. In those areas a retaining wall would have to be built.

Members of the executive voted in favor of hiring an engineer to study the problem.

Mr. Shane asked if something to prevent further flooding would be done before next spring.

Mr. Brisson replied the authority would look at the costs of a project, but doubted it would be done before next spring.

Mr. Desormeaux and Mr. St. Pierre presented the authority with a list of damage and the cost to businesses and homes in Crysler from the flooding. The list totalled approximately $25,000.

Mr. Desormeaux said insurance companies would not cover the damage as it was considered an Act of God.

"I think it's an act of man, from the digging downstream," said Mr. Shane.

Mr. Brisson reassured the delegation something would be done. "You can rest assured that even if you're not paid for this that something will be done."

Members of the SNRCA agreed they couldn't start paying damages.

"You'd be tramping on very dangerous land", said Mr. McNabb.

Reeve of Williamsburg Township, Johnny Whitteker agreed. "If you did what you'd have a stack of bills this high next spring."

VISIT
MANE-WING STUDIO
R.R. 2, Ingleside
PAINTINGS
POTTERY
SCULPTURE
Libby Peterson
Phone — 537-2685
OPEN MAY thru DEC.
JANUARY TO MAY
BY APPOINTMENT ONLY!

CUSTOM BUILT KITCHENS
IN
OAK — MAPLE — PINE — BIRCH
CALL:
ROXBOROUGH DESIGNS
Kitchens & Bathrooms
MONKLAND, ONTARIO — 346-5565
37-3

Winchester
FAMILY STYLE ENTERTAINMENT
ST. LAWRENCE ST., WINCHESTER
One Complete Show Each Evening At 7:30 p.m.
FRIDAY 30 — SATURDAY May 1
NIGHT CROSSING
Starring John Hurt, Beau Bridges.
An escape from East to West Germany by a family in a hot air balloon.
Parental Guidance Suggested.
MONDAY 3 — TUESDAY 4 — WEDNESDAY 5 — THURSDAY 6
CALIGULA
Starring Malcolm McDowell, Peter O'Toole & Helen Mirien
Depicts the decadence of first-century Rome as clearly as "CLEOPATRA" showed its splendour
Restricted

DR. R.D. WELLS, D.D.S.
AND HIS STAFF
ARE PLEASED TO WELCOME
DR. TED KOLSUN, D.D.S.
TO THE
WINCHESTER DENTAL CLINIC
Dr. Kolsun will be seeing patients commencing
WED., MAY 5, 1982
Appointment may be made by calling:
774-2616

EARL'S MEATS
(SINCE 1962) LIMITED
PHONE: 448-2324 Chesterville, Ont.
MONDAY TO SATURDAY
SUNDAY 10AM-6PM
7:30AM-10PM
WE RESERVE THE RIGHT TO LIMIT QUANTITIES
COMPARE
"At The Butcher Shop"
NO PRE-PACKAGING — MEAT CUT FRESH DAILY
New Potatoes LB. .25
Fresh Milk HOMO, 2% & SKIM 3 QUART BAG 1.98

ST. ALBERT FRESH CHEESE 2.49 LB.	HOTEL STYLE BACON 1.39 LB.	BABY BEEF LIVER .79 LB.
MAPLE LEAF EYE OF ROUND PASTRAMI 3.99 LB.	PEAMEAL BACON 1.89 LB.	SALMON TROUT 3 LB. AVG. 1.98 LB.
FULL SLICE ROUND STEAK 2.49 LB.	LAMB SHOULDERS 1.49 LB.	BONELESS STEW BEEF 1.89 LB.
EXTRA ABSORBENT PAMPERS 9.19 60's	2% CARNATION MILK .59 385 ml.	ZEST DEODORANT BAR SOAP 150 g. 2/1.09
GENERIC TOILET TISSUE 8 ROLLS 1.97	GENERIC APPLE JUICE 48 OZ. TIN .99	MAPLE LEAF FLAKES OF HAM, TURKEY, CHICKEN, & CORNED BEEF 1.63 6.5 OZ.
INSTANT TASTERS CHOICE 8 OZ. JAR 5.89	BETTY SPECIAL BREAD .59 24 oz.	ENGLISH CUCUMBERS .59 EACH
GREEN ONIONS 4/.89	ICEBERG LETTUCE .59 EACH	SUNKIST LEMONS .15 EACH
ALL POPULAR BRANDS CIGARETTES CARTON 9.99	Cut, wrapped & frozen SIDES OF PORK 1.03 LB.	SELECT SIDES OF BEEF Ungraded, but Govt. inspected & fully guaranteed Cut, wrapped & frozen 1.39 LB.

It's FREE Now!
Don't let it cost you an ARM or a LEG!
JUNIOR FARMERS ASSOCIATION ONTARIO
JR. FARMERS COMMUNITY BETTERMENT
With interest rates climbing and inflation as high as it is it's costing more and more farmers an arm and a leg to keep their operations afloat. Cropping is creeping upon us and the long hours are about to start. Dundas Jr. Farmers are very concerned about these hard working farmers who are in to big a rush to take a step back and take a look at how safe their working conditions are. So we have come up with a Community Betterment project that will save these farmers an arm and a leg.
If you, the farmer, take the time to call us (Greg Millard 774-6400 or Martin Schoones 448-3484) then we, the Dundas Jr. Farmers, will come to your farm and take the time to make it a safer environment to work. Thank you for your co-operation.
35-1

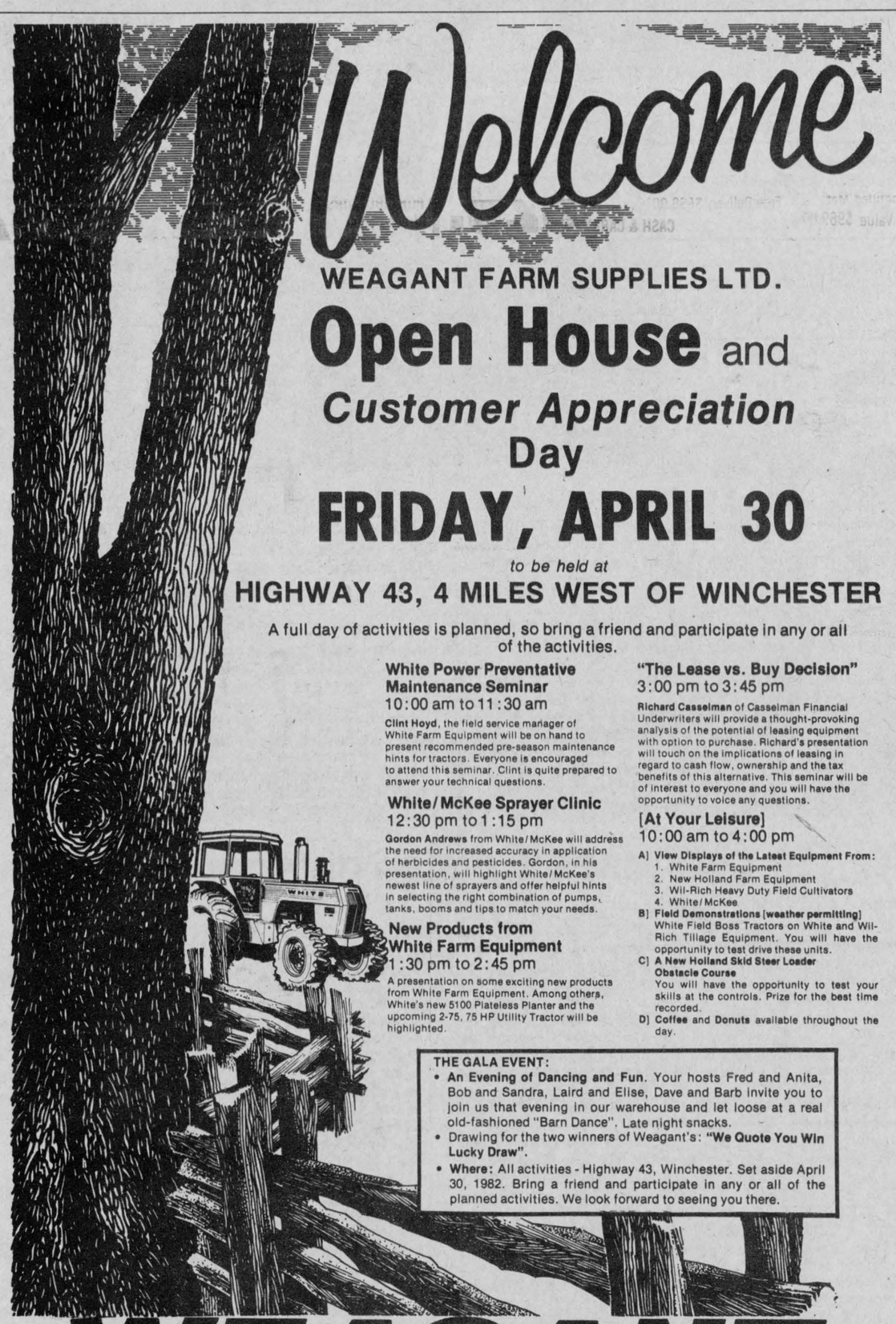

Spring CLEAN SWEEP SALE

2 Days Only Friday, April 30 9am - 9pm Saturday, May 1 9am - 5pm



we're sweeping all these super specials your way for 2 big days . . . . Don't Miss It

SEE US AT THE MORRISBURG HOME & TRADE SHOW

2 PIECE SOFA AND CHAIR $699.
By Kroehler. 100% Nylon material
Brown or Blue Free Delivery $780.00
Reg. Value $1199.00 CASH & CARRY

2 PIECE SOFA AND SWIVEL ROCKER $529.
Brown checkered material
Reg. Value $799.00 Free Delivery $589.00 CASH & CARRY

BERKLINE SWIVEL ROCKER $224.
4 colors to choose from
Reg. Value $429.00 Free Delivery $249.00 CASH & CARRY

2 PIECE SOFA AND CHAIR $674.
Beige and rust flower pattern
Reg. Value $999.00 Free Delivery $749.00 CASH & CARRY

BERKLINE SOFA BED $521.
100% Nylon rust flower pattern
Springfilled Mattress Free Delivery $579.00
Reg. Value $829.00 CASH & CARRY

BERKLINE SOFA BED $629.
Colonial 100% Nylon. Brown Flower Pattern
Springfilled Mattress Free Delivery $699.00
Reg. Value $969.00 CASH & CARRY

BERKLINE SOFA BED (1 Only) $399.
Springfilled mattress
Reg. Value $679 Free Delivery $444.00 CASH & CARRY

FORNIRAMA 5 PCE MODULAR $1199.
3 Colors to choose from
Reg. Value $1899 Free Delivery $1340.00 CASH & CARRY

5 PIECE BEDROOM SET $399.
Reg. Value $649.00 Free Delivery $444.00 CASH & CARRY

6 PIECE OAK FINISH BEDROOM SUITE $654.
Reg. Value $999.00 Free Delivery $727.00
NITE TABLES INCLUDED CASH & CARRY

4 PIECE PINE FINISH BEDROOM SUITE $589.
Reg. Value $899.00 Free Delivery $655.00 CASH & CARRY

7 PIECE BEDROOM SUITE $1740.
Of Veneers, Pine, Solids
By Victoriaville Free Delivery $1935.00
Reg. Value $2649.00
NITE TABLES INCLUDED CASH & CARRY

6 PIECE COLONIAL BEDROOM SUITE $924.
Reg. Value $1399.00 Free Delivery $1027.00
NITE TABLES INCLUDED CASH & CARRY

GSW WRINGER WASHER $323.
Reg. Value $379.00 Free Delivery $359.00 CASH & CARRY

5 PIECE CHROME KITCHEN SET $395.
Reg. Value $599.00 Free Delivery $439.00 CASH & CARRY

JENN-AIR VENTLESS GRILL RANGE $2069.
Reg. Value $2449.00 Free Delivery $2299.00 CASH & CARRY

PORTABLE GIBSON DISHWASHER $434.
Almond only
Reg. Value $519.00 Free Delivery $483.00 CASH & CARRY

APARTMENT SIZE DRYER $282.
1 Gold only Floor Model - as is
Reg. Value $379.00 Free Delivery $314.00 CASH & CARRY

2 PIECE SOFA AND CHAIR $282.
Reg. Value $429.00 Free Delivery $314.00 CASH & CARRY

Sylvania Color TV's

26" CONTEMPORARY CONSOLE $836.
Deluxe solid state chassis. Cabinet of walnut grain finish on hardboard. Concealed casters. Cable ready. Electronic channel selector.
Reg. Value $1119.00 Free Delivery $929.00 CASH & CARRY

26" EARLY AMERICAN CONSOLE $922.
Deluxe solid state chassis. Cabinet of cherry veneers and hardwood solids. Concealed casters.
Reg. Value $1219.00 Free Delivery $1025.00 CASH & CARRY

26" MODERN CONSOLE $1160.
Deluxe solid state chassis infra-red remote tuning control. Designer edition cabinet of oak veneers and oak solids. Twin doors with a deluxe touch latch.
Reg. Value $1599.00 Free Delivery $1289.00 CASH & CARRY

5 PIECE CHROME SET $341.
Reg. Value $499.00 Free Delivery $379.00 CASH & CARRY

JUVENILE MATES BED Solid Maple $299.
Reg. Value $406.00 Free Delivery $333.00
INCLUDES MATTRESS CASH & CARRY

5 PIECE BEDROOM SET $373.
Reg. Value $599.00 Free Delivery $415.00 CASH & CARRY

WALL UNITS

2 PIECE ROCK-MAPLE WALL UNIT $476.
Bottom cabinet 2 doors
Top - bookshelf with 2 long glass doors
Reg. Value $718.00 Free Delivery $529.00 CASH & CARRY

2 PIECE ROCK-MAPLE WALL UNIT $446.
Bottom cabinet 2 doors
Top cabinet bookshelf with 2 short doors
Reg. Value $668.00 Free Delivery $495.00 CASH & CARRY

PINE WALL UNIT $413.
2 doors and 3 shelves
Reg. Value $629.00 Free Delivery $459.00 CASH & CARRY

PINE BAR UNIT $449.
2 doors, drawer and adjustable shelf
Reg. Value $649.00 Free Delivery $499.00 CASH & CARRY

2 PIECE CORNER UNIT $262.
Reg. Value $408.00 Free Delivery $292.00 CASH & CARRY

2 PIECE WALL UNITS $476.
Bottom cabinet, 2 drawers
Top Cabinet, bar unit and shelves
Reg. Value $728.00 Free Delivery $529.00 CASH & CARRY

2 PIECE WALL UNITS $496.
Bottom Cabinet 2 doors
Top Cabinet, bookshelves with 2 long doors
Reg. Value $758.00 Free Delivery $552.00 CASH & CARRY

Gerard Warehouse Furniture ltd.

1 MILE WEST OF LONG SAULT TRAFFIC LIGHTS HIGHWAY 2 AND WALES ROAD

Phone 534-2254-55

FREE DELIVERY IN THE 3 UNITED COUNTIES

PERSONAL CHEQUES ACCEPTED

MasterCard VISA

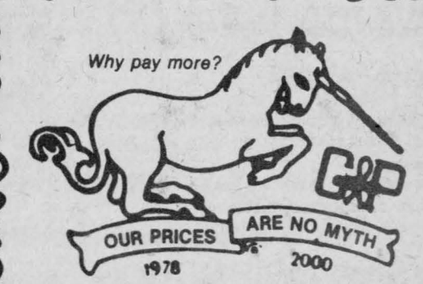

WE GUARANTEE IT WILL BE WORTHWILE TO BE HERE WHEN THE DOORS OPEN.

NEW CONCEPT OF BUYING

VISIT MANUFACTURER'S DISPLAY
AND ORDER FROM MANUFACTURER'S PRODUCTION LINE AND $ $ SAVE $ $
THE LOOK YOU'LL WANT — THE SAVINGS YOU'LL LIKE

CLEARANCE ON CASH & CARRY ONLY

TUB CHAIR $99.
Reg. Value $249.00 Cash & Carry

3 PIECE DROP LEAF $266.
Table and 2 Chairs
Reg. Value $389.00 Cash & Carry

5 Piece As Is Pine Color **PINE DINETTE SET** $349.
Table and 4 Chairs Cash & Carry

5 PIECE KITCHEN SET $599.
1 Table, 4 Chairs. Solid Birch Heritage Finish
Reg. Value $829. Cash & Carry

LITTON MOFFAT MICROWAVE $431.
Reg. Value $539.00 Cash & Carry

N.E. Pine Reg. Value $169.00 **END TRESTLE TABLE** $98.
Solid Pine Cash & Carry

CHROME END TABLES $44.
Smoked glass top Cash and Carry

SOLID OAK END TABLES $99.
As Is Cash & Carry

SOLID OAK COFFEE TABLES $189.
As Is Cash & Carry

BERKLINE BEDROOM CHAIR SWIVEL ROCKER $109.
Reg. Value $299.00 Cash & Carry

Maple **SPINNING WHEEL** $119.
Reg. Value $199. Cash & Carry

BERKLINE RECLINERS $119.
Starting At ..... Cash & Carry

BERKLINE WALLAWAYS $234.
Starting At ..... Cash & Carry

STEEL BED FRAMES $19.99
Reg. Value $39.00 Cash & Carry

CHROME **TABLE AND 6 CHAIRS** $99.
As Is Cash & Carry

SYLVANIA COLOR TV
20" SUPERSET TABLE MODEL
Infrared remote tuning control. Cabinet of walnut grain finish on high impact plastic.
Reg. Value $1019.00 $729.
Cash and Carry
40 Months Warranty

SYLVANIA COLOR TV
22" SUPERSET TABLE MODEL
Electronic tuning solid state chassis. Cabinet of walnut grain finish on high impact plastic.
Reg. value $959.00 $734.
Cash and Carry
40 Months Warranty

COME AND VISIT OUR ICE CREAM & CHEESE PARLOUR

A DIVISION OF GERARD'S WAREHOUSE FURNITURE LTD.

MTC asks Chamber to move village signs

CHESTERVILLE (Staff) - The signs welcoming visitors to Chesterville at the limits of the village will have to be moved.

Chesterville Chamber of Commerce president John Van Bruinessen told members of the chamber last Thursday night at the Drop-In-Centre he'd received a notice from the Ministry of Transportation and Communication (MTC) that the signs must be re-located.

Mr. Van Bruinessen was told the signs, along Highway 43, also require permits from MTC, which must be which must be renewed each year.

The signs must be located more than 135 ft. from the center line on the road, as well as 1,000 ft. away from any other highway sign. Mr. Van Bruinessen noted the chamber sign at the west end of the village (on the south side of the road had been located less than 1,000 ft. from a sign for Louis Restaurant.

The chamber sign there has been down for some time, he added, because of work being done on the property. He also added that Louis Restaurant intends to remove its sign.

Chamber members approved the purchase of permits from MTC, at a cost of $30 each per year, to keep the signs.

Merchant Dick Fulton, of Fulton Brothers Supermarket, volunteered to approach the property owners on whose land the signs stand about moving them.

Businessman Erik Thompson said the signs were constructed of a steel frame with several sheets of plywood. The sign posts are cemented into the ground he added.



Business bonanza

North Dundas District High School business students walked off with a hefty number of awards and trophies from the Ontario Business Educator's Association contests held last week. The contests determined the top business students in ten SD&G high schools. In the Novice typing category Kim Shay was first with a speed of 61 words per minute. This was not only the top Novice speed, but the highest speed for all three categories - novice, junior and senior. Kim and Martha Hutchinson, together, won the Novice Team Trophy. In the Senior Typing division Sandra Corneau was just edged into second place. Bill Collins brought back the Senior Accounting trophy making it three years in a row NDDHS has won this award. Rhonda Wilson placed third in the same contest. Students from North Dundas have now won this trophy four years out of the five years the competition has been held. In the Junior Accounting, Jeff Belanger won the trophy for North Dundas, again making it four years out of five for the school. In the photo are, seated, from left, Kim Shay, Martha Hutchinson. Standing, from left, business education teacher Irv Francis, Rhonda Wilson, Jeff Belanger, Bill Collins, Sandra Corneau, and business education teacher Alice McKay.

Harold Elliott dies in 87th year

R. Harold Elliott, 86, died at his home Friday at RR2 Chesterville.

Mr. Elliott was born in Williamsburg Township, the son of William Elliott and Sarah Anderson. He attended local schools and was a member of the Presbyterian Church.

He is survived by his wife, Emma Lois Pescod; one daughter, Anita (Mrs. Fred Heagant) of Morrisburg; sons, Ren and Elden, both of RR2 Chesterville; 16 grandchildren and 13 great-grandchildren.

He is predeceased by both parents, a brother, William, and a sister, Belle, (Mrs. Carman Barkley).

The funeral was held at Vice and Craig Funeral Home, Chesterville, Monday at 3pm. Rev. Bonfield officiated and interment followed at Maple Ridge Cemetery.

Pallbearers were Carson Elliott, Gordon Elliott, Barry Elliott, Bryan Elliott, Robert Heagant, Laird Heagant, all grandchildren.

Clifford Warren dies April 10 in Kingston

Clifford Warren of 413 Alexander St., Winchester, died Sat., April 10, 1982, at Kingston General Hospital. Mr. Warren, 42, worked in maintenance at Ault Foods Ltd.

Born Feb. 16, 1940, in Matilda Township he was a son of the late Harry Osborne and Marion Gweneth (nee Coons) Warren.

Mr. Warren was a member of the Winchester Fire Department, coach of the Winchester PeeWee 'A' team for 11 years, coach of the PeeWee Softball Team in the Town League for 10 years, coach of the Fireman's PeeWee Softball team, a player for many area teams in intermediate and senior fastball, coach of Ault Foods Town League ball team, an umpire in softball, an honorary member of the Winchester Legion, and a member of the Winchester Lion's Club for three years. He was also a member of the United Church.

Surviving Mr. Warren is his wife, the former Beatrice Isobel Kerr; and daughters Elizabeth, Shelley, and Shannon, all at home; brother Clarence and sister Gwen (Mrs. Eppie Bosma) both of Brinston.

Funeral services were conducted at the Vice and Craig Funeral Home, Winchester, Tues., April 13, 1982, at 1:30pm. Rev. E. Royle officiated. An Honor Guard of Mutual Aid Firefighters was present at the funeral.

Interment was at Hainsville Cemetery. Pallbearers were Gord Cowell, Denzil Crowder, Ed Duncan, Elzeon Raistrick, Erwin Skuce, and Dalt Kenney, all members of the Winchester Fire Department.

St. Mark's UCW plans Spring luncheon

LUNENBURG (Special) - St. Mark's UCW met in the CE Centre Mon., April 12 at 1:30 with 11 present.

The Easter Service was conducted by Mrs. Milton Hillis assisted by Mrs. Leslie Eamer with Mrs. R. Rupert at the piano.

The bible readings were from Isaiah and Gospels of Matthew and Luke.

Meditation on each reading was interspersed with Hymns 98 and 101. Offering was received by Mrs. R. Alguire and dedicated. Prayer closed the worship.

The programme followed, on How Easter is celebrated in Quebec.

Mrs. L. Eamer presided for business, which included the reading of the minutes. The treasurer's report given by Mrs. Burtoft. A cheque was given by Mrs. Good for general expenses.

Mrs. J. Stevens read the correspondence which included a letter from our foster child in Bonaventura.

Mrs. I Armstrong announced that 57 visits had been made in March and on April 1. Coming up is our spring luncheon Sat., May 1st from 11:30 to 1:30.

Mrs. Rupert will display her collection of quilts and our artists Mrs. Poapst and Mrs. Raymond will display their paintings.

There will be a bake and craft table. There will be a door prize as well as others.

On April the 27th there will be a cleaning bee in the hall.

The May meeting is in charge of Mrs. R. Alguire. A health nurse is to speak on Senior Citizens Year. The June meeting is in Mrs. Rupert's charge with visiting at Long Sault Lodge.

The meeting closed with prayer.

T. Van Der Veen dies April 13 in hospital

Theunis Van Der Veen, RR1, Finch, Ont., died Tues., April 13, 1982 at the Winchester District Memorial Hospital. Mr. Van Der Veen, a farmer, was 57.

Born May 19, 1924, in Holland he was a son of the former Heine and Ykje (nee Woudwijk) Van Der Veen.

In 1950 in Holland he married the former Aafka Hoekstra, who survives him.

Mr. Van Der Veen received his education in Holland. He was a member of the Christian Reformed Church, Williamsburg.

Surviving him are Heine and Bonnie Van Der Veen, Agassiz, BC, Ype and Gail Van Der Veen, Finch, Doug and Ykje Striker, Agassiz, BC, Bill and Clare Don, Calgary, Sidney Van Der Veen, Ottawa, and Brenda Van Der Veen, at home.

Funeral services were conducted from the Christian Reformed Church, Fri., April 16, 1982 at 1:30pm. Rev. DeJong officiated.

Interment was at the new Williamsburg Cemetery. Pallbearers were Heine Bruining, Wiepo Bruining, Heine Veerman, Andy Veerman, Henry Post and John Douma.

the co-operators
Insurance Services
Lyle E. Smith
Sandi Smith
Sales Representatives
Armstrong Place
Box 537
Chesterville, Ontario
K0C 1H0
Bus.: 448-3300
Life, Auto, Home, Commercial, Farm

Send her our FTD
Big Hug Bouquet.
Mother's Day is Sunday, May 9.
Make her day really special. Give Mom all your love ... and the FTD BIG HUG® Bouquet. It's a beautiful arrangement of fresh flowers in our exclusive FTD Ceramic Flower Pot.
For Mom, it's the best hug of all. And we can send the BIG HUG® almost anywhere the FTD way. So call or visit us today.
WATCH NEXT WEEKS PAPER FOR CASH & CARRY SPECIALS!
173 QUEEN ST. CHESTERVILLE
DURANT'S FLOWERS
448-2354
Helping you say it right.

Louis' Restaurant
FULLY LICENCED
"DINING LOUNGE"
DINING ROOM RESERVATIONS FOR BANQUETS & SMALL PARTIES
LIQUOR LICENCE
HOURS:
Mon.: 7am-3pm
Tues., Wed.,
Thurs.: 7am-11pm
Fri.: 7am-12pm
Sat.: 8am-12pm
Sun.: 9am-10pm
CHESTERVILLE
448-2051

Fitness. It gives much more than it takes.
PARTICIPACTION

Lloyd Laporte
Roast & Testimonial
Inkerman Rockets REUNION
Saturday, May 22
Winchester and District Community Centre
Social Hour 6:30 pm
Dinner 7:30 pm
Roast 8:30 pm
Dancing 10:00 pm - 1:00 am
Advance tickets only $20 per person
or table of eight persons $150.
For Reservations call [613] 774-3341
Or mail the form below
To: INKERMAN ROCKETS REUNION
Box 228, Winchester, Ont.
K0C 2K0
Please mail me ..... tickets.
Enclosed is a cheque made payable to the Inkerman Rockets Reunion.
Name .....
Address .....
.....
Phone Number .....

BRIGGS & STRATTON
SMALL ENGINE
PARTS
WISCONSIN
MTD • BOLENS
Dealers & Garages Check Our Prices Before You Buy!
POWER PRODUCTS LAUSON PEERLESS TECUMSEH
WHY WAIT FOR THAT PART WHEN WE MAY HAVE IT IN STOCK
STEWART ELECTRIC INGLESIDE
537-2733



Because we can apply dry bulk fertilizer impregnated with Sutan™+ selective herbicide and atrazine. So all you need do to weed and feed your fields is make one trip—to incorporate the herbicide-fertilizer mixture.
What could be simpler? And you also reap the benefits of Sutan+—the best incorporated corn herbicide. You get outstanding control of foxtails, crab grass, velvetleaf, fall panicum, nutsedge, barnyard grass plus a broad spectrum of other grass and broadleaf weeds with one herbicide program.
For an easier spring and better harvest this fall, stop by or call us today.
Sutan and Sutan+ are registered trademarks of Stauffer Chemical Company, U.S.A.
Sutan+ The best incorporated corn herbicide.
Harvex Agromart
KEMPTVILLE 258-2613 258-5936
CRYSLER 987-2826 987-2873
ELEVATORS OFFICE: 258-2737 PLANT: 258-4033



Silver celebration

Leo and Theresa Hunt of Berwick celebrated their 25th wedding anniversary at Berwick Hall, April 17. The party was given by their children and a wedding cake, made by Vaughn Burd, graced the supper table.

- w. laprade photo -

SNRCA in good financial shape

BERWICK (Staff) - No budget problems are foreseen this year, members were told at the South Nation River Conservation Authority's (SNRCA) executive meeting Wednesday.

"I don't see any (financial) problems," secretary-treasurer Ken Dunlop said, adding, he doubts the authority will need to borrow money. The authority has spent $117,590 of its $3-million budget so far this year.

The authority is in a good financial position since municipal levies, which aren't due until Dec. 31, are coming in early and government grants will probably be in soon, Mr. Dunlop said.

However, some money left-tover from other areas will probably have to transferred to Chesterville dam maintenance, since its $11,000 budget is almost gone, General Manager Jim Windsor said.

Most of the budget, $8,000 has been spent and this amount doesn't include plans to install barb wire and an alarm system at the site. The alarm system, which will consist of a flashing light on the roof and siren, will likely cost about $1,500, Mr. Windsor added.

In other business, one member objected to Mr. Windsor making the decision whether or not to send staff to seminars.

Harold Keenan, representing the regional municipality of Ottawa-Carleton, pointing to an expenditure of $495 in the March accounts to send planner Susan Beckman to a seminar in Toronto, told members they would decide, through its committees what seminars staff should attend.

The notice of seminars often are received two weeks before it takes place, Mr. Windsor said, adding he often makes the decision since it would be too late to discuss it at the next meeting.

Members passed a motion that the finance and personnel sub-committee decide what seminars staff should attend.

The United Counties of Stormont, Dundas and Glengarry and Mountain and Matilda Townships have requested the authority do 150 metres of channelization near Salter's Bridge.

The United Counties said in a recent letter it requested the channelization two years ago but received a no answer from the authority. The United Counties plan to re-locate the bridge which borders the two townships, further north of its present location.

Members passed a motion to co-ordinate next year's dredging plans with the United Counties and the two townships and to set up a committee to study the matter.

Also at the meeting, Study Manager Dell Hallett told members the final report of the water resources study should be completed late next month.

The authority received a draft of the report last month and a meeting is scheduled to take place May 1 with the Joint Advisory Board to review the report before it's released.

The authority will also discuss the report with the Citizens Advisory Committee and with the public at open house meetings.

Open air market a closed subject

CHESTERVILLE (Staff) - Chesterville Chamber of Commerce members were closed to a suggestion for an open air produce market at last Thursday night's chamber meeting.

The market idea, where farmers would bring fresh produce to an open market at the Chesterville Arena parking lot, was suggested at the meeting but quickly shot down.

Dick Fulton of Fulton Brothers Supermarket asked if business people would be allowed to compete with the farmers in the market.

"I'm sure Audrey (referring to Audrey Cross of Earl's Meats, also in the grocery business) would agree it's going to hurt us."

Mr. Fulton argued the buinesses in the village selling fresh produce should also be allowed to set up stalls and compete against the farmer.

"As far as I'm concerned on that motion, if I can't put up a stall then I'll fight it."

Mr. Fulton explained, he contributes more to the village by paying his commercial taxes than farmers who live outside the municipality.

He added he wanted to be able to compete with the farmers. "I want the same rights you're going to give the farmer," he said.

"Believe me I have nothing against the farmers. It doesn't mean we can't sell as cheaply as the farmers."

Both merchants, Audrey Cross and Ann Clement, as well as women's clothing merchant Joyce McMahon agreed.

Said Mrs. McMahon, "I don't feel there's any need for it."

A motion to cancel the idea of the produce market was carried unanimously.

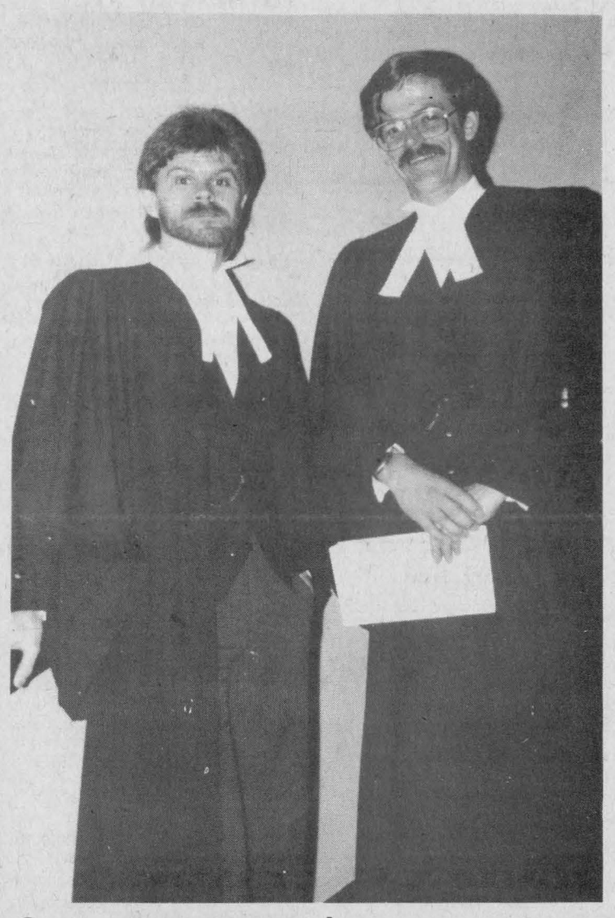

Congrats, grads

David Thompson and Paul Thompson, youngest sons of Mr. and Mrs. Lorne Thompson, graduated from the Osgoode Hall Bar Admissions Course and were "called to the Bar" on Wednesday, April 7th. Both boys are at present employed in Toronto.

Doctor's strike?

WINCHESTER (Staff) - Doctors at Winchester and Kemptville hospitals who are participating in a province-wide two-day walkout which ends today could be on strike within two weeks, spokesman Dr. Gerry Rosenquist said.

Doctors are planning to stage a three-day walkout next Wednesday, Thursday and Friday May 5, 6, 7 and if no settlement is reached by then between the Ontario Medical Association (OMA) and the Ministry of Health and "next step would be a full-fledged walkout," Dr. Rosenquist said.

Doctors from both hospitals plan to meet at 10am today to discuss the situation.

Area doctors decided last week to support the two and three-day walkouts proposed by the OMA. The doctors held a one-day walkout April 16 and originally planned to stage further one day walkouts but changed their minds "when it became apparent the government was not negotiating with the OMA in good faith," he added.

Doctors are available only for emergency surgery during the walkouts. Though the walkouts have increased from one to two days, it hasn't caused any problems at the Winchester hospital, administrator Bert Stel said.

"The hospital is doing quite well under the circumstances," said Mr. Stel, adding that only five elective operations have had to be re-scheduled since the walkouts began.

The dispute has caused just as much inconvenience for doctors as patients said Dr. Rosenquist. Since doctors officers are closed during the walkouts, appointments have had to be rescheduled. Dr. Rosenquist rescheduled his patients' visits for Saturday mornings, a day he normally doesn't work.

Doctors are also losing some money because the walkouts mean they aren't seeing as many patients. Though the amount of money lost isn't large, a strike could cause a "fairly significant dent" in income, Dr. Rosenquist said.

The morale of the doctors is good, he said, adding all of the 30 doctors support the OMA's demand for higher increases in doctor fees. The government has offered to increase OHIP fees by 34 per cent over the next three years, but the OMA wants a 14 per cent increase immediately and another six to eight per cent boost in October.

Since the protest began a few weeks ago, doctors have been refusing to advise patients or renew prescriptions over the telephone, though exceptions have been made for those people who live a long distance from a doctor's office or have serious health problems.

The doctors have also been charging extra fees to fill out such forms as time-off slips or insurance forms.

SAVINGS

FROM

BROOKSHELL

PONTIAC BUICK LIMITED

1236 Brookdale Ave. N., Cornwall, Ont.

SALES - SERVICE - LEASING & DAILY RENTALS

& BODY SHOP

1978 DODGE ASPEN — Station wagon, 6 cylinder, 43,000 km. Includes One Year Warranty. Stock No. 2086C..... $3,950.

1979 CHEVROLET CHEVETTE — 4 door, 4-speed, 4 cylinder, 57,000km. Includes one year warranty. Stock No. 2008A..... $4,900.

1979 VOLKSWAGEN — 4 door, 4 cylinder, 4-speed,. Includes one year warranty. Stock No. 2026A..... $5,900.

1979 FORD MUSTANG — 4 Cylinder, standard shift, includes one year warranty. Stock No. 1336C..... $5,900.

1979 CHEV ½-TON PICKUP — V8, One Owner, Includes One Year Warranty. Stock No. 1281A..... $5,800.

1980 PONTIAC PARISIENNE — 4 door, 33,000 km. Includes one year warranty. Stock No. 2014A..... $7,700.

1981 OLDSMOBILE OMEGA — 2 door, 4 cylinder, standard shift, 30,000 km. Includes One Year Warranty. Stock No. 2113A..... $7,300.

GENERAL MOTORS BEST Triple Crown Award Dealer

BANK FINANCING AVAILABLE

SAVINGS PHONE 932-1724

$ G.M.

36 Months Continuous Protection Plan Available

FRONTENAC **ICE CREAM** 2 LITRE CONT. **1.39**

SCHWARTZ 16 oz. jar GREEN RELISH .99

LIBBY's 48 oz. Tin UNSWEETENED GRAPEFRUIT JUICE .98

TIDE 6 L box POWDERED DETERGENT $3.55

CRISCO 3 lb. tin SHORTENING $2.59

WESTON 340 g pkg. CHOCOLATE BROWNIES $1.49

BICKS 375 ml jar Assorted RELISH .67

ZIP 25 oz. tin DOG FOOD 2 For .79

FACETTES WHITE 400's pkg. FACIAL TISSUE $1.27

GOLD SEAL 6.5 oz. tin LIGHT TUNA .99

SEA WAVE 220 g tin PINK SALMON $1.25

FACELLE ROYALE Two-Ply PAPER TOWELS .99

CAPRI One-Ply, 4 Roll Pkg. BATHROOM TISSUE .95

YORK FROZEN 353 ml tin ORANGE JUICE .88

CHINA LILY 284 ml tin MUSHROOMS .67

NATURES BLEND 48 oz. tin COCKTAIL JUICE .99

SEALTEST 3 qt. Bag 2 PER CENT MILK $1.99

ENCORE 8 oz. Jar INSTANT COFFEE $4.59

FASCINATION 24 oz. loaf WHITE BREAD .59

2 kg. bag WHITE SUGAR $1.39

FRESH 95 g bar FACE SOAP 2 For $1.00

DELMONTE 398 ml tin VEGETABLES 2 For .97

IMPERIAL Box of 20 ICE CREAM CONES .59

1.4 kg box For Dishes CASCADE $2.99

MARTINS 1.36 L tin ORANGE JUICE $1.09

GARDEN FRESH VEGETABLES

FLORIDA FANCY TOMATOES .39/LB.

SUNKIST ORANGES 1.29/DOZ.

ANJOU PEARS .55/LB.

ENGLISH CUCUMBERS .59/EA.

CHRISTIE SNACKS

150 g bag WHEAT CHIPS .79

200 g box BITS & BITES 1.19

150 g bag CHEESE FLINGS .79

200 g bag PRETZEL STICKS .79

SPRING CLEANING SPECIALS

1 L box SPIC & SPAN 1.99

1.5 L jug MR. CLEAN 3.19

3 L cont. DOWNY 3.99

600 g tin COMET .89

STEAKS FOR THE BBQ

RIB STEAK 2.48/LB.

BLADE STEAK 1.25/LB.

T-BONE OR WING STEAK 2.88/LB.

SIRLOIN STEAK 2.68/LB.

CROSS RIB ROAST 1.69/LB.

POLISH SAUSAGE 1.19/LB.

BONE-IN SHORT RIB ROAST .99/LB.

MAPLE LEAF CORN BEEF BRISKETS 2.25/LB.

MAPLE LEAF 500 g BACON $1.89

CANADIAN QUEEN Bacon Ends By The Box, 2 kg (4.4 lbs.) 3.00

APPLE LEAF 454 g WEINERS .97

WHOLE SMOKED COTTAGE ROLLS $1.89 lb.

MAPLE LEAF 454 g WEINERS $1.79 lb.

HALVES COTTAGE ROLLS $1.89 lb.

SALAMI $1.69 lb.

PASTRAMI $2.99 lb.

DAVERN 500g BACON $1.59 lb.

MOCK CHICKEN $1.19 lb.

COOKED HAM $1.88 lb.

MAC & CHEESE $1.69 lb.

THREE LEAF BOLOGNA .85 lb.

SMOKED PICNIC SHOULDERS .95 lb.

PEAMEAL BACON $1.99 lb.

HOTEL BACON $1.29 lb.

SPARE RIBS $1.59 lb.

MAPLE LEAF BOLOGNA $1.09 lb.

BREAKFAST SAUSAGE .99 lb.

PORK HOCKS .45 lb.

PORK LIVER .39 lb.

CENTRE CUT LOIN PORK CHOPS $1.89 lb.

Pork Riblets .55/LB.

RIB & TENDERLOIN END PORK CHOPS $1.59 lb.

FULTON BROS. LIMITED

Hours: Tues. - Sat., 8 - 6 p.m. Fri. - 8 - 9p.m.

SUPERMARKET — 448-2345

THE RECORD

CLASSIFIED ADVERTISING

For Sale

FOR SALE — Well aged C1 steer beef. Sides - $1.49 per lb.; Hinds - $1.75 per lb.; fronts - $1.19 per lb. Cut, wrapped and ready for the freezer. Country Meat Market, Dunbar. 448-2123. 13tf

FOR SALE — Int. Farmall Super C tractor; Int. tractor rake; Int. No. 45 baler; Int. pickup mower; Int. 28 disc; Cockshutt seeder, 13 drill; galvanized water tank; 9" posthole power digger. 448-2956. 36

FOR SALE — Timothy seed. Francis Lynch, Chesterville, 448-2435. 35

FOR SALE — Large 16.4 cu. ft. frost free all refrigerator, on sale now for only $588.00. Fulton's T.V. and Appliances, Sales and Service, 448-2195, Chesterville. 35-1

FOR SALE — One shop vacuum, used twice. Best offer. Call 448-2322. 31tf

FOR SALE — 1975 Lionel travel trailer, 2 propane gas tanks, stove, refrigerator and heated, good condition. Sleeps 6. 448-3134. 35

BEE HIVES — Overwintered - Productive - Double brood chamber - Top - Bottom - Frames and Bees - Inspected - Limited supply. Phone: (613) 489-3775. 37

FOR SALE — Hallman organ, 2-keyboard, not working. Good cabinet. Best offer. Call 984-2088. 35-2

FOR SALE — DeLaval Pipeline Milkers, new and used bulk tanks, Vacuum Pumps, Pail Milkers and Other Dairy Equipment. Garry Murphy, Brinston, 652-2337. Evenings, 652-2319. 25tf

FOR SALE — Shelled corn by the bag; also available ground corn. Bring own bags. Please call 346-5625 between 7 and 8am. Harry Dusomos. 35

FOR SALE — Water Softeners, Myers pumps, iron or sulphur filters, chlorinators, plumbing supplies. Garry Murphy, Sales and Service, Brinston. 652-2337. 21tf

FOR SALE — Belgian horse. 346-2027. 35

FOR SALE — Used steel pipe and plate. I.R. Bell & Son, 3000 Copeland St., Cornwall. 933-1119. 31tf

FOR SALE — Pride Seed Corn and King Grain forage mixtures. For more information on all of our varieties, call Pat Chambers, RR3, Chesterville, 448-2473. 35

PIONEER SAWS — Full line in stock, all at special prices. Bogart Motor Sales Ltd., Chesterville. 448-2488. 36-4

FOR SALE — Surge pipeline milking systems, parlors, feeding systems, water treatment equipment, stand-by power supply, new and used vacuum pumps, bulk tanks, milker pails and buckets. Peter Babcock Ltd., Surge Dairy Farm Equipment, 984-2991. 51tf

FOR SALE — No. 1 timothy seed, all seed is of good quality and harvested in 1981. Also cleaned, ready to plant. Price .50 per lb. Phone 535-2885. Carman McIntosh, Williamsburg. 38

TREAT YOUR FEET — To better work boots by Kaufman, Gorilla, TuffMac and Greb. Prices for $44.95 (C.S.A.) Lindsay & McCaffrey, 40 Main St., Manotick. 692-3368. 44-15

FOR SALE — Variety of Building lots, all serviced in Chesterville. Low down payments. No interest charges first year with monthly payments. Gar-Eden Heights, Chesterville, 448-2488. 36-4

FOR SALE — Farm house, Chesterville area with or without 5-10 acres of land. Ph. 448-3175. 36

FOR SALE — Quantity of barley. 984-2768. 36

FOR SALE — 1973 Pontiac, as is, $400.00 or best offer. 984-2873. 35

FOR SALE — 1972 19 ft. Pyramid trailer, equipped, very clean. 448-3577. 35-1

FOR SALE — Frost-free refrigerator. Asking $100.00. 445-5495 after 5:30pm. 35

FOR SALE — Cedar fence posts, large selection. Picked up or delivered. Morrisburg, 543-2666. 30tf

FOR SALE — 1976 Pontiac Parisienne, p.s., p.b., air conditioned, p.w., no rust. Call 448-3021. 52tf

FOR SALE — New, brown aluminum door, 2" thick, left hand hinge, 34x80½. Phone 448-2855. 24tf

For Sale

FOR SALE — 1974 Plymouth Duster, slant 6 automatic, 68,000 miles. Very good condition. Safety Checked. 448-3369. tfs

FOR SALE — Speed Queen Washer Dryer, Harvest Gold color, excellent condition. Phone 448-3383 days or 984-2095 evenings. tfs

WATER BEDS — Factory low prices starting at $290.00. Factory Outlet, North Gower, Ont. 1-489-3904 or 1-238-2378. 51tf

CLEANED
SEED BARLEY
$10.00
PER BAG
ALSO
Cleaned Spring Wheat
HARRY DUSOMOS
346-5625

BUILDING MATERIAL — Large barn, 100x55, good iron roof 2x2. square, approximately 80 square. 8000 board feet 1 inch pine and various large beams. Other material available 15 - 2x8x12 hemlock and pine, 20 - 2x6x10, 75 - 2x4, 1000 board feet of basswood shiplap. 11 large windows, sash and frame. FARM MACHINERY — 100 ft. George White cultivator; 10 foot drag disc; International manure spreader, 155 bus.; Ford trip beam plough; 30 ft. grain auger, new; 24 ft. hay elevator; electric fence rods. Various other articles. 534-2154 or 534-2917. 36

FOR SALE — John Deere 7000 4-row corn planter; 18 run John Deere 8300 seeder; 10 ft. John Deere disc; 14 ft. Int. cultivator, new 1981. Apply Wallace Campbell, Avonmore, 346-2352. 35

HOUSE FOR SALE

Ideal location on paved road across from N.D.D.H.S. Lot 100'x400', newly renovated, 2 storey house with attached partially finished apartment. Main house, 4 bedrooms, large eat-in kitchen, living room with corner wood stove, central heating. Attached workshop. Asking $43,500. 613-448-2338, Ext. 268 between 8-4:30. 613-448-2269 after 5 p.m. 35

FOR SALE — Oats, $150.00 per ton. Bring own bags, please. 537-2602. 35-2

FOR SALE — Fence posts, all sizes. 984-2809. 35-2

Al-Mor Ladies Wear
ALL SUMMER T-SHIRTS
½ PRICE
FULL SIZE RANGES OF VISA & BIG BLUE JEANS
$30 - $34
448-3370
CHESTERVILLE

FOR SALE — 2-row Massey corn planter; 2130 John Deere tractor; 5000 Ford Tractor with front end loader. 537-2147. 35-1 37-1

FOR SALE — Emerson B&W Cabinet Model, 1968, T.V. in good working condition; punch bowl with cups and ladle. Best offer. 448-2490. 35

FOR SALE — 1981 Plymouth Reliant, good condition; 1977 Chrysler Cordoba, fair condition. For more information, please call 448-2364 between 9am and 6pm. 35-1

FOR SALE — Krause Disc, 30 blade, trailer type; 2-row Massey corn planter, 537-2018. 36

FOR SALE — Timothy seed and baled hay. 448-2996. 36

FOR SALE — 1976 Volks Rabbit, low mileage, no rust, gas saver, Michelin tires, very clean, best offer; 1975 Toyota Corolla, new paint, 1200 engine, certified, very good small car. 448-3130. 35-1

FOR SALE — Patz stable cleaner, 225 ft. of chain, $2500.00; 25 steel stanchions, $10.00 each; 32 foot head rail, $40.00; 3 pt. hitch snowblower, $100.00. Call 346-5796. 36

FOR SALE — 1981 Honda XR 200 "PRO LINK" Enduro motorcycle, bought new April 1982. Knee injury, must sell. 543-2933 (days) - 543-2285 (evenings). 35-1

For Sale

FOR SALE — MF 150 tractor, completely overhauled, like new. 774-3418. 36

FOR SALE — I.H. Vibrashank 10' cultivator. 448-2487. 35

FOR SALE — Admiral 24" white gas stove, excellent condition - $100.00. 448-3584. 35

FOR SALE — Reg. Holstein bull calf, sired by Flintstone Royal Adam - Dame. G.P. B.C.A. 155; also Reg. Holstein heifer calves. Tel. 984-2609, Glendon Smith. 35

FOR SALE — Sides of Pork, $1.08 per lb. Country Meat Market, Dunbar. 448-2123. 13tf

FOR SALE — We still have a few 26" color T.V.s left in good working order. Price starting as low as $135.00. Fulton's T.V. and Appliances, Sales and Service, 448-2195, Chesterville. 35-1

FREE — Used clothing, children's and adults. Phone 448-3239. 35-1

FOR SALE — Barley, $8.50 cwt. Please bring own bags. 984-2282. 36

FOR SALE — Box of clothing for girl, size 5. 987-2198 after 6pm. 36-2

FOR SALE — Varment rifle 243 calibre, never been fired, $325.00. Call 448-3021. 35

FOR SALE — Yearling Hereford ... off the Unit. 448-2324. 35-1

FOR SALE — 1968 Dodge one-ton truck with cattle box, as is, $250.00. 448-2324. 35-1

FOR SALE — Choice seed barley grown from Perth seed; $11.00 per cwt.; ground seed, shelled corn, oats, barley, and wheat mixed for cattle feed, $9.00 per cwt.; 1-24 run seed drill Belarus, like new, used 2 years, $3,500.00; shelled corn, $6.50 per cwt. Phone Maxville, 527-5393. 38-4

FOR SALE — New and used boats, canoes, motors and boat trailers. Consignments welcome. Trade-ins accepted. Sale prices on complete line of fishing tackle. Open 7 days a week. 7:30am-8pm. Gillard's Live Baits, Hwy. 2, Ingleside. 36-2

FOR SALE — Walking plough; garden cultivator, horse drawn; Deering disc drill, 15 disc, some blacksmith tools. Phone 984-2483. 35

Notices

ARMSTRONG OIL BURNER SERVICE — Annual cleaning starting April 21. Furnace installations, oil, wood and electric. Avoid the fall rush. 774-3522, 24 Hour Service. 37-4

R & F MASONRY
Brick-Block & Stone Work
Fireplaces, Barbeques, Patios
Chimney Repairs & Buildings
All Types of Concrete Work
FREE ESTIMATES
Avonmore — 346-5615
Cornwall — 938-0098

NOTICE — For all your cake supplies drop in and order your specially made cake ....Birthday, Wedding, Anniversary. Hours - Mon.-Fri., 8:30-4; Saturday - 9-12 Noon; or by appointment. Country Cake Boutique, located in Countryman Electric Building, Hwy. 43, East, Chesterville. 448-2474. tf

ALCOHOLICS ANONYMOUS
If you want to drink, that's your business. If you want to stop, that's ours. Call A.A. 774-3899 or 448-3306. For Families of Alcholics (Alanon) call 448-3474. 15tf

Riverside Carpentry Inc.
— Farm Buildings
— Additions
— Renovations
— Roofing
— Siding
— Wood Furnaces
WE AIM TO PLEASE!
HUBERT CASSELMAN
984-2553

SEAWAY VALLEY CHRISTIAN COUNSELLING SERVICE AND THERAPY — For inquires, phone 1-543-2606 (weekdays) or write Box 1063, Morrisburg, Ont., K0C 1X0. 35-4

Notices

NOTICE — For superior dry-cleaning service, drop your clothing in at Al-Mor Ladies 52tf

CUSTOM BUILT HOMES — Renovations, additions, also odd jobs, cleaning basements, etc. Phone 448-2832, Peter van Kessel Construction. 30tf

A career in real estate is not for everyone but...

If you believe in goal setting, service to customers and hard work, it could be a rewarding career for you.

If you qualify we will give you training, recognition and a national image to support you.

Take the first step towards a new and challenging career.

CALL
JACK McINTOSH
for an appointment.
774-3990
Century 21
McIntosh & Proulx
REAL ESTATE LTD.
Member Broker

WILLIAMSBURG SENIOR CITIZENS APARTMENTS — Persons 57 years of age and over, living OUTSIDE Williamsburg Township, but interested in being included in the survey for Senior Citizens apartments to be built in Williamsburg should give their name and address to Mrs. Jean Casselman, 535-2756. 38-4

NOTICE — Once a week for all your travel needs, call Dianna or Dee or World Wide Travel Bureau, Cornwall. 933-8720. 33tf

PROFESSIONAL TREE TRIMMING and Removals. 448-3557 after 5pm. 35

ATTENTION FARMERS! — Fence line clearing; manure pile removal' ditching; manure lagoons; septic systems; equipment rentals. Free Estimates. Rick's Excavation Service, Cornwall, 938-1533 (nights). 28tf

SAVE YOUR OLD FREEZER FROM HARD LABOUR — Let us slaughter, cut, wrap and freeze your beef and pork. We will smoke you bacon and ham. Earl's Meats Ltd., Chesterville. 448-2324. 11tf

WILL SHARE — Lumber from frame two-storey barn 45x100 feet in exchange for demolition and removal of barn. Large timbers and considerable barn board available. Open to negotiation. Evenings, 774-5280, days 448-2322. tfs

OPEN HOUSE
ST. PAUL
POLYCARPE STREET
MOOSE CREEK
SAT., APRIL 24
2 P.M. - 4:30 P.M.

Immaculate double tenement, owner resides on one side. Possibility of 2 incomes plus owner's apartment. Priced in low 50's.

Also available Children's Wear Store in Moose Creek.

Call RUDY GAGNE
938-8882
Rep.
MARLEAU BROS. LTD.
REALTOR

CREATIVE CIRCLE — Seeking key individuals who enjoy crafts, people and sales. Earn $8.00-$25.00 per hour, full or part-time. Training provided. Management opportunity. Mrs. Lee, 1-537-2607 or write Box 112, Ingleside, Ontario, K0C 1M0. 35

J&G UPHOLSTERING
GENERAL UPHOLSTERING
— **Free Estimates**
— **Free Pick Up & Delivery**
CONTACT:
GORDON BEAUPRE
LUNENBURG
534-2963

BOARDING — All breeds dogs and cats. Breeders of Labrador Retrievers, black, chocolate and yellow puppies. 1-987-5479, Ro-Shan Kennels Reg'd. 29tf

FARRIER MOBILE SERVICE — Horse Shoeing and Trimming. Now also equipped to trim cattle. Call Myrle McMillan, 448-2642, Williamsburg, Ont. 33tf

WEDDING INVITATIONS — ANNOUNCEMENTS — ACCESSORIES — 3 distinctive lines. Custom Printing. Eastern Ontario Graphics Ltd., Hwy. 43, By-Pass Chesterville. 19tf

Notices

GETTING MARRIED — Have your personal wedding story captured by an experienced photographer. We also take family, anniversary and personal photographs. Book early by calling Wayne LaPrade, Chesterville, 448-2321 days or 448-2852 evenings. 20tfs

NOTICE OF PROPOSED BY-LAW

NOTICE is hereby given that the Council of the Municipality of the Township of Finch proposes to enact a By-law to stop up, close and sell that part of Prince Street, in the Hamlet of Berwick, Township of Finch, more particularly described as follows:

ALL AND SINGULAR that portion of Prince Street on Registered Plan No. 2, in the Hamlet of Berwick, Township of Finch, more particularly designated as Part 1 on a Plan of Reference deposited in the Registry Office for the Registry Division of Stormont, on the 29th day of September, 1982, as Plan 52 R - 1791.

The proposed by-law will come before the said Council for consideration at its regular meeting at the Township Office in Berwick, Ontario, on 7th day of June, 1982, at the hour of 8 p.m. o'clock.

Any person who claims that his land will be prejudicially affected may apply to be heard either in person or by his counsel or agent to the Clerk-Treasurer of the Municipality of the Township of Finch.

DATED this 21st day of April, 1982.

A.V. Empey
Clerk-Treasurer
Municipality of the Township of Finch.
38-4

Wanted

NEED YOUR GARDEN ROTOVATED — Your lawn rolled, aerated or repaired. Call 448-2558 after 4pm. 38

WANTED — Ride in car pool leaving from either Lunenburg, Newington, Finch, Berwick, Crysler or Chesterville to Ottawa daily. Mrs. Murphy, 346-5669 (after 6pm). 35-1

WORK WANTED — Will babysit my home anytime. Wilma Tym, 448-3188. 36

WORK WANTED — Experienced 16 year old girl will babysit by the day or week during summer holidays. Angela Stewart, 448-3142. 36

WANTED — To buy BEEF HIDES. Higher prices paid. Call Ed Hartle, 346-5961. 25tf

WANTED — Used tin. Reasonable price. 448-3147. 35

HELP WANTED — Temporary help wanted for spring cropping. 448-3074. 35

HELP WANTED — For spring crop work. Must be familiar with equipment. Stan VandenBosch, 448-2359. 36

HELP WANTED — Someone to help around the house, cleaning and cooking for one person, in the Finch area. Apply in writing to Box X-785, c-o The Chesterville Record, Chesterville, Ont. K0C 1H0. 35

ARTICLES WANTED — Top prices paid for scrap metal, brass, copper, lead, batteries, radiators. I.R. Bell & Son, 3000 Copeland St., Cornwall. 18tf

HELP WANTED — Reliable woman to babysit 3 year old, 5 days per week. Village of Chesterville, preferably in my home. Reply as soon as possible to Box Z-802, c-o The Chesterville Record, Chesterville, Ont. 36

WORK WANTED — Houses and roofs painted by hand and tarred. 448-3579 after 6pm. Ask for Terry. 35

WANTED TO BUY — Beef Hides. Earl's Meats Ltd., Chesterville. 448-2324. 16tf

For Rent

FOR RENT — 3-bedroom house, also 1-bedroom apartment in Chesterville. Phone 448-2488. 33tf

FOR RENT — In Chesterville, well located 2-bedroom apartment, $141.60 monthly. Leon Marcellus, 448-2444. 33tf

FOR RENT — Wedding and anniversary cakes. Phone Country Cake Boutique, 448-2065. 12tf

For Rent

FOR RENT — One-bedroom apartment. Contact Mike Dean, 448-2822. 34tf

BACHELOR APARTMENT FOR RENT — In Chesterville. Peter Van Kessel, Phone 448-2832. 35tf

Cards of Thanks

CARD OF THANKS

We wish to thank our children for arranging such a successful 25th Wedding Anniversary party, and to Reg and Vaughn Burd for supporting the children. A heartfelt thank you to our friends and relatives who attended and to everyone who sent good wishes, gifts and cards.

Leo and Theresa Hunt
35

CARD OF THANKS

I would like to express my sincere thanks to friends, neighbours and relatives for their visits, treats and flowers during my stay in Winchester District Memorial Hospital. A special thanks to Dr. Dawes, Dr. D.W. Justus and the nursing staff on the first floor.

Gill Steen
35

CARD OF THANKS

Weldon and Dorothy Irven would like to take this opportunity to express their sincere thanks to their family and relatives who planned the party for their 40th Wedding Anniversary. Special thanks to their neighbours for the lovely flowers and gifts and to all who sent cards and attended their party making it such a joyous occasion that we will always remember. 35

CARD OF THANKS

We would like to thank all our relatives, friends and neighbours for all the lovely gifts and cards and all who attended our 50th Anniversary held at Sara's Flea Market, Ingleside on Friday, April 16th, also to the family and friends who had the work of planning and preparing the day which to us is "A Day To Remember". Many thanks to all.

Fred and Lillus Gallinger
35

CARD OF THANKS

I wish to thank my many friends for their acts of kindness during my illness, also a special thank you to the V.O.N. nurses for their helpful care.

Velma Short
35

CARD OF THANKS

I would like to thank everyone who attended, those who organized my shower, and for the lovely gifts. You made it an occasion I will long remember.

Heather Elliott
35

CARD OF THANKS

I wish to extend my sincere thanks to all who attended my shower and for the beautiful gifts I received. Special thanks to those who organized my shower.

Joanne Yelle
35

CARD OF THANKS

A very special thank you to my family, friends and neighbours for cards, fruit and flowers sent to me while a patient in Civic Hospital, also to Rev. McAvoy and Dr. Shirley. God bless you all.

Dorothy Hart
35

In Memoriams

IN MEMORIAM

LISCUMB — In loving memory of a dear mother and grandmother, Irene Liscumb, who passed away May 1, 1970.

Quietly remembered every day
Sadly missed along life's way
Just as you were, you will always be
Treasured in our memory.

Sadly missed by
Sons, Daughters and
Grandchildren
35

IN MEMORIAM

CRUMP — In loving memory of a very dear son, Carl Howard Crump, who passed away April 27, 1980.

Today recalls the memory
Of a loved one gone to rest,
And those who think of him today
Are those who loved him best.
The flowers we lay upon his grave
May wither and decay,
But the love for him that lies beneath
Will never fade away.

Mother and
Halford & Dorothy
35

IN MEMORIAM

CRUMP — In loving memory of my husband who died suddenly April 28, 1980.

Ever remembered and
sadly missed,
Ina

Coming Events

3RD ANNUAL OPEN DAY DERBY — Nation River Anglers, Pike and Pickerel, May 8. First and second prizes trophy or cash. Third (Hidden Weight) trophy or cash. Awards and dance Royal Canadian Branch 108, Winchester, 9pm-1am. For information, call Mac Shepherd, 448-3313. Tickets available - Top Valu Gas Bar, Winchester, Corner Store, Williamsburg (Bob Hess), Mike Brannen, John Hunter, Ron Kuno. 34-1 36-2

RUMMAGE SALE — Russell United Church, April 29-30. 7-9pm and May 1, 10am-3pm. 35-1

25TH WEDDING ANNIVERSARY — The children of Leonard and Mary VanderLaan would like to invite friends and neighbours to their 25th Wedding Anniversary celebration May 1 at Winchester Community Centre from 9-1am. Best wishes only. 35

Special Sales

GARAGE SALE — Sat., May 1, 10am-4pm. Morewood, beside the United Church. Something for everyone. 35

GARAGE SALE, 19 Church St., Chesterville — Saturday and Sunday, May 1 and 2 - sturdy work bench; wood lathe; power tools; hand tools; extension ladders; dog house. Many other articles too numerous to mention. For further information, phone 448-2093, ask for Bill. 35

In Memoriam

IN MEMORIAM

NEPHEW — In memory of Blake (May 10, 1972) and Pansy Pollock (April 17, 1976) Nephew.

We often sit and think of them
When we are all alone,
For memory is the only thing
That grief can call its own.

Ever remembered by
Jean, Harold and Leila
and Families
35

Wedding

WEDDING ANNOUNCEMENT

Mr. and Mrs. Eldon Elliott are pleased to announce the forthcoming marriage of Heather Jean to Dwayne William Pemberton, son of Mr. and Mrs. Carl Pemberton on May 15, 1982 at Dunbar Presbyterian Church. 35

Births

BIRTH ANNOUNCEMENT

ADAMSON — Chuck and Mimi welcome with love their second child, Jeffrey Charles, 8 lbs., 11 oz., born at the Ottawa Civic Hospital on April 15, 1982. A brother for Sheri Anne. 35-1

BIRTH ANNOUNCEMENT

CONNELLY — Bill and Janie (nee Montgomery) of Russell are pleased to announce the birth of the second child, Colonel Mathew Edward born April 8, 1982 at the Ottawa Civic Hospital, a brother for Michael. Proud grandparents are Edwin and Doris Montgomery, Finch, Aileen Connelly, Cornwall and great-grandmother, Inez Moak, Finch. 35-1

Coming Events

THE VILLAGE BIN — Your bulk food store - Special April 29 - May 5 - Peanut butter, 4 kinds, natural and regular in smooth and crunchy, $1.39 lb. Bring your own containers. 491 Main St., Winchester. Tel. 774-2783. 35-1

MAY DAY TEA — BAKE SALE — Sat., May 1, 2pm. St. James United Church Dining Hall. Sponsored by Avonmore U.C.W. Tupperware Demonstration. 35

DAY TOURS — Tour of Old Montreal, shopping downtown, Eatons, Simpsons, The Bay and Place Bonaventure, Sat., May 8 for $20.00. Bus departs: Morrisburg, Ingleside, Long Sault and Cornwall. By reservation only. 537-2544 or 346-2063. 36

MIXED PARTY — In honour of Faye McLaughlin and Johnny Chamberlain Friday, May 7 at Crysler Community Centre. Blaine's Disco. Everyone welcome. 36

CHESTERVILLE LEGION — May 1 - Midnite Blue. 35-1

SPRING DANCE — Sponsored by Morewood Unit of W.D.M.H. Auxiliary, Friday, April 30, 9pm-1am at the Dr. Kinnaird Community Centre, Russell. Old Time Country Music. Spot Dances. $2.50 single, $5.00 couple. 35-2

AUCTION SALE — McHaffie Auction Hall, Hwy. 31, Morrisburg. Auction Sale every Friday, 7pm. Open every Monday and Tuesday evenings 6-8pm to receive your consignments. Flea Market opened every Sunday. 543-2226 or 543-2523. 33tf

REGISTER NOW — Beginner's cake decorating course begins May 3, 7-10pm. 4 Monday nights. Country Cake Boutique, 448-2065. 35-2

SPRING DANCE — Finch Community Centre, Sat., May 8, 9pm-1am. Refreshments. Music by Westburg Union. Sponsored by St. Mary's-St. Bernard's C.P.T.A. $6.00 per couple. 36

LEGION BENEFIT DANCE — In honour of Jack and Lois Cronin will be held on April 30th in Chesterville. Music by Hi and Dri from 8pm to 1am. 35

WINCHESTER TOURS & TRAVEL AGENCY — 520 St. Lawrence St., Winchester Ont. K0C 2K0 — **May 25** — Mystery Tour, $34.00; **June 14-18**, Penn-Dutch and The Poconos, $279.00; **June 23** — Montreal, $38.00; **Aug. 27-Sept. 13** — England and Scotland, fully inclusive price guaranteed $2100 based on twin. Tel. 613-774-2424, Russell Area, Marilyn Sullivan, 445-2097. 35-2

MOTHER'S DAY PANCAKE BREAKFAST — Sponsored by Chesterville Scouts, Cubs, Beavers, Sunday, May 9, 8am-1pm. Chesterville Legion Hall. Adults $2.00 - under 12, $1.00 - under 6, free. 36-2

EUCHRE — In Fraternity Hall, Ingleside, Thursday, April 29, 8pm. Prizes and lunch. Also 50-50 draw. Everyone welcomed. Sponsored by I.O.O.F.

MISCELLANEOUS SHOWER — In honour of Dawn Casselman at the I.O.O.F. Hall, Chesterville on Tuesday, May 4, 7pm. Everyone welcome. 35-2

WEDDING RECEPTION — Friends and neighbours are invited to an Open Reception following the marriage of Donna Lee Smith, daughter of Mr. and Mrs. Glendon Smith, and Kevin Ross Mason, son of Mr. and Mrs. Roy Middleton. The reception will be held at the Finch Community Centre beginning at 9pm on May 1, 1982. Lunch served. 35

RUMMAGE & BAKE SALE — The Dunbar Presbyterian Ladies Aid rummage and bake sale, Dunbar Presbyterian Recreation Hall, Sat., May 1, from 10am-1pm. 35-2

Classified Advertising

All forms of classified advertising - Births, Deaths, For Sale, Cards of Thanks, In Memoriams, Coming Events, Engagements, etc. - are on a **CASH BASIS ONLY** and are charged at the rate of 10 cents per word with a minimum charge of $2.00. Box numbers for confidential replies are available at an extra charge.

The Chesterville Record will accept photos and write-ups of 50th and 60th wedding anniversaries **FREE OF CHARGE.** Photos of other anniversaries and engagements will be published but only as paid social announcements. There will be a $10.00 minimum charge for the photo and a write-up of not more than 125 words. If the write-ups exceeds 125 words, it will be charged at the rate of 10 cents per word for each word over the 125 maximum.

Wedding photographs and write-ups brought in within three weeks of the event will be published **FREE OF CHARGE.** Write-ups must not exceed 200 words. There will be a minimum charge of $5.00 for the wedding picture and $10.00 for the wedding write-up if brought in more than three weeks after the event. Write-ups must not exceed 200 words.

All photographs must be of professional quality, black and white.

Deadline for word classifieds is **2PM** on the Tuesday preceding Wednesday publication.

call: 448-2321 448-2322

Redesign will reconcile opposing drainage objectives

TORONTO (Staff) - The maximum funding on tile drainage in Ontario has been cut from 75 per cent to 60 per cent, with total funding levels set at $30 million for 1982-83, announced the Ministry of Agriculture and Food this week.

In other criteria for drainage work, a mandatory condition that farmers who did not receive tile drainage loans in a given year will automatically be placed in a priority position the following year.

The maximum loan allowed outstanding for any one individual, on loans granted since 1980 is $60,000 this remains the same as last year) but interest rates have risen from eight per cent to 10 per cent. Clerk-treasurer of Finch Township, Arnott Empey noted despite the interest rate, the reduction to 60 per cent funding might spur more work in that township since more projects could be financed.

A per year indebtedness allowed of $20,000 per year remains. (In Finch Township last year, council set the maximum indebtedness at $15,000).

Of the total $30 million allotted for the work, $28.8 million will be immediately allotted to cover the same dollar value municipalities obtained during 1981-82. The remaining $1.2 million will be allotted in July with special consideration being given to the needs of Eastern and Northern Ontario.

The announcement was made following a meeting of Agriculture and Food Minister Dennis Timbrell with members of the Ontario Farm Drainage Association and farmers.

The purchase and use of UNICEF cards, gifts and stationery year-round helps provide necessities for the world's children year-round. Buy a child a glass of pure, clean water...do it by supporting UNICEF. For the new 1982 colour brochure and information, call toll free: 1-800-6362.

Auction Sales

PUBLIC AUCTION
FARM MACHINERY, FEED
PROPERTY, SLAB SILO
MILKING EQUIPMENT

Lot 7, Con. 7, Township of Williamsburg. 4½ miles South of Chesterville on Church Road (County Road 8) and 1½ miles East on Beckstead Road.

SAT., MAY 1
12:00 Noon

Machinery — International 454 diesel tractor with Int. heavy duty loader, new tires, completely overhauled; International 434 gas tractor with front end laoder; John Deere 510 diesel tractor, new rear tires; Ford hay baler; Ford mower conditioner; New Holland side rake; 44' Pipe hay elevator with new undercarriage; hay wagon & rack; bale stooker; bale forks; Massey Super 26 self propelled combine; John Deere 9½' disc harrows; George White 8' cultivator; Co-op 3pth weed sprayer, 20' boom (new); Co-op 3pth fertilizer spreader (new); land roller; Dion forage blower (Perfect Cond.); grain drill; Massey Ferguson side rake; 3pth scraper blade; 16x50 slab silo (Perfect Condition); Jamesway silo unloader, 16'; 34' Jutras manure stacker; DeLaval 56 can bulk tank used 4 years; DeLaval 6 unit milker pump & piping for 40 cows; Cascade hot water tank, used 6 months; double steel wash tank; 12" stable fan; grain auger; grain dryer (new); section chair harrows, 10'; cow trainers; cedar fence posts; small eelctric motors; hydro electric fencer; rotary pump; skill saw; battery electric fencer; post mallet; electric clippers; battery charger; booster cables; tools; 5 H.P. rototiller (new); refrigerator; 23 cu. ft. deep freeze; 5000 large bales of good hay. **Property** — FARM CONSISTING OF 100 ACRES, good house, 2 drilled wells, barn ties 40 head & box stalls for 25 head, small machine shed, second barn 30x60. Will be offered for sale subject to reserve bid.

TERMS — CASH
PROP.
Cecil Symonds
448-3127
AUCTIONEER
Harold Ball
448-3161

35-2

FARM AUCTION
HOLSTEIN CATTLE
MACHINERY

On the Farm of Rodolphe Daoust. Concession 9, Russell County, 3 miles East of St. Albert, Ont. or 4 miles South of Casselman.

SAT., MAY 8
12:00 P.M.

Reason for Sale: Farm is Sold

Cattle — 69 Head of Holstein Cattle as follows: 31 cows, fresh during fall and winter; 4 dry cows due in May; 13 Heifers, 2-yrs.-old, bred for fall and winter, 1983; 12 open heifers, 1-yr.-old; 9 heifer calves, 1-3 months. All cows and Heifers are Eastern Breeders bred. Herd tested negative for Brucellosis and are Listed Herd. **Machinery** — White 2-70 tractor, diesel, 652 hrs., 3-yrs.-old, 540 and 1000 R.P.M., heater with cab; Case 1290 tractor, diesel, 4-wheel drive, 165 hrs., 1-yr.-old with front loader; MF 135 tractor, diesel, 1175 hrs., 5-yrs.-old, 3-pt.-hitch; John Deere plow, 3-pt.-hitch, 4-furrow, trip beam; MF 33 Grain Drill; White 256 Disc, wheel mounted; Land Roller; Ford Corn Planter, 2-row; John Deere 1290 Haybine, 9 ft. wide; MF 124 Baler with automatic stooker; Hay Elevator, 32 ft., with 1 h.p. motor; 2 rubber tired wagons with rack, one is 8'x16', 6 tons and one is 8'x18', 9 tons, 1-yr.-old; bale tractor fork; fertilizer spreader, 3-pt.-hitch; MF 160 manure spreader, 200 bushels; rake, trailer type, side roll; George White snow blower, 7' wide, 1-yr.-old; MF hay mower, 7' used 2 yrs.; New Holland hay crusher; weed sprayer, 3-pt.-hitch; post hole auger, 3-pt.-hitch; chain harrow, 13' wide; air compressor; gas straw chop'n bed; mineral feeder.

TERMS — CASH
Or Certified Cheque
PROP.
Rodolphe Daoust
RR1 St. Albert, Ont.
Tel. 613-764-5644
Canteen on Grounds
Watch for Sale Signs
AUCTIONEERS
Leo Menard **Regent Menard**
232-3916 **443-2884**
Delmer Spratt
822-1351

36-2

FARM AUCTION
DAIRY HERD OF
GRADE HOLSTEIN CATTLE
MACHINERY, TOOLS
A FEW PIECES OF
FURNITURE, ETC.

Lot 13, Con. 10, County of Dundas. On the property of Raoul Marion. 2 miles straight West of Morewood, Ontario or 5 miles East of Hwy. 31 on Morewood Road.

Watch for Sale Signs
Along the Road
FRIDAY, MAY 7
12:30 NOON
Canteen on Grounds

Livestock — 24 Holstein cows, bred for year round milking, 3 not fresh yet; 6 Holstein heifers, 1-yr.-old; 16 Spring Holstein heifer calves; herd tested for Brucellosis and negative. **Machinery** — White tractor 1370 with cab, front loader, 4 wheel drive; Neufield tractor 1060 with front loader, snow bucket, manure fork, hay fork; Neufield tractor 1060, no loader; New Holland 513 manure spreader, like new; set of Case drag discs; Wheel disc 350; Drag Plow, 2-furrow; International plow, 3-furrow, hyd., 3-pt.-hitch; Massey Ferguson 12 Hay Baler; New Holland hay mower, p.t.o.; land roller; seeder; spring tooth harrows; cement mixer; hay wagon with platform, good; 2 set of tooth harrows; hay elevator, 40' long; lots of steel rods; fence batteries; water tanks; International 5 hay rake; many other items too numerous to mention.

TERMS — CASH
Or Certified Cheque
FOR INFORMATION
PROP.
Raoul Marion
Morewood, Ont. —
Tel.: 613-448-2968
AUCTIONEERS
Regent Menard **Leo Menard**
613-443-2884 **613-232-3916**
Delmer Spratt
613-822-1351

36-2

AUCTION
DAIRY HERD OF CATTLE
FARM MACHINERY, TOOLS
FEED, ETC.

First farm beside the quarry on 26 St. Jacques Street, Embrun Village.

FRIDAY, APRIL 30
12:30 P.M.

Cattle — 30 Holstein dairy cows, bred for year round milking; 6 Holstein heifers, 2½ years old, 2 bred for end of Nov., 4 Heifers open; 3 Holstein heifers, 1 yr. old; quantity of young calves; This herd is all of artificial breeding and bred back artificially for the last 12 years, free listed herd. **Machinery** — Massey 265 diesel tractor with cab and loader, heavy duty, 360 hrs., used 2 years; Ford 3000 diesel tractor, used 10 yrs.; McCormick 80 combine; Dion 14 corn blower, used 2 years; weed sprayer, used 3 yrs.; MF corn planter, 2 row, used 4 yrs.; NH 717 harvester; Garden Master lawn tractor; grain auger, 16' long; New Holland 36 chopper; 2 hay wagons with platforms, 5 to 10 ton capacity; George White snow blower, 6' wide; International tractor blade; tractor trailer; hay elevator, 40'; cement mixer with motor; International hay mower; New Holland hay rake; New Holland 273 baler, used 4 yrs.; Bob Balle 225 fertilizer, hyd.; George White stooker; plow, 1-furrow, antique; New Holland manure spreader, 140 bus.; International grain seeder, 13 drills; Ford plow, 3-furrow, hyd.; International disc harrows, 32 discs; tooth harrow, 4 section, 12 'wide; 3 cattle water tubs; feed tub; quantity of fertilizer, 19-19-19 approx. 1 ton; De Laval bulk tank, 44 can cap.; 5 De Laval milking pails; 2 stainless steel strainers; 5 stianless steel pails; wash tub and rack, stainless steel; approx. 2,000 bales of hay, good, last years; De Laval motor and pump, 1½ h.p.; 2 wheel barrows; electric welder F225; fork; shovels; drums; pails; fans; hoses; chains; etc.; mower, 5 h.p.; 5 motors, different sizes; many other articles too numerous to mention.

TERMS — CASH
Or Certified Cheque
PROP.
Gerald Lanois
Embrun, Ont.
Tel.: 443-2042
Watch For Signs
Canteen on Grounds
AUCTIONEERS
Leo Menard **Regent Menard**
232-3916 **443-2884**
Delmer Spratt
822-1351

35-2

AUCTION SALE
HOUSEHOLD FURNITURE
ANTIQUES
CAR & VAN

Estate of the late Charlie Flegg. To be sold at the home of his son-in-law Harlan Helmer. Lot 8, Con. 5, township of Winchester. 1 mile South of Winchester and 2 miles East, off Highway 43 on Maple Ridge Road, or 3 miles West of Chesterville off Highway 43 on Maple Ridge Road.

SAT., MAY 8
12 NOON

Woods fridge, 16.4 cu. ft. (new in August, all refrigerator); Admiral 22 cu. tt. deep treezer, two years old; maple kitchen table & 4 chairs; 8 chrome chairs; china cabinet & matching buffet; Fleetwood solid state hi-fi radio, recordplayer and cassette; love seat and two arm chairs (perfect condition); lazyboy recliner; three piece bedroom suite; double bed springs & mattress; two double foam mattresses and covers; three piece bedroom suite; Rollaway cott (new); three new quilted quilts; three new tied quilts; wardrobe; clothes box; Inglis washer & spin dryer; Findlay oval enamel cook stove; 2 trunks; ironing board; floor polisher; 2 vacuum cleaners; electric broom; electric lamps; White electric sewing machine; electric clocks; meat grinder; dishes, pots & pans; bedding; Mix Master 22' super roto tiller; moto mower riding lawn mower; wheel barrow; hoes; forks; shovels; large number of plumbers and carpenter tools; skill saw; jig saw; hand saws; pipe wrenches; anvel; 2 vices; pressure system pump & tank; 1976 Plymouth Fury (good repair); 1975 Dodge van, finished inside stove, cupboards, sink, holding tank, table & bed, completely insulated, (perfect condition); Numerous other articles.

TERMS — CASH
AUCTIONEER
Harold Ball
448-3161

36-2

Solid vinyl siding is an investment that pays for itself in a short period of time. Before making a decision, consult a reliable home improvement or siding contractor who will answer your questions, show you samples and give you a free estimate of the time and expense involved.

WANTED
USED RIFLES
& SHOTGUNS
WE BUY
SELL OR TRADE
L & M
GUNS
1 MILE SOUTH
OF ST. ANDREW'S
ON HIGHWAY 138
932-5583

E. CORNETT
REALTOR
FOR PROFESSIONAL SERVICES

MOOSE CREEK — 3 bedroom home. Roomy kitchen with modern cupboards, private drive and garage. Large mature maple trees. Asking only $25,500. Call **Louis Latulippe** evenings **346-5565** representative for **E. Cornett Realtor, 932-4187.**

OSNABRUCK CENTRE — Lovely 4 bedroom century old home, new modern kitchen and bathroom, all new wiring and plumbing. 45 acres land with barn and garage. Must be seen. Call **Jim Cornett** evenings **933-8788.**

FINCH — Country living in beautiful all pine home with three bedrooms, fireplace, only 3 years old. One and one-half acres of land. Call **E. Cornett Realtor, 932-4187.**

MONKLAND — 3 bedroom LaSalle mobile home, full basement, 200 amps, electric and wood heating, modern oak cupboards, 26½ acres of clear and mixed bush. Beautifully landscaped. Asking $36,900. Call **Louis Latulippe, 346-5565** for **E. Cornett Realtor.**

CORNWALL — 3 bedrooms, brick, very clean, rec room, call **E. Cornett Realtor, 932-4187.**

To list or buy business, homes, lots or farms call **Louis Latulippe 346-5565** or **932-4187** representative for **E. Cornett Realtor**, Coast to Coast Real Estate Service with **A.E. LePage.**

938-9716

TOWNSHIP OF FINCH
NOTICE

The next regular Council meeting will be held on Tuesday, May 4th, 1982 at 7:00 p.m. instead of Monday, May 3rd.

A.V. Empey
Clerk
35-1

SUGAR & SPICE
BULK FOOD STORE
MOREWOOD AREA
448-2046
We Will Be Closed On
Sunday & Monday
(All Day)
OPEN
Tues., Wed. & Sat.
9 A.M. - 5 P.M.
Thursday & Friday
9 A.M. - 8 P.M.
LINDA COULTHART, PROP.





THE MORRISBURG VETERINARY OFFICE
'Morrisburg Plaza'
Will officially open...
MONDAY, MAY 3, 1982
Office Hours Will Be
9 A.M. - 5 P.M.
Monday, Tuesday, Thursday and Friday

— A full line of large animal drugs will be available.
— Emergency Service will be available 24 hours a day, 7 days a week.

FOR SMALL ANIMAL APPOINTMENTS CALL:
534-2812



HEARING CLINIC
FREE HEARING TEST
will be held from
1:00 p.m. to 4:00 p.m.
at the
SR. CITIZENS DROP IN CENTRE
THURSDAY, APRIL 29
SERVICE, REPAIRS, SUPPLIES for ALL MAKES of HEARING AIDS
BATTERIES — One Full Price, Second Half Price

WAREHOUSE AUCTION SALE

WINDOWS, DOORS, CABINETS & BUILDING MATERIALS

For Dutch Sash and Door In the Town of Morewood, Ontario.

SAT., MAY 1ST
12 NOON SHARP

Windows — Picture windows; bay windows; fixed picture windows; casment; vertical sliding windows; horizontal sliding windows; thermal windows; single glazed sashless windows. **Doors & Door Frames** — Wood patio doors; exterior wood doors; screen doors; glass doors; storm doors; pine door frames; redwood door frames; some door frames with side lights. **Miscellaneous Items** — 1976 3 ton truck with aluminum box (excellent shape); window hardware; fan hoods; shutters; wood doweling; louvres; aluminum electric wire; door locks; panel saw; saw blades; cutt off saw; counter tops; shop vacuum; cabinet doors; cheque writer; new carpet; punch clocks; interior doors; jig saw; ceramic floor tile; drills; sanders; cabinet hardware; flower boxes; steel drums; house vacuum; screen cloth; adding machines; screws & nails; plywood saw; aluminum storm doors; 2 auto. washers; window trim; dryer; toilets; stoves; stainless steel kitchen sinks; bathroom sinks; tops & fittings; vinyl floor tiles; cold-air returns; ceramic wall tile; 3" ABS pipes; 2-14" fibreglass boats; 1½" ABS pipes; beds & bedrooms sets; aluminum siding & moulding; coffee tables; bath tubs; Husky ski-doo; 7" chimney pipes for wood stoves; copper electric wire; Honda motorcycle; roofing shingles; Yamaha motorcycle; basswood flooring, electric welder; soffit; skylights 4'x4'; baseboard heaters; plus many more items **Auctioneer's Note:** Be at this sale on time as there are a lot of items.

TERMS — CASH
PROP.
Dutch Sash and Door
Morewood, Ontario.
448-2629
AUCTIONEER
Murray Blair
Avonmore
346-5568

35-2

EASTERN HOLSTEIN SALES INC.
Holstein & Ayrshire Dispersal
Selling the herd of
Ray Scissons, Lombardy, Ont.
Friday, May 7
commencing 12 noon
to be beid at
Eastern Holstein Sales Arena, Cardinal, Ont.

This 40 head **Free Listed** herd consists of 8 purebred Holsteins sired by Man-O-War Perseus Leader, Fury Albert, Jopi Roy and Rainbow Valley Stardust. Features include: a top Man-O-War daughter with a 5-year-old record of 15,598 lbs. m. 609 lbs. fat, 3.91%, and 138-146 BCA. She is due June 1 to Flintstone Royal Adam and has three daughters selling. Also selling: a large outstanding good uddered daughter of Jopi Roy who freshened Jan. 9 with a heifer calf by Seiling Rockman which sells with her.

The balance of the herd consists of an exceptionally good uddered group of purebred Ayrshires. One of the features of which is a Dec. '77 daughter of Oakridge Flashy Kellogg who completed her 3-year-old record †37 †30 over herd average. She sells fresh as of Jan. 9 with her yearling heifer. A VG daughter of Woodlea Lightning's Dan bred Sept. 8/81 to Blackadder Marcus sells. She has a 2-year-old record that is †40 †38 over the herd average. A GP Blackaddar Victoria's Jack daughter fresh March 15 sells with her heifer calf sired by Selwood Gretes Jewel.

HOLSTEIN AND AYRSHIRE CONSIGNMENT SALE
If you wish to consign to this sale please call: Robert or Gordon Dodge at 657-4712 or Ralph MacKenzie at 984-2027. This herd is a good young herd which will attract both Holstein and Ayrshire breeders. Your consignments should take advantage of this market.

Sales Managers & Auctioneers
EASTERN HOLSTEIN SALES INC.
RR #1
Cardinal, Ont.
Telephone: 657-4712
Gordon Dodge Guest Auctioneer: John Joynt, Smiths Falls, Ont. Robert Dodge

VILLAGE OF CHESTERVILLE
PUBLIC MEETING

Anyone interested in the Counties reconstruction of Main St. North from the corner of Queen and Main to the corner of Hummel and Main is welcome to attend a Public Meeting, Thursday, April 29, 1982 in the Village Hall, 7:30 P.M. Speaker: D.J. McDonald County Engineer.

G.P. Thompson
Clerk-Treasurer

JOHN A. ALLISON
REAL ESTATE BROKER
MORRISBURG, ONT. PHONE 543-2044
RESIDENCE - 543-2989

JUST WEST OF MORRISBURG — 1½ storey stucco, 4 bedroom home on lot 82½'x165'. Living room with fireplace, large kitchen, utility room, foyer. Good residential location. Paved drive. Drilled well and septic system. Asking $41,500. with $27,500 mortgage at 10 per cent.
INGLESIDE — On Pine St., 2 storey frame home, living room, kitchen, dining room, 3 bedrooms. One bedroom apartment on side affords rental income to owner. Lot 75'x150'. Garage. Asking $48,500.
IROQUOIS AREA — Only $25,500 for this T½ storey home located on the 3rd Con. Rd. Large kitchen and living room. 4 pc. bath. Garage at back. Insulated summer kitchen. Low taxes.
MORRISBURG — 3 bedroom brick bungalow on lot 85'x100', in choice residential location. Kitchen, living room, dining room, 2½ baths. Finished basement with family room, utility room, small kitchen. Attached garage and enclosed sun porch. Asking $85,000.
IROQUOIS AREA — 100 acre farm, 5 acre bush, 15 acres pasture, 80 acres well drained arable land. Barn 60'x36', ties 24 head. 2 box stalls. Two storey frame home with 4 bedrooms, full basement. Outbuildings. Asking $89,500.
COUNTY RD. 18 — Good building lot 1.7 acres. Must be sold. Open for otters.
NORTH OF IROQUOIS — Approx. 50 acre hobby farm. 2 storey frame home. Kitchen, living room, den, 4 bedrooms. 1½ baths. Full basement. Barn. Both wooded and arable land. Asking $40,500.

Dale Beckstead **535-2103**
Rita Michielsen **652-2491**
Leon Marcellus **448-2444**



COMPLETE WATER SYSTEMS EQUIPMENT
R. KEITH
MacMILLAN, LTD.
SALES & SERVICE
FINCH — 984-2844

PATIO DOOR SPECIAL
78 3/4 x 85 5/8
$164.95
VERTICAL DRAPE
INCLUDES
FREE TRACK
& INSTALLATION
CALL
346-5565
ROXBOROUGH DESIGNS
KITCHENS & BATHROOMS
Monkland, Ont.
LOUIS & DENISE
LATULIPPE
37-3

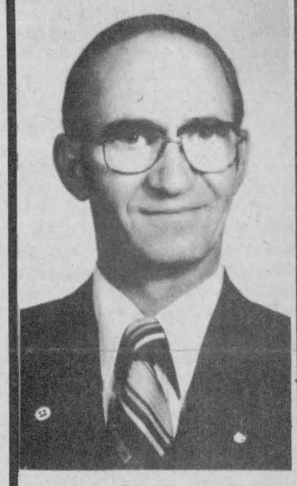

The Royal Trust Corporation of Canada is pleased to announce the appointment of Robert E. Poirier, F.R.I., A.A.C.I., as a real estate sales representative specializing in agricultural real estate sales in Eastern Ontario.

He can be reached through the Industrial, Commercial, Investment division of Royal Trust at 116 Albert Street, No. 300, Ottawa, Ontario, K1P 5G3, (613) 563-1221 or at his office in Green Valley, Ontario at (613) 525-4163.

A Century 21™ Day of
OPEN HOUSES
SUNDAY, MAY 2
2:00 - 4:00 PM

PRICE	ADDRESS	STYLE	SALES AGENT
$39,900.00	2 miles East of Winchester Hwy. 43	Bungalow	Al Loynachan
$52,900.00	591 Louise Street Winchester	Bungalow	Irwin Holmes
$52,900.00	13 Armstrong Place Chesterville	Split Level	Larry Stevens
$54,500.00	26 South Street Chesterville	Bungalow	Lorraine Lefebvre
$79,500.00	4 miles East of Kemptville Hwy. 43	Hobby Farm	Lynn Eccles
$124,500.00	Hwy. 31, Vernon	Hobby Farm	Moe Robinson
$98,000.00	4 miles East of Morewood Crysler Road	Farm	Tony Welland

MLS MULTIPLE LISTING SERVICE
Century 21®
McIntosh & Proulx REAL ESTATE LIMITED member broker

Al Loynachan.....346-2036 Irwin Holmes.....774-2434
Lorraine Lefebvre.....448-2454 Tony Welland.....984-2273
Larry Stevens.....448-2875 Lynn Eccles.....989-2290
Moe Robinson.....821-2234

NORTH AMERICA'S NUMBER 1 TOP SELLER, CENTURY 21™
504 MAIN ST., WINCHESTER, 774-3990



Sheila Tremblay, chairman of the Stormont, Dundas and Glengarry Roman Catholic Separate School Board announced the appointment of Gilles Metivier, centre, to the position of Director of Education at a press conference in Cornwall Friday. Mrs. Tremblay, Mr. Metivier and vice-chairman of the board Peter Van Moorsel, left, examine a copy of Mr. Metivier's speech to the press conference called by the chairman.

record photo - brown

Tourist brochure contract awarded to firm

CARDINAL (Staff) - A Winchester firm has been awarded the contract to print 100,000 copies of the Seaway Valley Tourist Council's new brochure highlighting area tourist attractions.

The Tourist Council received tenders from four printing firms in the Seaway Valley, with the lowest bid - $8,073 - coming from Winchester Print.

The antique-style pamplet which is suitable for framing, features Upper Canada Village, Fort Wellington, Auto Wonderland, Lancaster Boat Tours and other tourist attractions.

The 17 by 22 in. brochure has a map printed on one side showing the major tourist sites, with other historic attractions, campsites, motels, hotels, marinas and international bridges on the other side.

Approximately 1,000 copies will be sent to area motels, hotels and restaurants, marketing committee chairman Norm Grace said during a meeting of the tourist council executive here last week.

The tourist council decided not to print a full-color brochure and four mini brochures this year in order to cut costs and to give the new pamplet the largest press run of any tourist council publication.

The extra copies will be needed, judging from the number of requests for tourist information flooding the council's office in Cornwall, manager Terri Lalonde said.

Nearly 470 letters have arrived at the office since it reopened this year and this amount is "close to double the response from last year," Mrs. Lalonde said, adding, "We're flooded with mail. The postage meter is going like crazy."

Mrs. Lalonde said the number of requests from the Maritime provinces, Quebec and Manitoba exceed last year's total and that more tourists from this area will likely visit the Seaway Valley this year. The increase in response is aided by the tourist council's association with the Eastern Ontario Travel Association (EOTA), she added.

An investment of a few thousand dollars allows the local tourist councils to participate in EOTA's $100,000 co-operative advertising campaign, which includes a full-page ad in Toronto, Montreal, Syracuse and Philadelphia daily newspapers, association managing director Bill Elliot said.

With a full-page ad in the Toronto Star costing about $10,150, the campaign enables small tourist councils access to a huge market at a reasonable price, Mr. Elliot noted.

A study conducted after last year's campaign showed roughly half of the people who requested further information as a result of the advertisements vacationed in Eastern Ontario, he added.

This year, he said, the EOTA expects 13,000 letters due to the campaign, "and those are just the ones we get. We don't know how many go to Toronto (to the ministry of tourism) or to local tourist councils."

Mr. Elliot said he would be "very surprised" if there isn't a 20 per cent increase in the number of tourists visiting Eastern Ontario this year.

Hospital Auxiliary receives donation from Boundary Bluegrass

WINCHESTER (Special) - Twenty-nine members were present on Thurs., April 8 when the Winchester District Memorial Hospital Auxiliary held it's monthly meeting.

Once again this year the organizers of the Blue Grass Festival have offered the proceeds from ticket sales on the Star of Blue Grass Quilt to the auxiliary.

Tickets for the quilt which will be on display at the hospital gift shoppe can be purchased from any auxiliary member or at the shoppe.

On June 15, present auxiliary members will honor founding members at a Founders Tea to be held on the hospital lawn. An invitation to the tea will be issued via the local papers in May.

June 25 Festival '82 will be presented at the Winchester District Community Centre. The Central Band of the Canadian forces will provide the music and entertainment with guest MC Max Keeping.

After the concert a wine and cheese reception will take place in the upstairs hall. People attending will have a chance to meet and talk to band members and Mr. Keeping.

The objective for Festival '82 is the purchase of a $1,600 anesthetic machine for the hospital . Tickets for the band concert are available from any auxiliary member at $5 - $3 and $2. A limited number of wine and cheese tickets at $5 each are also available.

The young faces of the teen volunteers will once again be seen around the hospital floors come July and August. They will be under the direction of Mrs. Caroline Manley and Mrs. Jean Holmes. Regular volunteers in the month of March worked a total of 622 hours and 30 minutes.

Some staffing difficulties have arisen concerning the tuck cart. At present the cart will only be operating once a week.

Anyone wishing to offer a couple of hours of their time to provide a patient service should contact Mrs. Norma Lannin.

It was decided not to send any delegates to the Spring Institute in Toronto. Many members however will be attending the Regional Conference at the Nepean Sportsplex on April 29.

Chairman of the various committees were reminded to have annual reports ready for presentation at the May meeting.

Keep your heart beating - by sensible eating.

Board provides role model

CORNWALL (Staff) - Newly-appointed Director of Education for the SD and G Separate School Board of Education Gilles Metivier cited meeting the people in the system as his first priority upon his instatement, July 1, 1982.

Mr. Metivier, speaking at a press conference held here last Friday told the gathering he was returning to "his first love", elementary education which he termed "where the action takes place".

During his career as a teacher and principal, Mr. Metivier has held positions in both the County Board of Education as well as the Separate School Board. Aside from a four-year term in Germany, his career has developed inside the borders of the United Counties.

In the autumn, he said he expects to present a slate of objectives to the board based on his perceived needs of the system. Those objectives will move the Board from the "little board to the mighty board", the new director forecast.

Mr. Metivier noted the board with whom he will be working are all dedicated to promoting the board's motto, He Must Grow, and explained this makes the always difficult job of director a little easier; knowing the mandate from the board is a strong one.

He pledged to generate a high level of unity while concurrently respecting the cultural and linguistic duality of the interest of the board. An interjection from Board chairman, Sheila Tremblay noted the board has the unanimous vote in favor of Mr. Metivier as evidence of its unity.

Most recently, Mr. Metivier has served as principal of the Alternate School in the County Board as well as providing assistance to the provincial Ministry of Education in setting up a Lifeskills Management guideline to be introduced in Ontario schools in 1983.

Other positions Mr. Metivier has held include the principalships of Ecole Senior Notre Dame, Cornwall; Tagwi Secondary School, Avonmore; Ecole Ste. Therese and St. Lawrence High School, Cornwall.

Mrs. Tremblay cited Mr. Metivier's qualifications, skills, leadership ability, expertise and broad experience, as well as time spent as a former trustee and chairman of the Separate Board as aspects considered in his appointment to the directorship.

Mr. Metivier concluded a question and answer series with the statement the SD and G Separate Board is one of the better systems in the province and noted that the duality of the system could provide a model for the whole country.

District news

(Special) - The Rev. and Mrs. E. Earle Eaton were in Ottawa and Cornwall for dining, and on business. Saturday they were in Morrisburg, and Sunday evening in Winchester, where Mr. Eaton participated in a worship service.

On Wednesday he officiated at a wedding in Cornwall, Mrs. Eaton and he being guests at a reception dinner following the ceremony.

WARD MALLETTE
CHARTERED ACCOUNTANTS
Providing services in the areas of:
— Financial statement preparation
— Personal and corporate taxation
— Farm tax returns
— Farm sales and interfamily transfers
— Bookkeeping services
Municipal Buildings 774-3549
Winchester, Ontario. 774-3403

PROFESSIONAL DIRECTORY

KINKAID AND LONEY MONUMENTS
Smiths Falls, Ontario
Monuments erected anywhere in Eastern Ontario
Smiths Falls 283-3480 Morrisburg 543-3184
Chesterville Area
GERALD HOLMES
Evenings — 774-3544
Authorized Dealer For
ROCK OF AGES MEMORIALS
Sept. 81

CONSEIL DES ECOLES SEPAREES CATHOLIQUES DES COMTES DE STORMONT, DUNDAS & GLENGARRY COUNTY ROMAN CATHOLIC SEPARATE SCHOOL BOARD
IL DOIT CROITRE HE MUST GROW
KINDERGARTEN & JUNIOR KINDERGARTEN REGISTRATION
— ENGLISH SECTION —
1. Registration will take place during the months of April and May. Refer to dates next to school.
2. Junior Kindergarten (half-day program) - Child must be four years of age by December 31, 1982.

Kindergarten (half-day program) - Child must be five years of age by December 31, 1982.

REGULAR ENGLISH SCHOOL
MAY 10 and 11
ST. MARY'S SCHOOL
CHESTERVILLE, Ontario.
Principal: Mrs. Sheila O'Connor
Tel: 448-2158

Please phone the school prior to the registration date to reserve a time so that you won't be kept waiting.

For more information, please call the school or principal or:
Mr. Bernard Warner
Superintendent of Schools
Tel.: 933-1720
35-2

NOTICE
VILLAGE OF CHESTERVILLE
THE NEXT REGULAR COUNCIL MEETING WILL BE HELD
MAY 4, 1982
8PM

TOWNSHIP OF OSNABRUCK
NOTICE OF TENDER
GRASS CUTTING CONTRACT
The Corporation of the Township of Osnabruck will receive proposals for grass cutting for the 1982 season until 12:00 o'clock noon, Tues., May 11, 1982. The lowest or any tender not necessarily accepted. For information or inspection of grounds, please address all communications to the Clerk-Treasurer, Township of Osnabruck, Box 340, Ingleside, Ont., K0C 1M0.
T.L. Melesky (Mr.)
Clerk-Treasurer
35-1

VICE & CRAIG
Funeral Homes Inc.
METCALFE 821-2120
WINCHESTER 774-2120
CHESTERVILLE 448-2120

PERFORMANCE
Hyland has it

HL-2219—2500 H.U. (78 days) Where a dependable early hybrid is a must, you need HL-2219. This hybrid dries down quickly in the field and in your drier. HL-2219 lets you start harvest before the rest are ready and rewards you with big yields of high quality grain. Put HL-2219 first on your list.
HOWARD SMITH
RR1 CHESTERVILLE
448-3556
HL Hyland Seeds

ESTD B 1905
BROWNLEE FUNERAL HOME
FINCH
AMBULANCE SERVICE
984-2234

UNITED COUNTIES STORMONT, DUNDAS AND GLENGARRY
NOTICE OF PROPOSED BY-LAW
UNITED COUNTIES OF STORMONT, DUNDAS AND GLENGARRY
Notice is herby given, as required by Section 301 of The Municipal Act, R.S.O. 1980, that the Council of the Corporation of the United Counties of Stormont, Dundas and Glengarry proposes to pass a By-law for widening, altering or diverting the following highway which is under the jurisdiction of the Counties:

County Road No. 7 (Main Street North), at its intersection with County Road No. 37 (Queen Street) in the Village of Chesterville.

The Council will hear any person who claims that his land will be prejudicially affected by the By-law, and who applies to be heard prior to May 12, 1982.

Dated at Cornwall, Ontario, this 5th day of April, 1982, for publication on April 14, April 21, April 28, and May 5, 1982.
R.J. Lapointe
Administrator and
Clerk-Treasurer
36-4

SUNDAY SERVICES

CHRISTIAN REFORMED CHURCH
Williamsburg, Ontario.
Minister: Rev. Wieger DeJong
SUNDAY, MAY 2, 1982
9:30 a.m. — Morning Service
2:30 p.m. — Afternoon Service
Nursery provided during both services.
You are invited to worship with us.
May 1982

UNITED CHURCHES
Chesterville — Morewood
Minister: Rev. L.M. Ferguson
SUNDAY, MAY 2, 1982
Morewood — 9:30 A.M.
Chesterville — 11 A.M.
EVERYONE WELCOME
December 1982

HOLY TRINITY ANGLICAN CHURCH
Rev. J.D.A. Dobson
774-2236
SUNDAY, MAY 2, 1982
11:00 A.M.
Morning Prayer, Prayer Book
March 1982

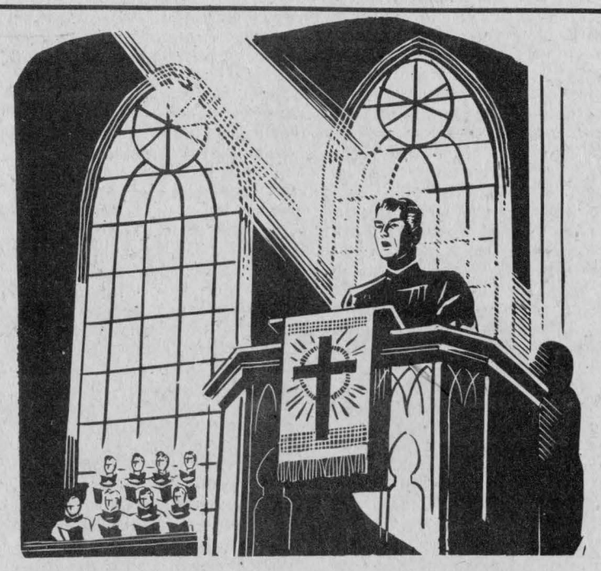

CHESTERVILLE CHRISTIAN FELLOWSHIP
13 Albert Street
Pastor: Rev. R.S. Bombay
448-2084
SUNDAY, MAY 2, 1982
10:00 A.M.
Family Bible Hour
11:00 A.M.
Morning Service of Worship
"Success in the Christian Life" (II)
7:30 P.M.
"This Treasure"
May 1982

PRESBYTERIAN CHURCH
Dunbar
Minister: Eric G. Bonfield
BA, B, TH, MA
Tel.: 543-2160
SUNDAY, MAY 2, 1982
9:30 A.M. — Sunday Service
9:30 A.M. — Sunday School
EVERYONE WELCOME
April 1982

PRESBYTERIAN CHURCH
Morewood
St. Andrew's, Chesterville
Minister: Bert de Bruijn
Phone: 448-2516
SUNDAY, MAY 2, 1982
Chesterville
9:45 A.M. — Sunday Worship
11:00 A.M. — Sunday School
Morewood
11:15 A.M. — Sunday Worship
Sunday School
Come Expecting
Leave Rejoicing
May 1982

ST. MARY'S CATHOLIC CHURCH
Chesterville
Pator: Rev. J. Appelman
SUNDAY, MAY 2, 1982
Holy Mass
Saturday — 7:30 P.M.
Sunday — 9 & 11 A.M.
Weekdays — 9 A.M.
September 1982

ERNEST L. McARTHUR
LAWYER — AVOCAT
FORMER ROYAL BANK BUILDING
CRYSLER
THURSDAYS
10AM — 4PM
FOR APPOINTMENTS PHONE
OTTAWA: 238-7737

GORDON McINTOSH
SALES SERVICE
CRYSLER
987-2923

Chesterville's past

52 — May 1, 1952

Renovations have started on the old CPR station here. Carpenters are swarming about the station yard busily tearing down and building a anew the ancient structure. When finished the station will have a new and more modern face. More room will have been provided for the agent in his living quarters, the waiting rooms will be modernized and new foundations will be supporting the walls.

The work will be in progress for most of the summer. Mr. Ross and his wife have rented the Hugh Smith property to the west and north of the right of way on Main Street for the duration.

Four coaches have been run on temporary tracks north of the north station platform to be used by the station staff while the repairs are going on. The old coaches will serve as a station and will be used as waiting rooms, baggage and express rooms. Lights and wire facilities have been installed there.

The road west from the north of King street, owned by the CPR, has been closed and the east end of it is being used to store lumber and building supplies.

A two-headed pig born on a Newington farm, south of Finch, was still alive and eating with both mouths, Dr. L.A. Brissenden, Casselman veterinary said.

Born on the Lachapelle farm at Newington, early Monday morning, the two-headed pig might have a chance of survival, Dr. Brissenden believed. Its main initial difficulty appeared to be the weight of the two heads in relation to the body.

The Casselman veterinarian also reported the birth of five calves weighing 30 pounds, to one cow a week ago Monday on the farm of Leo Gibeault, 9th concession one mile west of Crysler. Born prematurely, all died a short time after birth.

Parents and teachers of Finch village Public School met in the school for the purpose of organizing a Home and School Association.

Speaker was Mrs. J.D. MacIntosh, Kingston, vice-president of the Ontario Federation of Home and School Associations, Inc., who explained in detail the various factors pertaining to this type of organizations.

Clifford McRae, principal of the school, acted as chairman for the meeting, assisted by Dalton Henry as secretary. A vote was taken by those present and the result showed a large majority

A nominating committee composed of Mrs. Darwin Ouderkirk, Mrs. Geo. Rupert, Burns Hutt, Miss Ena Sporing and Clifford McRae, was appointed to bring in a slate of officers for the coming year, which was presented as follows: president, Kenneth Hanna; vice-president, Mrs. George C. Rupert; secretary, Mrs. Darwin Ouderkirk; treasurer, Dalton Henry; executive: Mrs. Lorne Presley, Mrs. Albert Vollrath, Mrs. Burns Hutt, Miss E. Sporing, Mr. C. McRae.

Mrs. Peter Manley was re-elected president of St. Bernard's Sub-Division of the Catholic Women's League at the annual meeting held in Finch Community Hall on Saturday, April 26.

Following the celebration of high mass at St. Bernard's Parish, some 50 ladies registered and were welcomed by Rev. M.J. O'Brien, P.P. Finch, who opened the meeting in the hall.

Other officers elected were: first-vice president, Mrs. George Lepage, 2nd vice-president, Mrs. Bernard Grady; 3rd vice-president, Mrs. Hubert Beehler; treasurer, Mrs. E.J. Hunt; recording sec., Mrs. Allan Kearns; corresponding secretary, Miss Isabel MacDonell; councillors, Mrs. Sid Lebrun, Mrs. Albert Courville, Mrs. Wilfred Parkman, Mrs J. Provost and Mrs. Alex Foley.

62 — May 3, 1962

One hundred and eighty county farmers and their wives enjoyed a well-counducted, informative and humourous evening, under the chairmanship of Basil Dawley, president of the Dundas County Federation of Agriculture, at a combined banquet and annual directors' meeting.

Art Musgrave, vice-president of the Ontario Federation of Agriculture, was guest speaker. His speech, forceful and humourous, emphasized the importance of farmers taking an active part in their farm organizations and not getting into the shiftless habit of leaving everything to the executives of the organizations. Mr. Musgrave stressed the importance of farmer support to Co-operatives, Credit Unions, and Co-operative Insurance plans.

Mrs. E.L. Maccartney, Ramsayville, director of Zone 5 of the Ontario Egg Producers' Association, gave a short address, stresssing the importance to egg producers of the forthcoming vote on a proposed egg marketing scheme. The speaker deplored the lack of interest shown by the producers and urged all present to attempt to arouse enthusiasm for the scheme.

The fine banquet was prepared by the ladies of the Eastern Star in the new Masonic Hall, Winchester. William McRoberts introduced the members of the head table in a very efficient and pleasing manner.

Gerald Adams, accompanied by Mrs. Irwin Holmes, led a sing-song which was enthusiastically enjoyed.

Officers of the Federation are usually in office for two years. By motion, all officers and executive members were re-elected for a second year and are as follows: Past president, Harry Williams; president, Basil Dawley; 1st vice president, Wm. McRoberts; 2nd vice president, Angus Smith; secretary-treasurer Eric Casselman.

Executive members: Harold McMenomy, Howard Mellon, Arthur Milne, Paul Monast. Auditor: Allison Graham.

Mrs. Myles Merkley was re-elected president of Chesterville WI for the coming season at the annual meeting when members of Chesterville 4-H Homemaking Clubs, their leaders and their mothers were entertained.

Seventeen girls modelled garments they had made during the course "Separates for Summer" under the guidance of Mrs. Dwayne Munro, Mrs. Derning, Mrs. Mansel Brownlee and Mrs. Foster Bowman. Barbara Smith was commentator and the girls taking part were Gloria Bowman, Linda Styles, Lorna Moran, Sylvia Bowman, Leona Patenaude, Ann Smith, Grace Munro, Carol Merkley, Mary Jane Lapp, Christine Fulton, Peggy Henderson, Beverly Butcher, Carla Bollegraaf, Judy Stevens, Betty Brownlee, Judy Pringle and Carol Kilby.

Miss Beverley Butcher contributed two songs and was accompanied by Mrs. C.A. Graham and Janie Casselman and Carol Kilby each entertained with tap dancing, accompanied by Mrs. Don Cross.

The new slate of officers for 1062-63 will be: 1st vice president, Mrs. A.E. Jarvis; 2nd vice-president, Mrs. Frank Cox; secretary, Mrs. Duncan McElheran; treasurer, Mrs. Dalton Docksteader; district director, Mrs. Edwin Forward: alternates, Mrs. H.E. Merkley; card secretary, Mrs. Geo. Johnston; press reporter, Mrs. H.K. Graham; pianists, Mrs. Frank Cox, assistant, Mrs. Eric Casselman; branch directors, Mrs. E. Bollegraaf, Mrs. Asel Merkley, Mrs. Sadie Droppo; auditors, Mrs. Richard Casselman, Mrs. Edward Smith; nominating committee, Mrs. Thos. Moran, Mrs. E. Stodard, Mrs. G. Johnston.

Convenors of standing committees: Historical Research, Mrs. Eric Casselman, Mrs. Albert Smith; Education and Citizenship, Mrs. Lorne Thompson, Mrs. E. Smith; Agriculture and Canadian Industries, Mrs. Harold W. Merkley, Mrs. Gerald Styles; Home Economics, Mrs. Peter de Rooy, Mrs. Mansel Brownlee; Health, Mrs. C.A. Graham, Mrs. Harold Greer; Resolutions, Mrs. Leonard Sinclair; Public Relations, Mrs. Foster Bowman.

The Editor's Notebook

Celebrate Education Week; get involved

Schools across Stormont, Dundas and Glengarry counties will be celebrating Education Week (April 25 to May 1) with displays of their work, open houses, demonstrations and entertainment.

It is timely since the County Board of Education released the budget for the next year, with, of course, increases this week.

Every year municipal politicians complain that they are the instruments through which the taxpayers learn of the real meaning of the words "increased educational spending". It is on municipal tax bills that the board of educations raise the money they need. It is so much easier for the taxpayer to relate their municipal tax bill to their village council than to their representatives on the board of trustees.

But with Education Week occuring at the same time the school budget becomes public information the relationship between the two should become more apparent.

With the increase in taxes needed for the projected increase in educational spending now is the time the school budget becomes public information the relationship between the two should become more apparent.

With the increase in taxes needed for the projected increase in education spending now is the time for the public to get to know their education system.

If you are a parent, when was the last time you really listened to what your child told you about their classroom? Did you even realize it was celebrate Education Week? Do you know your child's teacher?

Yes, teacher's salaries are one of the largest costs in education but do you know why? When you criticize your child's teacher for, what may seem like poor judgment or some other infraction of good teaching, do you really consider their side of the story or situation?

Believe it or not teachers are human beings, and subject to making mistakes in dealing with children, just as parents are. Besides, when listening to a child's interpretation of a teacher's behavior or actions could there, just maybe, be some exaggeration of the facts there?

What about the content of education today? Is it what you'd like to see your child learning? Do you think it's important enough? Is there something missing?

Education Week presents a perfect opportunity for both parents, and taxpayers to get out to their local elementary or secondary school and find out exactly what education in Ontario is all about.

Get to know what the children in the schools can do. Get to know the people who are entrusted with education. Get to know where education will be heading in the future.

As those who must foot the bill for one of the most expensive education systems in Canada it's important to know what you are getting for your money.

Instead of knocking the education system with a bag full of half-truths become involved if you're dissatisfied. Become involved with the parent-teacher group or committee nearest you. Talk more often with the teachers and principal of your local schools. Most important listen to what those involved in every aspect of education are telling you.

We in Ontario have put a high price on education. Let's treat it like the valuable item it is.

- mary macdonald -

Letters

Communication between village and council has deteriorated

To the Editor:

"No comment!" Indeed. The reeve of Chesterville and his council have demonstrated what seems to be uncaring stupidity. When asked by the editor of this newspaper at an open council meeting, a simple question, the reeve is quoted as answering: "No comment!" The question remains on what council intends to spend $75,000 of villagers' tax money. To have three fire pumpers, maybe? The firemen haven't heard.

This writer has watched the slow and seemingly purposeful deterioration of contact between council and the village. It has come to a point where village employees have been muzzled and simple enquiries are answered with: "Sorry, I can't ask the reeve to explain." Or complaints will have to be presented in written form to receive the attention a taxpayer might seek, and then only at the grace and favor of reeve and council.

But back to the $75,000. Rumours have been whirling about for several weeks. Property might be purchased, property might be optioned, or any old idea might be invented to use $75,000 now that Spring is here. One thought was perhaps some attention was going to be paid to Victoria Street at long last; I have only lived on it for 35 years. All patches are water (1960) and sewer (1970) thick. There is no storm drain to siphon off water from Lake Victoria, if a sparrow becomes incontinent, at the west end. Hydro and telephone poles are still two buggies apart - not one school bus and a car. But no. Traffic is nothing; now is the time to do over for the second or third time a no-traffic cross connection of North Albert Street that ends up at the Nestle lagoon out in the eastern fields.

Chesterville council members have always had a voice, individually and with a spokesman. Matters were aired with discussions that developed opinions, opinions that shaped the quality of the man or woman elected to the position of trust. The opinions reached the voters through many sources including the newspaper or reported by village officials as policy, larded with reasonable discussion. The present council seems to have abrogated all that into the hands of the present reeve. Even Mr. Ward must find time at a premium to teach his classes and answer the phone at NDDHS.

A property at the west side of the village, formerly the Derks farm equipment location was up for sale until a month or so ago. One day, and I was able to spell it out without help, the word "SOLD" appeared across the face of the real estate sign. I dropped in at the clerk's office, asked if the village office could tell me who purchased the property. As one who had a hand in the municipal zoning of the property, my curiosity was aroused. The answer I received was enough to make a mare bite her colt. "Our lips are sealed!"

The town has a lot of our tax money collected and put in reserve, some $300,000 - $400,000. How the good sense of council uses that tax money is of more than passing interest. But to order the staff to be silent to the public is something else again. Does good sense and discretion lie only with the reeve and his voiceless council? Off hand, I would say not.

H. Keith Graham,
Dock 81, Lake Victoria,
Chesterville, Ont.
(When it rains.)



CHESTERVILLE HIGH SCHOOL BAND — 1963

BACK ROW: Gary Bouck, Billy Moffat, Dick Henderson, Brian Docksteader, Mike Thompson, Gerald Desormeaux, Roger Moss, Billy Smith, Carson Elliott, Urmas Vilmansen. MIDDLE ROW: Margaret McMillan, Howard Smith, George Butcher, Brian Brady, David Butcher, John Maxwell, Lois Robinson, Janice Bawden, Ruth Baker. FRONT ROW: Madeline Moriarity, Nancy McMillan, Georgina Pine, Henrietta Bollegraaft, Dick Testerink, Lorraine Brownlee, Claudette Genier, Sandra Loughridge, Nancy Moriarity.



SIX WARNING SIGNS OF KIDNEY DISEASE.

BURNING OR DIFFICULT URINATION

MORE FREQUENT URINATION, PARTICULARLY AT NIGHT

BLOODY-APPEARING URINE

PUFFY EYES, SWOLLEN HANDS AND FEET, ESPECIALLY IN CHILDREN

PAIN IN SMALL OF BACK BELOW RIBS (NOT AGGRAVATED BY MOVEMENT)

HIGH BLOOD PRESSURE

YOUR SYMPTOMS MAY OR MAY NOT INDICATE KIDNEY DISEASE. CONSULT YOUR DOCTOR.

For more information, to donate money for research, or to pledge your kidneys for transplant, contact:

Kidney Foundation of Canada



Open house

Derks Farm Equipment Ltd. hosted about 100 interested farmers last Thursday at their annual open house. Here Martin Derks (left) and head mechanic at Derks, Chris Trory, (next left) talk about the latest in Ford tractors to (from left to right) Gerry Brugmans, Chesterville, Carl Smith, Chesterville, Bruce Whitteker, Williamsburg and Gary VanHoof, Derks mechanic.

Tagwi band to welcome Haliburton Highlanders

by Allan McDonald

The Tagwi Senior Band is once again in the midst of their exchange; this year with the Haliburton Highlands High School Band. The 33 members of the Haliburton Band will be arriving at Tagwi this coming Sunday afternoon, where they will meet their billets and return to the billets' homes for the night.

Monday, the visiting band will arrive at school with their billets. The morning will be spent touring, taking advantage of the various attractions this area has to offer. The band will return to the school at noon for a barbecue lunch and sock hop. After lunch a mass band workshop will be held with guest clinicians Dave Irwin and Mark Girard. That evening a supper will be held at the school including impromptu entertainment. After the meal a dance will to held for the two bands.

Tuesday morning, the Haliburton band will complete their tour of the area. Some highlights of this tour will be a visit to the Robert Saunder's Dam, a tour of the Long Sault Parkway and roller skating at "Pier 57" in Cornwall. Tuesday afternoon the two bands will hold a practice to hone their skills for the concert at the school that night.

The concert Tuesday night will begin at 8pm and will involve both bands, playing separately. The concert will climax with both bands playing two pieces together: a total of almost 80 musicians!! The price of admission for the concert is $1; very reasonable for the entertainment you are sure to find.

The Tagwi band will be completing their half of the exchange between May 26 and 30.

North Dundas-school for the arts

MAPLE RIDGE (Staff) - Students involved in art, gymnastics and music will present an evening of their talent Thurs., April 29 at North Dundas District High School from 8pm. Admission is free although students have tickets to give out.

The evening, said Brenda King, head of the art department, is being held in conjunction with Education Week and will give students of the arts a chance to display their talents.

She credits principal Don McGahan with the idea, noting the school has a strong arts participation but the community is sometimes unaware of the students' accomplishments.

Mrs. King said the students' accomplishments are almost all a result of hard work with the art room, the band and gymnasts busy every late bus night until 5pm and practising during activity periods.

She projected an even bigger exhibition next year if the idea takes hold this year, with the possibility of the Torn Curtain players joining the stage next year.

The relationship between diet and cancer is emerging as an important area of study. Investigators are now able to identify populations in geographic areas which have either abnormally high or abnormally low incidence of cancer in certain sites, and studies are underway on various diets in case these may have significance. In order to advance further, this research relies on your generous contribution to the Canadian Cancer Society. Can Cancer Be Beaten? You Bet Your Life It Can.

Mom;
I got you something special from
THE BROOKSLYN
It says "Thanks Mom I love you" for the times I forgot to.



Macro demand for micros

Tagwiscope

by Christine Lalonde
Angela Dusomos

A school committee meeting was held on Thurs., April 15. The guest speaker was Mr. Lorne Lawson, Superintendent of the Special Education program. He outlined Bill 82 and discussed the implementation in SD&G schools.

From Tues., April 20th to Thurs., April 22nd a group of fifteen teachers in SD&G Secondary Schools took a Micro Computer Course at Tagwi has just recently received nine new Micro Computers. We have approximately two hundred students registered for computers for the year 1982-1983.

Report cards were issued on Wednesday, April 21st. No parent-teacher interviews will be held but if there are any concerns please call Student Services. (346-2122).

Upcoming Events

There will be a Blood Donor Clinic held at Tagwi on May 4th. We wish to welcome everyone to join us. We need your support to make this event work. Give the gift of life to someone desparately in need.

The Clinic will be open from 1pm to 4:30pm and 6pm to 8pm.

The Haliburton and Tagwi Concert Bands will perform on the night of the Blood Donor Clinic. The Haliburton Concert Band are visiting Tagwi on a Band Exchange from May 2nd through May 5th.

Last year 80 per cent of our blood donors were students. We hope that more parents will become involved in this event. If the number of parents equal that of the number of students of last year we will easily reach our desired number of units.

Plan now to come to our Blood Donor Clinic on May 4th and give the gift of life. Thank you in advance for any support that you give.

Fri., April 30, Tagwi will hold a Tagwi-thon. This will include a combination of a Dance-a-thon and a Rock-a-thon. Students will be going around their neighbourhood looking for sponsors.



Everyone loves a winner!

After winning the travelling scholarship sponsored by the Ontario Ministry of Agriculture and Food four Junior Farmer members will be visiting the United Kingdom from May 1 to July 2. Dr. Clare Rennie, assistant deputy minister, Ontario Ministry of Agriculture and Food (centre) congratulates the winners (l-r) Dale Van Camp, RR1 Blackstock; Mary Lou Weiser, RR3 Ayton; Mary Eadie, RR3 Holyrood; and Gerty Van Gurp, RR3 Chesterville.

Red & White Owner Operated
Five'n Dime Shopping Spree

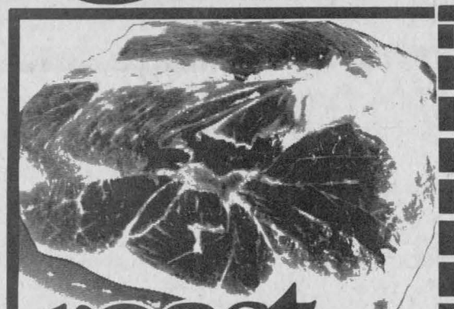
roast
pork picnic shoulder
fresh whole or half
2.16/kg /lb. .98


lettuce
produce of U.S.A. Canada no. 1
each .59

10¢ coupons with every $5 purchase (excluding tobacco products)
until May 1st you receive valuable

5¢ bonus coupons
When you buy specially marked in store bonus items until Saturday May 1, 1982.

Five n'dime coupons are redeemable towards your grocery purchases, (excluding tobacco products), until Saturday May 29, 1982.


bacon rindless 500 g pkg. 2.18


butt or shoulder pork chops fresh from the shoulder 3.26/kg 1.48 lb.


Future Wax liquid, 750 mL cont., Pledge furniture polish, 350 mL cont., or Glory 2 rug cleaner, 625 g cont. each 2.99

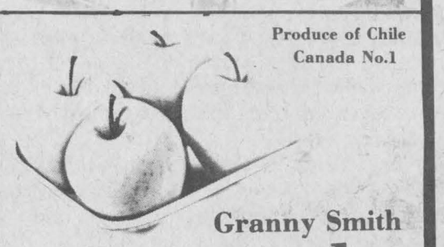
Produce of Chile Canada No.1
Granny Smith apples .69 lb. 1.52 kg.

cryovac by the piece bologna 2.60/kg 1.18 lb.
Maple Leaf coil polish sausage 3.70/kg 1.68 lb.
175 g pkg. Maple Leaf cooked ham 1.28
fresh from the shoulder pork butt roast 3.04/kg 1.38 lb.
Maple Leaf chicken, mac & cheese pepper, pickle & pimento, or luncheon 175 g pkg. lunch meats .94
375 g pkg. no name™ cooked ham 2.68
no name™ 454 g pkg. skinless wieners 1.39

spring cleaning specials
12" assorted 12' roll Stuart House shelf paper .89
small or large pkg. of 6 - 10 Stuart House burner savers .99
Stuart House 12" x 25' roll aluminum foil .99
Lestoil 800 mL cont. household cleaner 1.99
2 L box economy size spic & span 3.99
400 g cont. Comet cleanser 4/2.39

enriched white sliced bread 24 oz. loaf .69
Betty raisin bread .81
rolls pkg. of 12 .79

DO WE HAVE FOOD SAVINGS FOR YOU!


peanut butter Skippy creamy or super chunk 500 g jar 1.69


eggs grade 'A' large Sunspun dozen 1.09


125 g cont. yogurt 3/1.00


pineapple Del Monte in own juice 14 fl. oz. tin .69


pizza Totino's frozen crispy crust 5" 360 - 370 g pkg. 1.79

Gold Star 675 g cont. Crosby molasses .99
all purpose Robin Hood flour 3.5 kg bag 3.59
bran flakes or Kelloggs 425 - 600 g pkg. mini wheats 1.61
decaffeinated 1 lb. tin Melitta coffee 4.99
connoisseur in oil 92 g pkg. Brunswick sardines .69
Canada no. 1 white creamed Bee Maid honey 500 g cont. 1.99

fruit drinks Allen's assorted 48 fl. oz. tin .69
orange juice sweetened or unsweetened Libby's 48 fl. oz. tin 1.49

PLEASE NOTE! WE CARRY YELLOW & BLACK LABEL NO NAME™ PRODUCTS


10W30 motor oil STP 1 L tin 1.39

fillets cod High Liner frozen 16 oz. pkg. 1.99
mustard French's prepared 500 mL jar .75

500 mL cont. Mazola corn oil 1.19
Canadian process cheese food Kraft 500 g pkg. thin singles 3.09
60 m roll Glad plastic food wrap 1.19
assorted 2 kg pkg. Top Choice dog food 3.99
Trac II 200 mL tin Gillette shave cream 1.79

Values effective until closing May 1st, 1982. We reserve the right to limit quantities.


HOUSE OF LIGHTING
16 JOHNSON CRESC.
3 STREETS NORTH OF SHOPPING PLAZA
534-2912 LONG SAULT ONT.
WE'RE THE NOBODY THAT UNDERSELLS EVERYBODY
OVER 3,000 FIXTURES ON DISPLAY

FINCH RED & WHITE
OWNED & OPERATED BY ELBURN AND JEANNINE DUFFY
STORE HOURS:
MON.-SAT. 8AM-6PM
FRI. 8AM-7:30PM
SUN.10AM-1PM
PHONE 984-2268

Record Recipes

by Chris Brown

I've had a request for a recipe that has previously been published but during the same week I also had a compliment on that same recipe so I don't feel too badly about repeating myself. (Notwithstanding the fact that I would have been at a total loss for a recipe this week without the request).

At any rate, French Onion Soup, a favorite of ours at home, has been asked for. The recipe was developed at home after several tries at imitating the soup. No doubt theirs comes directly from a package or tin, but eventually I was able to duplicate the results at home.

FRENCH ONION SOUP

4 onions
3 or 4 beef bouillon cubes
3 cups hot water
2 tbsp. butter
2 tbsp. dry white wine (optional)
part loaf crusty bread
½ lb. brick cheese

Saute the onions in a frypan in the butter until clear but not browned. At the same time, soften the beef bouillon cubes in a saucepan with a bit of boiling water.

Simmer in the remaining water until the cubes are totally dissolved. This much of the preparation can be done beforehand. Toss in the onions and wine and cook for a short time. It may seem strange but onions' flavor is delicate and is killed by overcooking. (Not killed as in taken away but diminished in quality).

While the soup is simmering, grate the cheese and slice large slices from the French loaf. Turn the oven on to broil.

The use of brick rather than mozzarella might surprise you but in the restaurants in which I worked as a student, it was the cheese used on onion soup, pizza, lasagna and the other 'Italian' dishes.

Pour about six oz. soup into each oven-proof dish and set in a slice of bread. Sprinkle grated cheese over the bread, fairly heavily and broil for about three to five minutes. Serve piping hot on an insulated mat.

District news

FIFTH AVE. OSNABRUCK (Special) - Mr. and Mrs. Brian Rombough and family Ingleside, Mr. and Mrs. Donnie Welford Avonmore, Mr. Raymond Beauregard and sons, St. Andrews, spent Easter with Mr. and Mrs. Harold Rombough, Mr. and Mrs. Lawrence Moke, Ingleside.

Mrs. Bill Adams, and family Cornwall were Easter guests with Mr. and Mrs. Earl Robinson and sons Avonmore.

Mr. and Mrs. Gordie Beckstead and Jason, Mr. and Mrs. Bill Beckstead, Ingleside, spent Easter with Mrs. Becksteads parents.

Mr. and Mrs. Lawrence Moke, Ingleside, Mr. and Mrs. Earl Robinson and family Avonmore spent Wednesday evening with Mr. and Mrs. Bill Adams and family Cornwall the occasion being Mr. and Mrs. Adams wedding anniversary.

Richard Moke Ingleside is spending some time in Vancouver, BC.

Mr. and Mrs. Lawrence Moke, spent Saturday evening with Mr. and Mrs. Fraser Hanna, Finch.



Moss — Yoxon

Mr. and Mrs. Victor Moss are pleased to announce the forthcoming marriage of their youngest daughter, Helen to Grant Yoxon, son of Mr. and Mrs. Alan Yoxon of Ottawa, Ontario. The wedding will take place at St. Mary's Church, Chesterville, on May 29th, 1982, at 2:30 o'clock.

- w. laprade photo -

Bob's Antennas

T.V., Stereo, Towers, Rotors,
Amplifiers, Remotes, Controls
(General Repair)



Free Estimates
987-5583

ROBERT POIRIER
CRYSLER, ONT.

Avonmore WI elects 1982 slate of officers

AVONMORE (Special) - A delicious pot luck dinner preceded the annual meeting of the Avonmore Women's Institute, at the home of Mrs. C. McElheran on Monday evening April 18th.

Mrs. Kyle chaired the meeting; 10 members re-joined as well as three new members. There was one visitor present.

After yearly reports were heard Mrs. M. Watkins took the chair for the election of officers.

The 1982-83 slate of officers are as follows: past president - Mrs. Ernest Filion, president - Mrs. Orland Kyle, 1st vice president - Mrs. James Tinkess, 2nd vice president - Mrs. Glenn McIntyre, secretary -treasurer - Mrs. Emery Dingwall, district director - Mrs. Wesley Meldrum, alternate - Mrs. C. McElheran, public relations officer - Mrs. James Tinkess, branch directors, Mrs. C. McElheran, Mrs. J. Tinkess,

Standing committee convenors, are: Agriculture and Canadian Industries - Mrs. Glenn McIntyre, Citizenship and World Affairs - Mrs. James Tinkess, Education and Cultural Affairs - Mrs. Neil Bush, Family and Consumer Affairs - Mrs. Clifford McElheran, Resolutions - Mrs. Maldwyn Watkins, Cards - Mrs. Ernest Filion, Gifts - Mrs. Ernest Poapst.

There were two resolutions discussed, the shortage of hospital beds and the freedom given to convicts.

It was decided the society present a dictionary on awards night to the grade eight pupil, obtaining the highest marks in English Literature during the school year.

A book of the Women's Institute Story, was to be placed in the Avonmore library in memory of the late Mae Armour.

It was voted to give $40 to the Roxborough Agriculture Society for the local fair.

A microwave demonstration will be held in the Avonmore Community Centre on May 18. This meeting is open to all who are interested.

The 4-H Achievement night of bread making, will be held in the Avonmore Community Centre.

The ladies were to donate baking and assist at a blood-donor clinic held at Tagwi school on Tues., May 4 from 1:30-4pm.

The Avonmore Women's Institute will take charge of the progressive euchre party at the Maxville Manor on May 5 at 8pm.

Delegates to the district annual to be held in Moose Creek on May 11 were as follows. Mrs. Wesley Meldrum, Mrs. O. Kyle and Mrs. C. McElheran. Registration begins at 9am.

An invitation was received from the Long Sault branch to attend a noon lunch, with a scarf and cosmetic demonstration from 9:30-11am on April 28.

Mrs. M. Watkins and Mrs. J. Tinkess volunteered to compile the 1982-83 programmes.

The meeting closed with the Lords prayer.

A vote of thanks was rendered Mrs. McElheran for the use of her home.

A contest conducted by Mrs. E. Tinkess was won by Mrs. O. Kyle.

Easter Thankoffering unites

NEWINGTON (Special) - The members of Newington United Church Women were joined by guests from Avonmore, Ingleside and surrounding area for the Easter Thankoffering meeting which was held in the Church hall recently.

Mrs. Geo. Zeran, unit convener lead the business part of the meeting and Mrs. James Webber conducted worship and programme which was based on the Easter theme, with several participating.

Discussion groups were formed in order to find answers to the question - What does the Easter season mean to you, personally and to Christians the world over?

A presentation to Mrs. Ann Webber, who is soon to leave the area to reside in Kingston, was made by Mrs. Russell Presley who voiced the regret of the membership in losing one such valued member whose broad knowledge and energetic pursuit of the work and purpose of the Church has contributed greatly to its function in the community over several years.

A social hour and refreshments followed.



OPEN HOUSE
and
REGISTRATION
FOR 1982-83 SESSION
MONDAY, MAY 10
ST. PAUL'S PRESBYTERIAN CHURCH
WINCHESTER
9:30 - 10:30 a.m.
1:30 - 2:30 p.m.
7:30 - 8:30 p.m.
Happy Face Nursery School
Chesterville & District Preschool Society
FOR INFORMATION CALL:
Louise Arsenault — 774-3722
Lorna Anderson Smith — 989-2841



NORTH DUNDAS DISTRICT HIGH SCHOOL
Festival of the Arts
ARTS ● BAND
GYMNASTICS ● DANCING
Thurs., April 29
8PM
ADMISSION FREE

it's Show Time

Cash Prizes
Merchant Draws
Fashion Show Saturday Night
Admission
Adults $1.00
Children 50¢

MORRISBURG'S NEW SPRING HOME & TRADE SHOW

Friday, April 30th – 7-9
Saturday, May 1st – 2-5 - 7-9:30



MORRISBURG ARENA
See What's New in '82

This is sponsored by the following participating businesses.

Piche Bros. & Insulation Shop
Morrisburg House of Carpets
Seaway Enterprises
C&R Steam Cleaning
The Clothing Barn
Beckstead Small Engines
Grace's Ceramics
Gerrard Warehouse Furniture Ltd.
Edie's House of Fashion
McGillis Home Hardware
The Village Green
Muff N' Mouse Gift Shoppe
Edgerton/Baker Fuels
Insulectric
Upper Canada Greenhouses
The Morrisburg Leader
Ian's Pool Supplies
J&L Ceramics
Gary Southin
Crowder Monuments
Thom Real Estate
Mary Kay Cosmetics
Joy Casselman & Liz McCooeye
Upper Canada Greenhouses
John Allison Real Estate
Stedman's
Prost Cedar Products
St. Lawrence Parks Commission
Ralph Coulthart - Electrolux
MacDonald Electric
Black Lumber Co. Ltd.

Put yourself on the Panasonic Cheque List.

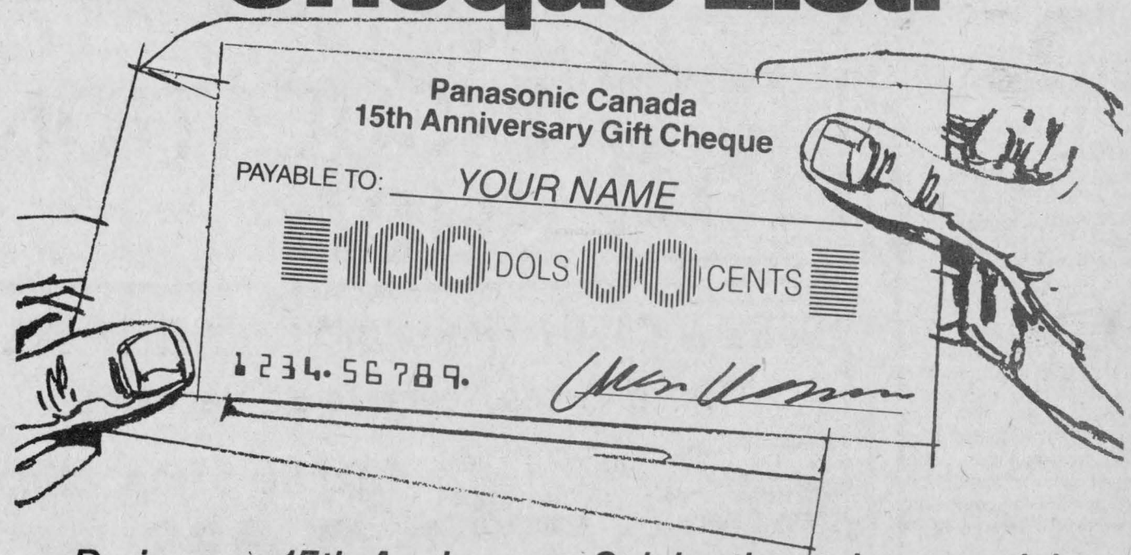

During our 15th Anniversary Celebration, take your pick from over 30 current models and pick up $100!

EXAMPLE: THIS T.V.
LIST $1,099.95
OUR PRICE $889.95
PLUS $100.00 CHEQUE FROM PANASONIC

PC-26H70 "The Franklin"
63 cm (26") Diag. Traditional Style Cable Compatible Console TV with Electronic Synthesizer Tuner and ColorPilot
CATV compatible for direct hook-up of cable television without a converter. Electronic synthesizer tuning for direct-access channel selection. 100% solid-state chassis. Video sensor. Panabrite, sharpness and tone controls. LED channel indicator. Regency pecan woodgrain finish. H x W x D: 76 x 93 x 53 cm (29 15/16" x 30 11/16" x 21 7/8").


PC-26H70

Panasonic

Benoit Furniture Ltd.
CRYSLER — 987-2012
VISA
master charge



No cookie crumbles here!

Eric and Margaret Casselman (left) get the first offer of Girl Guide Cookies from Guide Cartlin Wells (left) and Brownie Rhonda McMillan. As members of the Chesterville Rotary Club, which sponsors the Guides and Brownies, they are the first to buy the traditional cookies in the village. The cookies go on sale this Friday.

record photo - macdonald

Home improvement fraud rings always operating

WINCHESTER (Staff) - Although many years have passed since the Chesterville-Winchester area has been the victim of a fraud ring, more than 30,000 residents of Ontario will lose money to bogus driveway sprayers, aluminum siding contractors and myriad other scams this year.

Corporal Bob Lyons, Winchester detachment of the Ontario Provincial Police stressed this does not, by any means, guarantee the area is immune and residents are advised to use common sense in dealing with unfamiliar contractors.

Don't pay anything in advance, cautions Corporal Lyons. If it's a reputable firm there will be no advance payment required. If there is any suspicion concerning the company call the police, counselled Corporal Lyons. They will be able to determine if the company is registered with the province as is required by provincial law.

Often, the phony firms show up with a different name in every town, he continued, but added the police are familiar with most of the operators.

Unfortunately, the salesmen employed by these 'firms' are quite believable and are highly skilled when dealing with customers. Often a professional front is put up, including authentic looking business cards with a telephone number which has long since been disconnected when the customer phones to inquire about the delay in the commencement of work.

The first sign something is amiss is the customer may have the feeling he or she is being rushed. Check if the price is reasonable for the service offered and, again, never pay in advance. If any doubt remains, call the local police force who will check out the company for you.

In addition, noted Corporal Lyons, if there are any doubts or questions raised by this story, feel free to call the police for clarification. The Winchester detachment number is 774-2603.

Chesterville WI presents Certificates

CHESTERVILLE (Special) - Twenty-nine members of the Chesterville Women's Institute (WI) met at the Community Hall for their Annual meeting which was preceded by a delicious pot luck dinner.

The president, Miss Isabel Forward then opened the meeting with the WI Ode followed by the Mary Stewart Collect and the singing of the National Anthem.

The roll call was the payment of membership fees.

The minutes of the previous meeting were read by the secretary Mrs. C. Graham, followed by the treasurer's report by Mrs. G. Smith.

The president announced that Miss Jean Casselman (a deceased member) had made a generous donation to our WI.

Discussions on doing more for the community were considered, but no decisions were made, although suggestions would be considered.

Several donations were made to different worthwhile organizations.

Certificates of Merit were presented to Mrs. Anne Sutherland, Miss Una Merkley and Mrs. Rachael Merkley for their outstanding work for our WI.

Chris Brown, who is leader of the 4-H Club received applause for her tremendous work as head of the club and has consented to work with the members during 1982-83.

Mrs. J . Macaulay and Mrs. P. De Jong have agreed to supervise the checking, repair work and the requisitioning of new toys for the Toy Library.

Mrs. E. Forward who attended the Chamber of Commerce meeting announced 'that future suppers would be served on Friday and Saturday evenings during our future local Winter Carnivals.

The minutes of the annual meeting and treasurer's report were then read; this was followed by the reading by Mrs. H.W. Merkley of the WI officers for 1982-1983.

Chesterville WI have planned to present a number at the Annual Meeting at Iroquois on May 26.

The meeting ended by the singing of God Save the Queen with Mrs. E. Graham at the piano.

Auxiliary enthusiasts raise $715

CHESTERVILLE (Special) - Chesterville Hospital Auxiliary enthusiasts in a quiet unassuming way have raised a total of $715 during the winter months.

The residents of the Nation View apartments attended a 'Tea' in their honor on April 20th and on their behalf Audrey Butcher presented a cheque for $300 to Mrs. Olive Cass, director of the Chesterville Unit of the Hospital Auxiliary.

Olive, in her own inimitable way, thanked the residents for their generous donations.

Miss Addie Campderros was on hand to sing a medley of songs accompanied by Mrs. Helen Cross. Alice Shay read lyrical versions of Nation View residents composed by Mrs. Anna Marcellus. Ann Merkley read a comical poem 'I am fine, thank you', and sing-song concluded the afternoon.

Although small in number, the neighbours on Smith Road did their share too. Contributing through weekly euchre get-togethers they raised $40 to help swell the Hospital Auxiliary coffers.

Bridge players met for a pot-luck supper at the home of Mr. and Mrs. F.M. Cass on March 30th to end the season marathons.

After a bounteous meal and a few games of bridge, Marion Droppo thanked our gracious hostess and announced that $375 had been raised for the Auxiliary. Score prizes were won by Hazel Jarvis, Marion Droppo, Winnie Jeffrey, Helen Graham, Hilda Belsher, Evelyn Gillard, Helen Hughson and Elsie Graham. The lucky score winners were Margaret Casselman, Gladys Broom and Cassie Edgerton.

The Executive of the Chesterville Unit appreciates all contributions which help our hospital to better serve the community.

Horse club finds its legs

by Robbie Stephenson

The first meeting for the Stormont 4-H Horse Club was held at the home of Mrs. Harvey Provost on Tues., April 13.

The meeting was opened with the 4-H pledge which was led by Dane Dupuis. Then, the leaders, Mary Dupuis and Hilda Provost, gave a quiz on some terms of horse mastership.

Bill Van Loo (Stormont Agricultural Representative assistant) gave the club an account of the plans of the 4-H during the year to come.

Next, the election of officers took place. The officers elected were as follows: president - Lillian Provost, vice president - Louis Mainville, secretary - Elizabeth Whitton, press reporter - Robbie Stephenson, councillors - Louis Mainville and Elizabeth Whitton, float committee chairperson - Beverly Eamer assisted by Elizabeth Whitton and Lee Anne Matt, people in charge of club exhibit - Elizabeth Whitton and Louis Mainville.

Sandringham club learn to make rope halters

by Gracy Jans

The second meeting of the Sandringham 4-H Calf Club was held on April 15, at the farm of Peter Jack.

Linda Vander Wielen was chairman and Barbara Robertson was voted chairman for the June meeting.

Marianne Baas was youth leader for this meeting. She decided that the members would make adjustable rope halters for their calves. It was quite an experience for all the members. The meeting ran smoothly and ended with lunch.

The next meeting will be held at James Campbell's on May 13, 1982.

Of all the Canadians who are diagnosed as having cancer during 1982, 50 per cent will be alive and considered well in 1987. That's a whole lot better than it used to be. There Is An Answer to Cancer...And You Are Helping Us Find It.

SURGESON ELECTRIC LTD.
SALES & SERVICE
Rewinds
Electric
Motors
Generators
& Controls
24 HR. EMERGENCY SERVICE
933-2355
1730 Pitt St.
CORNWALL

NUDESSE!

NEW PAINLESS HAIR REMOVAL
Our NEW COSMETIC method is designed for the person who is sensitive or had medical problems as well as the highly skeptical woman or man.
All unwanted hair will be removed gently and expertly from the face, legs or body with your first visit leaving your skin beautifully heathly and silky.
Call For FREE CONSULTATION
HE & SHE
HAIRSTYLING SALON
Moulinette Rd.
Long Sault
(Below Beckers)
TEL.: 534-2646
LORNE & DEBBIE ROBINSON 26tf

Do you have Vertical Blinds?
Do you have a SUNDRAPE TRACK?
Do you need service?
Would you like new Vertical Veins for your present track?
Call 346-5565
ROXBOROUGH DESIGNS
KITCHEN & BATHROOMS
Monkland, Ont. 37-3

TV Towers 10' Sections $29.95
CHANNELMASTER Fully Automatic ROTORS $94.95
CHANNELMASTER 3610 VHF Deep Fringe $99.95
CROSSFIRE 3672 UHF-VHF Deep Fringe $139.95
Quantum 1160 UHF-VHF Deepest Fringe $179.95
STEWART ELECTRIC
INGLESIDE SHOPPING PLAZA
537-2733

THE INSULATION SHOP
CASH & CARRY WAREHOUSE CLEANUP SALE
These Prices Never To Be Repeated
The Only One With The Steel-Plus-Vinyl Difference!
STRONG - DURABLE - GOOD LOOKING
STELCO STEEL SIDING 74.98 PER 9 SQUARE METRES
ALUMINUM SOFFIT 62.78 PER 100 SQUARE FEET
GO AHEAD — SHOP AND COMPARE
HURRY SALE ENDS MAY 1, 1982 OR WHILE SUPPLIES LAST
LIMIT 20 PACKAGES PER CUSTOMER
Call ANDY BOWERS - 543-3652
OR DROP INTO OUR SHOWROOM IN THE MORRISBURG SHOPPING CENTRE AND SPEAK TO ONE OF OUR HELPFUL STAFF. OPEN 6 DAYS A WEEK
SEE US AT MORRISBURG TRADE SHOW — APRIL 30 - MAY 1
24 AUTHORIZED DEALER FOR:
PICHE BROS.
Raingutter & Siding Systems Ltd.
ENERGY SAVING . . . HOME IMPROVEMENTS
ALL MATERIALS AND WORKMANSHIP GUARANTEED

Pro Spring savings!

480 Umbrella Ensemble 7-piece sun ensemble includes adjustable 2 metre (7½') umbrella, enamelled metal table with matching weatherproof cover and four web/strap-design folding chairs. Spring Special! 247.88
SPRING SPECIAL! 247.88
99.95
18.88
COMPLETE WITH TANK 347.88
29.95
28.88
B 394 Portable Gas Barbecue Goes anywhere for great outdoor cooking convenience at cottage, beach, campsite or picnic spot. Large 1238 cm² (192 sq. inches) one-piece steel grill and 12,000 BTU burner with high/low control, removable legs for easy storage. Complete with natural lava rock. 90 cm hose adapts for use with disposable propane container or fuel tanks (not included). 99.95
C 395 West Bend Family Size Barbecue Twin 20,000 BTU individually-controlled burners and console-mounted universal heat controls for complete versatility. Three-position grills for rare, medium and well-done cooking at the same time, pushbutton igniter assures fast, safe starts. Heavy-duty base has easy-rolling 20 cm wheels. Complete with fuel indicator gauge, permanent lava rock and propane tank. 347.88
D 399 Barbecue Side Shelves. Set of two red-wood shelves for West Bend barbecues. 29.95
E 396 Gas Barbecue Rotisserie. Motorized rotisserie with stainless steel spit. 28.88
397 West Bend Gas Barbecue Wagon Big, multi-position cooking grills, twin 20,000 BTU individually controlled burners and adjustable baking rack make this the most versatile and convenient barbecue ever! Has extra-large cedar work tables, plus a roomy metal storage area on the bottom. Adjustable hood with heat level indicator and wooden handles. Permanent lava rock and propane tank included. 479.95
WEST BEND
VISA MasterCard
479.95
CANADIANA Gas Mower, 19", 3 H.P. $143.88
CGE Deluxe Electric Rotary Mower, Power + Plus.. $157.88
GARDEN MASTER Rotary Fertilizer Spreader $29.80
Lawn Umbrella Ensemble, Cool Mesh, 7 Piece Set $399.95
CHESTERVILLE 448-3318
Byers BUILDING SUPPLIES AND PRO HARDWARE



Rex Whittaker (left) and Dennis Casselman, owners of the Cedar Glen Golf Course, discuss the spring cleaning of the course. It was a decade ago this summer that they decided, along with Ron Casselman, to transform 60 acres of farmland into a golf club.

record photo - riley

Golfing a matter of course for owners of Cedar Glen Club

WILLIAMSBURG (Staff) - Ten years ago, Dennis Casselman, Ron Casselman, and Rex Whittaker were co-workers in a factory. They shared two things in common; they hated their jobs and they loved golf.

In June 1972, in what Dennis Casselman describes as "a period of temporary insanity", they decided it was time for a change. Buying 60 acres of farmland in Williamsburg, they set to work on making their hobby their business.

It was the beginning of the Cedar Glen golf course, now a popular haven for local golfers. But in the early days, when the course existed only as plans on paper, the gap between the men's idea and the finished product seemed awesome.

"There was a lot of hard struggling at first," admits Rex Whittaker.

Dennis Casselman agrees. "It was definitely a tough time. We worked on our hours off and on weekends and went by trial and error, hoping the trials were good and the errors didn't affect us."

The preliminary work began with heavy machinery roughly sculpting hills and gullies from the field. A reservoir was dug at the end of the course to provide irrigation, and drainage tiles were put in place.

With the skeleton of the course finished, the next step was putting on the skin, the grass and trees that make or break a course's reputation.

Two thousand pine trees were planted and countless pounds of grass seed went into the earth. And then fertilizer. And fungicide and weed sprays. And then more seed as the cycle started again.

All in all, it took the men five years to whip the course into playable shape. There were setbacks, like the bout of Dutch Elm disease which destroyed about a dozen of the elm trees that had become part of the course, but everything gradually came together.

Today, the major concern is maintaining what they've got. As any home owner knows, winter can be brutal on a lawn. The difference at Cedar Glen is that their 60 acre lawn has to be revitalized to the point that it can take the punishment of cleats and clubs.

Each spring, the course is treated with fungacides to get rid of winter mold and then reseeded. Mr. Casselman says the past winter wasn't too hard on the course. There was "good snow cover without ice", meaning, he says, that most of the grass was insulated from the cold and survived the winter.

The grounds are then aerated (plugs of soil are removed every square inch or so) so that water and fertilizer gets down to the roots of the grass.

This is followed by top dressing, a process that consists of dragging a mixture of sand and soil in a light layer over the grounds. The mixture, Mr. Casselman explains, restores the trace elements in the soil that have been depleted by the continued use of the fertilizer.

The final step, and one that continues throughout the summer, is the grooming of the course. Mr. Casselman figures that about eighty hours a week are consumed in mowing alone. The fairways, done with a tractor and gang mower, are cut twice a week. The greens, cut with a riding mower, have to be done every day.

So, as the 1982 season starts, Mr. Casselman expects that he'll be putting in "a few 18 to 20 hour days." It may be more than a few. This year they'll be installing a pop-up sprinkler system for the greens and parts of the fairways that are on high ground. And because they can't do the installation while golfers are playing,much of the work will have to be done late at night.

But there are compensations to being the owner of a golf course. It's outdoor work, you can golf when you want, and, as Mr. Casselman says, "you meet a lot of nice people."

Money isn't a part of the compensation list yet and one of the reasons is the spiraling cost of the items needed to keep a course in shape. Mr. Casselman says fertilizer has almost tripled in cost in the last three years while the 150 pounds of seed they use every year has gone up to eight dollars a pound.

"I don't drive a Cadillac", Mr. Casselman says in reply to the question of how lucrative a golf course is, "I settle for a Honda every five years."

But he's happy, he says, doing what he's doing. And the golfers who will play on the course this summer, trying to break 100 and talking about how close they came to it, would probably admit that he's done a fine job in transforming a farmer's field into a golf club.

Cup puts best to the test

ALEXANDRIA (Staff) - While Canada is competing in Europe to determine the best team in the world, a scaled-down version of the best of the best style of competition is taking place at the Glengarry Sports Palace in Alexandria.

It's called the Labatt's Challenge Cup, a three team competition to determine the best intermediate hockey squad in the counties of Stormont and Glengarry.

The participants have already proved their abilities in end-of-the season playoffs. The Monkland Ramparts, Maxville Smith Sales, and North Lancaster are the 1982 champions of the North Stormont Hockey Leagues, the Stormont-Prescott Hockey League, and the Seaway Valley Industrial League respectively.

After a six game round robin, completed on Monday night, Monkland and Maxville moved to the final round.

Monkland finished in top spot with five out of a total eight points. Monkland defeated North Lancaster in the final game of the round robin to take the last playoff spot.

The two teams played the final game last night (April 26) but the results were not available by press time.

Ball hockey season set

CHESTERVILLE (Staff) - Hockey lovers have a hard time putting down the sticks. And for the 90 players signed up for the 1982 season of the Chesterville ball hockey league, hot summer weather is no reason to put the nets away.

This year, six teams will play Wednesday night games in the Chesterville arena for four playoff spots. The regular season begins May 5 and ends August 11. Game times each week will be 7, 8, and 9pm.

The teams are the Green Machine, the Comets, Chin's Chargers, the Knights, the Odd Squad, and the Bruisers.

The playoffs have been set up as a best out of three semi-final, and best out of five final.



The North Glen-Stor Atoms, who finished first in the Lower St. Lawrence division standings, were honored with a trophy presentation at the Finch arena for their succssful effort. Presenting the trophy is Jim Craig (left). From the left of him are Bryan Stewart (coach), Chad Brownlee (captain), and Barry Brownlee (coach) accepting the award.

record photo - laprade

CO-OP

Have you received your Spring & Summer 1982 CO-OP Catalogue?

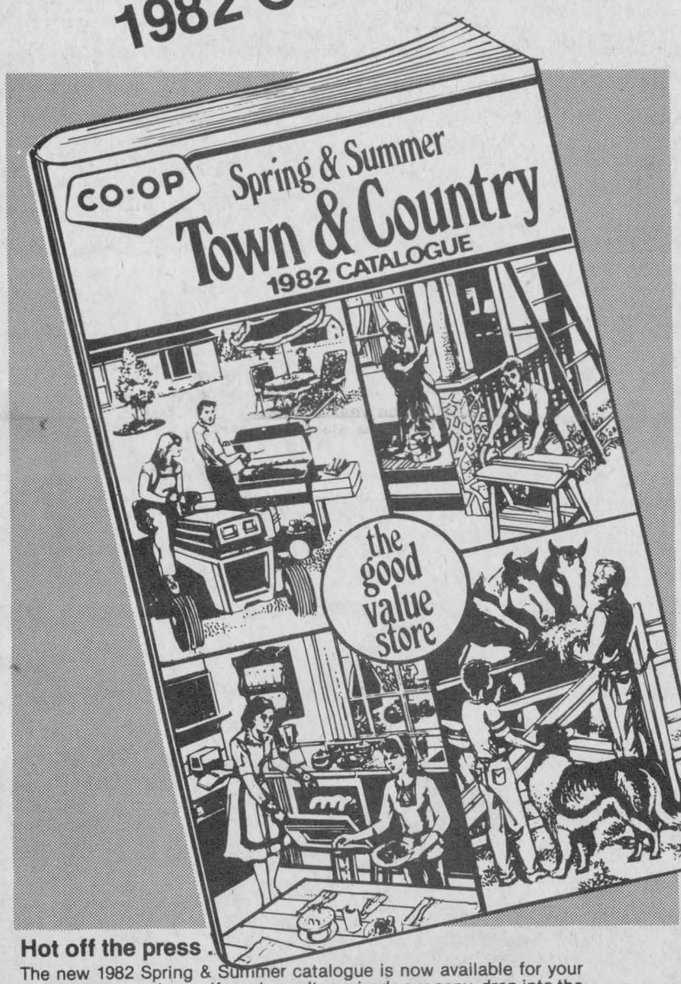

Hot off the press ...

The new 1982 Spring & Summer catalogue is now available for your shopping convenience. If you haven't received your copy, drop into the nearest CO-OP and pick one up today!

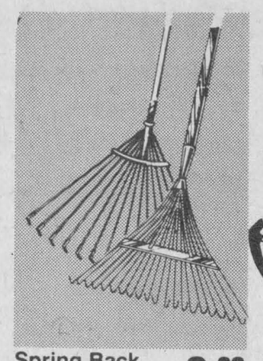

Spring Back Lawn Rake 8.99

22 tempered spring tines supported by coil springs for flexibility. 54" wood handle. 594-051

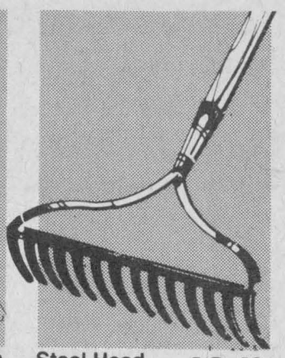

Steel Head Bow Rake 13.49

Forged steel head with slightly curved teeth, 2¼" long. Ash handle with fire hardened finish. 591-038

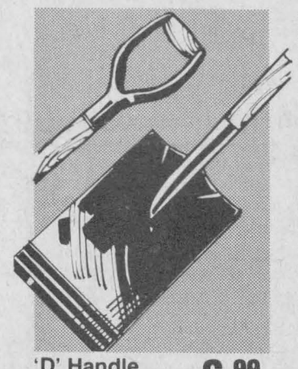

'D' Handle Garden Spade 6.99 ea.

28" long garden spade has 13-gauge 7½" x 11" blade and 'D' handle for control and comfort. 591-551

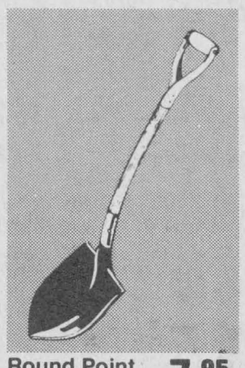

Round Point Shovel 7.95 ea.

Popular round point shovel with hollow back and turned step. 9 x 12" blade. 28" 'D' grip handle. 591-550

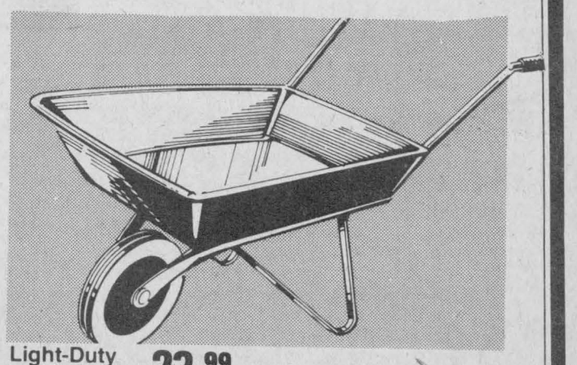

Light-Duty Wheelbarrow 23.99 ea.

31 x 23¾" drawn seamless tray with 2½ cu. ft. capacity. Steel frame has 'X'-type steel leg assembly for strength. 591-021

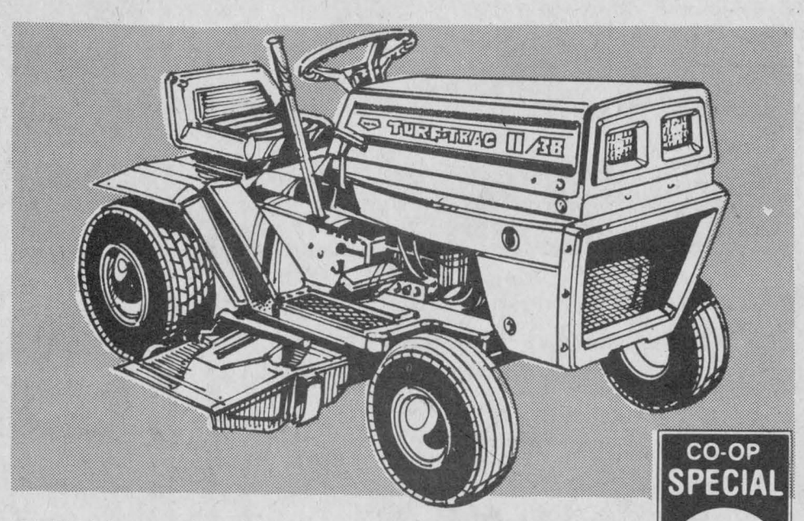

11-H.P. Lawn Care Tractor ... gives you power and maneuverability

A super machine that's packed with features to give you super performance when you need it. The power comes from a rugged 4-cycle Briggs and Stratton engine that's snycro-balanced for reduced noise and vibration. There's no trouble starting with the easy key ignition. And the 5-speed transaxle drive and full power reverse makes it extra maneuverable. 38" full floating deck, pneumatic tires, 5-position cutting height adjust. Disc brakes, safety package. Accessories available for added versatility 545-440

CO-OP SPECIAL 1699.00 each

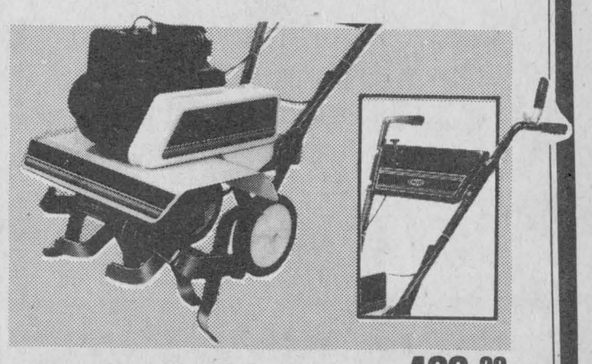

5 H.P. Chain Drive Tiller 469.99

4 cycle Briggs & Stratton engine; 3 step chain sprocket drive; throttle and clutch on handle ; 16 — 13" spring steel tines; adjustable handle; 9" x 1.75" rib tread tires; heavy duty tine shield. 543-345 .

Everyone welcome to shop CO-OP . . . Quality products . . . Competitively priced

UCO UNITED CO-OPERATIVES OF ONTARIO

CHARGEX WHERE AVAILABLE

CHESTERVILLE — 448-2377

FINANCING AVAILABLE THROUGH Personal Acceptance Limited

THE RECORD

SPORTS

Ontario's Fish Testing Program

Ontario is famous for its fishing. The Ontario government constantly checks this valuable resource through its continuing fish research and testing program. Testing has now been done in 1,102 lakes and rivers.

The results are published in the Guide:

GUIDE TO EATING ONTARIO SPORT FISH
Northern Ontario, Lake Superior, Lake Huron

GUIDE TO EATING ONTARIO SPORT FISH
Southern Ontario and the Great Lakes.

NOW AVAILABLE FOR 1982.

You can get your free copies from your nearest office of:

THE ONTARIO MINISTRY OF THE ENVIRONMENT
THE ONTARIO MINISTRY OF NATURAL RESOURCES
THE ONTARIO MINISTRY OF NORTHERN AFFAIRS

Copies are also available in vacation area Brewers' Retail Stores and LCBO Stores in June.

Ministry of the Environment
Hon. Keith C. Norton, Q. C., Minister

Ontario

Ministry of Natural Resources
Hon. Alan W. Pope, Minister

Pete DeRooy ready to start as coach of new Jr. C Flyers



CHESTERVILLE (Staff) - It was more shinny than organized hockey, but it gave the local boys a chance to put on their skates and try a few moves. They would meet at the outdoor rink, shovel the snow off the ice, and try to get a game in before the falling snow covered the surface again.

Sometimes they would get a full three periods in. More often, though, it was only half an hour.

It's been a long time, almost twenty years, since Pete DeRooy played defence on those teams organized by Nelson LaPrade and town constable Leonard Shane. The dressing rooms of the arena have replaced the clubhouse with the wood stove. And there is no more shovelling. But the excitement hockey generates, as far as Mr. DeRooy is concerned, hasn't changed at all.

He'll have a chance to generate some of that excitement this fall when he steps behind the bench of Chesterville's newest team, the Junior C Flyers.

At 29, and the father of two daughters, he doesn't fit the usual image of the minor hockey coach. But he's got the qualificiations.

In 1974, his neighbour, Larry Stevens, convinced him to help coach the Chesterville Midgets. He's been coaching various teams every winter since, putting together two finalists and one championship winning team.

Mr. DeRooy is excited about the team and, optimistic about its debut season in the Junior C ranks. "We'll be competitive, very competitive", he says. As the conversation continues the prediction improves, first to Chesterville's appearance in the playoffs and then in the finals.

All hockey clubs are great in the summer, but Mr. DeRooy's predictions have a little more weight than just wishful thinking. Since he was appointed coach by the 12 man directorship that runs the Junior C Flyers, he has been at work putting together a team. It's only preliminary work, and no one's been named to the team, but he is getting together a list of potentials. And the potentials, he says, look very good.

"I think some of the Chesterville boys now playing for other teams in Junior C will come back", he says. "I think they would like to come back."

Besides this source of established players, Mr. DeRooy has a great deal of confidence in the players graduating from the local minor hockey system.

"Chesterville has produced a good system to draw from. There are some very good Midget players coming up now and there will be more by the time the playoffs roll around."

But a team's successful run to the playoffs requires more than a good team. It requires a smooth operation off the ice as well. And to that end, Mr. DeRooy feels equally confident.

Although he will be working under a dozen owners instead of one, he doesn't think there will be any hassles.

"The directorship gave me their word that they wouldn't interfere", he says. "I don't want to have anything to do with the finances. I just want to put together the best team I can and take care of things on the ice. I think that's the way things should be."

As for the kind of team he wants to put together, Mr. DeRooy says he will be looking for a well-balanced squad with an emphasis on goaltending and defence. And he'll demand discipline.

"You've got to get along with the players", he says, "but you know if you give them three feet they'll take ten. I really enjoyed coaching Atom because they were at the beginning of the learning process. But I think kids are still learning at the Junior Level, things like how to change on the fly."

Mr. DeRooy, who has his Level Three in coaching, credits his year with Doug Casselman behind the bench of the Winchester Hawks for improving his coaching ability. "I learned a lot from Doug Casselman," he says, things like setting up and organizing practices."

One of the problems that he will face, as all coaches at the higher levels face, is that some players have reached their peak while others continue to get better. But Mr. DeRooy feels there shouldn't be any trouble there if the right attitude is used.

"There are always going to be three or four on a team who could play Junior B," he says. "The others are a step back. That shouldn't be any problem. I'm not out to create a star sytem. The guys should be out there to win games but they should also be there to enjoy hockey."

Mr. DeRooy says he thinks the team will be a good thing all round. He's certain there will be fan support in the area. "I think we'll get the fans," he says. "I've heard lots of people saying that Chesterville kids are supplying entertainment in other towns. Well, now we've brought the entertainment back."

For the players, he feels the team may attract more of them into the higher levels.

And for himself, "it will pass the winter." But that, of course, isn't the real reason that he has decided to coach the team. That came at the beginning of the interview when he was asked why he does it year after year.

"I like kids and I like hockey" was the answer. And that's probably the greatest strengths a coach can have.

Motocross race set for Gartree

LUNENBURG (Special) - Gartree Park's 1982 Motocross season will begin on May 21 and this year's edition will supply local racers with a challenging racing calendar.

Between May and October, Gartree Park, just north of Long Sault, will host four Canadian Motorcycle Association-sanctioned events, three Eastern Ontario Motocross series events, and two International Team Challenge events.

The four Canadian Motorcycle Association events will take place on May 30, June 13, June 27, and July 18.

The Motocross series are scheduled for June 20, July 11, and September 19.

The pair of International Team Challenge events, featuring competition Ontario, Quebec, and New York, will be held on July 4 and September 26.

Book geared to cyclists

CHESTERVILLE (Special) - You've been travelling all day, your vehicle needs repairs, and you're looking for a place to stay. If your vehicle happens to be a bicycle, then "Cycling in Ontario-1982" may be the book for you.

Published by the Ontario Cycling Association, the 80 page booklet contains a comprehensive list of bicycle clubs, bike shops, and free places to stay. And for the competitor there is an index of 30 races to be held this year.

The publication is available at bicycle shops across Ontario and from the Ontario Cycling Association (OCA) in Toronto. The cost is $2.50 per copy. It is free to OCA members.

For more information, contact the OCA at 416-424-6866 or write to them at 160 Vanderhoof Avenue, M4G 4B8.

"Heart Fund" support means fighting for heart health.



YBC champs

The senior playoff winners in the Chesterville YBC bowling was a team made up by (l-r) Dan VanDelst, Timmy Moffat, Roxanne McLaren and Sandy Price. record photo - gardiner



The individual award winners in the Chesterville senior division of YBC bowling were in the front row from the left, Jacquie Moffat (high average), Sandy Price (high single) and Roxanne McLaren (high triple). In the back row are Rene Boulanger (high triple), Stuart Chambers (high average) and Jeff Belanger (high single). record photo - gardiner

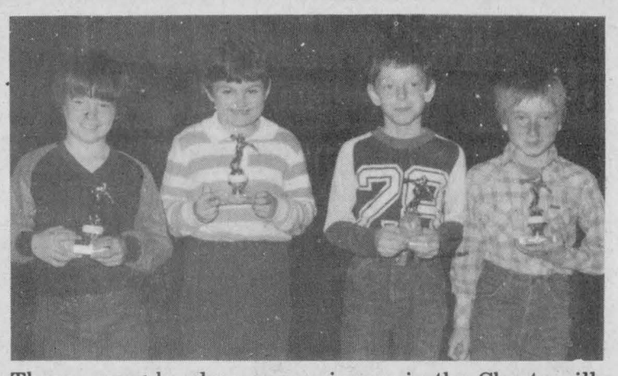

These young bowlers were winners in the Chesterville Youth Bowling Club bantam playoffs. They are, from left to right, Kent Young, Sherry Empey, Arthur Miller and Scott Curran. record photo - gardiner



This foursome had a good playoff run in the junior division of the Chesterville Youth Bowling League. The playoff champs are (l-r) Brian VanOer, Jeffrey Craig, Tony Paul and Robbie Miller. record photo - gardiner

DUNDAS Power Line Ltd.
OWNER: FRANK HEERKENS

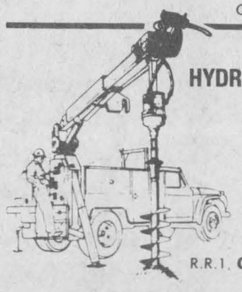

ALL TYPES OF
HYDRO POLES & SERVICE INSTALLATIONS
HYDRAULIC AUGER
& 5-TON BOOM WITH BUCKET
BACKHOE SERVICE
EARTH & ROCK REMOVAL
TREE TRIMMING
R.R.1. CHESTERVILLE, ONT. K0C 1H0
Bus.: 448-3400
Res.: 448-3400

TOWNSHIP OF WILLIAMSBURG
MINOR SOFTBALL REGISTRATION

Registration will be received in the Clerk's Office from the date of this advertisement during regular office hours - 9 a.m. to 4:30 p.m. A special registration will be held in the Clerk's Office on Saturday, May 8, 1982 between the hours of 12 o'clock noon to 3 p.m. Parents are hereby advised that participation in minor softball will not be allowed unless the child has been properly registered. Please have OHIP No. available. Registration Fee: $1.00 per person.

SIGNED:
Mike Waddell,
Clerk-Treasurer,
Township of Williamsburg.
36-2

Tagwi student sets record

KINGSTON (Special) - Linda Van der Wielen of Tagwi Secondary School rewrote another record during the weekend as she sped to a first place finish in the junior girls 800-meter track event at the Queen's Alumni Meet held in Kingston.

Miss Van der Wielen, a grade 12 student, finished the race in a time of two minutes, 14.4 seconds. Her time was a full eight seconds faster than the previous record.

She also picked up a third in the 400m race, with a time of 58.8.

Miss Van der Wielen is now preparing for the upcoming Ontario high school championships. Last year at the event, she placed third in the 800m race.

LARRY D. COTTON ASSOCIATES LTD.
Countryside Planning Consultants
Wishes to announce the opening of an office in Winchester for the purpose of practising urban and rural land use planning.
P.O. Box 330
613-774-3183
549 Main St.
Winchester, Ontario.
K0C 2K0
35-2

North Dundas News

Laurie Appleby and Dawn Williams

With Track Day only one week away, it seems like spring has finally sprung and that summer is just around the corner.

The SD&G Business Education competition for typing, accounting, and shorthand was held last week, with North Dundas claiming four first-place trophies.

Kim Shay placed first in the Novice typing, then combined with Martha Hutchison to win the team trophy. In the Senior typing, Sandra Corneau placed a very close second.

On Thursday, the track team travels to Iroquois for the first meet of the season - the Seaway Relays. Our own intramural track and field meet will take place on May 4. You may sign up for events this week.

Calling all cars: the French Club is having a car wash all day Saturday (May 1) in the bank parking lot in Chesterville. Money raised will go towards their trip to Quebec city later in May.

FORD 1982 PICKUP F-100 133 4700 G.V.W.



★ NOT EXACTLY AS ILLUSTRATED

300 C.I.D. 6 CYLINDER
3-SPEED MANUAL TRANSMISSION
5 P195/75R 15" RADIALS
8' STYLESIDE BOX

- EXPLORER PICKUPS
- RANGER LARIAT
- RANGER XLT
- ALL ENGINE & TRANSMISSION COMBINATIONS

IN STOCK
$6950.★
★ INCLUDES FREIGHT AND PRE-DELIVERY INSPECTION
★ SUBJECT TO FORD OF CANADA REBATE RULES
NOW AVAILABLE AT
HEALY CORNWALL
LINCOLN • MERCURY • FORD TRUCKS
933-4117

Guaranteed Service
Guaranteed GM Parts
Guaranteed Price
Take care of your car...
and it will take care of you.
Tuesday Nite Service
5:30 to 9:00 pm (Every Tuesday)
20% DISCOUNT
Off the regular price of parts on all service and maintenance items installed in our shop.
• Shocks • Mufflers • Brakes • Tune-up Parts
• Oil and Air Filters • Engine Oil (Quaker State) etc.
ANGUS PONTIAC BUICK GMC
ANGUS PONTIAC BUICK LTD.
Service, Parts & Body Repair
Tel. 774-2620
Please call for an appointment
WINCHESTER

Harvex Agromart

NOW OPEN IN CRYSLER



C-I-L QUALITY FERTILIZERS
- fertilizer impregnation
- anhydrous ammonia and equipment
- bulk spreading
- complete dairy, hog and poultry programs

PURINA CHOWS
NORTHRUP KING SEEDS



CALL OUR 24 HOUR SERVICE NUMBER IN RUSH FERTILIZER SEASON
258-5935

SPECIAL
CLOVER PLOW-DOWN MIX . . . . . 61¢/LB.
PERTH BARLEY
(While supplies last)

Harvex Agromart

KEMPTVILLE
258-2613
258-5936

CRYSLER
987-2826 987-2873

ELEVATORS
OFFICE: 258-2737
PLANT: 258-4033



These ladies finished the bowling season on top of the standings. Making up the North Stormont Ladies league champs are (l-r) Debbie Hess, Lillian Johnstone, Colombe Gregoire and Yolande Leduc.

record photo - riley



These members of the North Stormont Ladies were this year's roll off champs at the Chesterville Bowling Lanes. Making up the winers are (l-r) Mary Grady, Sylvia Bird, Micheline Cayer and May Bazinet.

record photo - riley



These ladies received individual awards as the North Stormont Ladies wrapped up their season at the Chesterville Bowling Lanes. From left to right: Gail Shaver (high cross - 805), Lillian Johnstone (high average - 216), Micheline Cayer (high single - 327), and Albertine Leduc (most improved player).

record photo - riley

Bowling News

North Stormont Ladies

Rita Lapierre scored 279 and Rae Kuno collected 704 for the last high single and triple of the season. Final standings: Micheline Cayer 12,241, Verly Edwards 12,031, Lillian Johnstone 11,964, Rita Lapierre 11,687, Brenda Hutt 11,529, Gail Shaver 11,520.

Avonmore Thursday

Donald Welford's 329 and Dean McIntyre's 777 were good for the men's high single and triple. Barbara Welford had the ladies' high single with 302 while Mary Margison bowled 761 for the triple. Final standings: Dean McIntyre 60, Gordie MacRae 58, Jack Beehler 56½, Perry Tinkess 54, Lynden Jackson 48, Allan McIntyre 38½.

Ingleside

The Chestnuts, composed of Sharon Duprau, Joan Montgomery, Margaret Poirier, Dora Burns, and Dianne Conway, won first place in the regular season. White Birch took first place in the roll offs. Making up the team were Lynn Bancroft, Jackie Mylan, Betty Zeran, Cecilia McPhail, and Gail Gutvierrez. The season's high single, 334, was taken by Joan Montgomery. Verla Gallinger bowled 773 for the high triple, and Helen Zeran finished the year with a high average of 208.

Williamsburg Mixed

Gary Hutt scored 294 and 729 for the men's high single and triple. Rita Cooper's tallies of 256 and 677 were good for the ladies' single and triple. Team standings: Percy Robertson 9331, Noel Lalonde 9279, Gary Hutt 9254, Rita Cooper 9009, Gary Scott 8475, Jack Hoogeveen 8472.

You are asked to contribute once a year to a battle that is fought the year round. It's up to you to ensure that the Canadian Cancer Society's April campaign will continue to support research, education and patient services throughout the year. Give generously during April campaign month.



The individual award winners in the Chesterville junior division of YBC were, in the front (l-r), Pam Geertsma (consolation), Mike Malloy (high average), and Charles Racine (high triple). In the back row are Anne VanDelst (high triple), Tracy Kuno (high average), Vicky Van Gessel (high single) and Brian Corrigan (high single).

record photo - gardiner

CHESTERVILLE TOWN LEAGUE FASTBALL REGISTRATION



APRIL 29 & 30

CHESTERVILLE HOTEL

FEE: $15.00 PER PLAYER

RON'S SERVICE SHOP

MOOSE CREEK — 538-2887

"YAMAHA REBATE UNTIL END OF MAY"

ALSO ON:

XJ650J XJ750J

XZ550J

THE 1982 VIRAGO 750.

A classic V-Twin Motorcycle.
The way it should be.

WIDE RANGE OF NEW AND USED BIKES

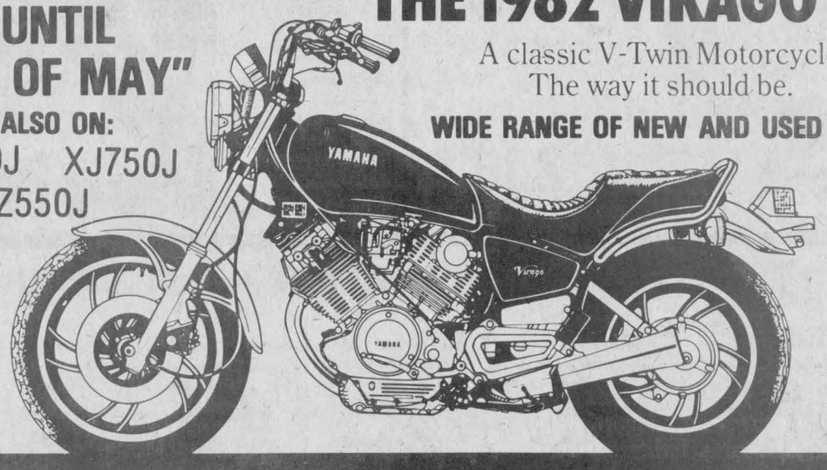

YAMAHA

E.F. NEVILLE & SONS
— TRUCK & BACKHOE RENTALS
— SAND & GRAVEL
FINCH
984-2849 984-2427

Home Hardware **FULTONS**
TV & APPLIANCES
FULTON BROS. LTD. **448-2195**
Your Home Hardware Centre and M&M Grocery

PRO **SPORTS UNLIMITED**
WINCHESTER 774-3346 KEMPTVILLE 258-5962
CCM PRO SHOP
Bauer SUPREME 100
AUTHORIZED DEALER

CARL'S RADIO & TV
DEALERS IN PANASONIC, MAYTAG, ADMIRAL
FINCH — 984-2050

JAMIESON CAMPBELL LIMITED
PURINA FEEDS — FARM SUPPLIES
MONKLAND — 346-5920

BECKER'S STORE
Open 8AM to Midnight
7 Days A Week
KING ST. — CHESTERVILLE

G&R SPORTING SUPPLIES
NEW LINE OF SIGNS & TROPHIES HAVE ARRIVED
25% DISCOUNTS
30 WALES DRIVE
INGLESIDE 537-8226

BLAINE'S DISCO
MUSIC FOR ALL OCCASIONS
R.R.#1, Chesterville, Ont. **448-2742**
For bookings call BLAINE SYMONDS

General Fab, Repair and Buildup
JOE CHAMBERS WELDING
R.R. 3 PORTABLE K0C 1H0
CHESTERVILLE 448-2043

Compliments of
RECREATION DEPT.
Village of Chesterville

CHESTERVILLE BOWLING
PUBLIC BOWLING
3-5 P.M.
Week Days Except Friday
12 - 11:30 P.M.
Saturday and Sunday
448-3535

RON'S SERVICE SHOP
YAMAHA MOTORCYCLES
MOOSE CREEK — 538-2887

FINCH PIZZERIA
Specializing in Italian Food
FULL COURSE MEALS
NOW FULLY LICENCED
Open 7 Days a Week
5 A.M. - 10 P.M.
984-2605

GORDON ROSS
AUCTIONEER
28 Maple St. — Ingleside
537-2289

MONAST'S HAULAGE & EQUIPMENT RENTALS
TRUCKING — BACKHOE
DOZER — TRACK LOADER
Pit-Run Gravel — Fill
Sand — Topsoil
Excavating
CHESTERVILLE 448-2856 — 448-2168

SULLIVAN BROS.
GENERAL CONTRACTORS
Air Compressors
Building Moving
Dozers & Loaders
In Business Over 30 Years
CHESTERVILLE — 448-2332

THE COUNTRY BOY
The Complete Men's Shop
WINCHESTER 774-3341

POWER PAK DISCO
Music to Set the Mood!
For Bookings Call:
Vince — 448-2233
OR Jeff — 448-2981

Nestlé
(Division Of Nestle Enterprises Limited)
CHESTERVILLE

PHIL'S DISCO
MUSIC FOR ALL OCCASIONS!
Very Reasonable
987-2147 CRYSLER 987-2193

NEIL FLEGG
CARTAGE
SAND, GRAVEL & TOPSOIL
TRUCK & BACKHOE RENTALS
LICENCED SEPTIC BED INSTALLATIONS
NEWINGTON — 984-2513

McMILLAN AIRCRAFT SERVICES
REPAIRS — MAINTENANCE
INSPECTIONS — OVERHAUL
RR 1 CHESTERVILLE
448-2440

Sports Calender

APRIL 28

MINOR HOCKEY AWARDS — The North-Glen-Stor Minor Hockey Association will be holding its awards night at the Finch Community Centre at 7:30pm. $1.00 admission.

APRIL 29

TOWN LEAGUE FASTBALL — Registration for this year's edition of town league fastball will be held at the Chesterville Hotel on April 29 and 30. The registration fee is $15.00 per player. For more information, contact Gilles Langlais at the hotel.

MAY 1

BIKE-A-THON — The Rotary Club of Ingleside-Osnabruck will be holding a bike-a-thon to raise funds for the proposed arena at Long Sault. Entrants will have a 40km course along the Long Sault Parkway with the starting and finishing times set at 9am and 1pm. Sponsor forms can be picked up at the Treasure Island Inn and M & M in Ingleside and Pro Hardware in Long Sault.

MAY 4

MINOR SOFTBALL — Registration for Chesterville and District Minor softball will be held on May 4, 5 and 6 at the Chesterville arena between 6:30 and 8pm. The league is open to boys and girls six to 18 years of age. The registration fee is $5 per player. There is also a need for coaches for the bantam girls and bantam and midget boys. Anyone interested in coaching this year, contact Dave Arnold at 448-3285.

MAY 11

ROLLER SKATING — There will be public roller skating at the Chesterville arena on Tuesday nights, from 7pm-8:30pm, starting May 11. Admission is free. Participants must have their own skates.

MAY 14

BALL HOCKEY — There will be a ball hockey tournament at the Water Street Arena in Cornwall on May 14, 15 and 16. Organizers are looking for 24 teams to compete for prize money and trophies. The entry fee is $60. For more information call Bob Appleton at 613-933-7415 or Harold Lalonde at 613-933-2963 between 5 and 6pm.

MAY 29

BALL HOCKEY TOURNAMENT — The Chesterville Tennis Association is sponsoring a ball hockey tournament at the Chesterville Arena. All proceeds from the tournament will go towards the completion of the Chesterville Tennis Courts now under construction. The tournament will begin at 8am with the A final scheduled 6pm the same day. Eight teams are invited to participate in the double knockout tourney. Entry fees will be $65 a team. There will be $150 prize money for the A champs and $75 for the B winners. The tournament will be followed by a dance. Entrants should send the entry fee and the name of the team to Chesterville Recreation, P.O. Box 190, Chesterville. Closing date for entries is May 21, 1982.

JUNE 5

BALL HOCKEY TOURNAMENT — The Prescott National's 2nd Annual Ball Hockey Tournament will be held at the Prescott Community Centre on June 5 and 6. Interested teams are asked to contact Lee Adams at 925-3264 or George Pollman at 925-2594 for rules and entry forms. Deadline is May 30.

Ted **MORAN** & Sons
— Equipment Rentals
Sand — Gravel — Fill
Topsoil
Licenced Septic Bed Installations
FINCH 984-2363

Winchester Tours & Travel Agency Ltd.
520 St. Lawrence Street, Box 340, Winchester K0C 2K0
Telephone 613 774-2424
Outside Agent Russell area
MARILYN SULLIVAN — 445-2017

ROBERT LALONDE CONSTRUCTION
CABINETS • SIDING
REMODELLING
MOREWOOD — 448-2290

DESORMEAUX SLAUGHTER HOUSE AND MEAT INC.
GOVERNMENT INSPECTED
FREEZER ORDERS CUT & WRAPPED
CRYSLER — 987-2148

JOHN'S CONSTRUCTION
Homes, Farm Buildings, Roofs, Siding, Decks & Renovations
John Kurvink
MOREWOOD — 448-2683

LEO A. LALONDE ELECTRIC
ELECTRIC HEATING SPECIALIST
Commercial • Industrial
Residential
BOX 222 CRYSLER 987-2910

Century 21
McIntosh & Proulx Real Estate Ltd
WINCHESTER — 774-3990

You can rent this space for only 2.50 per wk.

R.R. 3 CHESTERVILLE 613-448-2950 K0C 1H0
Cecil van Wylick
DRYWALL
FREE ESTIMATES
Drywall, Decorative Stucco, Decorative Ceilings Repairs, Plaster Repairs

LOUIS' RESTAURANT
TAKE OUT PIZZA
CHESTERVILLE — 448-2051

DISCOUNT CARPET SALES
421 FOURTH ST. WEST TEL. 938-0735 CORNWALL, ONT.
UP TO **50%** & MORE OFF
STOCK OF OVER 10,000 SQ. YDS TO CHOOSE FROM
A-1 LINES, LONG & SHORT ENDS, REMNANTS & DISCONTINUED LINES
WALLCOVERINGS — VINYL FLOORINGS
Also Lines of Sub Grade Carpet & Flooring at Special Reduced Prices
COMPARE and BUY
STORE HOURS: MONDAY - THURSDAY 9 a.m. - 6 p.m. FRIDAY 9 a.m. - 9 p.m. SAT. (June 1 - Aug. 31) 9 a.m. - 1 p.m. (Sept. 1 - May 31) 9 a.m. - 5 p.m.

MESMAN'S ELEVATORS INC.
1½ MILES EAST OF FINCH
COMPLETE Supersweet® FEEDS
RR2 FINCH 613-984-2422

Earl's Meats Ltd.
Custom Slaughtering
CHESTERVILLE — 448-2324

LANNIN'S GARAGE
General Repairs Tune-Ups
WELDING
CHESTERVILLE — 448-2361

LYLE L. HEAGLE
PLUMBING & HEATING
Pumps — Water Conditioners
Septic Tanks — Tile Beds
Septic Tank Pumping
FINCH OFFICE — 984-2774
Res. — 448-3296



LINDA SMIRLE
Head Cashier
Tobacco - Lottery
Front End Service

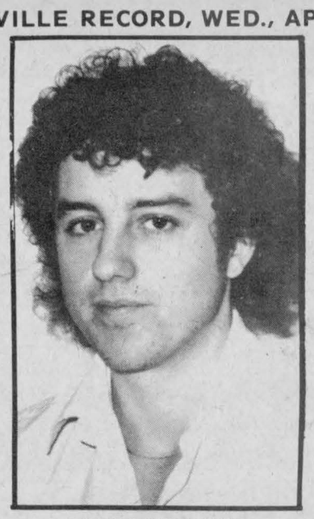

CHRIS LAFLAMME
Produce Dept. Head
Frozen Food - Dairy Products
Party Orders



LEW BRADLEY
Meat Dept. Head
Frozen Fish
Ice Cream



THERESA SCHOONES
Grocery Dept. Head
Health & Beauty Aids
Non-Food Products

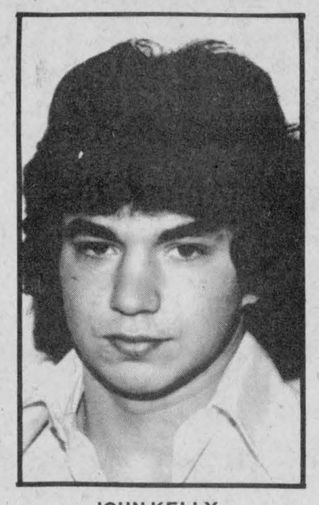

JOHN KELLY
Head Part-Time
Stock Room



ANDREE DESORMEAUX
Cashier
Baked Goods - Candy
Magazines



SHIRLEY LALONDE
Deli Dept. Head
Bulk Products

OPEN DAILY
8AM to 10PM
MONDAY THRU SATURDAY

WE RESERVE THE RIGHT TO LIMIT QUANTITIES

Our SERVICE is the talk of the town • Can you afford NOT to shop here!

MIKE DEAN BUTCHER

19 KING ST.
CHESTERVILLE

PRICES IN EFFECT UNTIL CLOSING SATURDAY, MAY 1, 1982

SUPERMARKET
Grocery Specials!

Facettes, White
Two-Ply, 400's
Facial Tissues 1.29

Facelle Royale
2 Roll Pkg., Two-Ply
Assorted Colours
Paper Towels 1.09

Libbys, 48 oz. Tin
Sweeten'd or
Unsweeten'd
Grapefruit Juice .99

Rose, 375 ml Jar
Assorted Varieties
Relish .79

York, 500 g Jar
Smooth Peanut Butter 1.89

Nabisco Shreddies
500 g Box
Cereal 1.19

Catelli, 1 kg Box
Spaghetti or Ready Cut Macaroni .89

Catelli, 398 ml Tin
Meat Sauce .79

Four Star, 10 oz. Tin
Whole Mushrooms .99

McCormick, 270 g Bag
Assorted Varieties
Flare Top Summer Candy 1.29

Gold Seal, 7¾ oz. Tin
Pink Salmon 1.19

Sylvania, Inside Frost
40-60-100 Watt
Light Bulbs .98

Zest, Pkg. of 4
Complexion Size
Bar Soap 1.58

Sunshine, Sliced
24 oz. Loaf
Bread .59

"Fresh Cut Daily Meat Specials"

Fresh Ground
Reg. Ground Beef, lb. .98

Chuck
Blade Steak, lb. 1.48

Blade Bone Removed
Short Rib Roast, lb. 1.48

Boneless
Stew Beef, lb. 1.78

Boneless
Blade or Short Rib Roast, lb. 1.78

Lean
Ground Beef, lb. 1.98

Round Bone chuck
Shoulder Steak, lb. 1.78

Our Own Homemade
Sausage Patties, lb. .98

Burns Triple Pack
500 g Pkg.
Luncheon Meat 1.48

Frozen, 6-8 lbs.
Utility Grade
Turkeys, lb. .98

Frozen, 20-24 lbs.
Grade "A"
Turkeys, lb. 1.18

Smoked Sliced
Hotel Style Bacon, lb. 1.68

Lesters 7"
Bulk Weiners, lb. 1.48

Lesters
By-The-Piece
Bologna, lb. 1.18

Dry Salt
Pork Bellie, lb. 1.48

Pork Side
Spare Ribs, lb. 1.68

Cut-Up, ½'s, ¼'s
Kentucky Basket
Frying chickens, lb. 1.19

Whole Grade "A"
3-4 lbs.
Roasting Chickens, lb. 1.09

"Produce Specials"

U.S. No. 1
Iceburg Lettuce, Head .59

Local Grown
Snow White
Mushrooms, lb. 1.89

Spanish Onions, lb. .49

Anjou Pears, lb. .69

Granny Smith
Apples, lb. .79

Snack Specials

Special Pack
12-10 oz. Tins
Coca-Cola 2.99

"New" Christie
Regular or Seasoned
150 g Bag
Wheat Chips .89

Christie, 150 g Bag
Snack Flings .89

Christie, 200 g Bag
Stick Pretzels .89

Christie, 200 g Box
Regular or Cheese
Bits and Bits 1.29

Health and Beauty Aids

Colgate, 150 ml Tube
3 Varieties
Toothpaste 1.59

Reg., Super, Plus
Pkg. of 40
Tampax Tampons 4.19

Reg. or Oily, 350 ml
Halo Shampoo 1.99

3 Varieties, 200ml
Soft 'N Dri 2.39

Pkg. of 100
Aspirins 1.99

Bandaid Brand
Pkg. of 60
Bandaids 2.29

Gillette Foamy
3 Fragrances
Bonus Pkg., 350 ml
Shave Cream 2.19

"Deli Specials"

Burns Sliced
Cooked Ham, lb. 2.29

Lesters Sliced
Mock Chicken Loaf, lb. 1.79

Schneiders Sliced
Macaroni & Cheese
Luncheon Meat Loaf
Mock Chicken Loaf, lb. 1.99

Lesters Sliced
Extra Lean
Cooked Picnic, lb. 1.99

Frozen Food

Picnic, 355 ml
Frozen Concentrated
Orange Juice .69

Cavendish Farms
Straight, Crinkle, Country
Frozen, 2 lb. Bag
French Fries .99

Highliner Frozen
1 lb. Pkg.
Cod Fillets 1.79

Cracker Barrel Mild
454 g Pkg., Coloured
Cheddar Cheese 2.99

'NEW' Wylers Light
Drink Crystals
Pouch Pack **1.29** 3x71 g

Tin Pack
2.88 568 g Tin

GRADE 'A'-1 BEEF — CUT, WRAPPED & FROZEN — 100% GUARANTEED

Sides, lb.	Hinds, lb.	Fronts, lb.	Hips, lb.	Loin, lb.	Rib, lb.	Chuck, lb.
1.65	1.93	1.39	1.75	2.53	1.93	1.39
275 lb. Avg.	140 lb. Avg.	135 lb. Avg.	80 lb. Avg.	55 lb. Avg.	30 lb. Avg.	75 lb. Avg.

ALLOW TIME FOR PROCESSING & AGING TO YOUR REQUIREMENTS