The CHESTERVILLE Record

"DUNDAS COUNTY THE LAND OF MILK AND HONEY" . . . . . COVERS EASTERN ONTARIO'S GREATEST DAIRYING SECTION

VOL. L, NO. 3. CHESTERVILLE, ONT., THURSDAY, NOV. 4, 1943. SINGLE COPIES 5c

Popular Young Businessman Passes Away At Early Age

Chesterville and vicinity was deeply grieved Sunday morning when it became known that Earle Gordon had passed away at the early age of 36 years.

The deceased, who had been ill for more than three months, was one of the most popular and generally liked of the younger business men of town. After spending nine years with the Geo. H. Rodgers funeral home in Ottawa and in Vars he entered the employ of W.O. Dixon slightly over six years ago, taking over the undertaking part of the business himself some three years ago. He was most painstaking and efficient in his chosen business and prospered accordingly.

Six years ago he married Miss Bessie Sparks, who is left to mourn, with little daughter Heather. He is also survived by his parents Mr. and Mrs. Calvin Gordon, three sisters, Flo., Ottawa; Mrs. Lloyd Kenny (Hazel), Winchester; Mrs. A. Phair (Verda), Valleyfield; and three brothers, George of Regina, Don of the RCAF, Regina and Mack at home.

The funeral Tuesday afternoon in Trinity United church was very largely attended, when the pastor, Rev. W.E. Wright conducted the service. Interment was made in Morewood Presbyterian cemetery. The pallbearers were Messrs. Thos Klingval, Allan Moran, Harry Fairbrass, Gordon Fraser, Jack Smirle and Harold Tanner. Among those from a distance attending the funeral were Mr. McAvoy of the Ontario Funeral Directors Association, and Mr. Wellington of the Ottawa District Association.

Mrs. Eric Casselman Opens Home to Ladies' Aid

The regular monthly meeting of the Ladies' Aid of Chesterville United Church met yesterday afternoon at the home of Mrs. Eric Casselman with a good attendance when the meeting was opened with singing followed by prayer by the president. Reports were received from different activities and the minutes of the last meeting read and approved. Roll Call was answered with an English proverb. It was decided to purchase a new hymnal for the pulpit of the church.

Canvassers wer appointed to collect money for the Missionary and Maintenance Fund, to take the place of usual chicken supper held at this time.

R.G.Dodds. D.D.S., L.D.S.
Dentist
DIAL 334
Over Post Office Block
CHESTERVILLE

Dr. S. H. Hutt, D.D.S.
CHESTERVILLE, ONT.
OVER BANK OF NOVA SCOTIA
DIAL 318

Gordon Funeral Service
CHESTERVILLE
PRIVATE AMBULANCE SERVICE
Dial 437
Earl E. Gordon, Prop.

H. M. Henderson
FURNITURE & UNDERTAKING
High Quality Furniture
Reasonably Priced
AMBULANCE SERVICE
Chesterville - - DIAL 331



SICILY FRONT: BRITISH TROOPS CAPTURE PACHINO.

Picture taken in the early stages of the Allied invasion of Italy which had already placed the major portion of the island in their hands, shows: British troops manning a captured A.A. gun at Pachino.

A nominating committee composed of Mrs. George Merkley, Mrs. Eric Casselman and Mrs. Gilroy was appointed to select officers for the coming year.

The programme consisted of two piano solos by Mrs. Howard and several impromptu speeches by members. After thanking Mrs. Casselman for the use of her home the meeting closed with singing of the National Anthem.

Finch Man Fatally Injured When Struck By Auto

John Nugent, 73-year-old retired shoemaker of Finch, died at Cornwall General hospital Friday of a fractured skull and other injuries as the result of a traffic accident at Finch the previous night.

It was reported Mr. Nugent was walking along the road to his home, a short distance west of the village, when he was struck by a car said to have been driven by Hawley McLean, of Goldfield. Heavy rain made vision difficult and the driver declared he did not see Mr. Nugent walking towards him on the road. McLean was driving to the village when the accident occurred. Mr. Nugent was taken to hospital at Cornwall but scant hope was held out for his recovery.

Mr. and Mrs. John Nugent resided a short distance west of the village. William Nugent, a brother, lived with them. A son, Grant, is serving in the Canadian Army and a daughter, Mr. Jessie Riley, lives at Lachute, Que.

A. L. Crewson, M.D.
C.M. (McGill) L.M.C.C.
EYE, EAR, NOSE and THROAT
Glasses Supplied and Fitted
Telephone 1245
132 West Second Street, Cornwall
Please Make Appointments with Secretary
Office open 9.00-12.00, 1.00-5.00, Saturday 9.00-12.00

Cass & Cass
F. M. CASS, M.A. W. J. CASS K.C.
LAW OFFICES
Chesterville Dial 371 Winchester
Bank of Nova Scotia Blk. Phone 11
While Capt. Cass is on Active Service, Mr. W. J. Cass, K.C., will be in the Chesterville Offices every forenoon, and in the Winchester Office every afternoon except Saturday.

Chesterville Public School

OCTOBER REPORT

Room A

Grade VIII—Glenson Crozier 90.

Grade VII—Katherine Durant 93, George Merkley 88, Elaine Fader 84, Dennis Fyke 82, Odaline Hall 82, Jean LaSalle 80, Doris Barr 79, Muriel Julyan 75, Shirley Froats 74, Billie Flegg 72, Stirling Flegg 47.

Grade VI—Lois Turner 89, Bobbie Bolster 81, Betty Servage 80, Patricia Paul 79, Joan Barr 77, Marion Klingvall 75, Robert McMillan 71, Marion Morris 69, Gordon Giles 66, Beatrice Liscumb 61, Audrey Smith 58, Lera Baindese 53.

No. on Roll 122. Average Daily attendance 118.

R.C. Dillabough, Principal.

Room B

Grade V—Shirley Munro 90, Donald McIntosh 85, Marjorie David 84, Ruth Simpson 84, Edith Baker 82, Ada Smith 82, Joan Crawford 80, Connie Jarvis 79, Irene Paul 79, Joan Hamilton 78, Goldie Shay 76, Shirley Cassidy 75, Connie Morris 72, Edna Flegg 66, Donald Taylor 62, Cyril Fyke 61, Morris Liscombe 60, Colonel Lloyd 58, Ronald Taylor 58.

Grade IV—Miriam Gilroy 95, Donelda McLean 92, Bobby Boyd 90, Stewart Howard 85, Joan Price 85, Marjorie Hutt 82, Mack LaSalle 74, Joan Harper 74, Jackie Julyan 66, Billy Senn 66, Rodger Barrie 64, Ronald Dillabough 63, Gary Baker 62, Paul Liscumb 61, George Gray 60, Malcolm Sharkey 58, Jean Hartwell 40.

Helen Barrie, Teacher.

Room C

Grade III—George David 95, Jack Baker 94, Jack Morris 92, Una Merkley 91, Raymond Price 90, Patsy Durant 90, Ray Cass 88, Jack McGee 87, Jack Helmer 85, Lawrence Reid 85, Ruth Crozier 79, Garnet Liscumb 79, Junior Fyke 70, Audrey Fyke 68, Jean Harper 60, Eric Elliott 60, Francis Harper 50.

Grade II—Jean Doering 97, Jean McMillan 90, Sheila Morris 89, Dwayne Servage 88, Willis Paul 85, Ray Hall 82, Gordon Olsen 80, Teddy Maybee 80, Audrey Elliott 75, Jack Bowman 68, Ray Flegg 64, Malcolm Reid 63, Patty Sharkey 58, Bert Liscumb 50, Beverly Barkley 45, Jack Hartwell 40, Jack Barkley 40.

Sybil Dillabough, Teacher.

Room D

Maralene McLean 82, Gale Fawcett 80, Carl McMillan 78, Jackie Fyke 75, Shirley Elliott 70, Stanley Shay 69, Gale Harper 67, Gladys Liscumb 65, Audrey Baindesse 61, Joyce Hall 51, Bruce Hartwell 48.

K.P.—Nancy Howard, Stewart Arbuthnot, Graeme Miltmore, Beverely Shaver, Gale Henderson, Maralene Cross, Ronald Arbuthnot, Carol Harper, Sharon Morris, Yvonnie Paul, Sheila Barkley, Bert Flegg, Stewart Fawcett, Francis Sharkey, Lois Hartwell.

Evelyn Marcellus, Teacher.

SERVICE IN HONOR OF RUSSELL FLYER

A memorial service was held on Sunday afteronon in North Russell United Church in honor of Sgt. Gordon Henderson, of North Russell, who was killed in North Africa on October 12. The service was conducted by Rev. H. E. Parsons, assisted by Rev. Mr. McNaught. Sgt. Henderson was the 26-year-old son of the late Mr. and Mrs. Allan Henderson of North Russell. He resided in Ottawa for three years prior to his enlistment.

Hallowe'en Pranks Will Cost Youths Tidy Sum

Hallowe'en celebrated Saturday night and the early hours of Sunday passed off as it has since time immemorial in this place, with the small fry seeking "charity" in the evening hours, with somewhat indifferent success owing to the scarcity of "shell out" candies and nuts. The conglomeration of machinery and parts was no less than usual, an eyesore on the square Sunday morning.

A number with more destructive tendencies than seeking "charity" found a way into the High School, causing much disarrangement and some damage. Others went to highways and byways seeking opportunities for destruction more to the minds of grown-ups. S.S. No. 10 suffered the most severely when entrance was made and the seats wrenched from the floor, the blackboards damaged and as much chaos rendered as could be thought of, not the least of which was the indecent writings left on portions of the wrecked boards. However, as most fun has to be paid for, the perpetrators will be presented with a tidy bill when all repairs are completed, which they will be asked to settle or else———.

Mr. and Mrs. Jas. Wallace Bidden Farewell at Grantley

Friends of Mr. and Mrs. James Wallace met at their home in Grantley on Friday evening, October 29th, to bid them farewell.

An address expressing best wishes for the future was read by Mrs. Mason Robinson and they were presented with a purse by Mrs. Bert MacMillan.

Lunch was served by the ladies.

Mr. and Mrs. Wallace will reside in Chesterville.

Dear Mr. and Mrs. Wallace:—After many years of happy companionship we have come at last to the parting of the ways. Although we know you are not going far away and we still may see you often, we realize that when you depart from this friendly home we shall have lost something from our community which can never be replaced.

We have often enjoyed coming here to various meetings at the Red Cross, the Woman's Association or for just a plain old-fashioned visit and we have always been made to feel that your kind hearts were in the welcome you extended to us.

We sincerely hope and pray that you may be spared to spend many years of good health and happiness and that you may walk down the hill of life side by side with the full rays of the setting sun to light your pathway.

We ask you to accept this gift and hope in the use of it you will remember your old friends of Grantley.

Signed in their behalf, Mrs. H.O. McMillan, Mrs. M.O. Robinson.

CARD OF THANKS.

Mr. and Mrs. Calvin Gordon and family wish to express their sincere thanks to their many friends and neighbours for their many acts of kindness and expressions of sympathy, also Rev. Wright for his comforting words in our recent bereavement of our loving son and brother, Earle. The Gordon Family.

Wanted---Your Blood To Save A Soldier's Life

An urgent call has come from the Dominion Government for a greatly increased supply of blood to be used for serum transfusion to casualties in his Majesty's Forces and bombed civilians. 10,000 additional voluntary donors of blood are needed in Ottawa and district. Men and women between the ages of 18 and 60 are urged to volunteer at once for this vital war effort. Only a small quantity of your blood is taken. The proceedure is painless and takes only a few minutes. The need is urgent.

There is only one time to save a wounded soldier's life and that is almost immediately after he is wounded. If your blood, or some of your friends' blood, is not immediately available, a soldier is lost in the effort to save your freedom. It is not a one sided gift. You give your blood without inconvenience to yourself, the soldier gives his life to fight for you and all you and he holds dear.

Is it too much to ask of you?

Eighty givers of their blood are asked for at the clinic in the Sunday School rooms of Trinity United church, here, Tuesday, November 16th. Get in touch with Leo Gallagher. Phone 373 and be one who is willing and able to save a soldier's life.

Mrs.Emma Hart,Gallingertown

The death of Mrs. Emma Hart, took place on Sunday evening at Cornwall General hospital after an illness of only three days.

The widow of the late Mr. Wm. Hart, she was the former Emma Countryman and although in her 85th year has lived alone for many years on the old homestead.

She leaves to mourn a sister, Mrs. Eamon, of Ottawa, three stepchildren and several nieces and nephews.

The funeral was held at Gallingertown United church on Tuesday, conducted by the Rev. N. McLaren, her former pastor. Burial in Pleasant Valley.

ST. ANDREW'S CHURCH
CHESTERVILLE
Rev. A.J. Sinclair
SUNDAY, NOVEMBER 7TH, 1943.
Sunday School 10 a.m.
Service 11 a.m.

TRINITY UNITED CHURCH
Chesterville, Ont.
Rev. W. E. Wright, Pastor
SUNDAY, NOVEMBER 7TH, 1943.
10.00 a.m.—Sunday School.
11.00 a.m.—Public Worship
Remembrance Service.
"These All Died In The Faith"
7.30 p. m.
Educational Service
"Why An Education."
A special invitation is given to all High School students to be present.

Coming Events

EUCHRE AND DANCE

Bethune Bush Red Cross Euchre and Dance in Community Hall, Monday, November 8th. Cards 8.15. Draw will be made on quilt and two quilts offered for sale. Good orchestra. Coffee Bar. Admission 25 cents.

COMMUNITY THEATRE
Chesterville

FRIDAY & SATURDAY———NOVEMBER 5TH & 6TH

"AIRFORCE"

—with—

John Garfield Gig Young
George Tobias

The story of a flying fortress and its Heroic Crew

As a Service Film it is unexcelled

Two Shows Each Evening

Next Week's Programme
Picadilly Theatre
Williamsburg - Ontario

THIS THURSDAY, FRIDAY & SATURDAY NOV. 4-5-6

"HUMAN COMEDY"

It's everybody's comedy, interwoven with everybody's heartbreak and tears. Starring Mickey Rooney, Frank Morgan, Fay Bainter and Marsha Hunt.

MONDAY, TUESDAY & WEDNESDAY NOV. 8-9-10

"Bataan"

They battle with knives, guns and bayonets to the last man. Starring Robert Taylor, George Murhpy, Lloyd Nolan and Lee Bowman.

THURSDAY, FRIDAY & SATURDAY NOV.11-12-13

"RIDE TENDERFOOT, RIDE"

See Gene Autry again in the picture that made "The Woodpecker's Song" a notable hit just a while ago.

—also—

"Hi Ya Chum"

A comedy of life in a California Defence Town, with the Ritz Brothers

The CHESTERVILLE *Record*
PUBLISHED EVERY THURSDAY

To Canadian points—$1.50 per year in advance. $1.75 if not so paid.

To United States—$2.00 per year in advance.

Transient or legal advertisements inserted at the rate of 10 cents per line for first insertion and 5 cents per line for each subsequent insertion.

Business notices inserted in local columns for 10 cents per line every insertion.

No advertisement published for less than 50 cents.

Advertisements without special directions will be inserted until forbid and charged accordingly.

Subscriptions may commence with any issue. The paper will not be discontinued unless notice is given by the subscriber. No subscription will be cancelled unless all arrearages are paid.

In Memoriam notices with verse of four lines .50c; extra verses, each four lines 25c, cash with order.

Classified ads. — Wanted, For Sale, Etc., fifty words and under, .50c first insertion or three insertions for one dollar.

G. C. LACEY,
Editor and Proprietor.

THURSDAY, NOVEMBER 4, 1943

FARM CO-OPERATIVES STEADILY INCREASE

The growth of farm co-operatives in Canada during the past eleven years must be regarded as significant of the changing times. In Ontario with the shortage of manpower and the scarcity of machinery the farmer has ceased to be an individualist. He is content to team up with his neighbours and the exchange of machinery and co-operative effort has been brought to a fine point. Farmer's co-operatives, with a reported membership of 500,000 and a total business of more than $250,000,000 in 1942, has made the farmer partial to organization. The U. F.O. gave the farmers of this province an inside view of such enterprises which probably had its birth in the Old Grange, once a power in the land. Of 1,722 co-operative societies reporting in 1942, 558 handled food products valuing $9,000,000 and 180 associations handled nearly $1,500,000 of clothing and home furnishings for their members and patrons. The associations included the business of about 250 urban consumer societies. Petroleum products handled by 561 associations were valued at $7,000,000. Farmers of 834 associations bought $16,000,000 worth of feed, fertilizer and spray material on a co-operative basis. The report said credit unions were active in all parts of Canada, with 1,486 chartered at December 31 with a membership of 295,984. More than $137,000,000 has been loaned to members of credit unions since their inauguration, with loans in 1942 toalling about $11.000,000. About 103,000 or 6 per cent of Canadian telephones are operated by rural co-operative companies, with a total investment of $20,000,000.

SEEKING TO CURB ENDURANCE DRINKERS

The liquor problem has always proved a headache and a stumbling block to politicians. In the first Great War the late Premier Hearst impressed by the representation of the committee of One Hundred gave the province partial prohibition without consulting the people and when he presented himself for re-election he was defeated. Just at present there is a shortage of hard liquor and beer with an ever increasing clientele, like Oliver Twist, clamoring for more. In the larger places beer warehouses are beseiged by men and women, the latter trundling baby carriages, eager to obtain the monthly quota of stimulants. It is in the beverage rooms, however, that the real problem presents itself. There the "endurance drinkers" foregather and remain until the "sold out" sign is displayed, then they stagger out to await the arrival of fresh supplies. Complaints of drunkenness in beverage rooms became so persistent the Ontario Liquor Control Board had decided to close the beverage rooms between the hours of 6 and 8 p.m. as a means of ameliorating the situation. Before this was decided upon a deputation of hotel keepers waited upon Premier Drew and the Chief Commissioner and as a result of promises of improvement it has been decided to leave the hours of sale untouched for the present. The Liquor Board is said to be giving attention to other means of meeting the situation. Whether this will take the form of throwing out all chairs and tables from these places of amusement, as has frequently been recommended, time will determine. It is contended even "endurance drinkers" would not remain for hours in beverage rooms if they had to do their imbibing standing up."

JUVENILE DELINQUENCY OF BOYS AND GIRLS

A leader in the Big Brother movement in deploring the present reformatory situation says, "Boys naturally run in gangs—if bad gangs God help us!" In 1942 there were 13,802 juvenile delinquents listed as against 9,447 in prewar years. It was found that 96 percent of the delinquents were from poorly conducted homes and that in 75 percent of the cases the father was absent. It is felt that the problem must be approached from the homes which leaves a large field of work for individual organizations who should see that playgrounds are patronized by the right boys and proper play arranged for them and for the girls. the condition of the latter being regarded as more deplorable than the former.

DON'T BE IMPOSED UPON

With the approach of the Christmas season people are being warned to keep a wary eye open for racketeers who flourish during this season of good will. The head of the Toronto Better Business Bureau asks people to watch out for people selling tickets to send parcels overseas or for Christmas dances and parties for children of men overseas. In such cases it is advised as a wise precaution to check with the commanding officer of the regiment used as bait. There is, too, the hoary old fraud of selling calendars for hospitals and regiments. In such cases it is an easy matter to check the source. Many of the calendars are bought as low as three cents each and are sold at whatever the sympathies of the purchaser dictates. There is the rather mean subterfuge of soliciting funds or food as Yuletide cheer for the aged or indigent which seldom reaches the alleged destination. People are advised not to leave parcels in cars and to lock up Christmas presents in a safe place to prevent the possibility of housebreakers entering through a second storey window and making away with your parcels. To some this may sound a Scrooge like spirit but the average honest person doesn't want the racketeers or thief to have a Merry Christmas.

THE SELFISH VIEW

Let's take a selfish view of the whole matter. Do you own a house? Have you some books you cherish? Do you smoke a pipe and lean to a favourite brand of tobacco? Until the gas ran short, were you accustomed to driving a car? Do you like good food? Do you own a few cows or some chickens? Do you have a garden? Do you care about your own life

Well there are million of men and women who had these things and have them no longer. Their houses were destroyed. Their cows and chickens were stolen. Their cars were taken away. Their books were scattered and their luxuries were looted. Untold thousands of them lost their lives after they were robbed of all their possessions. Old men old women and small children perished miserably of exposure and starvation. Devastated regions—and prison camps—are filled with desolate survivors.

You don't want that—or any part of that—to happen here. You want to keep your home, your books, your cows, your chickens, your car or whatever possessons you may have. You want to save your life and the lives of every one of your family. So do we all. Even if we ignore Right and Wrong and Duty and Honour and stick to the selfish view, the solution is just the same: Buy Vicory Bonds. It is not only the easiest way but the only way in which to protect our selfish interests.

THE BEST INVESTMENT

It's a mistake to speak or write of "making sacrifices" to buy Victory Bnds. It's no sacrifice. At the moment, it's the best investment in the world. It's nice to have a few shares of stock in corporations with long records for the paying of dividends. It's good to have a savings bank account, too. Real estate has its value.

But the worth of all these things in any country rests upon the safety of that country. The earlier Victory Bonds that you bought and those that you buy now are what underlie all other material values in this country. If these bonds are no good then your money is no good—and your life won't be worth much either.

We know all these things, but occasionally we forget them and it's necessary to keep reminding ourselves. If it sometimes seems that the shouting about it is a little annoying, a little loud, remember that not the loudest shout can wake the dead who went our with our fighting forces. When we buy Victory Bonds we are saving lives. When we buy bonds we are getting insurance against slaughter or slavery.

Grandma Knows

Little June May came running to her grandmother holding a dry pressed leaf which was evidently a relic of days long ago.

"I found it in the big Bible, grandma," she cried excitedly. "Do you s'pose it belonged to Eve?"

All Quiet

A male nurse in a mental hospital noticed a patient with his ear close to the wall listening intently. The patient held up a finger as a warning for him to be very quiet; then beckoned him over and said: "You listen here."

The nurse put his ear to the wall and listened for some time, then turned to the patient and said, "I can't hear anything."

"No," said the patient, "and it's been like that all day."



R.A.F. SERVICING COMMANDOS GET SICILIAN AIRFIELDS READY IN RECORD TIME

R.A.F. servicing Commandos—the men whose job it is to make captured enemy airfields serviceable within a minimum time—were among the first units ashore when the invasion of Sicily began. With Signals units, they have been doing fine work in preparing the way for the occupation of evacuated airfields by Allied aircraft.

Picture Shows—Damaged enemy aircraft, JU 52 Transports and buildings at Comiso airfield, which was visited many times by Allied bombers before the invasion and is now in use by the Allied Air Forces.

LITTLE HOMES OF LONDON
J. Chalmers Lyon.

Little homes, poor homes, but homes
ye once have been,
Little homes of Stepney' of Bow and
Bethnal Green;
What are ye now, little happy homes
that were?
Heaps of brick and rubbish, and confusion everywhere.

See, a wall still standing, and on the
upper floor
Flutters someone's jacket on a nail
behind the door,
And here among the rubble some little chidren's toys,
Picture book, a paint box—where are
the girls and boys?

Smashed chair and bedsteads, a tumbled chest of drawers.
Wardrobe with its broken glass, cupboard bare of stores
All the little treasures, all the savings of the years,
Little homes of London I see you
through my tears.

And standing here before my God I
make a solemn vow;
Little homes of London, I see you in
ruins now,
I'll do my part to build you up, not
as ye once were known.
But worthier of your people and the
spirit they have shown.

APPLE SAUCE

Until this season Canadians as a whole have not shown much interest in dehydrated apples. Possibly this was due to the fact that canned apples and apple juice were available at moderate prices. This year, however, fresh and dehydrated fruit have replaced the canned apples and the high prices for fresh produce and the absence of preserves have created a keen demand for the dehydrated varieties. As a result some of the supply intended for Great Britain was diverted to the Canadian market.

Of the 1942 Canadian apple crop if 12,500,000 bushels only about 3,000,000 were dehydrated. About 600,000 bushels were shipped to the United States. No fresh apples from last year's crop went overseas to Britain, and only small quantities were sold to Newfoundland and other countries. Commercial canning of the 1942 crop was prohibited except for certain requirements of the armed forces. In previous years canning of apples and apple juice was an important factor in the disposition of the crop, accounting for about 1,000,000 bushels from the 1941-42 crop and over 2,000,000 bushels from the 1940-41 crop. Nova Scotia producers are planning to dehydrate as many apples as possible for home consumption in 1943-44.

Prices here in Canada are somewhat higher than those received for shipment to Great Britain. Dehydrated apples that are at present on the Canadian market have been found quite palatable, and although not to be compared with the fresh fruit, cook up quickly into delicious apple sauce which is difficult to distinguish from that made from fresh fruit.

Supplies of Canadian apples in cold storage and common storage have remained at higher levels than during last season but are still not excessive. On May 1 this year 324,000 bushels remained in storage compared with 97,000 on the same date last year. Stocks of imported apples are insignificant and shipments of early apples from the United States are expected to be smaller than last spring.

With the apple crop reduced, it looks like "the teacher" will have to be satisfied with a substitute or maybe a potato or even an onion.

Sorry for "Prof"

Prof: If there are any dumbbells in the room, please stand up.

A long pause, then a lone freshman stood up.

Prof: What! Do you consider yourself a dumbbell?

Freshman: Well, not exactly that, sir, but I hate to see you standing all alone.

Seemed So to Him

He was only eighteen years old, and he was taking the mental exam for the army, and when they asked him the question: "What is the term of the President of the United States?" he answered, "Life."

Ration Coupon Calendar

As At November 1, 1943.

Butter—Coupons 34 and 35 are now valid. Coupons 36 and 37 will fall due November 11.

Sugar—Coupons 1 to 18 (inclusive) are now valid. Coupons 19 and 20 will fall due November 11. All sugar coupons in No. 2 (old) ration book will lose validity December 31.

Tea or Coffee—Coupons 1 to 19 (inclusive) are now valid. Coupons 20 and 21 will fall due November 4. All tea or coffee coupons in No. 2 (old) ration book will lose validity December 31.

Meat—Coupons 22 and 23 are now valid. Coupons (pair) 24 will fall due November 4.

Preserves—Coupons D1 to D5 (inclusive) are now valid. Coupons D6 and D7 will fall due November 11.

Evaporated Milk—Special G coupons for the purchase of evaporated milk for baby feeding or medical cases may be obtained on application to Local Ration Boards. Certification by a physician is required for all over two years of age.

It's True, Too

When a fellow breaks a date he usually has to.

When a girl breaks a date she usually has two.

...—V...—

Too Much Effort.

"Now, my man," said the judge, "you know that under our system of jurisprudence you are presumed to be innocent."

"Then," replied the defendant, "why all this effort to convict me?"



FARMERS AND FARM WORKERS

If Your Farm Work has Slackened for the Winter, You Are Needed Elsewhere in Essential Employment

Highly essential work—very important in Canada's war effort and for the welfare of the Nation—is threatened with shortages of workers. One of the few sources of men available for other high priority jobs is those men on the farm who will not be needed at home during the Fall and Winter. Heavy needs must be met in many lines—producing fuel wood and other necessary forest products; in base metal mines, in food processing, in railway track maintenance. If you live on a farm and are not needed at home during the Fall and Winter, you are urged to answer this national appeal.

Farmers engaged in essential work during the off season will be allowed to return home when needed. *Also, those on postponement under Mobilization Regulations will continue on postponement while in approved essential work during the slack on the farm.*

Please answer this vital call NOW.

For full information please apply to one of the following:

The nearest EMPLOYMENT AND SELECTIVE SERVICE OFFICE *or*

The nearest PROVINCIAL AGRICULTURAL REPRESENTATIVE *or*

YOUR LOCAL FARM PRODUCTION COMMITTEE

NATIONAL SELECTIVE SERVICE

DEPARTMENT OF LABOUR

HUMPHREY MITCHELL, *Minister of Labour*

A. MACNAMARA, *Director, National Selective Service*

MO-A1

Husband of Grantley Girl Passes Away Unexpectdly

The sudden death accurred on Friday, October 29, at the Western hospital, Toronto, of Kenneth Belsher, youngest son of W.C. Belsher of Green Lake, Quebec.

The funeral was held from the home of his sister, Mrs. Burland Elliott to the Inkerman United church, interment in Maple Ridge cemetery.

He was born in Shawville and was educated in the Yarm and Shawville schools. The past year he has resided with his family in Paris, Ontario. The deceased was employed by the United Kingdom Inspection Board and was examiner-in-charge of the Canadian General Electric [illegible] in Toronto. He was a member of the Dufferin and Haldimand Rifles—signal Corps.

Chief mourners were his wife, the former Hilda R. Edgerton, and little daughter Carolyn Gail; Three sisters Emily, Mrs. Burland Elliott, Winchester; Ferne, Mrs. E.V. Jesshope, Montreal; Irma, Mrs. K. Munnock, Toronto, and one brother Percy, Yarm, Quebec, and several nieces and nephews.

Pall bearers were four nephews, Archie and Stewart Strutt, Lorne Elliott, Alvin Belsher, Floyd Edgerton, and Clarence Wilson.

Many beautiful floral tributes were received which testified to his popularity among his friends and fellow workers.

Pillow—Wife and baby Gail.

Baskets—Seeburg Music Co., Ottawa and Canadian General Electric workers, bond 437.

Wreaths — Brothers and sisters, Mr. and Mrs. Wilburn Edgerton, Eldred, Ruby and Carl, Strutt Family.

Sprays—Office Staff Radio Department; Ward St. Works, C.G.E. Toronto, Mr. and Mrs. Harry Gray, Inspection Board Bond 106, Mr. and Mrs. Alex Munnock, Mr. and Mrs. Bill Magruder, Moss Electric Co., and Staff, Miss Ruth Long, Mr. E. Chevalier, Mr. and Mrs. S.C. Parks and Geo., Employees of Seeburg Music Co., Ottawa, Mr. and Mrs. Wm. Stone, Miss Jean Aitkens, Brantford; Mr. Garvin Jones, Mr. Ken Winterbon, Mr. Earl Smith, Mr. and Mrs. Donald Graves, Windsor; Mr. and Mrs. Walter Marriner, South Mountain; Mr. and Mrs. Leslie Prestage, Sorrell, Que.; Mr. and Mrs. Harry Edgerton, Chesterville; Friends and Neighbours of Inkerman Ont.; Mrs. Ernest Wilson, Cascades, Que.

Cut Flowers—Mr. and Mrs. Harry McMurray and Violet, Alice Edgerton.

Many friends attended the funeral from Ogdensburg, Cleveland, Toronto, Montreal, Shawville, Brockville, Cascades and Ottawa.

Mr- and Mrs. Wagner Honoured by Neighbors

Dear Mr. and Mrs. Wagner:—We, a few of your friends and neighbours have gathered in your home this evening to spend a social hour with you before leaving us for your future home in Chesterville.

It is with deep regret that we have learned of your intended departure from our midst. During the many years of your association with us as friends and neighbours we have learned to admire your quiet, unassuming manner and your true neighbourly attitude. We realize, however, that in the ever changing scenes of life it oftimes becomes necessary for the partial breaking of the old friendly ties and the formation of new friendships. We sincerely hope that as those new friendships weave their way into your lives, you will often let memory linger over your friends and neighbours of other days, and that those memories may deepen and grow more pleasant as the years roll by.

We would like you to accept this small gift as a token of the regard in which you are held by your friends of this vicinity who join in extending to you the very best wishes that life can bestow in your eventide of life.

Signed on behalf of your many friends, Mrs. Lyle Loughridge, and Mr. and Mrs. Ford Steinburg.

Mr. and Mrs. Wagner thanked them for their beautiful gifts of an electric lamp and a serving tray and candle stick holder and invited all to come and see them.

Pupils Picked Almost Ton Of Milkweed Leaves

Inspector W.J. Stewart shipped to the National Research Laboratories, Ottawa, this week, 164 bags of dried milkweed leaves weighing a total of 1,784 pounds net.

The leaves were picked and dried by the pupils of the Elementary Schools of the County, and were then assembled at eight centrally located schools from where they were transported to Winchester.

The picking of this quantity of leaves involves much more work on the part of the pupils than one would suspect. Many a group of pupils returned to their schools groaning under the weight of heavy bags of green leaves, only to discover that after being dried, the weight had diminished to an alarming extent. This reduction in the weight of the leaves reduced greatly the anticipated revenue (at three cents per pound dried weight); but neither teachers nor pupils were unduly perturbed, because the work had been undertaken primarily as an unselfish service in Canada's war effort. The collection of these leaves is a concrete illustration of the truth of the maxim, "Many hands make light work."

In such special activities as this one, and in the regular routine of Jr. Red Cross activities, the boys and girls of the Dominion are making a not unworthy contribution toward final success in the war. The encouragement and support of parents and ratepayers generally are strong motivating factors in the success of the work being done in the schools by the boys and girls.

WE'RE SLOWING UP IN CHESTERVILLE

(WINCHESTER TOWNSHIP EAST SIDE)

What are we going to do about Victory Bonds?

After four years of war the Germans still occupy all the countries they have invaded. The Japs hold most of the territory they took. The Russians are fighting to regain their own country. The Chinese are fighting to regain China. On the battle front we're just getting going. On the home front we must keep on going. We must buy More Victory Bonds.

It should not be necessary to call attention to the fact that the Victory Loan in Chesterville District is not getting the support it should get.

Every citizen of Chesterville and District must be a bond buyer. If you have not bought yet do not wait for a bond sales man to call on you. Look up your salesman—or call at the local National War Finance Committee Headquarters. Do your part to help to end the war quickly. Help to bring our boys and girls home from the fighting front.

If you have bought bonds with cash you had on hand—buy more bonds on the convenient savings plan, which spreads your payments over a six months' period.

You will help to speed the victory—

And you will be saving money which you will have for the things you will need and things you will want when the war ends.

This is Our Opportunity to Speed the Victory

BUY MORE VICTORY BONDS

CHESTERVILLE & DISTRICT
WAR FINANCE COMMITTEE

G. H. Barclay, Chairman
O. L. King Percy Gilroy R. C. Dillabough
Howard Fulton

S. S. NO. 7, WINCHESTER.

Grade VII—Carl Young 76, Harvey Moss 71, Gerald Moss 64.

Grade VI—Jean Feeley 86, Shirley MacGregor 84.

Grade IV—Bert Reveler 80, Lois Nurse 77, Allan Young 63.

Grade III—Blake Feeley, John Moss.

Grade II—Shirley Gordon, Bert Worsfold, Roy Nurse, Newman Smith.

Grade I—Ivan Nurse, Phillip Perras, Maralene Thompson, Garnet Thompson.

Isobel Smith, Teacher.

Exception

Sunday School Teacher: "You know, boys, you can see good in all things."

Freddy: "You can't see good in a fog, teacher."

Maple Avenue

Mr. and Mrs. Percy Beckstead and sons of Massena N.Y. and Mrs. B. Santimaw of Canton, N.Y., were Sunday guests of Mrs. J.P. Beckstead and Mr. and Mrs. Ober Beckstead.

Mr. and Mrs. J.A. Brownell and Mr. M.J. Hawn spent Sunday with Mr. and Mrs. Warner Campbell of Finch.

Mr. and Mrs. Morgan Warner of Russell were Sunday guests of Mr. and Mrs. James Stewart and baby.

Mrs. Ross Ferguson spent Monday with Mr. and Mrs. Henry Beckstead.

Mr. and Mrs. Frank Ezard were in Cornwall on Friday.

Mrs. Fred Cryderman and Douglas spent Saturday in Cornwall.

Mrs. Frank Dillabough spent over the week-end with friends in Cornwall.

Mrs. S. Baker spent a few days with Mr. and Mrs. David Moak.

Mr. and Mrs. Milton Warner of Morrisburg spent Monday with Mr. and Mrs. Orval Baker and family.

Could Be

"To the soldier overseas who's homesick for the sight of an American girl," predicts Virgil F. Whiffletree, "We Are American Cuties."

Oui, Oui!

Wifey: "Maie, don't you think my husband is a dimwit?"

Marie: "Oui, madame, he ees very amusing in ze dark!"

PICOBAC Pipe Tobacco FOR A MILD, COOL SMOKE

HY. BESSIN

will buy

Your Dressed Poultry On A Co-Operative Basis

The following prices will be paid less handling charges

Our Mr. Kapeller will be in Chesterville

EVERY TUESDAY & THURSDAY

Do not bring your poultry any other day

Kind of Poultry	Grade Special Milkfed	Grade A Milkfed	Grade B Milkfed & Grade A	Grade B	Grade C
CHICKENS	34½	33½	31½	29½	26½
BROILERS	37	35	35	33	30
		Special	A	B	C
FOWL		28½	27½	25½	22½
TURKEYS					
Young			36½	34½	31½
Old Toms			32½	30½	27½
Old Hens			33	31	26
DUCKS			27½	25½	20½
GEESE					
Young			25½	23½	18½

(Ducks and Geese—Heads off and Feet on)

Staggy and Cull Poultry, if shipped to us, will be for at the best possible price.

We buy dressed Poultry only.

War Summary

THURSDAY, NOVEMBER 4, 1943

Raboul, the main enemy base in the South Pacific, has taken another terrific pounding from Allied aircraft. Seven raids have been made in the past four weeks and in the last of them, reported yesterday, the attacking airmen sank three destroyers and eight merchant ships for a total of 50,000 tons and damaged 44,000 tons more. Japanese fighters were up in force against the raiders and 67 were shot down in the battle.

Yesterday the USAAF based in Britain carried out its greatest raid of the war with Wilhelmshaven as a target. Five hundred or more heavy bombers were out with an escort of fighters, smashing through heavy opposition to their targets. Five bombers were lost but 34 Germans were shot down in the attack—11 of them by Canadian spitfire pilots. Five other Allied planes were lost in the operations and the total bag of Germans reached 48.

A spectacular advance was made yesterday by the Red Army on the steppe between the Dnieper and the Karkinst Bay on the Black Sea. More than 80 towns and villages were recaptured by the Russians as they drove west to within 21 miles of Kherson at the mouth of the Dnieper. Moscow made no mention of the Crimea but Berlin spoke of a new landing south of the Kerch peninsula on the eastern shores of the Cirmea proper. Berlin admitted that the attack was causing the German 17th Army a good deal of trouble, but claimed that the Soviet bridgehead had been reduced in size.

The second of a series of major German defence lines in front of Rome—the Massico Ridge Bastion—has been punctured at two points by the British left wing of Lt.-Gen. Mark Clark's Allied 5th Army, confronting the Nazis with imminent necessity of falling back at least 14 miles to new mountain positions. British troops slugged their way into dominating heights both of Massico Ridge and San Croce Mountain, four miles to the north. The advance made the valley between the two slopes untenable for the enemy and gave the Allies possession of another stretch of the vital Appian Way to Formia, Terracina and Rome. Nazi defences sprang another leak on the 8th Army's Adriatic front, where British and Canadian troops surged across the Arigno River. The Three Rivers Regiment (tanks) and the Irish Brigade were formally named by Allied Headquarters during the day as the units which made an amfibious landing at Termoli early in October.

France's first free political forum since the German Armies swept over the country was opened veterday by Gen. Charles de Gaulle, co-leader of the French Committee of National Liberation with a demand for a greater voice for France in international councils. Addressing the inaugural session of the provisional consulative assembly, which included delegates who escaped from the Nazi-occupied country to attend, de Gaulle declared "France thinks that any European settlement and any major world settlement made without her would not be a good settlement."

NEW MURAL DEPICTS GREEK FAMILY LIFE.

A mural depicting Greek family life has been completed in the Royal Ontario Museum. Using its own exhibits to help reconstruct the scene, the Museum has portrayed the home of a well-to-do Greek in the late fifth century before Christ. We see the family gathered at noon in the inner court, with its gaily painted pillars and mosaic floor. The children are playing on the upper gallery. Below, an old slave is roasting meat on the alter, an offering to the gods and a treat for dinner, for the wife's brother has come to call. He and his host rest comfortably on couches in the shade eating dried fish and garlic, coarse bread and cheese. A slave pours the wine which will soon induce someone to take the lyre from the wall and sing heartily. Meanwhile the women are weaving nearby. Museum visitors will enjoy determining which objects in the picture have been copied from originals in the near-by cases.

MASSEY-HARRIS

HIGH GRADE FARM IMPLEMENTS

and Genuine Repair Parts

We still have in plows a few 2-horse Disc Plows and several Walking Plows

Also a National No. 8 Massey-Harris 2-furrow Walking Gang Plow in good condition.

We have for sale

1 Mare reasonably priced.

CARL E. McMILLAN

THE FARMERS' SUPPLY STORE

Dial 505 - Chesterville

Boucks Hill

The farmers in and around this community are busy doing their fall ploughing.

Pte Herb Froats and son of Inkerman called on Mrs. J. Wesley Moke and daughters on Tuesday afternoon. Pte H. Froats arrived home a few days ago and was with the Forestry Corps in Scotland. He brought the news to Mrs. Moke and daughters that her husband was in the best of health and was looking forward to arrive back home shortly.

Mr. and Mrs. Frank Wells were in Morrisburg on Tuesday.

Hugh Thompson was a dinner guest at the home of S.B. McPherson.

Mrs. J. Wesley Moke and her mother, Mrs. W.A. Carr spent Thursday at Mr. and Mrs. Willis Bushe's at Dixon and also called at Mr. Johile Moke's.

Miss Nita Elliott has been called home, as her mother who is ill, was taken to Cornwall General hospital.

Mr. and Mrs. Roy Cassel of Elma are busy moving into their new home that they purchased some time ago from Mr. Albert Utman.

Berwick

Mrs. Jerry Clement and Miss Jean Carr and Mr. Gray Searle are all patients at the General hospital, Cornwall. All underwent operations and we are pleased to hear that all are gaining nicely and hope to return to their homes shortly.

Mr. and Mrs. Raymond Potvin and family are moving this week to Bourget.

Mr. Elgin Alguire returned home last week from Rosetown, Sask., where he was employed in the harvest.

Miss Cecile Smirle of the General hospital, Cornwall, spent Sunday at her parental home.

Mr. R. Starke spent Saturday in Ottawa.

Miss Alice Meldrum of Cornwall, visited over Sunday with her parents.

Miss Doreen Searle left on Monday to attend High School at Cornwall.

Mrs. A. Medore who spent the summer months with her daughter Mrs. Elie Allan returned to her home in Crysler on Monday.

Mr. Ray Spotton is visiting this week with his mother at Lunenburg.

Many friends attended the funeral service at Finch on Monday and burial at St. Paul's cemetery, Berwick, of the late Mr. John Nugent who met with a sudden death.

Mrs. A. Anderson and daughter Edith spent Tuesday at Ottawa.

Payne Valley

Mrs. Colin Cameron and family of Northfield spent Tuesday with Mrs. K. Cameron.

Mr. James Eligh of Brockville is spending a few days with his brother George and Mrs. Eligh. He also spent a few days with his nephew Mr. Clifford Eligh and visited on Sunday with Mrs. Abe Eligh and family, Newington.

Quite a number from here attended the hallowe'en party at Finch on Saturday night. The Junior Calf Club members met at Mr. Rupert McIntyre's on Friday evening.

Messrs. Donald, Gordon and Geo. McIntyre spent Sunday at Mr. John Rutley's, Newington.

Mrs. Rupert McIntyre called on Mrs. Clarence Boyd, Newington, on Sunday.

Mr. and Mrs. Elburn Shaver of Finch and Mr. Wendall Henry of Berwick and Mr. Kennie Hanna, of Finch, spent Friday evening with Mr. and Mrs. Rupert McIntyre.

We sympathize with the wife and family of the late Mr. John Nugent, Finch, in their bereavement in the loss of a loving husband and father.

Quite a number attended the funeral service of the late Mr. John Nugent, Finch, at the United church, Finch, on Monday.

Mr. and Mrs. George Eligh and Mrs. Rupert McIntyre and Mr. Jas. Eligh called on Mrs. Adelaide Empey and Mrs. Jennie Munro, Finch, on Monday.

Mr. Winston Watson, Finch, called on Mr. and Mrs. George Eligh on Sunday.

Mr. and Mrs. George Eligh and Mr. James Eligh spent Tuesday with the family of Mr. and Mrs. Meredith Garlough and also called at Strader's Hill.

CARD OF THANKS.

I wish to thank all friends and neighbours for many expressions of sympathy and acts of kindness during the illness and in my recent loss of my husband. Mrs. Earle Gordon.

Wife—The new maid has burned the bacon and eggs darling. Wouldn't you be satisfied with a couple of kisses for breakfast?

Husband—Sure, bring her in.

...—V...—

Spoke Without Thinking

James, is my wife dressed?

No, sir!

You're fired!

...—V...—

Reflection

Said the skunk when the wind changed, "It all comes back to me now."

FULTON BROS.

The Store of Quality But not of High Price

Insure Your Future



Use all Your Available Capital for the Greatest Bargain in Canada

Buy The Fifth Victory Loan Bonds

Buy less merchandise for the next week and put the money in Victory Bonds

FULTON BROS.

DIAL 845 ——FOR PROMPT DELIVERY

The Bargain Table

Advertise in The Bargain Table and Record—It Pays.

NOTICE

A Court of Revision for hearing appeals against the 1944 Assessment of the Township of Williamsburg, will be held on Monday, November 15th, 1943 at ten o'clock in the forenoon.

Lyle O'Shaughnessy,
Clerk-Treasurer,
Williamsburg, Ont. 3-1

NOTICE

All milk buyers who are holding empty bottles are asked to return them at once. When receiving milk, bottle must be returned for bottle or the price of the bottle paid at time of delivery. Owing to scarcity bottles are difficult to obtain. Reid's Dairy.

J. D. MacRAE

Licensed Auctioneer, Insurance, Real Estate, Notary Public. Phone 81, Maxville. 9

NOTICE.

Licensed to handle all kinds of Auction Sales, Farm Stock and Implements. Satisfaction guaranteed. Terms reasonable. Phone 223, J.V. Fetterly, Box 207, Morewood. 5-4

MAHLON W. ZERON

Licensed Auctioneer for Dundas County. Terms reasonable, satisfaction guaranteed. Write or phone at my expense to Mahlon W. Zeron, Iroquois, Ont. Phone 98r2. 6-6

DELBERT HUMMEL

Licensed auctioneer for all kinds of sales, at a reasonable charge. Chesterville, Ont., RR 1. 6

FOR SALE

20 pigs, 8 weeks old. Will ex-
20 pigs, 8 weeks old, or will exchange for horse or mare. Apply Lennox Baker, R.R. 4, Crysler. 4

FOR SALE

90 Hybrid Pullets, Rock and New Hampshire Reds, 7 months old, now laying. Apply Mrs. John Smith, Morewood. 3-1

FOR SALE

Universal Range and one coal or wood heater. Apply Maurice Beckstead, Chesterville, R.R. 1. Phone 563. 3-1

AUTOMOBILE WANTED

1937 to 1941 model will pay ceiling price, cash. Must have good tires. Hy Bessin, Winchester. 3

FOR RENT

Dwelling on Mill Street, Chesterville, possession after November 3rd. Apply Hermon Hummel, Chesterville Phone 285. 52tf.

FOR SALE OR RENT

50 acres, mile east of Morewood. Will either sell, rent or rent on shares. Fair buildings. Apply Thos. Hepburn, Morewood. 3-2

SPRINGERS WANTED

Springers and First calf heifers for American market. Apply Gordon Bogart, Phone 382, Chesterville. 6

WANTED

ALL KINDS OF LIVE POULTRY any time; Feed Bags and Hides. Highest Cash Prices paid. Phone 86, Morrisburg.

BARKLEY'S MEAT MARKET
Buyer for Dominion Poultry and Egg Traders, Montreal. 44tf 47

AUCTION SALE

of

Stock, Implements, Feed, Furniture

The undersigned being ill has sold his farm, will offer for sale by Public Auction on the premises

Lot 19, Con. 10, Finch Township
2 Miles East of Crysler Village on Highway

on

WEDNESDAY, NOVEMBER 10TH.

Beginning at One p.m., sharp.

12 High Grade Holstein Milch Cows, 4 Heifers rising 3 years, 5 Heifers rising 2 years, High Grade Bull 2 years old, 6 Spring Calves, Bay Mare about 1400 lbs., Chestnut Mare about 1300, Chestnut Colt 4 years about 1300, Chestnut Mare rising 2 years, Brown Mare Colt rising 2 years, 7 Shoats 4 mos. old 1 Shoat 6 mos., 60 Hens, 2 Sets Double Harness, Set Single Harness, Buggy, Milk Rig, Cutter, Set Double Sleighs, Rack, Platform, Double Wagon, Hay Rack, Roller, Fleury Walking Plow, 12ft Drag Harrow, Disc Harrow, Broad Cast Seeder, Corn Cultivator, M-H Mower 5ft cut, Horse Rake, Side Delivery Rake new, Hay Loader, Binder, Corn Binder, Set Slings, Ensilage Cutter, Fanning Mill, 7 8-gal. Milk Cans Strainer, Drum, Threshing Mill, 1-3 h.p. Gas Engine, Set 2000 lb. Scales, Milk Pails, Grindstone, Cook Stove, 3 Tables, Quebec Heater, Kitchen Chairs, 3 Cupboards, Bedsteads, Kitchen Utensils, Dishes, Washer, Chains, Forks and Shovels, About 25 Cords stove wood, About 50 tons Hay, About 150 bus. mixed Barley and Buckwheat, 50 bus. Oats, About 50 stooks Corn, Quantity of Beans, Many Other Articles.

TERMS OF SALE — CASH
JOS MATTE, PROP.
E. Racine, Auct. Box 13, Crysler.

COUNTIES' COUNCIL

The November Session of the Council of the Municipal Corporation of the United Counties of Stormont, Dundas and Glengarry will meet in the Council Chambers, County Buildings, Cornwall, on Monday, the 8th day of November, A.D. 1943, at 10 o'clock a.m. pursuant to adjournment from June Session.

A.K. MacMILLAN,
County Clerk.

AUCTION SALE

of

Live Stock, Implements, Grain, Etc.

The undersigned having sold his farm will offer for sale by Public Auction on the premises

Lot 4, Con. 7, Twp. of Cambridge
1 Mile South, Mile and Half East of Casselman.

on

TUESDAY, NOVEMBER 16TH, 1943

Beginning at One p.m., Sharp.

13 High Grade Holstein Milch Cows, 4 Heifers rising 3 years, 5 Heifers rising 2 years, Registered Pure Bred Holstein Bull, 18 months old with papers, 3 Spring Heifers, Spring Bull Calf, Grey Horse 7 years 1500 lbs., Brown Brood Mare 7 years, 1500 lbs., Brown Mare Colt 18 months, Spring Mare Colt, 13 Shoats 8 weeks, Many Pullets and Roosters, Set Double Harness, Set Single Harness, Express Rig near new, Double Wagon with rack, Double Sleigh with rack, Cutter, Ford Coach 37 Model in good condition, F&W Mower, M-H Seeder, Springtooth Cultivator, 9ft Drag Harrow, 3 Walking Plows, Cream Separator, Butter Table, 2 30-gal. Cans, Milk Pails, Strainer, Wheelbarrow, About 300 bus. Seed Oats, Quantity Lumber, Many other articles.

TERMS OF SALE

All sums $25.00 and under, Cash; over that amount 7 months credit on approved joint notes or 4 percent off for cash.

ROLAND VILLENEUVE, PROP.
E. Racine, Auct., Box 13, Crysler.

AUCTION SALE

of

Live Stock, Farm Implements, Etc.

The undersigned who has sold his farm, will offer for sale by Public Auction on the premises

Lots 9 & 10, Con. 10, Tp. of Finch.
On Road To Crysler Station.

on

MONDAY NOVEMBER 8TH, 1943

Beginning at 1.30 p.m., Sharp:

Jersey Cow 8 years old, 3 High Grade Holstein Cows 4 years, 17 Holstein Heifers rising 3 years, 6 Holstein Heifers rising 2 years, Holstein Bull rising 2 years, 9 Shoats, rising 2 months, 22 Shoats 5 weeks old, 10 Brood Sows, Chestnut Driving Horse 5 years, Chestnut Horse 4 years about 1450, Walking Plow, Corn Cultivator, Deering 6ft cut Mower, 6ft cut M-H Binder, Set Sloop Sleighs, Truck Wagon with Rack, Set Express Harness, New Set Double Harness, New Cutter, Trailer, Steel Cable rope and car.

TERMS OF SALE—CASH
LORENZO LEGER, PROP.
E. Racine, Auct., Box 13, Crysler.

AUCTION SALE

of

Farm Stock, Implements, Grain and Household Effects

The undersigned will sell by Public Auction on the premises,

Lot 22, Con. 2, Two Miles S.E. of Chesterville on Finch Road

on

TUESDAY, NOVEMBER 9TH, 1943.

Beginning at One o'Clock, Sharp

12 High Grade Milch Cows, due to freshen from March to May; 3 High Grade 2 year olds, due to freshen in May; 6 yearlings and 1 Pure Bred Bull, coming 2 years; 1 Gelding 10 years old, 1 Mare 4 years old, 1 Mare 3 years old, M-H Binder 5ft cut, M-H Dump Rake, M-H Hay Loader, Horse Fork Rope 150 feet, Hay Car and Pullies, Hay Fork, Hay Rack 9ft x 16ft basket, Adams Wagon, Tractor Pole for Wagon, Set Wagon Wheels, Rubber tire Milk Wagon with shaves and trailer hitch, Steel Tire Buggy, 3 Driving Poles suitable for Milk Wagon, Set Beam Sleighs, 2 Sleighs, Cutters and 1 robe, Auto Tractor 6 cylinders, Tractor Plough F&W, mold board; M-H 2-furrow disc plow for tractor, Intern'l 3-horse Cultivator, F&W 14-disc Harrow, Heavy Set 5 section Harrows, Superior 12 disc Grain Drill, Land Roller, 1-horse Cultivator, Wilkinson Walking Plow No. 7, Rolling Coulter for Walking Plow, M-H Pump Jack, Leland ½ Electric motor, Pipe Vise, Wooden Tank lined 2ft x 2½ft x 12, All Steel Tank 2ft x 2½ft x 4½ft, 2 Coolers, Steel Gate 14ft long, Beattie Litter Carrier Bucket, 23ft Ladder, 2 Rolls Chicken Wire, Small Brooder House, 150 Mixed Hybrid chicks 4 months, Barrel Spray, Barrel Churn, 9 8-gal. Milk Cans, 2 30-gal. Milk Cans, Milk Strainer, 2 Pork Barrels, Fanning Mill, 4 Horse Collar, 2 Set Work Harness, 2 Set Driving Harness, New Bridle, Set new Double Lines, Set Single Harness, Binder Whip, 2 Sets Scales, Electric Fencer and 80 rod of wire, Number Fence Posts and Braces, Log Chain and Smaller Chains, Large Quantity Grain, Forks and Shovels, Some Household Effects, Number of Other Articles.

TERMS OF SALE—CASH
HAROLD KEARNS, PROP.
Ross Beckstead, Auctioneer.

S.S. NO. 8 RED CROSS HOLDS SUCCESSFUL EUCHRE

The euchre held in the town hall Tuesday evening sponsored by S.S. No. 8, was a decided success. Euchre was played at 35 tables after which the drawing was made on a beautiful quilt with Mrs. Grant Barkley of Dunbar, the lucky winner.

Five other quilts were auctioned by Delbert Hummel, bringing the proceeds to the sum of $125.00.

S.S. No. 8 wishes to thank all those who helped make this a success.

Morewood

Mr. and Mrs. Hugh Fetterly and children of Montreal visited Mrs. James Fetterly, Saturday.

Pte Robert Smith of Kingston spent a few days with his mother, Mrs. Jack Smith.

Mrs. Russell Mason of Ottawa visited her mother Mrs. David Moffatt, Sunday.

Mr. and Mrs. Frank Ball and children and Mrs. Allen Thompson, visited Mr. and Mrs. Geo. Thompson, Sunday afternoon.

Mrs. Grant McGregor spent a week-end with her parents in Ottawa.

Mrs. James Fetterly spent a few days with Mr. and Mrs. Thos. Hepburn the first of the week.

The sympathy of the community is extended to Mrs. Earl Gordon and The Gordon Family in the loss of their son, Mr. Earl Gordon.

Mrs. Thos. E. Coulthart spent a few days with Mrs. W.J. Coby at Morrisburg.

Mrs. Arthur Steinburg spent Tuesday with Mrs. James Cheney.

CARD OF THANKS.

BELSHER—To our many friends and neighbours, we extend our sincere thanks and appreciation for the many acts of kindness, messages of sympathy and beautiful floral tributes in our recent bereavement. I wish to especially thank the United Church Choir of Inkerman, Rev. Gervan, Rev. McCorrston and Mrs. S.A. Robinson.

Mrs. Kenneth Belsher and daughter.

NOTICE TO CREDITORS

In the matter of the Estate of Ethel McCauley, late of the Village of Chesterville, in the County of Dundas, Widow, deceased.

Notice is hereby given that all persons having claims against the Estate of Ethel McCauley, above described, who died at Ottawa, Ontario on the 5th of October, A.D., 1943, are required to file with the undersigned solicitor for the Executors of said Estate on or before the 25th day of November, 1943, a full sworn statement of their claims and of any securities held by them, and that after that date the executors will distribute the assets of the deceased among the parties entitled thereto, having regard only to the claims of which notice has been so filed.

DATED AT OTTAWA, this 27th day of October, 1943. 5-3

STANLEY G. METCALFE, K.C.,
75 Sparks Street.
Ottawa, Ontario.
Solicitor for the Executors.

Grantley

Mrs. Fader, Marvelville, is visiting her cousins at the Fader home.

Miss Frances Hummel, Chesterville, was a week-end guest of Miss Shirley McMillan.

Mr. and Mrs. Don Gordon attended the funeral of the latter's aunt Mrs. Emma Hart at Gallingertown on Tuesday afternoon.

Misses Phyllis Gordon and Stella Fedeveko, Ottawa, spent Sunday at the former's home here.

Mr. and Mrs. James Wallace have taken up residence in Chesterville. We shall miss them from our community.

Mr. and Mrs. Lloyd Gallinger, Lois and Gerald spent Monday evening with Mr. and Mrs. John Kittle and Doris.

Mr. and Mrs. Wallace Myers of Ottawa, were Sunday guests of relatives here.

Mrs. Bert Link, Cass Bridge, is spending this week visiting her parents here, Mr. and Mrs. Mason Robinson.

Mrs. John Kittle and Miss Doris Kittle spent last Tuesday in Cornwall. Mrs. Kittle visited a few days in Cornwall and Morrisburg.

Services in Grantley church will be held at 11 a.m. beginning Sunday, November 7th.

Mr. and Mrs. Vic Hemmings were recent guests at the Kittle home.

Grantley Women's Assn.

Mrs. Donald and Mrs. Claude Carr entertained the Grantley Women's Association at their home on Wednesday afternon, November 3rd.

Mrs. S. B. Casselman opened the meeting with the hymn, "What a Friend We Have in Jesus". Miss Feader read Psalm 19 and Mr. Beach offered prayer.

The minutes of the October meeting were approved. 14 members answered Roll Call by naming a favorite Biblical character. There were 3 visitors present. Collection $2.20, Floral 21 cents; Coin Bags $5.00.

A brief business discussion of anniversary services followed, all our plans being held in abevance until a congregational meeting is called.

The hymn "Sun of My Soul" was then sung. Mrs. Kittle had prepared the following program—A talk on Responsible Citizenship by Mr. Beach, Piano Solo, Miss Shirley McMillan; Reading, 'A Request'. Mrs. Frank Darling; Duet, "Standing on the Promises of God," by Mrs. Bert MacMillan and Mrs. Claude Carr; Reading "Unawares" by Mrs. Minnie Feader a visitor from Russell. The meeting closed with the Mizpah Benediction.

The next meeting will be at the home of Mrs. Bert MacMillan.

IN MEMORIAM.

PRICE—In loving memory of our dear Father, Angus Price, who died November 8th, 1928.

Surrounded by friends I am lonesome,
In the midst of my joys I am blue
With a smile on my face I've a heartache,
Longing dear Father, for you.

Daughter, Mrs. Mildred Paul.



FEET

It isn't only shoes that we know thoroughly. But—

We Know Feet

and we know how to relieve common foot troubles through the use of

Dr Scholl's
Foot Comfort Appliances

We understand the fitting of these famous Dr. Scholl's Appliances so as to meet every individual foot need, and we can absolutely promise you

HAPPY FEET

if you bring your foot trouble to us.

Our service in aiding you to select the proper Dr. Scholl's Foot Comfort Remedy is free, with no obligation involved.

Come in

H.J. McMAHON
DIAL 354
Chesterville

Goldfield

Messrs. Hugh and Donald Gillies were in Ottawa on Monday and attended the funeral of the late Mr. Wm. Lillico.

Mrs. Thomas Foley and son Thos. visited Rev. J.M. Foley in Cornwall on Monday.

Mrs. Frank Moriarity visited friends in Ottawa.

Miss Amanda Gillies of the Ottawa Normal School spent the week-end at her home.

The Cheese Factory closed at the end of the week.

Mrs. Adams of Montreal is spending a few days with her father Mr. D.C. McLeod.

Mr. and Mrs. Cederic McLeod and family visited friends at Osnabruck Centre at the week-end.

Many friends attended the funeral of the late Mr. John Nugent, held in Chalmers United church, Finch, on Monday.

BORN

On Tuesday, October 26, to Mr. and Mrs. Wm. S. Robertson of Iroquois (nee Muriel Johnston) a daughter, (Margaret Anne Lorraine) Both well.

STOP COAL WASTE

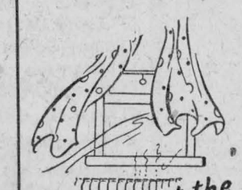

Shut out the COLD

Prevent excessive heat loss by closing windows and doors promptly.

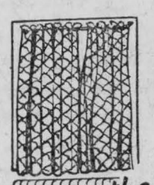

Shut in the HEAT!

Draw shades or drapes over windows all evening and night. Save up to 10% on your fuel this way.

BUDGET YOUR COAL PILE!

Coal is the backbone of our entire war effort. Every ton is precious and is needed to help speed victory.

You can do your part to meet the emergency by budgeting your coal pile... by practising the conservation methods outlined in the free booklet illustrated at the right.

Save one ton in five



Fire your Furnace PROPERLY!

Study these



Get your FREE copy from your local dealer. This booklet shows you how to avoid having a chilly home this winter.

MS15W

THE DEPARTMENT OF MUNITIONS AND SUPPLY
HONOURABLE C. D. HOWE, Minister

F-Lt. P. S. Boyd Is Popu ar Officer

Dunnville Chronicle.

If one were asked to name the six most popular men at No. 6 Service Flying Training School, definitely F|L P.S. Boyd would rank mighty near the top. A veteran of the last war, he understands men, and knows how to handle them. The fact that in the last war he handled a team of mules may or may not have some bearing on his success in this direction. A student, he is guilty of average airman's greatest vice—he hates to go to bed at night, and is equally reluctant to respond to the dulcet note of "reveille" in the morning.

F|L Boyd served in the last world war as an artillery man, seeing action on the Western Front, and later serving in the Army of Occupation, and while not a "mule skinner" in the accepted sense, yet he had a pair of mules under his charge, and received his first lesson in the gentle art of overcoming resistance—a lesson he never forgot.

In the interim between the two wars, F|L Boyd served first as a teacher, and later was engaged in the Life Insurance business until he enlisted again about 2½ years ago this time in the RCAF. After a brief posting at Uplands, Mr. Boyd, then a Flying Officer, came to Dunnville as adjutant of the Maintenance wing. Promotion came quickly and F.O. Boyd left Maintenance to become adjutant of the training wing, and shortly after this, to the post of Station Adjutant with the rank of Flight Lieutenant. He succeeded F|L Phillips in this position, when the latter was posted to an overseas position. In addition to his station duties F|L Boyd found time in his off-duty hours to take an active part in the various Station committees and the Station paper "The Sky Writer" was his brain child, and he has been its editor in chief since its inception a year ago. Another of his ideas is the "Yellow Rooster," a sure-fire enthusiasm booster which appears periodically on daily orders.

His efforts for the well-being of the Station personnel plus his efficiency as an officer whose duties are among the most important and exacting on the entire Station have made him very popular indeed but in spite of his "approachability" F|L Boyd is well known for his determined opinions and strict adherence to discipline. He is receiving congratulations from his entire Station on this, the start of his third year at No. 6 S.F.T.S., Dunnville.

Calls Squadron After His Mother

Lieut. Meredith McConnell, 28, Tyndall Ave., Toronto, officer with a Canadian squadron which recently knocked out 10 German heavy tanks in Italy, gave his unit his mother's nickname. Its official destination was B Squadron so he called it the "Billy B." In letters home he says his mother must be its guardian angel.

The Canadian tank unit was honoured by a British Infantry Brigade with the presentation of a penant on the field for the part it played in turning back a German threat to the Allied position.

He was a sergeant instructor with the Irish regiment before taking his officer's training course at Brockville in 1940. He saw fighting in Sicily with another Canadian tank unit at Adrano.

Lieut. McConnell is the only son of H.W. McConnell of Tornto formerly of Morewood, where he was born. He attended Chesterville High School.

Appeals For Volunteers

There can never be too much produced in Red Cross workrooms across the Dominion. There COULD be too little. Appealing to Canadian women to stick with the job and see it through, Mrs. Gladyes E. Campbell, Chairman of the National Women's War Work Committee, said in a recent interview:

"There must be no slackenink of effort now. Our troops are going forward. They must be kept supplied with Red Cross comforts and hospital needs. We need women to knit and sew as we have never needed them before. If workrooms could be kept open in the evening with a new "shift" of workers it would help," said Mrs. Campbell.

"It has come to the place where volunteers must put preference behind them and work at what happens to be the pressing need of the moment—no matter how mundane the task.

"We have come to a critical phase in Red Cross service. Let us stay with it, even as our men in the Armed Forces are staying with their job." said Mrs. Campbell.

JUNIOR NURSING AIDS CORPS

Aimed partly to relieving nursing shortage and partly to prevent delinquency among adolescent girls by giving them some useful outlet for their energies and patriotic zeal, a proposal to establish a junior nursing aids corps in Canada, under aegis of the Government or a voluntary organization, was urged at a meeting of the Women's Division, Health League of Canada. The executive was empowered to strike a committee to give the proposal study and



TAKE-OFF BY MOONLIGHT: R.A.F. MOSQUITOS OUT TO "BLITZ" THE NEW ORDER.

Squadrons equipped with "Mosquito" aircraft have been doing great work over enemy territory—making "intruder" raids over aerodromes in Germany and occupied countries; attacking enemy bombers on their return from raids on Britain; shooting up goods trains at night; shooting and bombing canal barges and military lorries on roads and generally playing havoc with the "new order." Moonlight picture made at one of the R.A.F.'s "Intruder" Squadron stations, when operations were in progress shows:

Crews of an Intruder Squadron standing by their planes ready for the take off.

SWORDFISH

Never cross swords with a swordfish. He is a veritable ocean gladiator, smooth-skinned and powerful. Bluish-black with a waistcoat of tattletale grey, he is one of the slickest members of the finny family. When wounded he is a fierce fighter, not above attacking fishing vessels. He has even been known to drive his swordlike upper jaw through several thicknesses of oak planking. If unmolested, however, he is in offensive and easily frightened.

Swordfish are widely distributed throught the temperate waters of the world but as far as Canada is concerned they are taken only by Nova Scotian fishermen who equip themselves especially for their capture during the season. Although common off the coast of Cape Breton in the summer, swordfish are not abundant in these parts and disappear entirely when cold weather sets in.

Lone rangers as a rule the swordfish that approach our coast are well grown, seldom under 50 pounds leading to the general assumption that they spawn in the warm tropical waters far to the south. They find herring, mackerel and squid particularly tasty and rush in among schools of the fish, slashing right and left with their swords until numbers are killed. Contrary to popular belief swordfish do not stab their prey, nor do they gang up with thrasher sharks to attack whales. There's nothing a swordfish could do to injure a whale without committing suicide by impaling itself in the whale. Swordfish have no teeth but are well equipped to look out for themselves with the swordlike upper jaw. This is composed of hard fibrous bone, which in the largest recorded specimens have been said to attain a length of six feet. Those taken in Nova Scotian waters range in weight from 100 to 350 pounds but the record is between 750 and 800 pounds. A large fish in our waters would have a sword of about three feet long and an overall length of approximately ten feet with a weight of around 400 pounds. The largest recorded here is said to have been about 16 feet overall. The annual swordfish catch varies from 500 to 1200 tons. The flesh is a great delicacy and prices run high, the yearly catch ranging from $132.000 to $327,000. It is marketed fresh and frozen and also in steaks, but the bulk of the Canadian catch is exported to the United States where consumers will pay from 30 to 50 cents per pound for swordfish. The meat is firm with very few bones, tastes not unlike veal, and is usually served broiled or fried as swordfish steaks. We in Canada eat very little of it.

Paradox

This is a funny world,
Its wonders never cease,
All "civilized" nations are at war,
All savages are at peace.

...—V...—

Honest

Judge—So you broke into the cigar store just to get a 10-cent cigar? What were you doing in the safe?"

Prisoner—"I was putting in the dime."

...—V...—

Widdle

"If you put a mama duck and five little ducks in a box and shake them, what do you have?

Answer—A box of quackers.

Hyndman

Miss Winnie Francis, South Mountain spent a couple of days last week with Mr. and Mrs. Gordon Francis.

Mrs. Joe Robinson went to Toronto last week to spend the winter with her daughter Mrs. Lawrence Cropley.

Mrs. Harold Francis and pupils had a Hallowe'en party in the school on Friday afternoon. Some of the ladies were invited. The afternoon was spent in games, etc. Lunch was then served, consisting of pie, doughnuts and sandwiches.

Miss Joyce Francis spent the week-end with Miss Shirley Shaver, Silver City.

Mrs. Ray Grant and daughter Joan spent the week-end with Mr. and Mrs. Allan Grant, Cardinal.

Mr. and Mrs David Hoy, Hallville, were Sunday afternoon visitors of Mr. Sam Grant.

Mrs. Robert Grant and Sheila spent the week-end in Cardinal with her mother Mrs. Alma Thompson.

Mr. and Mrs. Cecil Canning were Sunday visitors of Mr. and Mrs. Ed McLaughlin, Cardinal.

Trouble Brewing

The officer of the day entered the guard-room and found it empty except for a private who, stripped to his shirt and trousers, was lounging on a chair and smoking a pipe.

"Where's the sergeant of the guard?" demanded the officer angrily.

"Gone across to the sergeant's mess to have a drink, sir'" replied the private.

"And the sentries?"

"In the canteen, sir."

"Then confound it, what are you doing here?"

"Me, sir?" was the reply. I'm the prisoner.

Orchardside

Mr. and Mrs. Graham Hess are spending some time with Mr. and Mrs. Edsel Merkley.

The sympathy of the community is extended to Mrs. K.E. Belsher and daughter Gail in their recent sad bereavement. Mrs. Belsher is spending some time with her parents Mr. and Mrs. Wilburn Edgerton.

Miss Eldred Edgerton, R.N., of Ogdensburg, Mrs. Leslie Cline of Cleveland, and Mrs. K.E. Belsher, left on Wednesday morning by motor for Paris, Ontario.

Sunday visitors at the home of Mr. and Mrs. Pliny Irving were: Mr. and Mrs. Harry Hutchison and children of Morewood. Mr. and Mrs. J. Irving and daughter Ethelwyn of Mountain and Mrs. Bertha Ouderkirk of Chesterville.

Miss Eldred Edgerton, R.N., of Ogdensburg N.Y., and Mrs. Leslie Cline of Cleveland, Ohio, are spending some time with their parents Mr. and Mrs. Wilburn Edgerton.

Mr. and Mrs. John Bolton and daughter Linda of Winchester Springs visited on Sunday at the home of Mr. and Mrs. Thos. Loucks and family.

Mr. and Mrs. Edsel Merkley spent Tuesday with Mr. and Mrs. James Wallace of Grantley.

The ladies of our community met on Friday last at the school and quilted a quilt which had been pieced by the pupils for the Jr. Red Cross, after which the teacher and pupils served lunch.

Cause for Pause.

"How do you cure your husband from staying late at the club?"

"When he came in late one night, I called out, 'Is that you, Jim?', and my husband's name is Frank."



THIS NEWSPAPER (1 YEAR) and THREE GREAT MAGAZINES

For Both Newspaper and Magazines **$3.10**

GROUP "A"—Select One

[] Better Homes & Gardens 1 Yr
[] True Story Magazine ..... 1 Yr
[] Photoplay—Movie Mirror 1 Yr
[] Woman's Home Comp..... 1 Yr
[] Sports Afield ..... 1 Yr
[] Magazine Digest ..... 8 Mos.
[] Fact Digest ..... 1 Yr
[] American Home ..... 1 Yr
[] Parent's Magazine ..... 6 Mos.
[] Open Road for Boys ..... 1 Yr
[] The Woman ..... 1 Yr
[] Science & Discovery ..... 1 Yr
[] Liberty (Weekly) ..... 1 Yr.
[] Silver Screen ..... 1 Yr.
[] Screenland ..... 1 Yr.
[] Flower Grower ..... 1 Yr.
[] American Girl ..... 1 Yr.

GROUP "B"—Select Two

[] Maclean's (24 issues)..... 1 Yr.
[] Canadian Home Journal 1 Yr
[] Chatelaine ..... 1 Yr
[] National Home Monthly.. 1Yr.
[] Family Herald & Weekly Star ..... 1 Yr.
[] New World (Illustrated) 1 Yr
[] *Farmer's Magazine ..... 2 Yrs.
[] Canadian Horticulture & Home ..... 1 Yr.
[] Click (Picture Mthly.)... 1 Yr.
[] Canadian Poultry Rev..... 1 Yr
[] Rod & Gun in Canada.... 1 Yr.
[] American Fruit Grower 1 Yr

SAVE MONEY!

Enjoy the finest magazines while saving tires and gas. Only through this newspaper can you get such big reading bargains. Pick your favorites and mail coupon to us TODAY.

THIS NEWSPAPER (1 Year) and Your Choice THREE POPULAR MAGAZINES

For Both Newspaper and Magazines **$2.50**

[] Maclean's (24 Issues)..... 1 Yr.
[] Canadian Home Journal 1 Yr.
[] Chatelaine ..... 1 Yr.
[] National Home Monthly 1 Yr.
[] Family Herald & Weekly Star ..... 1 Yr.
[] New World (Illustrated) 1 Yr.
[] *Farmer's Magazine ..... 2 Yrs.
[] Canadian Horticulture & Home ..... 1 Yr.
[] Click (Picture Monthly) 1 Yr
[] American Fruit Grower.. 1 Yr.
[] Canadian Poultry Rev..... 1 Yr.
[] Rod & Gun in Canada.... 1 Yr.
[] American Girl..... 6 Mos.

*Farmer's Magazine sent only to farm addresses in Eastern Canada.

THIS NEWSPAPER (1 YEAR) and ANY MAGAZINES LISTED Both for Price Shown

All Magazines Are For 1 Year

[] Maclean's (24 issues)..... $2.00
[] Canadian Home Journal.. 2.00
[] Chatelaine 2.00
[] National Home Monthly.. 2.00
[] Family Herald & Weekly Star 2.00
[] New World (Illustrated).. 2.00
[] *Farmer's Magazine (2 years) 1.75
[] Click (Picture Monthly).. 2.00
[] Canadian Horticulture & Home 1.75
[] Canadian Poultry Review 2.00
[] Rod & Gun in Canada..... 2.00
[] True Story Magazine 2.25
[] Woman's Home Comp. 2.25
[] Sports Afield 2.25
[] Liberty (Weekly) 2.50
[] Magazine Digest 3.50
[] Silver Screen 2.50
[] Screenland 2.50
[] Look 3.50
[] American Home 2.25
[] Parent's Magazine 3.00
[] Christian Herald 3.00
[] Open Road for Boys 2.25
[] American Girl 2.50
[] Red Book 3.50
[] American Magazine 3.50
[] Collier's Weekly 3.50
[] Child Life 3.25
[] Canadian Woman 3.50
[] Flower Grower 2.50



COUPON FILL IN AND MAIL TO THIS NEWSPAPER TODAY

Check magazines desired and enclose with coupon.

Gentlemen: I enclose $..... Please send me the offer checked, with a year's subscription to your paper.

NAME .....

POST OFFICE .....

STREET OR R.R. ..... PROV. .....

PLEASE USE THE ABOVE COUPON, and state whether magazine subscription is New or Renewal.

Enclose remittance with Coupon and mail — or bring it to:

THERECORD OFFICE

Box 698 - - CHESTERVILLE

Gratefully Yours

Canadian housewives, toiling over boiling kettles in kitchens all over the country have preserved and sent to England more than a million pounds of jam. They have done it out of the kindness of their hearts. and it is doubtful that more than a few of them really know just what jam means to the English child.

Canadian children can take their jam or leave it, for they usually can have alternate sweets,—pies, preserved and fresh fruits, or puddings—and an astronomical number of candy bars to nibble on between meals. The English child. even in peacetime, has always looked upon jam as the ultimate in sweet-meats. Bread and jam from time to time immemorial has been a stable food in the old Country, and amongst the poorer people it is often the only dessert within the limits of their scanty purses. Even in slang, jam is the synonym for plenty. The pat retort for anyone who grumbled over their lot used to be, "What more do you want—Jam on it?"

With the coming of wartime rationing, the reduction in the supply of jam was most keenly felt of all the shortages. You can do without butter on your bread if you have jam to spread; but what child could ever face a steady diet of bread and margarine?

Then from Canada came jam. Jam in tins. in jars. in barrels. To say it was highly appreciated would be a masterpiece of understatement. Into the headquarters of the Canadian Red Cross in one month this year. came more than a hundred letters of thanks from homes and hostels all over England. Letters from old and young, on scraps of paper and beneath embossed letter-heads. Letters from the blind and the sick, the wounded and the healthy. And all of them saying over again—"Thank you for your delicious jam." Just to read them would be an ample reward to any Canadian housewife for the time and trouble she had spent. Here are excerpts from just a few:—

Headmaster C.R. Waller, whose Storrington Junior School in Sussex caters for 150 children daily says, "Thank you for your splendid gift of jam. We shall all 'eat' your health in it at the earliest possible moment. I have already mentioned our pleasure in the gift to some of the hundreds of Canadian soldiers who are billeted around here. Your Canadian boys are in many cases personally known to the kiddies, for last Christmas they gave our little ones a royal time. Thank you again."

Mrs. E.G. Buchanan Jackson, Matron of the Wartime Nursery at Burgess Hill dsecribes the children's delight this way, "The children were having tea yesterday, when I told them it was Canadian jam they were eating, sent all the way from Canada. One little cockney said, "Coo, Lummy! Canadian soldier jam!" I suppose to their small minds all Canadians are soldiers! Our grateful thanks to all who helped with the jam and love from the children. ."

Mrs. B.H. Turner, Matron of the Monks Park Rest Home at Wadsworth writes: "Ours is a hostel for old folks who have been bombed out of their home in London. Though we have the necessities of life. it is the little luxuries, especially the sweets that the old people appreciate so much. Thank you again for your generosity. . ."

Perhaps the most interesting and touching of all the letters come from the Minster House Hostel, Stourport-on-Severn, Worcestershire. There are fifteen little evacuees in this hostel and some of them have been away from their homes for as much as three years. They range in age from five to fourteen years. and each of them has written a personal letter of thanks to the Canadian Red Cross for the jam and toys they have received. To us in Canada, the idea of a five-year-old child writing a legible, well-spelled letter seems unbelievable, but it must be remembered that it is not unusual for a child in England to start school at three and a half. One little tot, the baby of the school, writes, "There are four children in our family, Gerald and Ronald and Pat and Gwen. I am Gwen. I live in Birmingham and my Aunt Daisy has a little girl and her name is Shiela. Gerald is the oldest and Ronald is the second oldest and I am the last of our family and I hope that you are happy in your country and that you are always very well." The letter is signed Gwen Ladbrooke and along with it are letters from brother Gerald who has reached the ripe old age of nine and writes with a fine Spencerian hand, brother Ronald who is seven, and voices a preference for what he calls "maypole syrup," and one from sister Pat, a mature young lady of six who tells us that "Daddy is a soldier and it is raining and Mommy is coming to see us on Sunday." As a token of her thanks for the jam, Pat sends three full lines of kisses.

Mrs. Iris Braby, Matron of the Court House Hostel, Bramcombe, Lewes, Sussex describes her charges' emotions thus:—"When the case was unpacked, a dozen tins of plum jam were revealed, all made in Brownsville, Ontario. The children clustered around and were deeply impressed. "Did kind ladies make all that?" one asked, and another:—"How did they know to send it to us?" A third wanted to know: "Do little girls in Canada like jam?"

Mary Poush of Horsted Keynes, Sussex, finds a use for the containers as well as the jam. She writes, "I cannot tell you how much this and your other gifts are appreciated by the children and myself. The jam is of such lovely quality that we feel it is really doing them good to eat it. And I must not forget to tell you that the tins are most useful for a variety of purposes. They make very good blackout lampshades!"

With disarming frankness, Bernard Alford, aged eight, of Reigate, Surrey, writes, "Thanks for the good jam you send. We like you very much but we like your jam better."

And so they go, letter after letter, from all parts of England, addressed through the Canadian Red Cross to the kind people of Canada. In the depths of their gratitude, even the traditional reserve of the English people is lost. They thank us from the bottom of their hearts for the jam, milk, surgical supplies and clothing we have sent them in their time of need.

Kindness blesses both the giver and the receiver. Children, with the resiliency of youth, will soon forget the sufferings of this war, but the glories of remembered treats will stay with them for years to come. And the bonds between Canada and the Homeland will be strengthened by the memories of small children, sticky-fingered, and happy-eyed, reaching for more Canadian jam!

Guides Governor General

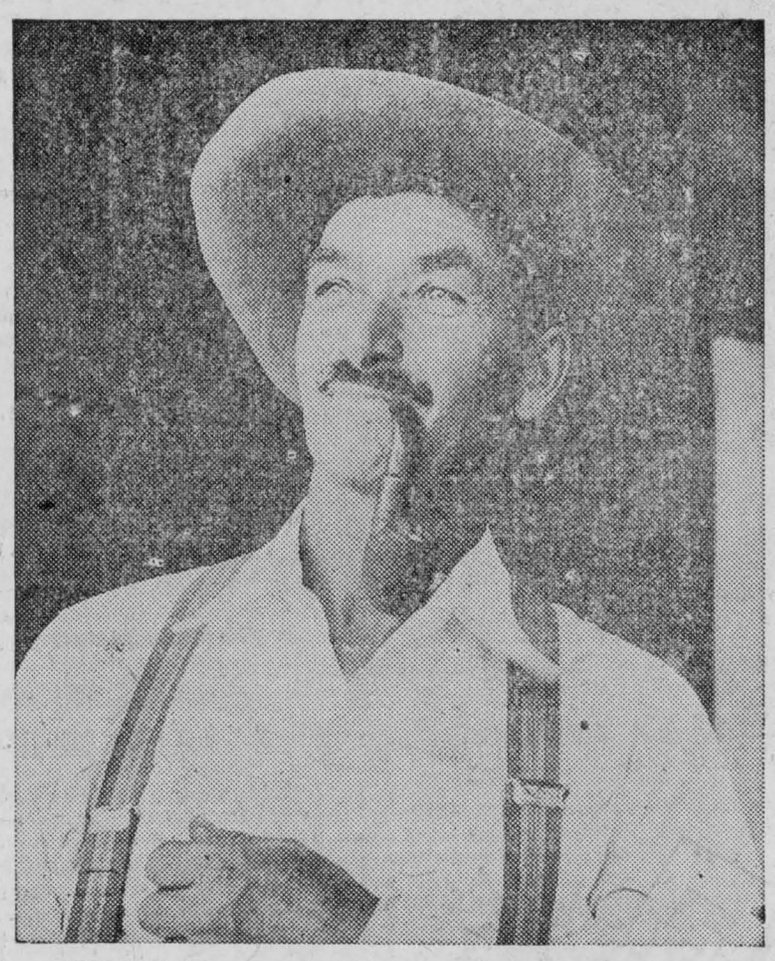

WALTER NIXON, veteran "mountain man", Canadian Rockies guide and rancher, guided the Earl of Athlone and Princess Alice on their hunting trip through the East Koutenay area during which the Governor General brought down a large mountain goat.

Walter Nixon, pictured above, is one of the best-known guides for big game hunting on the western slopes of the Canadian Rockies adjoining the Simpson Summit and Mount Assiniboine, which districts he traps during the winter months.

Originally from Ontario, Guide Nixon has ranched in the Upper Columbia Valley, B.C., for almost forty years; has been a game warden in that area and in the Koutenay River and Leanchoil districts.

In addition, he was one of the founders and charter members of the Trail Riders of the Canadian Rockies, an organization now world-famous, and one which has brought great happiness to hundreds of lovers of the Great Outdoors.

Church Road

(Intended for last week.)

Mrs. Mayne Shannette of Morrisburg and Mrs. Stanley Saddlemire of Glen Becker spent last week with Mrs. A. Bowman.

Mr. and Mrs. Roy Styles and Gerald spent Sunday afternoon with Mr. and Mrs. Carmie Thompson, Glen Becker.

Mr. and Mrs. George Pruner celebrated their 50th wedding anniversary on October 24th at their home with their family.

Mr. and Mrs. W.O. Dixon of Chesterville called on Mr. and Mrs. Roy Styles recently.

Rev. and Mrs. G.O. Davies of Morrisburg called on friends here Tuesday.

Mr. and Mrs. Wm. Dafoe were in Cardinal on Wednesday.

Inseparable

Brown—Did you fish with flies?

Gray (back from camping holiday)—Fish with them? We fished with them, camped with them, ate with them, slept with them!

Different Ideas

Policeman—"As soon as I saw you come around the bend I said to myself, 'Forty-five at least'."

Lady Driver—"How dare you? It's this hat that makes me look so old."

Woman's Place Is In The Home

"So you met your wife at a dance? Wasn't that romantic?" asked one truck driver to another.

"No, embarrassing as the dickens," replied the other. "I thought she was home taking care of the kids."

Payne Valley

(Intended for last week.)

Mr. James Benning and Mrs. M. Miller of Rush City spent Tuesday with Mr. and Mrs. George Eligh.

Pte Hugh Cameron and Mrs. Cameron and family spent the week-end in Cornwall.

Mr. and Mrs. Tom Hunter and family spent Tuesday evening with Mr. and Mrs. Hugh Cameron and family.

Mrs. Rupert McIntyre spent Wednesday with Mr. and Mrs. Willard Rutley.

Mrs. Rupert McIntyre and son Arnold called on Mrs. J.D. Shaver on Wednesday.

Mr. A.W. McIntyre and Mr. Dan Campbell called on Rupert McIntyre's on Tuesday.

Mr. and Mrs. George Eligh spent Saturday with friends in Cornwall.

Mr. and Mrs. Harold Cameron and family and Mrs. Mortimer Eastman spent Sunday with Mr. and Mrs. George Eastman.

Mrs. Colin Cameron and family of Northfield, spent Tuesday with Mr. and Mrs. Harold Cameron and family.

Mr. Tom Hunter and son Myles and Mr. Hugh Cameron spent Wednesday in Crysler.

Pte Hugh Cameron returned to Debert, N.S., after spending 10 days at his home here.

Mr. Gladstone McLean, Finch, our Victory Bond salesman, canvassed in our valley on Tuesday.

Mr. and Mrs. Leslie Stephenson and daughter Mavis, Cornwall, spent Sunday evening with Mr. and Mrs. Geo. Eligh.

Mr. and Mrs. Edgar McLean and family of Finch, spent Sunday with Mr. and Mrs. Dan Campbell.

Mrs. Neil McMillan is spending a few weeks in the hospital at Ottawa taking treatments.

Mr. C. Lang of Berwick called at George Eligh's on Monday.

OLD RATION COUPONS EXPIRE DECEMBER 31

Contrary to an intimation previously given, it was announced today by the Local Ration Board that all tea or coffee coupons and all sugar coupons remaining in the No. 2 (old) ration books will expire in the hands of consumers on December 31. This means that after that date they will lack all purchasing power. The board earnestly suggests, however, that wherever consumers have no real need for the rationed articles which these coupons represent, the coupons should be destroyed. This announcement does not apply to meat coupons in the No. 2 books which are continuing to lose validity on specified dates.

Valuable Knowledge

Gentleman (at police station): Could I see the man who was arrested for robbing our house last night?

Desk Sergeant—This is very irregular. Why do you want to see him?

Gentleman—I don't mind telling you. I only want to ask him how he got in the house without awakening my wife.

Finest for Flavour

"SALADA"

TEA & COFFEE

Quality of flavour is of prime importance to-day when quantity is limited.

Eighth Line, Osnabruck

Mr. and Mrs. Wm. Nash of Chesterville, Mr. and Mrs. Ernest Beckstead and Walter, Orchardside, spent Wednesday with Wm. Gillard, Mr. and Mrs. Edward Gillard and family.

Mr. and Mrs. Clarence Ostler and Verna, Summertown, Mr. and Mrs. Jas. Ostler, Moulinette. Mr. and Mrs. Orval Moak, Newington West, spent Sunday with Mr. and Mrs. Wm. Ostler and family.

Mr. and Mrs. Edward Gillard and Billie, spent Wednesday evening with Mr. and Mrs. Jas. Hesson, Grantley.

Mike, Chas. and Pte Donald Meldrum, Berwick, spent Sunday with Mr. and Mrs. Ellwood Carbino and family, Mr. and Mrs. Percy Thomas, spent the week-end in Ottawa with Mr. and Mrs. N. Thomas.

Mrs. Wm. Gillard has returned home after spending two weeks in the United States.

Mrs. Ellwood Carbino and chidren spent Sunday with Mr. and Mrs. Edward Gillard and family.

Miss Lydda LaPierre who is in the employ of Mr. and Mrs. Alex MacLean spent the week-end with her parents Mr. and Mrs. Peter LaPierre.

Ralph and Albert Winters spent Sunday with Mr. and Mrs. Ernest Gault and Gary, Ottawa.

Mrs. Edward Gillard, attended the farewell party held for Mr. and Mrs. Jas. Wallace, Grantley on Friday evening. They are going to reside at Chesterville.

Mr. and Mrs. Bruce Harper, Dundela spent Sunday with Mr. and

MORE RATION COUPONS WILL SOON FALL DUE

Consumers were reminded today by the Local Ration Board that additional meat and tea or coffee coupons will fall due on Thursday, November 4, while sugar, preserves, butter and meat coupons will also fall due a week there-after on Thursday, November 11. Nos. 20 and 21 tea or coffee coupons and No. 24 (pair) meat coupons are falling due on November 4, and Nos. 19 and 20 sugar coupons, Nos. D6 and D7 preserves coupons, Nos. 36 and 37 butter coupons and No. 25 (pair) meat coupons on November 11.

Knows Better Now

"Do you think I'm too young to marry, aunt?" asked the girl.

"If I had my time over again, dear," replied the old maid, "I'd get married before I had sense enough not to."

THE MIXING BOWL

By ANNE ALLAN

Hydro Home Economist



Warmth From Food

Hello Homemakers! Another leaf has been torn off the 1943 Calendar, bringing us to the realization that we should fortify ourselves against bitter, biting weather.

Things are different this year. We must try to get along with less fuel. By following the advice of heating authorities we can do much to keep our homes warm and at the same time share the fuel.

It is our duty, however, not only to co-operate in exercising necessary economies, but to safeguard our health in order that we may be fit for the vital work we have to do on the home front. To safeguard our health we should not only wear warm clothing for the winter, but we must eat the right kinds of food.

Unforunately, there is still some misapprehension as to the kind of heat-producing foods we should take. Hot foods are not always heat producing. For example: a cup of cool cocoa produces far more heat than a cup of steaming hot clear coffee, because cocoa is a starch plus fat. Starches and fat speed up the circulation of the blood which governs the rate of heat production in the body. A most important point is regularity. You don't go down to the furnace and fill it with coal and wait until it burns out before you refill it. We all know the way to get the most heat out of fuel is to use it moderately but regularly. The human body is stoked the same way. It requires a good supply of fuel in the morning and at regular intervals throughout the day.

Honey, sugar, and whole grain cereals are most valuable fuel foods. Porridge made from oatmeal, cornmeal, cracked wheat, is one of the best whole grain dishes. But there are plenty of other grain products to select for the other two meals of the day: macaroni, spaghetti, bread crumbs, manufactured cereals, biscuit mixtures, pastries, dumplings, etc. Of course, bread is our mainstay at each meal. Root vegetables may also be added to our starch list, frequently enriched with a cream sauce. It is not necessary to tell you to increase the use of fats—fats are precious in wartime—but cold weather does offer us the opportunity to enjoy meat coated with fat, richer gravies and sauces than we care to eat during the summer.

Meat, fish and eggs fit into each meal as body-building and repair materials. Adequate supplies of citrus fruits, stewed fruits and raw vegetables do not feature in the heat story, but do not overlook them. They are protective foods.

Start your day off—a warming one.

Ginger Muffins.

2 cups flour sifted with 2 teaspoons baking powder, ¾ teaspoon ginger, ¼ teaspoon cinnamon, ½ teaspoon salt, combine ¼ cup molasses, 1 egg beaten, ¾ cup milk, 4 tablespoons melted fat.

Add liquids to dry ingredients, stirring only until moist. Bake in greased muffin pans in electric oven at 425 degrees for 25 minutes.

Old-Fashioned Oatmeal Porridge

2 cups boiling water, ½ teaspoon salt, ½ cup oatmeal.

Have the wated boiling rapidly over the direct heat. Add salt and gradually add the oatmeal, stirring occasionally. Continue boiling until the mixture begins to thicken, then place over boiling water and continue cooking for 1½ hours. This porridge may be made the night before and reheated in the morning for breakfast.

Variation: Add chopped, sliced apple; raisins if available, or a little spice (nutmeg).

New Style Oatmeal Cookies.

1 cup shortening, 1 2-3 cups brown sugar, 2 eggs, 1 teaspoon baking soda, 2 teaspoons baking powder, ½ teaspoon salt, 4½ cups bread flour, 1 cup quick-cooking oats.

Cream the shortening well and add sugar, blending thoroughly. Beat in the eggs. Dissolve soda in one teaspoon of cold water and add to the mixture. Add sifted baking powder, salt and flour and mix to a smooth dough. Form a long roll, wrap in waxed paper and chill. Slice off cookies and bake in electric oven at 400 degrees for 10 minutes.

Noodle Soup

Simply put bones or 2 pounds of shin beef in a soup pot with 2½ quarts of cold water. Add 1 chopped onion and one cup chopped celery, 1 teaspoon salt, ½ teaspoon pepper. Simmer for 1½ hours. Add 1½ cups noodles, cover and cook until noodles are tender (about 20 minutes.)

THE QUESTION BOX

Mrs. S.M. asks: What causes heavy muffins?

Answer: Failures in baking muffins are frequently due to over-mixing or letting the mixture stand for some time.

1. Serve hot cakes, hot tea biscuits hot muffins and there will be little need for butter.

2. Substitute 1 square chocolate by using 2 2-3 tablespoons cocoa plus ½ tablespoon shortening.

3. Substitute 1 cup butter by using 7-8 cup lard and 1 teaspoon salt and increase the liquid ¼ cup.

Anne Allen invites you to write to her c/o The Record. Send in your questions on homemaking problems and watch this column for replies.

Mainly About People

Send Your Items of Personal News to The Record —or— Dial 401

Victory Loan Reaches Only Half-Way Mark

With the latest returns for November 3rd, to hand this morning Winchester township has not reached fifty percent of its objective. Chesterville division is just off the halfway mark while the west side of the township has reached but 36.50 percent. This is not so good.

The opinion expressed by some salesmen is that there is not the money in the township for this loan. Many farmers with heavy stocks to feed, have had to or will have to lay out large sums for the purchase of feed to carry their stock over until spring. The fact that this district is not in the high wage belt of war industries and the price of milk held below what producers think they should have to show a fair profit, keeps the available surplus money for Victory Bonds lower than most farmers think is right.

John H. Currie, Auctioneer Presented With Cane

The Trustee Board of Morewood United Church, held an auction sale on the Church grounds Friday afternoon, October 29th. Members of the congregation donated farm and garden produce, poultry, wood, and livestock which were auctioned for excellent prices by Mr. J.C. Currie of Crysler and Mr. Vernon Fetterly.

The Women's Association held a bazaar in the Church Hall at the same time, the booths being well patronized by eager buyers.

At the supper hour Mr. Thos. Reveler and Mr. H.R. Faulkner presented a suitably engraved cane to Mr. Currie on behalf of the Trustee Board in recognition of his many years of willing service as Auctioneer at the annual Church Sale. Mr. Fetterly was also thanked for his work in assisting Mr. Currie. The financial returns for the day were well over $600.00.

Ladies' Lawn Bowlers Had Successful Year

Mrs. Norman Cameron was elected President of the Ladies' Lawn Bowling Club at a meeting held at the home of the President, Mrs. Gordon Senn on Thursday evening last.

It was announced that the Wexford Garden Cup, donated by Prescott, was won by the Chesterville Ladies for the third consecutive year.

The Treasurer's report showed a substantial bank balance, with all outstanding accounts paid. A motion was passed that the Ladies' Club sponsor a New Year's Eve Dance, proceeds to be used in assisting the Mens' Club to settle accounts now outstanding.

Along with Mrs. Cameron as president for the coming year Mrs. Alfred Jarvis was elected Vice President. Mrs. Lyle Marcellus, secretary and Mrs. Chas. Munro, treasurer.

Anglican Guild Holds Euchre

Under the auspices of Holy Trinity Guild a very enjoyable Euchre was held last Friday evening at the home of Oscar Foster with 14 tables taking part. Prizes were won by the following—Ladies' 1st—Mrs. Geo. Beatty; Travelling prize—Mrs. Dan McKercher, consolation Mrs. A. Olsen. Gents' 1st—Mrs. Vincent Allen, Travelling prize—Mr. Bill Clark, consolation—Mr. Eugene MacMillan. After the Euchre coffee and sandwiches were served by members of the Guild.

APPEAL FOR VOLUNTEERS

"There is a definite gap in our war effort so far as the adolescent girl is concerned," Said Mrs. J. Harvey Harris, president. "The adolescent girl has been given little opportunity to participate in a great, constructive, national undertaking, while, on the other hand, she has been subjected to the same intensive propaganda, the same emotional appeals and excitements, which drive others to do their utmost for their country."

Mrs. Harris pointed out that the adolescent girl has suffered neglect in the homes where the father is away ,specially if the mother is occupied with younger children or is employed.

A junior nursing corps would provide opportunity for service, discipline and training in the theory and ethics of nursing. It should be tied in to educational curricula in the same way that cadet services are now provided for the boys in secondary schools.

Such a movement would help to meet actual nursing needs in Canada and it would "provide an immediate and long-term delinquency prevention program for many girls."

Miss Dorothy Senn and Mrs. Senn spent last week-end with Mr. and Mrs. Don Magee at Morrisburg.

Miss Dorothy Senn, having finished a course at the nurses' training school at Cornwall, is spending two weeks with friends at Brockville.

Mr. Gerald Murphy of Connaught, spent the past two weeks in Ottawa, visiting his sister, Mrs. J.R. Cavan, and Mr. Cavan and family.

LAC P.J. Carley of Uplands, Ottawa, and Mrs. Carley, were week-end guests of the latter's parents Mr. and Mrs. Orval Colquhoun of town.

Mr. and Mrs. Thomas McCloskey will be at home to their friends on the occasion of their 50th wedding anniversary, Sunday, November 7th.

Jack Magee of Morrisburg, visited Chesterville friends this week. He has been accepted by the Air Force and will take up training shortly after the new year.

Mr. and Mrs. Milton Pollock of Ottawa, where the former has a position, have moved from Chesterville to the city.

Mr. and Mrs. Donald Gordon and Mrs. Ethel Riley accompanied by Mrs. Mary Thom and Mrs. W. Burleigh visited recently at the home of Mr. and Mrs. Harvey McLaughlin of Iroquois.

* * * *

ENGAGEMENT

Mr. and Mrs. I. Robert Sheridan of Soperton, Ontario, wish to announce the engagement of their only daughter, Berna, to Lieut. Hubert Haig Lloyd, RCAMC, elder son of Dr. and Mrs. W.H. Lloyd, Chesterville. The marriage to take place in St. James Anglican church, Kingston, Ontario, on November 20th.

* * * *

SCHARFE—FORWARD

The marriage of Miss Doris Lillian, daughter of Mr. and Mrs. A.J. Forward, to Nelson Blake Scharf, son of the late W.R. and Mrs. Scharf of Metcalfe, was solemnized at the bride's home, Evergreen Farm, Chesterville at 3.30 p.m., Saturday, October 30.

The bride was attended by her sister Miss Mary Forward and Mr. Edward Scharf of Metcalfe, was best man for his brother. Miss Isobel Forward played the wedding march and Mrs. Taylor Waddell (nee Jessie Bolster) accompanied by Mrs. T.S. Nash sang "Because" during the signing of the register.

The bride wore a street length dress of turquoise wool fashioned on princess lines with matching turban and black accessories and her corsage was Talisman roses.

The bridesmaid chose a bluish rose wool dress with a brown dutch boy hat and brown accessories and a corsage of Johanna Hill roses. The bride's mother wore a becoming creation of mulberry crepe with gold embroidery.

Following a reception the bride and groom left for a trip to Toronto and Niagara Falls. They will reside in Russell on their return.

EDWIN V. DODGE.

CARDINAL, DIES

Cardinal lost one of its oldest and most respected citizens in the passing of Edwin Vernon Dodge at Brockville General hospital, Tuesday morning. Mr. Dodge was a lifelong resident of this community, being born in the township of Edwardsburg January, 1859. He married Eliza Reid of Cardinal, in October, 1901, who survives. For over 60 years Mr. Dodge was actively engaged in insurance, coal and other business ventures. In his youthful days he was interested in athletics, being a member of a once-famous baseball team, and until recently took a keen interest in all sports. In passing, he leaves his wife, two sons, John R. Dodge and G.F. Dodge of Cardinal, and one sister, Mrs. Ida Davidson, of Gananoque.

Riverside

A number from here attended the funeral of the late John Nugent at Finch, Monday afternoon. The sympathy of the community is extended to his wife and family in their sad and sudden bereavement.

Mr. and Mrs. Eddie McLeod is visiting his sister Mrs. Alex Rutley and family this week.

Mr. and Mrs. Dan Pollock spent Monday at the home of Mr. and Mrs. Milton Pollock, Chesterville.

The regular meeting of the Women's Association was held at the home of Mrs. Eva McIntosh Tuesday afternoon.

Mr. and Mrs. Grant Bird of St. Alberts visited at the home of Mr. and Mrs. Watson Ouderkirk the week-end.

Mrs. Mary MacRae and Miss Isobel McMillan and Mr. and Mrs. L.B. Shaver and Reginald of Goldfield were week-end visitors at the home of Mr. and Mrs. R.C. Bogart.

Do Your Eyes Burn?
Have You Frequent Headaches?
Do Objects Blur?
Do Your Eyes Run Water Easily?

If So
You Need Glasses

Do not take chances, and do not neglect to have your Eyes Tested

Glasses by Ryde

ARE SURE TO SUIT YOU
November 9 and
EVERY SECOND TUESDAY AFTERNOON
at
Gilroy's Jewellery Store
Phone for Appointment
PHONE 355



Fire Insurance

COVERING
MERCANTILE, MANUFACTURING, RESIDENTIAL, AND FARM PROPERTY
WINDSTORM & AUTOMOBILE RISKS ALSO

Prices of Farm Products have advanced but the rates for Fire Insurance in our Companies remain the same and are the lowest in the Province for this class. No fees asked nor premium notes or other obligations required, as our securities—as sound companies—are on deposit with the Dominion Government, Department of Insurance.

FARM PROPERTY INSURANCE
CARRIED UNDER THREE-YEAR OR ONE- YEAR SYSTEM AS NECESSARY

James Clement DIAL 598 Chesterville

Why run these Risks of Damage To Your Home or Apartment?

1. FIRE
2. LIGHTNING
3. WINDSTORM
4. HAIL
5. EXPLOSION
6. RIOTS
7. VANDALISM AND MALICIOUS MISCHIEF
8. IMPACT OF AIRCRAFT OR OTHER VEHICLES
9. SMOKE DAMAGE
10. FLOOD
11. WATER—ICE—SNOW
12. COLLAPSE BUILDING

Your ordinary fire policy does not cover all of the above hazards . . . but the

Preferred Property Damage Policy Gives this broad coverage on Dwellings and Apartment Buildings

Its cost is equitable; that's why every property owner can well afford it. You never know when a catastrophe may strike your property, especially from fire, windstorm or smoke, to say nothing about damage from lightning or hail, or when a roof or wall may collapse from weight of ice and snow.

The Preferred Property Damage Policy is one of the broadest forms of Property protection issued.

Enquire about this contract. We will give you full particulars.

C. W. CASSELMAN AGENCY
Phone 398 - - Chesterville

CHAIN RED & WHITE STORES

In the China Shop

Dinner Sets 42.50
65-piece Dinner Sets 26.50 and 29.95
Tea Sets 15.95 & 18.95

Pyrex Pie Plates
Double Boilers
Pie Plates

Glass Plates .10
BOWLS .25, .30, .45, .50

GLOVES & MITTS

BULBS
25—40—60 watts .15 100 watts .20

Stove Pipes, Elbows, Half Links
Stove Boards, Stove Cement
T-Pipes and Dampers

SAWS
Swedish Saw Blades
1.00 1.10 1.15
Simons & Blk Diamond Crosscuts
7.50 and 9.00

HARNESS PARTS
Bitts and Bridle Snaps Heel Chains

Beatty Barn Equipment and Parts

Kippered Herrings .20
Canned Strawberries
Section Honey

Clover Leaf Herring 1 lb can .20
Canned Grape Fruit
Blue Berry Pie Fillers

"The House For Hardware" Phone 353
ALLISON & GILLARD, CHESTERVILLE