# The CHESTERVILLE Record

"DUNDAS COUNTY THE LAND OF MILK AND HONEY" . . . . . COVERS EASTERN ONTARIO'S GREATEST DAIRYING SECTION


BY'S LINE TODAY

Even the newest baby buggy has a rattle.


Sixty-third Year, No. 52 | Chesterville, Ontario, Thursday, September 26, 1957 | Single Copies, 7c


## Crysler Confusion Creates Crises Numerous Noggins Knocked As Small Brawl Quelled

Police from Ottawa, Cornwall, Casselman and Rockland rushed to Crysler early Sunday morning to quell what was reported to be a street brawl involving 200 persons.

Arriving in the village they found its residents walking up and down the street quietly smoking or talking.

Police Chief Fernand Bourdeau had called for reinforcements when trouble started about midnight Saturday at a reception for a recently returned honeymoon couple.

The fight which according to Inspector J. W. Reavley, Ontario Provincial Police, involved "some 30 people" is believed to have started when two men began fighting.

Police reinforcements were called when one of the men was injured.

Chief Bourdeau said he called in Provincial Police after the fight erupted from the village dance hall and was going on "up and down the main street for 500 or 600 yards."

The chief said "quite a few persons were injured" and he believed at least one was sent to hospital. He added "five or six or probably a lot more charges will be laid."

Inspector Reavley states that he knows of "no arrests" and "I don't know of any injuries."

Sgt. E. M. Richardson, Ottawa detachment, Ontario Provincial Police, reports that "no charges have been laid as yet, but that some will probably be laid when investigations are completed."

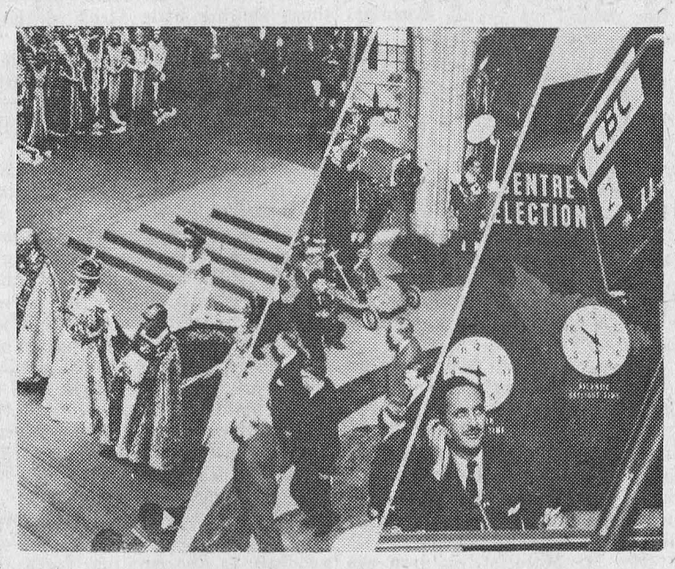


FIFTH ANNIVERSARY—CBC television celebrates its fifth anniversary this fall. With the completion of the microwave network from sea to sea Canada's TV network is the longest in the world. During the past five years some program highlights have been coverage of the Coronation, the opening of parliament and federal elections.

## Constable Pitt of Morrisburg Dies of Wounds In Montreal Hospital Mon.

Efforts to run down the gunmen who ruthlessly shot Constable Ronald Pitt on the early morning of August 24, will be redoubled, Provincial Police said following the death of the 35-year-old officer.

Pitt died in Montreal's Neurological Hospital at 9 o'clock Monday morning after a brave fight for life against overwhelming odds.

Inspector John Craig, of the Criminal Investigation Branch of the OPP, was expected back in Morrisburg to resume the search for Pitt's killers. Inspector Craig has been in Cochrane for the past week testifying at a murder trial there.

District OPP Inspector J. W. Reavely, of Cornwall, said: All of us were saddened to learn of the death of Constable Pitt.

"The search for the gunmen has never ceased since the shooting, but now all previous efforts will be redoubled and we will not rest until those men are brought to justice."

Hospital authorities said the constable died at about 9 a.m. He was placed on the "very critically ill" list a week ago. Const. Pitt emigrated to Canada from Scotland last June and joined the Morrisburg force.

He was on night duty August 24 when he saw two suspected car thieves on a Morrisburg street. When he approached to question them, the men fired three shots. One bullet severed the constable's spinal cord, another was deflected from a rib and a third nicked a finger. The suspects escaped.

Const. Pitt was flown to Montreal by helicopter for treatment at the Montreal Neurological Institute.

It was found that the wounds had left him paralyzed from the waist down but there was some hope that he would recover and learn to walk again.

Special arrangements were made to bring his wife and two sons to his bedside. They arrived September 6, three weeks before they had planned to emigrate.

The citizens of Morrisburg rallied to provide the family with a home. Mrs Pitt was in the midst of settling her family when she was called to her husband's bedside when his condition became worse.

## County Winners Special Prizes, Awards 4-H Calf Club Members

The following are winners of the special prizes and awards for 4-H Calf Club members in Dundas County:

Ottawa Citizen Award: To the 4-H Calf Club member in Dundas County standing highest on number of points for Calf Club project, a purebred heifer calf of winner's choice—winner, Doris McRoberts, Chesterville 4-H Calf Club; runner-up, Ralph Fawcett, South Mountain and Brinston 4-H Calf Club.

Wincrest Farm Challenge Trophy: A cup donated by Basil Dawley, Winchester, to high boy or girl in Dundas County 4-H Calf C[illegible]—winner, Doris McRoberts, W[illegible]ester Chesteryille 4-H Calf Club; runner-up, Ralph Fawcett, Winchester, South Mountain and Brinston 4-H Calf Club.

Harold Faulkner Trophy: A cup donated by Harold Faulkner, Morewood, to the high first year Calf Club member in Dundas County—winner, Gordon Empey, Iroquois, South Mountain and Brinston 4-H Calf Club; runner-up, Allen Holmes, Winchester, Williamsburg 4-H Calf Club.

Massey-Harris-Ferguson True-type Model: To the 4-H Calf Club member in Dundas County who stands highest on year's work, exclusive of points for his calf, a true-type model of the breed which he exhibited—winner, Don Johnston, Winchester, North Mountain 4-H Calf Club; runner-up, Marie Hoy, Mountain, North Mountain 4-H Calf Club.

CNE Shield: Awarded to high Junior in County Judging Competition—winner, Douglas Milne, of Mountain; runners-up, Marie Hoy, Mountain, Nora Allen, Mountain.

Fennell Feed Trophy: Awarded to high Senior in County Judging Competition—winner, Ralph Fawcett, Winchester; runner-up, Donald Johnston, Winchester.

Jack Poullet Special: To the member of the South Mountain and Brinston or North Mountain 4-H Calf Club who stands highest on year's work—winners, Ralph Fawcett, Winchester, South Mountain and Brinston Calf Club, $15; Don Johnston, Winchester, North Mountain 4-H Calf Club, $10.

## Public Health Nurse Speaks at Meeting Osnabruck Centre W.I.

The September meeting of Osnabruck Centre Women's Institute was held in the township hall with a good attendance of members and several guests.

Mrs Delbert Flintoff introduced the guest speaker, a nurse from the local Health Unit. She spoke on the campaign for control of tuberculosis and explained the fantastic progress being made through the use of some new drugs and surgery which shortens the hospitalization of patients. Even though the death rate is dropping, the need for continued effort for control still exists. She was thanked by the president, Mrs George Ferguson.

Two invitations were received—one from Newington W.I. to a grandmother's meeting September 25, the other from Dixon W.I. to their meeting at North Lunenburg Hall September 26. Both invitations were accepted and members signified their intention to attend.

The members agreed to canvass for the CNIB as soon as books are received.

The area convention, to be held at the Chateau Laurier, Ottawa, October 9 and 10 was discussed, and transportation will be arranged for several members to attend at least one day.

Final plans were made for the local plowing match banquet which the members will cater for in the hall at 7 p.m. on October 7.

Refreshments were served by Mrs Wilson Mattice Mrs Carl Tinkess and Mrs Fred Cryderman.

The next meeting will be held in the Hall on October 16 at 8 p.m. when the members will invite their husbands and K. Best, agricturtural representative, will be guest speaker.

## 1000-lb. Catch

Fishermen caught two 1000-pounders in the Nation River a couple of weeks ago. We have completely unreliable affidavits available to attest to the story. It would seem:

Two fishermen from Morewood were trolling for muskies. They had tracked up and down the river all day long and the wary fish were not in a biting mood. About milking time in the late afternoon, drowsing along, lulled by the burble of the outboard, they trolled through the cattle crossing just below the Robert Shane farm east of Lemieux. At the same time the Holsteins decided it was time to go to the barn on the south bank.

That's right! Each fisherman ended up with a lively cow on the end of the lines. Lightly hooked, the one bovine catch escaped, but the other prize took the excited fisherman out of the boat and up to the barn before the big plug could be unhooked from her underparts.

### ALLISON FARMS BUILDINGS BOUGHT LOCALLY

The twenty-two buildings that make up Allison Farms of Morrisburg have been purchased by Sullivan Bros. and Fulton Bros. of Chesterville, we have been advised today. The buildings include the large residence and all the frame buildings that went to make up one of the best-known summer resort motels in the district.

Allison Farms was built up by W. P. Allison, formerly of the Stock Farm here, and when he retired a few years ago, his son, W. Trevor Allison, took over ownership and managed the large establishment. The power project doomed the business.

Flooding is supposed to raise the water level over the site of the motel about six feet. All buildings must be removed by the middle of November. The purchasers are offering them for sale to the public in the lot or by the piece.

## Dr Allan Knight Speaks on Angola Monday Evening Large Audience Present in United Church for Talk

"You couldn't believe the difference Christianity makes in the faces of the people of Angola," Dr Allan Knight, Agricultural Missionary from Angola, Africa, told a large audience at Trinity United Church on Monday evening. "The non-Christians' faces are expressionless and glum but the Christians' faces are bright and shining for they know they are loved and useful."

In his illustrated lecture on the work of the United Church in Angola, Dr Knight compared the starving babies with their protruding abdomens who receive no food but cornmeal mush with those to whose diets a few ounces of soybean meal have been added each day. The difference is good health instead of malnutrition.

Dr Knight, who is a graduate of Ontario Agricultural College, Guelph, has been working in Angola since 1945 teaching the natives how to improve the worn-out soil by plowing down a plant called crotolaria and adding commercial fertilizer and how to farm by using plows instead of hoes. He has showed them that their corn harvest can be increased from three to 40 bushels to the acre thus helping to feed more adequately the starving population.

Dr Knight was introduced by Rev E. B. Bugden and thanked by Mrs H. W. Merkley, president of the Afternoon Auxiliary of the W.M.S.

Mrs F. M. Cass, president of the Evening Auxiliary, was in charge of the worship service and was assisted by Mrs Graham Smith and Mrs Dalton Docksteader. The offering was taken by Mrs James Fyke, Mrs Gordon Lannin, Mrs Hulbert Henderson and Mrs A. Gillard. Mrs C. A. Graham was organist.

Representatives from Winchester, Morewood, Winchester Springs, Elma, Inkerman and Williamsburg joined with the Chesterville Auxiliaries to hear Dr Knight's address.

At the close of the service refreshments were served in the dining room. The committee consisted of: Mrs C. A. Graham, Mrs F. M. Cass, Mrs H. W. Merkley, Mrs Hulbert Henderson, Mrs Jas. Fyke, Mrs G. Lannin, Mrs D. Docksteader, Mrs A. Jarvis, Mrs Haldane Durant, Mrs A. Butcher, Mrs Jas. Nicol.

Prior to the meeting the Evening Auxiliary met in the dining room for a brief business period. Mrs Cass was in the chair, assisted by the secretary, Mrs Mansell Brownlee. The treasurer, Mrs Douglas Hitsman, reported that $230 had been cleared from the rummage sale.

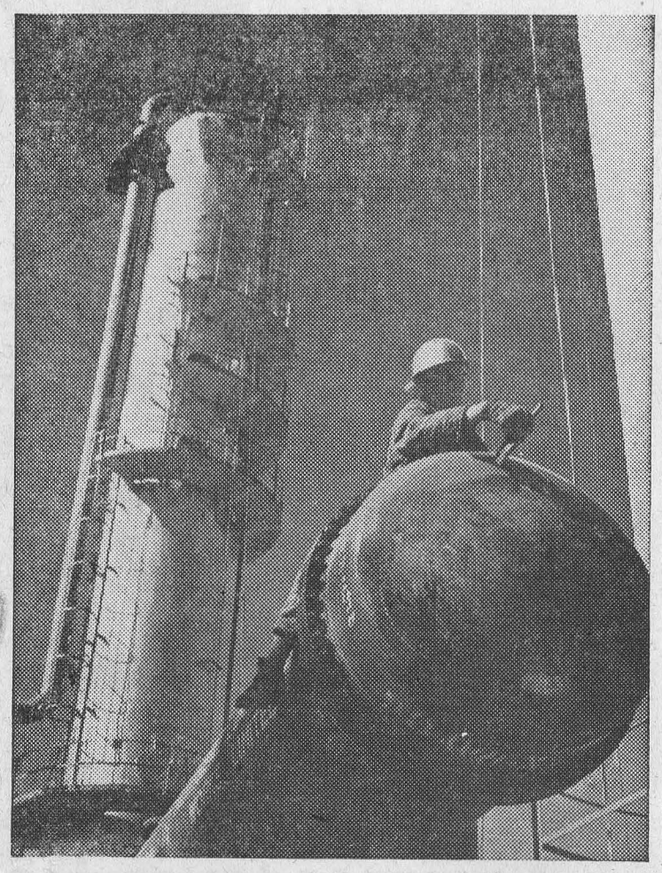

ONLY BY BUILDING expensive new equipment have gasoline manufacturers been able to keep apace with the development of high-horsepower automobile engines. The tower at the left is part of a "powerformer," the newest in refining equipment. It is designed to meet motorists' demands for better fuels for high compression engines and produres the necessary high octane gasoline although it does not increase production. The unit shown above is at Imperial's Sarnia refinery, and the company is installing them from coast to coast. The Imperial Oil Review warns in its August issue that higher prices for premium gasolines are likely to result if the horsepower race continues.

Arrangements were completed for the Baby Band party to be held in the dining room on Friday, October 4.

Mrs Hilda Belsher announced that the committee for the November meeting would consist of Mrs Harry Allison, Mrs A. Gillard, Mrs Carl Merkley, Mrs Foster Droppo, Mrs Oscar Olsen and Mrs Lloyd Smith.—L.A.

## Miss E. Ruddy Guest Speaker At Morewood W.I. Meeting

Miss Elizabeth Ruddy, Reg. N., of Chesterville, was guest speaker at the September meeting of Morewood Women's Institute held at the home of Mrs Harry King. Miss Ruddy spoke on "Cancer, it's Nature and Cause, Diagnosis and Treatment," which proved most interesting.

A committee to aid the Cancer Society with sewing is being formed through the W.I.

The speaker was introduced by Mrs Allen Thompson.

Delegates to the Ottawa convention on October 9-10 are Mrs Abner Dillabough and Mrs Allen Thompson.

Mrs A. Thompson will assist at Girl's Club work in Mrs Donald Runion's absence.

The roll call was answered by "Something a Medicine Cabinet Should Contain."

Mrs H. Stewart gave the financial report, which showed a substantial balance.

Hostesses were Mrs Harry Hutchinson, Mrs A. Steinburg, Mrs Robert Stewart and Miss Doreen Campbell.

## Finch Township Teachers Hold Variety Program

Finch Township Area Public School Teachers held a variety program in Finch Community Hall recently with Dr Charlotte Whitton as the guest speaker.

On display were the deed for a Finch Township farm in 1804, Finch Township tax slips of 1898 and a map of the same date. There were also powder horns, bullet moulds and sword used by a Finch Township resident in the battle of Crysler's Farm in 1813. There were butter moulds, maple sugar moulds, wooden pails, all handmade, dating back to 1800.

These items as well as many stories of early settlers of Finch Township are told in a book which has just been compiled and published by the teachers of the township, "The History of Finch Township."

The program consisted of musical selections, solos, dances and short addresses by Rev Duncan MacRae, Ottawa, Rev Donald MacMillan, Dunvegan, and Rev C. Dukelow, Finch.

Piper Jack MacRae piped guests to the platform. They included Mrs D. Casselman, president of the Teachers Federation for Finch Township; Dr Whitton; P. H. Torrence, Public School Inspector for the district, and Peter Manley, MLA for Stormont. Teachers of the township were introduced by the chairman, S. A. Begg.

## Alvin Crites

Funeral services for Alvin Crites, Wales, were held from Meldrum's Funeral Home, Cornwall, conducted by Rev L. MacMorine, of St. David's Church, Wales. Interment was in the family plot, Union Cemetery.

Mr Crites was born 76 years ago at Pleasant Valley, a son of the late Amos Crites and Mary Ann Myers. He was a lifelong resident of Pleasant Valley.

Surviving are two daughters, Mrs George Raymond (Keitha), of Sheek Island; Ina Crites, Wales; two sons, Ford R. Crites, North Ingleside, and Morley Crites, of Wales.

Pall bearers were Henry Shaver, Halford Manning, Rex Brownell, Walter Manning, Herbert Markell and Fred Hall.

Attending the funeral from other points were Mr and Mrs Edward B. Rutley, Toronto; Mr and Mrs R. B. Faith, Ottawa; Mrs Carl Waldroff and Mrs Donald McIntyre, both of Finch; Mr and Mrs Ernest Faith, Ottawa.

Many beautiful floral tributes and messages of sympathy were received, testifying to the esteem in which Mr Crites was held.

## Park Season Most Successful

Park caretaker Dan MacDonald reports this year has been a most successful season in the Community Centre Park. The wading pool proved very popular right up to cool weather with up to forty kids at one time splashing and enjoying themselves.

The picnic areas proved as popular as ever with a most surprising number of out-of-town folks back for repeat visits in the pleasand surroundings.

The fall season has pretty well finished activities in the park other than the hardy tennis players on the blacktop. That section has been in constant use right from the opening of spring weather. There have been well over twenty-five couples making use of the tennis court this summer.

Caretaker MacDonald has had to use the authority of his position on a couple of occasions. He found daylight was no deterrent when vandals decided to get to work, especially on the rink sideboards.

### BORN

SHAY—At Winchester District Memorial Hospital in Saturday, September 7, 1957, to Mr and Mrs Donald Shay, a son, Douglas Albert.

# The CHESTERVILLE Record

Member of Canadian Weekly Newspapers Association
Published every Thursday
P.O. Box 119 — Chesterville — Phone 401
H. K. GRAHAM, Editor and Publisher
B. A. Campbell, Operator-Comp. — B. A. Feeley, Press-Comp.

Subscription rates: $3.00 per year, anywhere in Canada, payable in advance. United States and Foreign, $4.00 per year.
Authorized as Second Class Matter by the Post Office Department, Ottawa, Canada.


# OPINIONS . . .

## Ours and Others

### September

There is a difference in the air these days, says the Ottawa Journal. A man feels it in the evening when he comes in from doing the chores; he can feel it in the morning as he goes across the yard to the barn. One should not be too harsh on August, for its heat and humidity bring the full corn in the ear. But the countryman always feels better when the sticky sultriness of the eighth month is finished for the year.

This is a time of deep blue skies, hung with a fresh-bleached washing of white clouds. It is a period of savoriness with apples ripening, wild grapes hanging in purple clusters and the fragrance of sun-cured grasses on fields and meadows. Mornings are crisp and cool and damp with dew. As the sun lifts from the horizon and starts its arc across the sky, ponds of grey fog stir above the lowlands and patches of mist lift from the hills and mountain shoulders.

The equinox approaches and as the hours of daylight and darkness approach equality, one can feel the maturing of the year. According to man's calendar, Summer is ending and Autumn beginning. But Nature does not operate by man's reckoning. Already uncounted millions of seeds have fallen to the soil that gave them birth. The season's growth is done and now comes the time of fulfillment. September is a gay and fragrant period and the equinox merely confirms the Master Plan that tells us Nature's schedule is on time.

### Chimpanzee Surrealism

Two chimpanzees, Betsy of the Baltimore Zoo and Congo of the London Zoo, are featured artists in a display of abstract paintings at the Institute of Contemporary Arts in London. One of the natural scientists interested in the exhibit says the pattern produced may help to trace the origins of human art.

This sounds possibly significant in an archaeological sense, but does it help to explain why supposedly ultrasophisticated human artists have engaged apparently in trying to get back to the primitivism of unidentifiable splotches and smears of colour, For a long time it was hotly debated whether men had descended from apes; now the sour traditionalist can mutter that men and women with brushes in their hands are ascending to the level of chimpanzees.

All of which is probably better left to the artists and the art critics than judged by connoisseurs only of what is "pretty" or "looks like home." But perhaps they can expound to us why "neanderthalic" is considered among the cognoscenti a term of reproach in politics while a delight in the "primitive" is regarded as smart in art.—Christian Science Monitor.

### Teacher Shortage

Education Minister Dunlop announces somewhat optimistically that the phrase, "Teacher Shortage," is obsolete because all the school rooms in Ontario have teachers. Such satisfaction is understandable in a political figure, says the Toronto Globe and Mail, but we wish Dr Dunlop had tempered it. While it may be true that there is a teacher in every room, there remains the fact that there are not enough rooms. There is a net shortage of schools, and in some expanding urban areas teachers are working with shifts of classes, doing the work of two. Nobody should assert too confidently that this is good for pupils or teacher.

## A Mother's Letter

A letter addressed to "Dear Mr Motorist" arrived at the Los Angeles Mirror-News.

"I am not writing this to you to remind you all over again," the letter said, "but to all motorists because school again begins.

"I want to prevent the tragedy that we shared together—a mother and you, Mr Motorist.

"That day three sun-tanned little faces smiled as they waved me a happy goodbye and so importantly went on their way to school. I wanted to call them back to tell them how lonesome it would be.

"Mr Motorist, I wanted to kiss them once more . . . then I saw you take that corner—tires screaming, car out of control.

"What was your hurry? Were you late for work? Were you angry at someone?

"Surely not my three. I am sure you would not want to run your screaming tires over their happy faces intentionally, erasing forever the smiles they had for me.

"But, Mr Motorist, children are very forgiving in life and—I'm sure—in death. They would if they could pat your hand and feel sad because of one tragic moment you are left to live over and over again how your love of speed took three lives.

"I don't hate you any more. I feel sorry for you. I can still see those smiling little faces as they wave me goodbye."

The letter was signed. Under the signature this postscript: "Another year. And once again your flowers arrive. They are beautiful. Thank you."

The newspaper sent reporter Charles Neiswender to investigate. He talked with a close friend of the letter writer. She told him the letter was written four years ago on the first anniversary of the tragedy. It was written but never intended to be mailed to the man who was driving the car. The friend sent the letter to the paper, which printed it the other day.

The motorist?

He still sends the mother flowers on each anniversary of the children's death.

And the mother?

She couldn't write a letter now. For in her mind she still waves goodbye to the smiling faces of her children.

The tragedy was too much. She is in a mental hospital, hopelessly insane.

### HAM WRAPPER PRODUCES NEW "FABRIC"

A Dallas businessman plans to market by 1958 a new fabric—knitted paper, which he developed by trying to get more flavour into smoked hams.

Ronald H. Marks said the fabric s in its final stages of development and there are many things yet he has to discover about it.

He said as far as he knows no one ever knitted brown wrapping paper before. He said his "fabric" retards flame, allows ventilation, cannot be seen through easily, is strong, holds its shape, and can be washed or dry cleaned.

Marks has experimented with the paper fabric for four years. He first hit upon it in connection with smoked ham. His firm supplies sacks for meat packers and makes white coats for butchers.

He noted that the cotton bags, generally used to hold hams hung in smokehouses, did not let much smoke in. He found that a wide-knit paper sack was strong enough to hold the hams when they were hung and also let smoke penetrate the meat.

This led to developing several versions of the weave, which he has patented, and he found the paper also could be used for clothes.

It can be stitched on a regular sewing machine, is crease resistant, is loose enough to allow ventilation but is also opaque.

### HOOK CLOTHES

Mrs Yvonne Bellamy, Elkhart, Ind., woke up to a startling sight one night recently. The covers on her bed were "floating" out a nearby window.

An investigation by her husbanl, Harold, showed the covers hanging partly out of the window of the first floor bedroom had a hooked wire fastened to them. Someone had apparently hooked the wire on to the covers and started to pull them out the window while Mrs Bellamy was sleeping.

Apart from jewellery and tableware, silver is a valuable mineral in certain chemical industries.

Nepal charges mountain climbers an admission fee of $630 to assault 29,028-foot Mount Everest.

The George River flows 365 milse from northern Quebec into Ungava Bay on Hudson Strait.

## FRENDLEE FARM CHATS



By Lillian Allison

The truth is I really like to wash and iron.

Wash-day begins for me on Sunday evening. I turn on the radio and listen intently to the weather forecast. Will Monday be a good day to dry clothes? (You'd think I had to wash for a hospital or a children's orphanage judging from the keen interest I have in Monday morning's weather.) I breathe a sigh of relief if the weatherman says "Sunny and warm." And my feeling of satisfaction equals that experienced by the Fair Board when the weatherman hands them the same forecast for Fair day.

Now you'd assume that anyone who admits that she likes washday would be up at the crack of dawn on Monday morning rushing around with hot water and clothes baskets. Not me. The blankets feel just as inviting on Monday morning as any other and I have trouble persuading myself to get up. So wash-day doesn't begin early.

It is after breakfast that it starts officially. I wheel the big, white monster (the washing machine) to the kitchen sink. Lately I've put a piece of carpet under it to catch the drip and save my having to wipe up the linoleum. Then I go upstairs for the clothes.

We've a laundry hamper in the bathroom but it's surprising how much of the washing never sees inside it. I strip the bed Monday morning, for instance. I gather up soiled towels that have been hcng on the racks to dry. And Sunday's clothes are always left conveniently waiting for wash-day.

Now I'm awfully lucky. The hot water is ready in the tap. All I have to do is let it run through a hose into the machine while I sort the things to be washed.

Just because I like to wash doesn't mean that I fuss over it and scrub and bleach and rinse and blue the way some women do. I've learned that there is no virtue in doing things the hard way. I'm fully convinced that the secret of washing clothes white is hot water—water that will scald my hands if I'm not careful—and lots of suds.

In cold weather I wash all the clothes then bundle up to hang them out. In the summer I dash out with wet clothes just as they're finished. There are a lot of little tricks in hanging them that make handling and ironing easier. It's so much simpler to hang sheets by their hems and let the wind blow out the wrinkles. It makes tablecloths easier to iron if they're hung exactly by the two sides. The centre crease is there for ironing. And I like to pin shirts at the side seams so the wind can blow into the sleeves.

It is a good feeling that comes when the last pair of overalls is pinned securely in place and a long line or two of fresh, clean clothes hang rippling in the breeze. There's a sense of accomplishment that accompanies few other household tasks. All these clothes have been made clean and ready for a fresh start.

As soon as I get the water and washer out of the way I begin to wonder if the clothes are dry. I simply can't stand to see them flapping on the line once they are dry. Their lives are shortened more in a few hours of snapping in the wind than in several weeks of wear. At least that's my theory. As soon as they're dry, in they must come.

The sheets go back on the bed. The towels are hung again on the racks. Nothing is ironed that doesn't require it. If I possibly can I do the ironing before I go to bed. It's much easier to do then and besides I hate having clothes sitting around waiting to be ironed.

Often I'm foot-sore and weary when Monday night arrives. It isn't exactly recreation to wash and iron in one day. But I enjoy doing it just the same.

I like the smell of freshly-ironed things drying on a rack. And the sweet cleanness of a bed made up with sheets right from the line. I like to launder my good things after friends have been to visit—dainty lace doilies, long, linen tablecloths, the best sheets and the embroidered pillow cases. I like to do the housecleaning washing too. I like to fuss over bedspreads, curtains, wool blankets and all the other things that are only washed once or twice a year.

I've always remembered the story of my great grandmother. If she didn't have a large washing to hang out she'd take clean sheets from the drawers and wash them over again. No one was sure whether she did it because she liked to wash or because she wanted to impress the neighbours. Much as I like washing, however, I don't intend to follow her example. I don't like work that well.


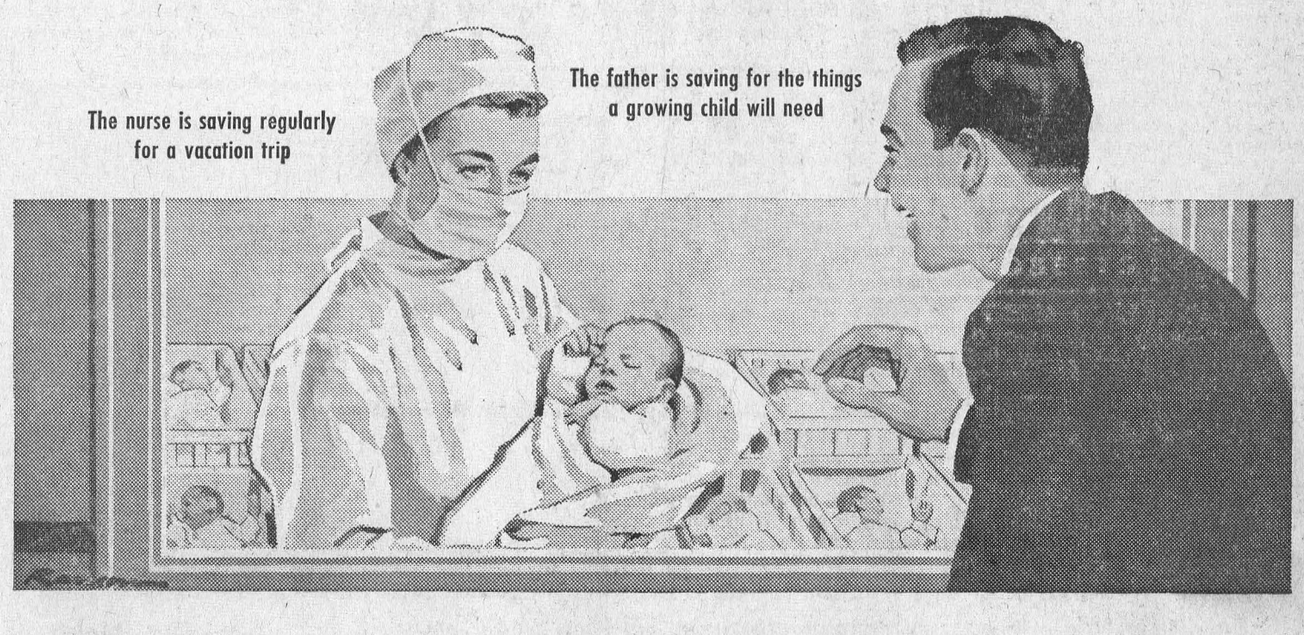


Nurse and father both agree that some things are too important to leave to chance. So, like most Canadians, each uses a chartered bank for planned saving, making regular deposits to accomplish a definite purpose.

Your own savings plan may be a short-term, modest one — maybe a vacation trip, or new drapes for the living room. Or your goal may be long-range, like providing more security, greater comfort and independence for you and your family.

But whatever use you find for the money you save, you'll always be glad you saved it!

*Save at a bank — millions do!*

**Both have a bank account - and a purpose for saving**

THE CHARTERED BANKS SERVING YOUR COMMUNITY

## Record Attendance Expected at K.A.S. This Year

This summer has been a busy one at the Kemptville Agricultural School. Enrollment for the junior year in agriculture is the highest since the immediate post-war period when veterans of World War II used their gratuities to acquire a more scientific knowledge of agriculture.

Accommodation was stretched to full capacity at that time and this year the residence will be taxed to the utmost to make room for both junior and senior boys. Registration day is October 15, and it is expected that over 100 students, boys and girls, will come prepared to settle down in residence for another year.

Carpenters and painters are busily engaged in renovating and repairing the classrooms and residence and partitioning the basement to make available additional rooms.

While this work is being carried out, bricklayers and masons of the Public Works Department are completing an up-to-date, modernly equipped poultry building in another part of the campus. This new building which is two stories high, 54'x84', will contain an incubation room, a processing plant and refrigeration room. Located on the second floor will be a large lecture room and laboratory.

FINCH

## Leaves by Plane For California

Miss Carol MacLean, R.N., left by plane Thursday for California where she has obtained a position on the staff of the Santa Monica Hospital.

**Finch News**

Mrs D. Henry, Mrs A. Love and Mrs G. MacLean spent Thursday in Ottawa.

Mr and Mrs D. Henry, Anne and Howard spent Saturday in Cornwall.

Mr and Mrs W. C. Johnstone, Miss Cassie MacMillan and Mrs Jim MacMillan visited Mrs Angus MacMillan at the home of her sister, Mrs Archie Currie, Brockville.

Mr and Mrs Earl Droppo were guests at the Disotell-Hummel wedding in Morisburg on Saturday.

Miss M. Tobenor, Ottawa, spent Wednesday with Miss Carol MacLean.

All are glad to see Miss Barbara Smith has returned from Cornwall where she was a patient in hospital.

Mrs G. MacLean spent the weekend with Mr and Mrs J. G. Cameron, Cornwall.

Mr and Mrs Arnold Atkinson, Mrs W. H. Wereley and Miss Hazel Wereley, Cornwall, were Sunday guests of Mr and Mrs D. M. Henry and family.

CEDAR GROVE

## Mrs Annie Beaupre Returns Home

Mrs Annie Beaupre, who spent two weeks visiting friends in the Grove and vicinity returned to her home in Summerstown Sunday.

**Personal News**

Recent callers at the home of Mr and Mrs Frank Dafoe were Mr and Mrs Ernest Marcellus, of Iroquois, Mrs Ernest Wells and Philip, Second Concession, Miss Beverley Wells and Miss Della Wells, of Ottawa.

Mr and Mrs Linden Barkley, of Morrisburg, spent Wednesday evening with Mr and Mrs Garnet Dennison.

Mr and Mrs Will Jarvis, Gallingertown, were guests of Mr and Mrs Fred Jarvis Thursday.

Mrs Carman McIntosh, Williamsburg, was the guest of her sister, Mrs Glenn Dafoe, Thursday.

RIVERSIDE

## Weekend Guest Of Casselman Family

Mr Harold Kennedy, Cornwall, spent the weekend with Mr and Mrs Glendon Casselman and family.

**Personals**

Mr Dougal McMillan spent Saturday with Mr and Mrs Jake Smirle and family, Crysler.

Mr and Mrs Mills Foster were Friday visitors with Mr and Mrs Kenneth Snetsinger and family, of Newington.

Berwick Women's Institute met Thursday evening at the home of Mrs Donald Meldrum with a large attendance.

Mrs Ernie Montgomery was a visitor on Monday with Miss Isabel McMillan.

Mr and Mrs Donald McMillan, Oxford Mills, spent Saturday with Mr and Mrs Chas. McMillan.

Lions on the prowl may eat 40 to 50 pounds from a kill, sleep a day and then return to feasting.

Various African tribes have superstitions about almost every color except blue.

## Signals . . . Secret Language of Baseball

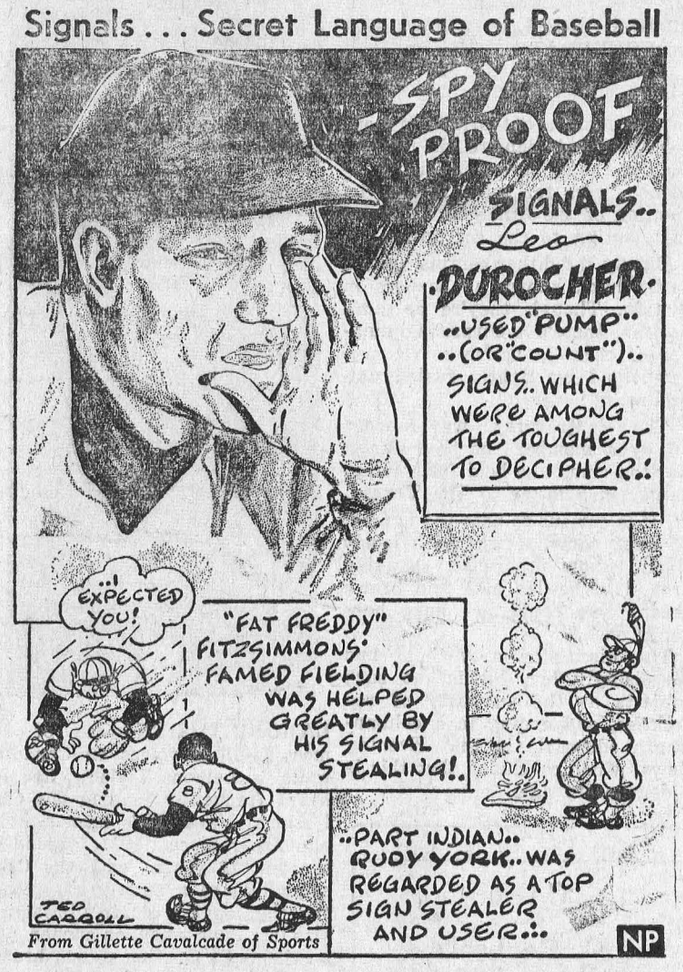


BERWICK

## Spend Week At Berwick

Mr and Mrs Harold Melvin, of Ottawa, spent a week with Mr and Mrs Robert Starke.

**Berwick News Items**

Mr Bernie Coulthart, Russell, called on friends in Berwick on Sunday.

Mr and Mrs Arthur York. Russell, visited on Sunday with Mrs Mary York.

Mrs Emma J. McRae, Crysler, is spending a few days with her sister, Mrs Ellen McPherson.

Our sympathy is extended to Messrs Wm. and Jack Meldrum and other relatives on the death of their brother, Robert Meldrum, who passed away at his home, Brockville.

Misses Muriel Casselman and Mary A. Casselman, Ottawa, spent Sunday at their parental home.

Mr and Mrs Arthur Chismore, Cornwall, were weekend visitors with Miss Jessie McPherson and brothers.

We are sorry to report that Mr Jack Flexton is seriously ill.

Mr Walter Enman, of Western Canada, is visiting his brother, Wm. Enman, and Mrs Enman.

Mr and Mrs Maurice Forget and baby, Ottawa, visited recently with Mr and Mrs Wilfred Vanier.

### 'BAREFOOT BOY' WON'T CONFORM

A. A. (Ab) Henderson, 83-year-old philospher of sorts, goes barefoot from springtime to frost.

The rugged individualist explained his yen to go shoeless as a refusal to conform when one has a desire to do otherwise.

"It weakens character to conform too much," the farmer said. "All my life I've contended that the individual can build up resistance against nearly anything, including sin.

"Just practice. You take me going barefooted. I've built up resistance against the elements and besides it makes you feel free not to have your feet tied up with shoestrings."

### TOUGHENS FEET

Alma Rossall, one of Vancouver's few modern racehorse trainers, takes time off each morning to go to the beach. But she's working just the same.

Alma can be seen every day exercising her two charges in the surf of Spanish Banks, in English Bay.

"Good for the feet and legs. And the horses just love it," says Alma. "The brine in the water toughens the feet."

The daily routine with Spee Damion and Taywin has proven beneficial in the past to a number of horses, including California's famous Seabiscuit.

The horses are galloped along the beach at the edge of the surf. The soggy sand provides a good cushion for sore legs and feet while running.

### BACHELOR TAX

City coffers at Kitchener have been enriched this year by $10,350 from 1,035 bachelors. Bachelors pay a $10 poll tax when living in the city and not paying property taxes.

## FINANCIAL STATEMENT

### Winchester District Memorial Hospital Auxiliary

### From September 30, 1956, to September 30, 1957

By Balance September 30, 1956 ..... $13,444.25

**RECEIPTS**

| | Membership | Donations | Food Donations |
|---|---|---|---|
| Cloverdale Unit | $ 5.00 | $ 150.00 | $ ..... |
| Harmony Unit | 6.00 | 76.19 | 3.00 |
| Vernon Unit | 3.50 | 105.40 | 31.40 |
| Metcalfe Unit | 1.50 | 91.65 | ..... |
| Russell Lions Club | ..... | 50.00 | ..... |
| Kenmore Women's Institute | ..... | 27.63 | ..... |
| Ormond Unit | 22.50 | 207.08 | 37.02 |
| Morewood Unit | 47.00 | 2.50 | 35.85 |
| Annable & Melvins Unit | 9.00 | 144.61 | 35.53 |
| Chesterville Unit | 96.50 | 450.00 | 242.76 |
| Summers & Cass Bridge Unit | 26.00 | 204.05 | 37.23 |
| Williamsburg Unit | 77.00 | 92.85 | 118.66 |
| Elma Women's Institute | ..... | 25.00 | 129.68 |
| Grantley Woman's Association | ..... | 10.00 | ..... |
| Morrisburg United Church | ..... | ..... | 19.06 |
| Morrisburg Women's Institute | ..... | 25.00 | 18.58 |
| Morrisburg Hydro Ladies' Bridge Club | ..... | 10.00 | ..... |
| Winchester Springs Unit | 33.00 | 57.00 | 30.00 |
| Mulloy's and Mountain Ridge Unit | 16.50 | 100.00 | 38.00 |
| Vancamp Unit | 14.50 | 300.30 | ..... |
| South Mountain Unit | 34.00 | 180.76 | ..... |
| Mountain Unit | 28.00 | 139.30 | ..... |
| Inkerman Unit | 35.00 | 180.00 | ..... |
| Hallville Unit | 28.00 | 145.00 | ..... |
| Winchester Unit | 156.40 | 1,291.41 | 250.00 |
| Winchester Women's Institute | ..... | 10.00 | ..... |
| Winchester WCTU | ..... | ..... | 20.30 |
| Winchester Presbyterian Church | ..... | ..... | 19.00 |
| Winchester Jolly 13 Bridge Club | ..... | 45.35 | ..... |
| Commission on Tickets | ..... | 4.00 | ..... |
| Sale Rugs & Curtains | ..... | 128.00 | ..... |
| Bank Interest for 1 Year | ..... | 319.69 | ..... |
| TOTAL RECEIPTS | | | $18,656.42 |

**DISBURSEMENTS**

| | |
|---|---|
| Delegates' Expenses to Regional Conventions | $ 7.30 |
| Registration Fees | 1.00 |
| Delegates' Expenses to Toronto | 34.00 |
| Christmas Cards | 2.50 |
| 25 Chairs for Assembly Room | 121.25 |
| Christmas Trees and Treats | 9.30 |
| Drapes | 270.46 |
| Irrigating Stand | 44.50 |
| Reader's Digest | 3.00 |
| 6 Lawn Chairs | 63.00 |
| 14 Fans | 478.42 |
| Steam Iron and Pop-up Toaster | 45.50 |
| Linens | 1,861.03 |
| Coffee Maker | 375.00 |
| Printing, Postage and Exchange | 39.00 |
| TOTAL DISBURSEMENTS | $ 3,355.26 |
| Balance in Bank | $15,301.16 |
| Balance for Year | $ 1,856.91 |

Total Value Food Donations: $1,066.07

MEMBERSHIP: 1,279

Mrs Percy Roberts, Pres. Miss E. N. Elliott, Treas.


# ONTARIO HYDRO

## Notice of Power Interruption

## SUNDAY, SEPTEMBER 29th, 1957

12.30 P.M. to 5.30 P.M., D.S.T.

**This interruption is necessary to permit maintenance men to do their work safely and to improve service to our customers.**

**In order to do it, it will be necessary to curtail power to the following Municipalities, Villages and all interconnecting Rural Feeder Lines: Winchester, Chesterville, Morrisburg, Williamsburg, Toyes Hill, South Mountain, Mountain Station, Heckston, South Gower, Hallville, Inkerman, Dunbar, Boucks Hill, Glen Becker, Froatburn, Elma, Grantley, Winchester Springs, Goldfield.**

ALL RURAL CUSTOMERS WILL BE NOTIFIED BY POST CARD

**The Ontario Hydro regrets any inconvenience that may result from this interruption and wishes to thank all customers for their co-operation.**

THE ONTARIO HYDRO

WINCHESTER RURAL OPERATING AREA

PHONE 193 — WINCHESTER 52-2



USED CARS

We Have Ready for Delivery:

**1955 Plymouth Coach**
**1953 Pontiac 4-door**
**1953 Dodge Suburban Station Wagon**
**1952 Ford Mainline**
**1950 Ford**—Bargain
**1950 Dodge**—Bargain
**1949 Plymouth**—Bargain
**1951 Dodge 1-ton Truck**—30,000 miles, guaranteed

CASH — TRADE — TERMS

**Bogart Motor Sales Ltd.**

CHESTERVILLE Ph. 488 ONTARIO

### MAKES CISTERN WATERTIGHT WITH POLYETHYLENE

A basement cistern that would not hold water has been corrected by Dr C. D. Stewart, head of the Agrictultural Engineering Department of the University of Saskatchewan.

The cistern, belonging to Phillip J. Sollid, farmer south of Viscount, Sask., has leaked almost consistently since it was built some 10 years ago. Filling cracks with cement, waterglass, a silicate compound, plastering the whole inside with a plaster-cement mixture, tarring —each of these was tried in turn by Mr Sollid with the same disappointing results.

Dr Stewart solved the problem for him by inserting a liner of the plastic polyethylene, made especially to fit by an American company. This was the first such installation in a Saskatchewan farm cistern, so the costs were assumed by the Bakelite Corporation, which holds the patent in polyethylene, and Mr Sollid had nothing to pay.

Dr Stewart said that the plastic liner he had installed was expected to last 10 years or more. The cost, if it had not been taken care of by the corporation, would have been relatively small.

### BROWN SHOES AND BOWLERS —DEGENERATE AGE

Male fashion authorities in London, England, deplore the sloppiness of contemporary British gentlemen, and for once there's no mention of the American influence contributing to the corruption.

Chiefly the dither centres around derby hats, known as bowlers in Britain. Though they're as hard as iron, there's a surprising number of them in active service accompanied by tightly furled umbrellas.

The controversy was touched off by a member of the Junior Carlton club, who held forth indignantly in a letter to The Times:

"It is curious to note the number of men, some of whom obviously should know otherwise, walking around in bowler hats and brown shoes. This could not have happened once."

The discussion grew bold and surprisingly big, hitting at such subjects as the vulgarity of red neckties, and ending in a column-length editorial in the Evening News, which concluded that this is a degenerate age.



LAMONT TILDEN—One of the most familiar voices on Canadian radio is Lamont Tilden; he is heard frequently reading the CBC National News. He's been a radio announcer since 1931, spending the last 18 years with the CBC, something of a record. His record for the longest single broadcast was last June when, as anchor man on the radio election return broadcasts, he was at the microphone for seven full hours.

### ROBOT FOR VISCOUNT

Viscount airliners, fitted with a new British robot pilot, are able to fly themselves to within 200 feet of the runway.

So-called blind approach systems, to help human pilots to land in bad visibility, have been used for years, but this remarkable flying aid, the SEP.2, is the first automatic pilot to bring an aircraft so near the runway in complete safety, and is the most advanced of its type in the world.

In the past it has been realized that, over a period of bad weather, a number of unsuccessful approaches would be made by pilots resulting in their having to "go round again" on the airfield circuit. This is expensive on fuel and especially so for aircraft with turbine engines, which have a high rate of consumption.

The new robot will make sure that the approaching aircraft is correctly lined up with the runway before the captain needs to take over for the touchdown.

A pistachio tree will produce fruit heavily one year, little or none the next.


## SPECIAL

BOLOGNA
3 Lbs.: **$1.00**

PORK HOCKS
4 Lbs.: **$1.00**

PORK SAUSAGE
3 Lbs.: **$1.00**

**Schneider Sauerkraut—Lb. ..... .15**

**We Give Black Diamond Stamps**

**One Purpose—"To Serve You Well"**

## MARCELLUS MEATS
**and Locker Storage**



CALL

**St. Raphael's Egg Grading Station**

**Phone Lancaster 5372**

SHIP YOUR EGGS ON OUR TRUCK AND GET DIVIDENDS EVERY WEEK

**We Pick Up Every Friday In This Area**

We'll Pay Phone Charges When We Pick Up Your Eggs

**D. A. MacDonell**

**Prop.**


### Canadian Pacific Railway Time Table

(All Times Standard)

**Eastbound**

Train
No. 22—For Montreal: 4.43 a.m. Daily
36—For Montreal: 4.57 p.m. Except Sunday.
598—For Montreal: 6.07 p.m. Sunday Only.

**Westbound**

597—For Smiths Falls: 10.44 a.m., Sunday Only.
35—For Toronto: 11.36 a.m. Except Sunday.
21—For Toronto: 11.58 p.m. Daily

Full information can be obtained at Station: Phone 325, **T. D. Ross**, Agent.


**THE HYDRO-ELECTRIC POWER COMMISSION OF ONTARIO**

## ONTARIO HYDRO
## BUILDINGS FOR SALE AND REMOVAL

The Hydro-Electric Power Commission of Ontario at its Rehabilitation Office in the Village of Morrisburg will receive from parties interested offers covering the purchase and removal of numerous buildings (barns, sheds, dwellings) located in the St. Lawrence Power Project area, between Mille Roches and Iroquois.

The buildings will be sold individually and by tender. Interested parties desiring to purchase more than one structure should specify price in a unit basis.

Further information, tender forms and list of particulars for buildings now available may be obtained by writing to or calling at:

**ONTARIO HYDRO,**
**Rehabilitation Office,**
**High Street,**
**P.O. Box 310,**
**Morrisburg, Ontario.**
**Telephone KI-3-2911.**

Tenders should be mailed to The Hydro-Electric Power Commission of Ontario, Rehabilitation Office, Box 310, Morrisburg, Ontario, Attention: Mr J. H. Jackson.



### Farmers, Plowing Time Is Here Again

**We have a good line of Plows on hand**—new and used, on rubber and steel, fast hitch and hydraulic. **We have 2 Ford Tractors**, with plows; **one John Deere Tractor**, with 3-furrow plow, on rubber, 2 years old; **one Massey-Harris Tractor**, used; **one Farmall 'M'**, on rubber.

THIS IS THE TIME TO BUY SPREADERS

**Come In and See the Bargains!**

## CHARLES McMILLAN
**YOUR INTERNATIONAL HARVESTER DEALER**
**CHESTERVILLE** **DIAL 414**



**833 CHESTERVILLE PLAY PEN 833**

**New Fall and Winter Coat and Hat Sets**
**Snow Suits — Bunting Bags — Sweaters**
**Skirts — Dresses — Lined Jeans and Jackets**
**arriving Wednesday of each week**

A SMALL DEPOSIT WILL HOLD ANY ARTICLE

**-- CRIBS --**

**Harris Cribs** — Complete with water-proof, spring-filled mattress ..... **39.95**
**Lloyd Carriages — High Chairs — Cribs**

**CHESTERVILLE PLAY PEN**
**Mrs Al Kilby, Prop.**



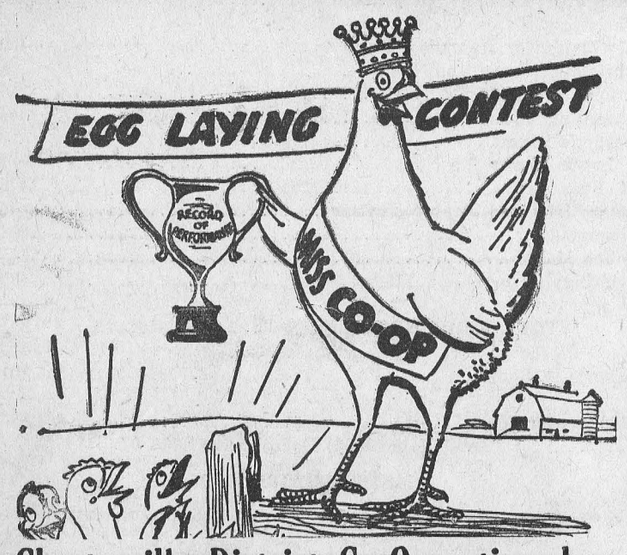


**Chesterville District Co-Operative Inc.**
Dial 377 - - - - Chesterville



## SILVER STAR STORE

**NO CHARGE ON PHONE CALL ORDERS. ALSO FREE DELIVERY.**

**Last Week's Prize Winner:** MRS BERT FAWCETT

**THIS WEEK'S PRIZE:**

**One Case of 20-oz. Tins Clark's Pork & Beans**

**Burns' Bak-easy Shortening**—2 lbs. ..... .49
**Burns' Spork**—2 cans ..... .85
**Burns' Bologna**—2 cans ..... .69
**Burns' Chuckwagon Dinner**—2 for ..... .85
**Burns' Spam**—Can ..... .49
**Sealock Tomato Juice** —48c tin ..... .32

FOR FREE DELIVERY—AT ANY TIME—PHONE 822
**GEORGE LAFLAMME**
KING STREET CHESTERVILLE



## FULTON BROS.

IF YOU BUY IT AT FULTON'S IT'S GOOD — IGA — THE STORE OF QUALITY, BUT NOT OF HIGH PRICES

**IGA EXCLUSIVE AMAZING OFFER**

**FINEST QUALITY DINNERWARE**

Hand-painted, Hand-decorated In a Beautiful Northern Pine Pattern
Oven-proof — Detergent-proof — Underglazed
**5-Piece Place Setting Consisting of:**
**Dinner Plate, Salad Plate, Dessert Plate and Cup and Saucer**
Value: $2.50
**For only 99c set**
With Any Order of $5.00 or Over

**WHERE ELSE BUT AT IGA:**

WHITE SUGAR
10-lb. Bag: **99c**

HAWES PASTE WAX
Lb. Tin, 1-3 More in Each Tin: **49c**

CHICKEN FRYERS
Beautifully Cleaned, **39c** lb.

KAM—**43c**

RED GRAPES
Lb.: **9c**

**Stove Pipes — Elbows — Half Pipes**
**Galvanized Pipes — Taper Pipes — Etc.**

GLASS & PUTTY
Our Stock Now in All Sizes — Cut to Your Size
Lb. Putty in Lead: **15c**



### USED TRACTORS & MACHINERY

We have the following tractors and machinery for immediate delivery at reduced prices:

**Massey-Harris 112 Jr. Tractor**—On rubber, like new.
**102 Jr. Tractor**—With bolted-on rubber; make us an offer.
**1952 Ferguson 20-85 Tractor**—Completely overhauled.
**Massey-Harris No. 26 2-furrow Tractor Plow**—23A bottoms.
**Massey-Harris No. 27 2-furrow Tractor Plow.**
**McCormick-Deering Grain Binder**—Real bargain.
**17" Emerson TV**—Guaranteed.

Don't forget, we are agents for the famous **Fairbanks-Morse Television and Electrical Appliances.**

COMPARE OUR PRICES BEFORE BUYING ELSEWHERE

## LEON R. McMILLAN
**MASSEY-HARRIS-FERGUSON & FAIRBANKS-MORSE DEALER**
**Phone 505 —Day or Night— Chesterville**

# The Bargain Table

*"An Article Advertised is an Article Sold"*

**STOVE FOR SALE**

Ivory enamel kitchen range with reservoir.—Dial 288. 52-1

**FOR SALE**

100 Hybrid pullets, starting to lay.—Apply Alex Foley, RR1, Finch. 52

**DOG FOUND**

A good dog, long hair, has come to our farm. He is all-yellow.—Owner please contact Morley Dillabough, RR2, Chesterville. 52

**FOR SALE**

1958 televisions now on hand; drop in or phone at our expense; one week's free trial.—Bogart Motor Sales, Phone 488, Chesterville. 51-1

**FOR SALE**

Studio couch, one matching chair, good condition, priced reasonably for quick sale.—Phone 820, Chesterville.

**FOR SALE**

Frame dwelling, 6 rooms, good condition, water supply, located Queen Street West, Chesterville. Owner will give occupancy immediately.—Apply Gordon Thom, Morrisburg, Phone KI-3-3055.

**HOUSE FOR SALE**

House with lot approximately 110' frontage by 100' depth. House in first class condition; all newly decorated inside, with bath, hot and cold running water. New porch recently built to house. Good garden space, good well and garage. Possession within 30 days of purchase. Priced right for quick sale. Cash or terms arranged.—Carl E. McMillan, Phone 819, Chesterville. 1

**FOR SALE**

Stack if good straw, about 35 loads; will sell very reasonably.—Apply Alex Smith. Berwick, Phone Finch 465. 52

**FOR SALE**

300 Hybrid pullets, Red-Rock, 6 months old, laying 50%.—Apply Blake MrMillan, Winchester, Phone 150-W-14. 1

**FOR RENT**

Nine-room brick house, bathroom, all modern conveniences, mile north and east of Morewood.—Apply to Robert Duke, Morewood, Phone 559 Chesterville. 1

**FOR SALE**

Buildings known as Allison Farms Motel, consisting of 22 buildings, 2 miles east of Morrisburg, on old No. 2 Highway. Will sell all or in part to suit purchaser. Must be moved by November 13. We will move if desired. See us on the job or phone 332 or 660 Chesterville, or Cornwall 1-554W, after 6 p.m. 52-1

**RIFLE SPECIALS**

30 calibre precision Swiss, 12-shot lightning fast repeater, detachable magazine, only $16.95. Available as a deluxe sporter, only $22.50. 30-06 Winchester or Remington 6-shot repeating sporters, only $32.50. Each fully guaranteed. Get yours now, while supply lasts. We ship COD promptly.—International Firearms Co. Ltd., 1011 Bleury, Montreal, Que. 2-4

**STOVE FOR SALE**

Findlay high back range, waterfront, reservoir, coal and wood grates, in excellent condition. Priced reasonably for quick sale.—Apply Geo. Richer, Phone 353, Finch, Berwick, Ont. 1

**FOR SALE**

McIntosh apples, hand-picked, $2 per bushel; windfalls, $1 per bushel. Also other Fall apples; bring your own containers.—Apply Roy Hart, Chesterville, Phone 537. 1-3

**FOR RENT**

House for rent, mile south, mile east of Morewood, newly decorated; rent reasonable.—Phone 407, Chesterville. 52-2

**FOR RENT**

Seven-room house,may be used as two apartments, on Main St., Winchester. Immediate possession.—Phone 281R, Winchester, Mr Alvin Deeks. 52-2

**NOTICE**

In observance of Jewish holidays the Hylo Egg Grading Station will be closed September 26-27 and October 5. 1-3

**COUNTER SALES BOOKS**

We stock counter sales books again. They are the automatics with carbon on each leaf, priced at 20c each or 2 for 35c. For your sales book needs see us at the Record Office. 51tf.

**FOR SALE**

1941 Plymouth sedan, priced reasonably. May be seen at Fykes' Garage, Chesterville.—Apply Mansell Brownlee, Phone 778, Chesterl ville. 52-2

**COD LIVER OIL NOTICE**

Teachers and school boards of the district are asked to make arrangements to have their winter's supply of cod liver oil picked up any time now from Mrs Gordon Lannin, Chesterville. The Red Cross supply is on hand, and the Society is anxious that the schools start using it as soon as is practible. As usual, this is a free service provided by the Red Cross Society of the district. 1-2

**DENTAL NOTICE**

Dr R. G. Dodds expects to be away from his office attending the Eastern Ontario Dental Convention during the week of September 23-28. The office will be open for appointments, etc. during that period. 52

## AUCTION SALE

of

**HOLSTEIN CATTLE**

Due to illness, the undersigned will offer for sale by Public Auction on the premises

**Lot 8, Con. 9, Russell Township**
**1½ Miles East of Embrun on County Road**

on

**SATURDAY, OCTOBER 5, 1957**

Starting at 1 p.m.

20 Head of High Grade Holstein Cattle, consisting of: 15 Milch Cows; 2 3-year-old Heifers; 2 2-year-old Heifers; Bull, 2 years.

**TERMS—CASH**

**LORENZO BOURBONNAIS, Prop.**

Romulus Clement, Auct., Phone 30r21, Embrun. 1

**TENDERS FOR FUEL OIL**

Tenders are now being received for the supplying of fuel oil to the Winchester and District Memorial Hospital for the contract year October 1, 1957, to October 1, 1958.

Tenders will be received up to and including October 7, 1957. Lowest or any tender not necessarily accepted.

Address all tenders to: **F. Erle Helmer,** Secretary, Board of Directors, Winchester District Memorial Hospital, Winchester, Ont. 52-2

**FALL PAINTING**

Let us quote you on your fall painting job. We use special rust protective paints for all metal work. General interior and exterior painting done.—Apply R. Cote, Finch, Phone 455. 49tf

**WEDDING STATIONERY**

For all your needs in wedding invitations, announcements, serviettes, matches, etc., see our complete line at the Record Office. Prompt service in many styles and price ranges. 25tf.

**APPLES FOR SALE**

McIntosh apples, hand picked and windfalls, bring your own containers.—Apply Hulburt Cross. Phone 214, Chesterville. 52-3

**AGENTS WANTED**

Mature men and women of highest integrity in and around Chesterville to sell Canada's best and most popular investment—the new Canada Savings Bonds, Series 12—the ones that never change in price, soon to be offered at highest interest rate in over 25 years. Everyone, young and old, is a prospect for from $50 to maximum of $10.000 each. Worthwhile, interesting and constructive work and good commission earnings to real workers who produce. Campaign October 3 - November 15 but preparation should start now. Every assistance offered.—Write today to John Graham and Company Limited, 85 Sparks Street, Ottawa. 52-2

## AUCTION SALE

of

**LIVE STOCK, RACE HORSES, MACHINERY**

Due to Seaway conditions, the undersigned has been forced to offer for sale by Public Auction on the premises

**Lot 1, Con. 1, Matilda Township**
**2 Miles West of Morrisburg, on Old No. 2 Highway**

on

**SATURDAY, OCTOBER 5, 1957**

Starting at 12.30 p.m.

16 Holstein Milking Cows; 14 Guernsey Cow; 2 Hereford Cows Veal Calves; Reg. Jersey Cow; with Calves at side; 3 Hereford Bulls; 4 Steers; Purebred Ayrshire Cow; Purebred Shropshire Proven Ram, Hampshire and Shropshire Bucks and Ewes; Set Electric Sheep Shears; Reg. Landrace Boar, 11 months old; 50 Pigs crossed with Landrace, all ages; 60 Shoats; Several Yorkshire Sows, just bred to the Landrace Boar; Sows with Pig; Quantity Winter Apples sold by bushel; 500 Bales No. 1 Hay; Numerous Household Effects; House; Lumber and Timber.

**Machinery**

Cockshutt '30' Tractor, fully equipped with power take-off and lights; McC-D Power Mower, like new; McC-D Grain Binder, 7', on rubber, with tractor hitch, only used two seasons; McC-D Manure Spreader; McC-D Hay Loader, like new; McC-D 8' Cultivator and attachments for sowing corn and grass seed; McC-D 12" Bottom 3-furrow Plow, new; M-H Corn Planter, new; Cockshutt 6' Stiff-tooth Cultivator; Cockshutt 4-disc Plow, almost new; 2 Sets Harrows; McC-D Hay Rake, 8'; McC-D Corn Binder, new, hasn't cut over 20 acres of corn; New Champion Snow Blower and attachments that will fit any tractor; IHC Milking Machine, double unit; Rite-way Single Unit Milking Machine, motor and barn attachments, almost new; Fleury Double Disc 7' Cultivator; Electric Milk Cooler, capable of handling 8 80-lb. cans; Weed Burner, for killing weeds and breaking rocks; Horse Fork, Ropes and Pulleys; 1947 1-ton Ford Truck, stake body; Peterborough Rowboat, like new; Brand New Motor and Pump attached, capable of pumping 1,000 gph; Balloon Tire Bicycle; Land Roller; Light Pair of Sleighs.

**Race Horses**

Jerry Van Elweyn, age 12 years, square trotter, sound, never breaks, a mark of 14 with eligibility paper for this year; Hollywood Direct C, a registered mare with papers, both in U.S.A. and Canada, mark of 2.12, sound, make a great brood mare and still a great race horse, age 8 years, with eligibility papers; Guy Willard, 8 years old, sound, will pace or trot, with eligibility papers; Miss Eileen Enoc, mare, worked miles in 2.25 in the trot but has never started, age 4 years; Miss Silver, square trotter and proven brood mare, age 13; Race Horse Equipment, Harness, Boots and Hobbles; Clydesdale Mare, weighing 1600 lbs., broken; Mare Shetland Pony and Pony Harness.

**TERMS OF SALE**

All sums $50.00 and under, CASH; over that amount 2 months' credit by furnishing approved joint notes with interest 6% per annum or 2% off for cash on credit amounts. Strangers desiring credit must furnish bank references. Terms on tractor: Half Cash, balance terms of sale.

**WILFRED ZERON, Prop.**
Morrisburg, Ont.

Mahlon Zeron, Auctioneer, Iroquois; Ralph Ennis, Clerk. 1-2

**JOIN FORCES —LAND IN JAIL**

It was distinctly embarrassing when two separate gangs of robbers found they had chosen the same time of the same night to break into the same store and haul away the same safe.

One gang of three tiptoed into a London suburban grocery store and surprised another trio in the act of removing the safe from its moorings.

There was an awkward silence after both gangs established they were in the same line of business. Finally they decided to join forces and together lugged the half-ton safe into a truck to divide the spoils later.

Somebody meantime had tipped off Scotland Yard, and detectives rounded up the coalition before the £100 in the safe could be shared.

Police told the story in court when he six were brought to trial.

The highest point in the Caribbean is Mount Tina, 10,301-foot peak in the Dominican Republic.

Iron rails for tramways, mainly in collieries, were introduced by James Outram in Sheffield in 1776.

A type of shorthand writing was known in ancient Greece and Rome for reporting speeches and preparing correspondence.

**DEAD STOCK**

Dead stock removed from your farm promptly for sanitary disposal. $2 service charge for each call. Telephone collect: 3730 Cornwall, St. Lawrence Rendering Company Ltd. 1957 pd.

Turquoises, bluish-green gems, have long been found in Iran and Arabia.

India, Cartagena, Spanish seaport, was built in 240 B.C. and then called "New Carthage."

## MILK PRICE INCREASE

Due to the ordered increase in the price of raw milk, we are forced to increase the price of bottled milk.

Beginning October 1, 1957, milk will be sold in Chesterville and district and the areas served by the dairy at 20c per quart.

**CHESTERVILLE DAIRY**

**Chesterville — Ontario**

2-4

## KITCHEN'S UNIFORM GARMENTS—

Ideal for garage, truck or factory work; a strong cotton heavy weight drill; colour, dark green; Sanforized. Jacket has zipper closing, windbreaker style; pull-in tabs at waist. Regular cut pant, full quota of pockets. Jacket size 36-44, pants size 32-44.

Price, each ..... **5.95**

## HORROCKSES COTTON SHEETS—

The greatest name in cotton; makers of fine cotton sheets with thread-drawn hemstitching. The weave is firm and even and made to withstand years of normal washing. Finished size on package is measured after hemming.

**Size 72x104.**
Pair ..... **9.95**

**Size 81x104.**
Pair ..... **10.95**

**Tom Sawyer Shirts**—For boys age 12-14-16. Smart new cross stripes, fully shrunk, sport style. A real dressy shirt!
Price ..... **2.98**

**Girls' Pullovers**—100% Hi-Bulk Orlon interlock pullovers. Short sleeve, round neck style. Colours: Red, peacock blue. Age 8-16.
Price ..... **2.50**

**LACE CLOTHS**—Colour trim, 50x50 ..... 3.50
**ESMOND BOXED BABY BLANKETS**—36x50 ..... 2.95
**Girls' LINED JEANS**—Charcoal, age 4-6-8 ..... 2.95
**CORDUROY OVERALLS**—Age 2-4 years ..... 1.98
**CHENILLE MATS**—Reversible, 22x36 ..... 5.95
**GIFT SETS**—Apron, towel, dustpan ..... 2.95
**Girls' HEAVY COTTON ANKLETS**—White ..... .59
**PLASTIC TABLECLOTHS**—54x72 ..... 1.39

**Johnston Clothes**—How about ordering that new suit now? Choice of many fine wool fabrics, new styles. Guarantee a good fit.
2-piece suit .... **54.95**

**Flannelette**—Let us show you the new patterns and colours in fancy patterns or stripes or plain shades for pyjamas, sleepers or gowns. 36" wide.
Price, yd. ..... **.59**

## Moriarty's

**Phone 354 - - Chesterville**

## Barkley's Electronics

COMPLETE LINE OF RADIOS, TV's & APPLIANCES, SALES & SERVICE

**All Work Guaranteed**

Phone:

Shop: KI. 3-2650
Res.: KI. 3-2710

**Williamsburg**

47tf

## Planning a Wedding Soon?

We invite you to see our display of Wedding Cake Ornaments. We are sure you will be the happiest bride ever, with a cake decorated to your order and topped with one of these beautiful ornaments.

**A REMINDER**

**You Can Do Your Weekend Baking in Five Minutes By Shopping At**

**SUMMERS' BAKERY**

PHONE 140

**Winchester — Ont.**

35tf

## DION FARM MACHINERY

Includes full line of New Idea Machinery and Patz Stable Cleaners.

**PAUL MONAST**

33tf.

**SERVICE STATION OPEN THIS SUNDAY**

George Chambers

In order to accomodate the driving public one service station will be open every Sunday in Chesterville.

26-5-56.

## FALL AND WINTER COATS

**Fresh Fashion Importance! Brand New Silhouettes!**

Exciting styles in imported and domestic fabrics. All the new beautiful Autumn shades including black. Sizes 10 to 18, Sizes 14½ to 24½.
Specially priced ..... **35.00** to **59.95**

## CHILDREN'S COATS

We also have a nice line of Children's Coats. Sizes 3 to 6X. 3-piece sets with leggings; growing girls, sizes 7 to 12; preteens, sizes 10 to 14X.

**Quality Merchandise at Popular Prices**

## L. M. COLQUHOUN

**KING STREET — Dial 511 — CHESTERVILLE**

## Specials

**Stove Pipes — Elbows — Findlay Stove Castings**
**Fire Brick**

BEATTY PRESSURE PUMPS
Shallow and Deep Well

PUMP REPAIRS — PUMP LEATHERS
CYLINDERS & CAPS

BEATTY STANCHIONS & LITTER CARRIER REPAIRS

**Foundation Coating — Calking Compound**
(Grey or Black)

**SPECIALS**

**Country Kist Peas**—9 for ..... 1.00
**Valley Gold Sliced Pineapple**—28 oz., 2 for . .63
**Vel Detergent**—10c off ..... .31

**GEORGE GILLARD&SON**

**"The House For Hardware"**

**DIAL 353 - CHESTERVILLE**

Newsletters of Community Happenings as reported by Our Correspondents

# Country Correspondence

Phone or send your personal news to your local correspondent or call the Record at 401, Chesterville

GRANTLEY

## Spends Few Days With Daughter

Mrs Agnes Durant, Chesterville, spent a few days with her daughter, Mrs Claude Carr, Mr Carr and Mrs Donald Carr.

**Grantley News Items**

Mr and Mrs Mason Robinson and Mr and Mrs Donald Gordon visited relatives in the U.S. on Sunday.

Sunday evening callers with Mrs John McMillan and Grant were Mrs Tom Whaley and Mrs Pete Mullen and Keitha, Long Sault, and Mr and Mrs Vernon Whaley and Kevin, Cornwall.

Mr and Mrs Bill Fulton and daughters were Sunday tea guests with Mrs Jas. O. McMillan. Evening callers were Mr and Mrs Jay Quart, Winchester.

Tuesday evening callers with Mr and Mrs Glenn McMillan and daughters were Mrs George MacDonald and Sheila, Niagara Falls, and Mrs Frank Darling.

Mr and Mrs Mason Robinson attended the 25th wedding anniversary of Mr and Mrs Bob Hill in Ottawa Wednesday evening.

Rev Ralph Adye, of the British and Foreign Bible Society, will show slides at Grantley United Church on Friday evening, September 27. Everyone welcome.

Mr and Mrs J. W. Scott were Monday tea guests with Mr Tom Johnstone, Mr and Mrs Ralph Johnstone and family.

Mrs Willis Robinson and Peter, Winchester, were Friday afternoon callers with Mrs Glenn McMillan and daughters.

Sunday guests with Mr and Mrs Reggie Darling were Mr and Mrs Dwayne Darling and family, Massena, N.Y., Mr and Mrs Arthur Ball, Mrs Percy Wadell and daughters, Metcalfe.

BECKSTEAD

## Mr Mahlon Beckstead Returns from Belleville

Mr Mahlon Beckstead has returned home from Belleville where he spent some time.

**Personals**

Mr and Mrs Burton Beckstead Sr., Mr and Mrs Frank Darling attended the golden anniversary of Mr and Mrs Robert McDonald, of Ormond.

Mr and Mrs Frank Whittaker called on Mr and Mrs Ivan Whittaker on Sunday evening.

Mrs Emma MacKenzie, Ottawa, is visiting with Mr and Mrs Allan MacKenzie.

Mr Bert Whittaker called on his grandparents. Mr and Mrs Frank Whittaker, on Sunday afternoon.

HYNDMAN

## Mrs Fred Harding Finds Old Letter

(Held Over)

Mrs Fred Harding, of Toronto, was looking over some letters recently and came across a letter written by her mother, Mrs John Conley, in 1904. A visitor with her sister, Mrs Janet Lattimore, for a few weeks, Mrs Harding had the letter in her possession and all those who saw it agreed that although the paper was dark after 53 years, the writing was still quite legible.

**Personals**

Mr John Carson, Ottawa, visited Mr and Mrs Lorne Conley Monday evening.

Mr and Mrs Bert Lattimore visited Mr and Mrs Johnston Cleland Monday evening.

Mrs Crowder, Ella Crowder and Mrs Della Hodge, South Mountain, spent Wednesday with Mr and Mrs Cecil Somerville.

Mrs Janet Lattimore returned home on Saturday after spending a week with Mr and Mrs Arnott Conley, Brockville.

HYNDMAN

## Hold Clean-up Bee At Heckston

Some men from here attended the church-cleaning bee at Heckston made necessary by last winter's fire. Rebuilding will begin this week.

**Hyndman News**

Mr and Mrs Alex Francis, Prescott, were Monday evening visitors of Mr and Mrs Robert Conley.

Mr and Mrs Bob Neil and family, Burritts Rapids, were recent visitors of Mr and Mrs Roy McCarley.

Mr and Mrs Lawrence Wallace were Saturday evening visitors of Mr and Mrs Bert Lattimore.

Mrs Roy McCarley spent Thursday afternoon with Mrs Robert Conley.

Mr and Mrs Bob Nicely and baby were Sunday afternoon visitors at the Lattimore home.

SUNNYSIDE

## Sunday Dinner Guest At Finch

Mrs Frank Carruthers had dinner on Sunday with her mother, Mrs W. Paul, of Finch.

**Local News**

Mr and Mrs B. Armstrong and Kenneth spent Saturday in Cornwall.

Rev Mr Bell was a supper guest with Mr and Mrs Alvin Burd.

Miss Marjorie Minogue, Winchester, spent a few days with Mr and Mrs L. A. Mackie.

Mr and Mrs N. Champagne, Mr and Mrs B. Armstrong and Ken, Mr and Mrs Watson Ouderkirk and Betty, of Berkick, were Wednesday evening visitors with Mr and Mrs G. Burd and family.

Mrs H. McDermid, Crysler, spent last Tuesday with Mrs Frank Carruthers.

Mr and Mrs Milton Hillis and family, Lunenburg, called on Mr and Mrs Delburn Carruthers Sunday evening.

SANDTOWN

## Travel to Chatham

Mr and Mrs Hector Bovin and daughter, Vina, accompanied Mrs Allie Eastman and son Murdie, of Newington, on a trip to Chatham.

**Local News**

Mrs Millan Mattice, Cornwall, spent a few days with her parents, Mr and Mrs John Ostler.

Mr and Mrs Jerry Weederburn and son, Larry, Cornwall, spent the weekend with Mr and Mrs Hector Bovin and family.

Mrs Wm. Nash, Chesterville, and Ernest Waldroff, Ottawa, spent Sunday with Mrs R. J. Waldroff, Tyrel and Earl.

8th AVE., EAST OSNA.

## Recent Guests With Sanderson Family

Recent guests of Mr and Mrs Wm. Sanderson and family were Mr and Mrs Richard Sanderson, Finch, Mr and Mrs Kenneth Shaver and family, North Valley, Mr and Mrs Bob Cooch, Toronto, Mrs Alma Sanderson, New York, and Mr and Mrs Geo. Fyke, Cornwall, Mr and Mrs Silas Barkley, Grtnley.

**Personals**

Mr and Mrs Alex Ferguson, of Cochrane, visited Mr and Mrs Jas. Ferguson.

Mr and Mrs Charles Shaver, of Aultsville, were weekend guests of Mr and Mrs Clifton Gallinger, Neil and Charles Gallinger.

Mr and Mrs Donald Shaver, of Aultsville, Mr and Mrs Peter Fetterly, Cochrane, called on Mr and Mrs Clifton Gallinger and Neil on Wednesday evening.

Mr Duncan Ferguson and Miss Marilyn Cornell, Ottawa, spent the weekend with Mr and Mrs James Ferguson.

North Valley United Church anniversary service will be held Sunday, September 29, at 7.30 p.m. The anniversary supper will be held Friday evening, September 27, at Newington White Church Hall.

**NO PRIVACY**

Housewives living on High Street in the Devon village of Boveytracey are asking for removal of a bus stop. They complain that top-deck passengers can see into their bedrooms.

**IN SEASON?**

A man fishing in the Thames near Chersey, Eng., landed the heaviest catch of his life—a 1956 motor scooter.

COLQUHOUN

## Dinner Guests At Whittaker Home

Mr and Mrs Emerson Barkley, Jackie and Linda, Messrs Don Carkner, Pat Curran and Bert Whittaker were Sunday dinner guests of Mr and Mrs Lawrence Whittaker prior to Bert's departure for Kingston where he has entered the armed forces.

**Items of Interest**

Mr and Mrs Walter Watson were Sunday dinner guests of Mr and Mrs Charlie Ault recently.

Mr and Mrs Lloyd Gallinger spent Tuesday evening with Mr and Mrs L. A. Whittaker and Gordon.

Mr and Mrs Bill Drew and children, Brinston, were tea guests of Mr and Mrs Walter Watson on Tuesday.

Mr and Mrs Sam Kyle spent Sunday with Mr and Mrs Lee Smith and Pat.

Mrs Olin Ault and Mrs L. A. Whittaker called on Mr and Mrs David Alguire at Gallingertown on Wednesday evening.

Tunny fish, long prolific in the Mediterranean, may reach 10 feet in length and 1,000 pounds weight.


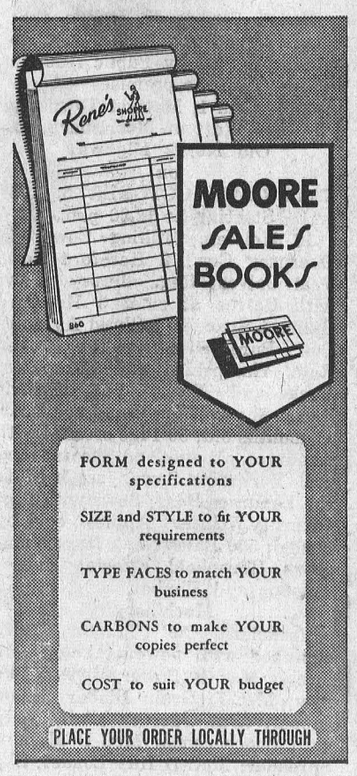

The Chesterville Record
CHESTERVILLE — ONTARIO

Dutch Sash & Door Factory
SASH — DOORS — FRAMES
Woodworking of All Kinds for Less Money
Odd-sized Doors & Windows—Special Price
Suitable for Most Buildings
Save 20-30% by buying from the manufacturer
STORM WINDOWS AND DOORS
Adriaan Heuff, Prop.
Morewood Ont. - - - Dial 629

Professional Directory

Hubert McCloskey
Phone: Chesterville 763
Ottawa CE67489
LIFE INSURANCE PLANS
Mortgage Protection — Select Life
Educational — Personal Savings
"Let's Talk It Over"
8 Mar. '58

H. W. ALGATE
Optometrist
at P. J. GILROY'S
Chesterville
THURSDAY, OCTOBER 17, 1957
Only By Appointment
IN ADVANCE

EDWIN McINTOSH
WILLIAMSBURG
Co-Op Auto Insurance
Phone 398r2, Morrisburg
or contact Co-Op Store
2-18-58

Moving & Hauling
We are completely equipped to look after your commercial hauling and all local and long distance moving.
Consult us for rates—our prices are reasonable.
H. A. GREER, Prop.
CHESTERVILLE — ONT.
1 Apr. 57

WM. J. MASTERSON
Co-Op Auto Insurance
Chesterville Co-Op

Whether It is To Buy or Sell
SEE
GORDON W. THOM
Real Estate
MORRISBURG — ONTARIO
Phone 87 or 11W 2-56

Dr. H. S. Hutt, D.D.S.
CHESTERVILLE, ONT.
OVER BANK OF NOVA SCOTIA
DIAL 318

CASS & CASS
LAW OFFICES
Chesterville Dial 735
Banko of Nova Scotia Building
Winchester Phone 11

Clement Insurance Agency
Since 1893
GENERAL INSURANCE
Our knowledge and experience in Insurance enables us to give you a first class, prompt efficient service.
JOHN CLEMENT
Chesterville — Phone 598
3-4-57

C. W. CASSELMAN AGENCY
(Establish 1905)
Automobile Financing
GENERAL INSURANCE
At Residence on Queen St. East
DIAL 398 — CHESTERVILLE
51-52

Rowe Funeral Service
Ambulance — Modern Equipment
Hospital Bed for Rent
Dial Chesterville 437 day or night
W. B. ROWE
Funeral Director and Embalmer

BICCUM & POAPST
Insurance & Real Estate Brokers
Can give you a complete Insurance and Real Estate Service.
We are representatives for all general insurance lines and the North American Life Assurance Co.
Phone Us Collect
PH. 285 — WINCHESTER

R. G. Dodds, D.D.S., L.D.S.
Dentist
DIAL 334
At Residence on Albert Street
CHESTERVILLE

Insurance—Financing
Automobiles, new trucks, new tractors and farm equipment insured and financed at low rates.
Hough Insurance Agency
Chesterville — Phone 854

LICENSED AUCTIONEER
Will handle all kinds of Farm or Household Auctions. Guarantee results. Reasonable rates. Write or phone for dates at my expense.
Dwight Tupper
Dial 514 — Chesterville, RR1

DELBERT HUMMEL
Licensed Auctioneer for all kinds of sales, at reasonable charge.
Chesterville RR 1. 33

MacLEOD, COMRIE & CO.
CERTIFIED PUBLIC ACCOUNTANTS
MUNICIPAL AUDITORS
Ottawa
Donald MacLeod, C.P.A.
Licensed Trustee for Bankruptcy
304 Laurier Ave. W., Ottawa
Tel. 2-4123
Cornwall
Bryson Comrie, C.P.A.
338 Second St. W., Cornwall
Tel. 3400

FOR A BETTER USED CAR
AT LESS MONEY
SEE
MELVIN'S
1956 Plymouth Sedan
1954 Pontiac Sedan
1954 Dodge Sedan
1953 Chevrolet Bel-Air Hardtop
1953 Pontiac Sedan
Melvin Motors Ltd.
General Motors Dealer & OK Used Cars and Trucks
PHONE 112 — WINCHESTER

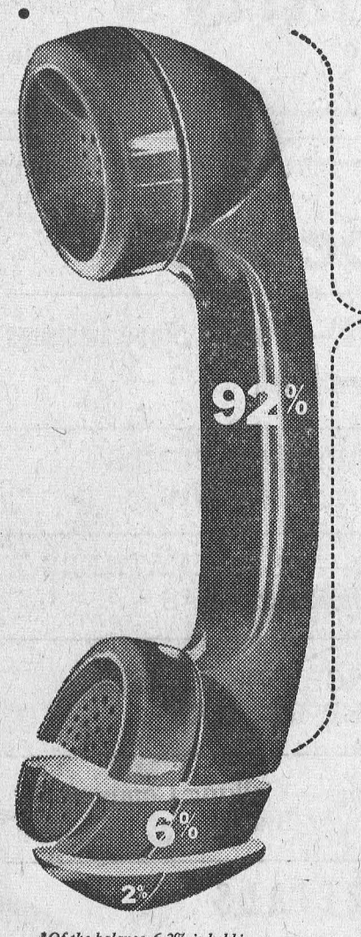

*Of the balance, 6.2% is held in the U.S. (including 4.2% by American Telephone and Telegraph Company); 1.7% in the United Kingdom and elsewhere.

Canadians own this big share of The Bell Telephone Company

*Of every hundred Bell common shareholders, 98 are Canadians.* And following the recent sale of additional common shares, they now own 92% of Bell stock.*

No other company has so many Canadians sharing in its ownership. Bell shareholders in Canada today total 150,000. Of these, 12,000 are our own employees and pensioners. And, of course, many, many more are Bell customers.

So Bell Telephone—owned, controlled and operated by Canadians to serve Canadians—is a distinctly Canadian enterprise.

THE BELL TELEPHONE COMPANY OF CANADA

TOYES HILL

## Gerald Holmes Injured In Car-Motorcycle Crash

Gerald Holmes, youngest son of Mr and Mrs Leslie Holmes, was the victim of a motorcycle-car crash in Winchester on Friday evening. He is now a patient in Winchester Memorial Hospital with a very painful leg injury and minor cuts and bruises.

**Local Items**

A large number of friends and neighbours gathered at the Orange Hall on Wednesday to honour Mr and Mrs Lawrence Coons who were married recently. Mrs Dwayne Johnson read an address of congratulations and the happy couple were presented with a hostess chair and a pair of table lamps.

Mrs Marjorie Walsh, Westport, is spending a few days with her brother, Mr Clifford Knapp. Mrs Knapp and Donnie.

Mr and Mrs Earl Johnson, Iroquois, were Saturday guests of Mr and Mrs Dwayne Johnson and boys. Master Robert Barkley was also a visitor over the weekend at the Johnson home.

Mr and Mrs Merle Holmes, of South Mountain, spent the weekend with Mr and Mrs Leslie Holmes.

Mr and Mrs Dwayne Johnson and boys were Sunday supper guests of Mr and Mrs Gilbert Barton, Vankleek Hill.

### OWN CURRENCY

Some mothers in Millwood, a suburb of Kalamazoo, Mich., are printing their own "currency" and the U.S. Treasury Department doesn't mind a bit.

The mothers have printed bills in two denominations—a half hour and a full hour.

They use the bills to keep their baby-sitting assignments straight. When one mother is in need of a baby-sitter, she calls another mother and pays her off with the appropriate number of bills. The recipient, in turn, uses the bills when she needs a baby sitter.

Hatshepsu, queen of the 18th Egyptian dynasty, reigned for 15 years as regent for her nephew.

Mauve was first patented as a dye by Britain's Sir William Perkin in 1858.

### CHEAP NEW DENTRIFICE WONDERFUL - IT'S WATER

Dentists in the United Statec have discovered a ',new" dentrifice which cuts the rate of tooth decay among adults in half.

This dentrifice used in a recent test involving 1,000 students at a U.S. university is cheap, easy to obtain and simple to apply. It's water, and results showed that brushing teeth with it after every meal reduced tooth decay more than 60 per cent.

This, and other unorthodox opinions, were given here to delegates at the annual board meeting of the Canadian Dental Association.

**Sugar Threat**

A Toronto dentist said, "Canadians like to think their children are the best fed in the world but in realty most of our children are walking around with an acid bath in their mouths...

The cause was a higher sugar diet which most parents give them, he said.

Educational programs to teach parents to reduce the amount of sugar they give their children resulted in a drastic drop in tooth decay in test areas in Toronto.

"The sugar habit is like any addiction," he said. "Children acquire it the same way adults become addicted to cigarettes and alcolol. The best way to preserve children's teeth is to see that they never get enough sugar to create a craving.

**Spoils Appetite**

"Milk is the best food in the world but it should be used carefully. No child under 12 years of age needs more than a pint of milk a day. Give him more and it takes away his appetite for other essential foods."

The Toronto dentist said young people who live on sandwiches usually have trouble with their teeth because the starch they consume turns to sugar in their mouths and promotes decay.

He suggested fewer sandwiches should be put in lunches and more fresh fruit and vegetables should be added.

The effect of a typical Canadian diet on children's teeth was evident in it's effect on teeth of children of European immigrants.

"When they arrive they have perfect mouths," he said. "Two years on our diets and they're as bad as the rest of us."

### BIG DEAL

Released from prison, Alan Haines decided he needed more than the £20 in his pocket.

Portsmouth, Eng., magistrates were told the other day that Haines, 24, used £20 as a deposit on a £67 motorcycle, put the motorcycle as deposit on a £129 bigger motorcycle then used that one to "buy" a better motorcycle for £244.

Then he turned from two wheels to four and "bought" a £475 automobile with his motorcycle as a deposit. Finally, Haines traded in the car for a new one worth £700 and received £25 in cash as well.

He was committed for sentence on four charges of stealing vehicles and three of false pretences.

### BICYCLE BUILT FOR RUE

John Tbrams, of London, Eng., said the other day that he will try to pedal his bicycle across the Atlantic. The 29-year-old Londoner said he is building a raft on two fibreglass flats. This will be propelled by an ordinary bicycle.

He hopes to start next June and says the trip will take about 30 days.



## EVERYBODY EATS-- TRY THESE!

By Helen Graham

**LAMB**

LAMB IS USUALLY CHEAPER at this time of year than at any other so why not take advantage of that fact and try these recipes. There is nothing nicer for a company dinner than a well roasted leg of lamb. And you can save on pots and pans by cooking potatoes and carrots in the same pan.

**Roast Leg of Lamb With Browned Potatoes**

Wipe the leg of lamb with a cloth and place fat side up, skin side down in an open roasting pan. If the covering of fat is very thin, lay a few bacon strips over the cut side. Roast in a slow oven at 325 degrees 30 to 35 minutes per pound. An hour and a half before serving time place around pared potatoes and carrot slices around meat. Season with salt and pepper.

Just before serving remove meat and vegetables to a warmed platter and make gravy.

**Curried Lamb**

2 lbs. lean shoulder or breast of lamb
½ cup minced onion
2 tbsps. fat
4 tbsps. flour
1 tsp. curry powder
1 tsp. salt
1-8 tsp. pepper
½ tbsp. chopped parsley

Cut meat into cubes; cover with boiling water; add seasonings, onion and parsley. Cook slowly until meat is tender.

Strain off meat stock. There should be two cups. Mix flour and curry powder with a little cold water to form a paste. Stir into stock and cook till thickened. Add meat. Serve with cooked rice.

You can use left over lamb for curried lamb. Make a white sauce or thicken left over gravy and add curry powder to it. Heat lamb in sauce and serve with rice or pour over crisp toast.

**Lamb Patties**

2 cups ground left over lamb
1 tsp. chopped onion
½ cup soft bread crumbs
2 tbsps. melted butter
Salt and pepper

Mix lamb, onion, bread crumbs, butter, salt and pepper. Form into flat cakes. Fry in fat until browned. Serve with creamed peas.

**Lamb Stew with Dumplings**

2 lbs. lamb stew
2 tbsps. fat
12 small onions
3 carrots, sliced
Salt and pepper
½ cup chopped green pepper, if desired

Melt fat in bottom of pan; add lamb and sear till golden brown. Add salt, pepper and water to just cover lamb. Cook slowly till lamb is tender. Add vegetables half hour before serving time.

Fifteen minutes before serving time drop in dumplings. Cover tightly and finish cooking.

**Dumplings**

1 cup flour
¼ tsp. salt
2 tbsps. baking powder
1 tsp. butter
1-3 cup milk

Mir and sift flour, baking powder and salt. Cut in butter. Add milk to make a soft dough. Drop by spoonfuls on vegetables in stew kettle.

The gravy may be thickened before adding dumplings with 3 tablespoons flour mixed to a paste in a little cold water.

### SCIENTISTS DISCOVER PERMANENT MOTH PROOFING

Australian scientists have discovered a cheap and lasting means of making wool permanently mothproof with the insecticide dieldrin.

Hieldrin previously has been used only in agriculture. The cost of using it in the new method of mothproofing woollen fabrics is only one-twelfth of that of less effective moth repellents.

The scientists, working under Dr M. Lipson at the Commonwealth Scientific and Industrial Research Organization's wool and textile laboratories at Geelong, Victoria, have developed a method of combining dieldrin with wool so that it will not wash out either in home washing machines or in commercial dry cleaning machines.

The discovery was made almost by chance. Scientists had been testing all insecticides for possible use as mothproofers for years. Dieldrin came to their attention when it was noticed that sheep dipped in a dieldrin solution to protect them from blow-flies remained immune for much longer than usual.

So they tested its properties for moths. Dozens of solutions were tried.

Finally it was discovered that dieldrin a chlorinated hydrocarbon, was absorbed into the wool fibre from aqueous emulsions instead of being deposited on its surface as it was when applied from ordinary solvents.

Dieldrin protection will last as long as a blanket or most woollen garments. Washing impairs its effect very little and dry cleaning not at all.

Some carpet dry cleaning fluids reduce its potency against carpet beetles, but after dry cleaning the carpet can be easily and cheaply impregnated with a new dieldrin dressing by the cleaners.

### YOUNG JAPANESE GROWING TALLER

Young Japanese who show a preference for bread instead of rice, eat meat rather than fish, and drink milk in place of Japanese bean soup, are taller, heavier and stronger than their pre-war brothers and sisters.

Health authorities attribute the better physique of Japanese since the war to changes in diet, an improved school lunch system, and a westernized way of life among young people.

The Japanese, whose traditional diet was predominantly rice, now are consuming 20 percent less rice than before the war. The amount of wheat consumed has increased by three times and this has been followed by increased consumption of butter, meat and eggs.

School lunches now are supplied at 34.5 percent of all primary schools. Young people now like to sit on chairs to eat rather than on the floor-level tatami (straw mats) with their legs folded under them.

The palace of Fontainebleau, once one of the favourite royal residences in France, was begun in the 13th century.

Puerto Rico's spiny club palms have long, sharp thorns extending from the trunk to keep off land crabs and rats.


We Cannot Offer Bargains in Insurance
—But We Can Talk Value

"YOUR SECURITY—OUR FIRST RESPONSIBILITY"

HOUGH INSURANCE AGENCY
Phone 854 CHESTERVILLE Box 294

THE 1957 DODGE
THE CAR WITH THE FORWARD LOOK
Royals — Mayfairs — Regents — Crusaders
Unequalled for Comfort, Quality, Beauty
Are Here Now
COME AND LOOK THEM OVER

DEPENDABLE USED CARS
A Good Selection

First Class Mechanical Service on Cars and Tractors

MacDONALD MOTORS
PHONE 280
Main St. W. — Winchester
26tf.

Memorial Works

GRANITE MEMORIALS
Inscriptions at Cemeteries
Quality — Workmanship — Fair Prices

THOS. KLINGVALL
PROPRIETOR
Chesterville — Phone 224

PLUMBING & TINSMITHING
8-gal. Milk Cans Completely Re-tinned—2 Weeks Service
We are ready to attend to all your Plumbing Repairs and New Equipment installations such as Bathrooms, Pressure Systems, Water Softeners, etc.
For Economical heating let us install a New Oil Burner in your present furnace.
NEW FURNACES ON HAND
Space Heaters in Stock — Galvanized Iron Roofing
Eave Troughing Fitted

Willis Cross - Chesterville
MAIN STREET PHONE 647

FREE—Plastic 1-gallon Pail with each order of 3 gallons or over of
PITTSBURGH PAINTS
(One To a Customer)
TRY OUR "HOME COLOUR SERVICE"—Choose from "Colour Dynamics"—choice of 300 interior colours and over 100 exterior shades!

Begg Lumber Company
CRYSLER, ONT.
PHONE 373 and AVOID DISAPPOINTMENT


### Signals . . . Secret Language of Baseball

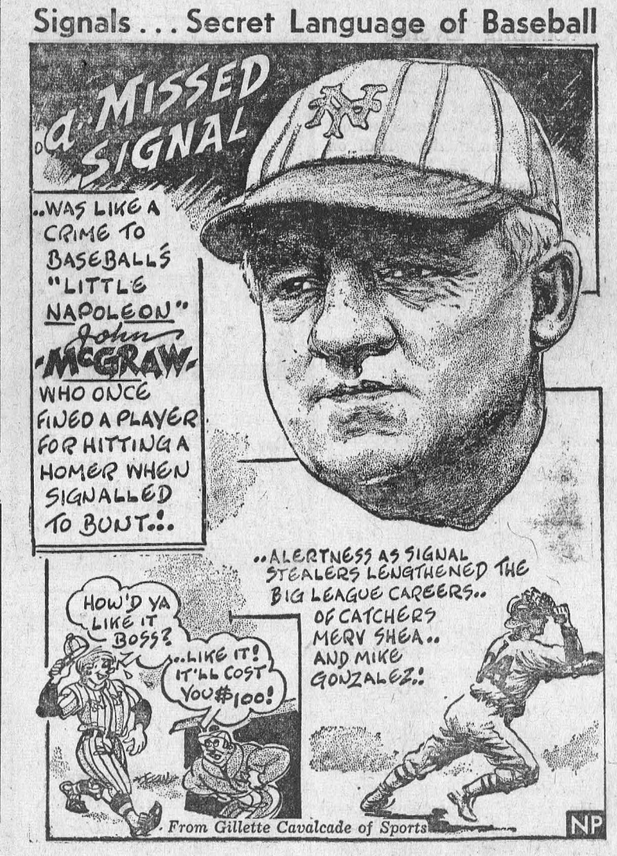



WHAT ABOUT TODAY'S REPLACEMENT COSTS?
Everyone should carry enough insurance to rebuild his home at today's higher prices, and replace everything that might be lost in case of fire. Unless you have enough insurance to rebuild your home or replace your household contents, you're just not safe.
For Low-Cost Protection, Call or Write:
E. B. LYNCH
Life, Fire & Automobile Insurance
AGENT
PHONE 874 — — CHESTERVILLE

- PHILCO -
TELEVISION
Presents Three Major Discoveries:
The Micro-Grid Tuner — The Magnetic Ring
Permanently-sealed Precision Circuits
Look To Philco for Performance
In Attractive Designs and Prices to Match
Completely Installed
See them now at
CUMMINGS FURNITURE SALES
PH. 397 - - CHESTERVILLE

HYLO EGGS
Receivers and Distributors
Grading Stations
Winchester — Osgoode
Chesterville
Daily Highest Market Price
HONEST GRADES
Two Electric Grading Machines — No Waiting
Harold Marriner, Manager
Chesterville

CONTRACTING
Repairs — Alterations — Masonry & Concrete Work
General Construction
M. SUMMERFELDT
DUNBAR — — ONTARIO

## Recent Births at Winchester Hospital

TO: . . . .

Mr and Mrs Graham Heagle, of Chesterville, a daughter, September 17.

Mr and Mrs Garnet Barkley, of Williamsburg, a son, September 17.

Mr and Mrs Wallace Farrell, of Chesterville, a son, September 18.

Mr and Mrs Beecher Lapierre, Brinston, a son, September 18.

Mr and Mrs Ernest Hill, Morrisburg, a daughter, September 18.

Mr and Mrs John Lalonde, Crysler, a daughter, September 19.

Mr and Mrs Bernard Hall, Chesterville, a son, September 19.

Mr and Mrs Arvido Krisjanis, Morewood, a son, September 20.

Mr and Mrs Robert Simser, of Mountain, a daughter, September 21.

Mr and Mrs W. Vandemheen, of Ottawa, a son, September 22.

Mr and Mrs Stanley Coleman, Hallville, a daughter,, September 22.

Mr and Mrs Forest Latimer, of Morrisburg, a son, September 22.

Mr and Mrs Alex McMillan, of Chesterville, a son, September 22.

Mr and Mrs Edwin R. Duncan, Brinston, a son, September 23.

Mr and Mrs Kenneth A. MacMillan, Finch, a son, September 23.

Mr and Mrs Kenneth Hodgson, Winchester Springs, a daughter, September 24.

### INQUEST TODAY HERE FOR McLAUGLIN CASE

An inquest in the McLaughlin murder is being held in Community Hall here today. It is being conducted under the direction of the Crown Attorney, R. P. Milligan, of Cornwall. We understand a long list of witnesses, something over twenty, is slated to be interviewed in an endeavour to find some lead or clue to the shocking murder.

The inquest is open to the public and is expected to get underway about ten in the morning.

## Grenville-Dundas MP For Commons Job

Lt.-Col. A. Clair Casselman, Q.C.. Progressive Conservative MP for Grenville-Dundas almost continuously since 1921, is expected to be given the No. 3 presiding officer post in the House of Commons—deputy chairman of committees.

The post, next ranking to that of Speaker and Deputy Speaker, carries a salary of $2,000 per annum, in addition to the MP's $8,000 indemnity, plus $2,000 tax free parliamentary expenses allowance.

Col. Casselman is the dean of the 23rd Parliament in point of service. He was first elected in 1921 but resigned to give his seat to Rt.-Hon. Arthur Meighen, party leader. He ran again in 1925 and has been re-elected ever since, winning altogether in 10 general elections.

Col. Casselman served as chief Conservative whip for 20 years from 1935 to 1955.

## MAINLY ABOUT PEOPLE

**Phone Us Your Personals**
**Call 401**

Mr Fred Oxford, father of Mrs C. E. Hagan, underwent eye surgery in Kingston on Saturday morning. He is progressing favourably.

Mr and Mrs Fred Miller and Douglas, of Montreal, spent the weekend with the latter's parents, Mr and Mrs H. G. Bigelow.

The Rev Jesse Bigelow, Chilliwack, B.C., spent the weekend here with his parents, Mr and Mrs H. G. Bigelow.

Recent callers on Mr and Mrs W. T. Forward were Mr and Mrs Lloyd Fraser, Sydney, N.S., Mrs A. J. Forward, Mrs T. S. Nash, Miss Isabel Forward, Mr and Mrs Edwin Forward, Andrew and Allan, Mr and Mrs N B. Scharf, David and Susan.

Mrs John Bogart and Miss Abbie Bogart spent two weeks with Mr and Mrs Walter Bogart and son, Ronnie, Madrid, N.Y.

Mr and Mrs Walter Bogart and Ronnie were recent guests at the Bowman home.

Mr and Mrs Allan Dunsmore, of St. Catharines, spent the weekend with the latter's parents, Mr and Mrs Aura Hutt. and Denzil.

Mr and Mrs Aura Hutt received congratulations on their 25th wedding anniversary last Friday, September 20.

Mrs Delbert A. Dillabough, who is a patient in Cornwall General Hospital under the care of Dr A. L. Caldwell, is progressing favourably.

Mrs Middleton and Mrs Dooley have returned from Prescott where they visited with their niece, Mrs John Fader, for two weeks.

Mr C. T. Fulton, Toronto, is spending some time with his brother, A. H. Fulton, Maple Ridge, and other relatives.

## Hummel-Disotell

St. James Anglican Church, Morrisburg, was the setting of the wedding on Saturday of Frances E. Disotell, daughter of Mr and Mrs Wm. Disotell, Morrisburg, to E. Russ Hummel, son of Mr and Mrs Kenneth Hummel, Gallingertown. Rev G. Oliver Davies performed the double ring ceremony. Soloist was Mrs Mahlon Gow, with Miss Eva Cassel, organist.

Given in marriage by her father, the bride wore a full length gown of Chantilly lace and tulle over satin and a matching bolero with sleeves coming to points over her hands. Her fingertip veil was held in place by a tiara of iridescent pearls and sequins and she carried a bridal bouquet of red sweetheart roses and white 'mums.

Mrs Dalton Hummel, as matron of honour, wore a peach coloured ballerina-length dress of nylon net fashioned in tiers over taffeta. She carried a bouquet of matching 'mums.

Bridesmaids were Mrs Gordon Barkley in a ballerina-length dress of blue nylon sheer over taffeta, and Miss Ruth Jones wearing a ballerina-length dress of nylon net and lace over taffeta. Both carried bouquets of matching 'mums.

Dalton Hummel, Gallingertown, brother of the groom, acted as best man with Bill Disotell Jr., brother of the bride, and Gordon Merkley, both of Morrisburg, as ushers.

For her daughter's wedding, Mrs Disotell chose a dress of powder blue lace over taffeta with navy blue accessories and a corsage of pink sweetheart roses.

The groom's mother, Mrs Hummel, wore a chocolate brown ensemble of cotton and velvet with matching accessories and a corsage of yellow sweetheart roses.

St. James Church hall was decorated with pink and white ribbon and flowers for a reception held immediately following the ceremony.

For a wedding trip to Niagara Falls, United States and western points, the bride chose a dress of flowered turquoise terryelene with black accessories and a corsage of pink sweetheart roses.

Guests attending the wedding from a distance were from Ottawa, Shawville, Que., Montreal, Contable and Massena, N.Y., Finch, Newington, Kingston, Chesterville and Cornwall.

### CARD OF THANKS

I would like to thank all my friends and relatives who sent me cards, letters and treats and all those who visited me while I was a patient in Winchester Memorial Hospital. Special thanks to Dr Justus and nursing staff.

**Mrs Dewey McRae.**

### IN MEMORIAM

HEHIR—In loving memory of my dear father, Daniel Hehir, who passed away September 26, 1952.

Loving and kind in all his ways,
Upright and just to the end of his days,
Sincere and kind in heart and mind,
What a beautiful memory he left behind.

**Lovingly remembered, daughter Leda.**

### IN MEMORIAM

HEHIR—In loving memory of my beloved husband, Daniel Hehir, who passed away September 26, 1952.

Sweet memories will linger forever,
Time cannot change them, it's true;
Years that may come cannot sever
My loving remembrance of you.

**Lovingly remembered by his wife Evaleen.**

### CARD OF THANKS

The Hummel family wish to express their sincere and heartfelt thanks to all those who were so kind and thoughtful following the sudden passing and the funeral of our dear brother, Ralph Hummel. Our special appreciation is extended to the members of the hockey team who acted as pall bearers, and those whose floral tributes were so much appreciated.

### CARD OF THANKS

I would like to thank all those who remembered me in any way while I was a patient in Winchester District Memorial Hospital. Special thanks to Dr H. G. Barton and the nursing staff.

**Mrs Donald Shay.**

### IN MEMORIAM

McLEAN—In fond and loving memory of our dear son and brother, Edgar Lorne McLean, who passed away September 26, 1953.

There is no parting from those we love,
No distance can divide,
For today in memory's garden
We still walk side by side.
Each dawning day a thought of you,
At eventide, a prayer,
And in the hearts that loved you
You always will be there.
Though your smile has gone forever
And your hand I cannot touch,
Still I have so many memories
Of you, my son, so much.
Though out of sight, you're always near
Still loved, still missed, still mine,
For you will live with me in memory
Until the end of time.

**Sadly missed by Father, Mother, Sisters and Brothers.**

### CONTRACT LET

A contract has been let to Majestic Gas Contractors Ltd., Toronto, for construction of the 36-mile 12-inch pipeline from Morrisburg to Ottawa. The line will be completed and ready for service some time in December.

### CAR BREAKS OFF POLE NEAR MORRISBURG

Lonnie Garlough, Williamsburg, received only minor injuries in an accident near Morrisburg early Friday morning last.

Garlough was driving on Highway 31 four miles north of Morrisburg at 5.30 a.m. when he drove off the road into the west ditch, breaking off a hydro pole. Police estimate the damage to the car at $200 and the damage to the pole at $100.

Cst. E. K. Zalman, Morrisburg OPP, investigated.

## Coming Events

### TURKEY SUPPER

A turkey supper sponsored by Berwick United Church will be held in Berwick Community Hall on Tuesday, October 22, from 5 to 8 p.m. Admission: Adults, $1.25; children under 12. 50c. 3-4

### ANNIVERSARY SUPPER

A turkey supper will be held at Colquhoun Hall on Tuesday, October 1, starting at 5.30 p.m. Admission, adults, $1.25; children, 75c; pre-school age children, free. 52-3

### DUNDAS PLOWING MATCH

The annual Dundas County Plowing Match will be held Friday, September 27, on the farm of Floyd Pemberton, one mile west of Cass Bridge, two miles east of Inkerman. Everyone welcome.

**Milton Harper**, Pres.; **Harry Williams**, Sec. 52-1

### DANCE

There will be a dance in Chesterville Community Hall on Friday, September 27. Music by the Rockers. 52-1

### ELMA W.I.

Elma W.I. meeting will be held Tuesday evening, October 1, in Elma Church Hall. Guest speaker: Mr Hutchinson. Inspector of Public Schools. Everyone welcome. Special invitation to Public School teachers. 52-1

### ANNUAL MEETING

The Winchester District Memorial Hospital Auxiliary annual meeting will be held in the assembly hall of the hospital on Thursday evening. October 3, at 8 p.m. A good attendance is requested at this special meeting. 52-1

### HOSPITAL AUXILIARY

The annual meeting of Chesterville and district branch of Winchester District Memorial Hospital Auxiliary will be held in the libray on Tuesday, October 1. at 8.15 p.m. All members please try to attend. 52-1

### OBSERVE RALLY DAY AT TRINITY UNITED

Rally Day was observed on Sunday in Trinity United Church. Mr Harry Allison, superintendent of the Sunday School, was in charge of the service, assisted by Helen Merkley, Ina Dikschei, Bob Bugden, George Butcher and Mrs Allison who told the story to the children.

Rev E. B. Bugden preached the sermon. The Senior Choir sang the anthem directed by Mrs C. A. Graham, organist and choir leader.

Ushers for the day were Bob Smith, Bob Gilroy, Dwayne Merkley and Charles Graham.

The topic for the service was "Sing Ye Islands of the Sea, Jesus Saves." The special Rally Day offering will be used to help care for children in Christian orphanages in Japan.

## Colquhoun W.I. Plans Flower Show

The September meeting of Colquhoun Women's Institute was held in the church hall Wednesday evening, September 18. Roll call was answered by naming a favourite TV program.

Correspondence consisted of an invitation to attend the 50th anniversary of Williamsburg Women's Institute, also a letter concerning the formation of a 4-H Club.

It was moved and seconded that all bills be paid. Mrs O'Shaughnessy was appointed to look after the flower show which will take place early in October.

Plans were made for a Hallowe'en party the latter part of October.

Mrs McIntosh gave a very interesting paper on citizenship, while Mrs Graham Wells had prepared one on education.

The meeting closed with the National Anthem.

### NORTH VALLEY W.A. HOLDS MEETING

North Valley W.A. members held their regular meeting at the home of Mrs Ellard Zummach. The meeting opened with a hymn, followed by Scripture read in unison.

Mrs Keith Brownell had charge of the topic "Christian Responsibility."

Roll call was answered by 10 members and two new members joined. It was decided to sell Scripture calendars.

The turkey supper was discussed and it is to take place Friday evening, September 27. The anniversary service will be Sunday, September 29, at 7.30 p.m.

Lunch was served by the hostess, assisted by Mrs Keith Brownell and Mrs J. T. Flegg. The meeting closed with benediction.

GOLDFIELD

## Visit Friends In Cornwall

Messrs James and Charles McMahon visited friends in Cornwall.

Mr and Mrs John Bush visited friends in Montreal at the weekend.

**Goldfield News**

Many friends here of Rev C. A. Dukelow extend sympathy to him on the death of his sister, Mrs Pitchen.

Miss Bella MacLeod, principal of Finch Public School, spent the weekend with Mr and Mrs Hector Gillies and family.

The many friends of Mrs Dan MacMillan are sorry to learn that she is a patient in Civic Hospital.

Mr Arnold McMahon, Montreal, spent the weekend at his home.

## Mrs Wm. Ouderkirk Hostess to Meeting Knox Church Societies

The monthly meeting of W.M.S. and Ladies' Aid Societies of Knox Presbyterian Church, Crysler, was held at the home of Mrs Wm. Ouderkirk.

The Ladies' Aid meeting was presided over by the president, Mrs W. Paul. A hymn opened the meeting, followed by responsive reading of a chapter from the Bible, led by Mrs W. Paul.

Prayer was given by Mrs K. McGillivray and roll call and minutes of the last meeting by Mrs W. Ouderkirk in the absence of Mrs F. Carruthers.

Letters of thanks were read by Mrs W. Paul and the treasurer's report was given by Mrs McGillivray.

**W.M.S. Meeting**

The W.M.S. meeting was opened by Mrs McGillivray and Mrs W. Ouderkirk read the minutes of the last meeting. Roll call was answered by the word "Harvest."

Mrs Paul made the collection and dedicatory prayer was given by Mrs McGillivray.

The president reported on the W.M.S. Fall executive meeting held at Cornwall. Business matters were discussed.

It was decided to hold the Fall Thank-offering service Sunday, October 13. Readings from Glad Tidings were given by Mrs Chas. Burd and Mrs K. McGillivray. Mrs W. Ouderkirk said the closing prayer.

Lunch was served by the hostess, assisted by Mrs W. Paul and Mrs C. Burd.

Mrs Angus MacIntosh received word of the death of her stepson, Joseph MacIntosh, who resided on the East Coast.

Anniversary services in St. Luke's Church have been postponed two weeks due to the delay in painting and redecorating of the church.


**Grantley United Church**

SUNDAY, SEPTEMBER 29

**Anniversary Services**

2.30 p.m.

GUEST PREACHER:

**Rev D. H. Ramsay, B.A., B.D.**

Special Music by Members of Williamsburg United Church Choir

**SHOW BILL**

**Thurs., Fri., Sat. Sept. 26-27 & 28**

**"Toward the Unknown"**

A drama. Starring Virginia Leith, William Holden, Lloyd Nolan and Charles McGraw.

**Mon., Tues., Wed. Sept. 30-Oct. 1 & 2**

**"The Little Hut"**

A comedy, in Technicolor. Starring Ava Gardner, Stewart Granger and David Niven. (ADULT).

**PICADILLY**
**Williamsburg**

*This Sunday*

**AT THE CHURCHES**

**ST. LUKE'S LUTHERAN CHURCH — DUNBAR**
**Rev Andrew Blackwell, Minister**
**SUNDAY, SEPTEMBER 29, 1957**
9.30 a.m. Worship Service
"Come to worship, leave to Serve."

**PRESBYTERIAN CHURCH**
**Mr Douglas Fry, Student Minister**
**SUNDAY, SEPTEMBER 29, 1957**
9.30 a.m. Dunbar
11.00 a.m. Chesterville
8.00 p.m. Morewood

**TRINITY UNITED CHURCH**
**Rev E. B. Bugden, Minister**
**SUNDAY, SEPTEMBER 29, 1957**
10.30 a.m. Sunday School
10.30 a.m. Worship
Choir practice: 7.30 p.m., Friday.

**THE PENTECOSTAL CHURCH**
**Rev A. J. Edgeley, Minister**
**SUNDAY, SEPTEMBER 29, 1957**
10.00 a.m. Sunday School
11.00 a.m. Worship
7.30p.m. Evangelistic Service

**Tuesday, 8 p.m.:** The Musical Mallorys singing and playing special numbers; lessons in magic for the children; art work by Rev Mr Mallory. One night only.

**UNITED CHURCH OF CANADA FINCH CHARGE**
**SUNDAY, SEPTEMBER 29, 1957**
10.15 a.m. Berwick
11.15 a.m. Finch
Sermon: "The Cross of Christ."
**Rev C. A. Dukelow, Minister**

**MOREWOOD UNITED CHURCH**
**Rev. D. L. Gordon, Minister**
**SUNDAY, SEPTEMBER 29, 1957**
10.30 a.m. Rally Day Service
A combined family service of congregation and Sunday School.
**All Made Welcome**

**CHURCH OF THE HOLY TRINITY**
**Rev E. K. Lackey, Russell**
**SUNDAY, SEPTEMBER 29, 1957**
9.00 a.m. Holy Communion

**Winchester** FAMILY STYLE ENTERTAINMENT

DOORS OPEN 7:00 P.M., CONTINUOUS FROM 7:30

**Saturday Evening Shows Start at 6.30 p.m.**

**THURSDAY, FRIDAY, SATURDAY SEPTEMBER 26-27-28**

**"WAY TO THE GOLD"**

In CinemaScope

Starring Jeffrey Hunter, Sheree North, Barry Sullivan. The story of a convict who marries a girl he loves very much, and must subsequently decide whether to go after a fortune of gold he previously had hidden or forfeit the treasure in lieu of a life of respectability.

**"TWO GROOMS FOR A BRIDE"**

Starring Virginia Bruce and John Carroll

**OPPORTUNITY THIS AREA**

Canadian Company operating on a national scale has immediate openings for ambitious men or women to manage local business dealing with some of Canada's largest chain stores; can be handled in spare hours at start if desired; honesty and dependability more important than past experience. Our liberal financial assistance enables rapid expansion. This is a business on a high plane for high type men or women of character only.

APPLICANTS MUST HAVE APPROX. $1,700.00

(Which is secured), and good references. These openings will pay you exceptionally high monthly income immediately, and rapidly increase as business expands. Prefer applicants aspiring earnings from $10,000.00 to $20,000.00 yearly. No high pressure men wanted as NO SELLING required. If you can qualify and have necessary cash, write today giving phone number and particulars for local interview. Write: Manager, P.O. Box No. 125. Station B, Montreal, Quebec. 52-4