The Morrisburg Leader

LXXIX, NO. 2. MORRISBURG, ONTARIO, FRIDAY, JANUARY 9th, 1942. $1.50 Per Year; Single Copies 5c

Local Boy Battles Huns From H.M.C.S. Skeena Deck



EDMUND JARVIS

When His Majesty's Canadian Ship "Skeena" recently engaged in a 66 hour battle with Axis submarines in the North Atlantic, a Morrisburg boy was at his station on deck throughout the battle.

He was Edmund Jarvis, 21-year-old son of Mr. and Mrs. Harold Jarvis of Morrisburg.

Ed., who was born here and educated at the local schools, joined the Navy about three years ago, a few months before the outbreak of war.

Just before Christmas, he had a very short leave at home before going back again to battle with the enemy. "The German subs were as thick as mosquitoes, he said. As soon as we went after one, another one was after us." The "Skeena" was the senior escort vessel of the convoy which did battle with the subs.

Ed's. father, Harold Jarvis is a veteran of the First Great War, and his brother, George Jarvis, is overseas with the Stormont, Dundas & Glengarry Highlanders.

Juniors Win Schedule Opener

The local junior hockey team has served notice on all and sundry that it has every intention of being right in there again in the spring when they pass around the rewards and the trophies and such.

Playing a tune-up game against Cornwall on Saturday evening last, (which they lost 4—1), the locals really found their stride on Wednesday, when they met and defeated the Cardinal entry in the St. Lawrence League, 4—2.

Saturday's game, which was an exhibition affair, drew a good crowd and the entire net proceeds were turned over to the Morrisburg Red Cross Society.

Wednesday's Game

The juniors began on Wednesday night the successful defence of the Gill trophy which they won last season for the first time, by defeating Cardinal at the local arena, 4-2.

The cold weather, although it made for fast hockey, kept the number of spectators down. The game was cleanly contested and Referees Dan Locke of Morrisburg and Fred Lampson of Morrisburg, imposed only six penalties, two to the visitors and four to the home team.

Goals for Morrisburg, two of which came while the team played a man short, were scored by Gerald Crober, George Osler, Nappie McIntosh and Junior Cassell. Cardinal goals were counted by F. Gill and U. Peters.

Lineups:

Morrisburg: goal, John Rice; defence, Bill Davis and Arden Trickey; centre Duane Hutt; wings, Junior Cassell and Gerald Crober; subs, G. McPherson, George Osler, Ed. Rice, Bob Loucks, Claire Merkley, Bert McIntosh.

Cardinal: goal, G. Harper; defence, F. Savor and A. Holliday; centre, C. Levere; wings, W. Smaill and F. O'Brien; subs, A. Marin T. Redden, D. Owers, B. Owers, U. Peters, F. Gill and J. Murray.

Saturday's Game

Our boys, showing lack of practice looked very sloppy at first, but seemed to find their stride as the game progressed. A very large number of men were dressed for the game, and all were trying to catch a place on the team.

Goalie John Rice looked very good in the net, and only one of the four goals scored by the heavier Cornwall squad went past him. The other three were scored on another aspiring candidate for the goalie's position. (John got the job.)

J. MacCaulay led the visitors with three goals. Emerton scored the other. A. Garand had three assists and O. Desrosiers and D. Fawthrop one each. Junior Cassell got the locals' only goal on an assist by Nappie McIntosh.

Referees J. Vaughn, Morrisburg, and R. Macdonald, Cornwall, gave out a total of twelve penalties, 5 against the locals and seven for the visitors. The lineups:

Morrisburg — Goal, J. Rice; defence, Graham and Davis; centre, Hutt; wings, J. Cassell and Crober; subs., B. Coons, B. McIntosh, Ed. Rice, McPherson, Trickey, Merkley, Jones, Tindal, W. Cassell, Osler.

Cornwall — Goal, McMillan; defence, Fawthrop and Silmser; centre, Garand; wings, Emerton and Desrosiers; subs, Whitney, Cameron, Snetsinger, Lefebvre, O. Desrosiers, MacCaulay.

FORMER WILLIAMSBURG BOY GETS WINGS in N.B.

Allan R. Hawkshaw was among a large class of airmen receiving pilots' wings at a recent ceremony at Moncton, N. B. He is a son of Mr. and Mrs. John Hawkshaw of Cornwall, formerly of Williamsburg. Sgt. Pilot Hawkshaw was born at Osgoode Station and educated at Williamsburg Public School and Morrisburg Collegiate. He was a graduate of Ottawa Normal School and prior to enlisting in the air force in May, 1941, he taught school at Morewood.

KNOX YOUNG WOMEN'S CLUB HOLD ANNUAL

The Knox Young Women's Club held their annual business meeting on December 29th, 1941. The report showed a very successful year. The installation of officers for 1942 was conducted. Those elected were: President, Mrs. E. Crober; vice-pres. Mrs. Kincaid; secretary, Mrs. J. Toshack; treasurer, Miss D. Tracy.

A delicious lunch was served at the close of the meeting.

IN MEMORIAM

MILLWARD— In loving memory of our dear Father, John Millward, who passed away Dec. 22nd, 1935, also our dear Mother, Sophia Millward, who passed away October 10, 1936.

Somewhere back of the Sunset,
Where loveliness never dies,
They live in the land of glory
With the blue and gold of the sky,
And we who have known and loved them,
Whose departure has brought sad tears,
Will cherish their memory always
To brighten the passing years.

Sadly missed by daughter and son-in-law, Mr. and Mrs. Merch Reid. 2p.

DR. E. E. HOWE
VETERINARY SURGEON
Phone 82
MORRISBURG, ONT.
Export and Blood Testing
General Practice

JOGGING AROUND : : :

BY THE EDITOR

OUR WAR INDUSTRIES REALLY NEED SALVAGED MATERIALS

Elsewhere in this issue appears an advertisement of the Department of National War Services, appealing for salvaged metal. This is one of a series being published in newspapers all across Canada. In addition to newspaper advertising, the government is spending money for radio, billboard and other means of advertising this important war work; it is costing thousands of dollars; but there are apparently some here in Morrisburg, who think that a regular salvage collection is unnecessary; that it would entail too much work for the amount of money that would be realized ; or else they are just too stubborn to admit that we should have been organized for this work long ago.

The point which some of those to whom we have spoken about the matter, seem to miss is this: the amount of money realized from the sale of scrap is not important. But it is important for our war plants to get the materials. That is what they need and that is what they must have in order to carry on.

For some time, a regular collection was carried on locally by the Boy Scouts under the leadership of their leader, Rev. Mr. Payton. Last year, Mr. Payton found it necessary, owing to pressure of the duties of his station to give up this work. At that time, the matter of salvage came up for discussion before the town council who conveniently passed the buck to the Red Cross Society. The Red Cross executive talked and talked,—and then—passed said buck right back to the council. The only feeble attempt they could see their way clear to make, was to ask the people to save their papers, rags, and metals for a period of a whole year, and then the corporation men could pick it all up on the annual Clean-Up day. Quite an ambitious programme.

We are glad to state that public opinion did not agree with that convenient but ineffective proposal and that arrangements are now being made by private citizens to conduct a really vigorous salvage campaign in Morrisburg, with collections at regular intervals, and it won't be once a year, either. Look for an announcement on that in an early issue.

In the meantime, let's look around and see what we have available in the line of scrap. Premier Churchill has asked us to make sure they get total war. That means we should be prepred to go all the way to win the war.

• •

—MR. BRITAIN—

A special providence seems to have watched over Winston Churchill and kept him safe for his great task as the truly inspirational leader in the fight for the survival of democracy. Despite the cheers and the paeons of praise following his epochal address in the Canadian House of Parliament, not many in Ontario will recall the first visit of the Imperial Statesman to this province. At the close of the Boer War, he came to Toronto in the course of an American lecture tour in which he told of the struggle in South Africa and of his own experience as a prisoner of war and the manner in which he had affected his escape. Outside of the fact that he was a Churchill, he was little known to fame. At Massey Hall, armed with a long wooden pointer, he directed attention to a large map of the war zone in South Africa containing the salient points of the battleground. At that period as a young man, he was lean, somewhat diffident, and at times, somewhat halting in his utterance. He freely admitted he was on a lecture tour because he needed the money. Some years later he was renowned as a brilliant writer. A few years ago the Great Commoner, while in New York City, accepted an invitation to the home of a friend on Madison Avenue. It being a fine evening he decided to walk to his destination and becoming caught in a traffic jam he was struck down by a motor car. Mr. Churchill was badly shaken up, but although dazed, insisted on keeping his engagement.

This was the same resolute man whose courage and burning words have inspired the forces allied against Naziism with renewed faith in victory.

• •

Teacher:—And where on the map do we find England?

Jimmy:—Please, ma'am, Mr. McTavish says there isna' such a country. England is just the southern pairt of Scotland!—Exchange.

—FORECAST FOR 1942—

Since forecasts are interesting, even though we may expect errors in them, we are reproducing the remarks of a veteran newspaperman made at Ottawa last week.

In the year 1942, he predicted, the vast majority of Canadians are going to feel warlike conditions for the first time. Effect of all the Government regulations directed towards a drastic cut in private spending will likely come into full bloom by June. By that time few will be able to purchase a new motor car, and the private motor car used for private purposes only will be spending more time in the garage than on the highway. Gasoline rationing will have become a reality. By that time, literally hundreds of articles of merchandise which anyone can buy in our stores now, will be unobtainable. Through exhortation, and because most of us will feel the need to subscribe to Government loans in much sharper degree, the volume of War Savings Certificate purchases will reach new heights.

This newsman also expressed his belief that the average man and woman would become much more critical of the country's leaders during the ensuing months, and that expression of this would be forthcoming in narrow margins of victory for successful election candidates.

• •

QUEBEC GIVES THE LEAD IN METAL CONSERVATION

Giving a lead to the rest of Canada in the conservation of metals, the province of Quebec this year is issuing only one license plate instead of the customary two to automobile and commercial vehicle owners.

The plate will be affixed to the rear of the vehicle and every effort will be made to compel drivers to keep them clearly legible. Quebec plates this year will be white with black lettering.

Actually, the federal steel controller is expected to rule shortly whether provinces may continue to use double plates. He has already suggested that they change to single license tag but Quebec is understood to be the only one to act in 1942.

1907 Issue Of The Leader Uncovered In Local Bank

We are indebted to Mr. D. K. M. Stewart, manager of the Bank of Montreal for a copy of The Leader, dated February 21st, 1907. The editor at that time was Lewis E. Murphy.

Many of the names appearing in the advertisements may be still seen on the sign along the Main street today. Prominent among the advertisers were: W. & J. Meikle; Nash, Your Tailor; J. F. Casselman; The Molson's Bank; Bank of Ottawa; (both of these institutions have now disappeared); W. Marsh and Son.

In the news columns was an accounting of the auditing of the municipal books by the auditors, D. R. Roberts and C. R. Allen; the death notice of Mr. George M. Merkley; a hockey game was reported between the Tin Plate Bachelors and Benedicts, with the score 5—3 for the bachelors. The lineups were given as follows:

Bachelors: goal, Asa Reddick; point, Harry Broder; c. point, Arthur Empey; rover, L. Martin; centre, Harry Heagle; l. wing, O. Reid; R. wing, O. Duprau.

Benedicts: goal, Geo. Locke; point Ed. Tremblay, c. point, Harvey Heagle; rover, G. Johnston; centre, Arthur Cook; l. wing, W. Reid; right wing, M. Reid.

No substitutes were used, and it is recorded that in the second half, 'the benedict's point had to leave the ice, as he winded.)

The editor was trying to work up local enthusiasm for a celebration on the 24th of May. He stated "the amusements thus far this long, cold winter, have not been very numerous, and it is time we should awake to the fact that we are still on the map so far as holding a demonstration is concerned."

Foresters Elect Officers

The local court of the Canadian Order of Foresters elected the following officers for 1942.

Junior past chief ranger, Lorne Mattice; chief ranger, G. A. Foulds; vice-chief ranger, Harold Coligan; financial secretary, Morley Beckstead; recording secretary, Dr. K.A. Blancher; treasurer, Geo. D. Meikle chaplain, Wilfrid Larmour; conductor, M. A. Ball; senior woodward, Charles Blancher, junior woodward, Jos. Bourrette; senior beadle, Mac. Colquhoun; junior beadle, Douglas Stitt; auditors, L. Mattice and G. A. Foulds.

CANADA'S BLOOD BANK

Disease

An unfortunate disease is manifesting itself among too many Canadians.

Symptoms

Inactivity in any phase of Canada's war work.

Cause

Selfish indifference or laziness, or pure dumbness.

Treatment

A German bomb, dropped where necessary, causing casualties. A few days in a German concentration camp.

Prognosis

An all out effort on the part of everyone to do something to win the war.

HONOUR ROLL
(No. 7)
GEORGE BEAVERS, (Driver and Donor)
W. A. McGANNON
M. A. CAMPBELL

CANADIAN NATIONAL
Bargain Fares

ROUND TRIP COACH FARES FROM MORRISBURG

MONTREAL $2.80

SATURDAY, JAN. 10, by all regular trains
SUNDAY, JAN. 11, by morning trains (where operated)
RETURN not later than Monday, Jan. 12th.
Tickets not good on 3..00 p.m. (EST) train from Montreal

NOTE: Gov't Revenue Tax Extra
Coaches Only. Equally Low Fares from many other points.
FOR FURTHER DETAILS CONSULT ANY C.N.R. AGENTS



Department of National War Services

Ottawa

Honourable J. T. Thorson
Minister

VOICE OF THE PRESS

AIRMEN'S DINGHIES

Rubber dinghies carried by air crews of the R.A.F. in a pack measuring 15 inches by 8 inches are one of the contributions to Britain's war effort made by United Kingdom manufacturers of corsets, silk stockings, mackintoshes and so on. Like the carbon dioxide gas used for inflating the dinghies, which normally goes overseas in millions of bottles of Britain's famous table waters, most of the goods normally produced by these companies are known to shoppers in most parts of the world.

These rubber dinghies have already saved many lives, for in cold weather airmen wearing the "Mae West" jacket who came down in the sea could not expect to survive half-an-hour's immersion. Now, however, even a 400 lb. man can sit in his dinghy, stop leaks from a pin-prick to a cannon shell hole, propel it with a pair of rubber hand-paddles (made by people who usually turn out ladies' underwear), light signal flares (supplied by firework manufacturers) and sustain himself with emergency rations supplied by the makers of dainty boxes of chocolate.

—St. Thomas Times-Journal.

TO BED BEFORE MIDNIGHT

From the Canadian Osteopathic Committee on War Effort comes a suggestion which at first glance may be laughed off by many but which in reality is worth thinking about; it is that we should all be in bed by midnight.

Many statements have been made by responsible authorities that our health standard is not what it should be, and the nervous and labor strain of these days is working a heavy and increasing toll. The osteopaths point out that more rest is the cheapest and yet most effective answer to this inroad upon our vitality, and few who study such matters will disagree.

—Ottawa Journal.

DRESSED TURKEYS

Turkeys, the Wartime Prices and Trade Board rules, are dressed only when they are bare. It is just another of those mildly confusing anomalies, such as the fact that bread rises when it sets, and, in the price of sleeping car accomodation, the lower berths are always higher than the uppers.

—Windsor Daily Star.

NAZI EMERGENCY

If Mr. Churchill suddenly were to take personal command of all the British land forces we should know a grave emergency had arisen. That is what Hitler has done in Germany, and it must be an event of deep significance.

—Ottawa Journal.

ISN'T IT A SHAME?

Berlin correspondent complains that the Russians are attacking the German invaders at night and that Nazi soldiers are "under continuous strain and can find no sleep at all." Now, that's what we'd call downright mean.

—Windsor Star.

TIMELY TID-BIT

"Hitler is reported to be searching in the state libraries of Paris, in occupied France, for a copy of Napoleon's reputed secret memorandum, entitled 'How I got out of Russia.'"

—Woodstock Sentinel-Review.

NEUTRAL

As the British writer, Vic Oliver, well says: "As far as the present international conflict is concerned, I am completely neutral. I don't care who kills Hitler."

—Windsor Star.

RULE OF BUGS

A chemist, alarmed by priorities, says that without insecticides bugs will rule the world. What makes him think bugs don't rule a large slice of the world right now?

—Stratford Beacon-Herald.

INKLING OF TRUTH

"Some women who say they suffer in silence may mean that when in silence they suffer."

—Belleville Intelligencer.

FITTING

Germans pronounce the letter "J" as we pronounce the letter "Y." Thus Japs become "Yaps." Well . . .

—Woodstock Sentinel Review.

RECIPE

The best way to improve a vegetable dinner is to add a nice, juicy steak.

—Vancouver Sun.

Scrap For Warships

Enough scrap metal has been collected in Britain in two years to furnish material for two cruisers, 10 or 12 destroyers, 10,000 anti-tank guns, 15,000,000 shells and 10,000 tanks.

JAP "TIN FISH" CAUGHT BY UNCLE SAM

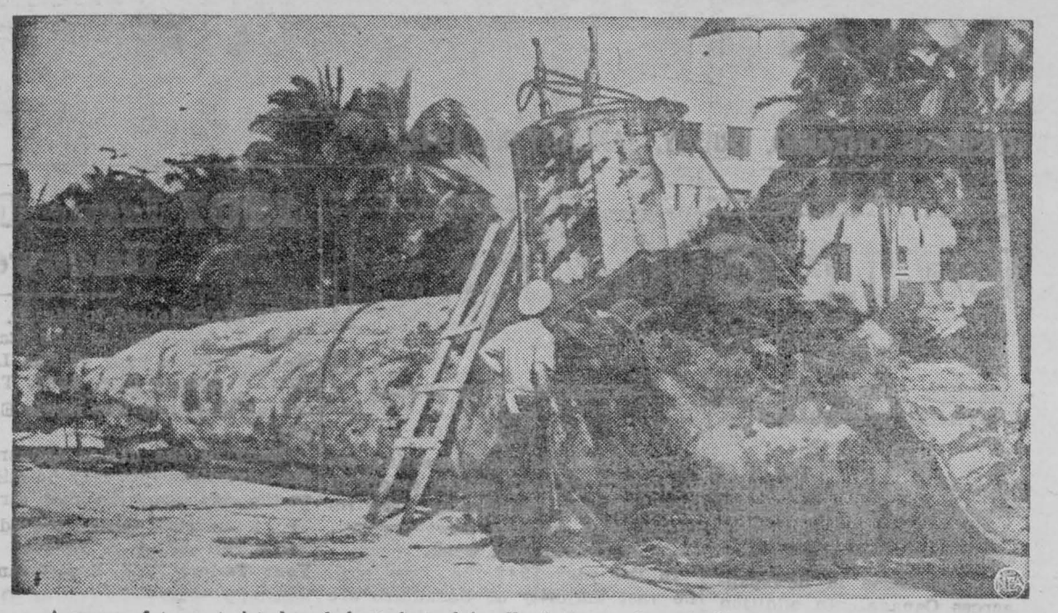

A mass of torn, twisted and dented steel is all that remains of this two-man Japanese submarine that was shelled, rammed by a destroyer and blasted with a depth-bomb during Hawaiian blitz. The forward half of the craft has been ripped to pieces. The wreck was raised by U. S. Navy from bottom of Pearl Harbor for first-hand examination.

Army of Russia Still Marches On

In September, after a lively few months, the German High Command said:

"Russia as a military power is finished."

Last July 2 Dr. Otto Dietrich, the Nazi press chief, sounded off prematurely on the same topic, and wound up with:

"I have never misled you."

What he said that day included:

"The power of resistance of the Soviet armies has been broken."

"Unbelievable chaos has closed over the Soviet armies."

"The encircling, dismembering and annihilation of the huge Red forces guarding the road to Minsk and Moscow has been completed."

Some other little gems from the Dietrich press conference:

"The last Russian army groups are being wiped out."

"There is no doubt that the whole Russian front is smashed."

Air Raid Sirens For Ontario Cities

Ontario's larger cities will have air raid sirens very soon.

Production of an English-type siren is under way at Burlec, Limited, Scarboro. First order from Ottawa is for 60.

The sirens can be heard four and a half miles away under good conditions. It is a twin-note type, automatically controlled by a "whaler relay" which transmits the warning signal or the "all clear" as desired, by operating a designated switch. The siren to be made is of the type approved by the home office, A.R.P. department, in England.

U. S. Airlines In Emergency Test

Oranges from California, pecans from Oklahoma, oysters from Baltimore, baked beans from Boston and scrapple from Philadelphia — a veritable feast. Only it wasn't. All these delicacies were flown to New York recently not so much for eating purposes as for a test to show how the 362 transport planes of the United States' 19 commercial airlines could carry 2,896,000 pounds of food to New Yorkers in a war emergency.

It's A Long Time Between Stitches

Mrs. Caleb Fox Jr., Production Department Chairman of the Red Cross in Philadelphia, reports that a middle-aged volunteer showed up with a half-completed knitted sock and asked more matching yarn to complete it.

Noticing it was an off-shade, Mrs. Fox inquired when it was started.

Came the reply:

"During the first World War."

Americans To Stay In Canadian Forces

Canadian officials say that United States volunteers in Canada's fighting forces are expected to remain where they are rather than return to the United States for service.

Nearly 10,000 men from "south of the border" are serving in the Canadian Army, and 10 per cent. of the air crews trained and in training for the Royal Canadian Air Force are from the States.

The female frog deposits from 600 to 1,200 eggs annually.

BEAUTIFUL CATHEDRAL

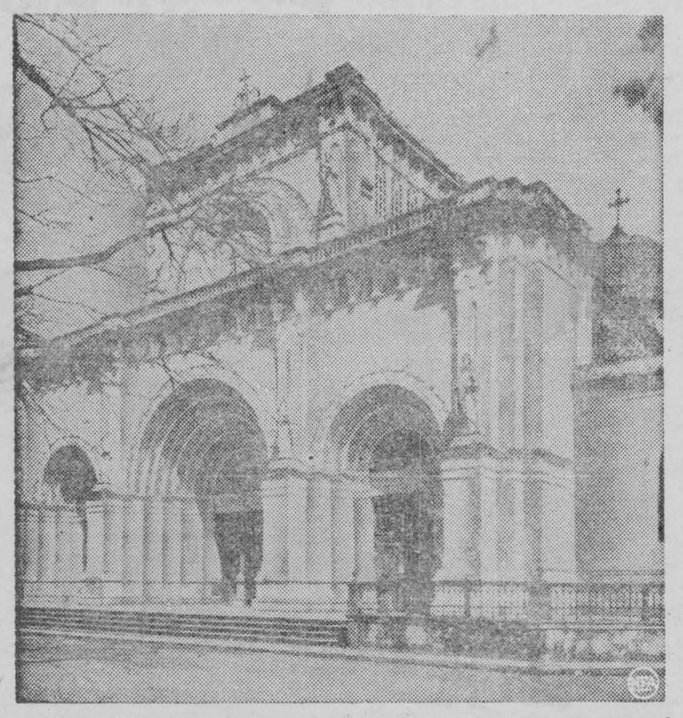

The million-dollar Cathedral in Manila, where Japs rained bombs on the undefended Philippine capital.

Theatre of War In Vast Pacific

Many Thousands of Islands In Pacific Brought Into The War, Relates The Sault St. Marie Star.

This is an amazing war which is now in progress in the Pacific Ocean.

Mr. Churchill, when he announced the opening of the British offensive in Libya a few weeks ago, spoke of the operations there being like those of a sea battle, with strategy and tactics being extended over a wide area. But even Mr. Churchill did not at that time vision operations of the scope of those now being carried in the vast expanse of water that lies between Asia and the Americas

From Yokohama to ancouver is 4,280 miles and from the same Japanese port to San Francisco is 4,525 miles From Yokohama to Honolulu is 3,440 miles.

Russia's 1,500 mile battle line has seemed a tremendous distance. But it is dwarfed by a war which takes distances such as those in the Pacific.

And think of the many thousands of isands which ae scattered over that great area. There are some 7,083 islands in the Philippines, which stretches for a distance of one thousand miles. In Japan, without taking into account the territory it holds in China, there are some 2,322 islands, stretching over 1,600 miles, and having a population of 100,000000 people. In the Netherlands Indies there are about 2,000 islands, spread over a territory 3,000 miles in length from Singapore to Borneo Then in addition there are the scores and hundreds of islands which owe allegiance to Britain, France, the United States, Russia, Japan, Australia, New Zealand which are dotted over the map.

Airplanes and modern war vessels have brought a strange war to a strange territory.

Nazis Hide Truth From Own People

The Germans are trying to hide from their own people their huge losses in Russia by regulating obituary notices, asserts London Calling.

Since the start of the Russian campaign there have been four orders regulating obituaries, it is said.

The first prohibited firms and party organizations from publishing them; the second ordered the reduction in size by half; the third limited the number to twenty-five daily, and the fourth instructed editors to censor the text.

Bees and War

Honey mixed with foods and drinks were included in the daily diet of the ancient Romans. So highly did they prize this food that the Roman Empire armies even carried their own bee-hives with them whenever they invaded a foreign land.

THE WAR - WEEK — Commentary on Current Events

Allied Heads Meet In Washington To Plan Defeat of Axis Powers

"The Prime Minister of Great Britain," said the Presidential Secretary, Mr. Stephen Early on the evening of December 22, "is now with the President. He arrived by air and was met by the President at an air station near Washington. He was accompanied by Lord Beaverbrook and a technical staff." "There is, of course," continued Mr. Early, "one primary objective in the conversations to be held between the President and the British Prime Minister and the respective staffs of the two countries. That purpose is the defeat of Hitlerism throughout the world.

"It should be remembered that many other nations are engaged to-day in this common task. Therefore, the present conferences in Washington should be regarded as preliminary to further conferences which will offically include Russia, China, the Netherlands and Dominions. It is expected that there will also be involved an over-all unity in the conduct of the war. Other nations will be asked to participate in the over-all objective."

Issues Involved

The problem of co-ordinating the vast issues involved could be summarized under the following headings:

1. Britain, America, China, Russia and the Netherlands stand unshatterably united against any separate peace with any part of the Axis and they are making the fullest conceivable pledge to each other that only a peace approved by all will be accepted by any.

2. A supreme Allied War Council will be immediately organized to direct the composite strategy against the composite forces of the Axis. The highest and most critical decisions of policy will be settled by common agreement in the interests of the most effective war plan and all the theatres of the fighting will be co-ordinated in the interests of this common strategy. This is to give effect to Mr. Roosevelt's repeated declarations that the world-scale aggression of the Axis can only be defeated by the world-scale strategy of the Allies.

3. There will be an unreserved pooling of the implements of war and they will be dispatched to the fronts where they are most needed in accordance with the necessities of the broadest strategy.

4. Russia's entry into the war against Japan will be decided by joint agreement as to when and how it will be most effective.

5. There will be agreement on the essential peace objectives outlined by Mr. Roosevelt and Mr. Churchill in the Atlantic Charter.

6. The alliance will not automatically terminate with the conclusion of the war. It is designed to constitute the beginning of a peace alliance against further aggression—the beginning of a world policy force to prevent future war.

7. The mechanism of close consultation is planned to form the basis of economic and social collaboration in the period of post-war reconstruction.

Conference In Moscow

It is significant that the initiative of this Allied Council did not spring from any single one of its members. It arose almost simultaneously from all of them, including strong leadership from Generalissimo Kiang Kai-shek in Chungking. The councils from which the present argument is emerging have been in progress for some time in Washington, in London and in Moscow.

Foreign Secretary Anthony Eden and Prime Minister Joseph Stalin in Moscow have reached an agreement in full on conduct of the war and especially on "the necessity for the utter defeat of Hitlerite Germany". There was also an exchange of views on questions relating to the post-war organization of peace and security.

In the last war, lack of concerted effort cost the Allies dearly. In this war, with the anti-Axis coalition sprawling over most of the lands and seas of the world, prompt action is now being taken to weld the Allied forces into an efficient fighting unit. The struggle, Mr. Churchill said, if managed well, would take only half as long as if managed badly.

Grave Problems

In speaking of the onslaught of Japan which presented grave problems, Mr. Churchill said:

"If people ask me, as they have a right to ask me in England, why is it you have not got ample equipment of modern aircraft and modern weapons of all kinds in Malaya and in the East Indies, I can only point to the victory General Auchinleck has gained in the Libyan campaign. Had we divided those gradually-growing resources between Libya and Malaya, we would have been found wanting in both spheres.

If the United States has been found at a disadvantage at certain points in the Pacific, we know that it is to some extent due to the fact that you have been giving us of your equipment for the defence of the British Isles, and above all for your help in the Battle of the Atlantic, on which all depends, and which is, in consequence, successfully and constantly maintained.

Of course it would have been much better if we had had enough resources of all kinds to be at full strength at all threatened points, but considering how slowly and reluctantly we brought ourselves to large scale preparation and how long those preparations took, we had no right to expect to be in such a fortunate position.

Post-war Problem

The choice of how to dispose of our hitherto limited resources had to be made by Britain in a time of war and by the United States in times of peace, and I believe history will pronounce that upon the whole, and it is upon the whole that these matters must be judged, that the chocie made was the right one."

Although Mr. Churchill stated in Washington that conversation would not include post-war problems, that the present emergency came first, we must consider his words spoken to Congress. "If we had kept together after the last war, if we had taken common measures for our safety, the renewal of the curse need never have fallen on us."

After winning the last war together with partnership between Great Britain was dissolved and each went their respective ways, even becoming rivals. The question of war debts, the selfishness of British and American commercial policy, the disarmament compact, the lack of accord of the Far Eastern Policy all worked together to break up the union of the English-speaking peoples. This is the mistake which Mr. Churchill and Mr. Roosevelt are now trying to repair.

Normandie Seized By United States

Armed coast guardsmen, acting on naval orders, have seized the $60,000,000 French liner Normandie, one of the largest, proudest and finest ships afloat.

Led by Capt. John Baylis, guardsmen swooped down on the 83,423-ton liner at the Hudson River pier, where she has been laid up since the beginning of the war.

The Normandie could be used either as a transport or as an aircraft carrier. She was designed and built fo speedy conversion. Capt. Baylis said he had removed about 200 seamen from her.

In Washington, the department of justice said the French seamen would be released and placed on parole.

Built in 1935, the Normandie is the third largest ship in the world, exceeded only by the British Queen Elizabeth and the Queen Mary.

Her length of 1,029 feet makes her four times the height of the Statue of Liberty—a gift from France to the United States.

REG'LAR FELLERS—Mouseproof

By GENE BYRNES



The Chantecler

YEAR-ROUND RESORT HOTEL

STE. ADELE EN HAUT P.Q. CANADA

WINTER HOLIDAY



Located high in the Laurentians, this luxurious hotel with new additions offers you the maximum in holiday pleasures. Ski school . . . ski-tows . . . flood-lit hills . . . spacious sundecks and dancing in the Terrace Room. Restricted. Write for bklt., rates and reservations.

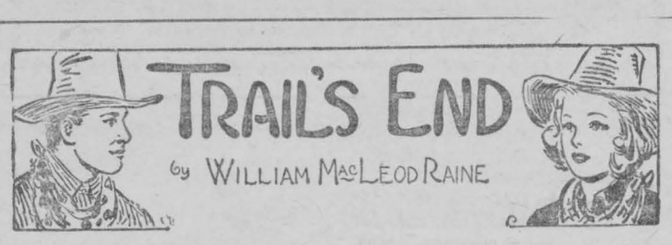

CHAPTER 37

Old Letters

They talked, as casually as possible, to conceal their anxiety as to what was happening above them just outside Rabbit Ear Gap. Two or three times Chips suggested that he was going up to look for Jelks. Silcott vetoed this. He did not want any more of his friends in the danger zone.

"Rufe knows what he is about," Jim said. "He'll keep under cover same as an Apache would. I reckon no news is good news. If you went over you would only double the danger of discovery, Chips. That is, if there is any danger. My idea is that their horses are throwing up dirt miles from here."

He wished that he felt more sure of that. What struck in his mind was that dropped rifle. Somebody was going to stick around and try to recover it to shield the owner's identity. Maybe all the attackers were still in the Gap, waiting for the darkness now descending over the hills. If it were not for his bad leg he knew he would be up there with Rufe now.

Two rifle shots sounded, with a second between them. Chips was on his feet instantly.

"I'm on my way," he said, and was gone.

There was another intolerable wait.

"Some one has been shot," the cowboy said. 'Maybe Rufus. I reckon I'll drift up too."

A few minutes later Jim heard the murmur of approaching voices. Rufe and the cowboys came out of the darkness.

"Everything all right?" Silcott asked.

Rufe was enjoying the excitement of danger met and now gone.

"Fine as silk. You were right about another guy wanting the rifle. But I got there first and scared him off. Here's the gun. Lets go, boys."

Chips gave Jim his horse and rode behind Jelks. They rode a mile out of the way to pick up another mount at the Berry ranch. While they were waiting for the horse to be caught and saddled Rufe fired a question at his friend. 'Red, are you able to travel in the saddle or not? We can get a buckboard to take you in tomorrow. Don't ride just to show how tough you are."

"I can take it all right," Jim said.

Rufe looked at his friend suspiciously. "Might be better to leave you here tonight and send the doc out to you," he suggested.

"I'll go in with you," Silcott said curtly, not admitting how much his leg was hurting. 'It's only four miles."

"All right." Jelks shrugged his shoulders. He knew there was no use arguing if Red had made up his mind.

A News Item

Ma Russell threw out one of her transients to make a place for Silcott while he was convalescing. The long ride to town had not done him any good, but like most cowmen he had built up a hardy constitution and soon he was hobbling about the house. Within two weeks was back at the office of the "Sentinel."

The Court of Public Opinion found the Hat T guilty of inefficiency. Twice it had made a gesture, with all the odds in its favor, and twice failed. This gay lighthearted brown man had mocked the effort of the big ranch to destroy him. His flashing reckless grin was still working. A suspicion began to seep down into the consciousness of the Powder Horn country that Russell Mosley had been overestimated, or else Red Silcott had not been judged at full weight.

In front of the court house one sunny morning, Jim and Rufe met the owner and the foreman of the Hat T ranch coming out of the building. Taken by surprise, Prentiss stopped, a scowl on his ugly flat face.

Jim smiled, blandly. "A news item for the 'Sentinel.' Blanco is honored by a visit from Messrs. Mosley and Prentiss." He reverted to reminiscence. "I have met recently several Hat T riders, but I don't think either of you two gents were present. Some of your boys were over on the Tincup hunting, and we celebrated the Fourth of July together a little prematurely. Since then we ran into some at Rabbit Ear Gap, looking for big game, I reckon. Did they get any, Russ?"

Anger in his eyes, Mosley answered curtly, 'You talk too much, Silcott."

"By the way, Jud," Rufe said, "I have a rifle down at the corral which belongs to one of the Hat T boys. Whoever owns it dropped the gun in a hurry at Rabbit Ear Gap. If it is yours, Jud, you can have it any time by coming down to my place and claiming it."

"I don't drop guns," Jud snarled, and poured out as addenda a stream of curses.

"Fine," Rufe answered cheerfully. "I didn't think it was yours. The fellow that owns it has a game arm. From the gossip I hear that description fits Roan Judson."

Prentiss almost foamed at the mouth. He ripped out more staccato oaths.

"I'll do any talking that's necessary," Mosley told his employee harshly, and strode on his way.

Anne Is Upset

The "Sentinel" made no reference to the visit of the Hat T men to town, but there had been a story with a sting in it about the fight at Rabbit Ear Gap. Anne had also ran an editorial headed "Hired Assassins", in which she charged that a certain ranch known to all was using murder as a weapon in its struggle to control the range.

Anne was not at peace with herself these days. Emotionally she felt upset, and her pride rebelled at it. Already she was a sufficient subject of scandal without making it worse. She had almost betrayed her concern at Jelks' corral when she almost fainted, believing Jim had been killed. Though Rufe had given no indication of it, she was sure he guessed that she was in love with Jim. If she were not careful, Silcott would discover it too. shewere not careful, Silcott would discover it too.

Severely she told herself she was a married woman, through with all such foolishness as love. But to say it did not make it true. She could not be near Jim without being always aware of his presence. When his shoulder brushed hers by chance a heat ran through her blood.

This would not do, she decided. She was making a fool of herself. The thing to do was to accept Henrietta's invitation to visit Santa Fe and to get hold of herself while she was away. Abruptly she told Jim she was leaving and asked him to look after the "Sentinel" during her absence.

(To Be Continued)

Scholarship

Value $750.00, and cash awards for original musical compositions. Canadians of either sex under 22 years on March 1 1942, the closing date for entries.

Junior Division open to competitors under 16 who do not qualify for major prizes.

For entry forms and full information apply CANADIAN PERFORMING RIGHT SOCIETY LIMITED, Royal Bank Building, Toronto.

Norwegians Fleeing By the Boatload

Swedish newspaper dispatches reported that increasing numbers of Norwegians were fleeing their German-occupied homeland, slipping away to Britain in some instances by the boatload.

Only recently, according to these advices, a 200-ton ship slipped out of a remote harbor on the Norwegian west coast with 200 persons aboard, including some accused by the Germans of political "crimes."

A week ago another steamship bearing 90 persons was said to have made a similar get-away from south Norway.

Clever Students Win Scholarships

$50,000 Worth of Scholarships Awarded by University of Toronto This Year

Opportunity for gifted young people throughout the Province of Ontario to obtain a university education is provided by a widespread system of scholarships awarded annually by the University of Toronto and its affiliated colleges and faculties. These scholarships, together with bursaries and loan funds, make it possible for specially talented students to continue their education after matriculation, almost regardless of their home financial conditions.

Scholarship awards of over fifty thousand dollars were made to students who matriculated from the secondary schools of Ontario last June.

Among recent graduates of the University was a scholarship student, who came about four years ago, from a farm near Stayner, and who would have been in line for a Rhodes Scholarship if the war had not intervened. Another graduate of high standing came to the University, not many years ago, on an $800 scholarship from Kenora, at the extreme western end of the Province. In the 1941 scholarship list is a student from Red Lake, in the mining district of Northern Ontario.

A common difficulty is that students who would be eligible often do not know what scholarships are available nor how to make the necessary application.

Scholarships are founded by men and women who donate funds to the University for this purpose. These men and women of vision have given money to establish scholarships (often as memorials) and in so doing have assisted talented boys and girls to prepare themselves to serve their country as otherwise they could not have done.

Prince of Wales Will Fight Again

Edinburgh has replaced the Prince of Wales. Word came over the ether waves recently from a BBC correspondent in the Scottish city to this effect. 'Edinburgh is having a War Weapons Week, and Edinburgh has, in three days, replaced the Prince of Wales by raising ten million pounds among a population of half a million," he said. 'When the sinking of the two warships was announced, the Lord Provost of Edinburgh said: 'All right, we have raised ten million pounds in half a week, which will replace the Prince of Wales, now let us replace the Repulse in the second half of the week. The Prince of Wales and the Repulse will fight again."

RHEUMATIC SUFFERERS

Accept This Generous Offer!

Any druggist will return your money, if one bottle of Ru-Ma does not give you relief from rheumatic aches and pains, sore, swollen and painful joints. No matter how long you have suffered, you must get relief or "no pay." Try Ru-Ma and be convinced. Accept this generous offer now.

STOP Scratching Relieve Itch Fast or Money Back

For quick relief from itching of eczema, pimples, athlete's foot, scales, scabies, rashes and other externally caused skin troubles, use fast-acting, cooling, antiseptic, liquid D. D. D. Prescription. Greaseless, stainless. Soothes irritation and quickly stops intense itching. 35c trial bottle proves it, or money back. Ask your druggist today for D.D.D. PRESCRIPTION.

Parisians May Lose Historic Monuments

Parisians fear the Eiffel Tower, the Vendome Column and hundreds of other historic monuments may be reduced to scrap for the German war machine, the Daily Mail's Madrid correspondent said.

Paris, he said, is ringing with the blows of sledge-hammers which, under German orders, are destroying all bronze monuments to help to make up for the shortage of raw materials caused by the losses of the Russian campaign.

Household Hints

To make linoleum look polished without doing the hard work, wash it in very hot water to which has been added soap and a large tablespoon or more of floor-polish. There will be no slipping, but the lino will be shiny; even old ones respond to this treatment.

As you finish each finger of a glove you are knitting turn it inside out and leave it inside the glove. Having it out of the way, the other fingers are easier to do.

Coconut macaroons can be quickly made by stirring into a tin of condensed milk as much desiccated coconut as the milk will take up. Bake in a moderate oven till light brown.

VARIED LAURA WHEELER APPLIQUE MOTIFS BRIGHTEN MANY GIFTS



COPR. 1941, NEEDLECRAFT SERVICE, INC.

APPLIQUE MOTIFS PATTERN 1016

Right out of your scrap bag come these applique patches that brighten everything from towels to little girls' dresses! Finish with quick stitchery. Pattern 1016 contains applique pattern pieces of 7 motifs ranging from 2¾ x 3½ inches to 5⅛ x 8½ inches; directions for applique; illustrations of stitches; materials required.

Send twenty cents in coins (stamps cannot be accepted) for this pattern to Wilson Needlecraft Dept., Room 421, 73 Adelaide St. West, Toronto. Write plainly pattern number, your name and address.

Horses and Sleighs Seized by Germans

The Germans falling back in Russia, have taxed their wits to gain all sorts of transport, including horses and sleighs, according to a statement issued by the Soviet Information Bureau.

At one town, the statement said, the Germans announced that salt would be distributed free. Peasants drove their sleighs into town from miles around to get their share.

"When many peasants had gathered in the town the Hitlerite scoundrels threw a cordon around it and took away from the peasants all their horses and sleighs," the bureau said. "The Germans shot on the spot all the peasants who protested."

In all the towns and villages of the Smolensk region, the bureau reported, the Germans took from the people all pillows, feather mattresses and warm clothing. The victims are marooned in their own homes because they lack warm clothing.

Britain "Drafts" Youths 16 to 18

Plans for giving youths from the ages of 16 to 18 their share in Britain's new maximum mobilization scheme were announced by the Board of Education.

Pre-service units will fit boys to step directly into the army, navy and air force when they reach the age minimum.

The age minimum for the home guard will be lowered in some areas to 16 and boys will be assigned to special non-combatant duties.

Others will be guided toward the air training corps which already has 160,000 and needs a steady stream of entrants to maintain its strength, still others to the sea cadets from which they may graduate directly into the Royal Navy.

Alaska has 110 million acres of peat bogs, which are a virtually untouched "Klondike" for agriculture.

THE ALPINE



REVEL IN WINTER

At this luxurious A.S. chalet, overnight from Toronto and Ontario, in the famous Laurentians . . . 60 rooms with or without private baths . . . comfortable lounges . . . cosy hearths . . . excellent table and every up-to-date convenience. 2 ski-tows and "Hill 60" on the property . . . well marked trails . . . official ski school, Canadian and European instructors . . . all winter activities. Restricted Clientele. Bklt. & rates—write: Ste. Marguerite Station, P.Q.

TABLE TALKS

By SADIE B. CHAMBERS

A Brush-up on Meat Dishes

Some appalling statistics have been given us by those who are following the great campaign on nutrition throughout Canada. We are told that forty per cent. of our boys have been turned down for the army and are listed as being with a class of those suffering from nutritional disorders. Many from our better homes are listed, so it is not a case of not sufficient to eat, but many times too much to eat, and food of the wrong type.

All food columnists are asked to co-operate by presenting to their readers the simplest and best nourishing food possible, that the campaign may be assisted, as much as possible, to raise the standard of nutrition and health of our Canadian people.

No meat offers more nourishment than liver and it can be most economical too. Calves liver may be more tender, but by no means more nourishing than beef or pork liver, which costs much less to buy.

Liver is a valuable builder, rich in iron and other minerals so important in the upkeep of health. Vitamins, too, it contains in abundance and protein which we need for growth and repair.

Beef Liver, Southern Style

1 lb. beef liver
2 tablespoons flour
1 teaspoon salt and pepper
1 large onion sliced
3 tablespoons chopped green pepper
1 tablespoon bacon fat
2 cups tomatoes
¾ cup cooked rice
½ cup cooked peas
½ cup corn

Cut liver into slices, then into strips. Dredge with flour, seasoned with salt and pepper. Brown liver with onion and green pepper (optional) in fat. Add tomatoes and enough water to cover meat. Cover and simmer until liver is tender, about 40 minutes. Add rice, peas and corn. Continue cooking for 5 to 10 minutes, then serve.

Liver Souffle

2 cups cooked and ground beef liver
2 cups hot medium white sauce
3 eggs separated
Dash of salt and pepper
1 tablespoon chopped onion

Pour hot white sauce over egg yolks, which have been beaten until lemon colored. Cook slightly. Add meat and seasoning. Fold in stiffly beaten egg whites. Pour into a greased casserole. Place in pan of hot water and bake in a moderate oven 350 deg. F. for 40 minutes or until set.

Miss Chambers welcomes personal letters from interested readers. She is pleased to receive suggestions on topics for her column and is even ready to listen to your "pet peeves." Requests for recipes or special menus are in order. Address your letters to "Miss Sadie B. Chambers, 73 West Adelaide Street, Toronto." Send stamped, self-addressed envelope if you wish a reply.

Southward Fly The Snowy Owls

Wholesale Numbers of These Birds Have Left Their Natural Arctic Homes

Since mid-October an unusually large number of snowy owls, whose natural home is the Arctic, have been flying southward through the settled regions of Eastern Canada. A study of the extent, duration, and density of the southward flight of these birds is being made and persons who see snowy owls can assist by reporting their observations, giving date and place, to the National Parks Bureau of the Department of Mines and Resources.

Information received so far indicates a large number of snowy owls have been seen or shot in Ontario and Quebec and that many more have flown on to the Maritime Provinces and the United States. More than two hundred of the birds have already been reported in the New England states.

The snowy owl is conspicuously white, has no tufts of feathers projecting from the rounded contour of its head, and is about two feet long. The white of the plumage is generally broken by a number of dark bars. This owl is generally silent and does much of its hunting by daylight. It prefers open country and may often be seen perched on a haystack, post, or other elevation.

Feed on Rats and Mice

The food of the snowy owl consists largely of small mammals, such as rats, mice, and lemmings. Such food becomes scarce in the Arctic about once in four years and it is believed that this scarcity is the cause of the occasional wholesale southward flights of snowy owls. Since Arctic foxes, which are the principal fur animals of the Arctic also depend largely for food on small mammals and are reduced in numbers when such food is scarce, it is probable that a big southward flight of snowy owls may be considered an indication that in the following year the output of fur in the Arctic will be light.

When snowy owls are, as at present, in southern settled areas, they naturally seek chiefly rats and mice. Because such animals are numerous around open garbage dumps, the snowy owls tend to congregate there. The effect of their presence, under these circumstances, is beneficial. There is no good reason for killing them unless, under stress of want, they are actually attacking poultry.

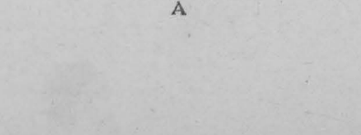

Mentholatum quickly soothes injury and promotes healing. Tubes and jars, 30c. 7R

ISSUE 2—'42

A

Hitler on Hitler

News as extraordinary as a man biting a dog was flashed from Berlin recently, says the New York Times. It was not the declaration of war against the United States, an event which might have been expected. It was the announcement that some one was thanking God for Adolf Hitler. It is easy to guess who it was. The only person in the world who could thank God for Hitler is Hitler. But what must God think, at the moment when he has at last plunged the whole world into the inferno of war and sown death in the Pacific as well as the Atlantic, to be praised like this: "If Providence willed that this war should not be avoided, I must thank Providence for putting me at the head of the German nation."

To Use 1914 Relics To Help Beat Hitler

The rumble of German artillery through the streets of Canadian cities, never heard in the last war, may be heard in this.

They won't be the guns of a conquering army, but rather those that Canadian troops in the last war took from the Kaiser's legions and brought home after the Armistice to grace or disfigure public squares whichever way the reader happens to look at it.

Ven. Archdeacon F. G. Scott, beloved padre of the C.E.F., believes they "disfigure public parks and public squares," and proposed that they be trundled off to armament plants and melted down for their metal.

In a letter Archdeacon Scott suggested that Quebec take the lead in utilizing the guns of the Imperial German army to defeat its present day counterpart.

"Metal, especially gun metal, is sorely needed in our defence industries," Archdeacon Scott said.

But he would spare guns of historic significance which "give picturesqueness to our old city fortifications and have value in themselves. These need not be touched," he added.

HOW TO RELIEVE

PILE TORTURE

QUICKLY AND EASILY

If you are troubled with itching piles or rectal soreness, do not delay treatment and run the risk of letting this condition become chronic. Any itching or soreness or painful passage of stool is nature's warning and proper treatment should be secured at once.

For this purpose get a package of Hem-Roid from any druggist and use as directed. This formula which is used internally is a small, easy to take tablet, will quickly relieve the itching and soreness and aid in healing the sore tender spots. Hem-Roid is pleasant to use, is highly recommended and it seems the height of folly for any one to risk a painful and chronic pile condition when such a fine remedy may be had at such a small cost.

If you try Hem-Roid and are not entirely pleased with the results, your druggist will gladly return your money.

Information Wanted Re Descendents Of William Mills Formerly Of Matilda Twp.

ROWENA

Mr. and Mrs. John Marcellus, Mr. and Mrs. Ernest Marcellus and Jean and Mr. and Mrs. Aden Marcellus and sons were entertained to a 12 o'clock dinner at the home of Mr. and Mrs. Alonzo Foster, Strader's Hill on Friday, January 2nd. The occasion was the 53rd wedding anniversary of Mr. and Mrs. John Marcellus.

The ladies of the Red Cross Society held a quilting bee at the home of Mrs. John Markell on Friday afternoon.

L.A.C. Clinton Seeley, R. C. A. F. Summerside, P.E.I., is spending his leave with his parents, Mr. and Mrs. Morgan Seeley and other relatives.

Rev. and Mrs. Wm. Lister and daughter, Ruth also Mr. James Seeley spent New Year's Day with Mr. and Mrs. Orval Seeley.

Mr. and Mrs. Jacob Tupper of Elma visited Mrs. Tupper's parents, Mr. and Mrs. John Beckstead on New Year's Day.

Mrs. Coleman Seeley and daughter Betty spent a couple of days with her parents, Mr. and Mrs. Chas. Peters of Cardinal.

Mr. and Mrs. Harold Miller of Toyes Hill were guests of Mrs. Wm. Miller and Tommy on New Year's Day.

Mr. Henry Flett and daughter Gladys, also Mrs. George Barton and sons of Broken Second had dinner on Wednesday with Mr. and Mrs.. Ernest Marcellus.

Miss Olive Seeley spent a few days with Miss Ethel Walter of Cardinal.

Mr. and Mrs. Aden Marcellus and sons spent New Year's Day with Mr. Howard Merkley and Ruth of Williamsburg.

Mrs. Herman Cooper spent Saturday afternoon in Iroquois.

Mr. and Mrs. Morgan Seeley of this place and L. A. C. Clinton Seeley of R. C. A. F., Summerside, P.E.I., were entertained to a six o'clock dinner on Saturday evening with Mr. and Mrs. Chas. Strader of Irena.

Miss Marion Lavis has returned to Ottawa after spending some time with her sister, Mrs. George Mullin.

Information is desired concerning the whereabouts of the descendants of William Mills, who lived in Matilda Township in 1855 and died there in 1863.

William Mills was born in Pettigoe, County Donegal, Ireland, in the year 1820. He came with his father, Andrew Mills, Sr., to Canada between the years 1828 and 1838

William's father and two of his brothers settled in Kemptville where they were shoemakers and dealers in leather.

William married Jane Armstrong at Edwardsburg, date unknown.

In 1855 William lived in Matilda Township. Whether on a farm or in a town is not known.

In 1863, William died in Matilda Township. Where he is buried is not known.

William had a son, Andrew, who was living in Ogdensburg in 1866.

If any reader has knowledge of where William lived or is buried, or knows how to get in touch with any present day representatives of his family, please communicate with The Morrisburg Leader Office, or with Mrs. John W. Taylor, Bradley Blvd., Bethesda, Maryland, U. S. A.

Note: Andrew Mills, Sr. died in Morrisburg, Ontario, when he was almost ninety years old. Information as to his burial place is desired.

Annual Meeting Wmsburg. Red Cross

The annual meeting of the Williamsburg Township Red Cross Society was held at Williamsburg, on Friday evening. The meeting was presided over by the President, Mr. A. J. Casselman, with Mrs. George Barclay acting as secretary.

Although the year's business was not fully completed, it is expected that the balance on hand will be in excess of $1900.

The slate of officers elected for the ensuing year is as follows:

President, Mrs. M. W. Locke.
1st vice-pres., Mrs. G. L. Barclay.
2nd vice-pres., Mrs. Geo. K. Casselman.
Hon. Pres., Dr. M. W. Locke.
Hon. vice-pres., Mr. Oscar Becksted
Sec.-Treas., Mr. Mahlon Strader.
Auditors, Mr. Hugh Thompson and Mr. David Short.

Local Executive— Rev. C. R. Cronmiller, Rev. E. Lacey, Rev. A. Smith Mrs. Wilbert Johnson, Mrs. George Hill, Mrs. Robt. Norval, Mrs. Geo. Wingard, Mrs. Reuben Loucks, Miss Beatrice Saddlemire.

Outside executive:

Colquhoun, Mrs. Robt. Colquhoun Bouck's Hill, Mrs. George Hill; Dunbar, Mrs. Geo. Brooks; Winchester Springs, Mr. Clifford Robinson; Front School, Miss Hilda Whitteker; Froatburn, Mrs. Carkner and Mrs. Jake Swerdfeger; Archer, Mrs. Dennison; North, Mrs. Ward Casselman; Hess School, Mrs. Frank Whitteker; Elma, Mr. Bernice McIntosh; Beckstead, Mrs. Frank L. Whitteker; S. S. No. 10, Mrs. Ralph Swerdfeger;

General Distributor: Mrs. A. J. Casselman.

Salvage Committee: Williamsburg Mr. W. J. Johnson; Win. Springs, Mr. Ralph Allison; Bouck's Hill, Mr. Lyle O'Shaughnessy; Beckstead, Mrs. Bernice Barclay; Elma, Mr. Oscar Peckstead; Glen Becker, Mr. Mert Saddlemire; Fetterly's, Mr. Lloyd Marcellus; Froatburn, Mr. M. Carkner; Archer, Mr. Roy Cunningham; Colquhoun, Mr. Wm. Colquhoun; Dunbar, Mr. Geo. Brooks; Hosaic, Mrs. Durham Wells; S. S. No. 15, Mr. Lee Casselman; Whitteker's, Mr. Harry Bowman.

The Salvage Committee started their campaign in August, and since then the sales have netted $196.95

A vote of thanks was tendered to Mr. A. J. Casselman, the retiring president, to Miss Vivien Barclay, the retiring secretary, and to Mr. J. G. Davis, the retiring treasurer..

Williamsburg Council

The first meeting of the council for 1942 was held in the I. O. O. F. Hall, Williamsburg on Monday, January 5th, 1942, when the following members took their seats for the transaction of business: Edgar Whitteker, Reeve; Frank Darling, deputy-reeve; Frank Casselman, E. A. VanAllen and John Wells, councillors. The following officials were appointed:

M. S. Beckstead, clerk-treas., salary $350.

E. R. Marcellus, road supt. salary, $600.

Frank Whitteker, assessor, salary $100.

George Hess, school attendance officer, salary, 25c per hour.

Geo. Hess, weed inspector, salary, 25c per hour.

Iden Whitteker, relief officer, salary, 25c per hour.

Fence Viewers: John Wells, Fred Casselman, Grant McIntosh, George Casselman, Roy Swerdfeger, William Wallace, George Elliott, Clarence Thompson, at $2 per day while employed.

Pound Keepers: Sam Wells, Fred Casselman, J. D. Dain, Harvey Phillips, Archie Crowder, Chas. Robinson, Geo. Reddick, Ellison Dennison, Nathan Tupper, Geo. Hess, Beverly Weagant, M. W. Fetterly, Grant McIntosh, R. C. Colquhoun, W. H. Lane Isaiah Loucks, E. J. McMillan, Roy Swerdfeger, Ira Weegar, C. M. Whittaker, J.O. McMillan. C. S. Beckstead, Hyman McMillan, Howard Merkley, Geo. Elliott, Bismark Barkley, Clarence Thompson.

Live Stock valuators: Arthur Reddick, J. M. Casselman, Hugh McIntosh, Geo. Hill, M. E. Beckstead, salary, $2 per day while employed.

O. P. Becker, collector of garbage rates at $10 per month while employed.

The following accounts were passed:

W. A. Froats, hauling snow fence	$ 8.00
Bismark Barkley, posts and work	3.95
Strader McIntosh, cutting brush	8.00
E. R. Marcellus, salary, road supt.	50.00
Dale Marcellus, work, snow fence	4.00
Sam Merkley, snow roads	.60
O. P. Becker, collecting garbage rates	5..00
G. B. Barkley, relief, Mrs. E. Casselman	15.78
Milton Casselman, relief, Mrs. Earl Casselman	5.88
Ross Beckstead, wood, Mrs. Earl Casselman	15.00
Arnold Garlough, moving Mrs. Earl Casselman	6.00
Iden Whitteker, salary, Relief Officer	3.00
Mrs. Lucy Casselman, rent Mrs. Earl Casselman	13.00
Mrs. Ethel Rivers, relief Fred	
Leader Pub. Co., advt.	2.40
Miss Ethel Rivers, relief Fred Drury	10.00
Ernie Styles, refund dog tax	6.00
Mary Summers, collecting garbage	60.40

The Council adjourned to meet again in the I.O.O.F. Hall, Williamsburg on Saturday, February 7th, 1942, at one o'clock, p.m.

M. S. BECKSTEAD, Clerk.



THE MIXING BOWL

By ANNE ALLAN
Hydro Home Economist

Spanish Meat Balls—

3 lbs. minced beef.
2 cups bead crumbs.
1-4 cup minced onion.
1-4 cup minced green pepper.
2 tsps. salt.
2 eggs.

Cover bread crumbs with milk and soak for 1 hour. Combine all ingredients together and form small cakes. Brown in hot fat i open pan. Add the following sauce; 1 tin cream of tomato soup; 2 cusp hot water mixed with one bouillin cube. Thicken if desired.

Noodle Soup —

Simply put the bones in a soup pot with 2 1-4 quts water. Add 1 chopped onion, 1 cup chopped celery tops 1 tsp. salt, 1-2 tsp. pepper and bring to boil. Then turn electric element to Simmer or Low and cook for 2 1-2 hours. Strain and again bring to a boil on top of the stove. Add 1 1-2 cups noodles. Cover and turn to low Cook until tender for 20 mins.

Baked Hash—

1 lb. round steak.
3 med. carrots.
3 med. potatoes.
1 1-2 cups milk.
1-3 cup celery tops, minced.
1-4 tsp. pepper.
2 cups stale crumbs.
3 tsps. melted cookinp fat.
1 tsp. salt.

Put meat, potatoes, onions and carrotst hrough coarse blade of meat chopper and mix well. Add all the remaining ingredients except butter and bread crumbs. Turn mixture into a greased baking dish. Blend fat and bread crumbs and use to cover top. Place in an electric oven at 375 degrees and bake 1 hour.

Veal and Vegetable Casserole—

1 1-2 lbs. veal or mutton.
1-4 cup flour.
3 tbsp. fat.
1 1-2 cups boiling water.
1 tsp salt.
1-4 tsp. pepper.
2 cups tomatoes.
2 cups lima beans, soaked.

Select the less expensive cuts of veal or pieces of mutton. Cut the meat into cubes, roll in the flour and saute in the fat that has been melted. Cook the meat until it is well browned, then add the water and the seasonings.. Simmer for 1 1-2 hours or until meat is tender, adding more water if necessary. Add tomatoes and beans. Place mixture in a casserole and cover. Bake in electric oven t 350 degrees F., for about 45 mins.

If you have anything you want to buy, sell, trade or borrow, why not advertise that fact in the Morrisburg Leader. It doesn't cost. It pays!

The World's News Seen Through
THE CHRISTIAN SCIENCE MONITOR
An International Daily Newspaper

is Truthful—Constructive—Unbiased—Free from Sensationalism — Editorials Are Timely and Instructive, and Its Daily Features, Together with the Weekly Magazine Section, Make the Monitor an Ideal Newspaper for the Home.

The Christian Science Publishing Society
One, Norway Street, Boston, Massachusetts
Price $12.00 Yearly, or $1.00 a Month.
Saturday Issue, including Magazine Section, $2.60 a Year.
Introductory Offer, 6 Issues 25 Cents.

Name_____

Address_____

SAMPLE COPY ON REQUEST

No real boy will be Satisfied with JUST A Pair OF SKATES



Boys know what's what in Skate and Shoe outfits, they know the famous line we handle are speedier, take a keener edge and hold it longer, and they are bears for standingp unishment. See our fine line for boys, ladies, and emn

Swedish Web Saw---Fast and Easy cutting

Adjustable Steel Frame and Blade—These saws come in 36" 42" and 48" blades, are very fast cutting and light running. Require little set; one man can do the work of two with greater ease. These bush saws are becoming more popular every day and are inexpensive.

Chopping Axes

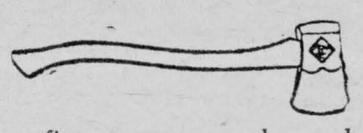

With one of our fine axes, you can chop and chop, and be better satisfied each day. Axes at low prices, but none so genuinely cheap as our Blue Black Hand Forged and Walters Black Diamond Axes. These two leaders are real Quality Axes.

R. H. BRADFIELD & CO.

Frigidaire Agents

PHONE 10 MORRISBURG, ONT.

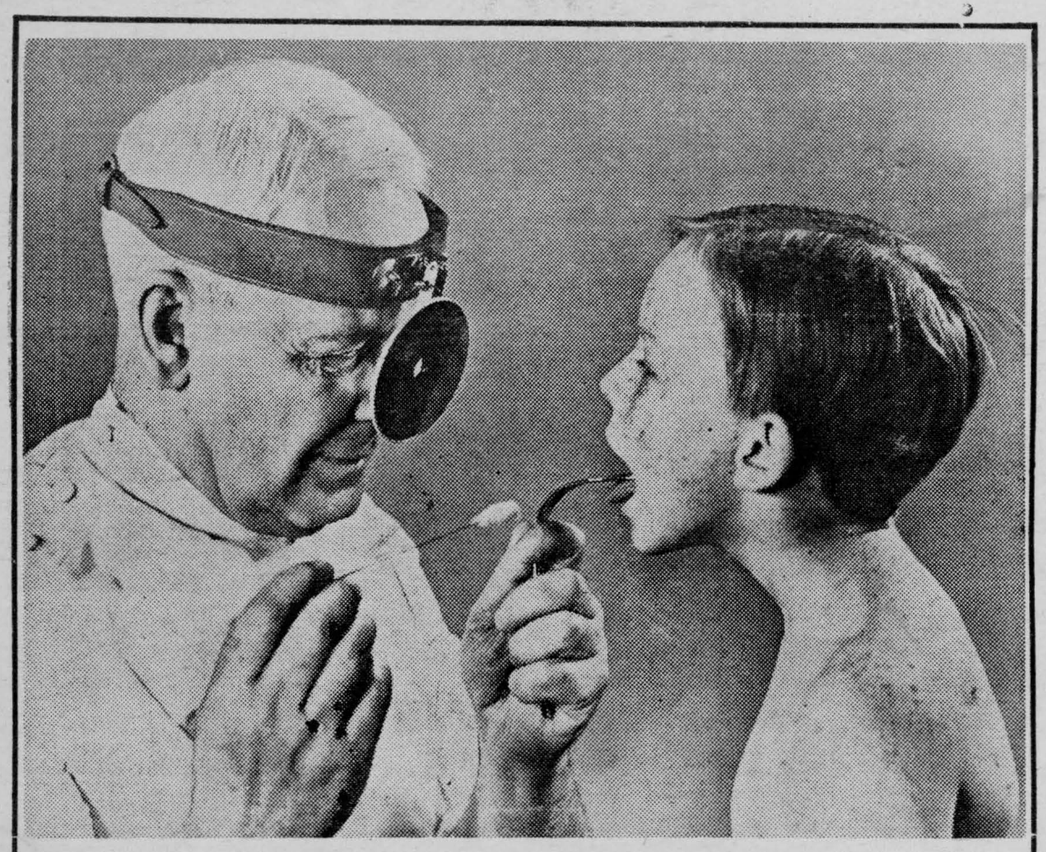

JUST IMAGINE!

A PARADE OF 79,410 CHILDREN PASSING THROUGH ONE DOORWAY

Just try to visualize over seventy-five battalions of soldiers passing in single file . . . or think of the population of a city bigger than Brantford, Peterborough and Kingston all combined.

Now you have a basis for comparison because that's the number of individual visits made by children to the Out-Patient Department of the Hospital for Sick Children last year.

This huge total represents the need of babes and youngsters for medical treatment . . . help which could not be afforded if parents were asked to pay more than a small part of the cost. In fact, many parents cannot afford any payment at all.

These little ones need your help. The revenue from Government and Municipal grants, plus whatever parents may contribute, covers part of the expense, but the balance must come from charitable citizens.

Please mail a donation today . . . no matter how small. The need is greater than ever before.

The HOSPITAL for SICK CHILDREN
67 COLLEGE STREET, TORONTO
"WHERE NO CHILD KNOCKS IN VAIN"

FLOUR

Maple Leaf, 98's	2.65
Robin Hood, 98's	2.70
Five Roses, 98's	2.70
Castle, 98's	2.25
Royal Household, 24's	.70

FEEDS

Bran	1.35
Shorts	1.40
Middlings	1.55
Screenings	1.20
Moulee	1.20
Sweetened Sampson	1.65
Beet Pulp	1.70
Gluten	1.70
Hominy	2.00
Pig Starter	2.35
Pig Grower	2.30
Porkmaker	2.10
Hog Concentrate	3.35

POULTRY FEEDS

Cafeteria Laying Mash	2.75
Monarch Laying Mash	2.80
Lakko OAC Laying Mash	2.70
Monarch Poultry Concentrate	3.45
2 C. W. Oats	1.65
3 C. W. Barley	1.50
Cracked Corn	2.40
No. 3 Northern Wheat	1.45

The Morrisburg Feed & Produce Co.

MORRISBURG, ONT. Phone 88

Our Correspondents:

Williamsburg News

Miss Goldie Beckstead, Miss Muriel and Alys McIntosh were entertained to a six o'clock dinner at the home of Miss Joyce and Norma Merkley on Friday evening.

Master Reggie Nesbitt of Winchester Springs is spending a few days with his cousin, Master Clare McIntosh.

Mrs. Debbie Whitteker has returned to her home after spending a few weeks with her daughter, Mrs. Clifford Casselman.

Mr. Dale Beckstead, Toronto and Mr. Lloyd Morrow of Stratford were week end guests at the home of Mr. and Mrs. Ross Beckstead.

Mrs. P. E. Beckstead has returned home after spending a few days at Gananoque with Mr. and Mrs. Arnold Montgomery.

The Young Peoples Luther League was entertained at the Parsonage on Friday night. After a very pleasant social time, a dainty lunch was served by Mrs. Cronmiller and a few of the young ladies.

Guests of Mr. and Mrs. Frank M. Casselman on New Year's Day were Mr. and Mrs. Clifford Casselman and family.

Miss Jean Casselman was a visitor on Saturday of Miss Marie Casselman.

Miss Doreen Beckstead was a visitor recently of her cousins, Marie, Rae and Douglas Casselman.

Douglas Barclay, R. C. A. F., of Camp Borden spent Christmas with his parents, Mr. and Mrs. George L. Barclay.

Mr. Lyle Cunningham returned to Parry Sound last Thursday after spending three weeks at the home of his parents, Mr. and Mrs. Fred Cunningham.

Miss Jean Christensen of Morrisburg was a last week end guest with her friend, Miss Diana L. McIntosh.

Pte. Gerald Norval has returned to Kingston after a leave of several days which he spent with his parents, Mr. and Mrs. Robt. Norval.

Mr. and Mrs. Fred Cunningham entertained Messrs. Wm. Dickey and Ford Cunningham at a six o'clock dinner at their home on Sunday.

Mr. and Mrs. Frank Casselman and Mabel, and Mr. and Mrs. Aden Casselman and family spent Christmas day at the home of Mr. and Mrs. Ross Beckstead and Mrs. P. E. Beckstead.

Miss Isabel Leach and friend, both of Ottawa were last Sunday visitors with the former's sister, Mrs. Lorne Henderson and Mr. Henderson.

Pilot Officer Clinton J. Fetterly, R.C.A.F., Mrs. Fetterly, of Trenton, Miss June Fetterly of Oshawa, and Jack Fetterly, first year medical student at Queen's University, Kingston, were New Year's visitors with the former's parents, Mr. and Mrs. John R. Fetterly, Morrisburg and with Mrs. Fetterly's parents, Mr. and Mrs. Egdar McIntosh and family at Sunnybrook Farm.

Guests of Mr. and Mrs. Frank M. Casselman and family recently were Miss Myrtle Casselman, of Electric, Ont., Mrs. Eva McIntosh, Miss Ruth McIntosh and Miss Violet Rutley, all of Berwick and Mrs. Floyd Whitteker, of Williamsburg.

Mr. and Mrs. Guy Strader and Donald were New Year's day guests with Mr. and Mrs. Bert Johnston and family at Dixon's Corners.

The Misses Aleda and Edna McIntosh were six o'clock dinner visitors at the home of Mr. and Mrs. Ward Casselman on Saturday.

Miss Hilda Cunningham left this week for Ottawa where she will take a business course at Gowling's College. Her many friends here wish her every success.

Miss Diana McIntosh was a guest on New Year's eve and New Year's day with her cousins, Misses Catharine and Jessie A. Seekings.

Mr. and Mrs. John Hawkshaw of Cornwall and son, Sgt. Pilot Allan R. Hawkshaw of Moncton, N. B., were guests at the home of Mr. and Mrs. George Hill and renewed acquaintances with other friends here last Sunday en route to Vernon and Osgoode Station where they were guests of their relatives.

Before leaving for Ottawa on Saturday where she will take a business course at Gowling's College, Miss Lucy McIntosh entertained a few of her friends and schoolmates on Friday at the home of her parents, Mr. and Mrs. Rufus McIntosh. The guests included the Misses Edna and Diana McIntosh, Marion and Marjorie Algire, Hazel Armstrong and Dora Baker. All report a very pleasant time.

Mr. and Mrs. Edgar McIntosh returned to Kingston on Friday last, after spending two weeks at their home here.

Miss Evalene Barkley, R. N. returned to her home here on Sunday after visiting for a week with friends in Ottawa.

Mr. Hugh Thompson of town was a business visitor to Kingston on Tuesday of this week.

"Our Drug Store" in Williamsburg, owned and operated by Stanley G. Thorpe for the past six years, has been closed and business discontinued. Mr. Thorpe has accepted a position as dispenser in a military hospital at Kingston. Mr. Thorpe has many friends here who learned with regret of his departure, but all join in wishing him every success in his new position at Kingston. Mrs. Thorpe and little sons, Murray and Gary will remain in Williamsburg until spring.

Mr. and Mrs. Harold Snider and daughter Shirley of Morrisburg and Mr. and Mrs. D. Major and Miss Iva Whitteker of Ottawa, Mr. and Mrs. Edwin Whitteker, Mr. and Mrs. Floyd Whitteker and Walter Whitteker, all of Williamsburg, spent Christmas day at the home of Mr. and Mrs. Ray Moorehead and Mr. and Mrs. Will Moorehead, of Iroquois.

Mrs. Chris Barkley of Dunbar is spending a few days with her sister, Mrs. James Cunningham and family.

Misses Ruth Locke and Flora Whitteker spent Sunday visiting friends at Ottawa.

Congratulations are extended to Mr. and Mrs. Frank M. Casselman, who quietly celebrated their forty-second wedding anniversary on Friday, December 26th.

Mr. and Mrs. Rufus Casselman, Mrs. Bertha Casselman, Bert and Basil Casselman and Mr. and Mrs. Lloyd Merkley of Winchester Spgs., Mr. and Mrs. Ray Moorehead, Doris and Norma Moorehead of Iroquois, Iva Whitteker of Ottawa, Walter Whitteker of Williamsburg and Spr. Allan Baker of Cornwall were recent guests at the home of Mr. and Mrs. Edwin Whitteker and Mr. and Mrs. Floyd Whitteker, Williamsburg

AULTSVILLE

George Casselman of Archer was a business caller here on Wednes-

Messrs. Austin Sampson and Preston Rombough were in Wales on Tuesday.

Mr. and Mrs. William Kirkwood were in Cornwall on Tuesday.

Orton Rombough of Pleasant Valley called at Ova Lane's on Monday.

Carmi Froats of Gallingertown called in our burg on Tuesday.

Our school re-opened on Jan. 5th with one new teacher in the person of Mrs. Thorold Lane. Mrs. Lane is taking the place of Miss Gallinger who resigned.

Everett O'Shaughnessy has gone to Toronto for a few days.

Mrs. Fred Cunningham has returned to her home in Odessa after spending a few days with her father and mother, Mr. and Mrs. Matthew Marcellus.

Verna Heagle of Iroquois spent the week end with her mother, 2nd Concession.

Mrs. Fred Gallinger and little granddaughter, Marion Campbell, of Gallingertown spent New Year's day at the Cheley home.

John Cross has gone to Ottawa for a few weeks.

(Too Late for Last Week-

Mr. and Mrs. Milton Woods of Maxville were recent guests of friends here.

Mrs. Belfor of Montreal spent a few days in our burg last week.

We are glad to see Mr. Matthew Marcellus out again after a brief illness.

Callers at the Cheley home on Friday were Mr. and Mrs. Tom. Swerdfeger of Gallingertown and Mr. and Mrs. George Weagant and Lois, of Archer.

Mrs. Fred Cunningham of Odessa is spending a few days with her parents, Mr. and Mrs. M. Marcellus.

Mr. and Mrs. Alex Gallinger of Lethbridge have returned home after a short stay with Mrs. Gallingers sister, Mrs. John Cross and family..

Ken Gallinger of Gallingertown is engaged sawing wood in our midst

Mrs. M. Gallinger of Ottawa is the guest of her daughter, Mrs. John Cross and Mr. Cross.

Bert Marcellus of Colquhoun was a caller here recently.

Wilda Cramer of Montreal spent a few days last week with her grandparents, Mr. and Mrs. Austin Sampson.

Among those who spent Christmas out of town were: Mr. and Mrs. Will. Brownell and daughter Joyce with Mr. and Mrs. John Froats at Wales; Mr. and Mrs. W. J. Cheley at the Harry Morgan home, Wales; Mr. and Mrs. Karl Wells and little son at Burritit's Rapids; Will Duffin with friends at Cornwall; Mr. and Mrs. Charles Hanes with relatives at Winchester; Mr. and Mrs. Clifford Gove at the Irwin Smith home, Second Concession.

George Rice of Wales was a business caller here on Wednesday.

HOASIC

Mr. and Mrs. Willis Swerdfeger and Maxine spent Christmas Day with Mr. and Mrs. Tom Swerdfeger.

Mr. and Mrs. Cameron Weagant spent the past few days with his mother and brothers here.

Mr. and Mrs. Bert Marcellus and family spent Christmas with Mr. and Mrs. Matthew Marcellus, Aultsville.

Dr. and Mrs. Duncan Boucher and son Billy and Master Bruce Deane spent Christmas with Mr. and Mrs. Durham Wells.

Mr. Ed. J. Lanigan is spending the holidays at his parental home in Toronto.

Mr. and Mrs. Merton O'Shaughnessy spent New Year's with Mrs. Flora Ault at Aultsville.

We extend our sympathy to Mrs. James Alguire in the death of her sister at her home in Cardinal.

Miss Madge Wells is spending the holidays with Dr. and Mrs. Duncan Boucher, Kingston.

Mr. and Mrs. Graham Wells were guests for Christmas supper with Mr. and Mrs. John Erratt, Winchester.

Mr. Malcolm McNairn is spending some time at his home here.

We are sorry to learn that Mrs. Mahlon Gow is on the sick list.

Supper in the Hall here on Monday night. The programme was put on by the Ferguson family and was much enjoyed by all present.

Mrs. John Erratt is the guest of her daughter, Mrs. Graham Wells for a few days this week.

Mr. and Mrs. Wm. Jarvis were guests of Mr. and Mrs. Bert Marcellus for tea on Monday.

CHURCH ROAD

Mrs. Casselman and Mr. Robert Casselman spent New Year's Day with Mrs. James J. Styles and family.

Mr. Gerald Crober and Miss Evelyn Crober of Morrisburg spent Thursday afternoon with Mr. James Styles.

Miss Mary Schwerdfeger spent New Year's Day and the week end at her home here.

Mrs. Wm. Beckstead spent several days last week in Williamsburg.

Mr. and Mrs. Grant Tupper and family of Massena were guests at Mr. Nathan Tupper's the past week.

Mr. and Mrs. Alva Larmour and Mrs. Larmour Sr., of Winchester were recent guests at Mr. Archie Crowder's.

Pte. Fred Wells of Peterborough spent the past week with his family here.

Mrs. Wm. Froats called on Mrs. Wm. Henophy on Monday.

Mr. and Mrs. Roy Styles and Gerald were visitors at Mr. Russell Link's Morrisburg, on Tuesday.

GLEN BECKER

Sgt. Keith Saddlemire of the R. C. A. F., Trenton spent the Christmas holidays with his parents, Mr. and Mrs. Merton Saddlemire and family.

Messrs. Donald Beckstead of Hamilton and Clinton Beckstead of Barrie were guests at their parental home here during the Christmas holidays.

Mr. and Mrs. Dalton Saddlemire and family spent Christmas day with their daughter, Mrs. George Baker and family, Williamsburg.

Miss Evelyn Baker spent the past week with her sister at Mariatown.

Mr. and Mrs. Stanley McIntosh of Williamsburg spent Christmas with Mr. and Mrs. Merton Saddlemire and family.

Mr. and Mrs. Claude Barkley of Valleyfield, Quebec were guests during the Christmas holidays of Mr. and Mrs. M. O. Barkley.

Miss Laura Dukelow of Toronto spent last Friday with her friend, Miss Beatrice Saddlemire.

Guests of Mr. and Mrs. Stanley Saddlemire and family for the holiday were: Mr. and Mrs. E. S. Casselman, Iroquois; Mr. and Mrs. Frank Merkley, Mrs. Gordon Render of Brockville; Mr. and Mrs. Lloyd McHaffie and family and Mr. and Mrs. Carl Casselman.

Mr. and Mrs. C. B. Barkley spent Thursday with friends at Morrisburg.

Mr. and Mrs. Harold McIntosh spent the holiday at Mr. and Mrs. Allan Becksted's.

Mr. Floyd Fetterly of Brockville spent Saturday with Sgt. K. E. Saddlemire.

Mr. and Mrs. Allan Beckstead and son, Clinton spent Sunday at Mr. Earl VanAllen's, River Road, East.

—What a day it will be for the world— says the Ottawa Journal— when the Chinese occupy Tokio and the Russians hold Berlin.— That doesn't give us much choice. Guess it will have to be Rome for us.

Hitler is now setting up gun posts in Berlin and other cities because he fears a sudden coup by the German army generals with whom he is reported to be not on the best of terms.

FOR SALE

1 4-YR. OLD BROWN MARE.
1 6-YR. OLD PURE BRED COW.
2 5 YR. OLD COWS.

1 P-12 I. H. C. POWER UNIT, 22 H. P.

P. E. Beckstead & Son

Phone 606R1-3. — Williamsburg.

Cameo Theatre

EVENINGS AT 7.15 & 9.00
EACH AFTERNOON AT 2.30

NEXT WEEK'S PROGRAMME

Mon. - Tues. - Wed. —

ROBERT MONTGOMERY and
Edward Everett Horton and
AN ALL STAR CAST IN

Here Comes Mr. Jordan

This picture has been placed as one of the Ten Best Pictures of 1941

In order to get Full Enjoyment from HERE COMES MR JORDAN, it is imperative that it should be seen from the beginning.

Thurs. - Fri. - Sat. —

EVENT EXTRAORDINARY!
GRACIE FIELDS
The World's Highest Paid entertainer of Stage and Screen in

The Queen of Hearts

ONE GRAND PICTURE
WITH COMEDY and MUSIC
Miss Fields, who is now touring Canada is devoting her entire receipts to War Relief.

NOW PLAYING

Flight From Destiny

WAR CLOUDS OVER THE PACIFIC

CAMEO HIGHLIGHTS

If you want another evening of pure joy and laughter, come to see Katharine Hepburn in BRINGING UP BABY here for three nights starting Jan. 19th.

Gloria Swanson and Adolfe Menjou do great work in FATHER TAKES A WIFE, the New York Stage Success of last year, and one of the season's latest hits. In this picture, Gloria Swanson returns to the screen after some years absence, and comes back strong.
Jan. 26, 27, 28.

An event to look forward to is YOU'LL NEVER GET RICH, Fred Astaire's and Rita Hayworth's dancing and musical picture coming for Jan. 29-30-31. Fred is his old time self, while wonderful and versatile Rita shows once more that she is one of the screen's most capable and delightful stars. Another picture in the Ten Best Pictures of 1941, and one that must be seen by all lovers of the best.

And then will follow NAVY BLUES with Ann Sheridan and Jack Oakie, Melvyn Douglas and Ruth Hussey in OUR WIFE, George Formby, again, in KEEP YOUR SEATS PLEASE (Even better than Let George Do It), PARACHUTE BATTALION, MAN HUNT, CITIZEN KANE (awarded as the best picture of 1941 - some say ever) and a host of other top pictures.

The M. F. BEACH Co., Ltd.

WINCHESTER

Operating continuously since 1856

Manufacturers and Dealers in Sash, Doors, Interior Trim, and all kinds of Building Material

Special attention given to high class work, such as stairs, built in Kitchen Cabinets, Clothes Closets of Aromatic Moth Proof Tennessee Cedar, and various other lines. Quotations given promptly on application.

Picadilly THEATRE
Williamsburg

THIS THURS., FRI., SAT., JANUARY 8, 9, 10—

DOUBLE BILL: SHERRIFF OF TOMBSTONE. Starring Roy Rogers with Gabby Hayes. Law and order come to a crime ridden frontier town, and villians are forced to seek cover.

ALSO: THE MAD DOCTOR. Terror stalks the night as a human monster begins a reign of terror. Starring Basil Rathbone, Ellen Drew and John Howard.

MON., TUES., WED., JANUARY 12, 13, 14—

ONE NIGHT IN LISBON. In Lisbon, the only escape from war-torn Europe, a darinf aviator is united with the girl he loves. A thrilling spectacle of action and romance starring Fred Macmurray and Madeleine Carroll.

THURS., FRI., SAT., JANUARY 15, 16, 17— .....

E BIG STORE. The mad merry Marx Brothers on the loose again Music and a bevy of beauties.

BLATCHFORD FEED

Blatchford's Feediteria OAC	2.70
Blatchford's Feedeteria OAC with G. C.	2.75
Blatchford's 19 per cent Yo-Lay	2.95

MILLFEEDS

We quote delivered:

Bran	1.35
Shorts	1.40
Middlings	1.55
Gluten	1.70
Gr. Oats	1.45
Gr. Rye	1.35
Gr. Wheat	1.50
Gr. Barley	1.55
Gr. Barley Feed	1.20
Wheat	1.50
Corn	2.20

We handle genuine Vio-Bin Wheat Germ Oil. Quantities as follows:

40 oz. ..... $8; 20 oz. $5
10 oz. ..... $3; 3 oz. $1

J.D. DAIN & CO.

PHONE: OFFICE 39. RESIDENCE 601-R1-2



SUNDAY SCHOOL LESSON

LESSON II.

THE INFANCY AND BOYHOOD OF JESUS. — Matthew 1, 2; Luke 1, 2.

PRINTED TEXT, Luke 2: 25-35, 39, 40.

GOLDEN TEXT. — Jesus advanced in wisdom and stature, and in favor with God and men. Luke 2:52.

THE LESSON IN ITS SETTING

Time. The annunciation to Joseph and to Mary probably took place in 6 B.C. Our Lord was born in the winter of 5-4 B.C. The visit to the Temple at Jerusalem, when Jesus was twelve years old, is thought to have occurred in April, A.D.. 8.

Place. — The annunciation to Joseph and Mary took place in Nazareth some seventy miles north of Jerusalem, where Jesus lived until He was a mature man. The birth of our Lord took place in Bethlehem six miles below Jerusalem. The circumcision of Christ, and all events connected with the Temple at the time of His birth, took place in Jerusalem. To what place in Egypt the holy family fled we do not know.

Adoration of Simeon

25. And behold, there was a man in Jerusalem, whose name was Simeon; and this man was righteous and devout, looking for the consolation of Israel: and the Holy Spirit was upon him. 26. And it had been revealed unto him by the Holy Spirit, that he should not see death, before he had seen the Lord's Christ. 27. And he came in the Spirit into the temple: and when the parents brought in the child Jesus, that they might do concerning him after the custom of the law, 28. then he received him into his arms, and blessed God, and saith, 29. Now lettest thou thy servant depart, Lord, According to thy word, in peace; 30. For mine eyes have seen thy salvation, 31. Which thou has prepared before the face of all peoples; 32. A light for revelation to the Gentiles, and the glory of thy people Israel. 33. And his father and his mother were marvelling at the things which were spoken concerning him; 34. and Simeon blessed them, and said unto Mary his mother, Behold, this child is set for the falling and the rising of many in Israel; and for a sign which is spoken against; 35. yea and a sword shall pierce thine own soul; that thoughts out of many hearts may be revealed." Nothing is known of this aged saint, except what is here recorded by Luke. He is described simply as righteous and devout, as looking for the Messiah, and as moved by the Holy Spirit to believe that he would not die before he had seen the Messiah. Guided by the Spirit to the courts of the Temple, he no sooner saw Jesus there, than the words of the famous Nunc Dimittis rose to his lips. Whilst Mary was wondering at the meaning of such words, Simeon turned to her and foretold the diverse results of the mission of Jesus. A stumbling block and an offense to some, it would be the inspiration of a new life to others; and with her own blessedness would mingle anguish unspeakable. In the issue the deepest needs of many souls would be excited and met and men's heats would be probed, enriched and satisfied. By what sign Simeon was taught of the spirit to recognize the child of Mary as Christ, we are not told. In his song Simeon does not pray for death, he thanks God for permitting him to see what many prophets and kings had desired to see and were not permitted, the salvation he had promised; and having seen it, he says that he is ready to go when God wills. The singular sweetness, the calm beauty of the song of Simeon has always been recognized and for ages it has entered into evening service of the church. Both the Anglican and the Roman Catholic churches have appointed it as a hymn at vespers, teaching us to live every day as if we knew it to be our last; and embracing Christ in faith, to thank God for Him and to be ready in peace to depart in him.

Growth of Jesus

39. "And when they had accomplished all things that were according to the law of the Lord, they returned into Galilee, to their own city Nazareth. 40. and the child grew, and waxed strong, filled with wisdom: and the Grace of God was upon him." The Saviour of the world, God's Son Incarnate, grew up physically in the most normal way, with nothing to mar his bodily deveopment. In the same way, he grew up mentally, attaining more and more strength in mind, understanding and reasoning. The young lad attained more and more wisdom in the Biblical sense of the right knowledge of God and His salvation, coupled with its application to life. In the case of Jesus this included the realization of His own relation to God in connectior with the saving thoughts of God.

A Normal Boy

In Luke 2: 41-52 is the only account we have of any event between the early childhood of Jesus in Nazareth and His baptism, which probably took place at the age of thirty. This is probably the first time that Jesus beheld the city of Jerusalem. It may be that He went up every year thereafter, but we do not know. And where would the Son of God be found? In the Temple of God, in the midst of the teachers, "both hearing them, and asking them questions." The entire text clearly implies that Jesus did not know everything when he was twelve years of age. He was a normal boy. He grew in wisdom. At the same time, we do not believe there was any actual ignorance in the mind of Jesus. He knew God perfectly as a boy of twelve. He also knew Him perfectly as a man of thirty. Furthermore, our Lord knew definitely at this time what He had come to earth to accomplish, just as He knew definitely throughout His life the purpose for which God had sent Him. His heart directed Him into what should have been the holiest place in the City of Jerusalem, open to one not a priest. By His conversation, He indicated that His life, even at this early age, was dominated by the will of His Father. Nevertheless, though He knew God, and knew Himself to be the Son of God, and the Messiah announced by the prophets, yet He returned to Nazareth with His parents, and remained obedient to them as a perfect boy.

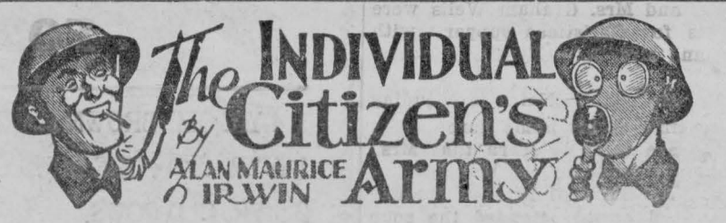

A Weekly Column About This and That In The Canadian Army

It's easy enough to figure out for yourself why the Army applies the nickname, "Dusty" to Private Miller or Corporal Rhodes, but it is a vastly different matter when you come to Sergeant Clark—or Colonel Clark—or even Lieutenant-General Clark, for that matter. All "Clarks" in the Army are called "Nobby" or "Knobby" according to the edudition of the sponsor.

Don't ask me why. I don't know. Furthermore, I don't think even Rudyard Kipling knew.

All this looks beside the point. But it isn't. It plays a part in the explanation of this column. You see the general idea of this weekly feature, which will come to you from all sorts of places where Canadians are training to play their part as men, is to tell John Citizen all—well, nearly all—about the Canadian Army.

"What do you mean, all about the Army?" asked a Brass Hat with whom I discussed the column. Never mind the rest of the conversation—the answer is in the preceding sentence and that answer is: "What is a Brass Hat?"

A "Brass Hat," paradoxicaly enough, may not have any brass (gold braid or leaves) on his hat at all. Generally speaking, though, a Brass Hat is a senior officer on the Staff. He may be recognized by colored "gorget patches" on his lapels and a band of the same color aound his cap which varies to the branch of the Staff to which he belongs.

We'll go into that detail later—it only came in here, like "Dusty" Rhodes, as an illustration or the sort of thing, amongst others, that this column will interest itself in from week to week.

By now, perhaps you are wondering how the title was chosen. Well, you see it was this way. Any time you want a name for a new baby, or a pup, or a column, you describe it to your friends, ask for their suggestions, discard them all—and choose a name yourself.

That's what happened in this case. One suggestion offered was, "Your Army." True enough, it is your Army and it's my Army—sometimes we don't realize our ownership and responsibility as much as we should. But one or two publisers thought that sounded too reminiscent of "My Day."

So it followed several other suggestions into the discard.

Then, a few nights ago, together with a dozen and a half other shivering reporters and cameramen, the Adjutant-General, the Chief of the Air Staff, some Air Force officers and ground crews who have to brave the weather regardless of rain and sleet, I watched a transport aircraft descend in the darkness at Ottawa. Out of the plane stepped Defence Minister Ralston, back from England. I remembered the legend that even on a 45-minute flight Colonel Ralston sits right down at a desk and works from start to finish of the trip.

What he must have been working on this time would be, obviously, a speech to be made in the House of Commons, the opening of which he had missed, by the way, because of bad weather encountered on his crossing from England. Forgetting new columns and their vexatious titles I decided I would go to the "House" when, as the Press Gallery men put it, "Ralston is up" and listen to the kind of speech that is prepared on a plane.

I did. So, I noticed, did a number of members who had been absent from the chamber until Col. Ralston started to speak. What he said covered many columns in the daily papers. That is what he said to you. But what he said to me was contained in one paragraph of Hansard—he gave me a title for this column. Here is the quotation which followed a reference to the work of civilian recruiting committees. Their work, he said, would "bring to all our citizens a keener appreciation of the fact that the Army is the individual citizen's army, and not an outside organization of which they know nothing and care less."

There was the title—"The Individual Citizen's Army," and here except for one more brief note, is your first column.

The brief note? Another paradox. All "Browns" in the Army are nicknamed "Buster"—except, and this must prove the rule, Major-General B. W. Brown, D.S.O., M.C., Adjutant-General, whose nickname is "Sam."

Canada Produces Most Aluminum

Canada's production of aluminum has increased five times since the start of the war, bringing her up from third to first place among the producing nations of the world, John Bassett, jr., told the Royal Montreal Club at a lunch recently. Mr. Bassett said the United States would not attain the Dominion production figure before March, 1942.

Before the war, he said, first place alternated between Germany and the United States. He observed, however, that Canada's output would not remain static when the U.S. regained premier production honors.

Mr. Bassett outlined the development of the aluminum industry on its present continent-wide scope, from the creolite sources of Greenland to the bauxite mines of British Guiana. In this connection he noted the great development of the Saguenay district which only 15 years ago was a farming area. Hydroelectric development in the Saguenay had today reached 1,250,000 h.p. with a potential output of 1,750,000 h.p. Just before the war, its output was 750,000 h.p.

Ball-Bearing Shells For Trench Mortars

Ball-bearing shells for trench mortars, enabling them to be fired on a flat trajectory instead of having to be lobbed high in the air, are outstanding among new patents announced by the U.S. Patent Office. They are the invention of General Amos A. Fries, former chief of the Army's Chemical Warfare Service, says Science Service.

FOREIGN MINISTER



China moves toward even closer co-operation with the United States with elevation of T. V. Soong, above, to foreign ministry. Soong is a long-time good friend of America.

Hitherto, trench mortar fire has had to be conducted at high angles—45 degrees or more—because of the friction offered by the shell as it was dropped into the barrel. Weapons of this type are loaded from the muzzle; the shell carries its propelling charge in a cartridge attached to its base, which is fired by a fixed pin at the bottom of the tube. By eliminating much of the friction with ball bearings, General Fries states, it now becomes possible to slide the shell down the tube at a very low angle, permitting the weapon to be used for direct instead of indirect fire.

Low-trajectory or direct fire is desirable, especially for action against tanks, rapidly moving troops in the open, and pillboxes with overhead protection but open firing ports which cannot be effectively reached by high-angle fire.

10 Rules On How To Save On Tires

27,000,000 Motorists in United States Told How To Save Rubber

The Office of Poduction Management of the United States has asked the country's 27,000,000 motorists to save rubber by using street cars and public buses where possibe, and to hold pleasure driving to a minimum.

The defense agency suggested that neighbors pool their automobiles, using only one to go to work, instead of several, and urged housewives to carry home small packages instead of asking the merchant to deliver them.

Where cars must be used, OPM asked observance of 10 rules to make tires last longer:

1. Have worn tires retreaded instead of buying new ones; the cost is usually about half that of a new tire, and will give about 80 per cent as much wear.
2. Cut out high speeds; tires will last twice as long at 40 miles an hour as at 60.
3. Inflate tires weekly to recommended levels. Never let pressure fall more than three pounds below recommended minimums.
4. Don't stop short or make jackrabbit starts.
5. Avoid striking curbs, road holes, and rocks.
6. Check wheel alignment twice a year. A tire one-half inch out of line will be dragged sideways 87 feet out of every mile.
7. Repair all cuts, leaks and breaks promptly; delay may cause damage that cannot be repaired.
8. Change wheel positions every 5,000 miles.
9. Always get the tire made to fit the rim of your car; check with your garage if you are not sure what size tire you require.
10. Don't speed around curves.

Real Worries

Home from a voyage in which he was attacked twice by enemy boats, once by a U-boat, three times by bombs, and once by shells, one of the British merchant captains expressed himself as follows: "That was by the way, but what worries me are these—perishing income tax people."

RADIO REPORTER

DIALING WITH DAVE:

When United Press in the United States and British United Press in Canada flashed the eight p.m. bulletin Monday night Dec. 22nd, that Prime Minister Winston Churchill was in Washington, a nation was electrified; and the holiday season had its radio interest keyed to the highest pitch in history, as a result. The Christmas Eve tree-lighting ceremony—Friday's Churchill speech to the U.S. Congress, and the regular Empire broadcast by His Majesty the King on Christmas day were many of the highlights. Christmas day itself was darkened for Canadians by the news of the surrender of Hong Kong. CKOC and a great network of Canadian stations use British United Press News — one of the world's truly GREAT newsgathering agencies.

* * *

The New Year has turned, and radio marches on — undaunted by the new demands of this continent at war; unafraid of the hectically important future it has to face in the months to come. The favorite network shows — the standard of local station production — the news coverage — ALL the various phases of radio's part in the world today, have been keyed to the highest standard of performance for 1942!

* * *

Jack Benny, star of the Sunday night eight o'clock funfest on the CBC network, is making a new picture with Carole Lombard — To Be or Not To Be! Has a Shakespearean title, and Jack as Hamlet, (seriously too, mind you!) is a startlingly attractive sight. In spite of all the kidding about Benny's penny-pinching, "Rochester" is one of the wealthiest comedians in the movie-radio colony — and a big slice of his income comes from his weekly radio chore with the Benny troupe.

* * *

A few listening tips from 1150 on your dial: Be listening Sunday night, January 11th, at 9.30 D.S.T. for a new program surprise on CKOC — follows Charlie McCarthy, which show, incidentally, has gone into the New Year with a few changes in the cast and set-up. Dr. Salmon's commentary on Sunday night at 6.00 o'cock — AND — the following half-hour period — it's fine listening! Back in CKOC's daily schedule now, with the Christmas rush over, are Waltzes and Song at 11.30 a.m., Music for Everyone at one o'clock, and the Five O'clock Show at 5.00 p.m. Record of the week is out of the popular line — Marian Anderson, brilliant negro contralto, singing "Carry Me Back to Old Virginny"—truly beautiful, with the deep soul of the southland caught as never before in song!

OUR RADIO LOG

TORONTO STATIONS		U.S. STATIONS	
CFRB	860k,	WEAF	660k
CKCL	580k,	WJZ	770k
CBL	740k	WABC (C.B.S.)	880k
CBY	1010k	WOR (M.B.S.)	710k
CANADIAN STATIONS		CKAC	730k
CFOS	Owen Sd. 1400k	CJKL	Kirkand L. 560k
CKOC	Hamilton 1150k	CKCR	Waterloo 1490k
CHML	Hamilton 900k	CKCO	Ottawa 1310k
CKTB	St. Cath. 1230k	CKGB	Timmins 1470k
CFCF	Montreal 600k	CKSO	Sudbury 790k
CFCH	North Bay 1230k	CKPC	Brantford 1380k
CFCO	Chatham 630k	CKLW	Windsor 800k
CFPL	London 1570k	CKNX	Wingham 1230k
CJCS	Stratford 1240k	U.S. STATIONS	
CFRC	Kingston 1490k	WEBR	Buffalo 1340k
CJIC	Sault Ste. M. 1490k	WHAM	Rochester 1180k
		WLW	Cincinnati 700k
		WGY	Schenectady 810k
		KDKA	Pittsburgh 1020k
		WBBM	Chicago 780k
		WBEN	Buffalo 930k
		WGR	Buffalo 550k
		WKBW	Buffalo 1520k
		WJR	Detroit 760k

SHORT WAVE		
GSB	England	9.51m
GSC	England	9.58m
GSD	England	11.75m
GSE	England	11.86m
GSF	England	15.14m
GSG	England	17.79m
GSP	England	15.31m
GSV	England	17.81m
EAR	Spain	9.48m
EAQ	Spain	9.86m
RAN	Russia	960m
RNE	Russia	12.00m
RV96	Russia	15.18m
WGEA	Schenectady	15.33m
WCAB	Phila.	15.27m
WRUL	Boston	15.15m
WCBX	N. York	11.83m

NOTED WOMAN SCIENTIST

HORIZONTAL

1, 6 Woman, co-discoverer or radium.
10 To hamper.
12 Being.
13 To immerse.
14 Rustic.
16 Mountain pass.
17 Small lobes.
19 Hour (abbr.).
20 Public auto.
21 Note in scale.
22 Carpet.
23 Heart.
25 Steep slope.
30 Ham.
32 Acts as a model.
34 Wild ox.
35 Clinging shrub
36 Revokes.
38 Name.
39 Southeast (abbr.).
40 Hindu garment.
41 Indians.
43 To accomplish
44 Made shrill noises.
47 To question.
49 Constellation.
50 Winter precipitations.
52 Coin.
53 Erects.
55 Body of water.
56 She was a native of ——.
57 She discovered radium with her husband, ——.

VERTICAL

1 Mountain (abbr.).
2 Fervor.
3 Fence bar.
4 Little devil.
5 Standard type measure.
6 Association.
7 Genuine.
8 Bay.
9 Electric unit.
11 God of love.
15 Wrinkled.
16 She was a —— by profession (pl.).
17 Pitcher ear
18 Thus.
20 Yet.
22 Beam.
23 Family of cone shells.
24 Normal.
26 Musical note.
27 Wayside hotel.
28 Provisions.
29 Her two daughters are also —— or celebrated.
31 Adam's mate.
32 Sprite.
33 Caterpillar hair.
36 Uncommon.
37 Coteries.
40 Threadlike line.
42 Intelligence.
44 To blind.
45 Russian mountains.
46 Agent.
48 Opposed to con.
51 Strife.
53 Road (abbr.).
54 Spanish (abbr.).

Answer to Previous Puzzle

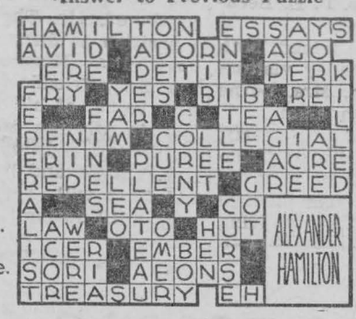

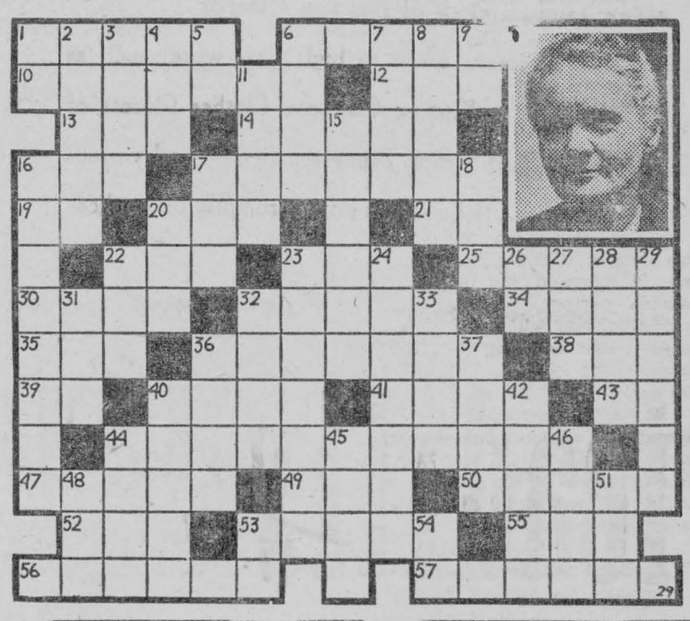

POP—In Other Words, Will It Work?

By J. MILLAR WATT

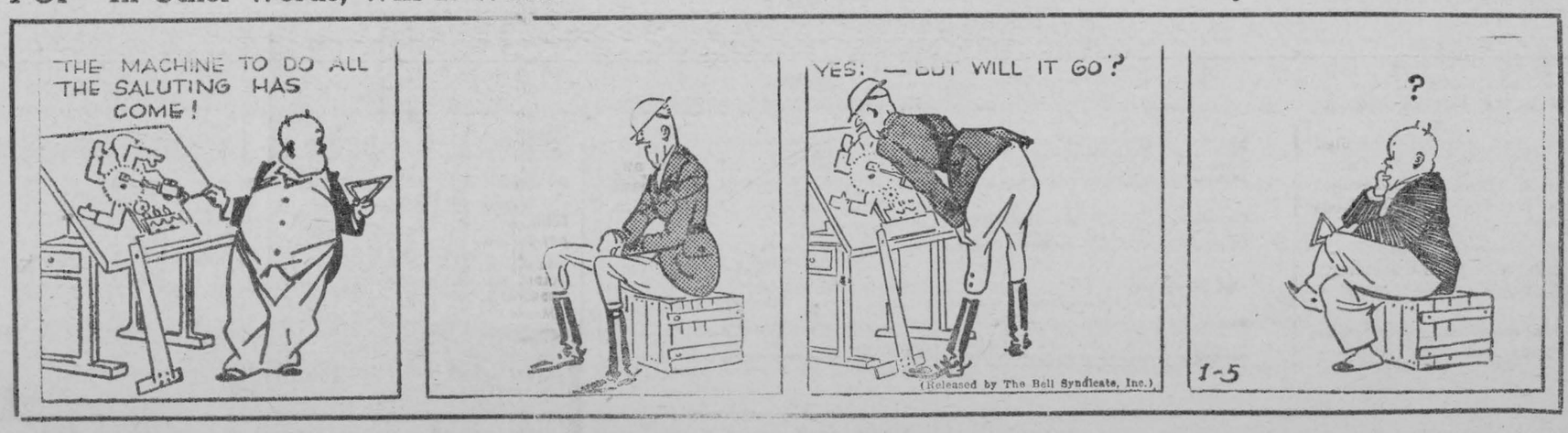

MEXICO STANDS BESIDE UNCLE SAM

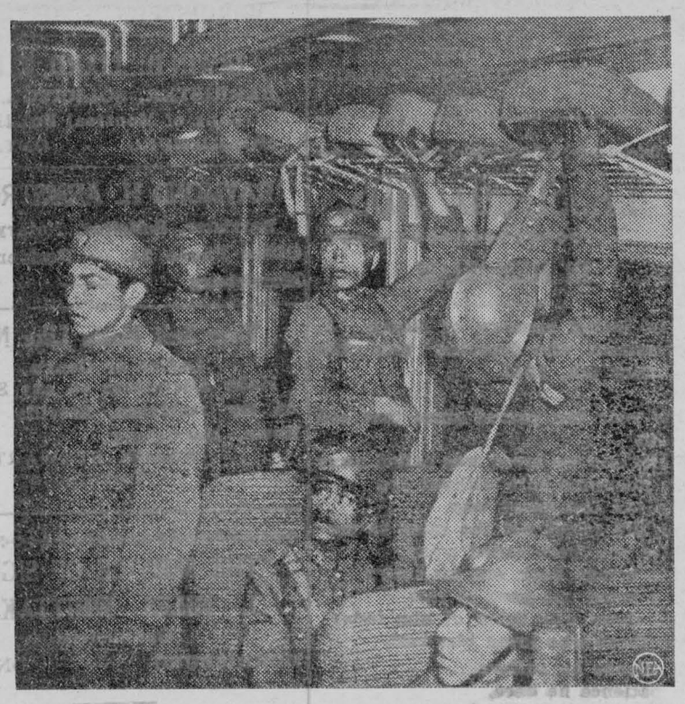

Mexican troops, above, settle themselves in a railroad coach in Nogales, Ariz., for a friendly trip across United States territory en route to Lower California to re-inforce Mexican Army garrisons, Mexico has been preparing to repell any attempted invasion by Japs.

Open Season

The State Department of Conservation, Tenn., sent the purchasing department a requisition for 6,000,000 licences to hunt Japs at the regular fee of $2 each. The latter department vetoed the $12,000,000 requisition with the notation: "Open season on Japs—no licence required."

Have You Heard ?

A civil engineer, building a railroad in old Mexico, was trying to show a native how much the new railway would benefit the country.

"How long does it take you to carry your produce to market at present?" he asked.

"With a mule it takes three days," came the reply.

"There you are!" exclaimed the engineer. "When this railroad is in operation you will be able to take your produce to market and return home the same day!"

"Very good, Senor," said the native. "But what shall I do with the other two days?"

Little Tommy was asked the difference between prose and poetry. He pondered for a while and then said: "There was a young man named Rees, who went into the sea up to his ankles.

"That's prose," he said. "But if the water had been a few inches higher, it would have been poetry."

The two commercial travelers were discussing the careless manner in which trunks and suitcases are handled by some railway companies.

"I had a very cute idea for preventing that once," said one of them, smiling reminiscently. "I labelled each of my bags With Care—China."

"And did that have any effect?"

"Well, I don't know; you see, they shipped the whole lot to Hong Kong."

Tobe—See hyah, woman. Didn't Ah see you kissin' a no-count piece o'trash last night?

Liza—Gwan, Tobe. It was so dark Ah thought it was you.

Tobe—Come to think of it, mebbe 'twas me — what time was dat?

Sharp received a letter from his friend McTavish which bore no stamp and he had to pay double postage. The letter concluded: "You will be delighted to hear I am enjoying the best of health, old chap. — Yours, McTavish."

Sharp then wrpaped up a large stone, and without paying postage sent it to McTavish with the following note: "This great weight rolled off my mind when I read your good news."

Aunt (at home party)— "What's the matter, Willie?"

Willie (indignantly) — "There was one cake short, and they made me have it!"

"I want a word of advice," the young man remarked to his uncle.

"Well?" said Uncle tersely.

"What is the best way to approach you for a loan?"

"If you are sensitive," replied uncle grimly, "you had better write for it. Then when you get my reply just tear it up without reading it."

"In your sermon last Sunday," drinning would wear away a stone."

said the stout woman to the minister, "you said that constant

"Quite right," said the minister.

"Well, I've eaten it with every meal since and I've put on more weight than ever."

C.N.R. Wins Prize For Best Window

First prize of a cup for the best Christmas window in the institutions classification offered annually by the Fifth Avenue Association, Incorporated, New York, was awarded this year to the Canadian National Railways, for the seasonal display at 673 Fifth Avenue. The prize-winning window was in competition with windows of steamship lines. airlines, railways and general transportation companies among which were twenty-eight railway offices alone.

This is the second year of the competition, the windows being under observation during the early part of December. The judges were individuals well known in society, fashion, art and news fields and the award to the Canadian National Railways window was based on "dramatic quality, originality in the use of the Christmas theme, selling appeal, beauty of design, neatness, color, harmony of display and effective lighting."

The winning display was prepared in Montreal by the Exhibits and Displays Branch of the Canadian National Railways. It consisted of a reproduction in tridimension of a typical Quebec village in wintertime, with buildings lighted and a night sky effect. Deep snow surrounded the display to exemplify the title "Where Winter is King."

THE ROYAL BANK OF CANADA

General Statement, 29th November, 1941

LIABILITIES

Capital stock paid up		$ 35,000,000.00
Reserve fund	$ 20,000,000.00	
Balance of profits carried forward as per Profit and Loss Account	3,209,074.84	
	$ 23,209,074.84	
Dividends unclaimed	47,196.58	
Dividend No. 217 (at 8% per annum), payable 1st December, 1941	700,000.00	23,956,271.42
		$ 58,956,271.42
Deposits by and balances due to Dominion Government	$ 31,385,428.71	
Deposits by and balances due to Provincial Governments	11,538,097.33	
Deposits by the public not bearing interest	484,749,276.16	
Deposits by the public bearing interest, including interest accrued to date of statement	417,403,399.71	
Deposits by and balances due to other chartered banks in Canada	19,867.10	
Deposits by and balances due to banks and banking correspondents in the United Kingdom and foreign countries	11,008,127.16	
		956,104,196.17
Notes of the bank in circulation		22,325,889.88
Bills payable		6,606.46
Acceptances and letters of credit outstanding		35,906,480.01
Liabilities to the public not included under the foregoing heads		1,820,317.72
		$1,075,119,761.66

ASSETS

Gold held in Canada	$ 99.50	
Subsidiary coin held in Canada	1,789,294.84	
Gold held elsewhere	31,132.13	
Subsidiary coin held elsewhere	1,799,412.68	
Notes of Bank of Canada	23,616,848.50	
Deposits with Bank of Canada	62,925,378.28	
Notes of other chartered banks	646,663.70	
Government and bank notes other than Canadian	23,468,217.28	
		$ 114,277,046.91
Cheques on other banks	$ 46,251,360.34	
Deposits with and balances due by other chartered banks in Canada	2,763.16	
Due by banks and banking correspondents elsewhere than in Canada	73,547,538.67	
		119,801,662.37
Dominion and Provincial Government direct and guaranteed securities maturing within two years, not exceeding market value		209,903,172.06
Other Dominion and Provincial Government direct and guaranteed securities, not exceeding market value		161,328,787.09
Canadian municipal securities, not exceeding market value		7,484,368.95
Public securities other than Canadian, not exceeding market value		13,849,027.72
Other bonds, debentures and stocks, not exceeding market value		31,449,226.57
Call and short (not exceeding 30 days) loans in Canada on bonds, debentures, stocks and other securities of a sufficient marketable value to cover		7,340,019.83
Call and short (not exceeding 30 days) loans elsewhere than in Canada on bonds, debentures, stocks and other securities of a sufficient marketable value to cover		16,484,997.69
		$ 681,918,309.19
Current loans and discounts in Canada, not otherwise included, estimated loss provided for	$241,782,846.36	
Loans to Provincial Governments	1,036,891.18	
Loans to cities, towns, municipalities and school districts	15,648,081.17	
Current loans and discounts elsewhere than in Canada, not otherwise included, estimated loss provided for	75,554,655.52	
Non-current loans, estimated loss provided for	1,574,684.93	
		335,597,159.16
Bank premises, at not more than cost, less amounts written off		14,228,242.27
Real estate other than bank premises		1,801,258.39
Mortgages on real estate sold by the bank		667,449.30
Liabilities of customers under acceptances and letters of credit as per contra		35,906,480.01
Shares of and loans to controlled companies		3,182,415.97
Deposit with the Minister of Finance for the security of note circulation		1,200,000.00
Other assets not included under the foregoing heads		618,447.37
		$1,075,119,761.66

M. W. WILSON, President and Managing Director.

S. G. DOBSON, General Manager.

AUDITORS' REPORT

To the Shareholders, The Royal Bank of Canada:

We have examined the above Statement of Liabilities and Assets as at 29th November, 1941, with the books and accounts of The Royal Bank of Canada at Head Office and with the certified returns from the branches. We have checked the cash and the securities representing the Bank's investments held at the Head Office at the close of the fiscal year, and at various dates during the year have also checked the cash and investment securities at several of the important branches.

We have obtained all the information and explanations that we have required, and in our opinion the transactions of the Bank, which have come under our notice, have been within the powers of the Bank. The above statement is in our opinion properly drawn up so as to disclose the true condition of the Bank as at 29th November, 1941, and it is as shown by the books of the Bank.

JAS. G. ROSS, C.A., of P. S. Ross & Sons
W. GARTH THOMSON, C.A., of Peat, Marwick, Mitchell & Co.
} Auditors.

Montreal, Canada, December 22, 1941.

PROFIT AND LOSS ACCOUNT

Balance of Profit and Loss Account, 30th November, 1940		$ 3,198,146.37
Profits for the year ended 29th November, 1941, after providing for Dominion Government taxes amounting to $1,892,224.96 and after making appropriations to Contingency Reserves, out of which Reserves provision for all bad and doubtful debts has been made		3,535,928.47
		$ 6,734,074.84
APPROPRIATED AS FOLLOWS:		
Dividend No. 214 at 8% per annum	$ 700,000.00	
Dividend No. 215 at 8% per annum	700,000.00	
Dividend No. 216 at 8% per annum	700,000.00	
Dividend No. 217 at 8% per annum	700,000.00	
	$ 2,800,000.00	
Contribution to the Pension Fund Society	325,000.00	
Appropriation for Bank Premises	400,000.00	
Balance of Profit and Loss carried forward	3,209,074.84	
		$ 6,734,074.84

M. W. WILSON, President and Managing Director.

S. G. DOBSON, General Manager.

Montreal, December 22, 1941.

What Science Is Doing

Heart disease does not rule out the possibility of a long and happy life, according to a report on a range of heart disease over years of private practice in heart ailments, Dr. Louis F. Bishop, Jr., and Ruth V. Bennett, of New York, report in Hygeia.

"Life can be tolerable with heart disease, but it must be marked by moderation, the article says.

"The human heart can seem to leak, to leap, to palpitate. Hearts can hop, skip and jump and yet life goes on," the writers point out. "A man may have a recognized disease of the heart for 30 years, live a comparatively comfortable life, be of service to his family and his country and in the end succumb to an infection of his big toe."

Commenting that countless records of persons who live comfortably with some type of heart disease may be found in any heart specialist's office, the article suggests the possibility that the shock of knowledge that too fast a pace will literally kill may have an important effect in leading the patients into quieter activities and thereby extending the life span.

Obviously, the authors point out, some types of heart disease have a shorter expectation of life than others.

The article also comments that high blood pressure need not necessarily mean the shortening of life, citing the cases of a woman 98 years old and another 89 who have had high blood pressure for many years and who have maintained a fairly normal life in spite of the handicap.

Modern Etiquette

—v—

1. Is it necessary to give a gift to a person just because this person gave you one?

2. Is it considered proper to wave a handkerchief as a means of greeting an acquaintance or attracting his attention?

3. Is it obligatory to include a man's wife when one doesn't know her and wishes to invite the man to dinner?

4. If one has been called on the telephone during a particularly busy part of the day, what can be done?

5. If an employer always gives his stenographer a Christmas check, should she give him a gift?

6. Which is proper for a man to say, "May I have the next dance?" or "Do you have the next dance taken?"

Answers

1. No. Too much of this so-called 'exchanging gifts" is done. when the giver expects equal value in return. 2. No. This is not only a breach of etiquette, but it should be forbidden by health authorities as a germ spreader. 3. Yes; both of them should be invited. 4. If a telephone call is too much of an interruption, one may say, "May I call you back in half an hour?" or, 'Will it be convenient for you to call me again in half an hour?" 5. No; thank him for his gift and wish him a Merry Christmas. 6. "May I have the next dance" is the correct form.

Storm-Diggers

Mechanized squads of "storm-diggers," travelling in groups of 100 or so, have been organized by the agriculture department in England to travel from district to district during the winter, preparing the ground for land girls to plant in the spring.



HOW CAN I?

Q. How should I oil an unpainted floor?

A. If you wish to oil an unpainted floor, use boiled linseed oil. Keep the oil hot all the time while applying it with a large brush. It may be necessary to reheat it when going over larger surfaces. When floors are oiled in this manner, they are easily cleaned, almost dustless, and wear much longer.

Q. How can I prevent scattering of crumbs when grinding bread in the food chopper?

A. Fasten a paper bag over the bottom part of the food chopper when grinding bread crumbs. It will prevent scattering of the crumbs over the floor.

Q. How can I avoid having cloudy mirrors?

A. Do not place mirrors so that they have direct sunshine on them. It will cause the surface of the mirrors to spot and become cloudy.

Q. How can I make a "dustless" dust cloth?

A. Place a cloth in a strong, hot suds of pure soap, to which add a few drops of turpentine; let set for two hours. Then wring out dry. Cloths treated in this way will hold the dust and at the same time give a brilliant polish to the furniture. Treat the cloths in this manner every two weeks.

Q. How can I make certain that the soap is entirely removed from the hair when shampooing?

A. If there is considerable difficulty in ridding the hair entirely of soap, try squeezing the juice of a lemon into the final rinse water. It will free the hair of soap suds and leave it soft and glossy.

Army Can't Handle Out-Sized Recruit

A man 7 ft. 6 in. tall offered himself for enlistment in the A. I. F. at Melbourne Town Hall, Australia, and the recruiting officers didn't know what to do with him.

To give them time to ponder they handed him over to a 5 ft. private to take particulars — weight 18 st. 9 lbs., chest 61 ins., expanded 68 ins., age 35 and sound in mind and limb.

Still the recruiting officers were at a loss. His hat, boots, uniform and all his equipment would have to be specially made they said. An ordinary rifle would be of no use to him — he would have to be built a special blunderbuss.

And any arms officer giving the order, "For inspection, port arms", would have to be given a stepladder to carry it out.

Every time he walked along a trench he would take his life in his hands.

And if he was wounded he'd want a special stretcher and a special bed in hospital and —

They referred the application to higher quarters.

Front Line Church Is Still Standing

A centuries-old church "somewhere on the south coast" of England" is geographically nearer the German Army than any other church in the British Empire. So far, it has been spared the destruction which has befallen hundreds of churches in Great Britain, but it has been damaged by gun-fire from Nazi guns emplaced on the north coast of France. Strange entries are now being made on the church records, which date back to the fifteenth century. The Vicar has written for example; 'Evensong—Shelling during service," or "Heavy machine-gunning during morning service." A letter was recently received from Wyoming, U.S..., which said: "I can remember as a boy hearing your bells down there by the sea, and worshipping in your noble old church."

War Has Ruined Garden of Eden

Dr. C. W. Lowdermilk, agricultural expert of London, England, points out that wars of a thousand years ago have left their mark on the prosperity of Iran, Iraq and Palestine. The valleys of the Tigris and Euphrates have never really recovered. Now oil wells are replacing the tradition of the Garden of Eden. Iran and Iraq suffered worst in the peace that followed strife, because the farmers had been driven out and irrigation systems left to destruction. In ancient times, Phoenicians in hilly Palestine terraced the open felds with stone on the sides of the hills, and harvests were rich. Came Assyrians and Hittites and other warriors to trample all into dust. The fields washed into the rivers as fences fell, and Palestine became again a dust bowl.

"MIDDLE-AGE" WOMEN (38-52 yrs. old)

HEED THIS ADVICE!!

If you're cross, restless, NERVOUS—suffer hot flashes, dizziness—caused by this period in a woman's life—try Lydia E. Pinkham's Vegetable Compound. Made *especially for women*. Hundreds of thousands remarkably helped. Follow label directions. Made in Canada.

...CLASSIFIED ADVERTISEMENTS...

BABY CHICKS

BRITAIN LOOKS TO CANADA FOR food supplies, including eggs. Use all your equipment and keep down your overhead. The markets are there for poultrykeepers who buy chicks of known producing ability. We've started chicks, immediate shipment, 2-3 weeks. Pricelist. Bray Hatchery, 130 John, Hamilton, Ont.

CARS — USED AND NEW

MOUNT PLEASANT MOTORS Ltd., Toronto's oldest Chrysler, Plymouth dealers; three locations, 632 Mt. Pleasant Road 2040 Yonge St. and 1650 Danforth Avenue. Our Used Cars make us many friends. Write for our Free Booklet on pedigreed renewed and analyzed used cars.

FIRST MORTGAGE MONEY WANTED

EXCEPTIONAL OPPORTUNITY AT this time. Investigate now. Box 40, 73 Adelaide W., Toronto.

FUR & TRAPPING

SNARING, TRAPPING AND FUR Marketing tips, particulars on Indian Secret trapping methods, lures, snares. Big Fur catches assured. Bill Hoffman. Russell, Man.

HAIRDRESSING SCHOOL

LEARN HAIRDRESSING THE ROBertson method. Information on request regarding classes. Robertson's Hairdressing Academy, 127 Avenue Road, Toronto.

LEGAL

J. N. LINDSAY, LAW OFFICE, CAPitol Theatre Building, St. Thomas, Ontario. Special Department for farmers collections.

OFFER TO INVENTORS

AN OFFER TO EVERY INVENTOR List of inventions and full information sent free. The Ramsay Co. Registered, Patent Attorneys, 273 Bank Street, Ottawa, Canada.

PATENTS

FETHERSTONHAUGH & COMPANY Patent Solicitors. Established 1890; 14 King West, Toronto. Booklet of Information on request.

POULTRY

ROSE COMB SILVER SEABRIGHT Bantams. Three dollars pair F. O. B. Baden, Ontario. Roy Lutze.

SAVE FOR VICTORY 6 BREEDS chicks 8 cents. Descriptive catalogue. MONKTON POULTRY FARM, MONKTON, Ontario.

WHITE HOLLANDS FROM GOVT. Inspected flock. Pullets — $6.00. Toms $10.00, Bert Irwin, Seaforth, Ontario.

RHEUMATIC PAINS

DON'T DELAY — EVERY SUFFERer of Rheumatic Pains or Neuritis should try Dixon's Remedy. Munro's Drug Store, 335 Elgin, Ottawa. Postpaid $1.00.

PERSONAL

ELIJAH COMING BEFORE Christ. Wonderful book sent free. Megiddo Mission, Rochester, New York.

RHEUMATIC PAINS

PROVEN REMEDY — EVERY SUFferer of Rheumatic Pains or Neuritis should try Dixon's Remedy. Munro's Drug Store, 335 Elgin, Ottawa. Postpaid $1.00.

SAWMILL WANTED

WANTED: SMALL CIRCULAR Sawmill. Write full particulars and best cash price to A. Baker, Gravenhurst, Ont.

PUBLIC ACCOUNTANT AUDITORS

FINANCIAL STATEMENTS, Income Tax Returns, Books written up. Salem & Co., 22 Rusholme Rd., Toronto.

WOMEN WANTED

WANTED: WOMEN TO DO HOME sewing. Best pay. Postage paid on all work. Sent anywhere. Bontex Specialty Co., Box 27, Chase, B.C.

FOR QUALITY SERVICE

AND SATISFACTION TRY IMPERIAL

6 or 8 exposure films, developed and printed, or 8 reprints, 25c. Both with free enlargement.

IMPERIAL PHOTO SERVICE Station J, Toronto.

ISSUE 2—'42

MORRISBURG CHURCHES

UNITED CHURCH of CANADA

Min., Rev J. A. Payton, B.A., B.D
Sunday, January 11th, 1942—
Morning Service, 10.30
Communion Service.
Sunday School, 11.45
Evening Service, 7.00.
Revelation 4:

At the evening service the minister is interpreting the Book of Revelation and applying it to our modern Day.

Monday evening, the Y.P.U. will meet at the home of Miss Grace Priest at 8..00.

The Midweek Service will be held as usual on Wednesday evening at 7.30. Please bring your Bibles for our study of Philippians.

ANGLICAN CHURCH

Rev. G. Oliver Davies, Rector
1st Sunday after Epiphany—
St. James' Church— —
8 a.m.— Holy Communion.
9.45 a.m.—Sunday School.
7 p.m.— Evensong
11 a.m.—Holy Eucharist
Thursday, January 15thm
10 a.m.—Holy Communion.
Holy Trinity Church—
2.30 p.m.—Evensong.
The Annual Vestry Meeting of Holy Trinity Church will be held on Tuesday, January 13th, at 7.30 p.m.

Make Me Worthy of My Friends

It is my joy in life to find,
At every turning of the road,
The strong arm of a comrade kind
To help me onward with my load.

And since I have no gold to give,
And love alone must make amends,
My only prayer is while I live,
God make me worthy of my friends
—Frank Dempster Sheridan.

Funeral of P. Morrison At Iroquois

Many friends and neighbours gathered to pay final tribute to the memory of Philip Morrison, lifelong and well loved resident of Iroquois, who died at his home, 'Fairview Hall', on New Year's Eve, at the funeral held at his residence on Friday. Service was conducted by Rev. Robert Booth of St. Paul's Anglican Church, Cardinal. Interment was in the family plot at St. Paul's cemetery.

Born at Fairview Hall in 1856, he was a son of the late James Morrison and Abigail Higginson. His parents settled in this district as early as 1820. Mr. Morrison spent all his life in Iroquois and Fairview Hall, built by Col. John MacDonnell, officer commanding Fort Wellington during the War of 1812-14, and known as one of the most beautiful sites along the St. Lawrence.

He was married in 1899 to the former Bessie Edith Blackburn, who survives. She is a direct descendant of Col. John Nairne, who fought under Wolfe at the capture of Quebec in 1759.

Chief mourners were his widow, a son, Lieut. James Morrison, on active service at Brockville; a daughter, Mrs. Edwin McMillan, Montreal a granddaughter, Miss Nancy Jane Nairne McMillan and a sister, Mrs. Donald S. Moore of Iroquois.

Next time you get ready to complain about the heat, think about this. During the battle between the British and Axis forces on the Egyptian—Libyan frontier, the noon temperature was 131 degrees Fahrenheit. And men operating tanks worked in even higher temperatures.

Phone 269. Day or Night

ULTRA SHORT WAVE

The Most Effective Treatment for
COLDS SINUSES SCIATICA
At Home or Office

Seeley's Health Clinic

PICTURE FRAMING

Let us frame your pictures. A good supply of molding on hand. Call and we shall quote our prices.

G. LEONARD KECK
Licensed Embalmer

Funeral Service Phone 130 Ambulance

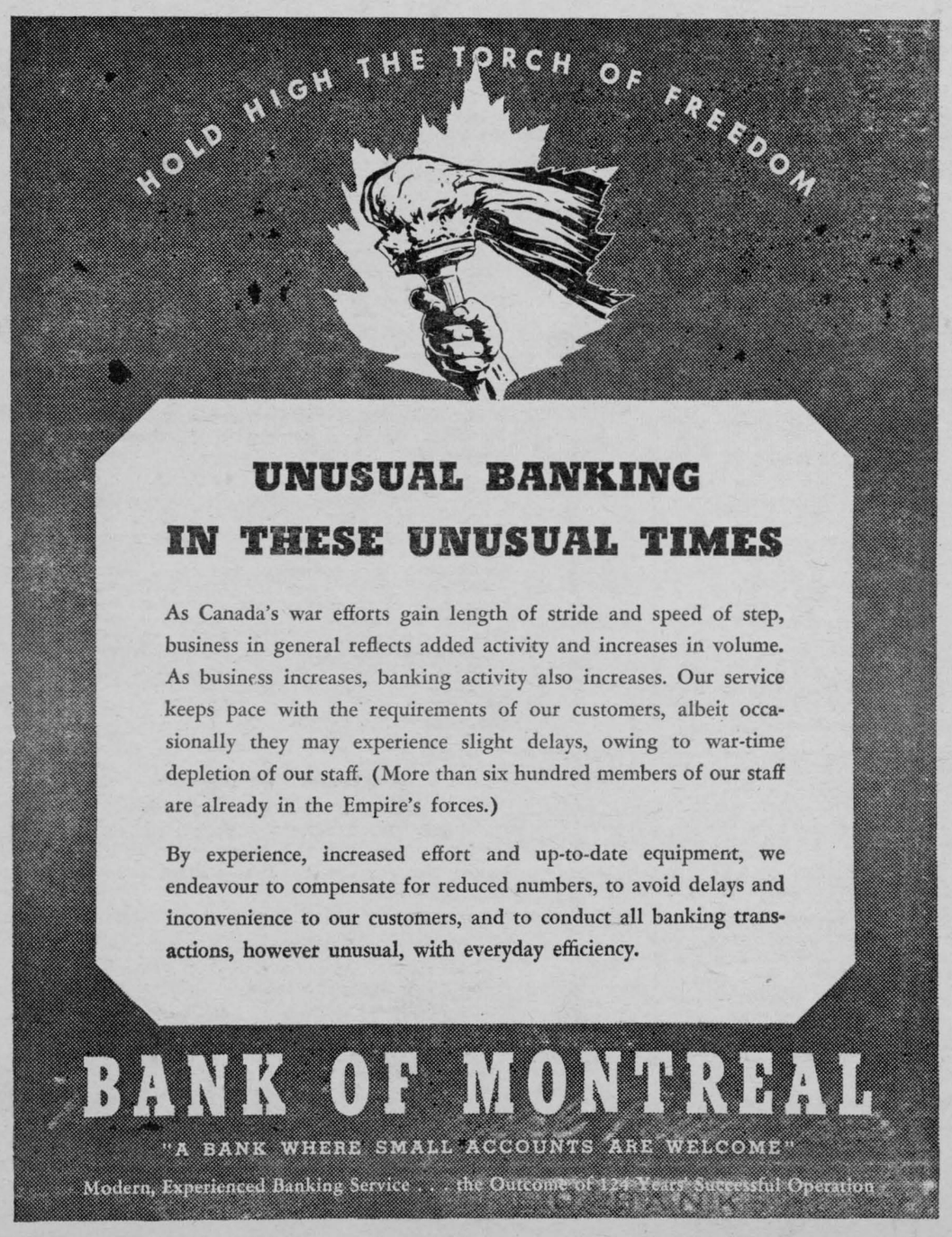

UNUSUAL BANKING IN THESE UNUSUAL TIMES

As Canada's war efforts gain length of stride and speed of step, business in general reflects added activity and increases in volume. As business increases, banking activity also increases. Our service keeps pace with the requirements of our customers, albeit occasionally they may experience slight delays, owing to war-time depletion of our staff. (More than six hundred members of our staff are already in the Empire's forces.)

By experience, increased effort and up-to-date equipment, we endeavour to compensate for reduced numbers, to avoid delays and inconvenience to our customers, and to conduct all banking transactions, however unusual, with everyday efficiency.

BANK OF MONTREAL
"A BANK WHERE SMALL ACCOUNTS ARE WELCOME"
Modern, Experienced Banking Service . . . the Outcome of 124 Years' Successful Operation

: LOCAL AND GENERAL :

Mrs. Willis Sheets of Farran's Point was in town this week.

• • •

Miss Marjorie Ryan of Brockville was in town recently.

• • •

Mrs. G. Stackhouse of Burlington is spending a few days with Mr. and Mrs. B. L. Carr.

• • •

Miss Mary Ault has returned to her home after spending two weeks in Belleville.

• • •

Miss Mary Hummell of Ottawa spent a few days with her mother, Mrs. Frank Hummell.

• • •

BORN—to Mr. and Mrs. Arthur Willard on Tuesday, January 6th, a son.

• • •

Basil Price of the R. C. A. F., at Brantford, is spending his furlough at his home here.

• • •

Mrs. M. Crateau of Prescott was a recent guest of Mr. and Mrs. Arthur Laurin.

• • •

Miss Audrey Daly of Montreal and Miss Edith Allen of Toronto spent the week end with Miss Edna Ulman

• • •

Miss Mona Barr has returned to New York after spending a short holiday with her parents, Mr. and Mrs. Andrew Barr.

• • •

Mr. and Mrs. Fred J. Barlow have left to take up residence at Georgetown where Mr. Barlow has secured a position.

• • •

Mr. Harry Locke was a patient for a few days at Hepburn Hospital, Ogdensburg, where he underwent a successful tonsilectomy.

• • •

Mrs. Ross McIntyre, R.C.A.F., of Camp Borden is spending several days with Mr. and Mrs. J. S. Toshack.

• • •

Dr. and Mrs. Jack Joyner and daughter, Joan of Pembroke, were holiday guests of Mrs. Joyner's parents, Mr. and Mrs. George D. Meikle

• • •

Miss Mildred Cameron of Kingston General Hospital spent a couple of days with her father, Mr. E. Cameron and family.

• • •

Mr. and Mrs. D. H. Weir are spending a couple of weeks with relatives in Toronto, Hamilton, St. Catharines and Burford.

• • •

Mr. and Mrs. J. H. Wiggins spent a few days in Toronto with their son, Mr. Ford Wiggins and Mrs. Wiggins.

• • •

Donald G. Casselman cabled his parents on Dec. 31st. of his safe arrival overseas, Donald, aged 18, enlisted with the R.C.A.S.C. in July 1941, and is the son of Mr. and Mrs. Fred Casselman, Riverside, East.

BORN—on Monday, January 5th, to Mr. and Mrs. Murray Ball, a son

• • •

Mr. Walter Washburn of Ottawa spent New Year's in Morrisburg.

• • •

Mrs. Babcock and son Stuart, of Montreal spent a few days last week with Mrs. Brady.

• • •

Mr. and Mrs. Mahlon Seeley have returned home after spending two weeks in New York.

• • •

Miss Sheila Prunner has returned to Ottawa after spending a few days at her home here.

• • •

Mrs. Leonard Brown of Mountain spent a few days recently with her sister, Mrs. W. J. Cobey.

• • •

Mr. Neil Dalton of Toronto spent the holiday season with his cousin, Macdonald Currie.

• • •

Mr. and Mrs. R. H. Armstrong were recent guests of relatives in Toronto.

• • •

Mrs. Hugh Wilson has returned to Montreal after spending the holidays with Misses Mary and Winnifred Allison.

• • •

Cpl. Basil Millward of the C.D.C., Ottawa, spent a leave at the home of his parents, Mr. and Mrs. Alex Millward.

• • •

Mrs. Laird and her daughter, Miss Laird, Dean of Women at Queens University, Kingston, spent the week end at The Ship's Mate.

• • •

Mr. and Mrs. A. A. Summers have returned from Toronto where they were guests of their daughter, Mrs. Ernest Dalton and Mr. Dalton.

• • •

Misses Ruth and Lois Robinson returned to Toronto on Sunday after spending the holidays with their parents, Mr. and Mrs. Jas. Robinson

• • •

Mr. and Mrs. T. E. Coulthart and Miss Margaret Coulthart, and Miss Ina Mackenzie of Morewood, spent New Year's with Mrs. W. J. Cobey.

• • •

Mrs. Kenneth Stitt and family of Cardinal and Mrs. Edward Stitt of Massena, N. Y., spent Ney Year's day at the home of Mr. and Mrs. George Stitt.

• • •

Misses Irene McHaffie, Muriel Beckstead and Lucy McIntosh, recently students at the M. C. I. are attending Gowling's Business College in Ottawa.

• • •

Mrs. A. M. Salmon returned this week from a trip to Noranda where she was the guest of her sons, Messrs. Bruce and James Salmon. Mrs. Salmon also visited friends in New Liskeard on her way home.

• • •

Mr. and Mrs. Robert Brayford and Mr. and Mrs. Arthur Louden of Toronto spent the Xmas holidays with Mrs. Jos. Louden, Mrs. A. K. McGill and Dr. and Mrs. C. A. Louden.

• • •

Her many friends will be glad to learn that Mrs. Luke Mallen has returned to her home from St. Vincent de Paul Hospital, Brockville, where she underwent a successful operation.

• • •

Miss Eleanor Farlinger of New York returned home on Thursday afternoon and Miss K. Farlinger of Renfrew and Miss Sally Farlinger of Toronto returned on Sunday after being at home with their parents, Mr. and Mrs. F. E. Farlinger during the holiday season.

• • •

Miss Smith, R. N., will give a home nursing course free of charge as a donation to the Red Cross. Any ladies wishing to take advantage of this course can do so by calling on Miss Smith, or leaving their names at the Red Cross rooms on Wednesday afternoons, with Mrs. A. Vipond vice-president.

• • •

Mr. and Mrs. George Heagle of Ogdensburg, N. Y., Mr. and Mrs. Jack Todd and son, Jackie, Mr. Howard Heagle, Miss Arvilla Heagle, of Brockville, Ont., Mr. James Heagle, Mr. and Mrs. John Heagle, and Mr. Fred Heagle of Ottawa, spent New Year's with their mother, Mrs. Harvey Heagle.

Take A Tip—

When making sandwiches, spread the bread with a mixture of softened butter and mayonnaise. This will help to keep down the cost of both butter and mayonnaise.

Left-over coffee may be used as flavoring in milk puddings, icings and cake batters.

Stretch the meat dishes with dumplings, plain biscuits or toasted bread cubes.

FOR SALE

A NUMBER OF CEDAR FENCE posts; General Electric 7-tube Battery Radio; one Spring Colt; 1 2-yr.-old Colt.
E. M. BECKSTEAD,
Morrisburg, Ontario.
2c.

THE RAMSAY COMPANY
Registered Patent and Trade Mark Attorneys,
273 Bank Street, OTTAWA CANADA

CLASSIFIED ADS.

IN MEMORIAM

In loving memory of James A. Casselman who departed this life January 6th, 1941.

One year has passed since that sad day
When one we loved was called away
It's lonesome here without you
And sad the weary way.
For life seems not the same to me
Since you were called away.
This brings back sad memories
Of a loved one gone to rest
And those who think of him today
Are those who loved him best.
In silence he suffered,
In patience he bore,
Till God called him home
To suffer no more.

Inserted by MRS. JAS. A. CASSELMAN and MR. AND MRS VINCENT CASSELMAN AND FAMILY.
2p.

NOTICE

I am the sole representative in Morrisburg for the H. V. Redden Coal Co., and am offering highest quality coals at lowest possible prices.
H. L. CLARK,
Morrisburg, Ontario.
2p.

NOTICE

The January Session of the Council of the Municipal Corporation of the United Counties of Stormont, Dundas and Glengarry will meet in the Council Chambers, County Buildings Cornwall, on Tuesday, the 20th day of January, A.D., 1942, at two o'clock p.m., pursuant to Statute.
A. K. MacMILLAN,
County Clerk.
County Buildings,
Cornwall, Ontario.
2-3-c.

FOR SALE

LARGE COMFORTABLE BRICK HOUSE on St. Lawrence Street. Large barn and garden. This is a very desirable property, and is priced right.
apply to
THE LEADER OFFICE

FOR SALE

Complete set of Book of Knowldge. Latest Edition. Brand new condition. Books have never been opened. Reasonable
Inquire at LEADER OFFICE

WANTED

We pay highest prices any time for all kinds of live poultry, bags and hides. Just phone 79, Morrisburg.
DONALD BECKSTED
51-2-1-2|42.

WANTED

ALL KINDS OF LIVE POULTRY any time; also feed bags and hides Highest cash prices paid. Phone 86, Morrisburg.
BARKLEY'S MEAT MARKET
Buyers for Dominion Poultry and Egg Traders, Montreal.

Morley's Store

PHONE 79
Open 8 a.m. till 6 p.m. Except Saturdays, open till 11.30 p.m. during January, February, March

Fresh Eggs Daily at 28, 31 &	35c
Snow White Shredded Coconut lb.	25c
Dumart's Pure Lard, 2 lbs.	27c
Kellogs' Corn Flakes, 3 pkgs.	25c
Sunkist Oranges, good size. dozen	29c
Minute Tapioca, with free Glass,	15c
Fresh Grapes, 2 lbs.	29c
Liquid Ammonia, btl.	15c
Christics Sodas, small pkg.	11c
Fresh Dates, 12 oz. pkg.	15c
Canned Soups, any flavour 3 for	29c
Eddy's Matches, 3 boxes	29c
5-String Brooms for CURLING Only	65c

ARTHUR FLYNN
BARRISTER, Etc.
MORRISBURG - ONTARIO

IRWIN HILLIARD, K. C.
BARRISTER, SOLICITOR, Etc.
Bank of Montreal Building
MORRISBURG - ONTARIO

RAYMOND H. ARMSTRONG
Barrister, Solicitor, Notary, Etc.
Office Phone 24. — Residence 270
Morrisburg —— Ontario

Your Suit Made Like New
Ladies or Gent's.
Make Alterations on any Suits.
At my residence, Stevilla Tourist Home, Morrisburg.
FRANK STEWART,
Tailor.

"THE SERVICE OF SIGHT"
J. MILES WHITTAKER
Optometrist
MORRISBURG — ONTARIO
Specialist in Correcting
DEFECTIVE VISION AND EYESTRAIN
Office Hours:
9 to 12 noon; 1.30 to 5.30 p.m.
Saturdays, 9 to 12 noon.
Evenings by Appointment
Telephones:
Office 18-W Residence 18-J
HAVE YOUR EYES EXAMINED AND SAVE YOUR VISION
Telephone for Appointment.

How's Your Battery?

Bring it in today and let us test it for you to see if it will "stand the gaff" for a long cold winter. We will give you an honest estimate of its condition and capabilities. We do battery repairs, and in addition we have a brand new and complete stock of genuine Autolite Batteries, in all sizes and models. Buy Autolite, the best. "Ignition Engineered by Ignition Engineers."

NOW IS THE TIME

to put your radiator and heater into condition for the cold weather ahead. Don't wait until it is too late. Get those little leaks soldered now,.. and save the price of a costiler repair job later.

We guarantee all repair work.

Spray painting and body work.

L. A. Meyer
PHONE 266 MORRISBURG

MURDOCK'S
NEWS SERVICE
MORRISBURG

Let us handle for you that wearisome job of re-newing your License Plates and Permits

Just Call
-- 232 --
Morrisburg

Pay Me A Call .

A FULL INE OF
NEW FALL AND WINTER MATERIALS
MADE-TO-MEASURE APRONS
LUNCHEON SETS
CHRISTMAS NOVELTIES

STEWART'S Remnant Store
MORRISBURG — ONTARIO